

## 工程指示 / 要求簡箋(E.I.)

工程指示編號：EI / 4723 / 22

修改版次：

工程編號：J - 858

工程名稱：將軍澳日出康城 11

工程項目：幕牆單元件 生產次序 Mo.

收件人：生統

發件人：Ant Yeung

日期：30/05/2022

 要求提供 /  確認 事項：

- |                                    |                                     |                               |
|------------------------------------|-------------------------------------|-------------------------------|
| <input type="checkbox"/> 初步鋁料 B.M. | <input type="checkbox"/> 加工拆圖，然後生產  | <input type="checkbox"/> 尺寸表  |
| <input type="checkbox"/> 正式鋁料 B.M. | <input type="checkbox"/> 技術上資料 / 指示 | <input type="checkbox"/> 報價   |
| <input type="checkbox"/> 配件 B.M.   | <input type="checkbox"/> 樣辦或貨品說明書   | <input type="checkbox"/> 分判合約 |

內容：

附件為幕牆單元件生產次序。 T1 快 T2,T3 1個月

樣板層 T1 (12,15,16/F) ---&gt; 最優先出的第一批為 6 層 (9,10,11,12,15,16/F) 樣板層只在 T1

樣板層 T1 6 層 (9,10,11,12,15,16/F) (獨立 1 份玻璃 BM 和背板)

1. 單元件按次序 1 至次序 11 出貨。

2. 單元件每次出 5 層。

拆圖請留意：需要配合 單元件每次出 5 層的模式派窗表。玻璃出 BM。背板加工圖，鋁料開料單。

樣板層 T1 6 層 (9,10,11,12,15,16/F) (獨立 1 份玻璃 BM 和背板)

謝謝

請在 2022.05.30 前完成上列要求。

附：頁

 原合約工程包 原合約工程加 / 減賬 新工程報價

分發東莞各部門：

- |                                 |                              |                                |                              |                               |                              |                                |                              |
|---------------------------------|------------------------------|--------------------------------|------------------------------|-------------------------------|------------------------------|--------------------------------|------------------------------|
| <input type="checkbox"/> 生產技術總監 | <input type="checkbox"/> 連附件 | <input type="checkbox"/> 技術部   | <input type="checkbox"/> 連附件 | <input type="checkbox"/> 生產部  | <input type="checkbox"/> 連附件 | <input type="checkbox"/> 機械設計部 | <input type="checkbox"/> 連附件 |
| <input type="checkbox"/> 採購部    | <input type="checkbox"/> 連附件 | <input type="checkbox"/> 生產統籌部 | <input type="checkbox"/> 連附件 | <input type="checkbox"/> 小羅&清 | <input type="checkbox"/> 連附件 |                                |                              |
| <input type="checkbox"/> 質檢部    | <input type="checkbox"/> 連附件 | <input type="checkbox"/> 會計部   | <input type="checkbox"/> 連附件 | <input type="checkbox"/> 報關組  | <input type="checkbox"/> 連附件 | <input type="checkbox"/> 其他    | <input type="checkbox"/> 連附件 |

分發香港各部門：

- |                              |                              |                               |                              |                              |                              |   |                              |
|------------------------------|------------------------------|-------------------------------|------------------------------|------------------------------|------------------------------|---|------------------------------|
| <input type="checkbox"/> 行政部 | <input type="checkbox"/> 連附件 | <input type="checkbox"/> 會計部  | <input type="checkbox"/> 連附件 | <input type="checkbox"/> 統籌部 | <input type="checkbox"/> 連附件 | <input checked="" type="checkbox"/> 工程部地盤科文 | <input type="checkbox"/> 連附件 |
| <input type="checkbox"/> 採購部 | <input type="checkbox"/> 連附件 | <input type="checkbox"/> QS 部 | <input type="checkbox"/> 連附件 | <input type="checkbox"/> 維修部 | <input type="checkbox"/> 連附件 | <input type="checkbox"/> 其他                 | <input type="checkbox"/> 連附件 |

傳遞編號：

HK 0801 / 22

發件人簽署：

項目經理簽署：

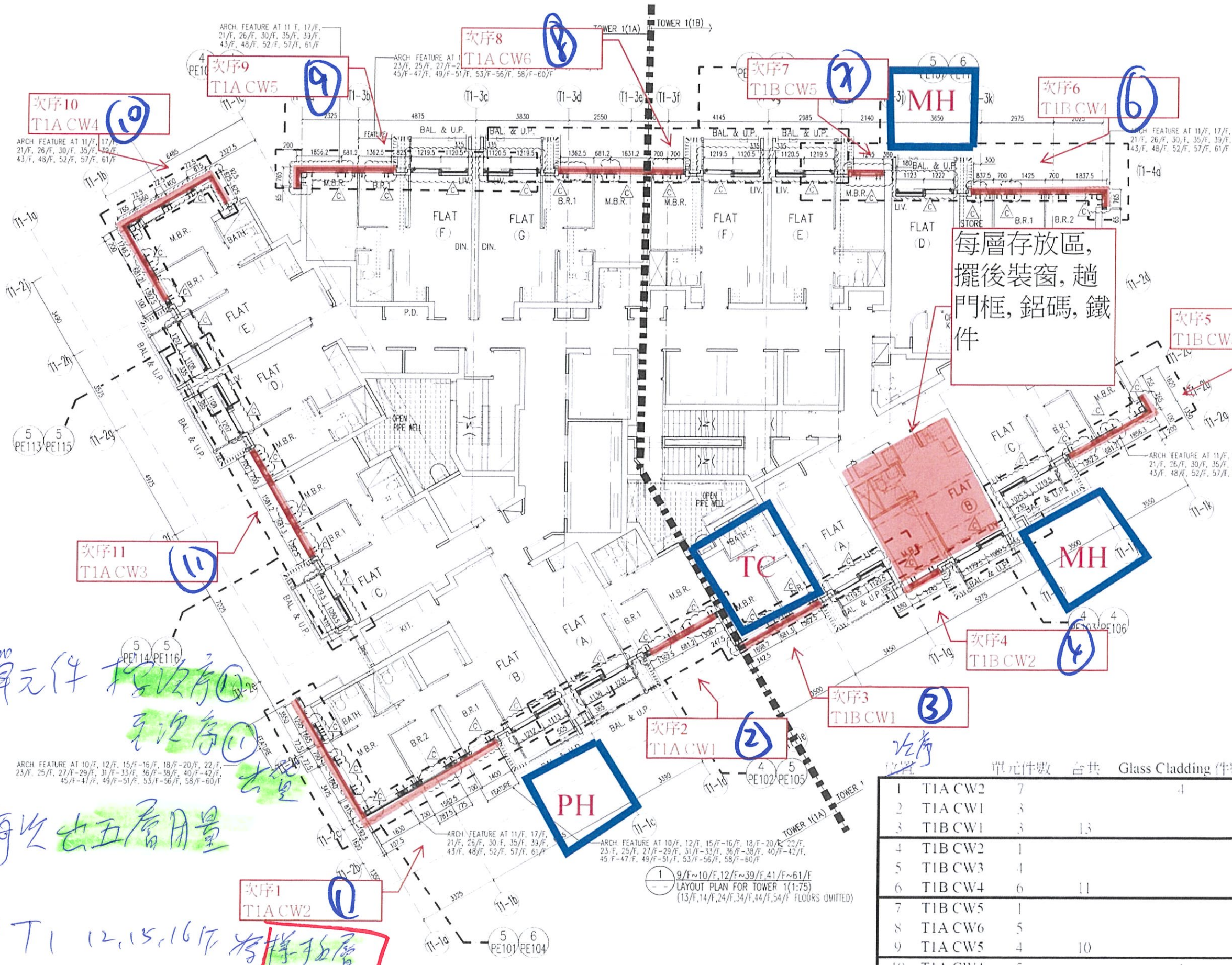

\* ① 單元件按次序  
 \* ② 每出五層用量  
 \* ③ T1 12, 15, 16 作為樣板層  
 ↳ 首先出 T1 (9, 10, 11, 12, 15, 16/F) 六層, 其餘五層一次

| 序號 | 單位      | 單位件數 | 合共 | Glass Cladding 件數 |
|----|---------|------|----|-------------------|
| 1  | T1A CW2 | 7    |    | 4                 |
| 2  | T1A CW1 | 3    |    |                   |
| 3  | T1B CW1 | 3    | 13 |                   |
| 4  | T1B CW2 | 1    |    |                   |
| 5  | T1B CW3 | 4    |    |                   |
| 6  | T1B CW4 | 6    | 11 |                   |
| 7  | T1B CW5 | 1    |    |                   |
| 8  | T1A CW6 | 5    |    |                   |
| 9  | T1A CW5 | 4    | 10 |                   |
| 10 | T1A CW4 | 5    |    | 4                 |
| 11 | T1A CW3 | 5    | 10 |                   |
|    |         |      | 44 |                   |

信和置業有限公司  
 Sino Land Company Limited

ronald lu & partners  
 Ronald Lu & Partners (HK) Ltd.  
 呂元祥建築師事務所 (香港) 有限公司

Gammon  
 AECOM  
 AECOM

23/02/22 REVISED AS PER COMMENTS LS  
 20/12/21 REVISED AS PER COMMENTS LS  
 03/12/21 REVISED AS PER COMMENTS LS

J-858

PROPOSED RESIDENTIAL DEVELOPMENT  
 AT TKOIL 70RP, PHASE 11, LOHAS PARK  
 TSEUNG KWAN O, N.T.

TYPICAL FLOOR PLAN  
 AT TOWER 1

22-OCT-21 1:75(A1)  
 DRAWN BY KY CHECKED BY YB

美特鋁質有限公司  
 MIDI ALUMINIUM FABRICATOR LTD.  
 Units 6-8, Sunray Industrial Centre, 1/F  
 610 Cho Kwo Ling Road, Kowloon  
 Tel: 23489211-4 Fax: (852) 2727666

J858-CW-LP101

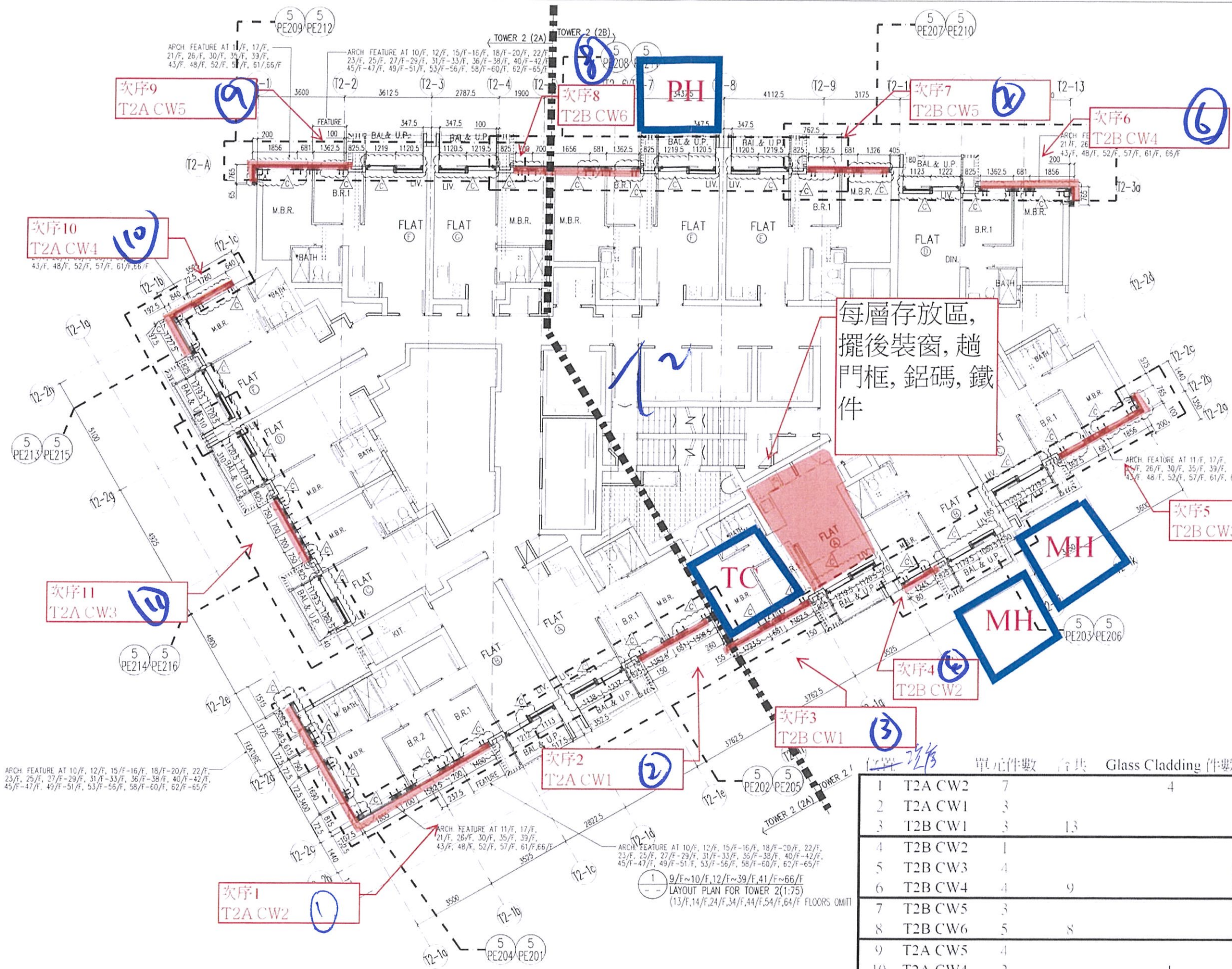

每層存放區,  
擺後裝窗, 趟  
門框, 鋁碼, 鐵  
件

| 序號 | 玻璃窗位    | 單位數 | 合共 | Glass Cladding 件數 |
|----|---------|-----|----|-------------------|
| 1  | T2A CW2 | 7   |    | 4                 |
| 2  | T2A CW1 | 3   |    |                   |
| 3  | T2B CW1 | 3   | 13 |                   |
| 4  | T2B CW2 | 1   |    |                   |
| 5  | T2B CW3 | 4   |    |                   |
| 6  | T2B CW4 | 4   | 9  |                   |
| 7  | T2B CW5 | 3   |    |                   |
| 8  | T2B CW6 | 5   | 8  |                   |
| 9  | T2A CW5 | 4   |    |                   |
| 10 | T2A CW4 | 2   |    | 1                 |
| 11 | T2A CW3 | 4   | 10 |                   |
|    |         |     |    | 40                |

信和置業有限公司  
Sino Land Company Limited

Architect  
ronald lu & partners  
Ronald Lu & Partners (HK) Ltd.  
呂元祥建築師事務所 (香港) 有限公司

MECHANICAL CONTRACTOR  
Gammon

STRUCTURAL ENGINEER  
AECOM

FAÇADE CONSULTANT  
AECOM

NO. 1 ALL DIMENSIONS ARE IN METERS  
2. ALL ELEVATIONS ARE VIEWED FROM ORIENTED UNLESS SPECIFIED OTHERWISE

KEY  
1. FLOOR FINISH  
2. SLAB FINISH  
3. (20) REVEALED DETAIL

C 23/02/22 REVISED AS PER COMMENTS LS  
B 20/12/21 REVISED AS PER COMMENTS LS  
A 03/12/21 REVISED AS PER COMMENTS LS

NO. J-858

PROJECT  
PROPOSED RESIDENTIAL DEVELOPMENT  
AT TKOIL TORP, PHASE 11, LOHAS PARK  
TSEUNG KWAN O, N.T.

DATE  
TYPICAL FLOOR PLAN  
AT TOWER 2

DATE 22-OCT-21 SCALE 1:75(A1)

DRAWN BY KY CHECKED BY YB

美特鋁質有限公司  
MIDI ALUMINIUM FABRICATOR LTD.  
Units 6-8, Sunray Industrial Centre, 1/F  
610 Cha Kwo Ling Road, Kowloon  
Tel: 23489211-4 Fax: (852) 27727666

NO. J858-CW-LP201 REV. C

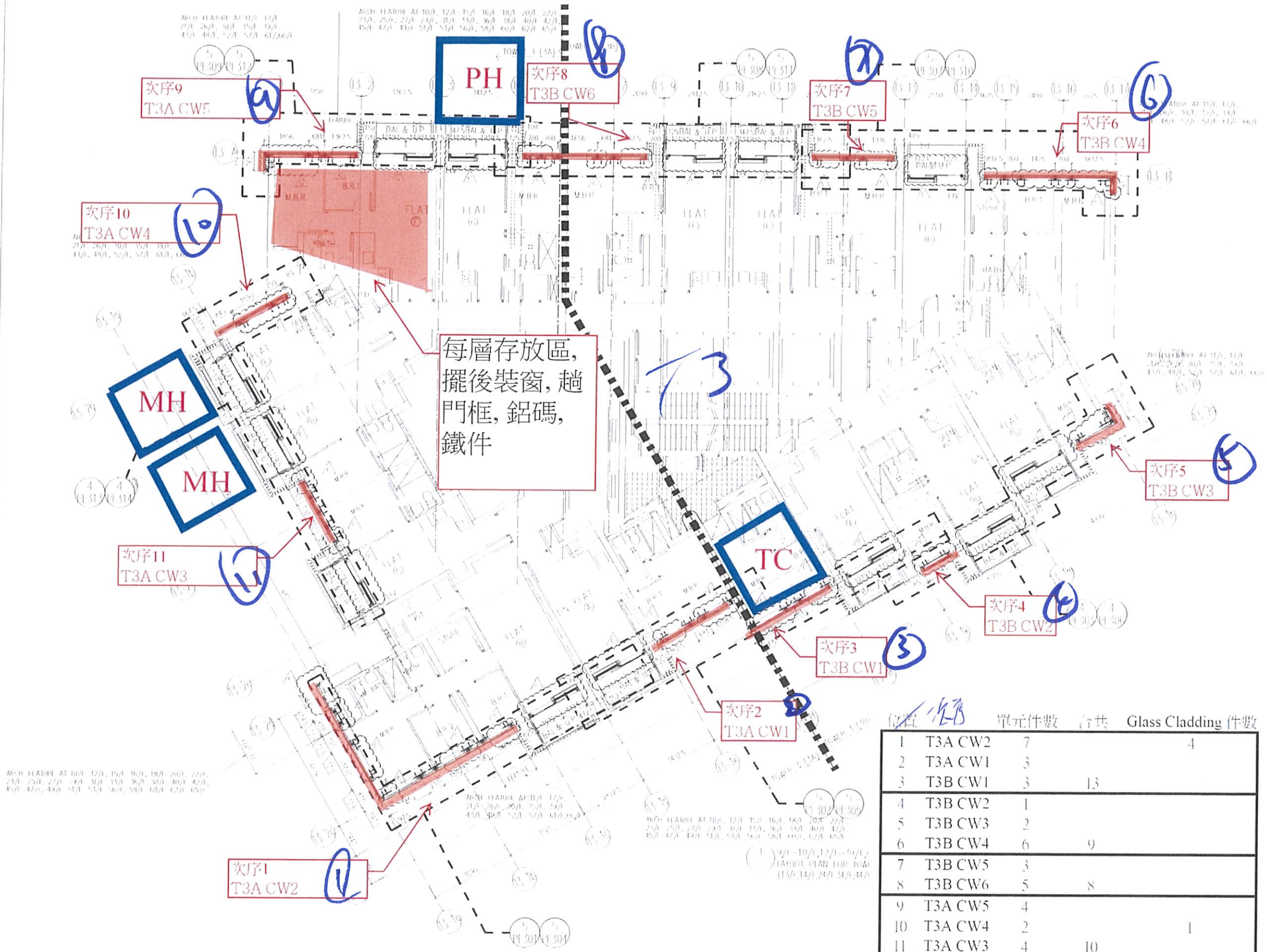

每層存放區,  
擺後裝窗, 趟  
門框, 鋁碼,  
鐵件

位置 序號 單元件數 合共 Glass Cladding 件數

| 位置 | 序號      | 單元件數 | 合共 | Glass Cladding 件數 |
|----|---------|------|----|-------------------|
| 1  | T3A CW2 | 7    |    | 4                 |
| 2  | T3A CW1 | 3    |    |                   |
| 3  | T3B CW1 | 3    | 13 |                   |
| 4  | T3B CW2 | 1    |    |                   |
| 5  | T3B CW3 | 2    |    |                   |
| 6  | T3B CW4 | 6    | 9  |                   |
| 7  | T3B CW5 | 3    |    |                   |
| 8  | T3B CW6 | 5    | 8  |                   |
| 9  | T3A CW5 | 4    |    |                   |
| 10 | T3A CW4 | 2    |    | 1                 |
| 11 | T3A CW3 | 4    | 10 |                   |
|    |         |      | 40 |                   |

信和置業有限公司  
Info Retail Company Limited

ronald lu & partners  
Ronald Lu & Partners (HK) Ltd.  
Gammon  
AECOM  
AECOM

1. ALL DIMENSIONS ARE IN METERS  
2. ALL DIMENSIONS ARE GIVEN FROM OUTSIDE  
3. ALL DIMENSIONS TO BE CHECKED ON SITE BEFORE FABRICATION

1. 1:11 REVEALED FLOOR LEVEL  
2. 1:11 STRUCTURE FLOOR LEVEL  
3. 1:11 REVEALED DECK

|                         |    |
|-------------------------|----|
| REVISED A.P.S. COMMENTS | US |
| REVISED A.P.S. COMMENTS | US |
| REVISED A.P.S. COMMENTS | US |
| REVISED A.P.S. COMMENTS | US |

PROJECT: PROPOSED RESIDENTIAL DEVELOPMENT AT 600-605, HWAI TI LOUW, GARDEN, TUNG KWAN O, NT

TITLE: 100% ALUMINUM FLOOR PLAN AT 10/F

DATE: 22/01/21

DRAWN BY: KY

CHECKED BY: YH

美特鋁質有限公司  
MIDI ALUMINUM FABRICATOR LTD  
Units 6 & 8, Saiyee Industrial Centre, 1/F  
670 Cheung Kwoi Tong Road, Kwun Tong  
Tel: 2424 4213 Fax: (852) 2722 8868

| 美特鋁質有限公司<br>Widi Aluminium Fabricator Ltd. |            | 工程號: J852  | 計算: sdc   | 日期: 2021.02.20              | 送呈:          | 計算參考數值/所屬位置分格 |        |        |    |      |       |          |             |                   |          |             |                   |         |    |    | 玻璃派窗表 |    |    |    |    |     |     |     |     |     |     |     |     |     |     |    |    |    |    |
|--|------------|--|---|-----------------------------|--------------|---------------|--------|--------|----|------|-------|----------|-------------|-------------------|----------|-------------|-------------------|---------|----|----|-------|----|----|----|----|-----|-----|-----|-----|-----|-----|-----|-----|-----|-----|----|----|----|----|
| 玻璃B.M.表                                    |            | 項目類別:  | 核對:   | 日期:                         | 副本:          |               |        |        |    |      |       |          |             |                   |          |             |                   |         |    |    |       |    |    |    |    |     |     |     |     |     |     |     |     |     |     |    |    |    |    |
| BM編號                                       | 玻璃圖號       | 顏色與類型  | 厚度 (mm)   | 玻璃尺寸<br>寬度 (W mm) 高度 (H mm) | 數量 (塊)       | 總面積 (平方米)     | 使用位置   | 座號     | 單位 | 分層類型 | 樓層    | 分格<br>闊度 | 玻璃見光<br>(闊) | 玻璃<br>訂貨尺寸<br>(闊) | 分格<br>高度 | 玻璃見光<br>(高) | 玻璃<br>訂貨尺寸<br>(高) | 1F      | 2F | 3F | 5F    | 6F | 7F | 8F | 9F | 10F | 11F | 12F | 15F | 16F | 17F | 18F | 19F | 20F | 21F | 合計 |    |    |    |
|  | GL03-01    | 6mm Low Iron Low E HS+12A<br>+6mm Low Iron Tempered, I.G.U.<br>(D21010040)<br>Low-E: SEE0-83T    | 24.0  | 601.0 1931.0                | 36           | 41.78         | W3/T1B | T1     | B  | 生窗   | 1-21F | 800.00   | 577.00      | 601.00            | 2130.00  | 1907.00     | 1931.00           | 2       | 2  | 2  | 2     | 2  | 2  | 2  | 2  | 2   | 2   | 2   | 2   | 2   | 2   | 2   | 2   | 2   | 2   | 36 |    |    |    |
|  | GL03-01    |  |   | 601.0 1931.0                | 36           | 41.78         | W2/T1B | T1     | B  | 生窗   | 1-21F | 800.00   | 577.00      | 601.00            | 2130.00  | 1907.00     | 1931.00           | 2       | 2  | 2  | 2     | 2  | 2  | 2  | 2  | 2   | 2   | 2   | 2   | 2   | 2   | 2   | 2   | 2   | 2   | 2  | 2  | 36 |    |
|  | GL03-01    |  |   | 601.0 1931.0                | 36           | 41.78         | W2/T1A | T1     | A  | 生窗   | 1-21F | 800.00   | 577.00      | 601.00            | 2130.00  | 1907.00     | 1931.00           | 2       | 2  | 2  | 2     | 2  | 2  | 2  | 2  | 2   | 2   | 2   | 2   | 2   | 2   | 2   | 2   | 2   | 2   | 2  | 2  | 36 |    |
|  | GL03-02    |  |   | 801.0 1216.0                | 54           | 125.00        | W3/T1A | T1     | A  | 生窗   | 1-21F | 1000.00  | 777.00      | 801.00            | 1370.00  | 1192.00     | 1216.00           | 3       | 3  | 3  | 3     | 3  | 3  | 3  | 3  | 3   | 3   | 3   | 3   | 3   | 3   | 3   | 3   | 3   | 3   | 3  | 3  | 54 |    |
|  | GL03-02    |  |   | 801.0 1216.0                | 18           | 125.00        | W6/T1A | T1     | A  | 生窗   | 1-21F | 1000.00  | 777.00      | 801.00            | 1370.00  | 1192.00     | 1216.00           | 1       | 1  | 1  | 1     | 1  | 1  | 1  | 1  | 1   | 1   | 1   | 1   | 1   | 1   | 1   | 1   | 1   | 1   | 1  | 1  | 1  | 18 |
|  | GL03-04    |  |   | 596.0 1931.0                | 36           | 41.43         | W8/T1A | T1     | A  | 生窗   | 1-21F | 750.00   | 572.00      | 596.00            | 2130.00  | 1907.00     | 1931.00           | 2       | 2  | 2  | 2     | 2  | 2  | 2  | 2  | 2   | 2   | 2   | 2   | 2   | 2   | 2   | 2   | 2   | 2   | 2  | 2  | 2  | 36 |
|  | GL03-04    |  |   | 596.0 1931.0                | 34           | 39.13         | W9/T1A | T1     | A  | 生窗   | 2-21F | 750.00   | 572.00      | 596.00            | 2130.00  | 1907.00     | 1931.00           | 2       | 2  | 2  | 2     | 2  | 2  | 2  | 2  | 2   | 2   | 2   | 2   | 2   | 2   | 2   | 2   | 2   | 2   | 2  | 2  | 34 |    |
|  | GL03-04    |  |   | 596.0 1931.0                | 36           | 41.43         | W4/T1C | T1     | C  | 生窗   | 1-21F | 750.00   | 572.00      | 596.00            | 2130.00  | 1907.00     | 1931.00           | 2       | 2  | 2  | 2     | 2  | 2  | 2  | 2  | 2   | 2   | 2   | 2   | 2   | 2   | 2   | 2   | 2   | 2   | 2  | 2  | 36 |    |
|  | GL03-04    |  |   | 596.0 1931.0                | 36           | 41.43         | W3/T1C | T1     | C  | 生窗   | 1-21F | 750.00   | 572.00      | 596.00            | 2130.00  | 1907.00     | 1931.00           | 2       | 2  | 2  | 2     | 2  | 2  | 2  | 2  | 2   | 2   | 2   | 2   | 2   | 2   | 2   | 2   | 2   | 2   | 2  | 2  | 36 |    |
|  | GL03-05    |  |   | 346.0 1226.0                | 36           | 15.27         | W6/T1C | T1     | C  | 生窗   | 1-21F | 500.00   | 322.00      | 346.00            | 1380.00  | 1202.00     | 1226.00           | 2       | 2  | 2  | 2     | 2  | 2  | 2  | 2  | 2   | 2   | 2   | 2   | 2   | 2   | 2   | 2   | 2   | 2   | 2  | 2  | 36 |    |
|  | GL03-06    |  |   | 396.0 1931.0                | 34           | 26.00         | W5/T1C | T1     | C  | 生窗   | 2-21F | 550.00   | 372.00      | 396.00            | 2130.00  | 1907.00     | 1931.00           | 2       | 2  | 2  | 2     | 2  | 2  | 2  | 2  | 2   | 2   | 2   | 2   | 2   | 2   | 2   | 2   | 2   | 2   | 2  | 2  | 34 |    |
|  | GL03-06    |  |   | 521.0 1931.0                | 34           | 34.21         | W7/T1B | T1     | B  | 生窗   | 2-21F | 720.00   | 497.00      | 521.00            | 2130.00  | 1907.00     | 1931.00           | 2       | 2  | 2  | 2     | 2  | 2  | 2  | 2  | 2   | 2   | 2   | 2   | 2   | 2   | 2   | 2   | 2   | 2   | 2  | 2  | 34 |    |
|  |            | 合計:  |   |                             | 426          | 614.24        |        |        |    |      |       |          |             |                   |          |             |                   |         |    |    |       |    |    |    |    |     |     |     |     |     |     |     |     |     | 0   |    |    |    |    |
|  | GL01-01    | 8mm Low Iron Low E<br>HS+12A+10mm Low Iron<br>Tempered, I.G.U.<br>(D20120140)<br>Low-E: SEE0-83T | 30.0  | 1296.0 2066.0               | 18           | 48.20         | W3/T1B | T1     | B  | 樑窗   | 1-21F | 1360.00  | 1260.00     | 1296.00           | 2130.00  | 2030.00     | 2066.00           | 1       | 1  | 1  | 1     | 1  | 1  | 1  | 1  | 1   | 1   | 1   | 1   | 1   | 1   | 1   | 1   | 1   | 1   | 18 |    |    |    |
|  | GL01-01    |  |   | 1296.0 2066.0               | 18           | 48.20         | W2/T1A | T1     | A  | 樑窗   | 1-21F | 1360.00  | 1260.00     | 1296.00           | 2130.00  | 2030.00     | 2066.00           | 1       | 1  | 1  | 1     | 1  | 1  | 1  | 1  | 1   | 1   | 1   | 1   | 1   | 1   | 1   | 1   | 1   | 1   | 1  | 1  | 18 |    |
|  | GL01-02    |  |   | 896.0 2066.0                | 18           | 33.32         | W2/T1B | T1     | B  | 樑窗   | 1-21F | 960.00   | 860.00      | 896.00            | 2130.00  | 2030.00     | 2066.00           | 1       | 1  | 1  | 1     | 1  | 1  | 1  | 1  | 1   | 1   | 1   | 1   | 1   | 1   | 1   | 1   | 1   | 1   | 1  | 1  | 18 |    |
|  | GL01-03    |  |   | 813.0 618.0                 | 54           | 27.13         | W3/T1A | T1     | A  | 樑窗   | 1-21F | 1000.00  | 777.00      | 813.00            | 760.00   | 582.00      | 618.00            | 3       | 3  | 3  | 3     | 3  | 3  | 3  | 3  | 3   | 3   | 3   | 3   | 3   | 3   | 3   | 3   | 3   | 3   | 3  | 3  | 54 |    |
|  | GL01-03    |  |   | 813.0 618.0                 | 18           | 9.04          | W6/T1A | T1     | A  | 樑窗   | 1-21F | 1000.00  | 777.00      | 813.00            | 760.00   | 582.00      | 618.00            | 1       | 1  | 1  | 1     | 1  | 1  | 1  | 1  | 1   | 1   | 1   | 1   | 1   | 1   | 1   | 1   | 1   | 1   | 1  | 1  | 1  | 18 |
|  | GL01-07    |  |   | 506.0 2066.0                | 17           | 17.77         | W7/T1B | T1     | B  | 樑窗   | 2-21F | 570.00   | 470.00      | 506.00            | 2130.00  | 2030.00     | 2066.00           | 1       | 1  | 1  | 1     | 1  | 1  | 1  | 1  | 1   | 1   | 1   | 1   | 1   | 1   | 1   | 1   | 1   | 1   | 1  | 1  | 1  | 17 |
|  |            | 合計:  |   |                             | 143          | 183.66        |        |        |    |      |       |          |             |                   |          |             |                   |         |    |    |       |    |    |    |    |     |     |     |     |     |     |     |     |     | 0   |    |    |    |    |
|  | GL01a-01   | 8mm Low Iron Low E HS+9A<br>+12mm Low Iron Tempered, I.G.U.<br>(D21010039)<br>Low-E: SEE0-83T    | 29.0  | 2390.0 2070.0               | 18           | 89.05         | W3/T1A | T1     | A  | 樑窗   | 1-21F | 2450.00  | 2350.00     | 2390.00           | 2130.00  | 2030.00     | 2070.00           | 1       | 1  | 1  | 1     | 1  | 1  | 1  | 1  | 1   | 1   | 1   | 1   | 1   | 1   | 1   | 1   | 1   | 1   | 1  | 18 |    |    |
|  |            | 合計:  |   |                             | 18           | 89.05         |        |        |    |      |       |          |             |                   |          |             |                   |         |    |    |       |    |    |    |    |     |     |     |     |     |     |     |     |     | 0   |    |    |    |    |
|  | D-放行, 跟樣板層 | GL04-01  | 10mm TEMPERED GLASS<br>(PROTECTIVE BARRIER)<br>(#20070586)                                    | 11.0                        | 664.0 593.0  | 34            | 13.39  | W3/T1B | T1 | B    | 欄河    | 1-21F    | 800.00      | 646.00            | 664.00   | 593.00      | 593.00            | 2       | 2  | 2  | 2     | 2  | 2  | 2  | 2  | 2   | 2   | 2   | 2   | 2   | 2   | 2   | 2   | 2   | 34  |    |    |    |    |
|  | D-放行, 跟樣板層 | GL04-01  |   |                             | 664.0 593.0  | 34            | 13.39  | W2/T1B | T1 | B    | 欄河    | 1-21F    | 800.00      | 646.00            | 664.00   | 593.00      | 593.00            | 2       | 2  | 2  | 2     | 2  | 2  | 2  | 2  | 2   | 2   | 2   | 2   | 2   | 2   | 2   | 2   | 2   | 2   | 2  | 34 |    |    |
|  | D-放行, 跟樣板層 | GL04-01  |   |                             | 664.0 593.0  | 34            | 13.39  | W2/T1A | T1 | A    | 欄河    | 1-21F    | 800.00      | 646.00            | 664.00   | 593.00      | 593.00            | 2       | 2  | 2  | 2     | 2  | 2  | 2  | 2  | 2   | 2   | 2   | 2   | 2   | 2   | 2   | 2   | 2   | 2   | 2  | 34 |    |    |
|  | D-放行, 跟樣板層 | GL04-02  |   |                             | 584.0 593.0  | 32            | 11.08  | W7/T1B | T1 | B    | 欄河    | 1-21F    | 750.00      | 586.00            | 584.00   | 593.00      | 593.00            | 2       | 2  | 2  | 2     | 2  | 2  | 2  | 2  | 2   | 2   | 2   | 2   | 2   | 2   | 2   | 2   | 2   | 2   | 2  | 2  | 32 |    |
|  | D-放行, 跟樣板層 | GL04-03  |   |                             | 459.0 593.0  | 32            | 8.71   | W5/T1C | T1 | C    | 欄河    | 2-21F    | 550.00      | 441.00            | 459.00   | 593.00      | 593.00            | 593.00  | 2  | 2  | 2     | 2  | 2  | 2  | 2  | 2   | 2   | 2   | 2   | 2   | 2   | 2   | 2   | 2   | 2   | 2  | 2  | 32 |    |
|  | D-放行, 跟樣板層 | GL04-04  |   |                             | 659.0 593.0  | 34            | 13.29  | W8/T1A | T1 | A    | 欄河    | 1-21F    | 750.00      | 641.00            | 659.00   | 593.00      | 593.00            | 593.00  | 2  | 2  | 2     | 2  | 2  | 2  | 2  | 2   | 2   | 2   | 2   | 2   | 2   | 2   | 2   | 2   | 2   | 2  | 2  | 34 |    |
|  | D-放行, 跟樣板層 | GL04-04  |   |                             | 659.0 593.0  | 32            | 12.51  | W9/T1A | T1 | A    | 欄河    | 2-21F    | 750.00      | 641.00            | 659.00   | 593.00      | 593.00            | 593.00  | 2  | 2  | 2     | 2  | 2  | 2  | 2  | 2   | 2   | 2   | 2   | 2   | 2   | 2   | 2   | 2   | 2   | 2  | 2  | 32 |    |
|  | D-放行, 跟樣板層 | GL04-04  |   |                             | 659.0 593.0  | 34            | 13.29  | W4/T1C | T1 | C    | 欄河    | 1-21F    | 750.00      | 641.00            | 659.00   | 593.00      | 593.00            | 593.00  | 2  | 2  | 2     | 2  | 2  | 2  | 2  | 2   | 2   | 2   | 2   | 2   | 2   | 2   | 2   | 2   | 2   | 2  | 2  | 34 |    |
|  | D-放行, 跟樣板層 | GL04-04  |   |                             | 659.0 593.0  | 32            | 12.51  | W3/T1C | T1 | C    | 欄河    | 1-21F    | 750.00      | 641.00            | 659.00   | 593.00      | 593.00            | 593.00  | 2  | 2  | 2     | 2  | 2  | 2  | 2  | 2   | 2   | 2   | 2   | 2   | 2   | 2   | 2   | 2   | 2   | 2  | 2  | 32 |    |
|  | D-放行, 跟樣板層 | GL04-04  |   |                             | 309.0 593.0  | 17            | 10.5   | W6/T1B | T1 | B    | 欄河    | 1-21F    | 445.00      | 291.00            | 309.00   | 368.00      | 368.00            | 368.00  | 1  | 1  | 1     | 1  | 1  | 1  | 1  | 1   | 1   | 1   | 1   | 1   | 1   | 1   | 1   | 1   | 1   | 1  | 1  | 17 |    |
|  |            | 合計:  |   |                             | 317          | 114.25        |        |        |    |      |       |          |             |                   |          |             |                   |         |    |    |       |    |    |    |    |     |     |     |     |     |     |     |     |     | 0   |    |    |    |    |
|  | D-放行, 磨砂   | GL03A-03   | 6mm Low Iron Low E<br>HS+12A+6mm Low Iron #3 acid<br>etched<br>(D21041725)<br>Low-E: SEE0-83T | 24.0                        | 801.0 1261.0 | 18            | 18.18  | W4/T1A | T1 | A    | 生窗    | 1-21F    | 1000.00     | 777.00            | 801.00   | 1370.00     | 1237.00           | 1261.00 | 1  | 1  | 1     | 1  | 1  | 1  | 1  | 1   | 1   | 1   | 1   | 1   | 1   | 1   | 1   | 1   | 1   | 1  | 18 |    |    |
|  | D-放行, 磨砂   | GL03A-03   |   |                             | 801.0 1261.0 | 18            | 18.18  | W5/T1A | T1 | A    | 生窗    | 1-21F    | 1000.00     | 777.00            | 801.00   | 1370.00     | 1237.00           | 1261.00 | 1  | 1  | 1     | 1  | 1  | 1  | 1  | 1   | 1   | 1   | 1   | 1   | 1   | 1   | 1   | 1   | 1   | 1  | 1  | 18 |    |
|  | D-放行, 磨砂   | GL03A-07   |   |                             | 321.0 1261.0 | 18            | 7.29   | W5/T1B | T1 | B    | 生窗    | 1-21F    | 520.00      | 297.00            | 321.00   | 1370.00     | 1237.00           | 1261.00 | 1  | 1  | 1     | 1  | 1  | 1  | 1  | 1   | 1   | 1   | 1   | 1   | 1   | 1   | 1   | 1   | 1   | 1  | 1  | 18 |    |
|  | D-放行, 磨砂   | GL03A-08   |   |                             | 246.0 1261.0 | 18            | 5.58   | W4/T1B | T1 | B    | 生窗    | 1-21F    | 445.00      | 222.00            | 246.00   | 1370.00     | 1237.00           | 1261.00 | 1  |    |       |    |    |    |    |     |     |     |     |     |     |     |     |     |     |    |    |    |    |

2022.04.13

### Towers - Curtain Wall Schedule Delivery and installation

Tower 1

Tower 2

Tower 3

| Tower 1      |           |              |           |            | Tower 2  |              |              |        |           | Tower 3    |        |              |           |       |           |            |  |
|--------------|-----------|--------------|-----------|------------|----------|--------------|--------------|--------|-----------|------------|--------|--------------|-----------|-------|-----------|------------|--|
| Delivery     |           | Installation |           |            | Delivery |              | Installation |        |           | Delivery   |        | Installation |           |       |           |            |  |
| Floor        | Target    | Start        |           | Completion |          | Floor        | Target       | Start  |           | Completion |        | Floor        | Target    | Start |           | Completion |  |
|              |           | Actual       | Target    | Actual     | Target   |              |              | Actual | Target    | Actual     | Target |              |           |       |           |            |  |
| UR           |           |              |           |            |          | UR           |              |        |           |            |        | UR           |           |       |           |            |  |
| LMR          |           |              |           |            |          | LMR          |              |        |           |            |        |              | LMR       |       |           |            |  |
| R/F          |           |              |           |            |          | R/F          |              |        |           |            |        |              | R/F       |       |           |            |  |
| 62           | 5-Jul-23  |              | 9-Jul-23  |            |          | 67           | 28-Aug-23    |        | 1-Sep-23  |            |        | 67           | 28-Aug-23 |       | 1-Sep-23  |            |  |
| 61           | 29-Jun-23 |              | 3-Jul-23  |            |          | 66           | 22-Aug-23    |        | 26-Aug-23 |            |        | 66           | 22-Aug-23 |       | 26-Aug-23 |            |  |
| 60           | 23-Jun-23 |              | 27-Jun-23 |            |          | 65           | 16-Aug-23    |        | 20-Aug-23 |            |        | 65           | 16-Aug-23 |       | 20-Aug-23 |            |  |
| 59           | 17-Jun-23 |              | 21-Jun-23 |            |          | 63           | 10-Aug-23    |        | 14-Aug-23 |            |        | 63           | 10-Aug-23 |       | 14-Aug-23 |            |  |
| 58           | 11-Jun-23 |              | 15-Jun-23 |            |          | 62           | 4-Aug-23     |        | 8-Aug-23  |            |        | 62           | 4-Aug-23  |       | 8-Aug-23  |            |  |
| 57           | 5-Jun-23  |              | 9-Jun-23  |            |          | 61           | 29-Jul-23    |        | 2-Aug-23  |            |        | 61           | 29-Jul-23 |       | 2-Aug-23  |            |  |
| 56           | 30-May-23 |              | 3-Jun-23  |            |          | 60           | 23-Jul-23    |        | 27-Jul-23 |            |        | 60           | 23-Jul-23 |       | 27-Jul-23 |            |  |
| 55           | 24-May-23 |              | 28-May-23 |            |          | 59           | 17-Jul-23    |        | 21-Jul-23 |            |        | 59           | 17-Jul-23 |       | 21-Jul-23 |            |  |
| 53           | 18-May-23 |              | 22-May-23 |            |          | 58           | 11-Jul-23    |        | 15-Jul-23 |            |        | 58           | 11-Jul-23 |       | 15-Jul-23 |            |  |
| 52           | 12-May-23 |              | 16-May-23 |            |          | 57           | 5-Jul-23     |        | 9-Jul-23  |            |        | 57           | 5-Jul-23  |       | 9-Jul-23  |            |  |
| 51           | 6-May-23  |              | 10-May-23 |            |          | 56           | 29-Jun-23    |        | 3-Jul-23  |            |        | 56           | 29-Jun-23 |       | 3-Jul-23  |            |  |
| 50           | 30-Apr-23 |              | 4-May-23  |            |          | 55           | 23-Jun-23    |        | 27-Jun-23 |            |        | 55           | 23-Jun-23 |       | 27-Jun-23 |            |  |
| 49           | 24-Apr-23 |              | 28-Apr-23 |            |          | 53           | 17-Jun-23    |        | 21-Jun-23 |            |        | 53           | 17-Jun-23 |       | 21-Jun-23 |            |  |
| 48           | 18-Apr-23 |              | 22-Apr-23 |            |          | 52           | 11-Jun-23    |        | 15-Jun-23 |            |        | 52           | 11-Jun-23 |       | 15-Jun-23 |            |  |
| 47           | 12-Apr-23 |              | 16-Apr-23 |            |          | 51           | 5-Jun-23     |        | 9-Jun-23  |            |        | 51           | 5-Jun-23  |       | 9-Jun-23  |            |  |
| 46           | 6-Apr-23  |              | 10-Apr-23 |            |          | 50           | 30-May-23    |        | 3-Jun-23  |            |        | 50           | 30-May-23 |       | 3-Jun-23  |            |  |
| 45           | 31-Mar-23 |              | 4-Apr-23  |            |          | 49           | 24-May-23    |        | 28-May-23 |            |        | 49           | 24-May-23 |       | 28-May-23 |            |  |
| 43           | 25-Mar-23 |              | 29-Mar-23 |            |          | 48           | 18-May-23    |        | 22-May-23 |            |        | 48           | 18-May-23 |       | 22-May-23 |            |  |
| 42           | 19-Mar-23 |              | 23-Mar-23 |            |          | 47           | 12-May-23    |        | 16-May-23 |            |        | 47           | 12-May-23 |       | 16-May-23 |            |  |
| 41           | 13-Mar-23 |              | 17-Mar-23 |            |          | 46           | 6-May-23     |        | 10-May-23 |            |        | 46           | 6-May-23  |       | 10-May-23 |            |  |
| Refuge Floor | 7-Mar-23  |              | 11-Mar-23 |            |          | 45           | 30-Apr-23    |        | 4-May-23  |            |        | 45           | 30-Apr-23 |       | 4-May-23  |            |  |
| 39           | 1-Mar-23  |              | 5-Mar-23  |            |          | 43           | 24-Apr-23    |        | 28-Apr-23 |            |        | 43           | 24-Apr-23 |       | 28-Apr-23 |            |  |
| 38           | 23-Feb-23 |              | 27-Feb-23 |            |          | 42           | 18-Apr-23    |        | 22-Apr-23 |            |        | 42           | 18-Apr-23 |       | 22-Apr-23 |            |  |
| 37           | 17-Feb-23 |              | 21-Feb-23 |            |          | 41           | 12-Apr-23    |        | 16-Apr-23 |            |        | 41           | 12-Apr-23 |       | 16-Apr-23 |            |  |
| 36           | 11-Feb-23 |              | 15-Feb-23 |            |          | Refuge Floor | 6-Apr-23     |        | 10-Apr-23 |            |        | Refuge Floor | 6-Apr-23  |       | 10-Apr-23 |            |  |
| 35           | 5-Feb-23  |              | 9-Feb-23  |            |          | 39           | 31-Mar-23    |        | 4-Apr-23  |            |        | 39           | 31-Mar-23 |       | 4-Apr-23  |            |  |
| 33           | 30-Jan-23 |              | 3-Feb-23  |            |          | 38           | 25-Mar-23    |        | 29-Mar-23 |            |        | 38           | 25-Mar-23 |       | 29-Mar-23 |            |  |
| 32           | 24-Jan-23 |              | 28-Jan-23 |            |          | 37           | 19-Mar-23    |        | 23-Mar-23 |            |        | 37           | 19-Mar-23 |       | 23-Mar-23 |            |  |
| 31           | 18-Jan-23 |              | 22-Jan-23 |            |          | 36           | 13-Mar-23    |        | 17-Mar-23 |            |        | 36           | 13-Mar-23 |       | 17-Mar-23 |            |  |
| 30           | 12-Jan-23 |              | 16-Jan-23 |            |          | 35           | 7-Mar-23     |        | 11-Mar-23 |            |        | 35           | 7-Mar-23  |       | 11-Mar-23 |            |  |
| 29           | 6-Jan-23  |              | 10-Jan-23 |            |          | 33           | 1-Mar-23     |        | 5-Mar-23  |            |        | 33           | 1-Mar-23  |       | 5-Mar-23  |            |  |
| 28           | 31-Dec-22 |              | 4-Jan-23  |            |          | 32           | 23-Feb-23    |        | 27-Feb-23 |            |        | 32           | 23-Feb-23 |       | 27-Feb-23 |            |  |
| 27           | 25-Dec-22 |              | 29-Dec-22 |            |          | 31           | 17-Feb-23    |        | 21-Feb-23 |            |        | 31           | 17-Feb-23 |       | 21-Feb-23 |            |  |
| 26           | 19-Dec-22 |              | 23-Dec-22 |            |          | 30           | 11-Feb-23    |        | 15-Feb-23 |            |        | 30           | 11-Feb-23 |       | 15-Feb-23 |            |  |
| 25           | 13-Dec-22 |              | 17-Dec-22 |            |          | 29           | 5-Feb-23     |        | 9-Feb-23  |            |        | 29           | 5-Feb-23  |       | 9-Feb-23  |            |  |
| 23           | 7-Dec-22  |              | 11-Dec-22 |            |          | 28           | 30-Jan-23    |        | 3-Feb-23  |            |        | 28           | 30-Jan-23 |       | 3-Feb-23  |            |  |
| 22           | 1-Dec-22  |              | 5-Dec-22  |            |          | 27           | 24-Jan-23    |        | 28-Jan-23 |            |        | 27           | 24-Jan-23 |       | 28-Jan-23 |            |  |
| 21           | 25-Nov-22 |              | 29-Nov-22 |            |          | 26           | 18-Jan-23    |        | 22-Jan-23 |            |        | 26           | 18-Jan-23 |       | 22-Jan-23 |            |  |
| 20           | 19-Nov-22 |              | 23-Nov-22 |            |          | 25           | 12-Jan-23    |        | 16-Jan-23 |            |        | 25           | 12-Jan-23 |       | 16-Jan-23 |            |  |
| 19           | 13-Nov-22 |              | 17-Nov-22 |            |          | 23           | 6-Jan-23     |        | 10-Jan-23 |            |        | 23           | 6-Jan-23  |       | 10-Jan-23 |            |  |
| 18           | 7-Nov-22  |              | 11-Nov-22 |            |          | 22           | 31-Dec-22    |        | 4-Jan-23  |            |        | 22           | 31-Dec-22 |       | 4-Jan-23  |            |  |
| 17           | 1-Nov-22  |              | 5-Nov-22  |            |          | 21           | 25-Dec-22    |        | 29-Dec-22 |            |        | 21           | 25-Dec-22 |       | 29-Dec-22 |            |  |
| Ext. Mock Up | 26-Oct-22 |              | 30-Oct-22 |            |          | 20           | 19-Dec-22    |        | 23-Dec-22 |            |        | 20           | 19-Dec-22 |       | 23-Dec-22 |            |  |
| Mock Up      | 20-Oct-22 |              | 24-Oct-22 |            |          | 19           | 13-Dec-22    |        | 17-Dec-22 |            |        | 19           | 13-Dec-22 |       | 17-Dec-22 |            |  |
| Ext. Mock Up | 14-Oct-22 |              | 18-Oct-22 |            |          | 18           | 7-Dec-22     |        | 11-Dec-22 |            |        | 18           | 7-Dec-22  |       | 11-Dec-22 |            |  |
| Refuge Floor | 8-Oct-22  |              | 12-Oct-22 |            |          | 17           | 1-Dec-22     |        | 5-Dec-22  |            |        | 17           | 1-Dec-22  |       | 5-Dec-22  |            |  |
| 10           | 2-Oct-22  |              | 6-Oct-22  |            |          | 16           | 25-Nov-22    |        | 29-Nov-22 |            |        | 16           | 25-Nov-22 |       | 29-Nov-22 |            |  |
| Flat Roof    | 26-Sep-22 |              | 30-Sep-22 |            |          | 15           | 19-Nov-22    |        | 23-Nov-22 |            |        | 15           | 19-Nov-22 |       | 23-Nov-22 |            |  |
| TP           |           |              |           |            |          | 12           | 13-Nov-22    |        | 17-Nov-22 |            |        | 12           | 13-Nov-22 |       | 17-Nov-22 |            |  |
|              |           |              |           |            |          | 11           | 7-Nov-22     |        | 11-Nov-22 |            |        | 11           | 7-Nov-22  |       | 11-Nov-22 |            |  |
|              |           |              |           |            |          | 10           | 1-Nov-22     |        | 5-Nov-22  |            |        | 10           | 1-Nov-22  |       | 5-Nov-22  |            |  |
|              |           |              |           |            |          | 9            | 26-Oct-22    |        | 30-Oct-22 |            |        | 9            | 26-Oct-22 |       | 30-Oct-22 |            |  |

Podium

第一次出貨, 出六層下  
配合樣板層. 預26/9出貨首批成品 T1

3/8

### J858 幕牆單元件和Glass cladding MO

|    |      | T1   | T1         | T2   | T2         | T3   | T3         |      |    |
|----|------|------|------------|------|------------|------|------------|------|----|
|    | R/F  |      |            |      |            |      |            | R/F  |    |
| 52 | 67/F |      |            | MO11 | 2023/08/22 | MO11 | 2023/08/22 | 67/F | 52 |
| 51 | 66/F |      |            |      |            |      |            | 66/F | 51 |
| 50 | 65/F |      |            |      |            |      |            | 65/F | 50 |
| 49 | 63/F |      |            |      |            |      |            | 63/F | 49 |
| 48 | 62/F | Mo10 | 2023/06/23 | MO10 | 2023/07/23 | MO10 | 2023/07/23 | 62/F | 48 |
| 47 | 61/F |      |            |      |            |      |            | 61/F | 47 |
| 46 | 60/F |      |            |      |            |      |            | 60/F | 46 |
| 45 | 59/F |      |            |      |            |      |            | 59/F | 45 |
| 44 | 58/F | MO9  | 2023/05/24 | MO9  | 2023/06/23 | MO9  | 2023/06/23 | 58/F | 44 |
| 43 | 57/F |      |            |      |            |      |            | 57/F | 43 |
| 42 | 56/F |      |            |      |            |      |            | 56/F | 42 |
| 41 | 55/F |      |            |      |            |      |            | 55/F | 41 |
| 40 | 53/F |      |            |      |            |      |            | 53/F | 40 |
| 39 | 52/F | MO8  | 2023/04/24 | MO8  | 2023/05/24 | MO8  | 2023/05/24 | 52/F | 39 |
| 38 | 51/F |      |            |      |            |      |            | 51/F | 38 |
| 37 | 50/F |      |            |      |            |      |            | 50/F | 37 |
| 36 | 49/F |      |            |      |            |      |            | 49/F | 36 |
| 35 | 48/F |      |            |      |            |      |            | 48/F | 35 |
| 34 | 47/F | MO7  | 2023/03/25 | MO7  | 2023/04/24 | MO7  | 2023/04/24 | 47/F | 34 |
| 33 | 46/F |      |            |      |            |      |            | 46/F | 33 |
| 32 | 45/F |      |            |      |            |      |            | 45/F | 32 |
| 31 | 43/F |      |            |      |            |      |            | 43/F | 31 |
| 30 | 42/F |      |            |      |            |      |            | 42/F | 30 |
| 29 | 41/F | MO6  | 2023/02/23 | MO6  | 2023/03/25 | MO6  | 2023/03/25 | 41/F | 29 |
| 28 | 40/F |      |            |      |            |      |            | 40/F | 28 |
| 27 | 39/F |      |            |      |            |      |            | 39/F | 27 |
| 26 | 38/F |      |            |      |            |      |            | 38/F | 26 |
| 25 | 37/F |      |            |      |            |      |            | 37/F | 25 |
| 24 | 36/F | MO5  | 2023/01/24 | MO5  | 2023/02/23 | MO5  | 2023/02/23 | 36/F | 24 |
| 23 | 35/F |      |            |      |            |      |            | 35/F | 23 |
| 22 | 33/F |      |            |      |            |      |            | 33/F | 22 |
| 21 | 32/F |      |            |      |            |      |            | 32/F | 21 |
| 20 | 31/F |      |            |      |            |      |            | 31/F | 20 |
| 19 | 30/F | MO4  | 2022/12/25 | MO4  | 2023/01/24 | MO4  | 2023/01/24 | 30/F | 19 |
| 18 | 29/F |      |            |      |            |      |            | 29/F | 18 |
| 17 | 28/F |      |            |      |            |      |            | 28/F | 17 |
| 16 | 27/F |      |            |      |            |      |            | 27/F | 16 |
| 15 | 26/F |      |            |      |            |      |            | 26/F | 15 |
| 14 | 25/F | Mo3  | 2022/11/25 | Mo3  | 2022/12/25 | Mo3  | 2022/12/25 | 25/F | 14 |
| 13 | 23/F |      |            |      |            |      |            | 23/F | 13 |
| 12 | 22/F |      |            |      |            |      |            | 22/F | 12 |
| 11 | 21/F |      |            |      |            |      |            | 21/F | 11 |
| 10 | 20/F |      |            |      |            |      |            | 20/F | 10 |
| 9  | 19/F | MO2  | 2022/10/26 | MO2  | 2022/11/25 | MO2  | 2022/11/25 | 19/F | 9  |
| 8  | 18/F |      |            |      |            |      |            | 18/F | 8  |
| 7  | 17/F |      |            |      |            |      |            | 17/F | 7  |
| 6  | 16/F |      |            |      |            |      |            | 16/F | 6  |
| 5  | 15/F |      |            |      |            |      |            | 15/F | 5  |
| 4  | 12/F |      |            |      |            |      |            | 12/F | 4  |
| 3  | 11/F | MO1  | 2022/09/26 | Mo1  | 2022/10/26 | Mo1  | 2022/10/26 | 11/F | 3  |
| 2  | 10/F |      |            |      |            |      |            | 10/F | 2  |
| 1  | 9/F  |      |            |      |            |      |            | 9/F  | 1  |

隔火層

樣板層 T1  
 樣板層 T1  
 樣板層 T1  
 隔火層

首次出6層