

工程指示 / 要求簡箋 ENGINEER INSTRUCTIONS(E.I.)

工程指示編號:	EI- 7106 / 23	修改版本:	-
	HK- /		
工程編號:	J 857	工程名稱:	啟德6552
收件人:	林哥	發件人:	nero
工程項目:	幕牆單元件 - 地盤用配件(防水膠) (CVI-163)(CVI-199)	日期:	07/12/2023

<input type="checkbox"/> 原合約工程包	<input type="checkbox"/> 原合約工程加 / 減賬 QT-	<input type="checkbox"/> 新工程報價 QT-
---------------------------------	--	------------------------------------

信件批核號碼/圖紙參考編號:	批核模具圖紙編號:
客戶指示附件:	管理內部批簽署:

<input type="checkbox"/> 初步鋁料 B.M.	<input type="checkbox"/> 加工拆圖, 然後生產	<input type="checkbox"/> 尺寸表
<input type="checkbox"/> 正式鋁料 B.M.	<input type="checkbox"/> 技術上資料/指示	<input type="checkbox"/> 報價
<input type="checkbox"/> 配件 B.M.	<input type="checkbox"/> 樣辦或貨品說明書	<input type="checkbox"/> 分判合約
<input type="checkbox"/> 其他:		

內容: 根據19098KL-CVI-AR-163-KC (Rev. 0) & 19098KL-CVI-AR-199-KC (Rev. 0) 需增加dark grey防水膠, 請按附件資料訂購送地盤。 <del>地盤預</del> 地盤預計3000支, 先訂2000支, 餘數按實際 總共用 現 用量再訂
完成上列要求日期: 14/12/2023

國內

<input type="checkbox"/> 生產技術總監	<input type="checkbox"/> 連附件	<input type="checkbox"/> 技術部	<input type="checkbox"/> 連附件	<input type="checkbox"/> 生產部	<input type="checkbox"/> 連附件
<input type="checkbox"/> 採購部	<input type="checkbox"/> 連附件	<input type="checkbox"/> 生產統籌部	<input type="checkbox"/> 連附件	<input type="checkbox"/> 報關組	<input type="checkbox"/> 連附件
<input type="checkbox"/> 質檢部	<input type="checkbox"/> 連附件	<input type="checkbox"/> 會計部	<input type="checkbox"/> 連附件	<input type="checkbox"/> 機械設計部	<input type="checkbox"/> 連附件
<input type="checkbox"/> 香港辦	<input type="checkbox"/> 連附件	<input type="checkbox"/> 其他:			

香港

<input type="checkbox"/> 行政部	<input type="checkbox"/> 連附件	<input type="checkbox"/> 會計部	<input type="checkbox"/> 連附件	<input checked="" type="checkbox"/> 統籌部	<input checked="" type="checkbox"/> 連附件	<input type="checkbox"/> 工程部	<input type="checkbox"/> 連附件
<input type="checkbox"/> 採購部	<input type="checkbox"/> 連附件	<input type="checkbox"/> QS部	<input type="checkbox"/> 連附件	<input checked="" type="checkbox"/> 地盤管理	<input checked="" type="checkbox"/> 連附件	<input type="checkbox"/> 維修部	<input type="checkbox"/> 連附件

*發件人簽署:		*組別成員批核簽署:	
傳遞編號:		項目經理簽署:	

 美特鋁質有限公司 MIDI Aluminium Fabricator Ltd.	工程號:	J-857	計算:	練松文	日期:	12/7/2023	送呈:	施哥
	地盤名稱:	啟德6552	核對:	林仁安	日期:	12/7/2023	副本:	
地盤用配件B.M.表	項目類別:	單元幕牆	批准:		日期:			
BM編號:	A/C Code:						此BM依據04/01/2022單元幕牆施工圖第7版計	

序號	修改標示	配件圖號	物料編號	配件名稱	顏色	實用	後備	總數	單位	備注
1				DC791防水膠	Dark Grey	3000	100	3100	支	300ml/支，防水用
2										
3										



E MAN CONSTRUCTION CO. LTD.

裕民建築有限公司

恒基兆業地產有限公司全資附屬公司 A wholly-owned subsidiary of Henderson Land Development Co. Ltd.

CONFIRMATION OF VERBAL INSTRUCTION

Form RLP/CVI

Project Proposed Residential Development at N.K.I.L. No. 6552, Kai Tak Area 4C, Site 2, Kai Tak, Kowloon

Works Main Contract

Contract No. 19098KL

Ref. No. 19098KL / CVI / AR - 163 - KC (Rev. 0)

Date 09-Sep-2022

To / Attn Ronald Lu & Partners (Hong Kong) Ltd. / Mr. Alfred Woo / Mr. Frederick Chan / Ms. Magenta Kietkhajornsiri

Subject Confirmation of Window Sill Detail of Bedroom at Tower 1 - 8

Received by SE / BS

Received by RLP

We write to record the following instruction is given by:

MEIL /  RLP /  CMW /  MME /  Others ADI

Implications  Time Implication /  Cost Implication

Related Drawing As per attached

Descriptions With reference to the discussion with RLP Simon Leung on 09 Sep 22, detail of granite window sill of bedroom at Tower 1-8 was confirmed as per attached drawing for our construction.

- cc w/e
- MARBLE   Mr. Gilman Wan / Mr. Steven Yeung / Ms. Tammy Yuen / Mr. Patrick K.S. Lee / Mr. Marco S.C. Lee / Mr. Albert Yiu
- EDGE   Mr. Stanley Chan
- CMW   Mr. Rick Tong
- MME   Mr. Andy Lee
- WTP   Mr. Alan Pun
- MVA   Mr. Calvin K.F. Chiu
- RAM   Ms. Alison Lee
- ADI   Mr. Tommy Szeto
- BEC   Mr. Norman Chan
- BTR   Ms. Agnes Hung
- INH
- COW
- RE
- OTHER   SCM, QS, PC, BS,

Adam Wong

For and on behalf of E Man Construction Company Limited

Note: Unless we receive any further information or dissent from the Consultant within 7 days from the date of this CVI, the above contents will be deemed to be a valid instruction from the Consultant. We shall follow the above to proceed with work planning, material ordering, and construction works accordingly.

w/e Total Page : 1 + 8

RESPONSE TO CVI

Date  
Response

Replied by SE / Date

Replied by BS / Date

Replied by / Date

- cc w/e
- MARBLE   Mr. Gilman Wan / Mr. Steven Yeung / Ms. Tammy Yuen / Mr. Patrick K.S. Lee / Mr. Marco S.C. Lee / Mr. Albert Yiu
- EDGE   Mr. Stanley Chan
- CMW   Mr. Rick Tong
- MME   Mr. Andy Lee
- WTP   Mr. Alan Pun
- MVA   Mr. Calvin K.F. Chiu
- RAM   Ms. Alison Lee
- ADI   Mr. Tommy Szeto
- BEC   Mr. Norman Chan
- BTR
- COW
- RE



For and on behalf of Ronald Lu & Partners (Hong Kong) Ltd.

w/e

Tel (852) 2908 2222 Fax (852) 2908 2223

29/F, AIA Tower, 183 Electric Road, North Point, Hong Kong

香港北角電氣道183號友邦廣場29樓

ACOUSTIC WINDOW  
31F - 32/F

ACOUSTIC WINDOW  
31F - 20/F

ACOUSTIC WINDOW  
31F - 21/F

ACOUSTIC WINDOW  
31F - 10/F

UNDER BUILDING CL  
HEIGHT OF MAIN R.  
REQUIRED LENGTH  
(11.500 - 18.20)  
HORIZONTAL PLANE  
11.700 x 2.300

BAL. FOR FLAT C OF T1

BAL.

PERIMETER OF BAL.  
⑪ = 7.340 m  
REQUIRED FRONTAGE OF BAL. TO OPEN AIR  
7.340 x 40 % = 2.936 m  
FRONTAGE OF BAL. TO OPEN AIR  
⑫ = 2.6362 m > 2.936 m (REQUIRED)

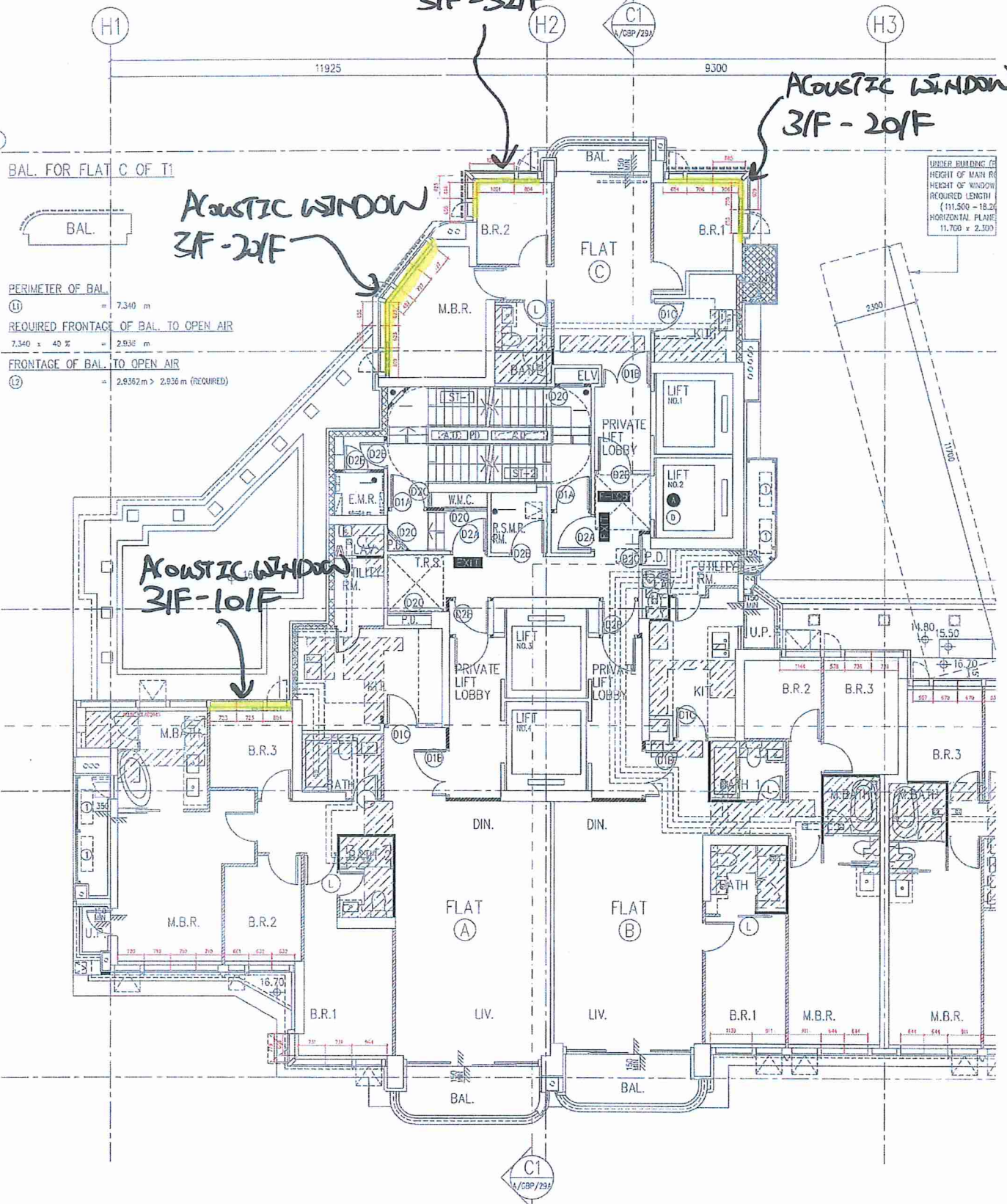

TOWER 1  
2/F - 32/F PLAN  
(27 STOREYS)

NOTE : BAL (\*) = ACOUSTIC BALCONY (BAFFLE TYPE)  
[Hatched Box] = H.R. AT H/L AT 2m(MIN.) A.F.F.L.

BAL. FOR FLAT A OF T1

BAL.

PERIMETER OF BAL.  
⑬ = 9.365 m

REQUIRED FRONTAGE OF U.P. TO OPEN AIR  
 $5.710 \times 40\% = 2.284 \text{ m}$   
 FRONTAGE OF U.P. TO OPEN AIR  
 $2.555 \text{ m} > 2.284 \text{ m}$  (REQUIRED)

REQUIRED FRONTAGE OF U.P. TO OPEN AIR  
 $5.500 \times 40\% = 2.200 \text{ m}$   
 FRONTAGE OF U.P. TO OPEN AIR  
 $2.375 \text{ m} > 2.200 \text{ m}$  (REQUIRED)

UNDER BUILDING (PLANNING) REG. 31  
 HEIGHT OF MAIN ROOF PARAPET :  $110.000 + 1.500 = 111.500$   
 HEIGHT OF WINDOW SILL AT 2/F :  $17.200 + 1.000 = 18.200$   
 REQUIRED LENGTH OF HORIZONTAL PLANE  
 $(111.500 - 18.200) / 8 = 11.663$   
 HORIZONTAL PLANE AREA PROVIDED  
 $11.703 \times 2.300 = 26.910 > 21 \text{ m}^2$  (REQUIRED)

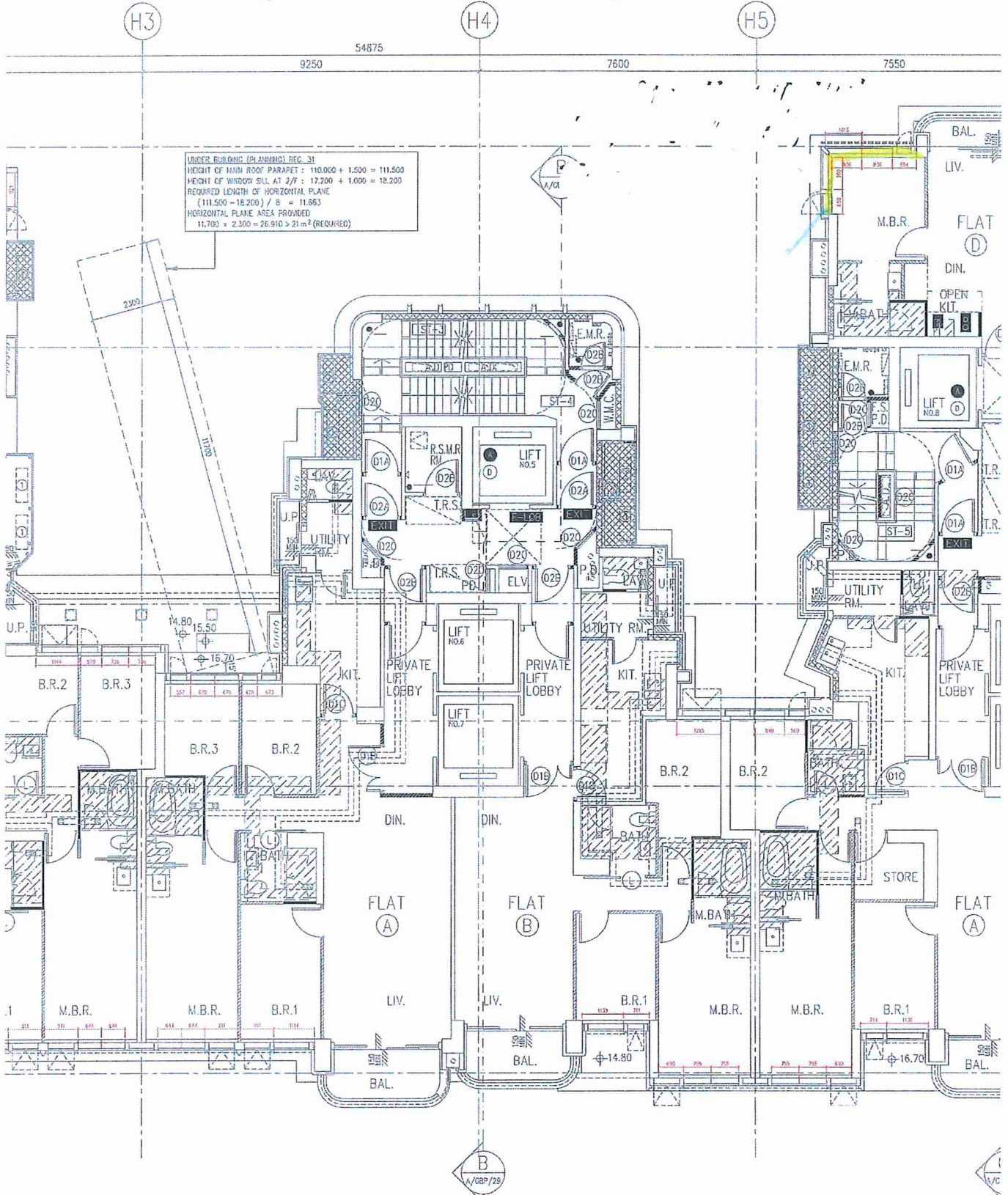

BAL. FOR FLAT A OF T2

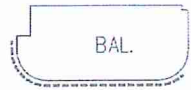

PERIMETER OF BAL.  
 (1) = 9.395 m

**TOWER 2** Handed for Tower 7  
 2/F - 32/F PLAN  
 (27 STOREYS)

NOTE : [Symbol] = H.R. AT H/L AT 2m(MIN.) A.F.F.L.

BAL. FOR FLAT B OF T2

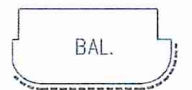

PERIMETER OF BAL.  
 (1) = 8.906 m

TOWER  
 2/F -  
 (27 S  
 BAL.

NOTE : BAL.

REQUIRED FRONTAGE OF U.P. TO OPEN AIR

$5.500 \times 40\% = 2.200 \text{ m}$

FRONTAGE OF U.P. TO OPEN AIR

$\text{⑬} = 2.375 \text{ m} > 2.200 \text{ m (REQUIRED)}$

LEGEND :

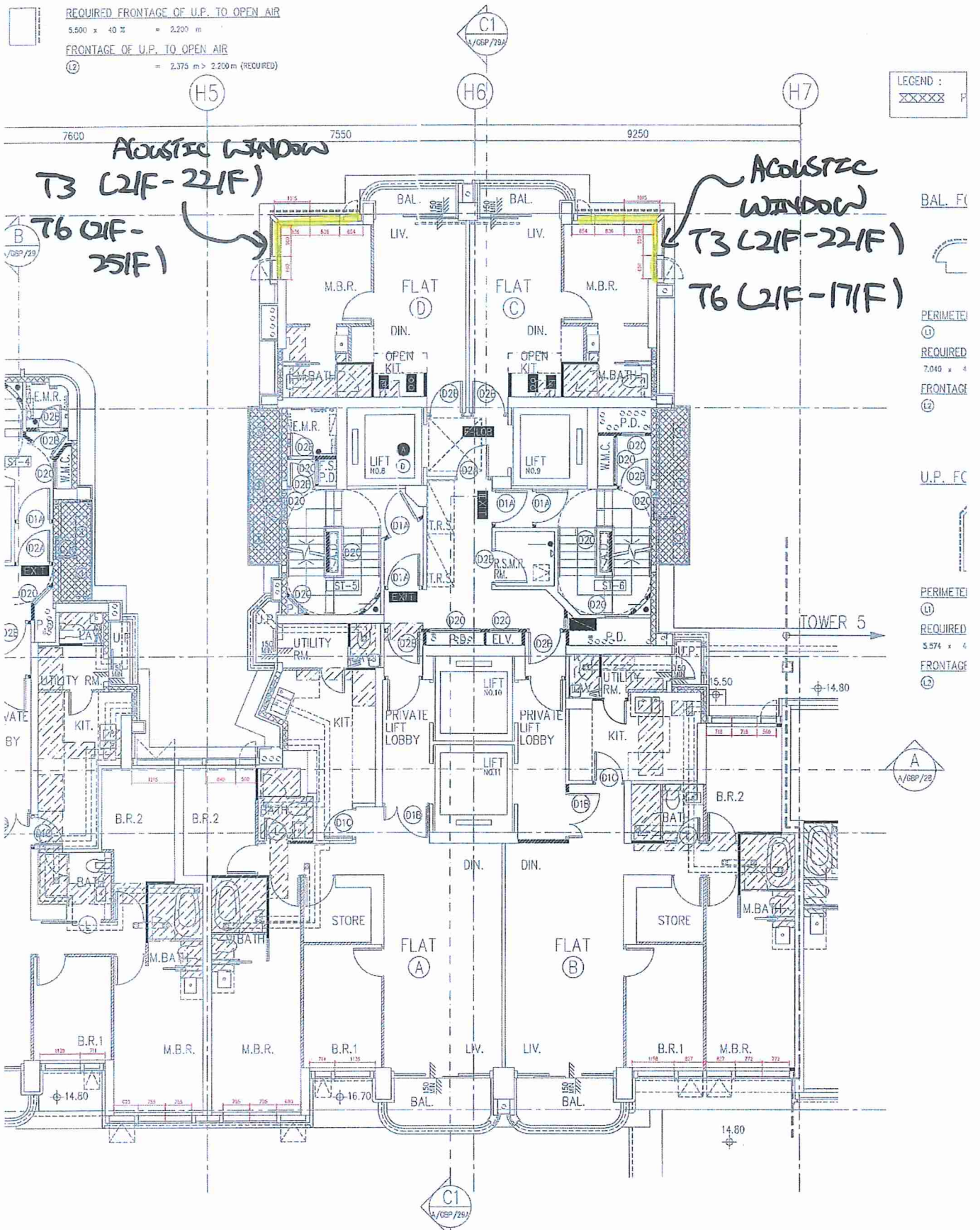

BAL. FC



PERIMETE

⑬

REQUIRED

7.040 x 4

FRONTAGE

⑬

U.P. FC



PERIMETE

⑬

REQUIRED

5.574 x 4

FRONTAGE

⑬

TOWER 3 **Handed for Tower 6**

2/F - 32/F PLAN  
(27 STOREYS)

NOTE : BAL.(\*) = ACOUSTIC BALCONY (BAFFLE TYPE)

BAL. FOR FLAT B OF T2



PERIMETER OF BAL.

⑬ = 8.506 m

BAL. FOR FLAT A OF T3



PERIMETER OF BAL.

⑬ = 9.168 m

BAL. FC



PERIMETE

⑬

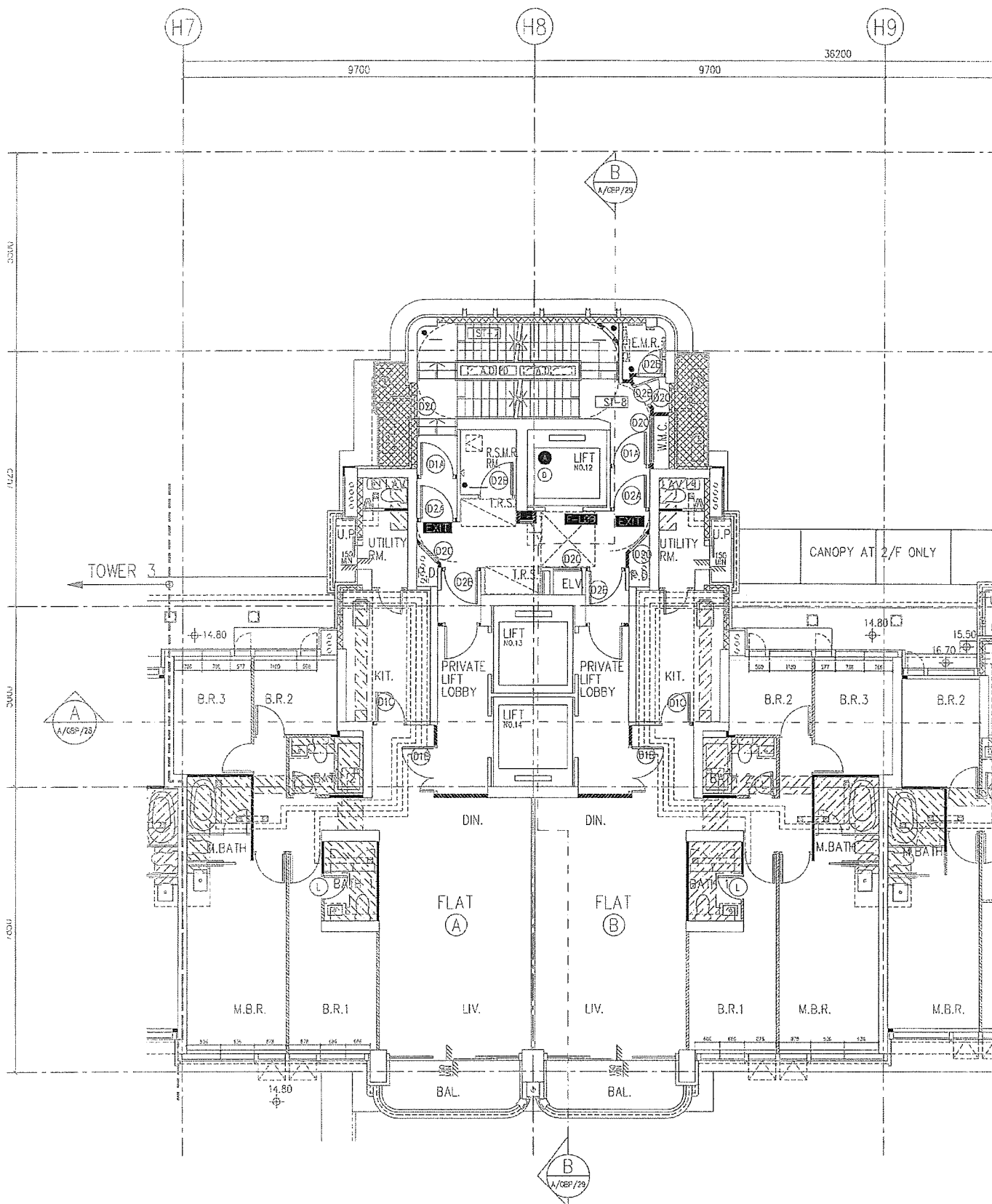

F T5

BAL. FOR FLAT B OF T5

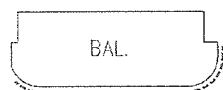

PERIMETER OF BAL.

① = 10.005 m

TOWER 5  
2/F - 32/F PLAN  
(27 STOREYS)

NOTE : [Hatched Box] = H.R. AT H/L AT 2m(MIN.) A.F.F.L.

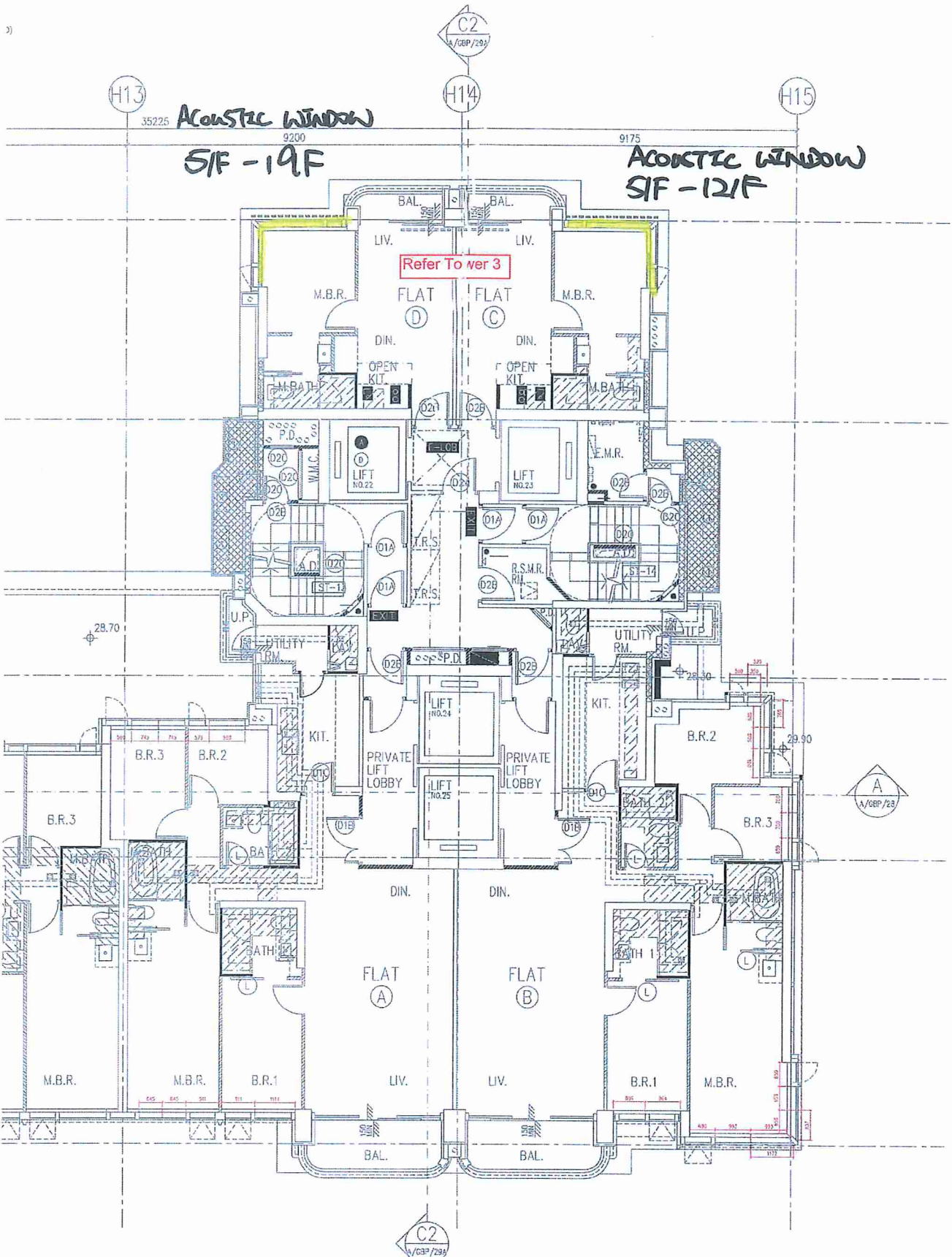

TOWER 8  
5/F - 30/F PLAN  
(23 STOREYS)

NOTE : BAL (+) = ACOUSTIC BALCONY (BAFFLE TYPE)  
 [Hatched Box] = H.R. AT H/L AT 2m(MIN.) A.F.F.L.

BAL. FOR FLAT A OF T8

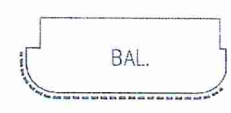

PERIMETER OF BAL.  
 (L) = 10.555 m

BAL.

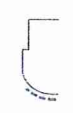

PERIMETER  
 (L)



## CHAN Chi Kwan, Karson

---

寄件者: Simon Leung <simonleung@concord-hk.net>  
寄件日期: 2022年9月1日星期四 15:20  
收件者: Stanley HUNG [RLPHK]; NG Ka Wai, Caroline  
副本: WAN Tsz Kin, Gilman; LO Wing Shing, Vincent; WONG Kai Wah, Nelson; LAU Wai Chun, Kelvin; CHAN Shuk Fun, Sophie; HO Yui Shun; TSE Kit Ling, Emma; eddieyeung@meinhardt.com.hk; jasonhung@meinhardt.com.hk; me2177@meinhardt.com.hk; alantse@meinhardt.com.hk; nerolum@meinhardt.com.hk; norman.chan@btr.com.hk; alex.lee@btr.com.hk; kinka.yau@btr.com.hk; tracy.wong@btr.com.hk; 19-1520-NKIL6552@btr.com.hk; rsmklau@rlphk.com; rsssamlau@rlphk.com; rss19098nhw@rlphk.com; Construction Kai Tak NKIL6552 Site; jerry.chan@icil.com; anguscheng@icil.com; p21147@icil.com; sze@midiltd.com; midi@midiltd.com.hk; j857@midiltd.com; pakoko@fseng.com.hk; arrondesilv@fseng.com.hk; mec-kt6552@fseng.com.hk; wilsonyuen@utechbs.com; ut.kt6552.el@gmail.com; ut.kt6552.fs@gmail.com; nkw45@yahoo.com.hk; nkil6552.gas@yahoo.com; keith@chittat.com.hk; pnmao@chittat.com.hk; kt6552.hvac@chittat.com.hk; abbyetcwcltd@gmail.com; etcwcl@yahoo.com.hk; Frederick CHAN [RLPHK]; Magenta KIETKHAJORNISIRI [RLPHK]; Stanley HUNG [RLPHK]; Eddie KWAN [RLPHK]; Vanessa TAM [RLPHK]; p19098@rlphk.com  
主旨: Re: cRFI-AR-163-AT (Rev. 0) Request for Information of Setting-out and Profile for Window Sill of Bedroom at Tower 1-8)  
附件: Window Sill Division for Tower Typical Floor 01-09-2022.pdf

**CAUTION:** External email

Dear all,

Having reviewed the captioned with HLD and BTR, attached please find markup drawings for your follow up action.

Thanks & Regards,  
Simon

**From:** Stanley HUNG [RLPHK]

**Sent:** Thursday, August 25, 2022 5:54 PM

**To:** NG Ka Wai, Caroline

**Cc:** WAN Tsz Kin, Gilman ; LO Wing Shing, Vincent ; WONG Kai Wah, Nelson ; LAU Wai Chun, Kelvin ; CHAN Shuk Fun, Sophie ; HO Yui Shun ; TSE Kit Ling, Emma ; eddieyeung@meinhardt.com.hk ; jasonhung@meinhardt.com.hk ; me2177@meinhardt.com.hk ; alantse@meinhardt.com.hk ; nerolum@meinhardt.com.hk ; norman.chan@btr.com.hk ; alex.lee@btr.com.hk ; 'kinka.yau@btr.com.hk' ; tracy.wong@btr.com.hk ; 19-1520-NKIL6552@btr.com.hk ; rsmklau@rlphk.com ; rsssamlau@rlphk.com ; rss19098nhw@rlphk.com ; Construction Kai Tak NKIL6552 Site ; jerry.chan@icil.com ; anguscheng@icil.com ; p21147@icil.com ; sze@midiltd.com ; midi@midiltd.com.hk ; j857@midiltd.com ; pakoko@fseng.com.hk ; arrondesilv@fseng.com.hk ; mec-kt6552@fseng.com.hk ; wilsonyuen@utechbs.com ; ut.kt6552.el@gmail.com ; ut.kt6552.fs@gmail.com ; nkw45@yahoo.com.hk ; nkil6552.gas@yahoo.com ; keith@chittat.com.hk ; pnmao@chittat.com.hk ; kt6552.hvac@chittat.com.hk ; abbyetcwcltd@gmail.com ; etcwcl@yahoo.com.hk ; Frederick CHAN [RLPHK] ; Magenta KIETKHAJORNISIRI [RLPHK] ; Stanley HUNG [RLPHK] ; Eddie KWAN [RLPHK] ; Vanessa TAM [RLPHK] ; 'p19098@rlphk.com' ; 'Simon Leung'

**Subject:** RE: cRFI-AR-163-AT (Rev. 0) Request for Information of Setting-out and Profile for Window Sill of Bedroom at Tower 1-8)

Dear Carol,

Attached please find our reply for your coordination and action.

Best Regards,  
Stanley Hung Architectural Executive

**From:** NG Ka Wai, Caroline <kw.ng@hld.com>

**Sent:** Monday, 22 August 2022 4:09 pm

**To:** 'p19098@rlphk.com' <p19098@rlphk.com>; Frederick CHAN [RLPHK] <frederickchan@rlp.asia>; Magenta KIETKHAJORSIRI [RLPHK] <magentakietkhajorsiri@rlp.asia>; Stanley HUNG [RLPHK] <stanleyhung@rlp.asia>; simonleung@concord-hk.net

**Cc:** WAN Tsz Kin, Gilman <gilman.wan@hld.com>; LO Wing Shing, Vincent <vincent.lo@hld.com>; WONG Kai Wah, Nelson <nelson.wong@hld.com>; LAU Wai Chun, Kelvin <Kelvin.Lau@hld.com>; CHAN Shuk Fun, Sophie <sophie.chan@hld.com>; HO Yui Shun <ys.ho@hld.com>; TSE Kit Ling, Emma <emma.tse@hld.com>; stevenlai@meinhardt.com.hk; jasonhung@meinhardt.com.hk; me2177@meinhardt.com.hk; alantse@meinhardt.com.hk; nerolum@meinhardt.com.hk; norman.chan@btr.com.hk; alex.lee@btr.com.hk; 'kinka.yau@btr.com.hk' <kinka.yau@btr.com.hk>; tracy.wong@btr.com.hk; 19-1520-NKIL6552@btr.com.hk; rssmklau@rlphk.com; rsssamlau@rlphk.com; rss19098nhw@rlphk.com; Construction Kai Tak NKIL6552 Site <CONKaiTakNKIL6552@hld.com>; jerry.chan@icil.com; anguscheng@icil.com; p21147@icil.com; sze@midiltd.com; midi@midiltd.com.hk; j857@midiltd.com; pakoko@fseng.com.hk; arrondesilv@fseng.com.hk; mec-kt6552@fseng.com.hk; wilsonyuen@utechbs.com; ut.kt6552.el@gmail.com; ut.kt6552.fs@gmail.com; nkww45@yahoo.com.hk; nkil6552.gas@yahoo.com; keith@chittat.com.hk; pnmao@chittat.com.hk; kt6552.hvac@chittat.com.hk; abbyetcwcltd@gmail.com; etcwcl@yahoo.com.hk

**Subject:** cRFI-AR-163-AT (Rev. 0) Request for Information of Setting-out and Profile for Window Sill of Bedroom at Tower 1-8)

Dear Magenta

Enclosed please find the captioned for your advice.

Regards

Carol Ng

E Man Construction Co. Ltd.

Tel: 2639 0355

Print only when it's necessary: each ream of A4 paper has an average lifecycle carbon footprint of 2.32kg CO2e, which is equivalent to charging your smartphone 282 times.

-----  
This e-mail (including its attachment(s) (if any)) is confidential and may be legally privileged. If you are not the intended recipient(s), you must not use, retain, disclose, copy, print, forward or disseminate this e-mail or its attachment(s) (if any). If you have received this e-mail by mistake, please notify us by e-mail or telephone immediately and delete it from your system.

E-mail transmission cannot be guaranteed to be completely secure or error free as information could have been intercepted, corrupted, lost, destroyed or incomplete. Any electronically transmitted advice or opinion, unless subsequently confirmed by fax or letter signed by Ronald Lu and Partners, may not be relied on by the recipient(s). Visit [RLP Quality and Environmental Guidance Notes for Business Partners](#)



E MAN CONSTRUCTION CO. LTD.

裕民建築有限公司

恒基兆業地產有限公司全資附屬公司 A wholly-owned subsidiary of Henderson Land Development Co. Ltd.

CONFIRMATION OF VERBAL INSTRUCTION

Form RLP/CVI

Project Proposed Residential Development at N.K.I.L. No. 6552,  
Kai Tak Area 4C, Site 2, Kai Tak, Kowloon

Works Main Contract

Contract No. 19098KL

Ref. No. 19098KL / CVI / AR - 199 - KC (Rev. 0 )

Date 13-Oct-2022

To / Attn Ronald Lu & Partners (Hong Kong) Ltd. /  
**Mr. Alfred Woo/ Mr. Frederick Chan/  
Mr. Stanley Hung**

Subject **Confirmation of Sealant Color (Dark Grey) for Stone  
Window Sill**

Received by SE / BS

Received by RLP

We write to record the following instruction is given by:

MEIL /  RLP /  CMW /  MME /  BTR

Implications  Time Implication /  Cost Implication

Related Drawing SK01-SK04

Descriptions As confirmed with RLP Stanley Hung, Dowsil 791 dark grey was selected for application of additional sealant joint at stone window sill for Tower 1 – Tower 8.

cc w/e

MARBLE   Mr. Gilman Wan/  
EDGE   Mr. Steven Yeung /  
Ms. Tammy Yuen/  
Mr. Patrick K.S. Lee/  
Mr. Marco S.C. Lee/  
Mr. Albert Yiu  
Mr. Stanley Chan  
Mr. Rick Tong  
Mr. Andy Lee  
Mr. Calvin K.F. Chiu  
Mr. Tommy Szeto  
Mr. Norman Chan

CMW    
MME    
WTP    
RAM    
BEC    
BTR    
COW    
RE    
OTHER   CM, QS, Midi

Adam Wong

For and on behalf of  
**E Man Construction Company Limited**

Note: Unless we receive any further information or dissent from the Consultant within 7 days from the date of this CVI, the above contents will be deemed to be a valid instruction from the Consultant. We shall follow the above to proceed with work planning, material ordering, and construction works accordingly.

w/e

Total Page : 1+ 4 Pages

RESPONSE TO CVI

Date

Response

Replied by SE / Date

Replied by BS / Date

Replied by / Date

cc w/e

MARBLE   Mr. Gilman Wan/  
EDGE   Mr. Steven Yeung /  
Ms. Tammy Yuen/  
Mr. Patrick K.S. Lee/  
Mr. Marco S.C. Lee/  
Mr. Albert Yiu  
Mr. Stanley Chan  
Mr. Rick Tong  
Mr. Andy Lee  
Mr. Alan Pun  
Mr. Calvin K.F. Chiu  
Ms. Alison Lee  
Mr. Tommy Szeto  
Mr. Norman Chan

CMW    
MME    
WTP    
MVA    
RAM    
ADI    
BEC    
BTR    
COW    
RE



RONALD LU  
& PARTNERS

For and on behalf of  
**Ronald Lu & Partners (Hong Kong) Ltd.**

w/e

<b>CONTROLLED</b>
Doc. Ref. No.: <u>CVT-K-001</u>
Date: <u>2007-07-07</u>
Fr. Dwg. No.: <u>570</u> (For part plan only)

↑ DARK GREY  
(SEAUNT)



Sealant Colours for Various Interfaces

Date: 03 Mar 2022 20 Oct 2022

DOWSIL 791 Silicone Weatherproofing Sealant

	AL-1 (Dark Bronze)	AL-2 (Dark Grey)	AL-3 (Silver)	AL-4 (Stone Pattern)	AL-5 (Light Bronze)	Curtain Wall (AL-2)
AL-1 (Dark Bronze)	Bronze	Dark Grey	Bronze	Bronze	Bronze	Dark Grey
AL-2 (Dark Grey)		Dark Grey	Dark Grey	Dark Grey	Dark Grey	Dark Grey
AL-3 (Silver)			Metal Grey	Metal Grey	Metal Grey	Dark Grey
AL-4 (Stone Pattern)				Metal Grey	Metal Grey	Dark Grey
AL-5 (Light Bronze)					Metal Grey	Dark Grey
Curtain Wall						Dark Grey
<u>Stone Windows Sill</u>						<u>Dark Grey</u>

<b>CONTROLLED</b>	
Doc. Ref. No.:	<u>CI-AR-199</u>
Date:	<u>20 Oct 2022</u>
Fr. Dwg. No.:	<u>Sk02</u>
(For part plan only)	



# DOWSIL™ 791

Silicone Weatherproofing Sealant

When You Need a Weatherseal Glazing Sealant

Excellent weather-proofing performance

Meets ASTM Specification C 920

High movement capability ±50%

## STANDARD COLORS



黑色  
Black



灰色  
Grey



金属灰色  
Metal Grey



古铜色  
Bronze



石灰岩色  
Limestone



瓷白色  
Precast White



白色  
White



深灰色  
Dark Grey



**Bon Pacific Building Materials (HK) Co. Ltd.**  
Tel: (852) 3107-8130 Fax: (852) 3107-8139  
Email: info@bonpacific.com.hk Website: www.bonpacific.com.hk

<b>CONTROLLED</b>	
Doc. Ref. No.:	<u>CVI-AR-199</u>
Date:	<u>20 OCT 2022</u>
Fr. Dwg. No.:	<u>SK03</u>
(For part plan only)	

Color bead on chart is reference only.  
Please refer to product literature for application and technical information.

色卡上的顏色僅供參考。產品應用和技術信息，請參考產品數據表。

©™ 陶氏化学公司（“陶氏”）或其附属公司的商标  
陶熙™是陶氏化学公司的注册商标。  
© 2018 陶氏化学公司。保留所有权利。



**MATERIAL SUBMISSION FORM**

Project Proposed Residential Development at N.K.I.L. No. 6552, Kai Tak Area 4C, Site 2, Kai Tak, Kowloon  
 Works Main Contract  
 Contract No. 19098KL  
 Ref. No. 19098KL / MS / AR - 079 / SL (Rev. 0)  
 Date 31-Mar-2022  
 To / Attn Ronald Lu & Partners (Hong Kong) Ltd. / Mr. Kelvin Ip/ Mr. Frederick Chan/ Ms. Magenta Kietkhajornsiri  
 Subject **Material Submission of Weatherproofing Sealant for Curtain Wall and Aluminum Works**

Anticipated date of response **14-Apr-2022**

We certify that the submission has been checked and is in full compliance with the Specification & Contract Documents, unless otherwise stated in the remarks.

Adam Wong

For and on behalf of  
**E Man Construction Company Limited**

Form RLP/MSF

Received by SE / BS

Received by RLP

MARBLE	<input checked="" type="checkbox"/>	<input checked="" type="checkbox"/>	cc w/e
EDGE	<input type="checkbox"/>	<input type="checkbox"/>	Mr. Gilman Wan/ Mr. Steven Yeung / Ms. Tammy Yuen/ Mr. Patrick K.S. Lee/ Mr. Marco S.C. Lee/ Mr. Albert Yiu Mr. Stanley Chan
CMW	<input checked="" type="checkbox"/>	<input checked="" type="checkbox"/>	Mr. Rick Tong
MME	<input checked="" type="checkbox"/>	<input checked="" type="checkbox"/>	Mr. Andy Lee
WTP	<input type="checkbox"/>	<input type="checkbox"/>	Mr. Alan Pun
MVA	<input type="checkbox"/>	<input type="checkbox"/>	Mr. Calvin K.F. Chiu
RAM	<input type="checkbox"/>	<input type="checkbox"/>	Ms. Alison Lee
ADI	<input type="checkbox"/>	<input type="checkbox"/>	Mr. Tommy Szeto
BEC	<input checked="" type="checkbox"/>	<input checked="" type="checkbox"/>	Mr. Norman Chan
BTR	<input checked="" type="checkbox"/>	<input checked="" type="checkbox"/>	Ms. Agnes Hung
INH	<input checked="" type="checkbox"/>	<input checked="" type="checkbox"/>	
COW	<input checked="" type="checkbox"/>	<input checked="" type="checkbox"/>	
RE	<input checked="" type="checkbox"/>	<input checked="" type="checkbox"/>	
OTHER	<input type="checkbox"/>	<input type="checkbox"/>	

<b>Material Description</b>	<b>Dowsil 791 Silicone Weatherproofing Sealant</b>
Location	Tower Curtain Wall & Aluminum Works (Cladding, Windows, Doors),
Brand Name	Dowsil
Model	Dowsil 791 Silicone Weatherproofing Sealant
Country of Origin	
Supplier Name	Dowsil
Others (Color)	Attached
<b>Material / Work Reference *</b>	
Specification Reference	
Related Dwg. / A.I. Ref. *	
Related BQ Reference	
<b>Submission Attachment</b>	
Sample	<input checked="" type="checkbox"/> Attached colour chart
Catalogue Data	<input checked="" type="checkbox"/> Attached
Test Report / Certificate *	<input type="checkbox"/>
Equipment Schedule	<input type="checkbox"/>
Method Statement	<input type="checkbox"/>
Installation Details	<input type="checkbox"/>
Job Reference	<input type="checkbox"/>
Remarks (To list deviations, if any)	
* Delete as appropriate	

**Review Status / Comment**

INH comments below:  
[Status A](#)

No adverse comment.

Refer to architect's comments on colour and aesthetics impact.

CONTROLLED

Doc. Ref. No.: CVI-AR-199

Date: 20 OCT 2022

Fr. Dwg. No.: SK04

(For part plan only)

**RESPONSE TO MATERIAL SUBMISSION**

Date

Comments

Replied by SE / Date

Replied by BS / Date

Replied by MQ (INH) Date 2022.06.01

MARBLE	<input type="checkbox"/>	<input type="checkbox"/>	cc w/e
EDGE	<input type="checkbox"/>	<input type="checkbox"/>	Mr. Gilman Wan/ Mr. Steven Yeung / Ms. Tammy Yuen/ Mr. Patrick K.S. Lee/ Mr. Marco S.C. Lee/ Mr. Albert Yiu Mr. Stanley Chan
CMW	<input type="checkbox"/>	<input type="checkbox"/>	Mr. Rick Tong
MME	<input type="checkbox"/>	<input type="checkbox"/>	Mr. Andy Lee
WTP	<input type="checkbox"/>	<input type="checkbox"/>	Mr. Alan Pun
MVA	<input type="checkbox"/>	<input type="checkbox"/>	Mr. Calvin K.F. Chiu
RAM	<input type="checkbox"/>	<input type="checkbox"/>	Ms. Alison Lee
ADI	<input type="checkbox"/>	<input type="checkbox"/>	Mr. Tommy Szeto
BEC	<input type="checkbox"/>	<input type="checkbox"/>	Mr. Norman Chan
BTR	<input type="checkbox"/>	<input type="checkbox"/>	



For and on behalf of  
**Ronald Lu & Partners (Hong Kong) Ltd.**

No review is made of detail dimensions/quantities.  
 The submission is reviewed for general compliance with the design intent only.  
 Any comments or amendments required shall not be deemed to be variation.  
 The review does not release the Contractor from his responsibilities to comply with contract requirements.  
 For resubmission, the Contractor has to highlight or cloud those revision areas in the shop drawing for review.

Legend: A (No objection) C (Amendment & resubmission required)  
 B (No objection, subject to comments as noted) D (Rejected & resubmission required)

w/e