



工程指示 / 要求簡箋 ENGINEER INSTRUCTIONS(E.I.)

工程指示編號:	EI- 5066/22	修改版本:	-
	HK- 1514/22		
工程編號:	J 857	工程名稱:	啟德6552
收件人:	Maggie Lor	發件人:	Nero HO
工程項目:	屋頂欄河 - 繪畫模圖	日期:	05/09/2022

<input type="checkbox"/> 原合約工程包	<input type="checkbox"/> 原合約工程加 / 減脹 QT-	<input type="checkbox"/> 新工程報價 QT-
---------------------------------	--	------------------------------------

信件批核號碼/圖紙參考編號:	批核模具圖紙編號:
客戶指示附件:	管理內部批簽署:

<input type="checkbox"/> 初步鋁料 B.M.	<input type="checkbox"/> 加工拆圖, 然後生產	<input type="checkbox"/> 尺寸表
<input type="checkbox"/> 正式鋁料 B.M.	<input type="checkbox"/> 技術上資料/指示	<input type="checkbox"/> 報價
<input type="checkbox"/> 配件 B.M.	<input type="checkbox"/> 樣辦或貨品說明書	<input type="checkbox"/> 分判合約
<input type="checkbox"/> 其他:		

內容: 請依附頁資料繪畫模圖, 共以下6個。

1. X86355
2. X86356
3. X86357
4. X86358
5. X86359
6. X86360

完成上列要求日期: 13/09/2022

國內

<input type="checkbox"/> 生產技術總監	<input type="checkbox"/> 連附件	<input type="checkbox"/> 技術部	<input type="checkbox"/> 連附件	<input type="checkbox"/> 生產部	<input type="checkbox"/> 連附件
<input type="checkbox"/> 採購部	<input type="checkbox"/> 連附件	<input type="checkbox"/> 生產統籌部	<input type="checkbox"/> 連附件	<input type="checkbox"/> 報關組	<input type="checkbox"/> 連附件
<input checked="" type="checkbox"/> 質檢部	<input checked="" type="checkbox"/> 連附件	<input type="checkbox"/> 會計部	<input type="checkbox"/> 連附件	<input type="checkbox"/> 機械設計部	<input type="checkbox"/> 連附件
<input type="checkbox"/> 香港辦	<input type="checkbox"/> 連附件	<input type="checkbox"/> 其他:			

<input type="checkbox"/> 行政部	<input type="checkbox"/> 連附件	<input type="checkbox"/> 會計部	<input type="checkbox"/> 連附件	<input type="checkbox"/> 統籌部	<input type="checkbox"/> 連附件	<input type="checkbox"/> 工程部	<input type="checkbox"/> 連附件
<input checked="" type="checkbox"/> 採購部	<input checked="" type="checkbox"/> 連附件	<input type="checkbox"/> QS部	<input type="checkbox"/> 連附件	<input type="checkbox"/> 地盤管理	<input type="checkbox"/> 連附件	<input type="checkbox"/> 維修部	<input type="checkbox"/> 連附件

*發件人簽署:	<i>Mu</i>	*組別成員批核簽署:	
傳遞編號:	HK 1514/22	項目經理簽署:	<i>[Signature]</i>

CUSTOMER		CUSTOMER APPROVAL		CUST PART NO.	
				SECTION NO.	X86356

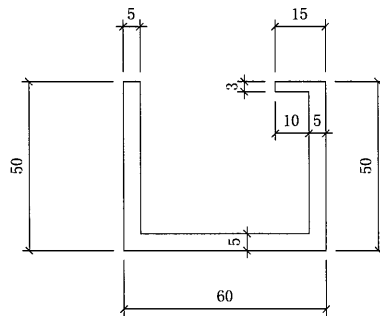

(SCALE 1:1)

美特鋁質有限公司	
承認圖面	<i>[Signature]</i>
日期	5/9-2012

SIGNATURE GRADEING	HIGH SIGNATURE GRADEING	C. C. DIA (MM)							
AREA (SQ MM)	780	UNSPECIFIED THICKNESS	--	PERIMETER (MM)	330	STANDARD		SCALE	1:1
MASS (KG/M)	2.114	UNSPECIFIED CORNERS	R=0.3	SURFACE AREA		ALLOY	6063-T6	VERSION	
COMPANY ISSUE			DRAWN	AN	DATE	22-09-05	APELLATION	-	PAGE OF
			STANDARDIZATION		DATE		 美特鋁質有限公司 MIDI Aluminium Fabricator Ltd.		
			TO SIGN		DATE				
			AUDITING		DATE				
MARKER	MODIFY	FILE NO	SIGNATURE	DATE	APPROV		DATE		

CUSTOMER		CUSTOMER APPROVAL		CUST PART NO.	
				SECTION NO.	X86357

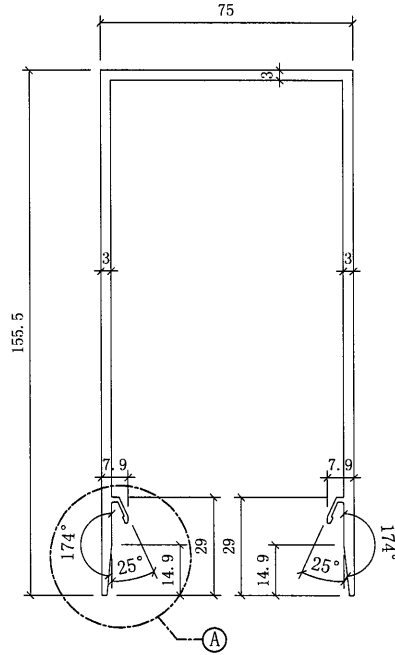

美特鋁質有限公司	
承認圖面	<i>[Signature]</i>
日期	5/9-2022

(SCALE 1:1)

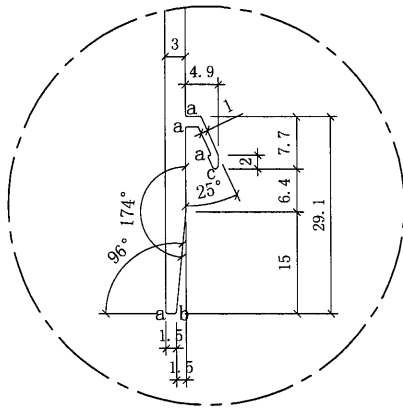

a=R 0.3
b=R 0.2
c=R 0.5

DETAIL A
(SCALE 2:1)

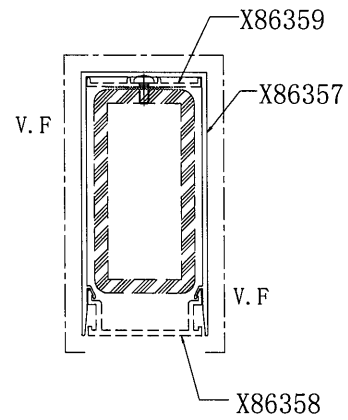

(SCALE 1:3)

SIGNATURE GRADEING	HIGH SIGNATURE GRADEING	C. C. DIA (MM)							
AREA (SQ MM)	1139.50	UNSPECIFIED THICKNESS	---	PERIMETER (MM)	799.16	STANDARD		SCALE	1:1
MASS (KG/M)	3.088	UNSPECIFIED CORNERS	R=0.3	SURFACE AREA	386.85	ALLOY	6063-T6	VERSION	
COMPANY ISSUE			DRAWN	AN	DATE	22-09-05	APPELLATION	-	PAGE OF
			STANDARDIZATION		DATE		 美特鋁質有限公司 MIDI Aluminium Fabricator Ltd.		
			TO SIGN		DATE				
			AUDITING		DATE				
MARKER	MODIFY	FILE NO	SIGNATURE	DATE	APPROV	DATE			

CUSTOMER		CUSTOMER APPROVAL		CUST PART NO.	
				SECTION NO.	X86358

美特鋁質有限公司	
承認圖面	
日期	5/9-2022

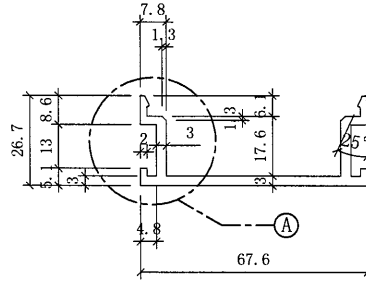

(SCALE 1:1)

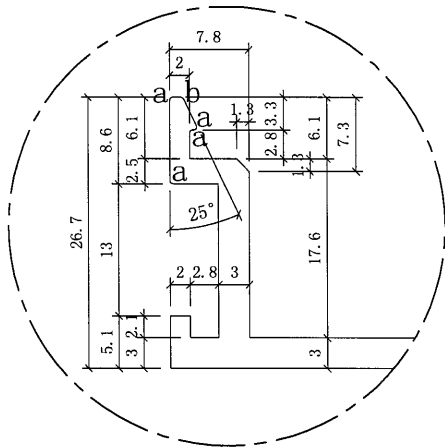

a=R 0.3
b=R 0.5

DETAIL A
(SCALE 3:1)

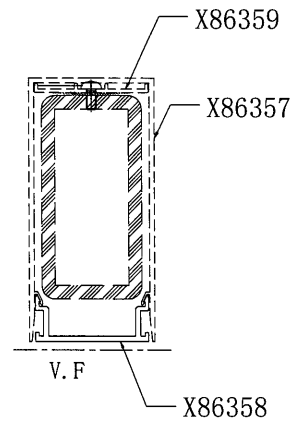

(SCALE 1:3)

SIGNATURE GRADEING	HIGH SIGNATURE GRADEING	C. C. DIA (MM)							
AREA (SQ MM)	364.30	UNSPECIFIED THICKNESS	--	PERIMETER (MM)	261.75	STANDARD		SCALE	1:1
MASS (KG/M)	0.987	UNSPECIFIED CORNERS	R=0.3	SURFACE AREA	67.6	ALLOY	6063-T6	VERSION	
COMPANY ISSUE			DRAWN	AN	DATE	22-09-05	APPELLATION	-	PAGE OF
			STANDARDIZATION		DATE				
			TO SIGN		DATE				
			AUDITING		DATE				
MARKER	MODIFY	FILE NO	SIGNATURE	DATE	APPROV				

CUSTOMER		CUSTOMER APPROVAL		CUST PART NO.	
				SECTION NO.	X86359

美特鋁質有限公司	
承認圖面	
日期	5/9-2022

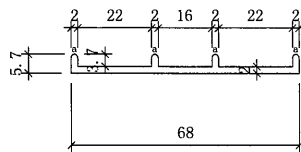

(SCALE 1:1)

a=R 1

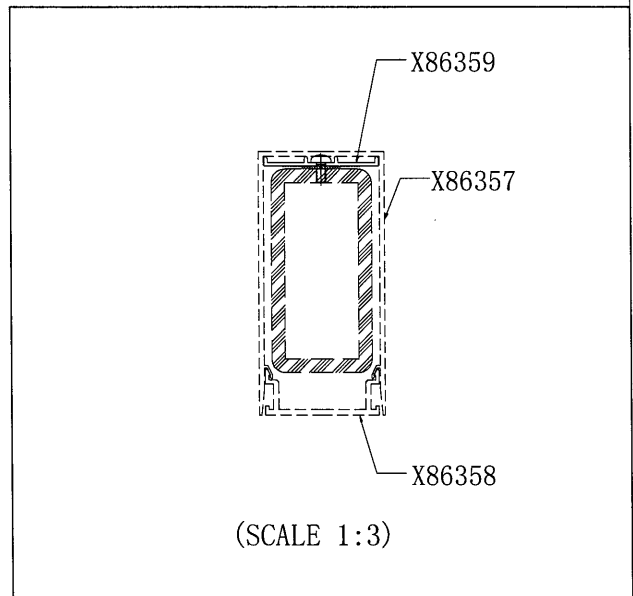

(SCALE 1:3)

SIGNATURE GRADEING	HIGH SIGNATURE GRADEING	C. C. DIA (MM)							
AREA (SQ MM)	164.10	UNSPECIFIED THICKNESS	--	PERIMETER (MM)	166.38	STANDARD		SCALE	1:1
MASS (KG/M)	0.445	UNSPECIFIED CORNERS	R=0.3	SURFACE AREA		ALLOY	6063-T6	VERSION	
COMPANY ISSUE			DRAWN	AN	DATE	22-09-05	APPELLATION	-	PAGE OF
			STANDARDIZATION		DATE		 美特鋁質有限公司 MIDI Aluminium Fabricator Ltd.		
			TO SIGN		DATE				
			AUDITING		DATE				
MARKER	MODIFY	FILE NO	SIGNATURE	DATE	APPROV	DATE			

CUSTOMER	CUSTOMER APPROVAL	CUST PART NO.	
		SECTION NO.	X86360

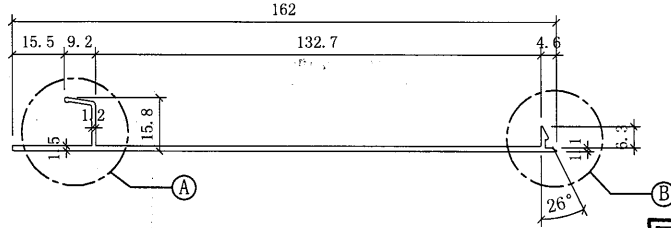

(SCALE 1:1)

美特鋁質有限公司	
承認圖面	<i>[Signature]</i>
日期	5/9-2022

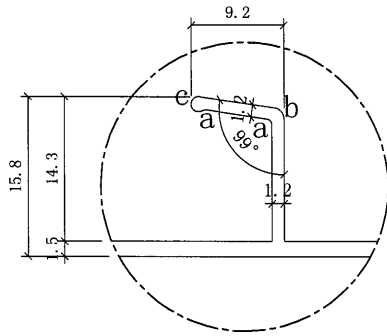

DETAIL A
(SCALE 3:1)

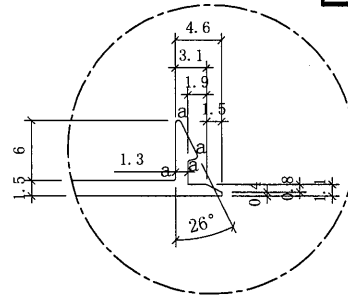

DETAIL B
(SCALE 3:1)

a=R 0.3
b=R 1
c=R 0.8

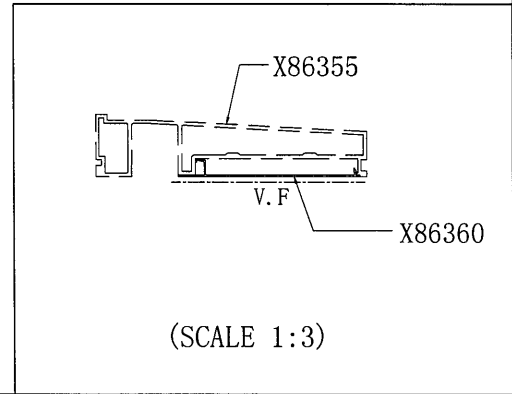

(SCALE 1:3)

SIGNATURE GRADEING	HIGH SIGNATURE GRADEING	C. C. DIA (MM)							
AREA (SQ MM)	274.77	UNSPECIFIED THICKNESS	--	PERIMETER (MM)	379.72	STANDARD		SCALE	1:1
MASS (KG/M)	0.745	UNSPECIFIED CORNERS	R=0.3	SURFACE AREA	163.26	ALLOY	6063-T6	VERSION	
COMPANY ISSUE			DRAWN	AN	DATE	22-09-05	APPELLATION	-	PAGE OF
			STANDARDIZATION		DATE				
			TO SIGN		DATE				
			AUDITING		DATE				
MARKER	MODIFY	FILE NO	SIGNATURE	DATE	APPROV		DATE		