

工程指示 / 要求簡箋 ENGINEER INSTRUCTIONS(E.I.)

工程指示編號:	EI- 4400	修改版本:	C
	HK- /		
工程編號:	J 857	工程名稱:	NKIL6552
收件人:	Maggie Lor	發件人:	Nero HO
工程項目:	預製窗 - 地盤用玻璃	日期:	18/08/2022

<input type="checkbox"/> 原合約工程包	<input type="checkbox"/> 原合約工程加 / 減脹 QT-	<input type="checkbox"/> 新工程報價 QT-
---------------------------------	--	------------------------------------

信件批核號碼/圖紙參考編號:	批核模具圖紙編號:
客戶指示附件:	管理內部批簽署:

<input type="checkbox"/> 初步鋁料 B.M.	<input type="checkbox"/> 加工拆圖, 然後生產	<input type="checkbox"/> 尺寸表
<input type="checkbox"/> 正式鋁料 B.M.	<input type="checkbox"/> 技術上資料/指示	<input type="checkbox"/> 報價
<input type="checkbox"/> 配件 B.M.	<input type="checkbox"/> 樣辦或貨品說明書	<input type="checkbox"/> 分判合約
<input type="checkbox"/> 其他:		

內容:

更改glass type及放行B版次暫停的玻璃, 更改的glass type玻璃已得到批准同意使用。

請按附件資料生產加工, 需分座、分層包裝送地盤。

完成上列要求日期: 31/08/2022

國內

<input type="checkbox"/> 生產技術總監	<input type="checkbox"/> 連附件	<input type="checkbox"/> 技術部	<input type="checkbox"/> 連附件	<input type="checkbox"/> 生產部	<input type="checkbox"/> 連附件
<input type="checkbox"/> 採購部	<input type="checkbox"/> 連附件	<input type="checkbox"/> 生產統籌部	<input type="checkbox"/> 連附件	<input type="checkbox"/> 報關組	<input type="checkbox"/> 連附件
<input type="checkbox"/> 質檢部	<input type="checkbox"/> 連附件	<input type="checkbox"/> 會計部	<input type="checkbox"/> 連附件	<input type="checkbox"/> 機械設計部	<input type="checkbox"/> 連附件
<input type="checkbox"/> 其他:					

香港

<input type="checkbox"/> 行政部	<input type="checkbox"/> 連附件	<input type="checkbox"/> 會計部	<input type="checkbox"/> 連附件	<input type="checkbox"/> 統籌部	<input type="checkbox"/> 連附件	<input type="checkbox"/> 工程部	<input type="checkbox"/> 連附件
<input checked="" type="checkbox"/> 採購部	<input checked="" type="checkbox"/> 連附件	<input type="checkbox"/> QS部	<input type="checkbox"/> 連附件	<input checked="" type="checkbox"/> 地盤管理	<input checked="" type="checkbox"/> 連附件	<input type="checkbox"/> 維修部	<input type="checkbox"/> 連附件

*發件人簽署:		*組別成員批核簽署:	
傳遞編號:	/	項目經理簽署:	



MATERIAL SUBMISSION FORM

Form RLP/MSF

Project Proposed Residential Development at N.K.I.L. No. 6552, Kai Tak Area 4C, Site 2, Kai Tak, Kowloon
 Works Main Contract
 Contract No. 19098KL
 Ref. No. 19098KL / MS / AR - 004 / FY (Rev. 3)
 Date 18-May-2022
 To / Attn Ronald Lu & Partners (Hong Kong) Ltd. / Mr. Kelvin Ip/ Mr. Frederick Chan/ Ms. Magenta Kietkhajornsiri
 Subject **Glass Sample for Aluminium Window and Curtain Wall (Tower) (Rev.3)**
 Anticipated date of response 25-May-2022

Received by SE / BS	
Received by RLP	
MARBLE	cc w/e <input checked="" type="checkbox"/> <input type="checkbox"/>
EDGE	<input checked="" type="checkbox"/> <input type="checkbox"/>
CMW	<input type="checkbox"/> <input type="checkbox"/>
MME	<input type="checkbox"/> <input type="checkbox"/>
WTP	<input type="checkbox"/> <input type="checkbox"/>
MVA	<input type="checkbox"/> <input type="checkbox"/>
RAM	<input type="checkbox"/> <input type="checkbox"/>
ADI	<input type="checkbox"/> <input type="checkbox"/>
BEC	<input type="checkbox"/> <input type="checkbox"/>
BTR	<input type="checkbox"/> <input type="checkbox"/>
INH	<input checked="" type="checkbox"/> <input checked="" type="checkbox"/>
RE	<input type="checkbox"/> <input type="checkbox"/>

Mr. Gilman Wan/
 Mr. Steven Yeung /
 Ms. Tammy Yuen/
 Mr. Patrick K.S. Lee/
 Mr. Marco S.C. Lee/
 Mr. Albert Yiu
 Mr. Stanley Chan
 Mr. Rick Tong
 Mr. Andy Lee
 Mr. Alan Pun
 Mr. Calvin K.F. Chiu
 Ms. Alison Lee
 Mr. Tommy Szeto
 Mr. Norman Chan
 Ms. Agnes Hung

Adam Wong

For and on behalf of
E Man Construction Company Limited

Material Description	Aluminium Window and Curtain Wall Accessories (Tower)	
Location	Tower Curtain Wall / Aluminium Window	
Brand Name	Guangdong Haikong SGT Co. Ltd.	
Model	G8-1, G8-2, G8-3	
Country of Origin	PRC	
Supplier Name	Guangdong Haikong SGT Co. Ltd.	
Others (Color)	Refer to Attached Summary	
Material / Work Reference *	Nil	
Specification Reference	GS-7, GS-12, PSB8, PSB14, PSB45	
Related Dwg. / A.I. Ref. *	AI-MC-AR-019, AI-MC-AR-026	
Related BQ Reference		
Submission Attachment		
Sample	<input checked="" type="checkbox"/>	Glass Sample
Catalogue / Technical Data *	<input checked="" type="checkbox"/>	
Test Report / Certificate *	<input type="checkbox"/>	
Equipment Schedule	<input type="checkbox"/>	
Method Statement	<input type="checkbox"/>	
Installation Details	<input type="checkbox"/>	
Job Reference	<input type="checkbox"/>	
Remarks (To list deviations, if any)	Submitted with reference to AI-MC-AR-026 dated 11 May 2022	
	* Delete as appropriate	

Review Status / Comment

~~"C"~~ (for G8-2)

"B" (for G8-1 & G8-2 only)

RESPONSE TO MATERIAL SUBMISSION

Date 26/05/2022 / 09/08/2022

Comments - Please refer to the attached markup for our comments.
 - Locations of grey tinted/acid etched glass refer to AI-MC-AR-020. AI-MC-AR-032
 - Comments on G8-1 subject to the resubmission of G8-2.
 - Subject to INH's comments.

/RLP

RONALD LU & PARTNERS

For and on behalf of
Ronald Lu & Partners (Hong Kong) Ltd.

No review is made of detail dimensions/quantities.
 The submission is reviewed for general compliance with the design intent only.
 Any comments or amendments required shall not be deemed to be variation.
 The review does not release the Contractor from his responsibilities to comply with contract requirements.
 For resubmission, the Contractor has to highlight or cloud those revision areas in the shop drawing for review.
Legend: A (No objection) C (Amendment & resubmission required)
 B (No objection, subject to comments as noted) D (Rejected & resubmission required)

w/e

Replied by SE / Date	
Replied by BS / Date	
Replied by	/ Date
MARBLE	cc w/e <input checked="" type="checkbox"/> <input checked="" type="checkbox"/>
EDGE	<input checked="" type="checkbox"/> <input checked="" type="checkbox"/>
CMW	<input type="checkbox"/> <input type="checkbox"/>
MME	<input type="checkbox"/> <input type="checkbox"/>
WTP	<input type="checkbox"/> <input type="checkbox"/>
MVA	<input type="checkbox"/> <input type="checkbox"/>
RAM	<input type="checkbox"/> <input type="checkbox"/>
ADI	<input type="checkbox"/> <input type="checkbox"/>
BEC	<input type="checkbox"/> <input type="checkbox"/>
BTR	<input type="checkbox"/> <input type="checkbox"/>
INH	<input checked="" type="checkbox"/> <input checked="" type="checkbox"/>

Mr. Gilman Wan/
 Mr. Steven Yeung /
 Ms. Tammy Yuen/
 Mr. Patrick K.S. Lee/
 Mr. Marco S.C. Lee/
 Mr. Albert Yiu
 Mr. Stanley Chan
 Mr. Rick Tong
 Mr. Andy Lee
 Mr. Alan Pun
 Mr. Calvin K.F. Chiu
 Ms. Alison Lee
 Mr. Tommy Szeto
 Mr. Norman Chan

 美特鋁質 有限公司 MIDI Aluminium Fabricator Ltd.				類別		物料號	
修改	A	-		制圖	HHQ	2022.8.16	圖號 J857-G2
日期	8.16	-		復核	WLQ	2022.8.16	數量
				批准			位置

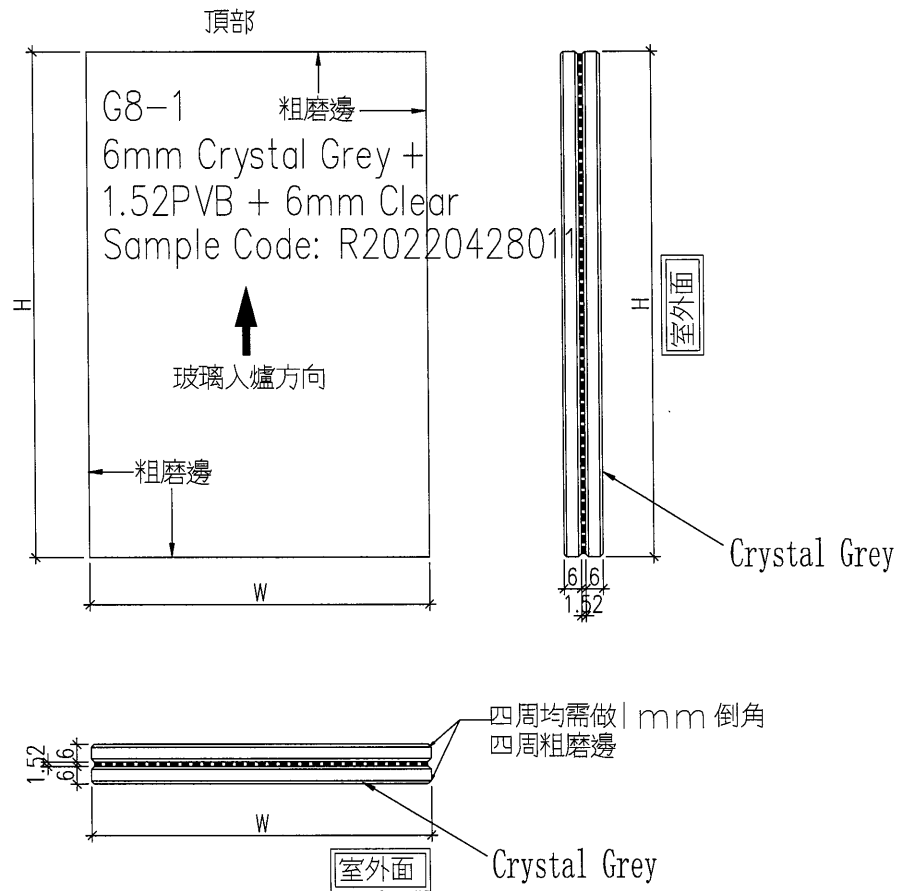

工程號	J-857	地盤	啟德6552	附 件
名稱	玻璃加工圖		採用	
材料	-		地盤	
顏色	-		工廠	

 美特鋁質 有限公司 MIDI Aluminium Fabricator Ltd.				類別		物料號	
修改	-	-		制圖	HHQ	2022.8.16	圖號 J857-G4
日期	-	-		復核	WLQ	2022.8.16	數量
				批准			位置

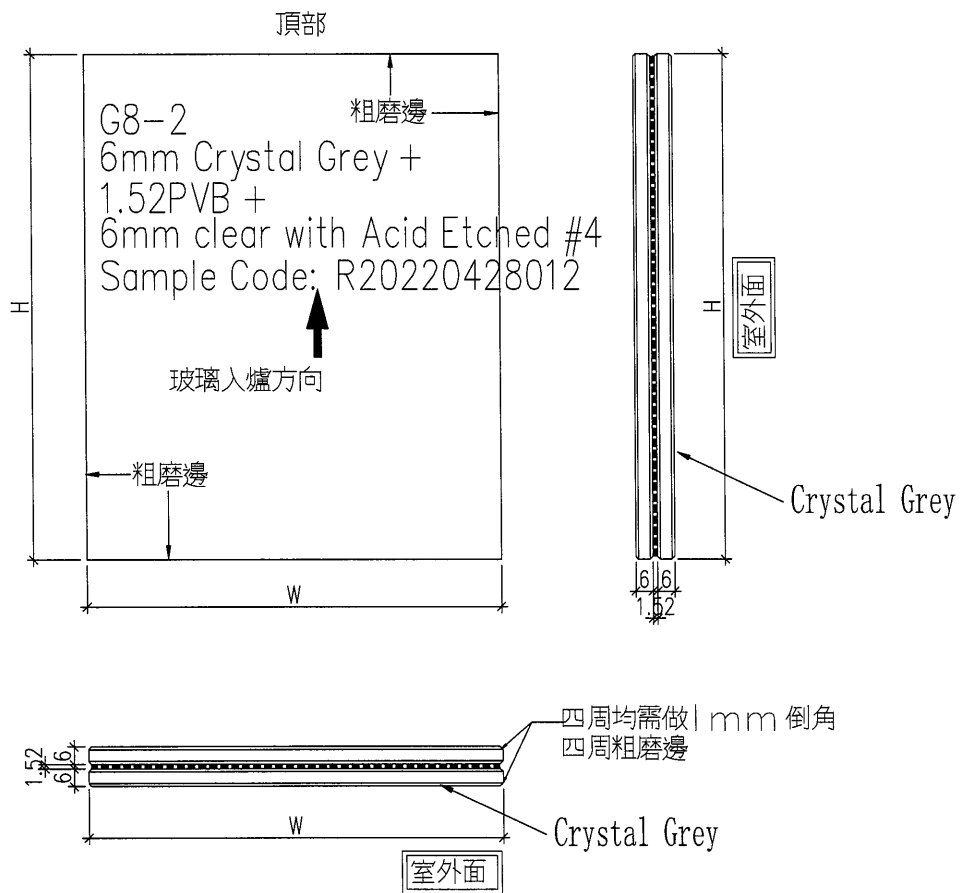

工程號	J-857	地盤	啟德6552	附 件
名稱	玻璃加工圖		採用	
材料	-		地盤	
顏色	-		工廠	

14份
第一份訂貨單

		美特鋁質有限公司 MIDI Aluminium Fabricator Ltd.		工程號: J-857	計算: 黃汶卿	日期: 21/4/2022	送呈: 施哥		
地盤名稱: 啟德6552		核對:		日期:	副本:				
項目類別: 預製窗 (T1,T2,T3)		批准:		日期:	A/C Code:				
修改版次: C版		總計玻璃面積 (平方米): 401.960		此BM依據					
BM編號:	修改內容	玻璃圖號	顏色與類型	厚度 (mm)	玻璃尺寸		數量 (塊)	總面積 (平方米)	備注
					寬度 (mm)	高度 (mm)			
1		AW11R-GL1	G8: 6mm TEMPERED CLEAR +1.52PVB + 6mm TEMPERED CLEAR LAMINATED GLASS (Sample Code : R20210902041)	13.52	494.0	1294.0	28	17.899	T2 座 A單元 2~33F
2		AW11YR-GL1		13.52	494.0	1094.0	1	0.540	T2 座 B單元 2~33F
3	C修改及放行	AW12-GL1		13.52	693.0	1602.0	27	29.975	T3 座 A單元 2~32F
4	C修改及放行	AW12-GL2		13.52	392.5	1602.0	27	16.977	T3 座 B單元 33F
5	C修改及放行	AW12-GL3		13.52	432.0	1602.0	27	18.686	T1 座 A單元 2~32F
6	C修改及放行	AW13-GL1		13.52	970.0	1352.0	27	35.409	T1 座 A單元 2~32F
7	C修改及放行	AW13-GL2		13.52	432.0	1352.0	27	15.770	T1 座 B單元 2~32F
8	C修改及放行	AW13a-GL1		13.52	970.0	1552.0	1	1.505	T1 座 B單元 33F
9	C修改及放行	AW13a-GL2		13.52	432.0	1552.0	1	0.670	T1 座 B單元 33F
10	C修改及放行	AW14-GL1	G8-1 - 6mm Crystal Grey + 1.52PVB +6mm Clear (Sample Code: R20220428011)	13.52	270.0	1502.0	27	10.950	T2 座 A單元 2~32F
11	C修改及放行	AW14-GL2		13.52	497.5	1502.0	27	20.176	T2 座 A單元 2~32F
12	C修改及放行	AW14-GL3		13.52	432.5	1502.0	27	17.540	T2 座 A單元 2~32F
13	C修改及放行	AW14a-GL1		13.52	270.0	1702.0	1	0.460	T2 座 A單元 33F
14	C修改及放行	AW14a-GL2		13.52	497.5	1702.0	1	0.847	T2 座 A單元 33F
15	C修改及放行	AW14a-GL3		13.52	432.5	1702.0	1	0.736	T2 座 A單元 33F
16	C修改及放行	AW15-GL1		13.52	553.0	1502.0	27	22.426	T2 座 B單元 2~32F
17	C修改及放行	AW15-GL2		13.52	545.0	1502.0	27	22.102	T2 座 B單元 2~32F

第一份订造BM

 美特铝质 有限公司 MIDI Aluminium Fabricator Ltd.		工程號: J-857	計算: 黃汉卿	日期: 21/4/2022	送呈: 施哥					
地盤名稱: 啟德6552		核對: 日期:	副本:							
項目類別: 預製窗 (T1,T2,T3)		批准: 日期:	A/C Code:							
修改版次: C版		總計玻璃面積 (平方米): 401.960		此BM依據						
BM編號:	修改內容	玻璃圖號	顏色與類型		厚度 (mm)	玻璃尺寸		數量 (塊)	總面積 (平方米)	備注
			寬度 (mm)	高度 (mm)		寬度 (mm)	高度 (mm)			
18	C修改及放行	AW15a-GL1	G8-1 - 6mm Crystal Grey + 1.52PVB + 6mm Clear (Sample Code: R20220428011)		13.52	553.0	1702.0	1	0.941	T2 座 B單元 33F
19	C修改及放行	AW15a-GL2			13.52	545.0	1702.0	1	0.928	T2 座 B單元 33F
20	C修改及放行	AW16-GL1			13.52	722.0	1502.0	27	29.280	T3 座 A單元 2~32F
21	C修改及放行	AW17-GL1			13.52	503.0	1502.0	27	20.399	T3 座 B單元 2~32F
22	C修改及放行	AW17-GL2			13.52	570.0	1502.0	27	23.116	T3 座 B單元 2~32F
23	C修改及放行	AW35-GL1	G8-2 - 6mm Crystal Grey + 1.52PVB + 6mm clear with Acid Etched # 4 (Sample Code: R20220428012)		13.52	472.0	723.0	27	9.214	T3 座 D單元 2~32F
24	C修改及放行	AW35b-GL1			13.52	472.0	723.0	27	9.214	T3 座 C單元 2~32F
25	C修改及放行	AW35a-GL1			13.52	472.0	923.0	1	0.436	T3 座 D單元 33F
26	C修改及放行	AW35ba-GL1			13.52	472.0	923.0	1	0.436	T3 座 C單元 33F
27							小計	526	379.587	
28		AW12-GB1			12	764.0	190.0	27	3.919	T1 座 A單元 2~32F
29		AW12-GB2			12	514.0	190.0	27	2.637	T1 座 A單元 2~32F
30		AW13-GB1			12	514.0	190.0	27	2.637	T1 座 B單元 2~32F
31		AW13a-GB1	GBa:		12	514.0	190.0	1	0.098	T1 座 B單元 33F
32		AW14-GB1	12mm THK. CLEAR TEMPERED GLASS (Sample Code : R20211028043)		12	514.0	190.0	27	2.637	T2 座 A單元 2~32F
33		AW14a-GB1			12	514.0	190.0	1	0.098	T2 座 A單元 33F
34		AW15-GB1			12	624.0	190.0	27	3.201	T2 座 B單元 2~32F
35		AW15a-GB1			12	624.0	190.0	1	0.119	T2 座 B單元 33F
36		AW16-GB1			12	796.0	190.0	27	4.083	T3 座 A單元 2~32F
37		AW17-GB1			12	574.0	190.0	27	2.945	T3 座 B單元 2~32F
							小計	192	22.373	

第一份订单

 美特铝质 有限公司 MIDI Aluminium Fabricator Ltd.		工程號:	J-857	計算:	黃汉脚	日期:	21/4/2022	送呈:	施哥
地盤名稱:		啟德6552		核對:		日期:		副本:	
項目類別:		預製窗 (T1,T2,T3)		批准:		日期:		A/C Code:	
修改版次:		C版		總計玻璃面積 (平方米):		401.960		此BM依據	
BM編號:	玻璃圖號	顏色與類型	厚度 (mm)	寬度 (mm)	高度 (mm)	數量 (塊)	總面積 (平方米)	備注	
修改內容	1). 本表中所有玻璃對角線尺寸偏差要求不超過正負2mm。 2). 本表中所有玻璃要求倒棱角。 3). 本表中不同種類玻璃參照玻璃加工圖加工。 4). 本表中所有強化玻璃均需HEAT SOAK TEST。 5). 本表中所有強化玻璃之入爐方向均以寬度方向進入。 6). 本表中所有玻璃成品送交地盤，每次交貨時須齊層、齊款、齊數量，每次來貨之具體數量由地盤通知。 7). 本表中所有玻璃成品均需注明室內外面及其玻璃編號，以便識別。								

第一份訂貨BM

 美特鋁質有限公司 MIDI Aluminium Fabricator Ltd.		工程號: J-857	計算: 黃汉脚	日期: 21/4/2022	送呈: 施哥						
地盤名稱: 啟德6552		核對:	日期:	副本:							
項目類別: 預製窗(T5,T6,T7,T8)		批准:	日期:	A/C Code:							
修改版次: C版		總計玻璃面積 (平方米): 465.687		此BM依據							
BM編號:	修改內容	玻璃圖號	顏色與類型		厚度 (mm)	玻璃尺寸		數量 (塊)	總面積 (平方米)	備注	
			寬度 (mm)	高度 (mm)		寬度 (mm)	高度 (mm)				
1		AW11R-GL1	G8: 6mm TEMPERED CLEAR +1.52PVB + 6mm TEMPERED CLEAR LAMINATED GLASS (Sample Code : R20210902041)		13.52	494.0	1294.0	28	17.899	T5 A單元 2~33F	
1							1294.0	23	14.702	T8 A單元 5~30F	
2					494.0	1294.0	13.52	494.0	24	15.342	T7 A單元 5~31F
2									27	17.259	T6 A單元 2~32F
2		AW11-GL1			G8: 6mm TEMPERED CLEAR +1.52PVB + 6mm TEMPERED CLEAR LAMINATED GLASS (Sample Code : R20210902041)	13.52	494.0	1294.0	27	17.259	T6 B單元 2~31F+33F
2									23	14.702	T7 B單元 6~31F
3		AW11X-GL1	444.0	1294.0		13.52	444.0	24	13.789	T8 B單元 5~31F	
4		AW11ZR-GL1						27	13.115	T5 B單元 2~32F	
5		AW11YR-GL1	494.0	1094.0		13.52	494.0	1	0.540	T8 A單元 31F	
6		AW11Y-GL1						1	0.540	T6 A單元 33F	
6			494.0	1094.0	13.52	494.0	1	0.540	T6 B單元 32F		
7		AW11XR-GL1	444.0	1294.0	13.52	444.0	1	0.575	T5 B單元 33F		
8	C修改及放行	AW14R-GL1	270.0	1502.0	13.52	270.0	23	9.327	T7 B單元 5~30F		
9	C修改及放行	AW14R-GL2	497.5	1502.0	13.52	497.5	23	17.187	T7 B單元 5~30F		
10	C修改及放行	AW14R-GL3	432.5	1502.0	13.52	432.5	23	14.941	T7 B單元 5~30F		
11	C修改及放行	AW14aR-GL1	270.0	1702.0	13.52	270.0	1	0.460	T7 B單元 31F		
12	C修改及放行	AW14aR-GL2	497.5	1702.0	13.52	497.5	1	0.847	T7 B單元 31F		
13	C修改及放行	AW14aR-GL3	432.5	1702.0	13.52	432.5	1	0.736	T7 B單元 31F		
14	C修改及放行	AW15R-GL1	553.0	1502.0	13.52	553.0	23	19.104	T7 A單元 5~30F		
15	C修改及放行	AW15R-GL2	545.0	1502.0	13.52	545.0	23	18.828	T7 A單元 5~30F		
16	C修改及放行	AW15aR-GL1	553.0	1702.0	13.52	553.0	1	0.941	T7 A單元 31F		

第一份訂貨BM

 美特鋁質 有限公司 MIDI Aluminium Fabricator Ltd.		工程號: J-857 地盤名稱: 啟德6552	計算: 黃漢腳 核對: 日期: 批准: 日期:	日期: 21/4/2022 送呈: 施哥 副本:	
地盘用玻璃B.M.表		項目類別: 預製窗(T5,T6,T7,T8) 修改版次: C版	總計玻璃面積 (平方米): 465.687 此BM依據	A/C Code:	
BM編號:	修改內容	玻璃圖號	厚度 (mm) 玻璃尺寸 寬度 (mm) 高度 (mm)	數量 (塊) 總面積 (平方米)	備注
17	C修改及放行	AW15aR-GL2	13.52 545.0 1702.0	1	T7 A單元31F
18	C修改及放行	AW16R-GL1	13.52 722.0 1502.0	27	T6 B單元 2~32F
19	C修改及放行	AW17R-GL1	13.52 503.0 1502.0	27	T6 A單元 2~32F
20	C修改及放行	AW17R-GL2	13.52 570.0 1502.0	27	T6 A單元 2~32F
21	C修改及放行	AW18-GL1	13.52 295.0 1502.0	27	T5 A單元 2~32F
22	C修改及放行	AW18-GL2	13.52 472.5 1502.0	27	T5 A單元 2~32F
23	C修改及放行	AW18-GL3	13.52 432.5 1502.0	27	T5 A單元 2~32F
24	C修改及放行	AW18a-GL1	13.52 295.0 1702.0	1	T5 A單元 33F
25	C修改及放行	AW18a-GL2	13.52 472.5 1702.0	1	T5 A單元 33F
26	C修改及放行	AW18a-GL3	13.52 432.5 1702.0	1	T5 A單元 33F
27	C修改及放行	AW18R-GL1	13.52 295.0 1502.0	27	T5 B單元 2~32F
28	C修改及放行	AW18R-GL2	13.52 472.5 1502.0	27	T5 B單元 2~32F
29	C修改及放行	AW18R-GL3	13.52 432.5 1502.0	27	T5 B單元 2~32F
30	C修改及放行	AW18aR-GL1	13.52 295.0 1702.0	1	T5 B單元 33F
31	C修改及放行	AW18aR-GL2	13.52 472.5 1702.0	1	T5 B單元 33F
32	C修改及放行	AW18aR-GL3	13.52 432.5 1702.0	1	T5 B單元 33F
33	C修改及放行	AW20-GL1	13.52 349.5 1452.0	23	T8 B單元 5~30F
34	C修改及放行	AW20-GL2	13.52 432.5 1452.0	23	T8 B單元 5~30F

G8-1 - 6mm Crystal Grey +
 1.52PVB +6mm Clear (Sample
 Code: R20220428011)

第一份訂貨 BM

		美特鋁質有限公司 MIDI Aluminium Fabricator Ltd.		工程號: J-857	計算: 黃汉脚	日期: 21/4/2022	送呈: 施哥		
地盤名稱: 啟德6552		核對: 日期:		副本:					
項目類別: 預製窗(T5,T6,T7,T8)		批准: 日期:		A/C Code:					
修改版次: C版		總計玻璃面積 (平方米): 465.687		此BM依據					
序號	修改內容	玻璃圖號	顏色與類型	玻璃尺寸		厚度 (mm)	數量 (塊)	總面積 (平方米)	備注
				寬度 (mm)	高度 (mm)				
35	C修改及放行	AW35-GL1	G8-2 - 6mm Crystal Grey + 1.52PVB + 6mm clear with Acid Etched # 4 (Sample Code: R20220428012)	472.0	723.0	13.52	27	9.214	T6 D單元 2~32F
35	C修改及放行						23	7.849	T8 D單元 5~30F
36	C修改及放行	AW35b-GL1					27	9.214	T6 C單元 2~32F
36	C修改及放行						23	7.849	T8 C單元 5~30F
37	C修改及放行	AW35a-GL1	G8-2 - 6mm Crystal Grey + 1.52PVB + 6mm clear with Acid Etched # 4 (Sample Code: R20220428012)	472.0	923.0	13.52	1	0.436	T6 D單元33F
37	C修改及放行						1	0.436	T8 D單元 31F
38	C修改及放行	AW35ba-GL1					1	0.436	T6 C單元 33F
38	C修改及放行						1	0.436	T8 C單元 31F
39					小計		726	445.754	
40		AW14R-GB1	GBa: 12mm THK. CLEAR TEMPERED GLASS (Sample Code : R20211028043)	514.0	190.0	12	23	2.246	T7 B單元 5~30F
41		AW14aR-GB1					1	0.098	T7 B單元31F
42		AW15R-GB1					23	2.727	T7 A單元 5~30F
43		AW15aR-GB1					1	0.119	T7 A單元31F
44		AW16R-GB1					27	4.083	T6 B單元 2~32F
45		AW17R-GB1					27	2.945	T6 A單元 2~32F
46		AW18-GB1					27	2.637	T5 A單元 2~32F
47		AW18a-GB1					1	0.098	T5 A單元 33F
48		AW18R-GB1					27	2.637	T5 B單元 2~32F
49		AW18aR-GB1					1	0.098	T5 B單元 33F
50		AW20-GB1				23	2.246	T8 B單元 5~30F	

第一份訂貨BM

 美特鋁質 有限公司 MIDI Aluminium Fabricator Ltd.		工程號: J-857	計算: 黃汉卿	日期: 21/4/2022	送呈: 施哥			
地盤名稱: 啟德6552		核對:	日期:	副本:				
項目類別: 預製窗(T5,T6,T7,T8)		批准:	日期:	A/C Code:				
修改版次: C版		總計玻璃面積 (平方米): 465.687		此BM依據				
BM編號:	修改內容	玻璃圖號	顏色與類型	玻璃尺寸		數量 (塊)	總面積 (平方米)	備注
				厚度 (mm)	寬度 (mm)			
					小計	181	19,933	
1). 本表中所有玻璃對角線尺寸偏差要求不超過正負2mm。 2). 本表中所有玻璃要求倒棱角。 3). 本表中不同種類玻璃參照玻璃加工圖加工。 4). 本表中所有強化玻璃均需HEAT SOAK TEST。 5). 本表中所有強化玻璃之入爐方向均以寬度方向進入。 6). 本表中所有玻璃成品送交地盤，每次交貨時須齊層、齊款、齊數量，每次來貨之具體數量由地盤通知。 7). 本表中所有玻璃成品均需注明室內外面及其玻璃編號，以便識別。								

第二份 B1 參考用

 美特鋁質 有限公司 MIDI Aluminium Fabricator Ltd.		工程號: J-857	計算: 吳一瑜	日期: 21/4/2022	送呈: 施哥				
地盤名稱: 啟德6552		核對: 日期:	副本:						
項目類別: 預製窗 (T1,T2,T3)		批准: 日期:	A/C Code:						
修改版次: C版		總計玻璃面積 (平方米): 401.960		此B/M依據					
序號	修改內容	玻璃圖號	顏色與類型	厚度 (mm)	玻璃尺寸		數量 (塊)	總面積 (平方米)	備注
					寬度 (mm)	高度 (mm)			
1		AW11R-GL1	G8: 6mm TEMPERED CLEAR +1.52PVB + 6mm TEMPERED CLEAR LAMINATED GLASS (Sample Code : R20210902041)	13.52	494.0	1294.0	28	17.899	T2 座 A單元 2~33F
2		AW11YR-GL1		13.52	494.0	1094.0	1	0.540	T2 座 B單元 2~33F
3	C修改及放行	AW12-GL1		13.52	693.0	1602.0	27	29.975	T3 座 A單元 32F
4	C修改及放行	AW12-GL2		13.52	392.5	1602.0	1	0.540	T3 座 B單元 33F
5	C修改及放行	AW12-GL3		13.52	432.0	1602.0	27	17.899	T2 座 A單元 2~32F
6	C修改及放行	AW13-GL1		13.52	970.0	1352.0	27	17.259	T3 座 A單元 2~32F
7	C修改及放行	AW13-GL2		13.52	432.0	1352.0	27	17.259	T3 座 B單元 2~32F
8	C修改及放行	AW13a-GL1		13.52	970.0	1552.0	1	0.540	T1 座 A單元 2~32F
9	C修改及放行	AW13a-GL2		13.52	432.0	1552.0	1	0.540	T1 座 B單元 2~32F
10	C修改及放行	AW14-GL1	G8-1 - 6mm Crystal Grey + 1.52PVB + 6mm Clear (Sample Code: R20220428011)	13.52	270.0	1502.0	27	15.770	T1 座 B單元 33F
11	C修改及放行	AW14-GL2		13.52	497.5	1502.0	27	15.505	T1 座 B單元 33F
12	C修改及放行	AW14-GL3		13.52	432.5	1502.0	1	0.670	T1 座 B單元 33F
13	C修改及放行	AW14a-GL1		13.52	270.0	1502.0	27	10.950	T2 座 A單元 2~32F
14	C修改及放行	AW14a-GL2		13.52	497.5	1502.0	27	20.176	T2 座 A單元 2~32F
15	C修改及放行	AW14a-GL3		13.52	432.5	1502.0	27	17.540	T2 座 A單元 2~32F
16	C修改及放行	AW15-GL1		13.52	553.0	1502.0	1	0.460	T2 座 A單元 33F
17	C修改及放行	AW15-GL2		13.52	545.0	1502.0	1	0.847	T2 座 A單元 33F

第二份 B1 參考用

 美特鋁質 有限公司 MIDI Aluminium Fabricator Ltd.		工程號: J-857	計算: 吳一瑜	日期: 21/4/2022	送呈: 施哥			
地盤名稱: 啟德6552		核對: 日期:	副本:					
項目類別: 預製窗 (T1,T2,T3)		批准: 日期:	A/C Code:					
修改版次: C版		總計玻璃面積 (平方米): 401.960		此B/M依據				
序號	修改內容	玻璃圖號	顏色與類型	玻璃尺寸		數量 (塊)	總面積 (平方米)	備注
				厚度 (mm)	高度 (mm)			
18	C修改及放行	AW15a-GL1	G8-1 - 6mm Crystal Grey + 1.52PVB + 6mm Clear (Sample Code: R20220428011)	13.52	1702.0	1	0.941	T2 座 B單元 33F
19	C修改及放行	AW15a-GL2		13.52	1702.0	1	0.928	T2 座 B單元 33F
20	C修改及放行	AW16-GL1	G8-2 - 6mm Crystal Grey + 1.52PVB + 6mm clear with Acid Etched # 4 (Sample Code: R20220428012)	13.52	1502.0	27	29.280	T3 座 A單元 2~32F
21	C修改及放行	AW17-GL1		13.52	1502.0	27	20.399	T3 座 B單元 2~32F
22	C修改及放行	AW17-GL2	G8-2 - 6mm Crystal Grey + 1.52PVB + 6mm clear with Acid Etched # 4 (Sample Code: R20220428012)	13.52	1502.0	27	23.116	T3 座 B單元 2~32F
23	C修改及放行	AW35-GL1		13.52	723.0	27	9.214	T3 座 D單元 2~32F
24	C修改及放行	AW35b-GL1	G8-2 - 6mm Crystal Grey + 1.52PVB + 6mm clear with Acid Etched # 4 (Sample Code: R20220428012)	13.52	723.0	27	9.214	T3 座 C單元 2~32F
25	C修改及放行	AW35a-GL1		13.52	923.0	1	0.436	T3 座 D單元 33F
26	C修改及放行	AW35ba-GL1	G8-2 - 6mm Crystal Grey + 1.52PVB + 6mm clear with Acid Etched # 4 (Sample Code: R20220428012)	13.52	923.0	1	0.436	T3 座 C單元 33F
27					小計	526	379.587	
28		AW12-GB1	GBa: 12mm THK. CLEAR TEMPERED GLASS (Sample Code : R20211028043)	12	190.0	27	3.919	T1 座 A單元 2~32F
29		AW12-GB2		12	190.0	27	2.637	T1 座 A單元 2~32F
30		AW13-GB1		12	190.0	27	2.637	T1 座 B單元 2~32F
31		AW13a-GB1		12	190.0	1	0.098	T1 座 B單元 33F
32		AW14-GB1		12	190.0	27	2.637	T2 座 A單元 2~32F
33		AW14a-GB1		12	190.0	1	0.098	T2 座 A單元 33F
34		AW15-GB1		12	190.0	27	3.201	T2 座 B單元 2~32F
35		AW15a-GB1		12	190.0	1	0.119	T2 座 B單元 33F
36		AW16-GB1		12	190.0	27	4.083	T3 座 A單元 2~32F
37		AW17-GB1		12	190.0	27	2.945	T3 座 B單元 2~32F
					小計	192	22.373	

此份BM表專用

 美特鋁質 有限公司 MIDI Aluminium Fabricator Ltd.		工程號: J-857 地盤名稱: 啟德6552 項目類別: 預製窗 (T1,T2,T3) 修改版次: C版	計算: 吳一瑜 核對: 批准:	日期: 日期: 日期:	21/4/2022 	送呈: 副本: A/C Code: 此BM依據	施哥		
BM編號:	總計玻璃面積 (平方米): 401.960								
序號	修改內容	玻璃圖號	顏色與類型	厚度 (mm)	玻璃尺寸		數量 (塊)	總面積 (平方米)	備注
					寬度 (mm)	高度 (mm)			
1). 本表中所有玻璃對角線尺寸偏差要求不超過正負2mm。 2). 本表中所有玻璃要求倒棱角。 3). 本表中不同種類玻璃參照玻璃加工圖加工。 4). 本表中所有強化玻璃均需HEAT SOAK TEST。 5). 本表中所有強化玻璃之入爐方向均以寬度方向進入。 6). 本表中所有玻璃成品送交地盤，每次交貨時須齊層、齊款、齊數量，每次來貨之具體數量由地盤通知。 7). 本表中所有玻璃成品均需注明室內外面及其玻璃編號，以便識別。									

第二份 B.M. 繪圖專用

 美特鋁質 有限公司 MIDI Aluminium Fabricator Ltd.		工程號: J-857 地盤名稱: 啟德6552 項目類別: 預製窗(T5,T6,T7,T8) 修改版次: C版	計算: 吳一瑜 核對: 批准:	日期: 日期: 日期:	21/4/2022 送呈: 副本: A/C Code: 此B.M.依據	施哥			
地盘用玻璃B.M.表 總計玻璃面積 (平方米): 465.687									
BM編號:	修改內容	玻璃圖號	顏色與類型	玻璃尺寸		厚度 (mm)	數量 (塊)	總面積 (平方米)	備註
				寬度 (mm)	高度 (mm)				
1		AW11R-GL1	G8: 6mm TEMPERED CLEAR +1.52PVB + 6mm TEMPERED CLEAR LAMINATED GLASS (Sample Code : R20210902041)	494.0	1294.0	13.52	28	17.899	T5 A單元 2~33F
1				494.0	1294.0	13.52	23	14.702	T8 A單元 5~30F
2				494.0	1294.0	13.52	24	15.342	T7 A單元 5~31F
2				494.0	1294.0	13.52	27	17.259	T6 A單元 2~32F
2				494.0	1294.0	13.52	27	17.259	T6 B單元 2~31F+33F
2				494.0	1294.0	13.52	23	14.702	T7 B單元 6~31F
3		AW11X-GL1	G8-1 - 6mm Crystal Grey + 1.52PVB + 6mm Clear (Sample Code: R20220428011)	444.0	1294.0	13.52	24	13.789	T8 B單元 5~31F
4		AW11ZR-GL1		444.0	1094.0	13.52	27	13.115	T5 B單元 2~32F
5		AW11YR-GL1		494.0	1094.0	13.52	1	0.540	T8 A單元 31F
6		AW11Y-GL1		494.0	1094.0	13.52	1	0.540	T6 A單元 33F
6				494.0	1094.0	13.52	1	0.540	T6 B單元 32F
7		AW11XR-GL1		444.0	1294.0	13.52	1	0.575	T5 B單元 33F
8	C修改及放行	AW14R-GL1		270.0	1502.0	13.52	23	9.327	T7 B單元 5~30F
9	C修改及放行	AW14R-GL2		497.5	1502.0	13.52	23	17.187	T7 B單元 5~30F
10	C修改及放行	AW14R-GL3		432.5	1502.0	13.52	23	14.941	T7 B單元 5~30F
11	C修改及放行	AW14aR-GL1		270.0	1702.0	13.52	1	0.460	T7 B單元 31F
12	C修改及放行	AW14aR-GL2		497.5	1702.0	13.52	1	0.847	T7 B單元 31F
13	C修改及放行	AW14aR-GL3		432.5	1702.0	13.52	1	0.736	T7 B單元 31F
14	C修改及放行	AW15R-GL1		553.0	1502.0	13.52	23	19.104	T7 A單元 5~30F
15	C修改及放行	AW15R-GL2		545.0	1502.0	13.52	23	18.828	T7 A單元 5~30F
16	C修改及放行	AW15aR-GL1		553.0	1702.0	13.52	1	0.941	T7 A單元 31F

16
第二份 B.M. 參考用

 美特鋁質 有限公司 MIDI Aluminium Fabricator Ltd.		工程號: J-857	計算: 吳一瑜	日期: 21/4/2022	送呈: 施哥			
地盤名稱: 啟德G552		核對:	核對:	日期:	副本:			
項目類別: 預製窗(T5,T6,T7,T8)		批准:	批准:	日期:	A/C Code:			
修改版次: C版		總計玻璃面積 (平方米): 465.687		此BM依據				
序號	修改內容	玻璃圖號	顏色與類型	玻璃尺寸		數量 (塊)	總面積 (平方米)	備注
				厚度 (mm)	高度 (mm)			
17	C修改及放行	AW15aR-GL2	G8-1 - 6mm Crystal Grey + 1.52PVB + 6mm Clear (Sample Code: R20220428011)	13.52	1702.0	1	0.928	T7 A單元31F
18	C修改及放行	AW16R-GL1		13.52	1502.0	27	29.280	T6 B單元 2~32F
19	C修改及放行	AW17R-GL1		13.52	1502.0	27	20.399	T6 A單元 2~32F
20	C修改及放行	AW17R-GL2		13.52	1502.0	27	23.116	T6 A單元 2~32F
21	C修改及放行	AW18-GL1		13.52	1502.0	27	11.963	T5 A單元 2~32F
22	C修改及放行	AW18-GL2		13.52	1502.0	27	19.162	T5 A單元 2~32F
23	C修改及放行	AW18-GL3		13.52	1502.0	27	17.540	T5 A單元 2~32F
24	C修改及放行	AW18a-GL1		13.52	1702.0	1	0.502	T5 A單元 33F
25	C修改及放行	AW18a-GL2		13.52	1702.0	1	0.804	T5 A單元 33F
26	C修改及放行	AW18a-GL3		13.52	1702.0	1	0.736	T5 A單元 33F
27	C修改及放行	AW18R-GL1		13.52	1502.0	27	11.963	T5 B單元 2~32F
28	C修改及放行	AW18R-GL2		13.52	1502.0	27	19.162	T5 B單元 2~32F
29	C修改及放行	AW18R-GL3		13.52	1502.0	27	17.540	T5 B單元 2~32F
30	C修改及放行	AW18aR-GL1		13.52	1702.0	1	0.502	T5 B單元 33F
31	C修改及放行	AW18aR-GL2		13.52	1702.0	1	0.804	T5 B單元 33F
32	C修改及放行	AW18aR-GL3		13.52	1702.0	1	0.736	T5 B單元 33F
33	C修改及放行	AW20-GL1		13.52	1452.0	23	11.672	T8 B單元 5~30F
34	C修改及放行	AW20-GL2		13.52	1452.0	23	14.444	T8 B單元 5~30F

第二份 B1 參考用

 美特鋁質 有限公司 MIDI Aluminium Fabricator Ltd.		工程號: J-857	計算: 吳一瑜	日期: 21/4/2022	送呈: 施哥				
地盤名稱: 啟德6552		核對: 日期:	副本:						
項目類別: 預製窗(T5,T6,T7,T8)		批准: 日期:	A/C Code:						
修改版次: C版		總計玻璃面積 (平方米): 465.687		此BM依據					
序號	修改內容	玻璃圖號	顏色與類型	玻璃尺寸		厚度 (mm)	數量 (塊)	總面積 (平方米)	備註
				寬度 (mm)	高度 (mm)				
35	C修改及放行	AW35-GL1	G8-2 - 6mm Crystal Grey + 1.52PVB + 6mm clear with Acid Etched # 4 (Sample Code: R20220428012)	472.0	723.0	13.52	27	9.214	T6 D單元 2~32F
35	C修改及放行						23	7.849	T8 D單元 5~30F
36	C修改及放行	AW35b-GL1					27	9.214	T6 C單元 2~32F
36	C修改及放行						23	7.849	T8 C單元 5~30F
37	C修改及放行	AW35a-GL1	G8-2 - 6mm Crystal Grey + 1.52PVB + 6mm clear with Acid Etched # 4 (Sample Code: R20220428012)	472.0	923.0	13.52	1	0.436	T6 D單元 33F
37	C修改及放行						1	0.436	T8 D單元 31F
38	C修改及放行	AW35ba-GL1					1	0.436	T6 C單元 33F
38	C修改及放行						1	0.436	T8 C單元 31F
39				小計			726	445.754	
40		AW14R-GB1	GBa: 12mm THK. CLEAR TEMPERED GLASS (Sample Code : R20211028043)	514.0	190.0	12	23	2.246	T7 B單元 5~30F
41		AW14aR-GB1					1	0.098	T7 B單元 31F
42		AW15R-GB1					23	2.727	T7 A單元 5~30F
43		AW15aR-GB1					1	0.119	T7 A單元 31F
44		AW16R-GB1					27	4.083	T6 B單元 2~32F
45		AW17R-GB1					27	2.945	T6 A單元 2~32F
46		AW18-GB1					27	2.637	T5 A單元 2~32F
47		AW18a-GB1					1	0.098	T5 A單元 33F
48		AW18R-GB1					27	2.637	T5 B單元 2~32F
49		AW18aR-GB1					1	0.098	T5 B單元 33F
50		AW20-GB1				23	2.246	T8 B單元 5~30F	

第二份BM參考用

 美特鋁質 有限公司 MIDI Aluminium Fabricator Ltd.		工程號: J-857 地盤名稱: 啟德6552 項目類別: 預製窗(T5,T6,T7,T8) 修改版次: C版	計算: 吳一瑜 核對: 批准:	日期: 日期: 日期:	21/4/2022 副本: A/C Code:	送呈: 施哥 副本:			
地盤用玻璃B.M.表		總計玻璃面積 (平方米): 465.687		此BM依據					
BM編號:	修改內容	玻璃圖號	顏色與類型	厚度 (mm)	玻璃尺寸		數量 (塊)	總面積 (平方米)	備注
					寬度 (mm)	高度 (mm)			
						小計	181	19.933	
1). 本表中所有玻璃對角線尺寸偏差要求不超過正負2mm。 2). 本表中所有玻璃要求倒稜角。 3). 本表中不同種類玻璃參照玻璃加工圖加工。 4). 本表中所有強化玻璃均需HEAT SOAK TEST。 5). 本表中所有強化玻璃之入爐方向均以寬度方向進入。 6). 本表中所有玻璃成品送交地盤，每次交貨時須齊層、齊款、齊數量，每次來貨之具體數量由地盤通知。 7). 本表中所有玻璃成品均需注明室內外面及其玻璃編號，以便識別。									

J857预制窗大货玻璃派窗表 ver.2

序號	預製窗號和玻璃編號	位置	玻璃類型	寬度 (mm)	高度 (mm)	面積 (M ²)	總面積 (M ²)	LG/F/	1F	2F	3F	5F	6F	7F	8F	9F	10F	11F	12F	15F	16F	17F	18F	19F	20F	21F	22F	23F	25F	26F	27F	28F	29F	30F	31F	32F	33F	35F	R/F							
						數量																																								
1		TOWER 2 FLAT A TOWER A/C PLATFORM	G8: 6mm TEMPERED CLEAR + 1.52PVB + 6mm TEMPERED CLEAR LAMINATED GLASS (Sample Code : R20210902041)	494	1294	0.639	17.899			1	1	1	1	1	1	1	1	1	1	1	1	1	1	1	1	1	1	1	1	1	1	1	1	1	1	1	1	1	1	1	1	1				
2		TOWER 2 FLAT B TOWER A/C PLATFORM		494	1294	0.639	17.899			1	1	1	1	1	1	1	1	1	1	1	1	1	1	1	1	1	1	1	1	1	1	1	1	1	1	1	1	1	1	1	1	1	1	1	1	
3	AW11R-GL1	TOWER 3 FLAT A TOWER A/C PLATFORM		494	1294	0.639	17.259			1	1	1	1	1	1	1	1	1	1	1	1	1	1	1	1	1	1	1	1	1	1	1	1	1	1	1	1	1	1	1	1	1	1	1	1	
4		TOWER 3 FLAT B TOWER A/C PLATFORM		494	1294	0.639	17.259			1	1	1	1	1	1	1	1	1	1	1	1	1	1	1	1	1	1	1	1	1	1	1	1	1	1	1	1	1	1	1	1	1	1	1	1	1
5		TOWER 5 FLAT A TOWER A/C PLATFORM		494	1294	0.639	17.899			1	1	1	1	1	1	1	1	1	1	1	1	1	1	1	1	1	1	1	1	1	1	1	1	1	1	1	1	1	1	1	1	1	1	1	1	1
6		TOWER 8 FLAT A TOWER A/C PLATFORM		494	1294	0.639	14.702			1	1	1	1	1	1	1	1	1	1	1	1	1	1	1	1	1	1	1	1	1	1	1	1	1	1	1	1	1	1	1	1	1	1	1	1	
7		TOWER 7 FLAT A TOWER A/C PLATFORM		494	1294	0.639	15.342			1	1	1	1	1	1	1	1	1	1	1	1	1	1	1	1	1	1	1	1	1	1	1	1	1	1	1	1	1	1	1	1	1	1	1	1	
8		TOWER 7 FLAT B TOWER A/C PLATFORM		494	1294	0.639	14.702			1	1	1	1	1	1	1	1	1	1	1	1	1	1	1	1	1	1	1	1	1	1	1	1	1	1	1	1	1	1	1	1	1	1	1	1	
9	AW11-GL1	TOWER 6 FLAT B TOWER A/C PLATFORM		494	1294	0.639	17.259			1	1	1	1	1	1	1	1	1	1	1	1	1	1	1	1	1	1	1	1	1	1	1	1	1	1	1	1	1	1	1	1	1	1	1	1	1
10		TOWER 6 FLAT A TOWER A/C PLATFORM		494	1294	0.639	17.259			1	1	1	1	1	1	1	1	1	1	1	1	1	1	1	1	1	1	1	1	1	1	1	1	1	1	1	1	1	1	1	1	1	1	1	1	1
11	AW11X-GL1	TOWER 5 FLAT B TOWER A/C PLATFORM	444	1294	0.575	13.789			1	1	1	1	1	1	1	1	1	1	1	1	1	1	1	1	1	1	1	1	1	1	1	1	1	1	1	1	1	1	1	1	1	1	1	1	1	
12	AW11XR-GL1	TOWER 5 FLAT B TOWER A/C PLATFORM	444	1294	0.575	0.575			1	1	1	1	1	1	1	1	1	1	1	1	1	1	1	1	1	1	1	1	1	1	1	1	1	1	1	1	1	1	1	1	1	1	1	1	1	
13	AW11ZR-GL1	TOWER 5 FLAT B TOWER A/C PLATFORM	444	1094	0.486	13.115			1	1	1	1	1	1	1	1	1	1	1	1	1	1	1	1	1	1	1	1	1	1	1	1	1	1	1	1	1	1	1	1	1	1	1	1	1	
14	AW11Y-GL1	TOWER 6 FLAT A TOWER A/C PLATFORM	494	1094	0.540	0.540			1	1	1	1	1	1	1	1	1	1	1	1	1	1	1	1	1	1	1	1	1	1	1	1	1	1	1	1	1	1	1	1	1	1	1	1	1	1
15		TOWER 6 FLAT B TOWER A/C PLATFORM	494	1094	0.540	0.540			1	1	1	1	1	1	1	1	1	1	1	1	1	1	1	1	1	1	1	1	1	1	1	1	1	1	1	1	1	1	1	1	1	1	1	1	1	
16	AW11YR-GL1	TOWER 8 FLAT A TOWER A/C PLATFORM	494	1094	0.540	0.540			1	1	1	1	1	1	1	1	1	1	1	1	1	1	1	1	1	1	1	1	1	1	1	1	1	1	1	1	1	1	1	1	1	1	1	1	1	1
17		TOWER 3 FLAT A TOWER A/C PLATFORM	494	1094	0.540	0.540			1	1	1	1	1	1	1	1	1	1	1	1	1	1	1	1	1	1	1	1	1	1	1	1	1	1	1	1	1	1	1	1	1	1	1	1	1	1
18		TOWER 3 FLAT B TOWER A/C PLATFORM	494	1094	0.540	0.540			1	1	1	1	1	1	1	1	1	1	1	1	1	1	1	1	1	1	1	1	1	1	1	1	1	1	1	1	1	1	1	1	1	1	1	1	1	1
19	AW12-GL1	TOWER 1 FLAT A KITCHEN	693	1602	1.110	29.975			1	1	1	1	1	1	1	1	1	1	1	1	1	1	1	1	1	1	1	1	1	1	1	1	1	1	1	1	1	1	1	1	1	1	1	1	1	
20	AW12-GL2	TOWER 1 FLAT A KITCHEN	392.5	1602	0.629	16.977			1	1	1	1	1	1	1	1	1	1	1	1	1	1	1	1	1	1	1	1	1	1	1	1	1	1	1	1	1	1	1	1	1	1	1	1	1	
21	AW12-GL3	TOWER 1 FLAT A KITCHEN	432	1602	0.692	18.686			1	1	1	1	1	1	1	1	1	1	1	1	1	1	1	1	1	1	1	1	1	1	1	1	1	1	1	1	1	1	1	1	1	1	1	1	1	
22	AW13-GL1	TOWER 1 FLAT B KITCHEN	970	1352	1.311	35.409			1	1	1	1	1	1	1	1	1	1	1	1	1	1	1	1	1	1	1	1	1	1	1	1	1	1	1	1	1	1	1	1	1	1	1	1	1	
23	AW13-GL2	TOWER 1 FLAT B KITCHEN	432	1352	0.584	15.770			1	1	1	1	1	1	1	1	1	1	1	1	1	1	1	1	1	1	1	1	1	1	1	1	1	1	1	1	1	1	1	1	1	1	1	1		
24	AW13a-GL1	TOWER 1 FLAT B KITCHEN	970	1552	1.505	1.505			1	1	1	1	1	1	1	1	1	1	1	1	1	1	1	1	1	1	1	1	1	1	1	1	1	1	1	1	1	1	1	1	1	1	1	1		
25	AW13a-GL2	TOWER 1 FLAT B KITCHEN	432	1552	0.670	0.670			1	1	1	1	1	1	1	1	1	1	1	1	1	1	1	1	1	1	1	1	1	1	1	1	1	1	1	1	1	1	1	1	1	1	1	1		

B.D. REF :
 F.S.D. REF :
 Note:
 1. All dimensions are in mm.
 2. All elevations are viewed from outside.
 3. All dimensions to be verified on site before fabrication.

GENERAL NOTES
 Legend:
 1. F.F.L. — Finished Floor Level
 2. S.F.L. — Structural Floor Level
 3. — Reversed Detail
 X1
 X001
 DETAIL MARK NO.
 REFER SHEET NO.

H.1	11/04/2021	BY ARCHITECT	COMMIT	AN
G	18/11/2022	BY ARCHITECT	COMMIT	AN
F	11/01/2022	BY ARCHITECT	COMMIT	AN
E	03/07/2022	BY ARCHITECT	COMMIT	AN
D	05/11/2021	BY ARCHITECT	COMMIT	AN
C	22/03/2021	BY ARCHITECT	COMMIT	AN
B	10/09/2021	BY ARCHITECT	COMMIT	AN
A	04/10/2021	BY ARCHITECT	COMMIT	AN
—	30/08/2021	BY ARCHITECT	COMMIT	AN
NO.	DATE	BY	REVISION	BY

CLIENT :
 MARBLE EDGE INVESTMENT LTD.
 ARCHITECT :
 RONALD LU & PARTNERS
 ARCHITECTS/FACADES/INTERIOR DESIGNERS
 STRUCTURAL ENGINEER :
 CMA
 C.M. WONG & ASSOCIATES LTD
 FACADE CONSULTANT :
 Inhabit Group
 Inhabit Group
 Hong Kong
 美特铝业有限公司
 MIDDI ALUMINIUM FABRICATOR LTD.
 Units 6-8, Sunny Industrial Centre, 1/F
 5/F, Cheung Yee Long Road, Kwun Tong
 Kowloon, Hong Kong
 Tel: 27682171, Fax: (852) 27216666

PROJECT :
 PROPOSED RESIDENTIAL DEVELOPMENT AT NEW KOWLOON INLAND LOT. NO.6552
 TITLE :
 WINDOW SCHEDULE FOR PRECAST ALUM. WINDOW
 JOB NO. : J-857
 DRAWN BY : Asing
 DATE : 05/11/2021
 SCALE : A1
 CHKD BY :
 DWG. NO. : JB57-PW-2001
 REV. : H

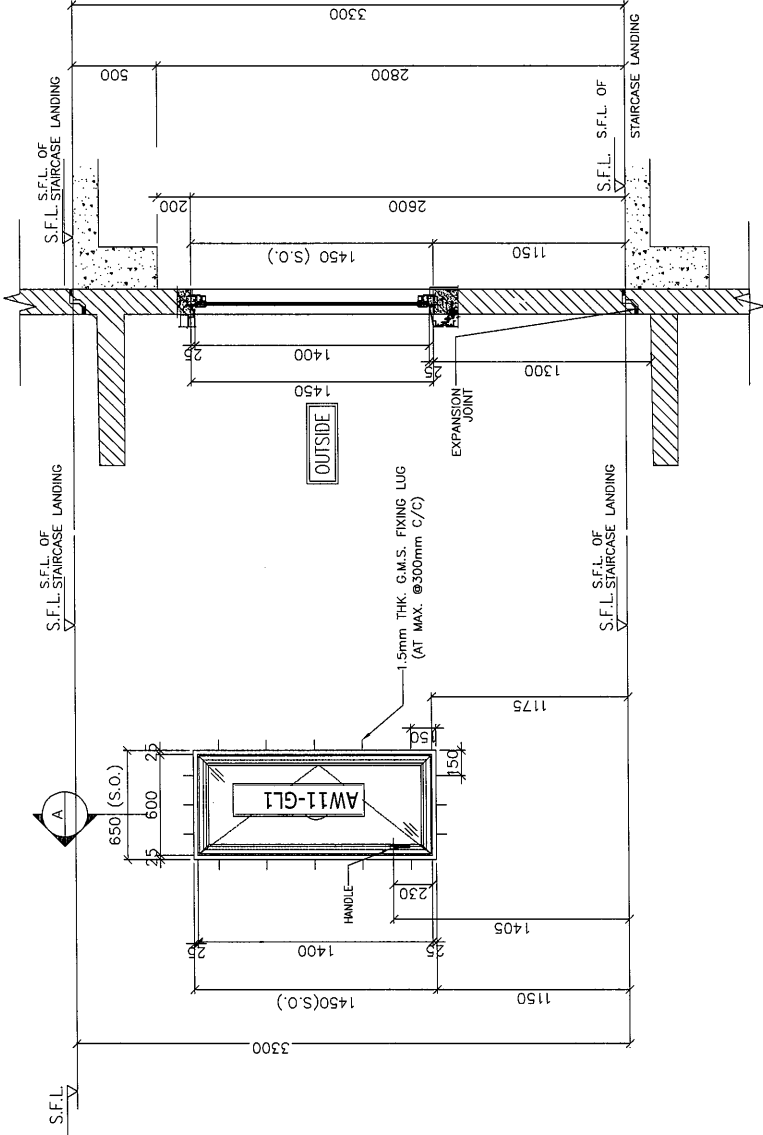

SECTION A

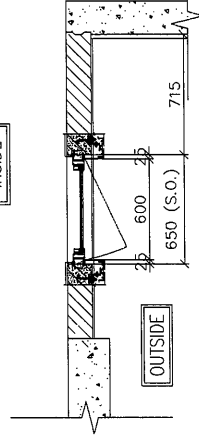

PLAN

OPENABLE AREA	0.708
GLAZING AREA	0.641

ELEVATION

PRECAST FACADE MARK	QTY.	TOWER	FLAT	LOCATION	FLOOR MARK
PF-17-02	22	17	FLAT A	5/F-29/F	30/F
PF-17-02-1	1			31/F	
PF-17-02-2	1			31/F	
PF-16-13	25	16	FLAT A	2/F-30/F	31/F
PF-16-13-0	1			32/F	
PF-16-13-1	1			31/F	
PF-16-14	25	16	FLAT B	2/F-30	31/F
PF-16-14-0	1			33/F	
PF-16-14-2	1			33/F	
PF-17-05	21	17	FLAT B	6/F-29/F	30/F
PF-17-05-1	1			30/F	
PF-17-05-2	1			31/F	
TOTAL	101				

WINDOW MARK
 SECTION :
 65mm ALUM. SECTION
 QTY.
 LOCATION :
 TOWER A/C PLATFORM
 GLAZING
 6mm FT CLEAR +1.52PVB + 6mm FT CLEAR LAMINATED GLASS (GB)/12mm THK. CLEAR TEMPERED GLASS(GB)
 REMARK :

B.D. REF :
F.S.D. REF :

Note:
1. All dimensions are in mm.
2. All elevations are viewed from outside.
3. All dimensions to be verified on site before fabrication.

GENERAL NOTES

Legend:
1. F.F.L. — Finished Floor Level
2. S.F.L. — Structural Floor Level
3. R. — Reversed Detail

DETAIL MARK NO.
X1
X00
REFERS SHEET NO.

NO.	DATE	BY	REVISION
1	11.03.2022	AW	AW ARCHITECT DRAWING
2	11.03.2022	AW	AW ARCHITECT DRAWING
3	10.03.2022	AW	AW ARCHITECT CHANGE
4	06.11.2021	AW	AW ARCHITECT CHANGE
5	26.10.2021	AW	AW ARCHITECT CHANGE

CLIENT : MARBLE EDGE INVESTMENT LTD.

ARCHITECT : RONALD LU & PARTNERS
ARCHITECT FURNISH INTERIOR FINISHES

STRUCTURAL ENGINEER :

CMA C M HONG & ASSOCIATES LTD
STRUCTURAL ENGINEER

FAÇADE CONSULTANT :

Inhabit Group
Hong Kong
Inhabit

MIDI ALUMINIUM FABRICATOR LTD.
Units 6-8, Sunny Industrial Centre, 1/F
510 Cheong Ave Ling Road, Kowloon
Tel: 3432111-4 Fax: (852) 2727866

PROJECT : PROPOSED RESIDENTIAL DEVELOPMENT AT NEW KOWLOON INLAND LOT. NO.6552

TITLE : WINDOW SCHEDULE FOR PRECAST ALUM. WINDOW

JOB NO. : J-857

DRAWN BY : Aching DATE : 05/11/2021

CHECK BY : SCALE : A3: 1:30

DWG. NO. : JB57-PW-2001b REV. : D

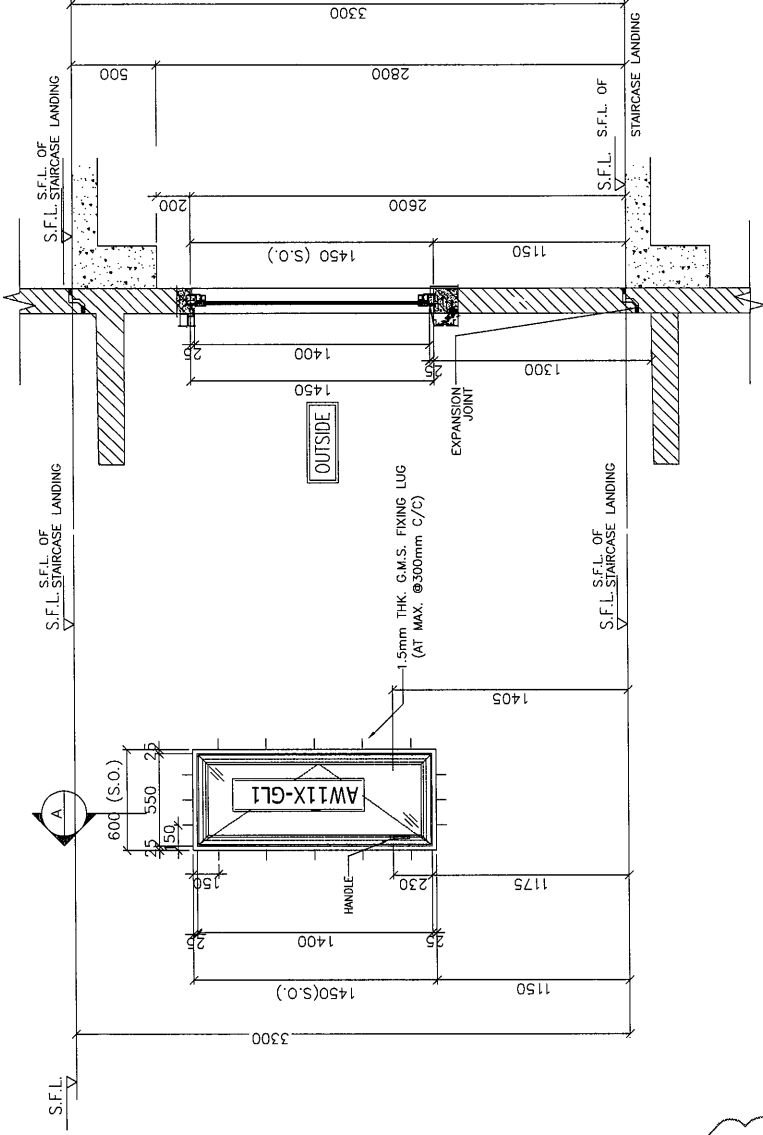

SECTION A

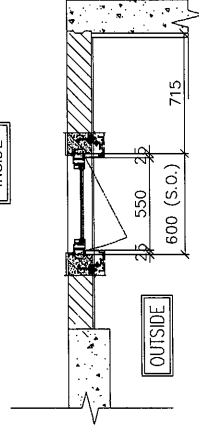

PLAN

OPENABLE AREA	0.642
GLAZING AREA	0.576

ELEVATION	PRECAST FACADE MARK	QTY.	LOCATION	
			TOWER	FLOOR MARK
	PF-18-10	21	18	5/F-28/F
	PF-18-10-1	1	18	29/F
	PF-18-10-2	1	18	30/F
	PF-18-10-3	1	18	31/F
	TOTAL	24		

WINDOW MARK : AW 11X-1

SECTION : 65mm ALUM. SECTION

QTY. : TOWER A/C PLATFORM

LOCATION : 6mm FT CLEAR + 1.52PVB + 6mm FT CLEAR LAMINATED GLASS (GB)/12mm THK. CLEAR TEMPERED GLASS (GB)

GLAZING : TOWER A/C PLATFORM

REMARK :

B.D. REF :
 F.S.D. REF :
 Note :
 1. All dimensions are in mm.
 2. All elevations are viewed from outside.
 3. All dimensions to be verified on site.

GENERAL NOTES
 LEGEND :
 1. F.F.L. — Finished Floor Level
 2. S.F.L. — Structural Floor Level
 3. — Reversed Detail
 X1 — DETAIL MARK NO.
 X001 — REFER SHEET NO.

NO.	DATE	BY	CHKD.	REVISION
1	11.01.2021	BY ARCHITECT	BY ARCHITECT	AW
2	11.01.2021	BY ARCHITECT	BY ARCHITECT	AW
3	11.01.2021	BY ARCHITECT	BY ARCHITECT	AW
4	03.03.2022	BY ARCHITECT	BY ARCHITECT	AW
5	03.03.2022	BY ARCHITECT	BY ARCHITECT	AW
6	03.03.2022	BY ARCHITECT	BY ARCHITECT	AW

CLIENT : MARBLE EDGE INVESTMENT LTD.
 ARCHITECT : RONALD LU & PARTNERS ARCHITECT (FIRM'S INTERNAL BUSINESS)
 STRUCTURAL ENGINEER : CMA C H WONG & ASSOCIATES LTD
 FACADE CONSULTANT : Inhabit Inhabit Group Hong Kong
 MIDDI ALUMINIUM FABRICATOR LTD.
 Unit 6-8, Sunny Industrial Centre, 1/F
 810 Cheong Yee Ling Road, Kwun Tong
 Kowloon, Hong Kong
 Tel: 3422211-4 Fax: 3422266

PROJECT : PROPOSED RESIDENTIAL DEVELOPMENT AT NEW KOWLOON INLAND LOT. NO.6552
 TITLE : WINDOW SCHEDULE FOR PRECAST ALUM. WINDOW

JOB NO. : J-857
 DRAWN BY : Asing DATE : 05/11/2021
 CHKD BY : SCALE : A3:1:30
 DWG. NO. : JB57-PW-2001K REV. : C

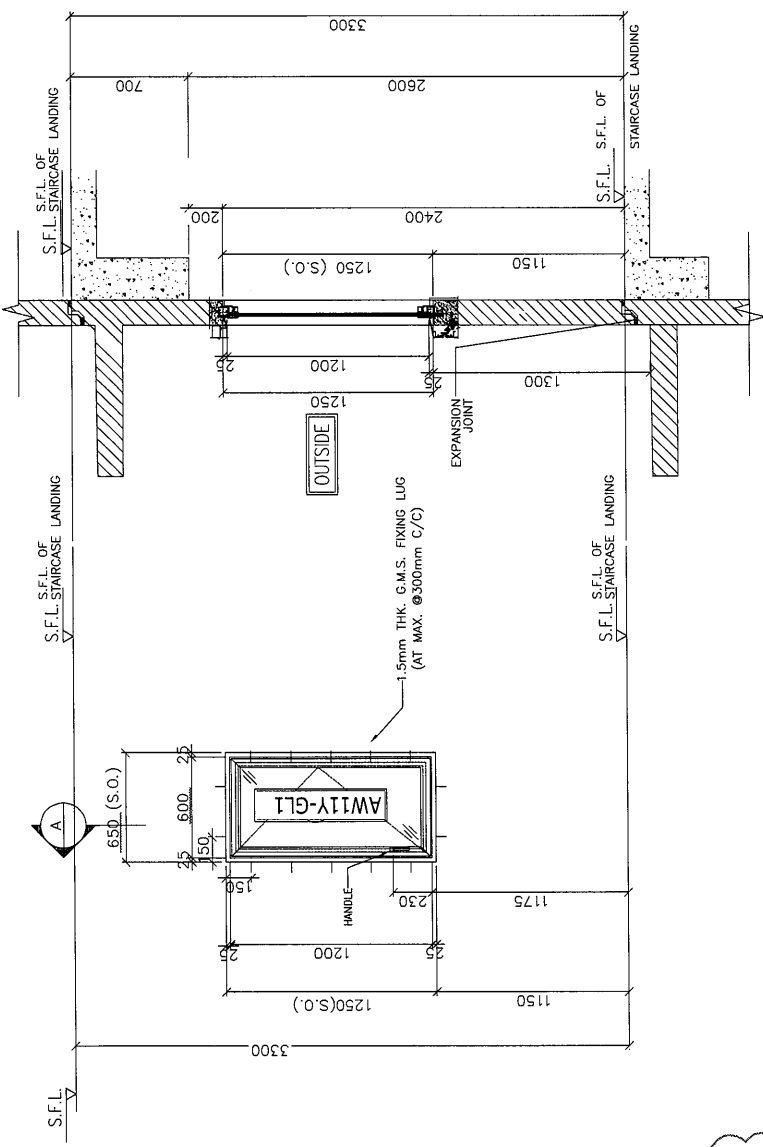

SECTION A

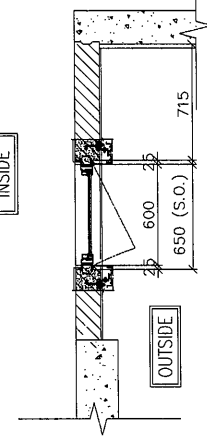

PLAN

OPENABLE AREA	0.642
GLAZING AREA	0.576

PRECAST FRAME MARK	QTY.	TOWER	FLAT	LOCATION	FLOOR MARK
PF-T6-13-2	1	T6	FLAT A	33/F	
PF-T6-14-1	1	T6	FLAT B	32/F	
TOTAL	2				

WINDOW MARK	AW 11Y
SECTION :	65mm ALUM. SECTION
QTY.	
LOCATION :	TOWER A/C PLATFORM
GLAZING	6mm FT CLEAR + 1.52PVB + 6mm FT CLEAR LAMINATED GLASS (GB)/12mm THK. CLEAR TEMPERED GLASS (GB)
REMARK :	

B.O. REF :
F.S.D. REF :
Note:
 1. All dimensions are in mm.
 2. All elevations are viewed from outside.
 3. All dimensions to be verified on site before fabrication.
GENERAL NOTES

Legend:
 1. F.F.L. — Finished Floor Level
 2. S.F.L. — Structural Floor Level
 3. R.F.L. — Reversed Detail
 X1
 X00
 DETAIL MARK NO.
 REFER SHEET NO.

NO.	DATE	BY	REVISION
1	10.03.2022	W. WONG	REVISED DRAWING
2	10.03.2022	W. WONG	REVISED DRAWING
3	10.03.2022	W. WONG	REVISED DRAWING
4	10.03.2022	W. WONG	REVISED DRAWING
5	10.03.2022	W. WONG	REVISED DRAWING

CLIENT : MARBLE EDGE INVESTMENT LTD.
ARCHITECT : EDWIN LUI & PARTNERS
 ARCHITECTS/PLANNERS/INTERIOR DESIGNERS
STRUCTURAL ENGINEER : CMA
 C. H. WONG & ASSOCIATES LTD
FAÇADE CONSULTANT : Inhabit Group
 Inhabit Group
 Hong Kong
PROJECT : AMIDI ALUMINUM FABRICATOR LTD.
 Units 6-8, Sunny Industrial Centre, 1/F
 610 Chee Koo Ling Road, Kowloon
 Tel: 246211-4 Fax: (852) 2727866

TITLE : WINDOW SCHEDULE FOR PRECAST ALUM. WINDOW
JOB NO. : J-857
DRAWN BY : Asing
DATE : 05/11/2021
CHKD BY : SCALE A2:1/30
DWG. NO. : JB57-PW-2001L
REV. : C

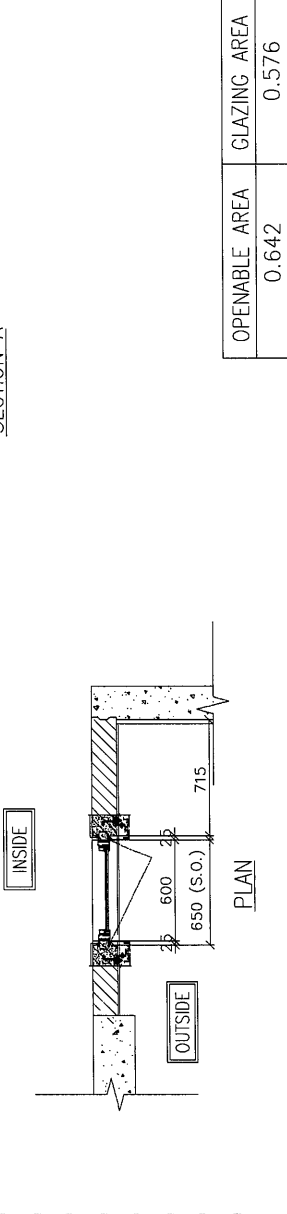
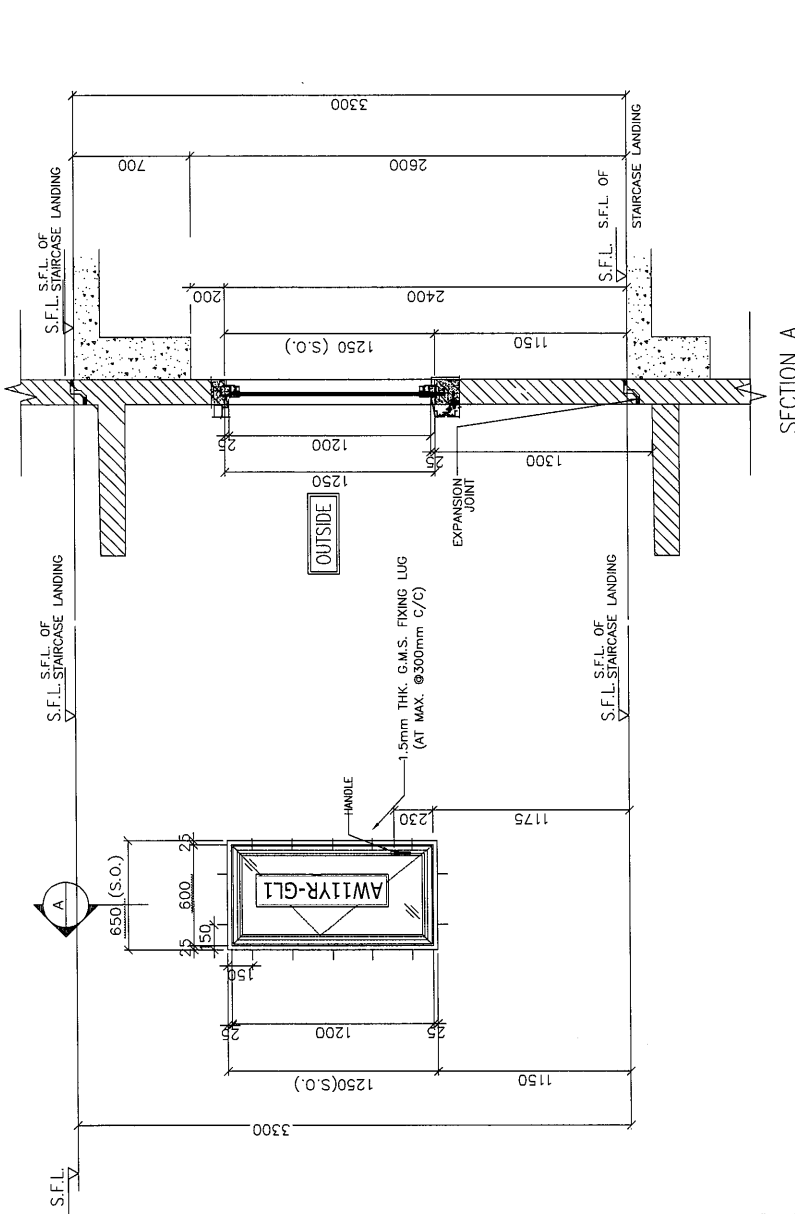

OPERABLE AREA	GLAZING AREA
0.642	0.576

PRECAST FACADE MARK	QTY.	LOCATION		
		TOWER	FLAT	FLOOR MARK
PF-T8-09-2	1	T8	FLAT A	31/F
PF-T3-19-1	1	T3	FLAT A	32/F
PF-T3-20-2	1	T3	FLAT B	33/F
TOTAL	3			

WINDOW MARK	SECTION :	QTY.	LOCATION :	GLAZING	REMARK :
AW 11YR	65mm ALUM. SECTION		TOWER A/C PLATFORM	6mm FT CLEAR +1.52PVB + 6mm FT CLEAR LAMINATED GLASS (6B)/12mm THK. CLEAR TEMPERED GLASS(6B)	

RD. REF :
F.S.O. REF :
Note:
1. All dimensions are in mm.
2. All elevations are viewed from outside.
3. All dimensions to be verified on site.
Before fabrication.

GENERAL NOTES
Legend:
1. F.F.L. --- Finished Floor Level
2. S.F.L. --- Structural Floor Level
3. (R) --- Recessed Outfit
4. (X) --- Detail Mark No.
5. (Y) --- Refer Sheet No.

NO.	DATE	REVISION	BY
1.	11.03.2022	BY ARCHITECT COMMENT	AN
2.	11.03.2022	BY ARCHITECT COMMENT	AN
3.	03.03.2022	BY ARCHITECT COMMENT	AN
4.		REMOVED	

CLIENT : MARBLE EDGE INVESTMENT LTD.
ARCHITECT : RONALD LU & PARTNERS
ARCHITECTS / FURNITURE INTERIOR DESIGNERS
STRUCTURAL ENGINEER : C.M. HONG & ASSOCIATES LTD.
FACADE CONSULTANT : Inhabit Group
Inhabit Group
Hong Kong
MIDI ALUMINIUM FABRICATOR LTD.
Unit: 6-B, Sunny Industrial Centre, 1/F
810 Cheong Yee Ring Road, Kowloon
HONG KONG
TEL: (852) 2411-1111 Fax: (852) 2411-8866

PROJECT : PROPOSED RESIDENTIAL DEVELOPMENT AT NEW KOWLOON INLAND LOT. NO.6552
TITLE : WINDOW SCHEDULE FOR PRECAST ALUM. WINDOW

JOB NO. : J-857
DRAWN BY : Ailing
DATE : 05/11/2021
CHKD BY :
SCALE : A3: 1/30
DWG. NO. : J857-PW-2001J
REV. : B

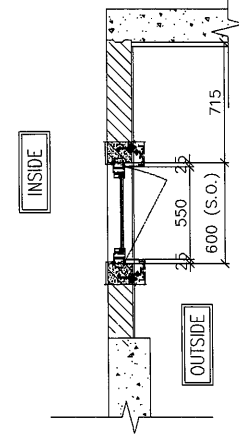
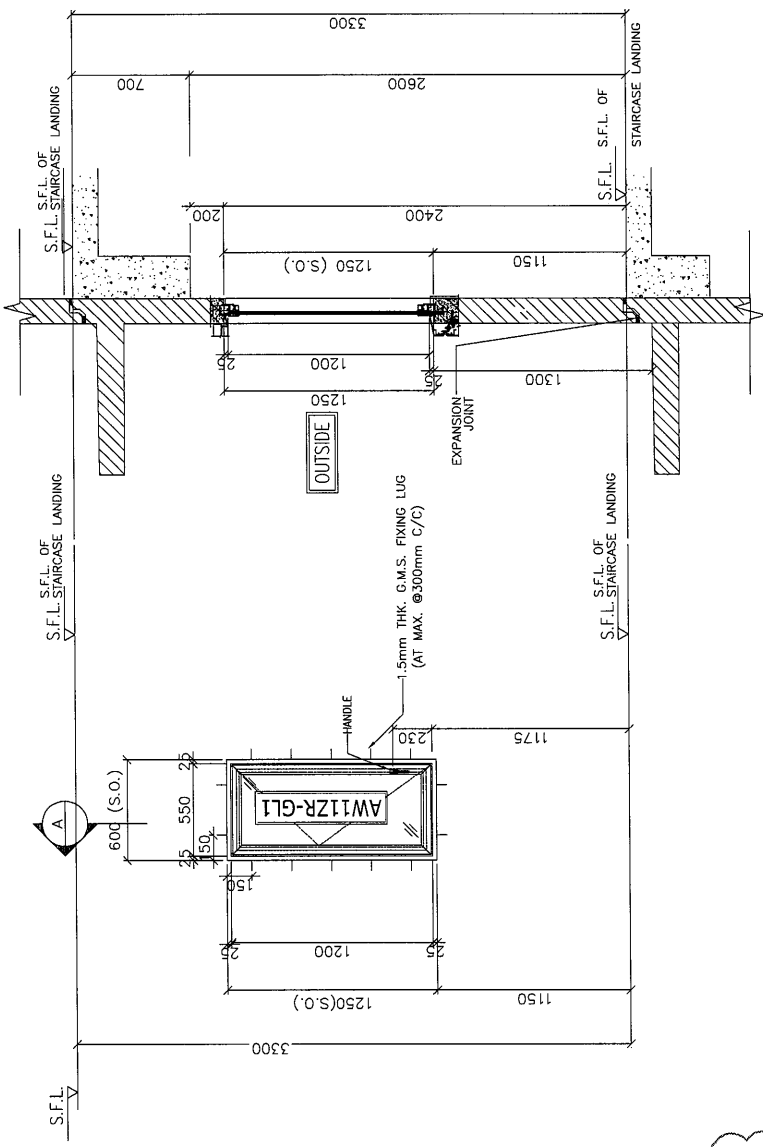

OPENABLE AREA	0.642
GLAZING AREA	0.576

PRECAST FACADE MARK	QTY.	TOWER	FLAT	LOCATION	FLOOR MARK
PF-T5-05	26	T5	FLAT B	2/F-31/F	
PF-T5-05-1	1	T5	FLAT B	32/F	
TOTAL	27				

WINDOW MARK : AW 11ZR-G
SECTION : 65mm ALUM. SECTION

LOCATION : TOWER A/C PLATFORM

GLAZING : 6mm FT CLEAR + 1.52PVB + 6mm FT CLEAR LAMINATED GLASS (GG)/12mm THK. CLEAR TEMPERED GLASS (GG)

REMARK :

BD. REF :
 F.S.D. REF :
 Note:
 1. All dimensions are in mm.
 2. All elevations are viewed from outside.
 3. All dimensions to be verified on site.
 4. All dimensions to be verified on site.

GENERAL NOTES
 Legend:
 1. F.F.L. --- Finished Floor Level
 2. S.F.L. --- Structural Floor Level
 3. (X) --- Reversed Detail
 X1 --- DETAIL MARK NO.
 X001 --- REFERS SHEET NO.

NO.	DATE	REVISION	BY
C	11.03.2022	BY ARCHITECT COMPANY	AK
B	11.03.2022	BY ARCHITECT COMPANY	AK
A	11.03.2022	BY ARCHITECT COMPANY	AK
-	03.03.2022	BY ARCHITECT COMPANY	AK

CLIENT :
MARBLE EDGE INVESTMENT LTD.

ARCHITECT :
RONALD LU & PARTNERS
 ARCHITECT FURNITURE INTERIOR DESIGNERS

STRUCTURAL ENGINEER :
CMA C.H. WONG & ASSOCIATES LTD
 CIVIL ENGINEERS

FAÇADE CONSULTANT :
Inhabit
 Inhabit Group
 Hong Kong

MIDI 美特鋁質有限公司
 MIDDI ALUMINIUM FABRICATORS LTD.
 Units 6-8, Sunny Industrial Centre, 1/F
 882A-882B1-1, Tse Koon Road, Tseung Kwan O
 Tel: (852) 27276666

PROJECT :
 PROPOSED RESIDENTIAL
 DEVELOPMENT AT
 NEW KOWLOON INLAND LOT.
 NO.8552

TITLE :
 WINDOW SCHEDULE FOR
 PRECAST ALUM. WINDOW

JOB NO. : J-857
 DRAWN BY : Asing
 DATE : 05/11/2021

CHKD BY :
 SCALE : A3:1/30
 DWG. NO. : JB57-FW-2001R
 REV. : C

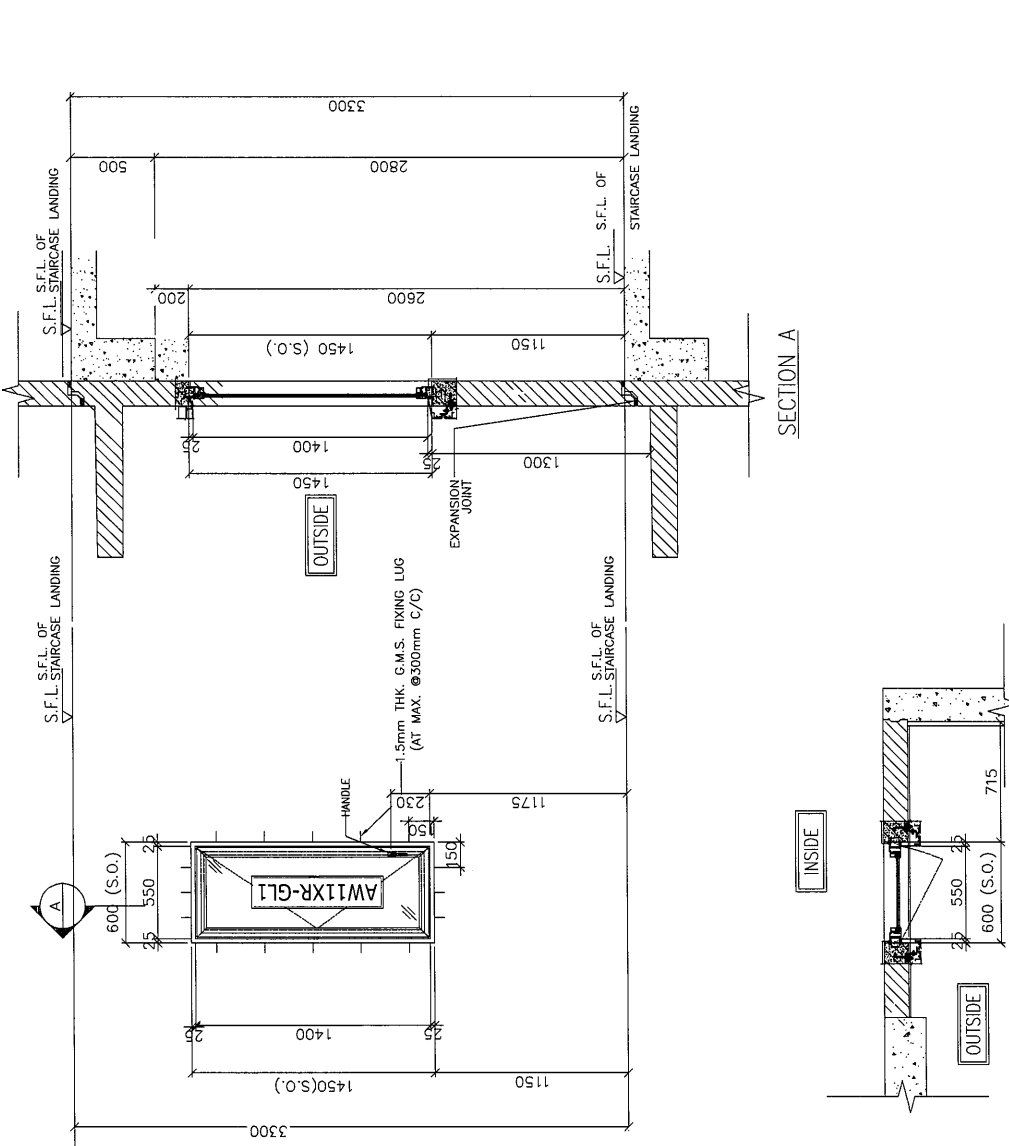

OPENABLE AREA	GLAZING AREA
0.642	0.576

WINDOW MARK	SECTION
AW 11XR	65mm ALUM. SECTION

QTY.	LOCATION
1	TOWER A/C PLATFORM

GLAZING	REMARK :
6mm FT. CLEAR +1.52PVB + 6mm FT. CLEAR LAMINATED GLASS (GG)/12mm THK. CLEAR TEMPERED GLASS (GB)	

PRECAST FACADE MARK	QTY.	TOWER	LOCATION
PF-15-05-2	1	T5	FLAT B 33/F
TOTAL	1		

ELEVATION	LOCATION
	FLAT B 33/F

B.D. REF :
 F.S.D. REF :
 Note:
 1. All dimensions are in mm.
 2. All elevations are viewed from outside.
 3. All dimensions to be verified on site.

GENERAL NOTES
 Legend:
 1. F.F.L. --- Finished Floor Level
 2. S.F.L. --- Structural Floor Level
 3. --- Reversed Detail
 X1
 X001
 DETAIL MARK NO.
 REFER SHEET NO.

NO.	DATE	BY	CHKD	REVISION
1	11/20/2022	PF	AW	PROJECT COMPLETION
2	11/23/2022	PF	AW	PROJECT COMPLETION
3	12/01/2022	PF	AW	PROJECT COMPLETION
4	20/10/2021	PF	AW	PROJECT COMPLETION
5	04/10/2021	PF	AW	PROJECT COMPLETION
6	30/08/2021	PF	AW	PROJECT COMPLETION

CLIENT :
 MARBLE EDGE INVESTMENT LTD.

ARCHITECT :
 RONALD LU & PARTNERS
 ARCHITECTS PLANNERS INTERIORS DESIGNERS

STRUCTURAL ENGINEER :
 CMA C M WONG & ASSOCIATES LTD
 STRUCTURAL ENGINEERS

FAÇADE CONSULTANT :
 Inhabit Group
 Hong Kong

美特铝質有限公司
 MIDDI Aluminium Fabrication Ltd.
 Units 6-8, Sunny Industrial Centre, 1/F
 142-148B21-1, Yuequn Rd, Sha Tin, NT

PROJECT :
 PROPOSED RESIDENTIAL DEVELOPMENT AT NEW KOWLOON INLAND LOT. NO.6562

TITLE :
 WINDOW SCHEDULE FOR PRECAST ALUM. WINDOW

JOB NO. : J-857
 DRAWN BY : Asing DATE : 05/11/2021
 CHKD BY : AT SCALE : A3:1:30
 DWG. NO. : J857-PW-2002 REV. : E

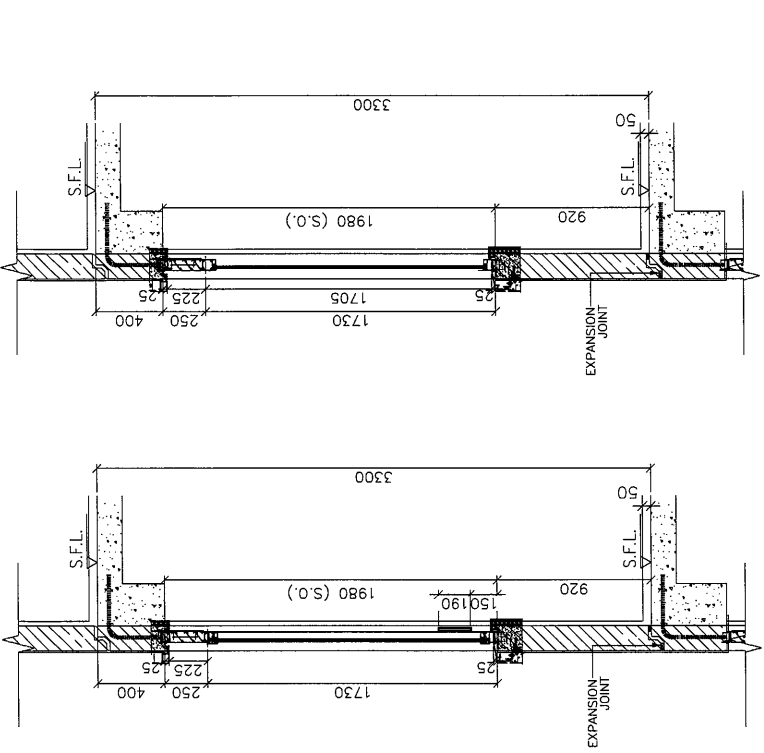

SECTION B

SECTION A

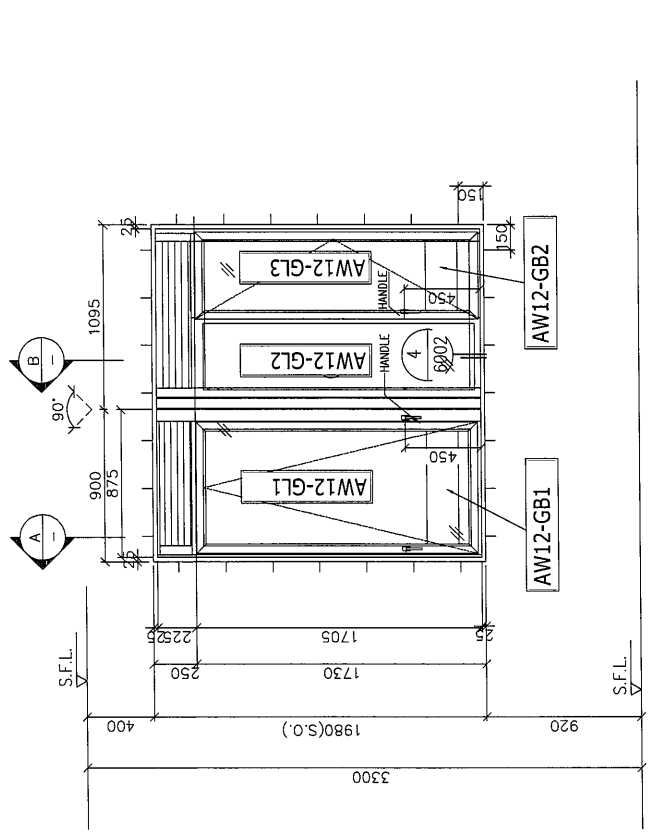

ELEVATION

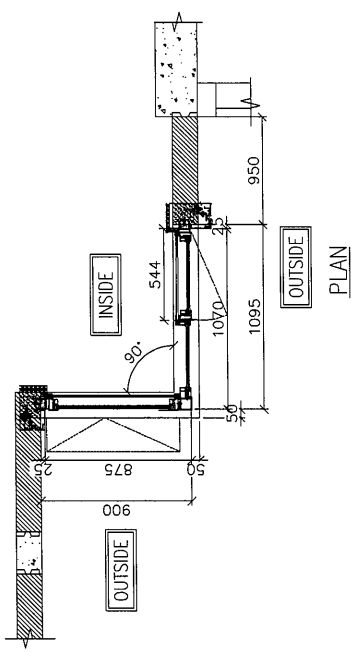

PLAN

FREE AREA(%)	OPENABLE AREA	GLAZING AREA
50%	1.185	2.427

PRECAST FACADE MARK	PF-T1-01	PF-T1-01-2 FOR 32/F
WINDOW MARK	AW	12-1
SECTION :	65mm ALUM. SECTION	27-NDS-(TYPICAL)
QTY.	TOWER 1 FLAT A KITCHEN AT 2/F-32/F	
LOCATION :	6mm FT CLEAR +1.52PVB + 6mm FT CLEAR LAMINATED GLASS (GB)/12mm THK. CLEAR TEMPERED GLASS(GB)	
GLAZING		
REMARK :		

B.D. REF :
F.S.D. REF :
Note:
1. All dimensions are in mm.
2. All elevations are viewed from outside.
3. All dimensions to be verified on site before fabrication.

GENERAL NOTES

LEGEND:
1. F.F.L. --- Finished Floor Level
2. S.F.L. --- Structural Floor Level
3. --- Reversed Detail

OTOM MARK NO. REFER SHEET NO.
X1
X00

NO.	DATE	BY	REVISION
1	11/03/2022	BY ARCHITECT COMMENT	AM
2	11/03/2022	BY ARCHITECT COMMENT	AM
3	20/11/2021	BY ARCHITECT COMMENT	AM
4	05/11/2021	BY ARCHITECT COMMENT	AM
5	05/11/2021	BY ARCHITECT COMMENT	AM
6	05/11/2021	BY ARCHITECT COMMENT	AM
7	05/11/2021	BY ARCHITECT COMMENT	AM
8	05/11/2021	BY ARCHITECT COMMENT	AM
9	05/11/2021	BY ARCHITECT COMMENT	AM
10	05/11/2021	BY ARCHITECT COMMENT	AM
11	05/11/2021	BY ARCHITECT COMMENT	AM
12	05/11/2021	BY ARCHITECT COMMENT	AM
13	05/11/2021	BY ARCHITECT COMMENT	AM
14	05/11/2021	BY ARCHITECT COMMENT	AM
15	05/11/2021	BY ARCHITECT COMMENT	AM
16	05/11/2021	BY ARCHITECT COMMENT	AM
17	05/11/2021	BY ARCHITECT COMMENT	AM
18	05/11/2021	BY ARCHITECT COMMENT	AM
19	05/11/2021	BY ARCHITECT COMMENT	AM
20	05/11/2021	BY ARCHITECT COMMENT	AM
21	05/11/2021	BY ARCHITECT COMMENT	AM
22	05/11/2021	BY ARCHITECT COMMENT	AM
23	05/11/2021	BY ARCHITECT COMMENT	AM
24	05/11/2021	BY ARCHITECT COMMENT	AM
25	05/11/2021	BY ARCHITECT COMMENT	AM
26	05/11/2021	BY ARCHITECT COMMENT	AM
27	05/11/2021	BY ARCHITECT COMMENT	AM
28	05/11/2021	BY ARCHITECT COMMENT	AM
29	05/11/2021	BY ARCHITECT COMMENT	AM
30	05/11/2021	BY ARCHITECT COMMENT	AM
31	05/11/2021	BY ARCHITECT COMMENT	AM
32	05/11/2021	BY ARCHITECT COMMENT	AM
33	05/11/2021	BY ARCHITECT COMMENT	AM
34	05/11/2021	BY ARCHITECT COMMENT	AM
35	05/11/2021	BY ARCHITECT COMMENT	AM
36	05/11/2021	BY ARCHITECT COMMENT	AM
37	05/11/2021	BY ARCHITECT COMMENT	AM
38	05/11/2021	BY ARCHITECT COMMENT	AM
39	05/11/2021	BY ARCHITECT COMMENT	AM
40	05/11/2021	BY ARCHITECT COMMENT	AM
41	05/11/2021	BY ARCHITECT COMMENT	AM
42	05/11/2021	BY ARCHITECT COMMENT	AM
43	05/11/2021	BY ARCHITECT COMMENT	AM
44	05/11/2021	BY ARCHITECT COMMENT	AM
45	05/11/2021	BY ARCHITECT COMMENT	AM
46	05/11/2021	BY ARCHITECT COMMENT	AM
47	05/11/2021	BY ARCHITECT COMMENT	AM
48	05/11/2021	BY ARCHITECT COMMENT	AM
49	05/11/2021	BY ARCHITECT COMMENT	AM
50	05/11/2021	BY ARCHITECT COMMENT	AM

CLIENT : MARBLE EDGE INVESTMENT LTD.

ARCHITECT : ARNOLD LU & PARTNERS ARCHITECTS PLANNERS INTERIORS DESIGNERS

STRUCTURAL ENGINEER : CMA CHIA HONG & ASSOCIATES LTD

FACADE CONSULTANT : Inhabit Group Hong Kong

MIDI ALUMINIUM FABRICATOR LTD. Units 6-8, Sunny Industrial Centre, 1/F 610 Chee Koo Ling Road, Kowloon, Hong Kong Tel: (852) 2727888

PROJECT : PROPOSED RESIDENTIAL DEVELOPMENT AT NEW KOWLOON INLAND LOT. NO.6562

TITLE : WINDOW SCHEDULE FOR PRECAST ALUM. WINDOW

JOB NO. : J-657

DRAWN BY : Aching DATE : 05/11/2021

CHKD BY : SCALE : A3: 1:30

DWG. NO. : JB67-PW-2003 REV. : F

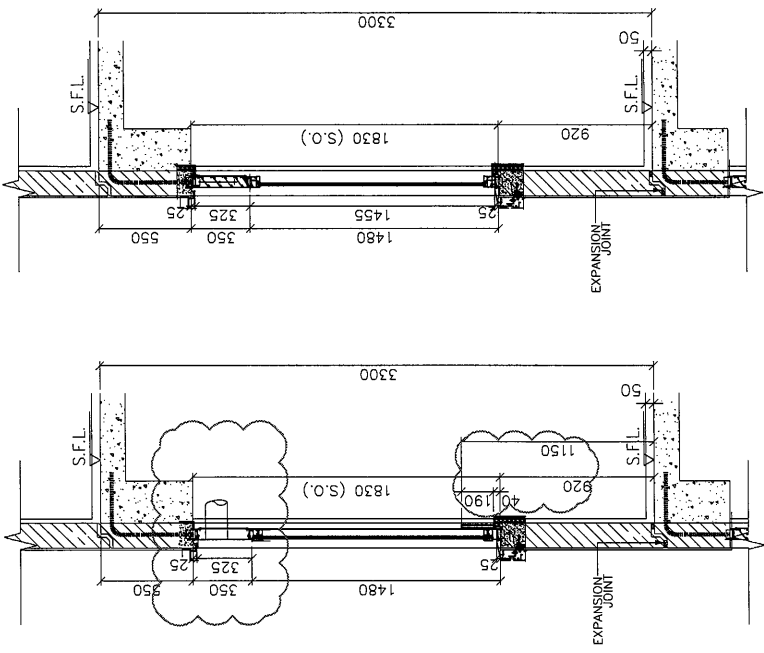

SECTION B

SECTION A

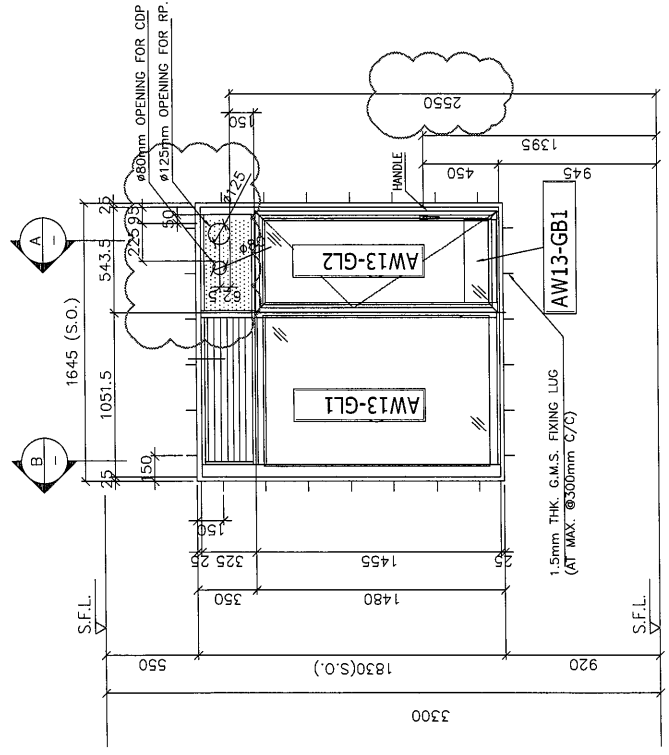

ELEVATION

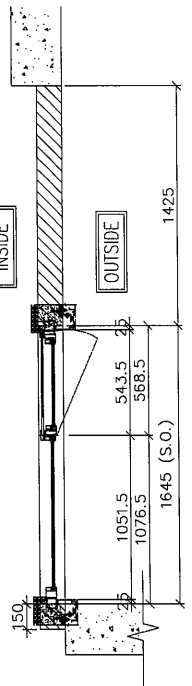

FREE AREA (%)	50%
OPENABLE AREA	0.757
GLAZING AREA	1.883

PF-T1-16 PF-T1-16-1 FOR 32/F

AW 13-1

65mm ALUM. SECTION

XZ ANG. (RIGID)

TOWER 1 FLAT B KITCHEN AT 2/F-32/F

6mm FT CLEAR +1.52PVB + 6mm FT CLEAR LAMINATED GLASS (GB)/12mm THK. CLEAR TEMPERED GLASS (GB)

REMARK :

R.D. REF :
F.S.D. REF :
Note :
1. All dimensions are in mm.
2. All elevations are viewed from outside.
3. All dimensions to be verified on site before construction.

GENERAL NOTES
Legend :
1. F.F.L. --- Finished Floor Level
2. S.F.L. --- Structural Floor Level
3. --- Reamed Detail
X1
X100
DETAIL MARK NO.
REFER SHEET NO.

F	11.02.2022	BY ARCHITECT COMMENT	AK
L	11.03.2022	BY ARCHITECT COMMENT	AK
B	01.11.2021	BY ARCHITECT COMMENT	AK
B	23.03.2021	BY ARCHITECT COMMENT	AK
A	16.03.2021	BY ARCHITECT COMMENT	AK
A	30.08.2021	BY ARCHITECT COMMENT	AK
NO	DATE	REVISION	BY

CLIENT :
MARBLE EDGE INVESTMENT LTD.

ARCHITECT :
RONALD LU & PARTNERS
ARCHITECTS / PLANNERS / INTERIOR DESIGNERS

STRUCTURAL ENGINEER :
CMA C M WONG & ASSOCIATES LTD
STRUCTURAL ENGINEERS

FAÇADE CONSULTANT :
Inhabit Group
Hong Kong

美特铝質有限公司
MIDI Aluminium Fabricator Ltd.
Units 6-8, Sunny Industrial Centre, 1/F
816 Cheung Yee Ping Road, Kwai Chung
Kowloon, Hong Kong
Tel: (852) 24277166

PROJECT :
PROPOSED RESIDENTIAL
DEVELOPMENT AT
NEW KOWLOON INLAND LOT.
NO.6552

TITLE :
WINDOW SCHEDULE FOR
PRECAST ALUM. WINDOW

JOB NO. : J-857
DRAWN BY : Aching
DATE : 05/11/2021
CHKD BY :
SCALE : AS 1:50
DWG. NO. : J857-PW-2004
REV. : F

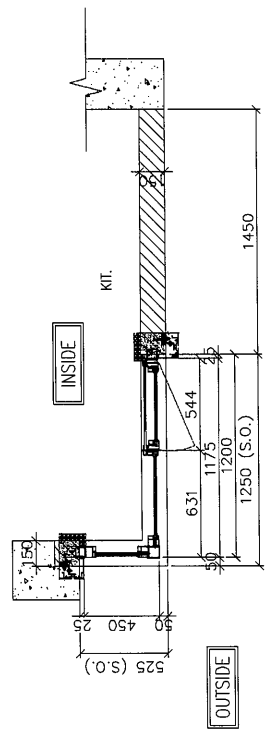
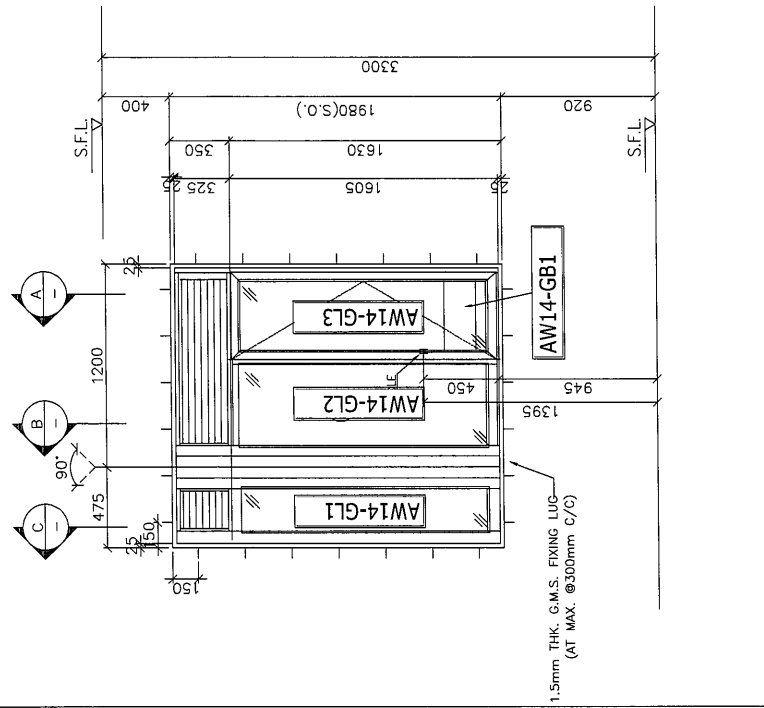
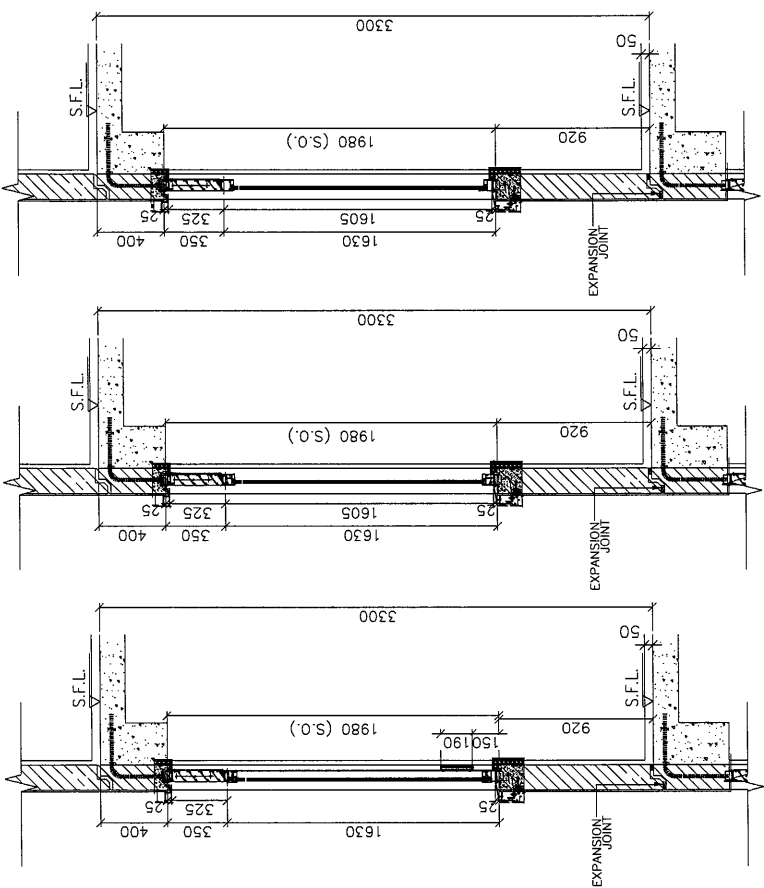

FREE AREA(%)	50%
OPENABLE AREA	0.714
GLAZING AREA	1.788

PRECAST FACADE MARK	PF-T2-04
WINDOW MARK	AW 14-1
SECTION :	65mm ALUM. SECTION
QTY.	27 UNITS (ORIGINAL)
LOCATION :	TOWER 2 FLAT A KITCHEN AT 2/F-32/F.
GLAZING	6mm FT CLEAR +1.52PVB + 6mm FT CLEAR LAMINATED GLASS (GG)/12mm THK. CLEAR TEMPERED GLASS(GG)
REMARK :	

B.D. REF :
 F.S.D. REF :
 Note:
 1. All dimensions are in mm.
 2. All elevations are viewed from outside.
 3. All dimensions to be verified on site.

GENERAL NOTES
 Legend :
 1. F.F.L. --- Finished Floor Level
 2. S.F.L. --- Structural Floor Level
 3. (R) --- Reformed Detail
 4. (X1) --- Detail Mark No.
 5. (Y00) --- Refer Sheet No.

NO.	DATE	REVISION	BY
1	11.03.2022	BY ARCHITECT COMMENT	AN
2	20.11.2021	BY ARCHITECT COMMENT	AN
3	05.11.2021	BY ARCHITECT COMMENT	AN

CLIENT : MARBLE EDGE INVESTMENT LTD.
 ARCHITECT : RONALD LU & PARTNERS
 ARCHITECTS / PAINTER / INTERIOR DESIGNERS
 STRUCTURAL ENGINEER : CMA C M WONG & ASSOCIATES LTD

ARCHITECT : RONALD LU & PARTNERS
 ARCHITECTS / PAINTER / INTERIOR DESIGNERS
 STRUCTURAL ENGINEER : CMA C M WONG & ASSOCIATES LTD

ARCHITECT : RONALD LU & PARTNERS
 ARCHITECTS / PAINTER / INTERIOR DESIGNERS
 STRUCTURAL ENGINEER : CMA C M WONG & ASSOCIATES LTD

PROJECT : PROPOSED RESIDENTIAL DEVELOPMENT AT NEW KOWLOON IN-LAND LOT. NO.6562

TITLE : WINDOW SCHEDULE FOR PRECAST ALUM. WINDOW

JOB NO. : J-857
 DRAWN BY : Aqing
 DATE : 05/11/2021
 CHECK BY :
 SCALE : A1 : AS 1:30
 REV. : B

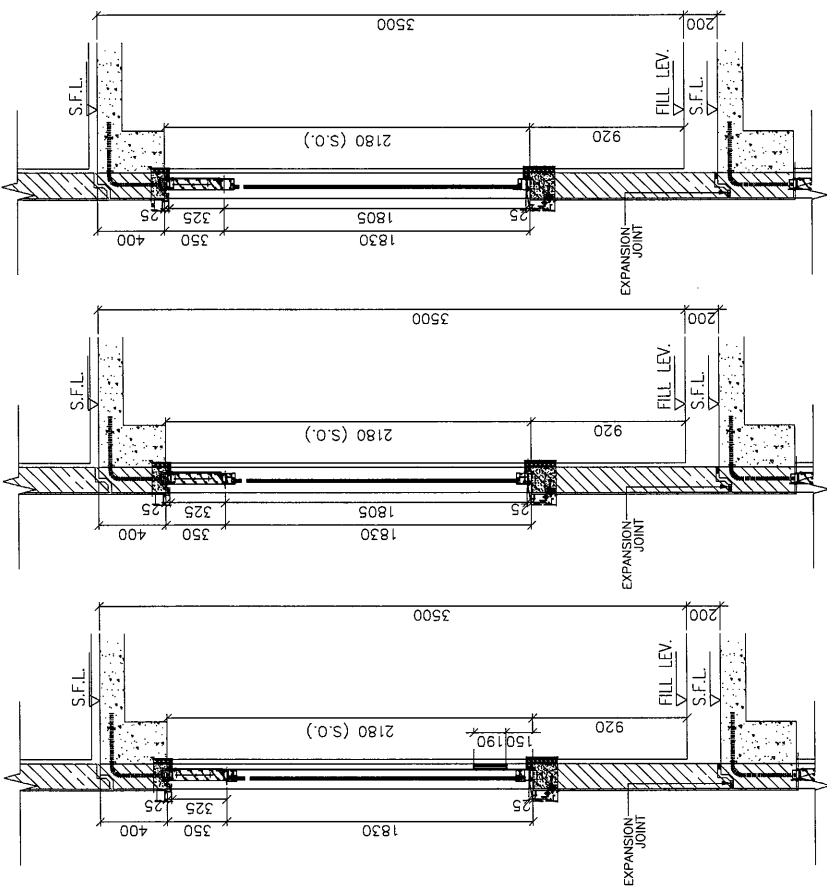

ELEVATION

SECTION A

SECTION B

SECTION C

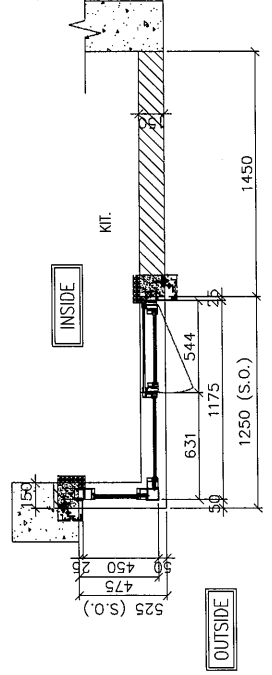

PLAN

FREE AREA(%)	50%
OPENABLE AREA	0.807
GLAZING AREA	2.425

PRECAST FACADE MARK : PF-T2-04-2

WINDOW MARK : AW 14a

SECTION : 65mm ALUM. SECTION

QTY. : 1 NO.

LOCATION : TOWER 2 FLAT A KITCHEN AT 33/F.

GLAZING : 6mm FT CLEAR + 1.52PVB + 6mm FT CLEAR LAMINATED GLASS (GG)/12mm THK. CLEAR TEMPERED GLASS (GG)

REMARK :

RD. REF :
F.S.D. REF :
Note:
1. All dimensions are in mm.
2. All elevations are viewed from outside.
3. All dimensions to be verified on site before fabrication.

GENERAL NOTES
Legend:
1. F.F.L. --- Finished Floor Level
2. S.F.L. --- Structural Floor Level
3. --- Reformed Debit
4. (X) --- Detail Mark No.
5. (Y) --- Refer Sheet No.

NO.	DATE	REVISION	BY
1	11.08.2020	BY ARCHITECT COMMENT	AK
2	16.11.2020	BY ARCHITECT COMMENT	AK
3	24.11.2021	BY ARCHITECT COMMENT	AK
4	28.10.2021	BY ARCHITECT COMMENT	AK
5	20.10.2021	BY ARCHITECT COMMENT	AK
6		REVISION	AK

CLIENT : MARBLE EDGE INVESTMENT LTD.
ARCHITECT : RONALD LU & PARTNERS ARCHITECTS FURNISHING INTERIOR DESIGNERS
STRUCTURAL ENGINEER : CMA C M WONG & ASSOCIATES LTD.
FACADE CONSULTANT : Inhabit Inhabit Group Hong Kong
MIDI ALUMINIUM FABRICATOR LTD. Units 6-8, Sunny Industrial Centre, 1/F 610 Cheung Yee Ling Road, Kwai Chung, Kowloon, Hong Kong Tel: (852) 2411-1414 Fax: (852) 2417-8866

PROJECT : PROPOSED RESIDENTIAL DEVELOPMENT AT NEW KOWLOON IN-LAND LOT, NO.6552
TITLE : WINDOW SCHEDULE FOR PRECAST ALUM. WINDOW
JOB NO. : J-857
DRAWN BY : Aching DATE : 05/11/2021
CHKD BY : SCALE : AS 1:30
DWG. NO. : J857-FW-2005 REV. : D

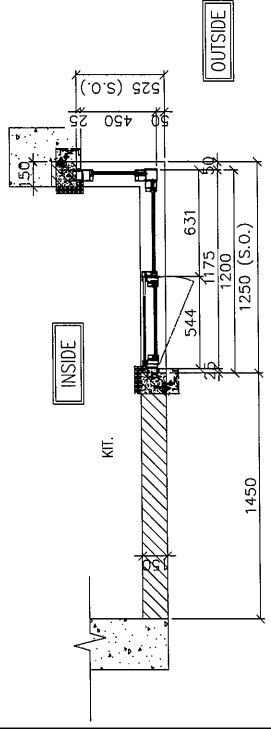
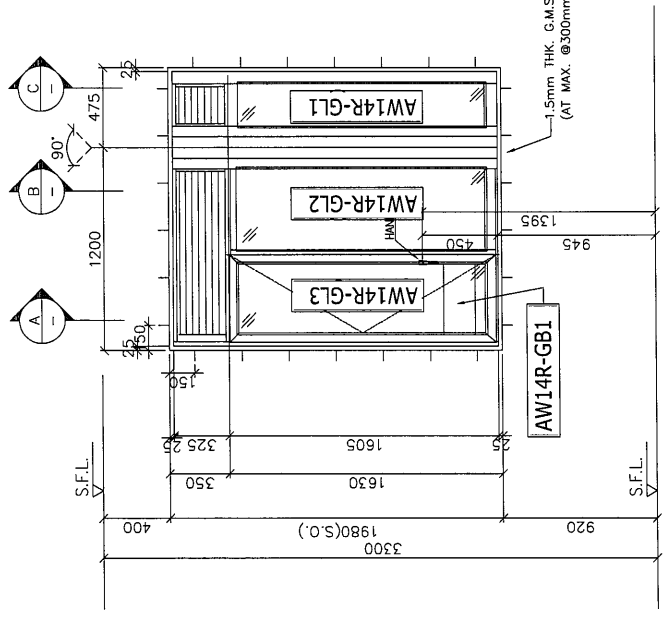
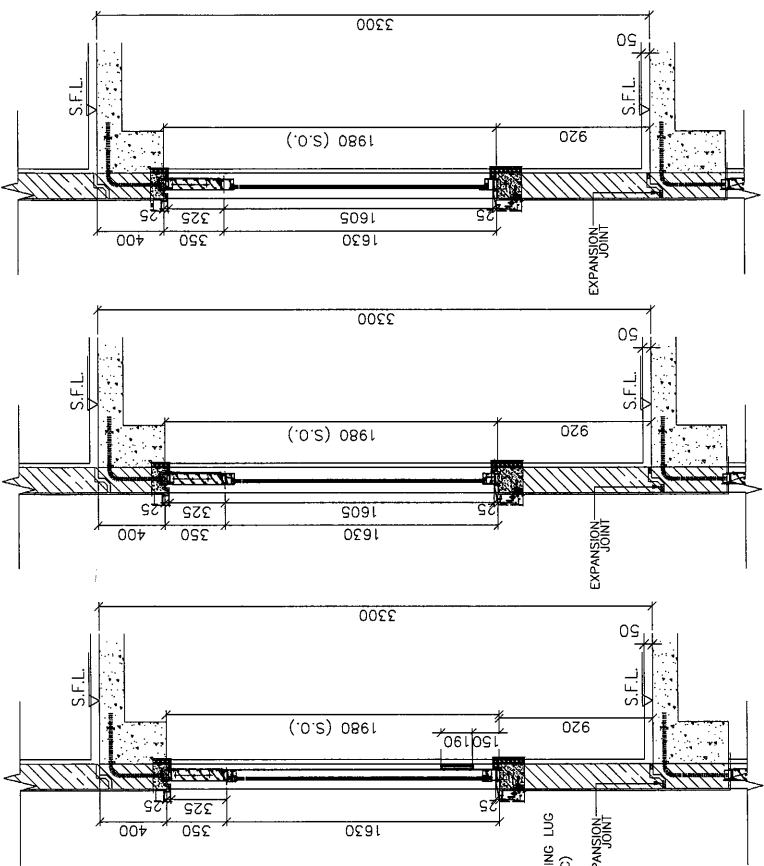

FREE AREA(%)	50%
OPENABLE AREA	0.714
GLAZING AREA	1.788

PRECAST FACADE MARK	PF-T7-07 PF-T7-07-1 FOR 30/F
WINDOW MARK	AW 14R-1 (REVERSED)
SECTION :	65mm ALUM. SECTION
QTY.	23 UNITS (REVISED)
LOCATION :	TOWER 7 FLAT B KITCHEN AT 5/F-30/F.
GLAZING	6mm FT CLEAR +1.52PVB + 6mm FT CLEAR LAMINATED GLASS (GG)/12mm THK. CLEAR TEMPERED GLASS(GGG)
REMARK :	

B.D. REF :
 F.S.D. REF :
 MARK :
 1. All dimensions are in mm.
 2. All elevations are viewed from outside.
 3. All dimensions to be verified on site.
 4. All dimensions to be verified on site.

GENERAL NOTES
 Legend :
 1. F.F.L. = Finished Floor Level
 2. S.F.L. = Structural Floor Level
 3. (R) = Reversed Detail
 X1 = DETAIL MARK NO.
 X001 = REFER SHEET NO.

NO.	DATE	BY	REVISION
1	11.01.2021	BY ARCHITECT	CONCEPT
2	23.11.2021	BY ARCHITECT	CONCEPT
3	05.11.2021	BY ARCHITECT	CONCEPT
4			REVISED

CLIENT : MARBLE EDGE INVESTMENT LTD.
 ARCHITECT : RONALD LU & PARTNERS
 PROJECT MANAGERS INTERIOR DESIGNERS
 STRUCTURAL ENGINEER : CMA C M MOYNS & ASSOCIATES LTD
 FACADE CONSULTANT : illInhabit

PROJECT : MIDTI JARDINUM KAMUKORU LTD.
 Units B-4, Sunny Industrial Centre, 1/F
 510 Sunny Ave, Sunny Industrial Centre
 1025398B17-1, Tel: (852) 27727995

PROPOSED RESIDENTIAL DEVELOPMENT AT NEW KOWLOON INLAND LOT. NO. L6552

TITLE : WINDOW SCHEDULE FOR PRECAST ALUM. WINDOW
 JOB NO. : J-857
 DRAWN BY : Asing
 DATE : 05/11/2021
 CHECK BY :
 SCALE : A3:1/30
 DWG. NO. : JB57-FW2005D
 REV. : B

FREE AREA(%)	50%
OPENABLE AREA	0.807
GLAZING AREA	2.425

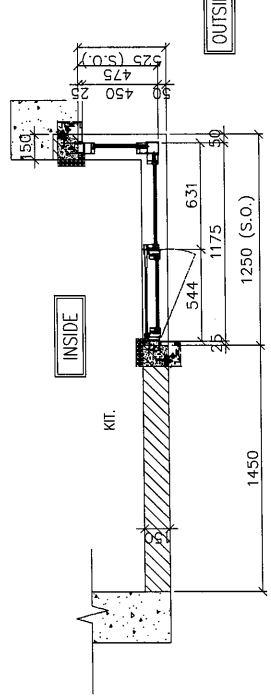
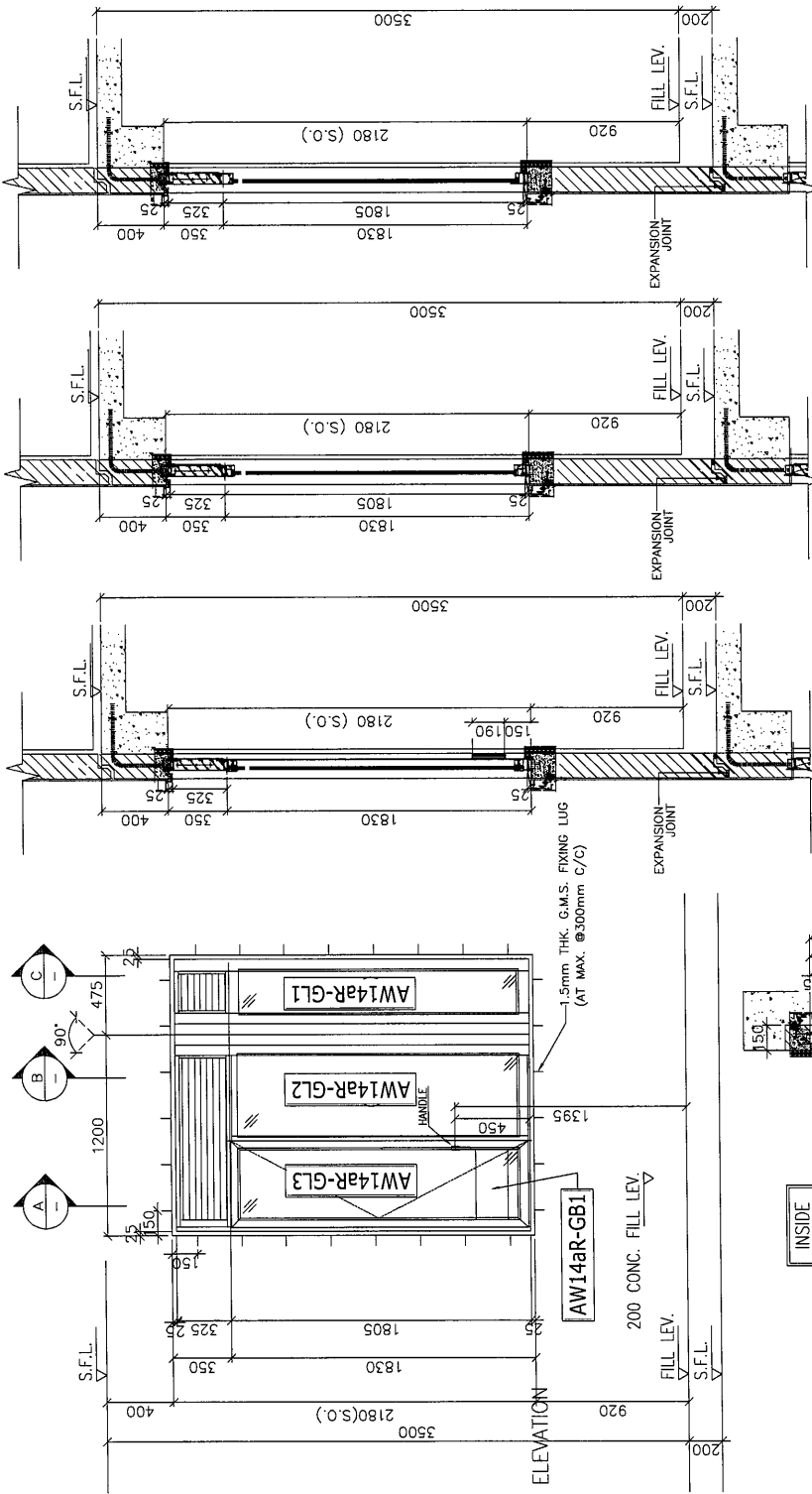

PLAN

PRECAST FACADE MARK

WINDOW MARK

SECTION : 65mm ALUM. SECTION

QTY. : 1 NO.

LOCATION : TOWER 7 FLAT B KITCHEN AT 31/F.

GLAZING : 6mm FT CLEAR +1.52PVB + 6mm FT CLEAR LAMINATED GLASS (GB)/12mm THK. CLEAR TEMPERED GLASS(GBa)

REMARK :

AW14R (REVERSED)

PF-17-07-02

B.O. REF :
 F.S.D. REF :
 Note:
 1. All dimensions are in mm.
 2. All elevations are viewed from outside.
 3. All dimensions to be verified on site before fabrication.

GENERAL NOTES
 Legend:
 1. F.F.L. --- Finished Floor Level
 2. S.F.L. --- Structural Floor Level
 3. --- Reversed Detail
 XI
 X001
 DETAIL MARK NO.
 REFER SHEET NO.

F	11.02.2022	BY ARCHITECT COMMENT	JM
G	11.02.2022	BY ARCHITECT COMMENT	JM
H	09.11.2021	BY ARCHITECT COMMENT	JM
I	29.10.2021	BY ARCHITECT COMMENT	JM
J	14.08.2021	BY ARCHITECT COMMENT	JM
K	04.08.2021	BY ARCHITECT COMMENT	JM
L	20.06.2021	BY ARCHITECT COMMENT	JM
M		REVISED	BY

CLIENT : MARBLE EDGE INVESTMENT LTD.
 ARCHITECT : RONALD LU PARTNERS ARCHITECT PLANNERS INTERIORS DESIGNERS
 STRUCTURAL ENGINEER : CMA C. M. WONG & ASSOCIATES LTD.
 FACADE CONSULTANT : inhabit Group Hong Kong
 美特鋁質有限公司
 MIDTE ALUMINUM MANUFACTURERS LTD.
 Units 6-8, Sunny Industrial Centre, 1/F
 610, Chee Yee Ling Road, Kowloon
 182348821-1 Fax: (852) 27272866

PROJECT : PROPOSED RESIDENTIAL DEVELOPMENT AT NEW KOWLOON INLAND LOT, NO.6652
 TITLE : WINDOW SCHEDULE FOR PRECAST ALUM. WINDOW
 JOB NO. : J-857
 DRAWN BY : Asing DATE : 05/11/2021
 CHECK BY : SCALE : A3:1/30
 D.W.C. NO. : JB57-PW-2006 REV. : F

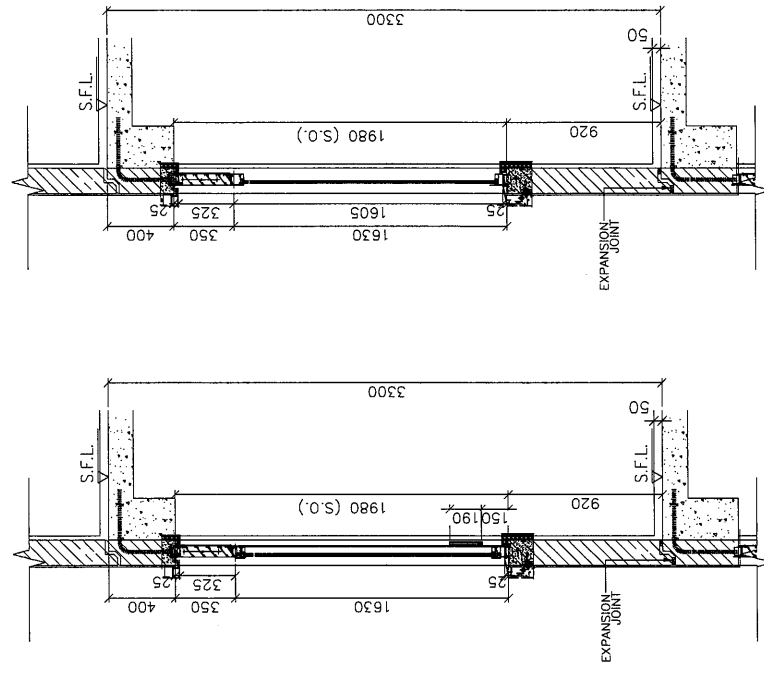

SECTION B

SECTION A

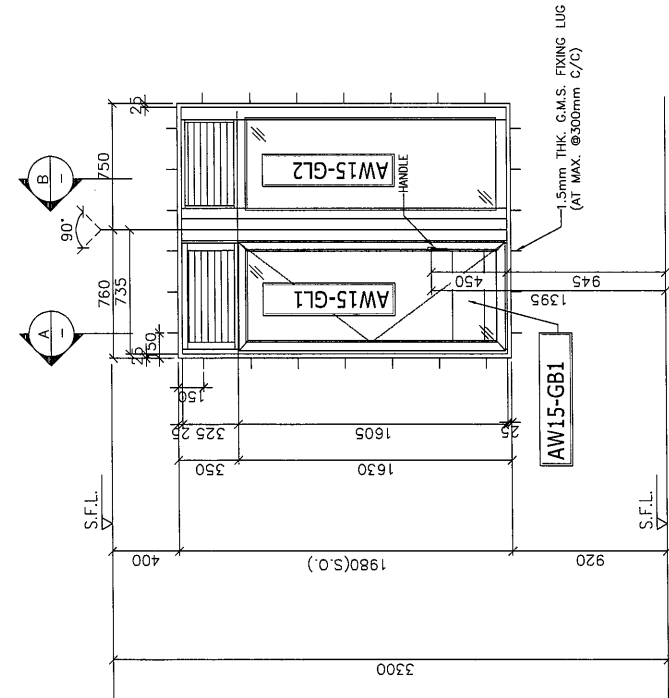

ELEVATION

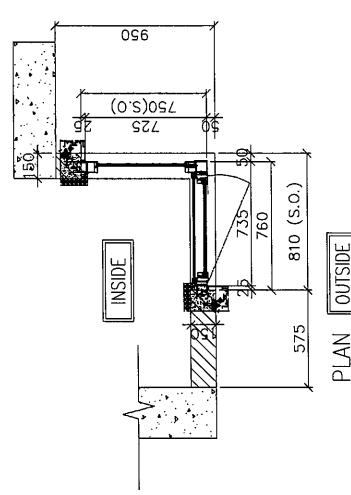

PLAN

FREE AREA(%)	50%
OPENABLE AREA	0.898
GLAZING AREA	1.639

PRECAST FACADE MARK : PF-T2-17 PF-T2-17-1 FOR 32/F

WINDOW MARK : AW 15-1

SECTION : 65mm ALUM. SECTION

QTY. : 2X 10% (RELOC)

LOCATION : TOWER 2 FLAT B KITCHEN AT 2/F-32/F.

GLAZING : 6mm FT CLEAR +1.52PVB + 6mm FT CLEAR LAMINATED GLASS (G8)/12mm THK. CLEAR TEMPERED GLASS(G8a)

REMARK :

B.O. REF :
 F.S.O. REF :
 Note:
 1. All dimensions are in mm.
 2. All elevations are viewed from outside.
 3. All dimensions to be verified on site
 before fabrication.

GENERAL NOTES
 Legend:
 1. F.F.L. - Finished Floor Level
 2. S.F.L. - Structural Floor Level
 3. (R) - Reversed Detail
 (X1) - DETAIL MARK NO.
 (Y001) - REFER SHEET NO.

NO.	DATE	BY ARCHITECT	REVISION
1	13.10.2021	BY ARCHITECT CHANGE	AK
2	23.11.2021	BY ARCHITECT COMMENT	AK
3	05.11.2021	BY ARCHITECT COMMENT	AK
		DATE	BY

CLIENT :
MARBLE EDGE INVESTMENT LTD.

ARCHITECT :
RONALD LU & PARTNERS
 ARCHITECT | PLANNING | INTERIOR DESIGNERS

STRUCTURAL ENGINEER :
CMA C. M. MONG & ASSOCIATES LTD
 CIVIL ENGINEERS

FACADE CONSULTANT :
inhabit inhabit Group
 Hong Kong

美特鋁質有限公司
MTDI ALUMINUM FABRICATOR LTD.
 Units 6-8, Sunny Industrial Centre, 1/F
 510 Chee Kwoi Jue, Kwai Chung, Kowloon
 TEL: 3438211-4 FAX: 3437121866

PROJECT :
 PROPOSED RESIDENTIAL
 DEVELOPMENT AT
 NEW KOWLOON INLAND LOT,
 NO.6552

TITLE :
 WINDOW SCHEDULE FOR
 PRECAST ALUM. WINDOW

JOB NO. : J-857
 DRAWN BY : Ailing DATE : 05/11/2021
 CHECK BY : SCALE : AS SHOWN
 DWG. NO. : JB57-PW-2006B REV. : B

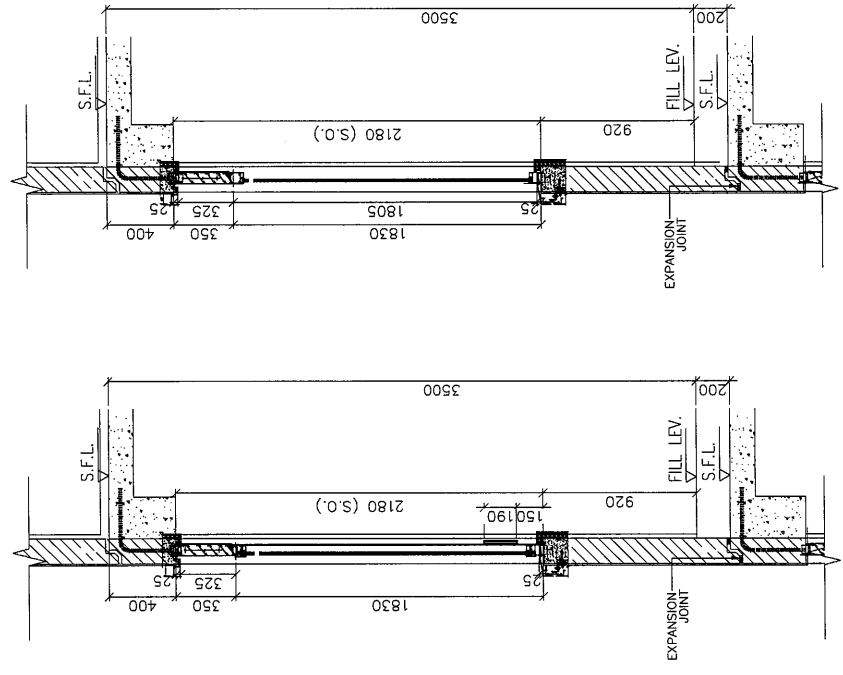

SECTION A
 SECTION B

FREE AREA(%)	50%	OPENABLE AREA	1.016	GLAZING AREA	1.859
--------------	-----	---------------	-------	--------------	-------

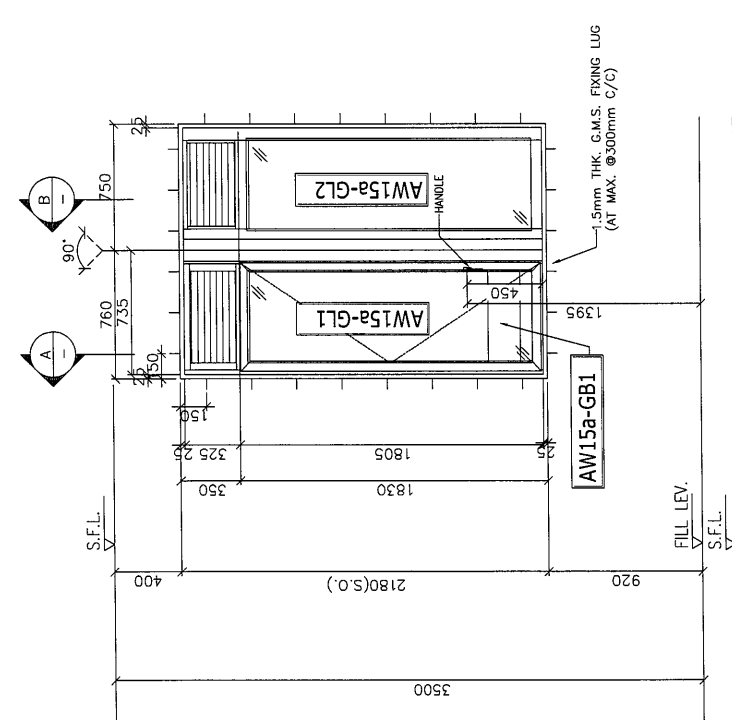

ELEVATION

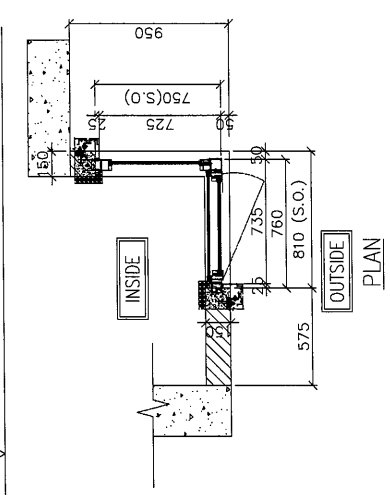

PLAN

PRECAST FACADE MARK	PF-12-17-2
WINDOW MARK	AW 150
SECTION :	65mm ALUM. SECTION
QTY.	1 NO.
LOCATION :	TOWER 2 FLAT B KITCHEN AT 33/F.
GLAZING	6mm FT CLEAR +1.52PVB + 6mm FT CLEAR LAMINATED GLASS (G6)/12mm THK. CLEAR TEMPERED GLASS(G6a)
REMARK :	

B.D. REF :
 F.S.D. REF :
 Note:
 1. All dimensions are in mm.
 2. All elevations are viewed from outside.
 3. All dimensions to be verified on site before fabrication.

GENERAL NOTES
 Legend:
 1. F.F.L. = Finished Floor Level
 2. S.F.L. = Structural Floor Level
 3. (R) = Reversed Detail
 (XT) = DETAIL MARK NO.
 (Y001) = REFER SHEET NO.

NO.	DATE	BY	CHKD	BY
1	11.01.2021	BY ARCHITECT CONSULT	AM	AM
2	21.11.2021	BY ARCHITECT CONSULT	AM	AM
3	05.11.2021	BY ARCHITECT CONSULT	AM	AM
NO.	DATE	REVISION	BY	BY

CLIENT :
 MARBLE EDGE INVESTMENT LTD.

ARCHITECT :
 DONALD LU & PARTNERS
 ARCHITECTS / INTERIOR DESIGNERS

STRUCTURAL ENGINEER :
 CMA C M HOING & ASSOCIATES LTD

FAÇADE CONSULTANT :
 Inhabit Group
 Inhabit Group
 Hong Kong

美特铝质有限公司
 MIDT ALUMINIUM MANUFACTURE LTD.
 Units 8-9, Sunny Industrial Centre, 1/F
 810 Sze Wo Ave. Ling, Tuen Mun
 242536881-1 Fax: (854) 2712366

PROJECT :
 PROPOSED RESIDENTIAL
 DEVELOPMENT AT
 NEW KOWLOON INLAND LOT.
 NO.6552

TITLE :
 WINDOW SCHEDULE FOR
 PRECAST ALUM. WINDOW

JOB NO. : J-857
 DRAWN BY : Aching
 DATE : 05/11/2021

CHKD BY :
 SCALE : A3 : 1/30
 DWG. NO. : JB57-PW-2007b
 REV. : B

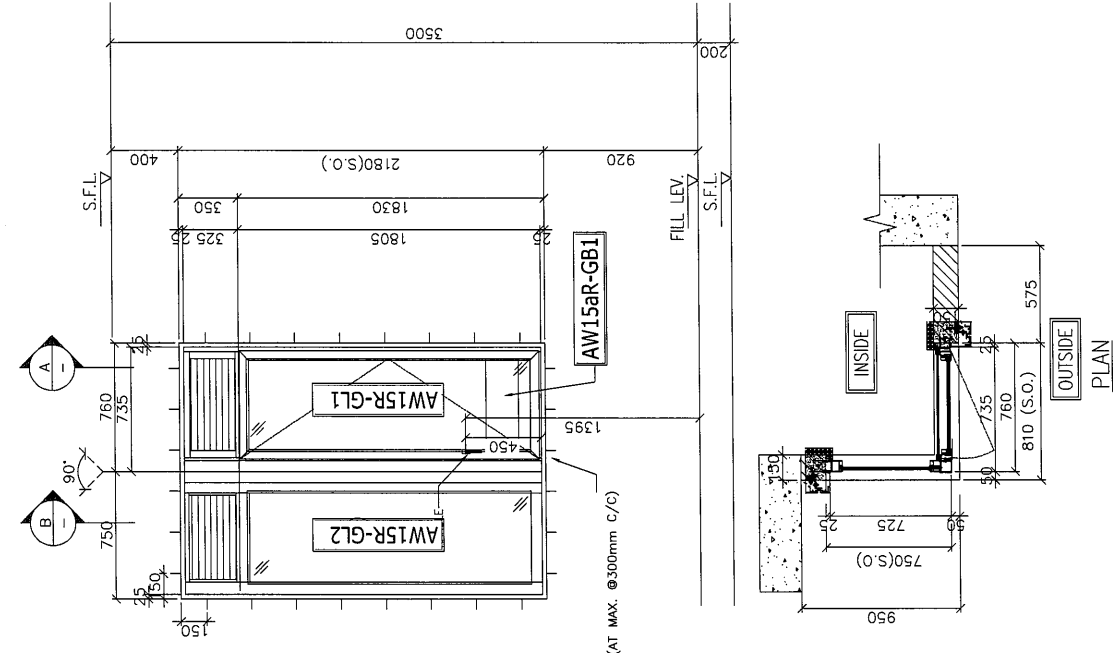
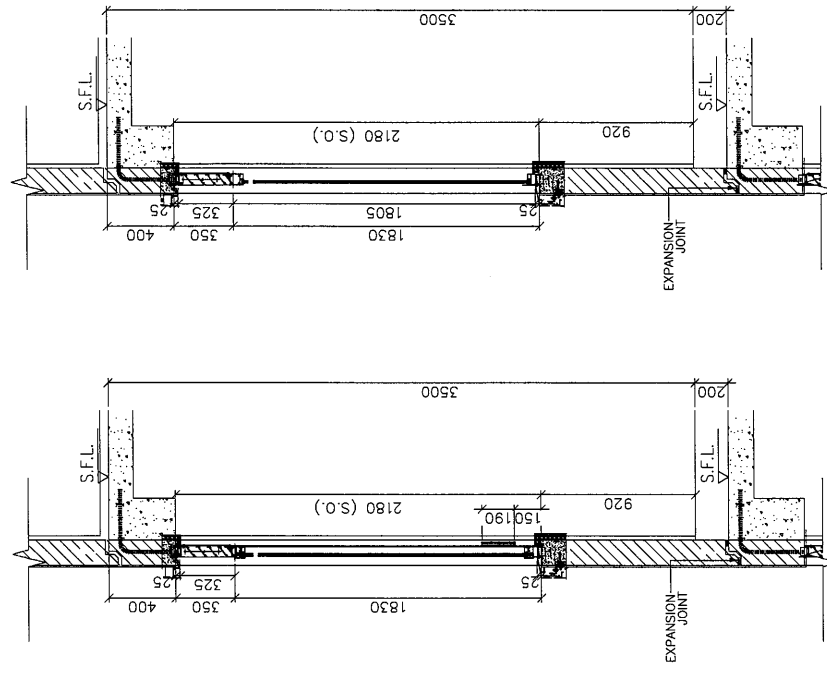

FREE AREA(%)	50%
OPENABLE AREA	1.016
GLAZING AREA	1.859

PRECAST FAÇADE MARK	PF-T7-01-2
WINDOW MARK	AW 15R (REVERSED)
SECTION :	65mm ALUM. SECTION
QTY.	1 NO.
LOCATION :	TOWER 7 FLAT A KITCHEN AT 31/F.
GLAZING	6mm FT CLEAR +1.52PVB + 6mm FT CLEAR LAMINATED GLASS (G8)/12mm THK. CLEAR TEMPERED GLASS(G8a)
REMARK :	

ELEVATION

SECTION B

SECTION A

PLAN

B.D. REF :
 F.S.D. REF :
 Note:
 1. All dimensions are in mm.
 2. All elevations are viewed from outside.
 3. All dimensions to be verified on site.
 4. Basic tolerances are as follows:

GENERAL NOTES
 Legend:
 1. F.F.L. --- Finished Floor Level
 2. S.F.L. --- Structural Floor Level
 3. (R) --- Reversed Detail
 X1 --- DETAIL MARK NO.
 X001 --- REFER SHEET NO.

NO.	DATE	REVISION	BY
1	15.08.2021	BY ARCHITECT COMMENT	AN
2	15.08.2021	BY ARCHITECT COMMENT	AN
3	15.08.2021	BY ARCHITECT COMMENT	AN
4	29.10.2021	BY ARCHITECT COMMENT	AN
5	29.10.2021	BY ARCHITECT COMMENT	AN
6	29.10.2021	BY ARCHITECT COMMENT	AN
7	29.10.2021	BY ARCHITECT COMMENT	AN
8	29.10.2021	BY ARCHITECT COMMENT	AN
9	29.10.2021	BY ARCHITECT COMMENT	AN
10	29.10.2021	BY ARCHITECT COMMENT	AN
11	29.10.2021	BY ARCHITECT COMMENT	AN
12	29.10.2021	BY ARCHITECT COMMENT	AN
13	29.10.2021	BY ARCHITECT COMMENT	AN
14	29.10.2021	BY ARCHITECT COMMENT	AN
15	29.10.2021	BY ARCHITECT COMMENT	AN
16	29.10.2021	BY ARCHITECT COMMENT	AN
17	29.10.2021	BY ARCHITECT COMMENT	AN
18	29.10.2021	BY ARCHITECT COMMENT	AN
19	29.10.2021	BY ARCHITECT COMMENT	AN
20	29.10.2021	BY ARCHITECT COMMENT	AN
21	29.10.2021	BY ARCHITECT COMMENT	AN
22	29.10.2021	BY ARCHITECT COMMENT	AN
23	29.10.2021	BY ARCHITECT COMMENT	AN
24	29.10.2021	BY ARCHITECT COMMENT	AN
25	29.10.2021	BY ARCHITECT COMMENT	AN
26	29.10.2021	BY ARCHITECT COMMENT	AN
27	29.10.2021	BY ARCHITECT COMMENT	AN
28	29.10.2021	BY ARCHITECT COMMENT	AN
29	29.10.2021	BY ARCHITECT COMMENT	AN
30	29.10.2021	BY ARCHITECT COMMENT	AN
31	29.10.2021	BY ARCHITECT COMMENT	AN
32	29.10.2021	BY ARCHITECT COMMENT	AN
33	29.10.2021	BY ARCHITECT COMMENT	AN
34	29.10.2021	BY ARCHITECT COMMENT	AN
35	29.10.2021	BY ARCHITECT COMMENT	AN
36	29.10.2021	BY ARCHITECT COMMENT	AN
37	29.10.2021	BY ARCHITECT COMMENT	AN
38	29.10.2021	BY ARCHITECT COMMENT	AN
39	29.10.2021	BY ARCHITECT COMMENT	AN
40	29.10.2021	BY ARCHITECT COMMENT	AN
41	29.10.2021	BY ARCHITECT COMMENT	AN
42	29.10.2021	BY ARCHITECT COMMENT	AN
43	29.10.2021	BY ARCHITECT COMMENT	AN
44	29.10.2021	BY ARCHITECT COMMENT	AN
45	29.10.2021	BY ARCHITECT COMMENT	AN
46	29.10.2021	BY ARCHITECT COMMENT	AN
47	29.10.2021	BY ARCHITECT COMMENT	AN
48	29.10.2021	BY ARCHITECT COMMENT	AN
49	29.10.2021	BY ARCHITECT COMMENT	AN
50	29.10.2021	BY ARCHITECT COMMENT	AN

CLIENT : MARBLE EDGE INVESTMENT LTD.
 ARCHITECT : RONALD LU & PARTNERS
 STRUCTURAL ENGINEER : C M KWONG & ASSOCIATES LTD
 FACADE CONSULTANT : Inhabit Group Hong Kong
 PROJECT : MIDDI LUMENON RESIDENCE LTD.
 Units 6-8, Sunny Industrial Centre, 1/F
 510, King's Avenue East, Kowloon
 (TEL: 36821111, Fax: 36821266)

PROPOSED RESIDENTIAL DEVELOPMENT AT NEW KOWLOON INLAND LOT. NO.6552
 TITLE : WINDOW SCHEDULE FOR PRECAST ALUM. WINDOW
 JOB NO. : J-857
 DRAWN BY : Aising DATE : 05/11/2021
 CHECK BY : SCALE A3:1/30
 DWG. NO. : J857-PW-2008a REV. : C

FREE AREA(%)	50%	OPENABLE AREA	1.15	GLAZING AREA	1.068
--------------	-----	---------------	------	--------------	-------

PRECAST FACADE MARK : PF-T6-11
 WINDOW MARK : AW 16R (REVERSED)
 SECTION : 65mm ALUM. SECTION
 QTY. : 27 NOS. (TYPICAL)
 LOCATION : TOWER 6 FLAT B KITCHEN AT 2/F-32/F.
 GLAZING : 6mm FT CLEAR +1.52PVB + 6mm FT CLEAR LAMINATED GLASS (G8)/12mm THK. CLEAR TEMPERED GLASS(G8a)
 REMARK :

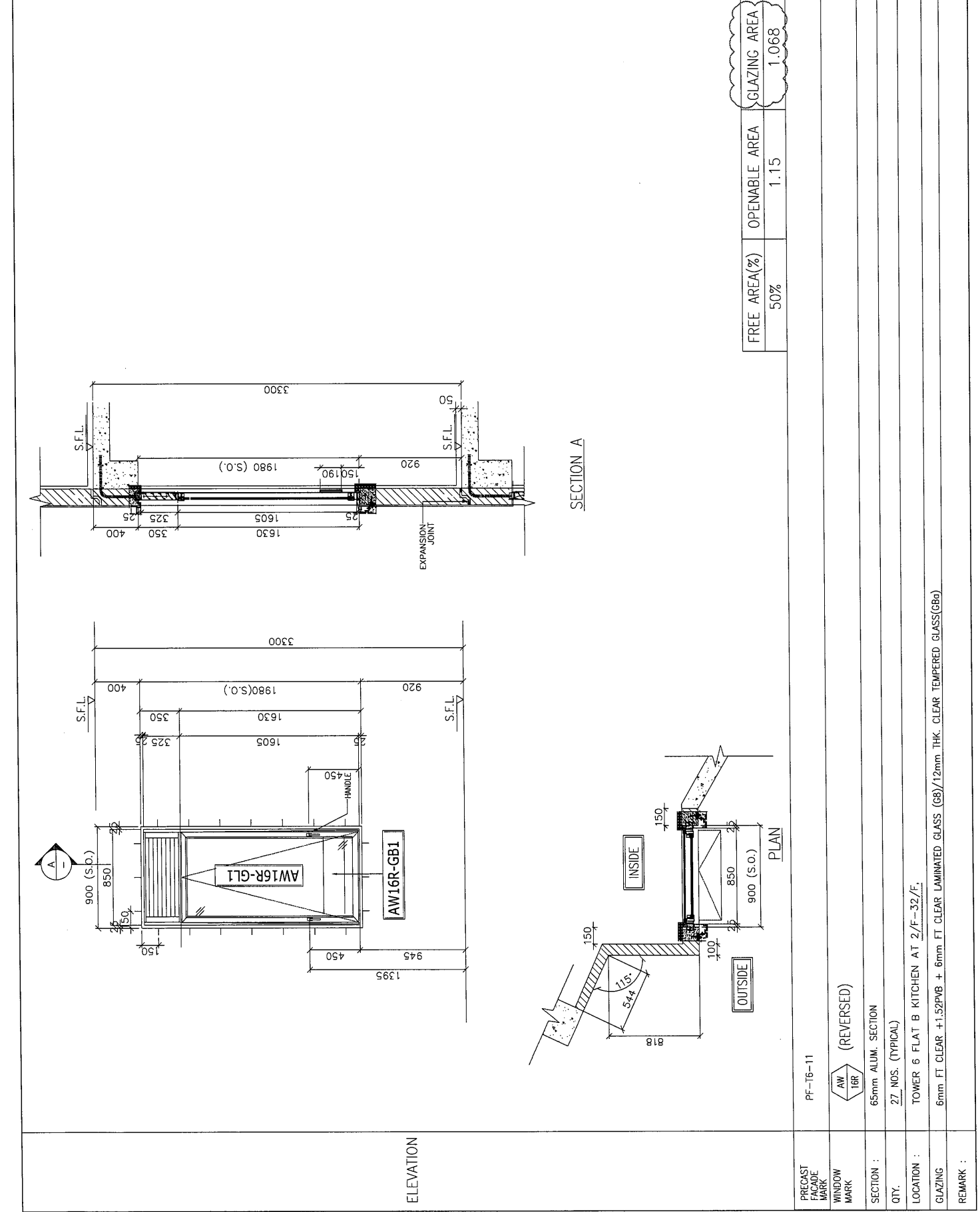

ELEVATION

SECTION A

PLAN

B.D. REF :
 F.S.D. REF :
 Note:
 1. All dimensions are in mm.
 2. All elevations are viewed from outside.
 3. All dimensions to be verified on site before fabrication.

GENERAL NOTES
 Legend:
 1. F.F.L. --- Finished Floor Level
 2. S.F.L. --- Structural Floor Level
 3. (R) --- Reversed Detail
 (X1) --- DETAIL MARK NO.
 (X001) --- REFER SHEET NO.

NO.	DATE	BY ARCHITECT	REVISION
1	11.08.2022	BY ARCHITECT COMMENT	AK
2	11.09.2022	BY ARCHITECT COMMENT	AK
3	03.10.2022	BY ARCHITECT COMMENT	AK
4	29.10.2021	BY ARCHITECT COMMENT	AK
5	29.10.2021	BY ARCHITECT COMMENT	AK
6	29.10.2021	BY ARCHITECT COMMENT	AK
7	29.10.2021	BY ARCHITECT COMMENT	AK
8	29.10.2021	BY ARCHITECT COMMENT	AK
9	29.10.2021	BY ARCHITECT COMMENT	AK
10	29.10.2021	BY ARCHITECT COMMENT	AK
11	29.10.2021	BY ARCHITECT COMMENT	AK
12	29.10.2021	BY ARCHITECT COMMENT	AK
13	29.10.2021	BY ARCHITECT COMMENT	AK
14	29.10.2021	BY ARCHITECT COMMENT	AK
15	29.10.2021	BY ARCHITECT COMMENT	AK
16	29.10.2021	BY ARCHITECT COMMENT	AK
17	29.10.2021	BY ARCHITECT COMMENT	AK
18	29.10.2021	BY ARCHITECT COMMENT	AK
19	29.10.2021	BY ARCHITECT COMMENT	AK
20	29.10.2021	BY ARCHITECT COMMENT	AK
21	29.10.2021	BY ARCHITECT COMMENT	AK
22	29.10.2021	BY ARCHITECT COMMENT	AK
23	29.10.2021	BY ARCHITECT COMMENT	AK
24	29.10.2021	BY ARCHITECT COMMENT	AK
25	29.10.2021	BY ARCHITECT COMMENT	AK
26	29.10.2021	BY ARCHITECT COMMENT	AK
27	29.10.2021	BY ARCHITECT COMMENT	AK
28	29.10.2021	BY ARCHITECT COMMENT	AK
29	29.10.2021	BY ARCHITECT COMMENT	AK
30	29.10.2021	BY ARCHITECT COMMENT	AK
31	29.10.2021	BY ARCHITECT COMMENT	AK
32	29.10.2021	BY ARCHITECT COMMENT	AK
33	29.10.2021	BY ARCHITECT COMMENT	AK
34	29.10.2021	BY ARCHITECT COMMENT	AK
35	29.10.2021	BY ARCHITECT COMMENT	AK
36	29.10.2021	BY ARCHITECT COMMENT	AK
37	29.10.2021	BY ARCHITECT COMMENT	AK
38	29.10.2021	BY ARCHITECT COMMENT	AK
39	29.10.2021	BY ARCHITECT COMMENT	AK
40	29.10.2021	BY ARCHITECT COMMENT	AK
41	29.10.2021	BY ARCHITECT COMMENT	AK
42	29.10.2021	BY ARCHITECT COMMENT	AK
43	29.10.2021	BY ARCHITECT COMMENT	AK
44	29.10.2021	BY ARCHITECT COMMENT	AK
45	29.10.2021	BY ARCHITECT COMMENT	AK
46	29.10.2021	BY ARCHITECT COMMENT	AK
47	29.10.2021	BY ARCHITECT COMMENT	AK
48	29.10.2021	BY ARCHITECT COMMENT	AK
49	29.10.2021	BY ARCHITECT COMMENT	AK
50	29.10.2021	BY ARCHITECT COMMENT	AK
51	29.10.2021	BY ARCHITECT COMMENT	AK
52	29.10.2021	BY ARCHITECT COMMENT	AK
53	29.10.2021	BY ARCHITECT COMMENT	AK
54	29.10.2021	BY ARCHITECT COMMENT	AK
55	29.10.2021	BY ARCHITECT COMMENT	AK
56	29.10.2021	BY ARCHITECT COMMENT	AK
57	29.10.2021	BY ARCHITECT COMMENT	AK
58	29.10.2021	BY ARCHITECT COMMENT	AK
59	29.10.2021	BY ARCHITECT COMMENT	AK
60	29.10.2021	BY ARCHITECT COMMENT	AK
61	29.10.2021	BY ARCHITECT COMMENT	AK
62	29.10.2021	BY ARCHITECT COMMENT	AK
63	29.10.2021	BY ARCHITECT COMMENT	AK
64	29.10.2021	BY ARCHITECT COMMENT	AK
65	29.10.2021	BY ARCHITECT COMMENT	AK
66	29.10.2021	BY ARCHITECT COMMENT	AK
67	29.10.2021	BY ARCHITECT COMMENT	AK
68	29.10.2021	BY ARCHITECT COMMENT	AK
69	29.10.2021	BY ARCHITECT COMMENT	AK
70	29.10.2021	BY ARCHITECT COMMENT	AK
71	29.10.2021	BY ARCHITECT COMMENT	AK
72	29.10.2021	BY ARCHITECT COMMENT	AK
73	29.10.2021	BY ARCHITECT COMMENT	AK
74	29.10.2021	BY ARCHITECT COMMENT	AK
75	29.10.2021	BY ARCHITECT COMMENT	AK
76	29.10.2021	BY ARCHITECT COMMENT	AK
77	29.10.2021	BY ARCHITECT COMMENT	AK
78	29.10.2021	BY ARCHITECT COMMENT	AK
79	29.10.2021	BY ARCHITECT COMMENT	AK
80	29.10.2021	BY ARCHITECT COMMENT	AK
81	29.10.2021	BY ARCHITECT COMMENT	AK
82	29.10.2021	BY ARCHITECT COMMENT	AK
83	29.10.2021	BY ARCHITECT COMMENT	AK
84	29.10.2021	BY ARCHITECT COMMENT	AK
85	29.10.2021	BY ARCHITECT COMMENT	AK
86	29.10.2021	BY ARCHITECT COMMENT	AK
87	29.10.2021	BY ARCHITECT COMMENT	AK
88	29.10.2021	BY ARCHITECT COMMENT	AK
89	29.10.2021	BY ARCHITECT COMMENT	AK
90	29.10.2021	BY ARCHITECT COMMENT	AK
91	29.10.2021	BY ARCHITECT COMMENT	AK
92	29.10.2021	BY ARCHITECT COMMENT	AK
93	29.10.2021	BY ARCHITECT COMMENT	AK
94	29.10.2021	BY ARCHITECT COMMENT	AK
95	29.10.2021	BY ARCHITECT COMMENT	AK
96	29.10.2021	BY ARCHITECT COMMENT	AK
97	29.10.2021	BY ARCHITECT COMMENT	AK
98	29.10.2021	BY ARCHITECT COMMENT	AK
99	29.10.2021	BY ARCHITECT COMMENT	AK
100	29.10.2021	BY ARCHITECT COMMENT	AK

CLIENT : MARBLE EDGE INVESTMENT LTD.

ARCHITECT :
BSANALU LU PARTNERS
 ARCHITECT PARTNERS INTERIOR DESIGNERS

STRUCTURAL ENGINEER :
CMA C M WONG & ASSOCIATES LTD

FACADE CONSULTANT :
Inhabit Inhabit Group
 Hong Kong

美特铝质有限公司
 MIDTI ALUMINUM MANUFACTURE LTD.
 Units 6-8, Sunny Industrial Centre, 1/F
 610, Chee Ave, Ling, Kwai, Kwai
 182386211-4, Fax: (852) 27727865

PROJECT :
 PROPOSED RESIDENTIAL
 DEVELOPMENT AT
 NEW KOWLOON INLAND LOT,
 NO.6552

TITLE :
 WINDOW SCHEDULE FOR
 PRECAST ALUM. WINDOW

JOB NO. : J-857

DRAWN BY : Asing DATE : 05/11/2021

CHKD BY : SCALE : A3 : 1/30

DWG. NO. : JB57-PW-20098 REV. : E

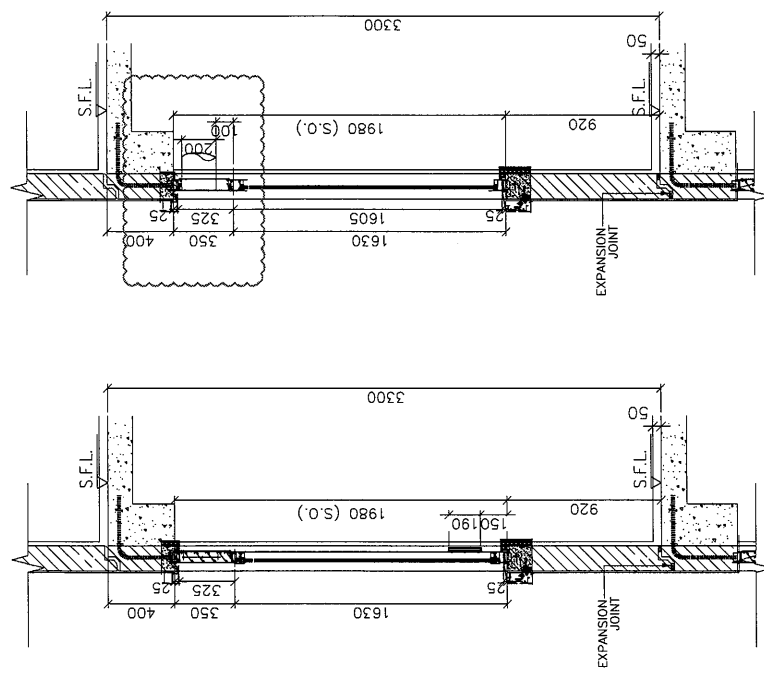

SECTION B

SECTION A

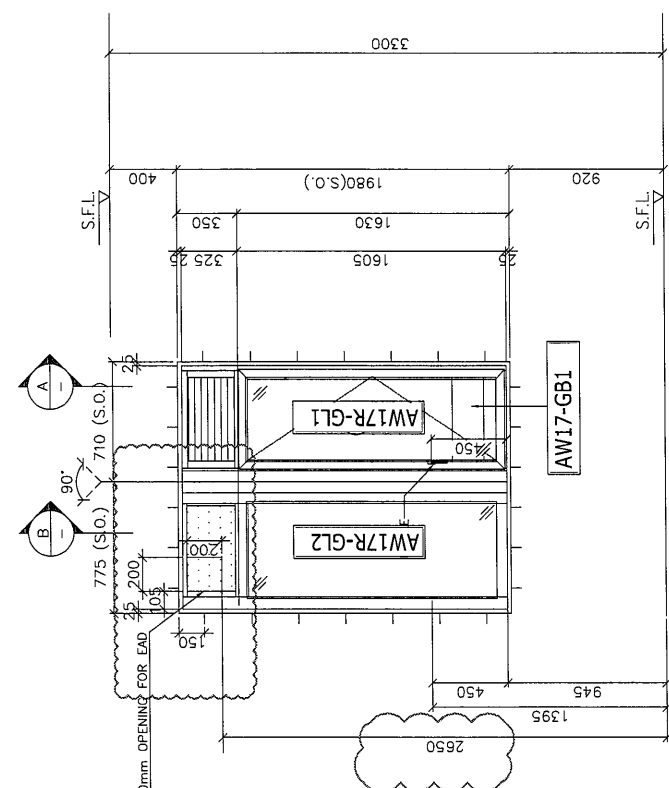

ELEVATION

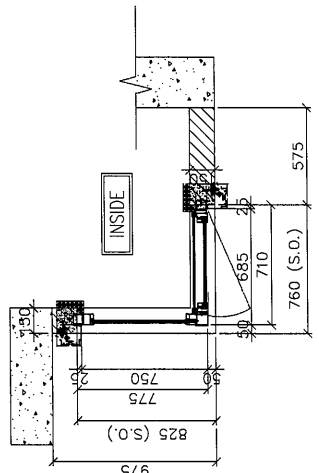

PLAN

FREE AREA(%)	OPENABLE AREA	GLAZING AREA
50%	0.822	1.600

PRECAST FACADE MARK	PF-T6-08	PF-T6-08-1 FOR 32/F
WINDOW MARK	AW 17R-1 (REVERSED)	
SECTION :	65mm ALUM. SECTION	
QTY.	27 UNITS (TYPICAL)	
LOCATION :	TOWER 6 FLAT A KITCHEN AT 2/F (32/F).	
GLAZING	6mm FT CLEAR +1.52PVB + 6mm FT CLEAR LAMINATED GLASS (68)/12mm THK. CLEAR TEMPERED GLASS(68)	
REMARK :		

B.D. REF :
F.S.D. REF :
Table :
 1. All dimensions are in mm.
 2. All elevations are viewed from outside.
 3. All dimensions to be verified on site before fabrication.

GENERAL NOTES

Legend :
 1. F.F.L. --- Finished Floor Level
 2. S.F.L. --- Structural Floor Level
 3. (R) --- Reversed Detail

X1 --- DETAIL MARK NO.
X001 --- REFER SHEET NO.

NO.	DATE	REVISION	BY
1	11.03.2021	BY ARCHITECT CONSULTANT	AM
2	23.11.2021	BY ARCHITECT CONSULTANT	AM
3	05.11.2021	BY ARCHITECT CONSULTANT	AM

CLIENT : MARBLE EDGE INVESTMENT LTD.

ARCHITECT : RONALD LU PARTNERS ARCHITECT FURNISHING INTERIORS DESIGNERS

STRUCTURAL ENGINEER : CIMA CHAN WONG & ASSOCIATES LTD

FACADE CONSULTANT : Inhabit Inhabit Group Hong Kong

MITI 美特鋁質有限公司
 MITI Aluminium Fabricators Ltd.
 Units 6-8, Sunny Industrial Centre, 1/F
 610, Chee Yee Ling, Hong Kong
 Tel: 3488211-4 Fax: (852) 2772866

PROJECT : PROPOSED RESIDENTIAL DEVELOPMENT AT NEW KOWLOON INLAND LOT, NO.652

TITLE : WINDOW SCHEDULE FOR PRECAST ALUM. WINDOW

JOB NO. : J-857
DRAWN BY : Asing
DATE : 05/11/2021
CHKD BY : SCALE: A3:1/30
DMC. NO. : JB57-PW-2010b
REV. : B

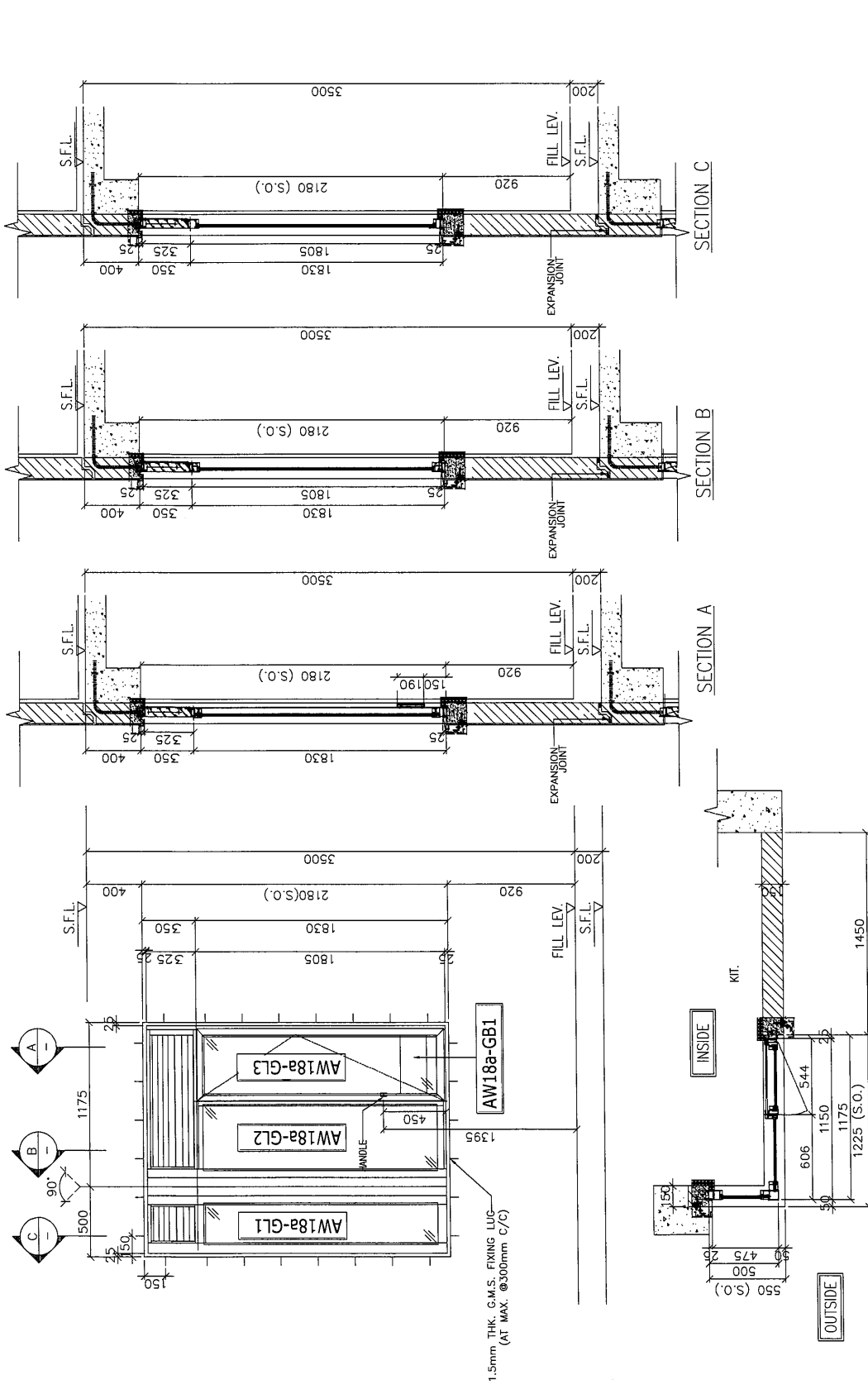

FREE AREA(%)	50%
OPENABLE AREA	0.821
GLAZING AREA	2.032

PRECAST FACADE MARK	PF-T5-01-2
WINDOW MARK	AW 180
SECTION :	65mm ALUM. SECTION
QTY.	1 NO.
LOCATION :	TOWER 5 FLAT A KITCHEN AT 33/F.
GLAZING	6mm FT CLEAR +1.52PVB + 6mm FT CLEAR LAMINATED GLASS (G8)/12mm THK. CLEAR TEMPERED GLASS(G8)
REMARK :	

8.D. REF :
F.S.O. REF :
Note:
1. All dimensions are in mm.
2. All elevations are viewed from outside.
3. All dimensions to be verified on site before fabrication.

GENERAL NOTES
Legend:
1. F.F.L. --- Finished Floor Level
2. S.F.L. --- Structural Floor Level
3. (C) --- Reversed Detail
X1
X001
DETAIL MARK NO.
REFER SHEET NO.

1	11.02.2022	BY ARCHITECT	COMBENT	AM
2	15.03.2022	BY ARCHITECT	COMBENT	AM
3	15.03.2022	BY ARCHITECT	COMBENT	AM
4	28.03.2021	BY ARCHITECT	COMBENT	AM
5	28.03.2021	BY ARCHITECT	COMBENT	AM
6	28.03.2021	BY ARCHITECT	COMBENT	AM
7	28.03.2021	BY ARCHITECT	COMBENT	AM
8	28.03.2021	BY ARCHITECT	COMBENT	AM
9	28.03.2021	BY ARCHITECT	COMBENT	AM
10	28.03.2021	BY ARCHITECT	COMBENT	AM
11	28.03.2021	BY ARCHITECT	COMBENT	AM
12	28.03.2021	BY ARCHITECT	COMBENT	AM
13	28.03.2021	BY ARCHITECT	COMBENT	AM
14	28.03.2021	BY ARCHITECT	COMBENT	AM
15	28.03.2021	BY ARCHITECT	COMBENT	AM
16	28.03.2021	BY ARCHITECT	COMBENT	AM
17	28.03.2021	BY ARCHITECT	COMBENT	AM
18	28.03.2021	BY ARCHITECT	COMBENT	AM
19	28.03.2021	BY ARCHITECT	COMBENT	AM
20	28.03.2021	BY ARCHITECT	COMBENT	AM
21	28.03.2021	BY ARCHITECT	COMBENT	AM
22	28.03.2021	BY ARCHITECT	COMBENT	AM
23	28.03.2021	BY ARCHITECT	COMBENT	AM
24	28.03.2021	BY ARCHITECT	COMBENT	AM
25	28.03.2021	BY ARCHITECT	COMBENT	AM
26	28.03.2021	BY ARCHITECT	COMBENT	AM
27	28.03.2021	BY ARCHITECT	COMBENT	AM
28	28.03.2021	BY ARCHITECT	COMBENT	AM
29	28.03.2021	BY ARCHITECT	COMBENT	AM
30	28.03.2021	BY ARCHITECT	COMBENT	AM
31	28.03.2021	BY ARCHITECT	COMBENT	AM
32	28.03.2021	BY ARCHITECT	COMBENT	AM
33	28.03.2021	BY ARCHITECT	COMBENT	AM
34	28.03.2021	BY ARCHITECT	COMBENT	AM
35	28.03.2021	BY ARCHITECT	COMBENT	AM
36	28.03.2021	BY ARCHITECT	COMBENT	AM
37	28.03.2021	BY ARCHITECT	COMBENT	AM
38	28.03.2021	BY ARCHITECT	COMBENT	AM
39	28.03.2021	BY ARCHITECT	COMBENT	AM
40	28.03.2021	BY ARCHITECT	COMBENT	AM
41	28.03.2021	BY ARCHITECT	COMBENT	AM
42	28.03.2021	BY ARCHITECT	COMBENT	AM
43	28.03.2021	BY ARCHITECT	COMBENT	AM
44	28.03.2021	BY ARCHITECT	COMBENT	AM
45	28.03.2021	BY ARCHITECT	COMBENT	AM
46	28.03.2021	BY ARCHITECT	COMBENT	AM
47	28.03.2021	BY ARCHITECT	COMBENT	AM
48	28.03.2021	BY ARCHITECT	COMBENT	AM
49	28.03.2021	BY ARCHITECT	COMBENT	AM
50	28.03.2021	BY ARCHITECT	COMBENT	AM
51	28.03.2021	BY ARCHITECT	COMBENT	AM
52	28.03.2021	BY ARCHITECT	COMBENT	AM
53	28.03.2021	BY ARCHITECT	COMBENT	AM
54	28.03.2021	BY ARCHITECT	COMBENT	AM
55	28.03.2021	BY ARCHITECT	COMBENT	AM
56	28.03.2021	BY ARCHITECT	COMBENT	AM
57	28.03.2021	BY ARCHITECT	COMBENT	AM
58	28.03.2021	BY ARCHITECT	COMBENT	AM
59	28.03.2021	BY ARCHITECT	COMBENT	AM
60	28.03.2021	BY ARCHITECT	COMBENT	AM
61	28.03.2021	BY ARCHITECT	COMBENT	AM
62	28.03.2021	BY ARCHITECT	COMBENT	AM
63	28.03.2021	BY ARCHITECT	COMBENT	AM
64	28.03.2021	BY ARCHITECT	COMBENT	AM
65	28.03.2021	BY ARCHITECT	COMBENT	AM
66	28.03.2021	BY ARCHITECT	COMBENT	AM
67	28.03.2021	BY ARCHITECT	COMBENT	AM
68	28.03.2021	BY ARCHITECT	COMBENT	AM
69	28.03.2021	BY ARCHITECT	COMBENT	AM
70	28.03.2021	BY ARCHITECT	COMBENT	AM
71	28.03.2021	BY ARCHITECT	COMBENT	AM
72	28.03.2021	BY ARCHITECT	COMBENT	AM
73	28.03.2021	BY ARCHITECT	COMBENT	AM
74	28.03.2021	BY ARCHITECT	COMBENT	AM
75	28.03.2021	BY ARCHITECT	COMBENT	AM
76	28.03.2021	BY ARCHITECT	COMBENT	AM
77	28.03.2021	BY ARCHITECT	COMBENT	AM
78	28.03.2021	BY ARCHITECT	COMBENT	AM
79	28.03.2021	BY ARCHITECT	COMBENT	AM
80	28.03.2021	BY ARCHITECT	COMBENT	AM
81	28.03.2021	BY ARCHITECT	COMBENT	AM
82	28.03.2021	BY ARCHITECT	COMBENT	AM
83	28.03.2021	BY ARCHITECT	COMBENT	AM
84	28.03.2021	BY ARCHITECT	COMBENT	AM
85	28.03.2021	BY ARCHITECT	COMBENT	AM
86	28.03.2021	BY ARCHITECT	COMBENT	AM
87	28.03.2021	BY ARCHITECT	COMBENT	AM
88	28.03.2021	BY ARCHITECT	COMBENT	AM
89	28.03.2021	BY ARCHITECT	COMBENT	AM
90	28.03.2021	BY ARCHITECT	COMBENT	AM
91	28.03.2021	BY ARCHITECT	COMBENT	AM
92	28.03.2021	BY ARCHITECT	COMBENT	AM
93	28.03.2021	BY ARCHITECT	COMBENT	AM
94	28.03.2021	BY ARCHITECT	COMBENT	AM
95	28.03.2021	BY ARCHITECT	COMBENT	AM
96	28.03.2021	BY ARCHITECT	COMBENT	AM
97	28.03.2021	BY ARCHITECT	COMBENT	AM
98	28.03.2021	BY ARCHITECT	COMBENT	AM
99	28.03.2021	BY ARCHITECT	COMBENT	AM
100	28.03.2021	BY ARCHITECT	COMBENT	AM

CLIENT : MARBLE EDGE INVESTMENT LTD.
ARCHITECT : RONALD LU & PARTNERS ARCHITECT FURNITURE INTERIOR DESIGNERS
STRUCTURAL ENGINEER : CMA C.M. WONG & ASSOCIATES LTD
FACADE CONSULTANT : Inhabit Group Hong Kong
MIDI 美特铝质有限公司
Units 6-8, Sunny Industrial Centre, 1/F
510 Cheong Lee Link, Road, Tseung Kwan O, New Territories
Tel: 3682111-4, Fax: (852) 27727886

PROJECT : PROPOSED RESIDENTIAL DEVELOPMENT AT NEW KOWLOON INLAND LOT, NO.6652
TITLE : WINDOW SCHEDULE FOR PRECAST ALUM. WINDOW

JOB NO. : J-857
DRAWN BY : Aching
DATE : 05/11/2021
CHKD BY :
SCALE : A3 : 1:50
DWG. NO. : JB57-PW-2011
REV. : F

FREE AREA(%)	50%	OPENABLE AREA	0.728	GLAZING AREA	1.792
--------------	-----	---------------	-------	--------------	-------

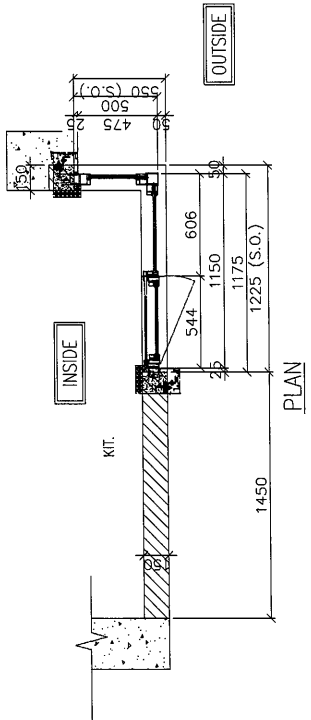
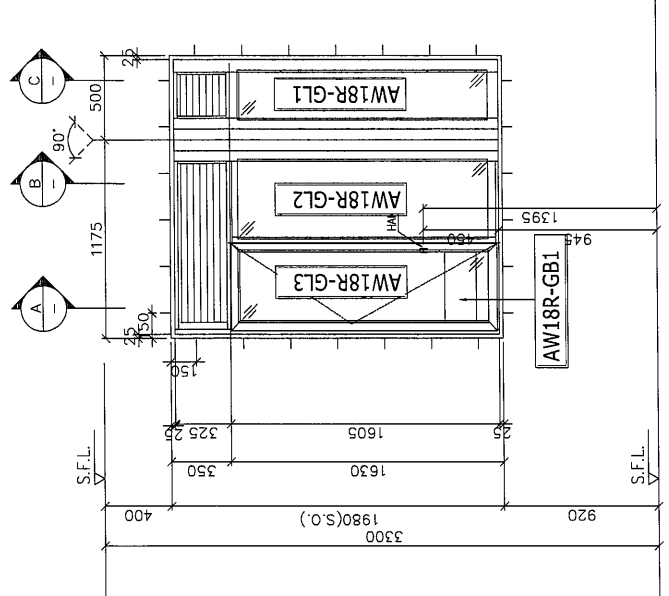
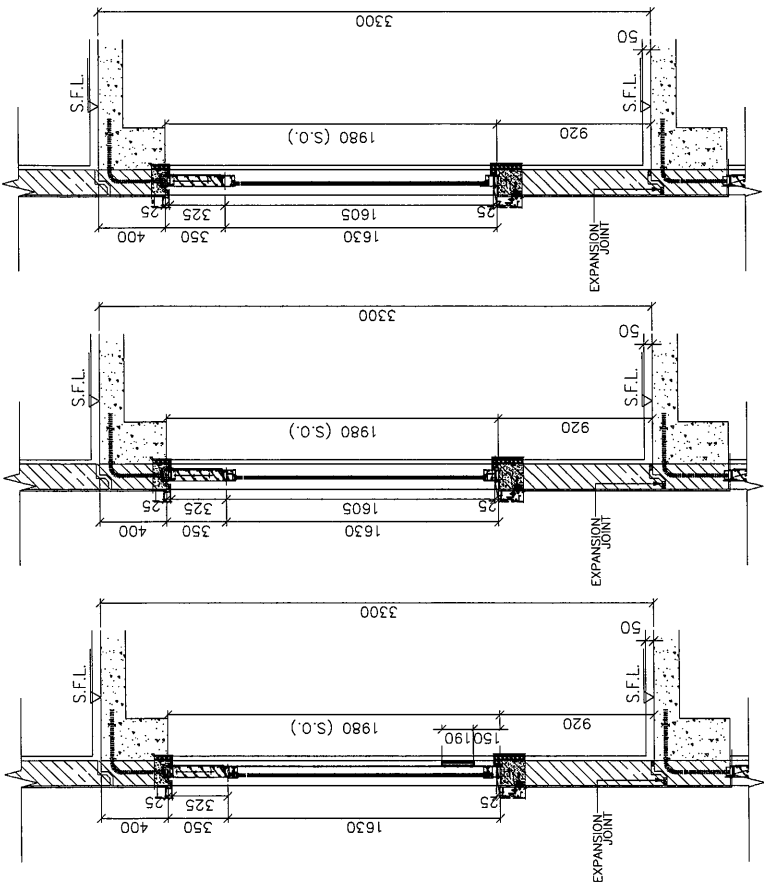

PF-T5-07 PF-T5-07-1 FOR 32/F
AW 18R (REVERSED)
65mm ALUM. SECTION
37-NDS (TYPICAL)

ELEVATION
PRECAST FACADE MARK
WINDOW MARK
SECTION :
QTY.
LOCATION : TOWER 5 FLAT B KITCHEN AT 2/F-32/F.
GLAZING 6mm FT CLEAR +1.52PVB + 6mm FT CLEAR LAMINATED GLASS (68/12mm THK. CLEAR TEMPERED GLASS)(GBa)
REMARK :

B.D. REF :
F.S.D. REF :
Note:
1. All dimensions are in mm.
2. All elevations are viewed from outside.
3. All dimensions to be verified on site.
4. All dimensions to be verified on site.

GENERAL NOTES
Legend:
1. F.F.L. - Finished Floor Level
2. S.F.L. - Structural Floor Level
3. (R) - Reversed Detail
X1 - DETAIL MARK NO.
Y001 - REFER SHEET NO.

NO.	DATE	BY	REVISION
1	11.01.2021	AW	ARCHITECT COMMENT
2	22.11.2021	AW	ARCHITECT COMMENT
3	05.11.2021	AW	ARCHITECT COMMENT
4			REVISED

CLIENT : MARBLE EDGE INVESTMENT LTD.
ARCHITECT : DONALD LU & PARTNERS
STRUCTURAL ENGINEER : CMA C M WONG & ASSOCIATES LTD.
FACADE CONSULTANT : illinhabit

PROJECT : PROPOSED RESIDENTIAL DEVELOPMENT AT NEW KOWLOON INLAND LOT. NO.6852
TITLE : WINDOW SCHEDULE FOR PRECAST ALUM. WINDOW

JOB NO. : J-857
DRAWN BY : Asing
DATE : 05/11/2021
CHKD BY :
SCALE : A3:1/30
DWG. NO. : JB57-PW2011D
REV. : B

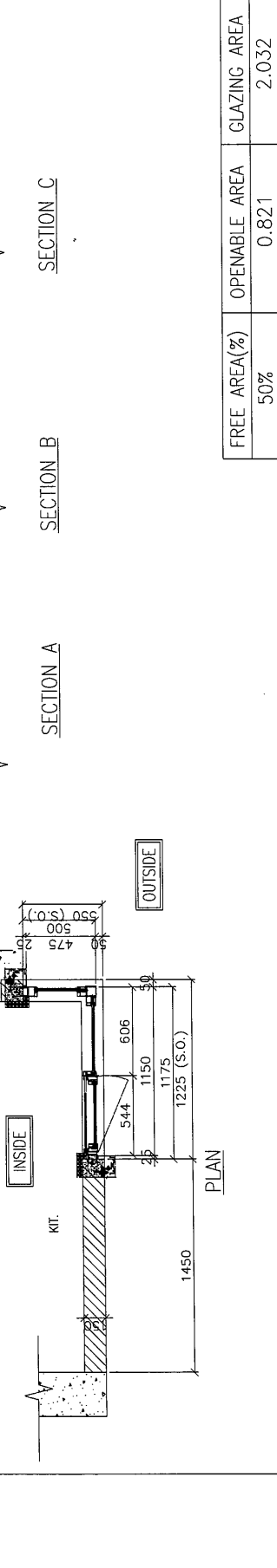
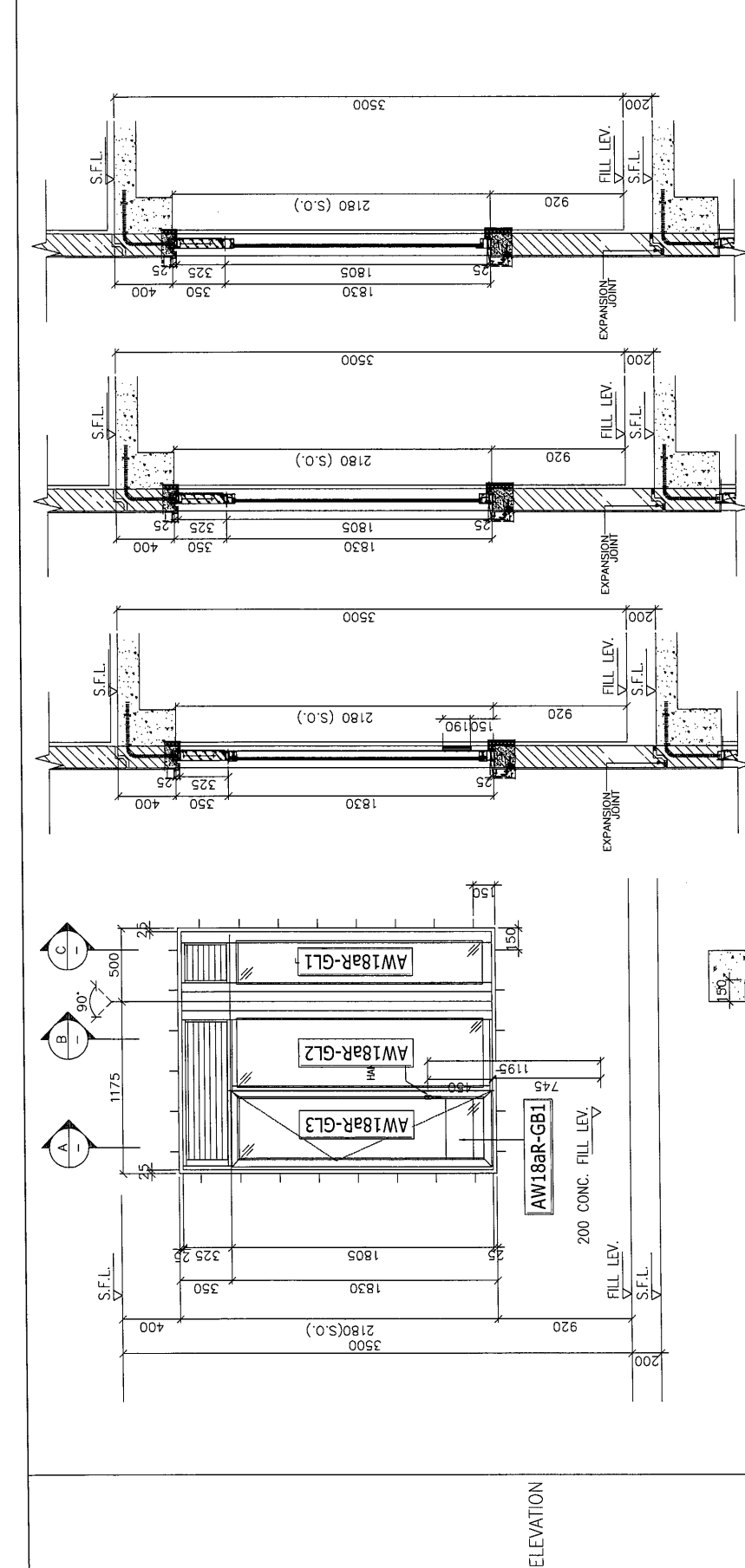

FREE AREA(%)	OPENABLE AREA	GLAZING AREA
50%	0.821	2.032

PRECAST FACADE MARK : PF-T5-07-2
WINDOW MARK : AW188R (REVERSED)
SECTION : 65mm ALUM. SECTION
QTY. : 1 NO.
LOCATION : TOWER 5 FLAT B KITCHEN AT 33/F.
GLAZING : 6mm FT CLEAR +1.52PVB + 6mm FT CLEAR LAMINATED GLASS (G8)/12mm THK. CLEAR TEMPERED GLASS(GBa)
REMARK :

B.D. REF :
 F.S.D. REF :
 Note:
 1. All dimensions are in mm.
 2. All elevations are viewed from outside.
 3. All dimensions to be verified on site.
 BEFORE FABRICATE

GENERAL NOTES

Legend:
 1. F.F.L. = Finished Floor Level
 2. S.F.L. = Structural Floor Level
 3. (R) = Reversed Detail

(X1) = DETAIL MARK NO.
 (Y003) = REFER SHEET NO.

NO.	DATE	BY	REVISION
1	11.02.2012	BY ARCHITECT COMMENT	AM
2	11.02.2012	BY ARCHITECT COMMENT	AM
3	21.11.2013	BY ARCHITECT COMMENT	AM
4	20.11.2013	BY ARCHITECT COMMENT	AM
5	14.12.2013	BY ARCHITECT COMMENT	AM
6	14.12.2013	BY ARCHITECT COMMENT	AM
7	20.02.2013	BY ARCHITECT COMMENT	AM
8		REVISED	BY

CLIENT : MARBLE EDGE INVESTMENT LTD.

ARCHITECT : DONALD LU & PARTNERS
 ARCHITECTS PLANNERS INTERIOR DESIGNERS

STRUCTURAL ENGINEER : CMA CHAN M. WONG & ASSOCIATES LTD

FACADE CONSULTANT : Inhabit Group
 Inhabit Group
 Hong Kong

PROJECT : 美特鋁質有限公司
 MTDI ALUMINUM FABRICATOR LTD.
 Units 6-8, Sunny Industrial Centre, 1/F
 510 Gila Ave, Ling Joo, Canton
 1622988, 11-4, Tel: (852) 27772686

TITLE : WINDOW SCHEDULE FOR PRECAST ALUM. WINDOW

JOB NO. : J-857

DRAWN BY : Aisling DATE : 05/11/2021

CHECK BY : SCALE : A3:1/30

DWG. NO. : JB57-PW-2013 REV. : F

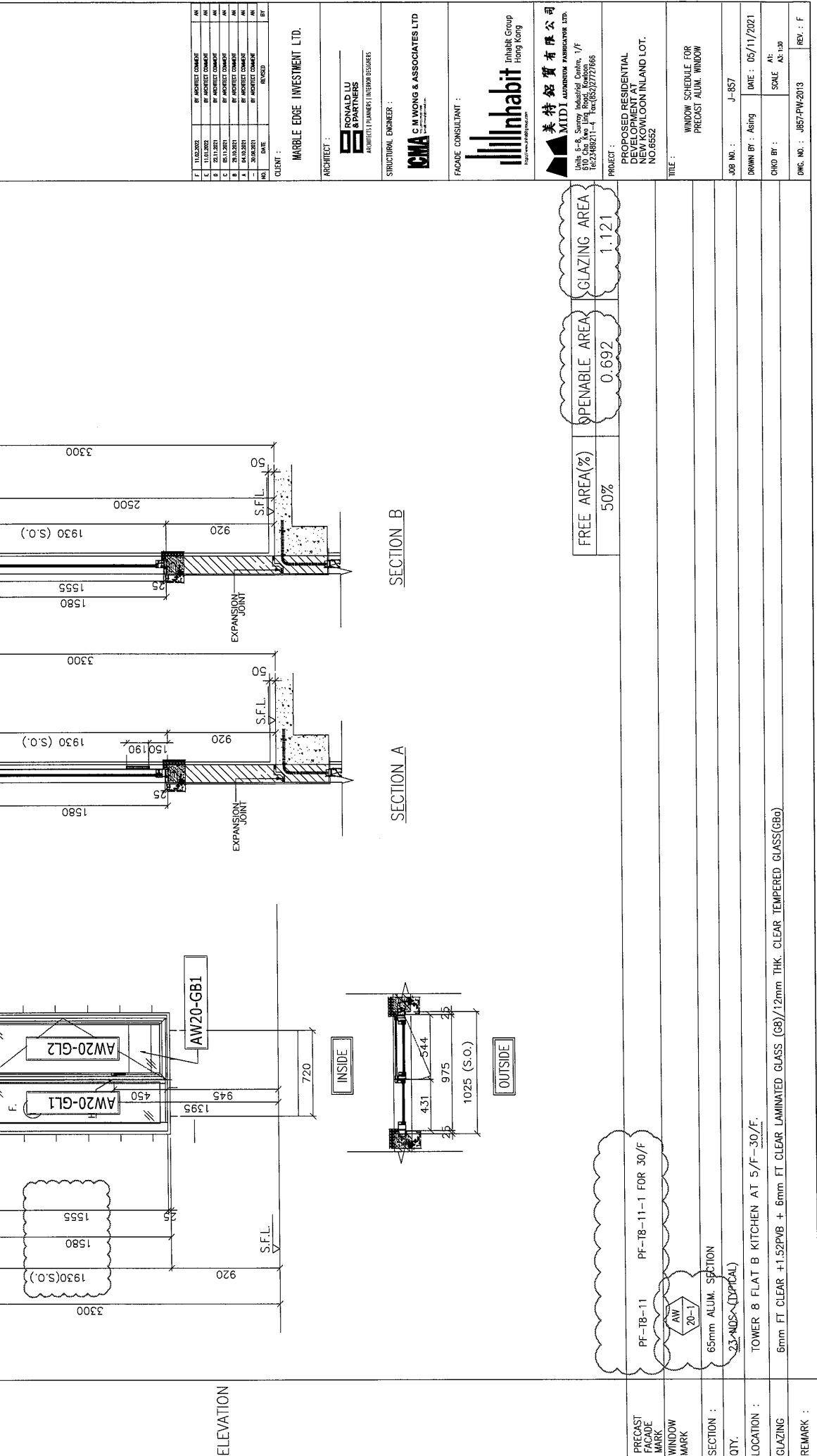

ELEVATION

SECTION A

SECTION B

INSIDE

OUTSIDE

AW20-GL1

AW20-GL2

AW20-GB1

PF-T8-11

PF-T8-11-1 FOR 30/F

65mm ALUM. SECTION

23-NDS-(TYPICAL)

TOWER 8 FLAT B KITCHEN AT 5/F-30/F.

6mm FT CLEAR +1.52pVB + 6mm FT CLEAR LAMINATED GLASS (6B)/12mm THK. CLEAR TEMPERED GLASS(G60)

REMARK :

B.O. REF :
 F.S.O. REF :
 Note:
 1. All dimensions are in mm.
 2. All elevations are viewed from outside.
 3. All dimensions to be verified on site.
 4. All dimensions to be verified on site.

GENERAL NOTES

Legend:
 1. F.F.L. --- Finished Floor Level
 2. S.F.L. --- Structural Floor Level
 3. (R) --- Reversed Detail

X1 --- DETAIL MARK NO.
 X001 --- REVERSED SHEET NO.

NO.	DATE	REVISION	BY
1	11.03.2021	BY ARCHITECT CONSULTANT	AM
2	11.03.2021	BY ARCHITECT CONSULTANT	AM
3	11.03.2021	BY ARCHITECT CONSULTANT	AM
4	18.12.2021	BY ARCHITECT CONSULTANT	AM
5	09.11.2021	BY ARCHITECT CONSULTANT	AM
6		REVISED	BY

CLIENT : MARBLE EDGE INVESTMENT LTD.

ARCHITECT : RONALD LU & PARTNERS
 ARCHITECT PLANNERS INTERIOR DESIGNERS

STRUCTURAL ENGINEER : CMA CHAI WING & ASSOCIATES LTD

PROJECT : PROPOSED RESIDENTIAL DEVELOPMENT AT NEW KOWLOON INLAND LOT. NO.6852

TITLE : WINDOW SCHEDULE FOR PRECAST ALUM. WINDOW

JOB NO. : J-857
 DRAWN BY : Ailing
 DATE : 05/11/2021
 CHECK BY :
 SCALE : A3:1/30
 DWG. NO. : J857-PW-2017
 REV. : C

PROJECT : PROPOSED RESIDENTIAL DEVELOPMENT AT NEW KOWLOON INLAND LOT. NO.6852

CLIENT : MARBLE EDGE INVESTMENT LTD.

ARCHITECT : RONALD LU & PARTNERS
 ARCHITECT PLANNERS INTERIOR DESIGNERS

STRUCTURAL ENGINEER : CMA CHAI WING & ASSOCIATES LTD

PROJECT : PROPOSED RESIDENTIAL DEVELOPMENT AT NEW KOWLOON INLAND LOT. NO.6852

TITLE : WINDOW SCHEDULE FOR PRECAST ALUM. WINDOW

JOB NO. : J-857
 DRAWN BY : Ailing
 DATE : 05/11/2021
 CHECK BY :
 SCALE : A3:1/30
 DWG. NO. : J857-PW-2017
 REV. : C

PROJECT : PROPOSED RESIDENTIAL DEVELOPMENT AT NEW KOWLOON INLAND LOT. NO.6852

CLIENT : MARBLE EDGE INVESTMENT LTD.

ARCHITECT : RONALD LU & PARTNERS
 ARCHITECT PLANNERS INTERIOR DESIGNERS

STRUCTURAL ENGINEER : CMA CHAI WING & ASSOCIATES LTD

PROJECT : PROPOSED RESIDENTIAL DEVELOPMENT AT NEW KOWLOON INLAND LOT. NO.6852

TITLE : WINDOW SCHEDULE FOR PRECAST ALUM. WINDOW

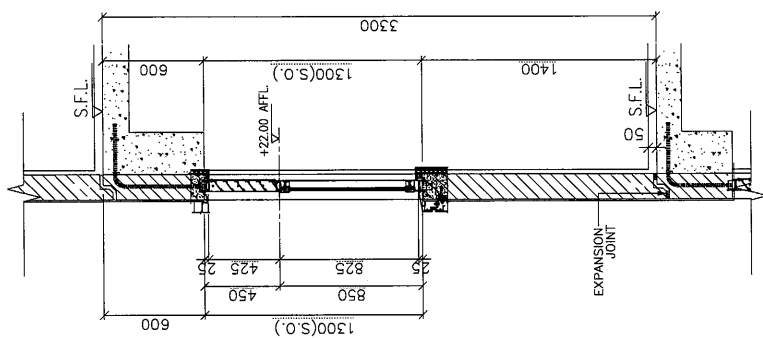

SECTION A

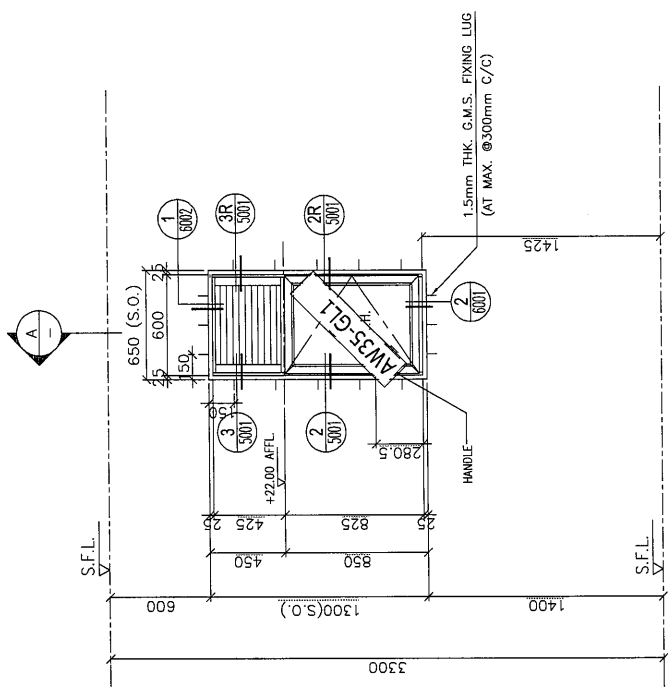

PLAN

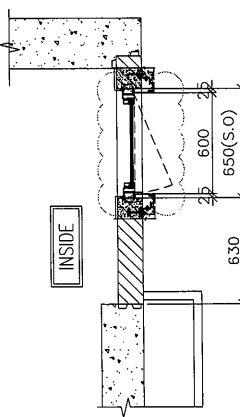

INSIDE

OUTSIDE

PRECAST FACADE MARK	QTY.	LOCATION		FLOOR MARK
		TOWER	FLAT	
PF-13-22	26	T3	FLAT D	2/F-31/F
PF-13-22-1	1			32/F
PF-16-16	26	T6	FLAT D	2/F-31/F
PF-16-16-1	1			32/F
PF-18-14	22	T8	FLAT D	5/F-29/F
PF-18-14-1	1			30/F

ELEVATION

OPENABLE AREA	GLAZING AREA
0.398	0.354

WINDOW MARK
 AW 35-1

SECTION : 65mm ALUM. SECTION

LOCATION : M. BATH

GLAZING : 6mm FT CLEAR +1.52PVB + 6mm FT CLEAR LAMINATED GLASS (6B)/12mm THK CLEAR TEMPERED GLASS(6B)

REMARK :

B.O. REF :
 F.S.D. REF :
 Note :
 1. All dimensions are in mm.
 2. All elevations are viewed from outside.
 3. All dimensions to be verified on site before fabrication.

GENERAL NOTES
 Legend :
 1. F.F.L. --- Finished Floor Level
 2. S.F.L. --- Structure Floor Level
 3. (R) --- Reversed Detail
 (X1) --- DETAIL MARK NO.
 (X00) --- REFER SHEET NO.

C	18.03.2022	BY ARCHITECT CHANGE	AM
C	13.03.2022	BY ARCHITECT CHANGE	AM
A	18.03.2021	BY ARCHITECT CHANGE	AM
-	09.11.2021	BY ARCHITECT CHANGE	AM
NO.	DATE	REVISION	BY

CLIENT : MARBLE EDGE INVESTMENT LTD.
 ARCHITECT : RONALD LU & PARTNERS
 ARCHITECTS / INTERIORS DESIGNERS
 STRUCTURAL ENGINEER : CMA
 C. M. WONG & ASSOCIATES LTD
 STRUCTURAL ENGINEERS

FAÇADE CONSULTANT : Inhabit
 Inhabit Group
 Hong Kong
 美特鋁質有限公司
 MIDTI ALUMINIUM FABRICATOR LTD.
 Units 6-8, Sunny Industrial Centre, 1/F
 510 Chee Kwee Jung Road, Kowloon
 HK 2348211-4 Tel: (852) 27272666

PROJECT : PROPOSED RESIDENTIAL DEVELOPMENT AT NEW KOWLOON INLAND LOT. NO.6552
 TITLE : WINDOW SCHEDULE FOR PRECAST ALUM. WINDOW

JOB NO. : J-857
 DRAWN BY : Ailing DATE : 05/11/2021
 CHECK BY : SCALE : A3:1/30
 DWG. NO. : JB57-PW-2018 REV. : C

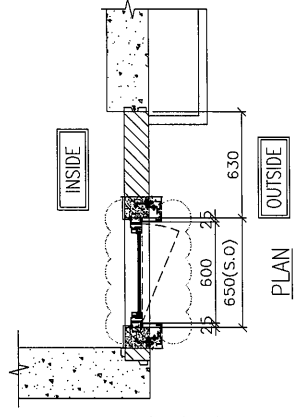
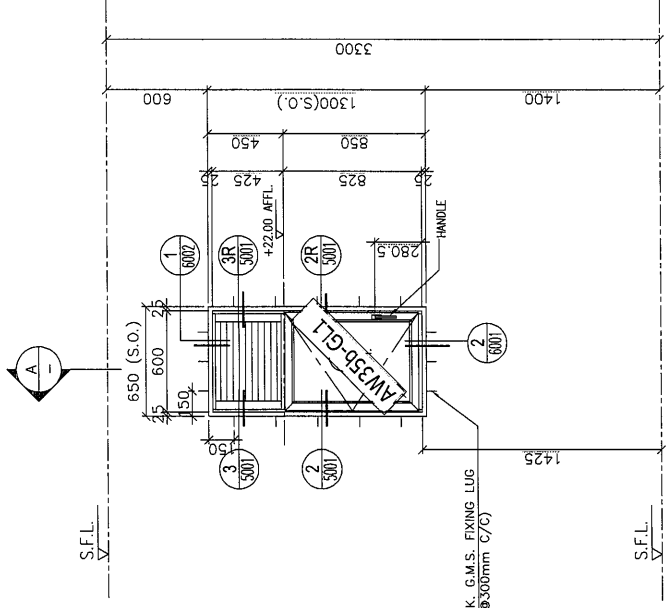
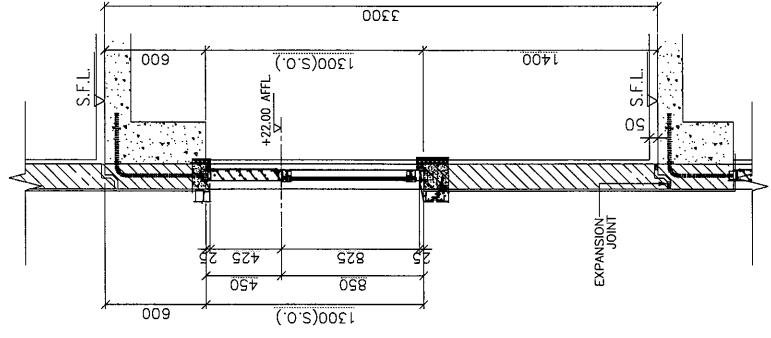

PRECAST FACADE MARK	QTY.	LOCATION		FLOOR MARK
		TOWER	FLAT	
PF-13-23	26	T3	FLAT C	2/F-31/F
PF-13-23-1	1			32/F
PF-16-17	26	T6	FLAT C	2/F-31/F
PF-16-17-1	1			32/F
PF-18-15	22	T8	FLAT C	5/F-29/F
PF-18-15-1	1			30/F

OPENABLE AREA	0.398
GLAZING AREA	0.354

WINDOW MARK : AW 35b-7
 SECTION : 85mm ALUM. SECTION
 QTY. :
 LOCATION : M. BATH
 GLAZING : 6mm FT CLEAR + 1.52PVB + 6mm FT CLEAR LAMINATED GLASS (GS)/12mm THK. CLEAR TEMPERED GLASS(GBa)
 REMARK :

B.O. REF :
 F.S.O. REF :
 NOTE :
 1. All dimensions are in mm.
 2. All elevations are viewed from outside.
 3. All dimensions to be verified on site.
 4. REVISIONS

GENERAL NOTES
 Legend :
 1. F.F.L. --- Finished Floor Level
 2. S.F.L. --- Structural Floor Level
 3. (R) --- Reversed Detail
 (X1) --- DETAIL MARK NO.
 (X00) --- REFER SHEET NO.

NO.	DATE	BY	CHKD	REVISION
1	11.05.2021	BY ARCHITECT CONSULTANT	AM	
2	18.05.2021	BY ARCHITECT CONSULTANT	AM	
3	18.05.2021	BY ARCHITECT CONSULTANT	AM	
4	18.05.2021	BY ARCHITECT CONSULTANT	AM	
5	09.11.2021	BY ARCHITECT CONSULTANT	AM	
6		BY ARCHITECT CONSULTANT	AM	
7		BY ARCHITECT CONSULTANT	AM	
8		BY ARCHITECT CONSULTANT	AM	
9		BY ARCHITECT CONSULTANT	AM	
10		BY ARCHITECT CONSULTANT	AM	
11		BY ARCHITECT CONSULTANT	AM	
12		BY ARCHITECT CONSULTANT	AM	
13		BY ARCHITECT CONSULTANT	AM	
14		BY ARCHITECT CONSULTANT	AM	
15		BY ARCHITECT CONSULTANT	AM	
16		BY ARCHITECT CONSULTANT	AM	
17		BY ARCHITECT CONSULTANT	AM	
18		BY ARCHITECT CONSULTANT	AM	
19		BY ARCHITECT CONSULTANT	AM	
20		BY ARCHITECT CONSULTANT	AM	
21		BY ARCHITECT CONSULTANT	AM	
22		BY ARCHITECT CONSULTANT	AM	
23		BY ARCHITECT CONSULTANT	AM	
24		BY ARCHITECT CONSULTANT	AM	
25		BY ARCHITECT CONSULTANT	AM	
26		BY ARCHITECT CONSULTANT	AM	
27		BY ARCHITECT CONSULTANT	AM	
28		BY ARCHITECT CONSULTANT	AM	
29		BY ARCHITECT CONSULTANT	AM	
30		BY ARCHITECT CONSULTANT	AM	
31		BY ARCHITECT CONSULTANT	AM	
32		BY ARCHITECT CONSULTANT	AM	
33		BY ARCHITECT CONSULTANT	AM	
34		BY ARCHITECT CONSULTANT	AM	
35		BY ARCHITECT CONSULTANT	AM	
36		BY ARCHITECT CONSULTANT	AM	
37		BY ARCHITECT CONSULTANT	AM	
38		BY ARCHITECT CONSULTANT	AM	
39		BY ARCHITECT CONSULTANT	AM	
40		BY ARCHITECT CONSULTANT	AM	
41		BY ARCHITECT CONSULTANT	AM	
42		BY ARCHITECT CONSULTANT	AM	
43		BY ARCHITECT CONSULTANT	AM	
44		BY ARCHITECT CONSULTANT	AM	
45		BY ARCHITECT CONSULTANT	AM	
46		BY ARCHITECT CONSULTANT	AM	
47		BY ARCHITECT CONSULTANT	AM	
48		BY ARCHITECT CONSULTANT	AM	
49		BY ARCHITECT CONSULTANT	AM	
50		BY ARCHITECT CONSULTANT	AM	

CLIENT : MARBLE EDGE INVESTMENT LTD.
 ARCHITECT : POKHAILU & PARTNERS
 ARCHITECT/FURNITURE/INTERIORS DESIGNERS
 STRUCTURAL ENGINEER : CMA
 FACADE CONSULTANT :

inhabit
 inhabit Group
 Hong Kong
 美特銳有限公司
 MITI ALUMINUM FABRICATOR LTD.
 Units 6-8, Sunney Industrial Centre, 1/F
 810 Cheung Kwee Ling Road, Tseung Kwan O
 182-9888211-4 Fax: (852) 2722866

PROPOSED RESIDENTIAL DEVELOPMENT AT NEW KOWLOON INLAND LOT. NO.6552
 TITLE : WINDOW SCHEDULE FOR PRECAST ALUM. WINDOW
 JOB NO. : J-857
 DRAWN BY : Ashing
 DATE : 05/11/2021
 CHKD BY :
 SCALE : AS SHOWN
 DWG. NO. : JB57-PW-2019
 REV. : C

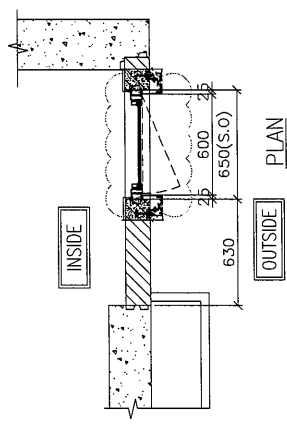
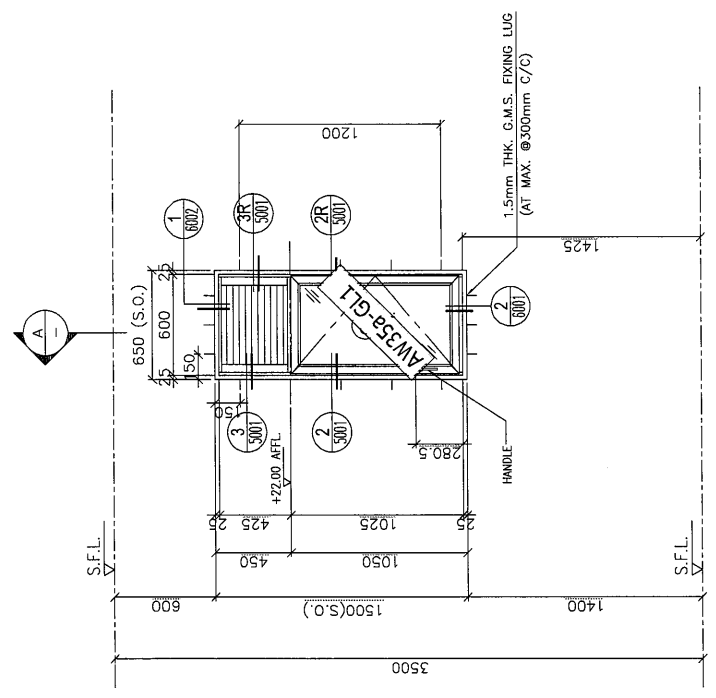
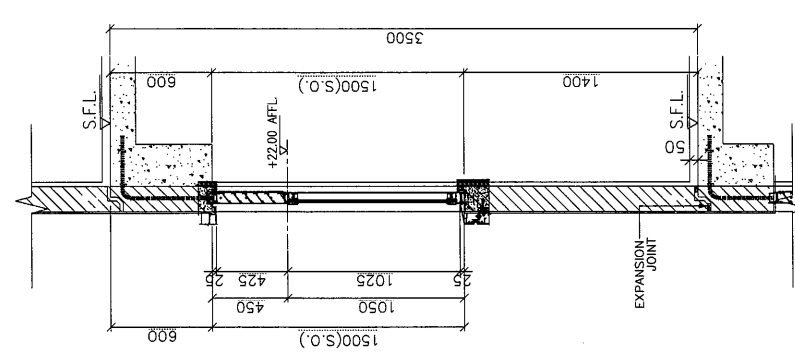

ELEVATION	PRECAST FACADE MARK	QTY.	LOCATION		
			TOWER	FLAT	FLOOR MARK
	PF-T3-22-2	1	T3	FLAT D	33/F
	PF-T6-16-2	1	T6	FLAT D	33/F
	PF-T8-14-2	1	T8	FLAT D	31/F

OPENABLE AREA	GLAZING AREA
0.505	0.453

WINDOW MARK : AW 350
 SECTION : 65mm ALUM. SECTION
 QTY. :
 LOCATION : M. BATH
 GLAZING : 6mm FT CLEAR +1.52PVB + 6mm FT CLEAR LAMINATED GLASS (G8)/12mm THK--CLEAR--TEMPERED--GLASS(G8a)
 REMARK :

B.D. REF :
 F.S.D. REF :
 Note:
 1. All dimensions are in mm.
 2. All elevations are viewed from outside.
 3. All dimensions to be verified on site before fabrication.

GENERAL NOTES

Legend:
 1. F.F.L. - Finished Floor Level
 2. S.F.L. - Structural Floor Level
 3. (R) - Reversed Detail

(X1) DETAIL MARK NO.
 (X001) REFER SHEET NO.

NO.	DATE	REVISION	BY
1	11.03.2022	BY ARCHITECT COMMENT	AM
2	11.03.2022	BY ARCHITECT COMMENT	AM
3	11.03.2022	BY ARCHITECT COMMENT	AM
4	16.03.2021	BY ARCHITECT COMMENT	AM
5	08.11.2021	BY ARCHITECT COMMENT	AM
6		REVISED	BY

CLIENT : MARBLE EDGE INVESTMENT LTD.

ARCHITECT : DONALD LU & PARTNERS
 ARCHITECT | PLANNERS | INTERIOR DESIGNERS

STRUCTURAL ENGINEER : CMA C.M. WONG & ASSOCIATES LTD

FAÇADE CONSULTANT : Inhabit Group
 inHabit Group
 Hong Kong
 Units 8-9, Sunny Industrial Centre, 1/F
 80-82, Sunny Industrial Centre, 1/F
 80-82, Sunny Industrial Centre, 1/F
 Tel: (852) 27727856

PROJECT : PROPOSED RESIDENTIAL DEVELOPMENT AT NEW KOWLOON INLAND LOT. NO.6852

TITLE : WINDOW SCHEDULE FOR PRECAST ALUM. WINDOW

JOB NO. : J-857
 DRAWN BY : ASING
 DATE : 05/11/2021
 CHKD BY :
 SCALE : A3 : 1/30
 REV. : D

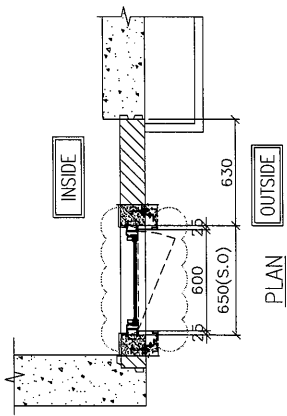
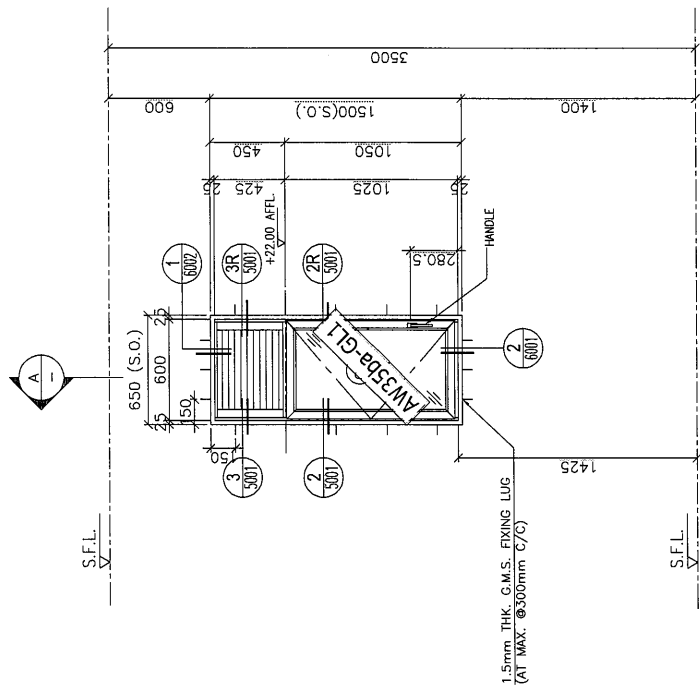
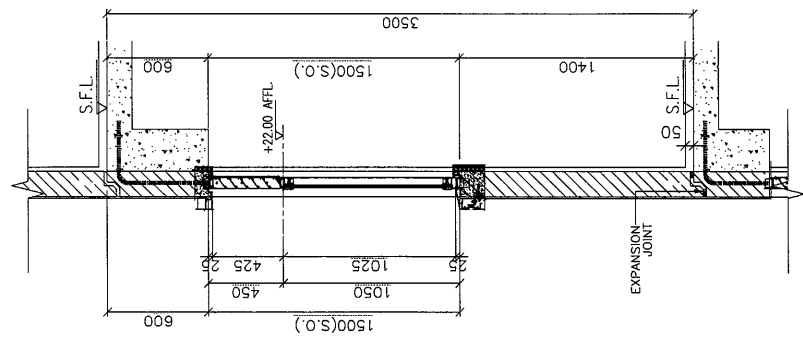

ELEVATION	PRECAST FACADE MARK	QTY.	LOCATION		FLOOR MARK
			TOWER	FLAT	
	PF-T3-23-2	1	T3	FLAT C	33/F
	PF-T6-17-2	1	T6	FLAT C	33/F
	PF-T8-15-2	1	T8	FLAT C	31/F

OPENABLE AREA	GLAZING AREA
0.505	0.453

WINDOW MARK : AW 350a

SECTION : 65mm ALUM. SECTION

LOCATION : M. BATH

GLAZING : 6mm FT CLEAR + 1.52PVB + 6mm FT CLEAR LAMINATED GLASS (C8)/12mm-THK.-CLEAR-TEMPERED-GLASS(G8d)

REMARK :