

工程指示 / 要求簡箋(E.I.)

工程指示編號：EI / 4341 / 22 修改版次：A

工程編號：J857 工程名稱：啟德 6552

工程項目：幕牆單元件 - 生產次序要求

收件人：生統 發件人：Nero HO 日期：08/03/2022

要求提供 / 確認 事項：

- | | | |
|------------------------------------|-------------------------------------|-------------------------------|
| <input type="checkbox"/> 初步鋁料 B.M. | <input type="checkbox"/> 加工拆圖，然後生產 | <input type="checkbox"/> 尺寸表 |
| <input type="checkbox"/> 正式鋁料 B.M. | <input type="checkbox"/> 技術上資料 / 指示 | <input type="checkbox"/> 報價 |
| <input type="checkbox"/> 配件 B.M. | <input type="checkbox"/> 樣辦或貨品說明書 | <input type="checkbox"/> 分判合約 |
| <input type="checkbox"/> 其他：_____ | | |

內容：

第四批及第五批幕牆單元件在工人籠及沙機位置

可參考附件中的資料

請在 15/3/2022 前完成上列要求。

附： 1 + 4 頁

以上項目為：

原合約工程包 原合約工程加 / 減賬 新工程報價

原因：-

分發東莞各部門：

- () 生產技術總監 連附件 () 技術部 連附件 () 生產部 連附件 () 機械設計部 連附件
 () 採購部 連附件 (/) 生產統籌部 連附件
 () 質檢部 連附件 () 會計部 連附件 () 報關組 連附件 () 其他 小羅 連附件

分發香港各部門：

- () 行政部 連附件 () 會計部 連附件 () 統籌部 連附件 () 工程部地盤科文 連附件
 () 採購部 連附件 () QS 部 連附件 () 維修部 連附件 () 其他 _____ 連附件

傳遞編號：

發件人簽署： 

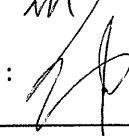
項目經理簽署： 

HK0351 / 22

第一批
 ① T1-T6 2/F-3/F全部
 ② T7-T8 5/F-6/F全部

第二批
 T6-3005(右)
 T2/T3-3003
 T7-3007
 T1-3001
 T8-3008 5柱

第三批
 T5/T6-3011
 T3/T5-3012
 T6-3019左
 T3-3013右
 T7/T8-3009

T2/T3-3014
 T1/T2-3015
 T8-3020左
 T8-3021
 T1-3016右
 T1-3017 11柱

第四批(工人箱)
 T1/T2-3002
 T3/T5-3004
 T6/T7-3006

第五批(沙板)
 T1-3016左
 T2-3013左
 T5-3005(左)
 T6-3019右
 T6/T7-3010
 T8-3020右 6柱

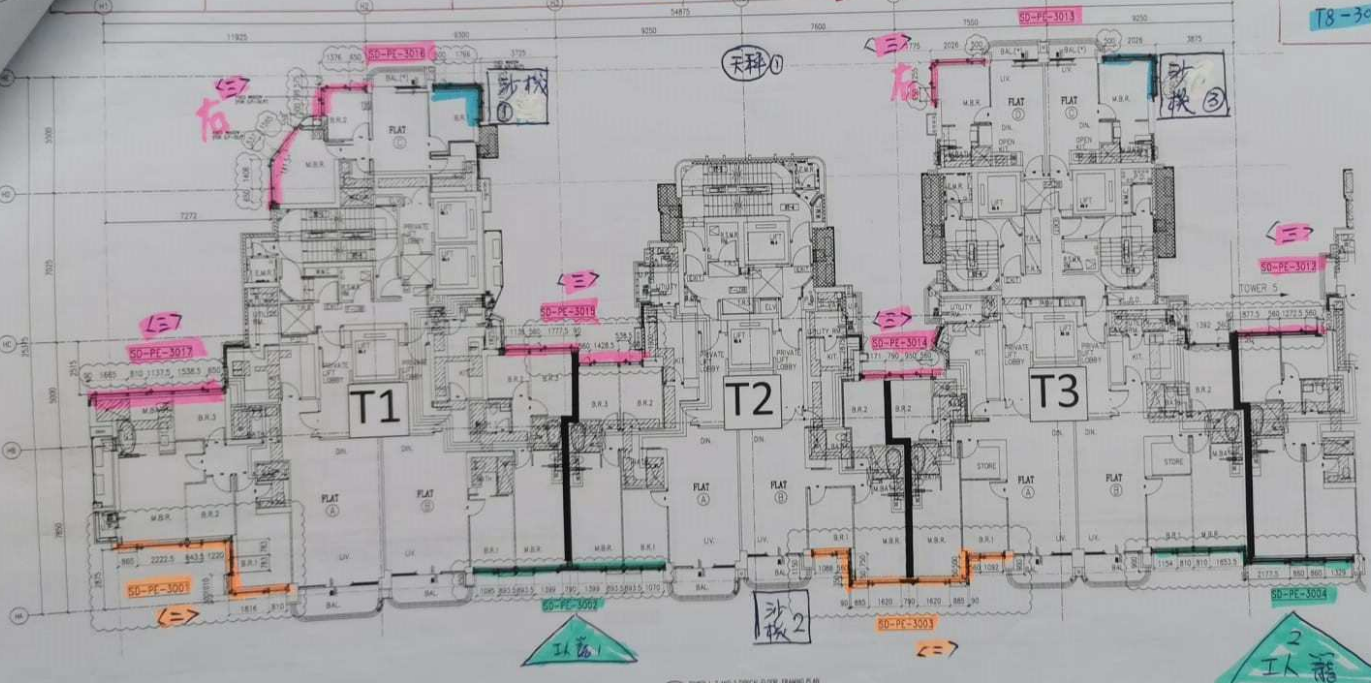

1st batch production (including 2/F - 5/F passenger hoist & material hoist location CW)
 2nd batch production (for passenger hoist location only)

D. REF
 D.D. REF
 NOTE:
 1. All dimensions are in mm.
 2. All elevations are viewed from outside.
 3. All dimensions to be verified on site before fabrication.

GENERAL NOTES

LEGEND:
 1. FFL - Finished Floor Level
 2. SFL - Structural Floor Level
 3. (R) - Reversed Detail

X1 - DETAIL WORK IN
 X001 - REFER SHEET NO.

NO.	DATE	REVISION	BY
1	10/01/2021	GENERAL REVISION	
2	15/01/2021	GENERAL REVISION	
3	15/01/2021	GENERAL REVISION	
4	15/01/2021	GENERAL REVISION	
5	15/01/2021	GENERAL REVISION	

CLIENT
MARBLE EDGE INVESTMENT LTD.

ARCHITECT
RONALD LU & PARTNERS
 ARCHITECTS / PLANNERS / INTERIOR DESIGNERS

STRUCTURAL ENGINEER
CMA CHAN HONG & ASSOCIATES LTD

MAIN CONTRACTOR
裕民建築有限公司

美特鋁質有限公司
 MIDT ALUMINIUM FABRICATOR LTD.
 Units 8-9, Sunny Industrial Centre, 1/F
 810 Cheung Kwoi Ling Road, Kwai Chung
 Tel: 3480111-4, Fax: (852) 27727886

PROJECT
 PROPOSED RESIDENTIAL DEVELOPMENT AT

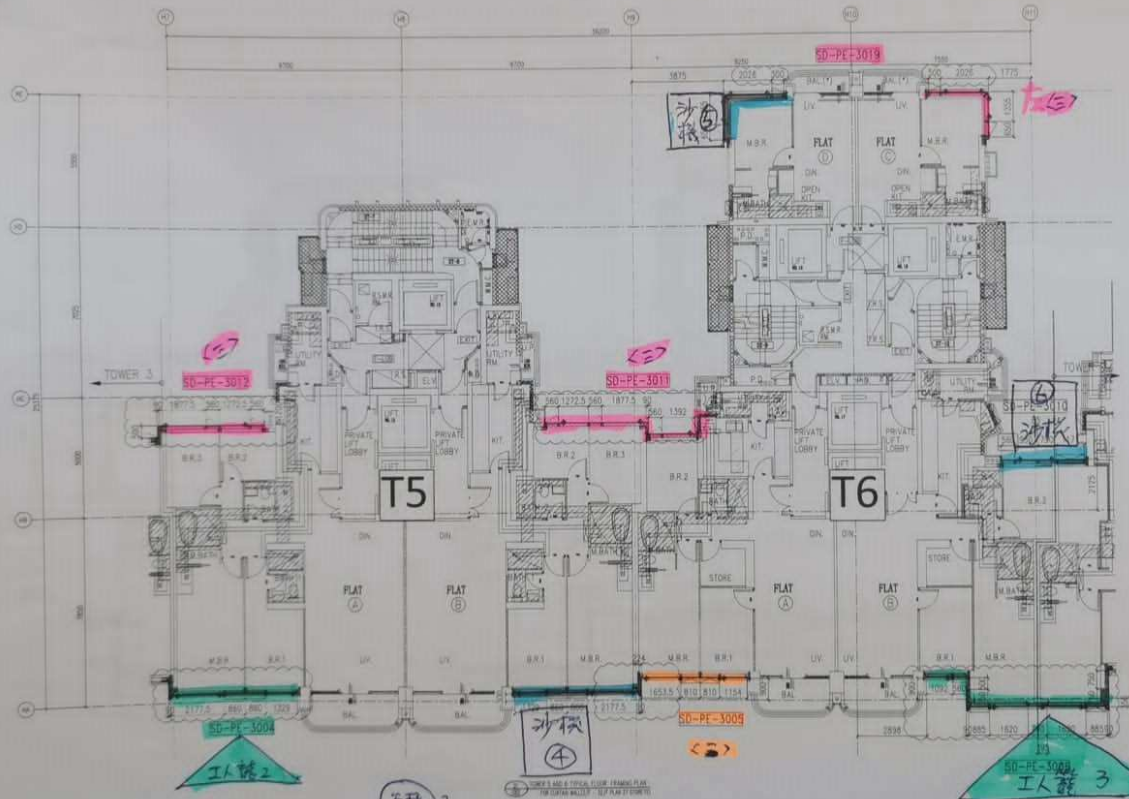

3.0. REV.
 2.0.0. REV.
 3.0.0.
 1. All dimensions are in mm.
 2. All elevations are viewed from outside.
 3. All dimensions to be verified on site before construction.

GENERAL NOTES
 Legend:
 1. F.F.L. — Finished Floor Level
 2. S.F.L. — Structural Floor Level
 3. (R) — Reversed Detail
 (X) — REVISION NO.
 (X001) — REVISION NO.

NO.	DATE	DESCRIPTION	BY
1	14 Jan 2011	GENERAL REVISION	
2	15 Nov 2011	GENERAL REVISION	
3	17 Nov 2011	GENERAL REVISION	
4	18 Nov 2011	GENERAL REVISION	

CLIENT
MARBLE EDGE INVESTMENT LTD.

ARCHITECT
RONALD LU & PARTNERS
 ARCHITECTS | 11 HANBELL BUILDING (FORMER)

STRUCTURAL ENGINEER
CMA CHEUNG WONG & ASSOCIATES LTD

MAIN CONTRACTOR
裕民建築有限公司

MID L ALUMINIUM FABRICATOR LTD.
美特鋁質有限公司
 Units 4-6, Sunny Industrial Centre, 1/F
 810 Cheung Ave, 1/F, Sunny Industrial Centre
 Tel: 24892114, Fax: 25232777/866

PROJECT
 PROPOSED RESIDENTIAL DEVELOPMENT AT NEW KOWLOON INLAND LOT, NO. 8552

TITLE
 TOWER 5 AND 6 TYPICAL FLOOR FOR CURTAIN WALL PLAN

JOB NO. J-857

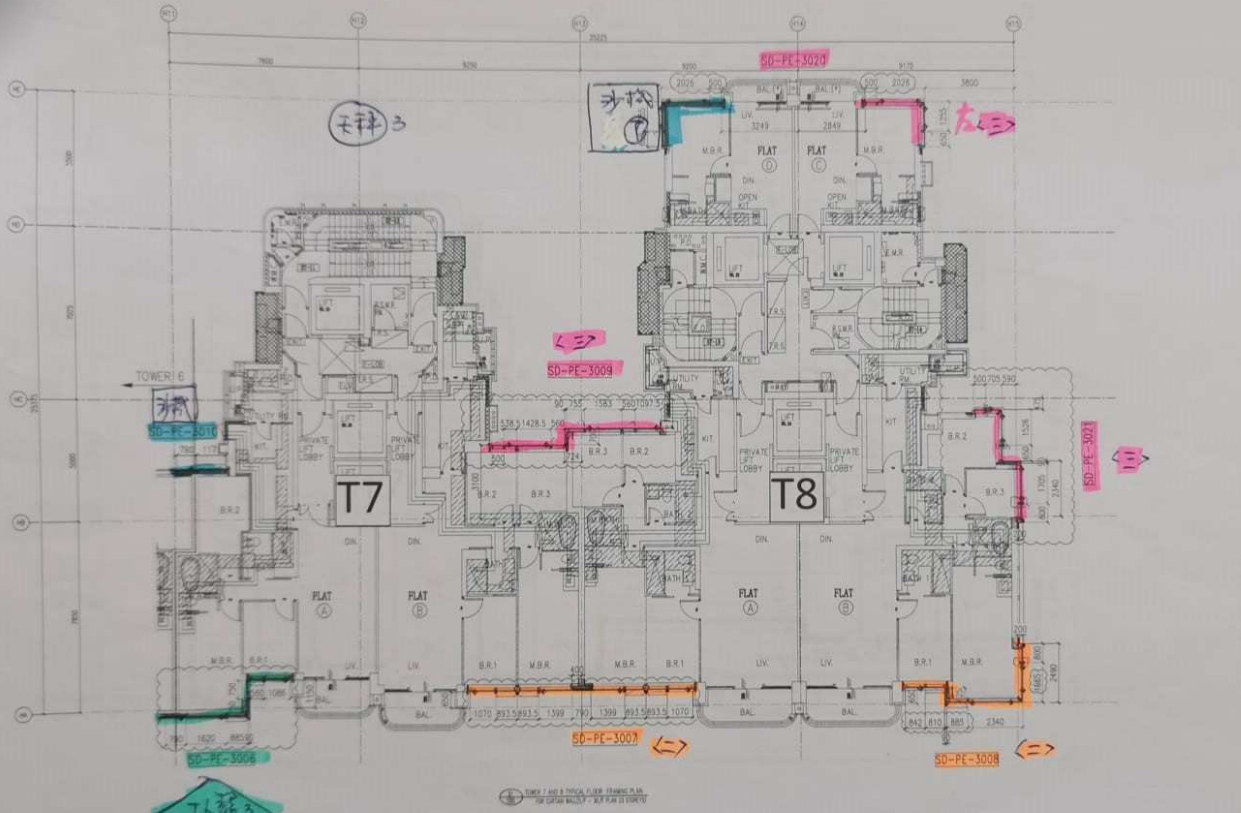

3-All dimensions to be verified on site before fabrication.

GENERAL NOTES

Legend:

- 1. F.F. - Finished Floor Level
- 2. S.F. - Structural Floor Level
- 3. F.F. - Forward Detail

X1 - DETAIL WORK ONLY
X001 - REFER SHEET NO.

NO.	DATE	DESCRIPTION	BY
1	14.04.2022	GENERAL PROVISION	
2	23.04.2022	GENERAL PROVISION	
3	13.05.2022	GENERAL PROVISION	
4	15.05.2022	GENERAL PROVISION	

CLIENT: MARBLE EDGE INVESTMENT LTD.

ARCHITECT: DONALD LU & PARTNERS
ARCHITECTS PLANNERS INTERIOR DESIGNERS

STRUCTURAL ENGINEER: CMA CHAN WONG & ASSOCIATES LTD

MAIN CONTRACTOR: 裕民建築有限公司

MID 美特鋁質有限公司
MID ALUMINIUM FABRICATOR LTD.
Units 8-8, Sunny Industrial Centre, 1/F
810 Cheung Cheong Road, Sha Tin
Tel: 24892111-4 Fax: (852) 27721866

PROJECT: PROPOSED RESIDENTIAL DEVELOPMENT AT NEW KOWLOON INLAND LOT, NO. 6552.

TITLE: TOWER 7 AND 8 TYPICAL FLOOR FOR CURTAIN WALL PLAN

JOB NO.: J-857

DRAWN BY: AN DATE: 18 Oct 2021

CHECK BY: SCALE: 1:80

DWG. NO.: SD-PL-1005 REV: -

BMU SOCKET (GLASS UNIT) (7/F; 14/F; 19/F; 26/F)

3-3014
 2-3015
 3020左
 -3021
 -3016右
 -3017

第四批(工人房)

T1/T2-3002
 T3/T5-3004
 T6/T7-3006

第五批(沙梳)

T1-3016左
 T3-3013左
 T5-3005(左)
 T6-3019右
 T6/T7-3010
 T8-3020右

11柱
 H6

3柱
 H7

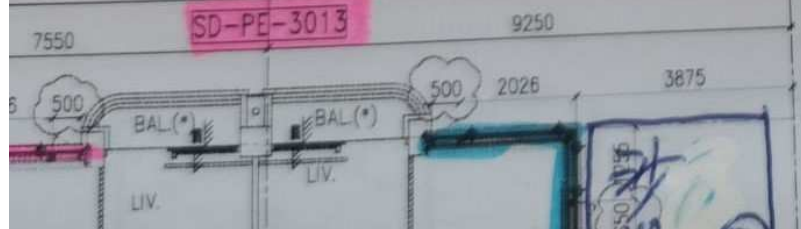

B.D. REF :

F.S.D. REF :

Note :

1. All dimensions are in mm.
2. All elevations are viewed from outside.
3. All dimensions to be verified on site before fabrication.

GENERAL NOTES

Legend :

1. F.F.L -- Finished Floor Level
2. S.F.L -- Structural Floor Level
3. (R) -- Reversed Detail

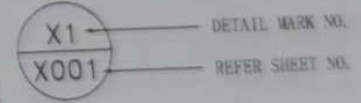

6柱