

工程指示 / 要求簡箋(E.I.)

工程指示編號：EI / 4107 / 21 修改版次：C

工程編號：J857 工程名稱：啟德 6552

工程項目：幕牆單元件 - 地盤用預埋件 BM

收件人：Maggie Lor (羅小姐) 發件人：Nero HO 日期：16/03/2022

要求提供 /  確認 事項：

- |                                    |                                     |                               |
|------------------------------------|-------------------------------------|-------------------------------|
| <input type="checkbox"/> 初步鋁料 B.M. | <input type="checkbox"/> 加工拆圖，然後生產  | <input type="checkbox"/> 尺寸表  |
| <input type="checkbox"/> 正式鋁料 B.M. | <input type="checkbox"/> 技術上資料 / 指示 | <input type="checkbox"/> 報價   |
| <input type="checkbox"/> 配件 B.M.   | <input type="checkbox"/> 樣辦或貨品說明書   | <input type="checkbox"/> 分判合約 |
| <input type="checkbox"/> 其他：_____  |                                     |                               |

內容：

更新從起底開始計起的數量 BM 表，統計表及加工圖修改  
按附件資料生產鐵件，分座送地盤

請在 25/03/2022 前完成上列要求。

附：1 + 32 頁

以上項目為：

- 原合約工程包                       原合約工程加 / 減賬                       新工程報價

原因：-

分發東莞各部門：

- ( ) 生產技術總監  連附件    ( ) 技術部  連附件    ( ) 生產部  連附件    ( ) 機械設計部  連附件  
 ( ) 採購部  連附件    ( ) 生產統籌部  連附件  
 ( ) 質檢部  連附件    ( ) 會計部  連附件    ( ) 報關組  連附件    ( ) 其他 \_\_\_\_\_  連附件

分發香港各部門：

- ( ) 行政部  連附件    ( ) 會計部  連附件    ( ) 統籌部  連附件    ( ) 工程部地盤科文  連附件  
 ( ) 採購部  連附件    ( ) QS 部  連附件    ( ) 維修部  連附件    ( ) 其他 \_\_\_\_\_  連附件

傳遞編號：

HK 049 / 22

發件人簽署：

項目經理簽署：

 <b>美特鋁質</b> 有限公司 MIDI Aluminium Fabricator Ltd.		工程號:	J-857	計算:		LIUCAN	日期:	2021/12/3			送呈:	
		地盤名稱:	香港啟德站	核對:			日期:				副本:	
<b>地盤用鐵件BM表</b>		項目類別:		批准:			日期:					
BM編號:	EI4107	修改版次:	C	A/C Code:			鐵件總重量KG:		16399.64			
序號	修改內容	鐵件圖號	鐵件名稱	顏色	新增	實用	後備	總數	單位	單件/件 (kg)	總重量 (kg)	備注
1		J857-MJ01	預埋碼	熱鍍鋅	370	2342		2712	件	2.64	7159.68	
2		J857-MJ02	預埋碼	熱鍍鋅	72	487		559	件	2.39	1336.01	
3		J857-MJ03	預埋碼	熱鍍鋅	294	2205		2499	件	1.93	4823.07	
4		J857-MJ04	預埋碼	熱鍍鋅	207	83		290	件	9.70	2813.00	
5		J857-MJ05	預埋碼	熱鍍鋅	9	23		32	件	3.12	99.84	
6		J857-MJ06	預埋碼	熱鍍鋅	7	23		30	件	2.87	86.10	
7		J857-MJ07	預埋碼	熱鍍鋅	10	24		34	件	2.41	81.94	
						合計:		6156	件	合共:	16399.64	
8			M16絲帽	GR.8.8	10208	51040		61248	粒			
9			M16平介	GR.8.8	2042	10208		12250	粒			
10			M16彈介	GR.8.8	2042	10208		12250	粒			
						合計:		85748	粒			

CW預埋碼								
TOWER 1								
	EM01	EM02	EM03	EM04	EM05	EM06	EM07	
2/F	11	5	13	43	0	0	0	72
3/F	18	5	22	0	0	0	0	45
5/F	18	5	22	0	0	0	0	45
6/F	18	5	22	0	0	0	0	45
7/F	18	5	22	0	0	0	0	45
8/F	18	5	22	0	0	0	0	45
9/F	18	5	22	0	0	0	0	45
10/F	18	5	22	0	0	0	0	45
11/F	18	5	22	0	0	0	0	45
12/F	18	5	22	0	0	0	0	45
15/F	18	5	22	0	0	0	0	45
16/F	18	5	22	0	0	0	0	45
17/F	18	5	22	0	0	0	0	45
18/F	18	5	22	0	0	0	0	45
19/F	18	5	22	0	0	0	0	45
20/F	18	5	22	0	0	0	0	45
21/F	18	5	22	0	0	0	0	45
22/F	18	5	22	0	0	0	0	45
23/F	18	5	22	0	0	0	0	45
25/F	18	5	22	0	0	0	0	45
26/F	18	5	22	0	0	0	0	45
27/F	18	5	22	0	0	0	0	45
28/F	18	5	22	0	0	0	0	45
29/F	18	5	22	0	0	0	0	45
30/F	18	5	22	0	0	0	0	45
31/F	18	5	22	0	0	0	0	45
32/F	18	5	22	0	0	0	0	45
33/F	18	5	22	14	0	0	0	59
R/F	20	4	18	0	0	0	0	42
	517	144	625	57	0	0	0	1343
总计	EM01	EM02	EM03	EM04	EM05	EM06	EM07	
	517	144	625	57	0	0	0	1343

CW預埋碼								
	TOWER 2							
	EM01	EM02	EM03	EM04	EM05	EM06	EM07	
2/F	8	0	7	19	0	0	0	34
3/F	11	0	9	0	0	0	0	20
5/F	11	0	9	0	0	0	0	20
6/F	11	0	9	0	0	0	0	20
7/F	11	0	9	0	0	0	0	20
8/F	11	0	9	0	0	0	0	20
9/F	11	0	9	0	0	0	0	20
10/F	11	0	9	0	0	0	0	20
11/F	11	0	9	0	0	0	0	20
12/F	11	0	9	0	0	0	0	20
15/F	11	0	9	0	0	0	0	20
16/F	11	0	9	0	0	0	0	20
17/F	11	0	9	0	0	0	0	20
18/F	11	0	9	0	0	0	0	20
19/F	11	0	9	0	0	0	0	20
20/F	11	0	9	0	0	0	0	20
21/F	11	0	9	0	0	0	0	20
22/F	11	0	9	0	0	0	0	20
23/F	11	0	9	0	0	0	0	20
25/F	11	0	9	0	0	0	0	20
26/F	11	0	9	0	0	0	0	20
27/F	11	0	9	0	0	0	0	20
28/F	11	0	9	0	0	0	0	20
29/F	11	0	9	0	0	0	0	20
30/F	11	0	9	0	0	0	0	20
31/F	11	0	9	0	0	0	0	20
32/F	11	0	9	0	0	0	0	20
33/F	11	0	10	0	0	0	0	21
R/F	11	0	10	0	0	0	0	21
	316	0	261	19	0	0	0	596
总计	EM01	EM02	EM03	EM04	EM05	EM06	EM07	
	316	0	261	19	0	0	0	596

CW預埋碼								
TOWER 3								
	EM01	EM02	EM03	EM04	EM05	EM06	EM07	
2/F	7	4	6	28	0	0	0	45
3/F	12	4	12	0	0	0	0	28
5/F	12	4	12	0	0	0	0	28
6/F	12	4	12	0	0	0	0	28
7/F	12	4	12	0	0	0	0	28
8/F	12	4	12	0	0	0	0	28
9/F	12	4	12	0	0	0	0	28
10/F	12	4	12	0	0	0	0	28
11/F	12	4	12	0	0	0	0	28
12/F	12	4	12	0	0	0	0	28
15/F	12	4	12	0	0	0	0	28
16/F	12	4	12	0	0	0	0	28
17/F	12	4	12	0	0	0	0	28
18/F	12	4	12	0	0	0	0	28
19/F	12	4	12	0	0	0	0	28
20/F	12	4	12	0	0	0	0	28
21/F	12	4	12	0	0	0	0	28
22/F	12	4	12	0	0	0	0	28
23/F	12	4	12	0	0	0	0	28
25/F	12	4	12	0	0	0	0	28
26/F	12	4	12	0	0	0	0	28
27/F	12	4	12	0	0	0	0	28
28/F	12	4	12	0	0	0	0	28
29/F	12	4	12	0	0	0	0	28
30/F	12	4	12	0	0	0	0	28
31/F	12	4	12	0	0	0	0	28
32/F	12	4	12	0	0	0	0	28
33/F	13	4	11	15	1	1	1	46
R/F	15	4	14	0	0	0	0	33
	347	116	343	43	1	1	1	852
总计	EM01	EM02	EM03	EM04	EM05	EM06	EM07	
	347	116	343	43	1	1	1	852

CW預埋碼								
TOWER 5								
	EM01	EM02	EM03	EM04	EM05	EM06	EM07	
2/F	11	0	7	20	0	0	0	38
3/F	12	0	8	0	0	0	0	20
5/F	12	0	8	0	0	0	0	20
6/F	12	0	8	0	0	0	0	20
7/F	12	0	8	0	0	0	0	20
8/F	12	0	8	0	0	0	0	20
9/F	12	0	8	0	0	0	0	20
10/F	12	0	8	0	0	0	0	20
11/F	12	0	8	0	0	0	0	20
12/F	12	0	8	0	0	0	0	20
15/F	12	0	8	0	0	0	0	20
16/F	12	0	8	0	0	0	0	20
17/F	12	0	8	0	0	0	0	20
18/F	12	0	8	0	0	0	0	20
19/F	12	0	8	0	0	0	0	20
20/F	12	0	8	0	0	0	0	20
21/F	12	0	8	0	0	0	0	20
22/F	12	0	8	0	0	0	0	20
23/F	12	0	8	0	0	0	0	20
25/F	12	0	8	0	0	0	0	20
26/F	12	0	8	0	0	0	0	20
27/F	12	0	8	0	0	0	0	20
28/F	12	0	8	0	0	0	0	20
29/F	12	0	8	0	0	0	0	20
30/F	12	0	8	0	0	0	0	20
31/F	12	0	8	0	0	0	0	20
32/F	12	0	8	0	0	0	0	20
33/F	12	0	8	0	0	0	0	20
R/F	12	0	8	0	0	0	0	20
	347	0	231	20	0	0	0	598
总计	EM01	EM02	EM03	EM04	EM05	EM06	EM07	
	347	0	231	20	0	0	0	598

CW預埋碼								
TOWER 6								
	EM01	EM02	EM03	EM04	EM05	EM06	EM07	
2/F	16	4	13	41	0	0	0	74
3/F	20	4	15	0	0	0	0	39
5/F	20	4	15	0	0	0	0	39
6/F	20	4	15	0	0	0	0	39
7/F	20	4	15	0	0	0	0	39
8/F	20	4	15	0	0	0	0	39
9/F	20	4	15	0	0	0	0	39
10/F	20	4	15	0	0	0	0	39
11/F	20	4	15	0	0	0	0	39
12/F	20	4	15	0	0	0	0	39
15/F	20	4	15	0	0	0	0	39
16/F	20	4	15	0	0	0	0	39
17/F	20	4	15	0	0	0	0	39
18/F	20	4	15	0	0	0	0	39
19/F	20	4	15	0	0	0	0	39
20/F	20	4	15	0	0	0	0	39
21/F	20	4	15	0	0	0	0	39
22/F	20	4	15	0	0	0	0	39
23/F	20	4	15	0	0	0	0	39
25/F	20	4	15	0	0	0	0	39
26/F	20	4	15	0	0	0	0	39
27/F	20	4	15	0	0	0	0	39
28/F	20	4	15	0	0	0	0	39
29/F	20	4	15	0	0	0	0	39
30/F	20	4	15	0	0	0	0	39
31/F	20	4	15	0	0	0	0	39
32/F	20	4	15	0	0	0	0	39
33/F	20	4	16	15	1	1	1	58
R/F	22	4	18	0	1	1	1	47
	578	116	437	56	2	2	2	1193
总计	EM01	EM02	EM03	EM04	EM05	EM06	EM07	
	578	116	437	56	2	2	2	1193

CW預埋碼								
TOWER 7								
	EM01	EM02	EM03	EM04	EM05	EM06	EM07	
5/F	3	0	4	11	0	0	0	18
6/F	6	0	6	0	0	0	0	12
7/F	6	0	6	0	0	0	0	12
8/F	6	0	6	0	0	0	0	12
9/F	6	0	6	0	0	0	0	12
10/F	6	0	6	0	0	0	0	12
11/F	6	0	6	0	0	0	0	12
12/F	6	0	6	0	0	0	0	12
15/F	6	0	6	0	0	0	0	12
16/F	6	0	6	0	0	0	0	12
17/F	6	0	6	0	0	0	0	12
18/F	6	0	6	0	0	0	0	12
19/F	6	0	6	0	0	0	0	12
20/F	6	0	6	0	0	0	0	12
21/F	6	0	6	0	0	0	0	12
22/F	6	0	6	0	0	0	0	12
23/F	6	0	6	0	0	0	0	12
25/F	6	0	6	0	0	0	0	12
26/F	6	0	6	0	0	0	0	12
27/F	6	0	6	0	0	0	0	12
28/F	6	0	6	0	0	0	0	12
29/F	6	0	6	0	0	0	0	12
30/F	6	0	6	0	0	0	0	12
31/F	6	0	7	0	0	0	0	13
R/F	6	0	6	0	0	0	0	12
	147	0	149	11	0	0	0	307
总计	EM01	EM02	EM03	EM04	EM05	EM06	EM07	
	147	0	149	11	0	0	0	307

CW預埋碼								
TOWER 8								
	EM01	EM02	EM03	EM04	EM05	EM06	EM07	
5/F	13	6	12	38	0	0	0	69
6/F	16	7	18	0	1	1	1	44
7/F	16	7	18	0	1	1	1	44
8/F	16	7	18	0	1	1	1	44
9/F	16	7	18	0	1	1	1	44
10/F	16	7	18	0	1	1	1	44
11/F	16	7	18	0	1	1	1	44
12/F	16	7	18	0	1	1	1	44
15/F	16	7	18	0	1	1	1	44
16/F	16	7	18	0	1	1	1	44
17/F	16	7	18	0	1	1	1	44
18/F	16	7	18	0	1	1	1	44
19/F	16	7	18	0	1	1	1	44
20/F	16	7	18	0	1	1	1	44
21/F	16	7	18	0	1	1	1	44
22/F	16	7	18	0	1	1	1	44
23/F	16	7	18	0	1	1	1	44
25/F	16	7	18	0	1	1	1	44
26/F	16	7	18	0	1	1	1	44
27/F	16	7	18	0	1	1	1	44
28/F	16	7	18	0	1	1	1	44
29/F	16	7	18	0	1	1	1	44
30/F	16	7	18	0	1	1	1	44
31/F	17	8	18	16	0	0	0	59
R/F	18	6	10	0	0	0	0	34
	400	174	436	54	22	22	22	1130
总计	EM01	EM02	EM03	EM04	EM05	EM06	EM07	
	400	174	436	54	22	22	22	1130

CW預埋碼								
TOWER L								
	EM01	EM02	EM03	EM04	EM05	EM06	EM07	
3/F	18	4	8	30	0	0	0	60
5/F	18	2	4	0	3	2	4	33
6/F	18	2	4	0	3	2	4	33
R/F	6	1	1	0	1	1	1	11
	60	9	17	30	7	5	9	137
总计	EM01	EM02	EM03	EM04	EM05	EM06	EM07	
	60	9	17	30	7	5	9	137

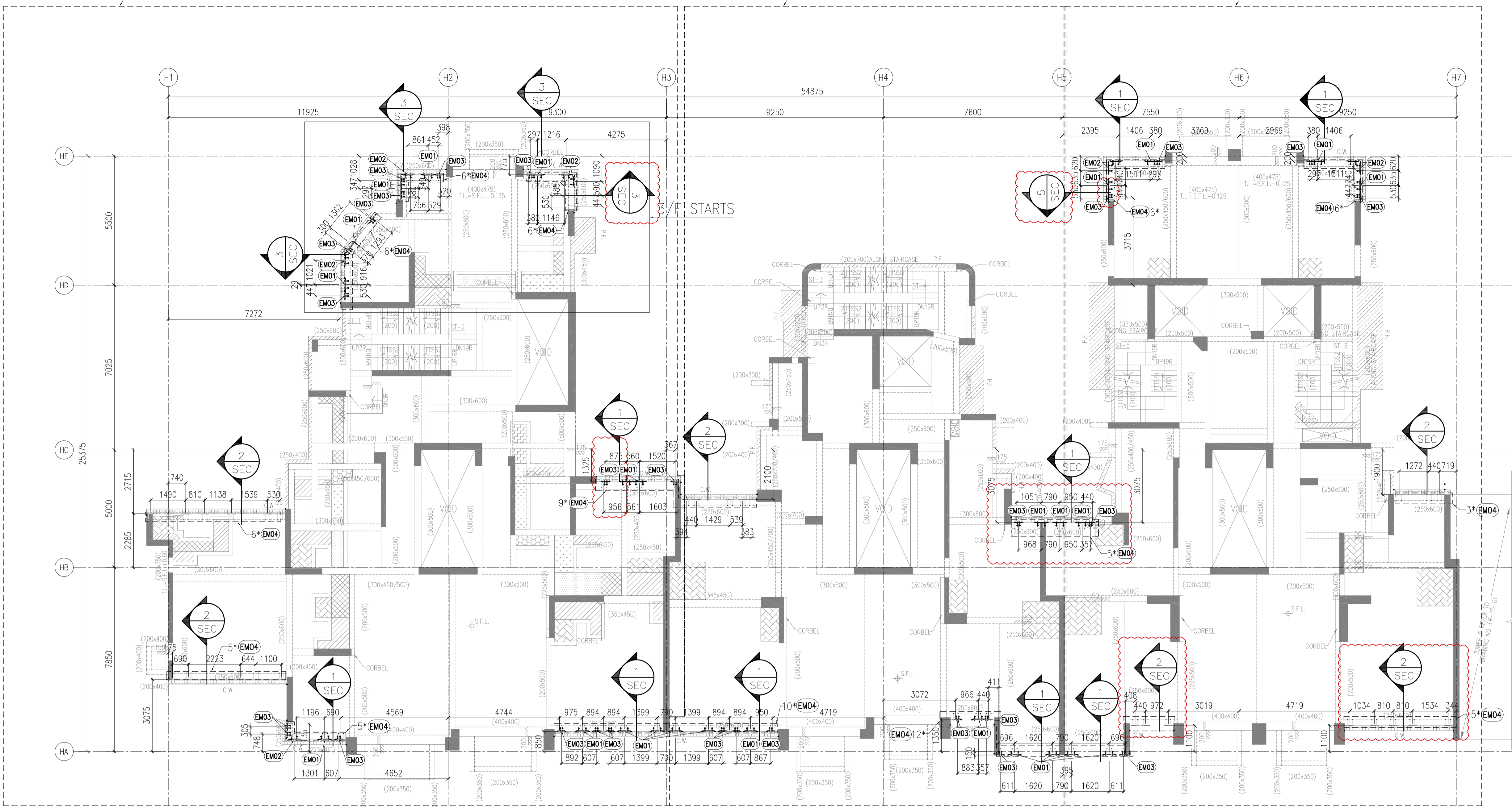

6001 TOWER 1, 2 AND 3 TYPICAL FLOOR FRAMING PLAN FOR CURTAIN WALL(2/F PLAN)

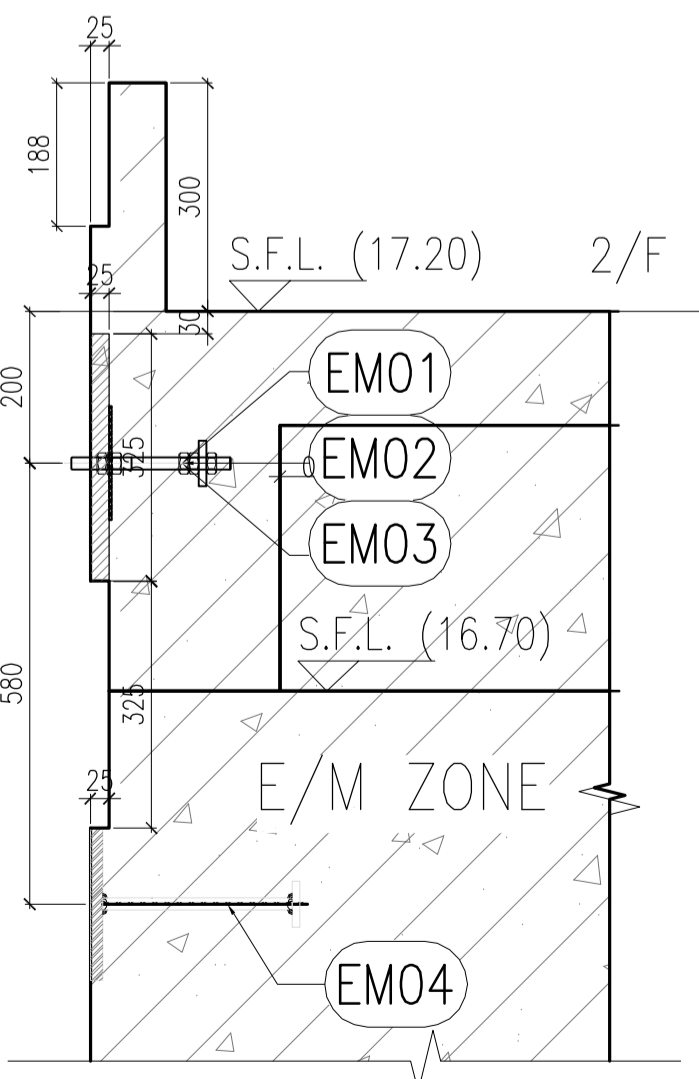

1 VERTICAL SECTION SCALE: 1:10

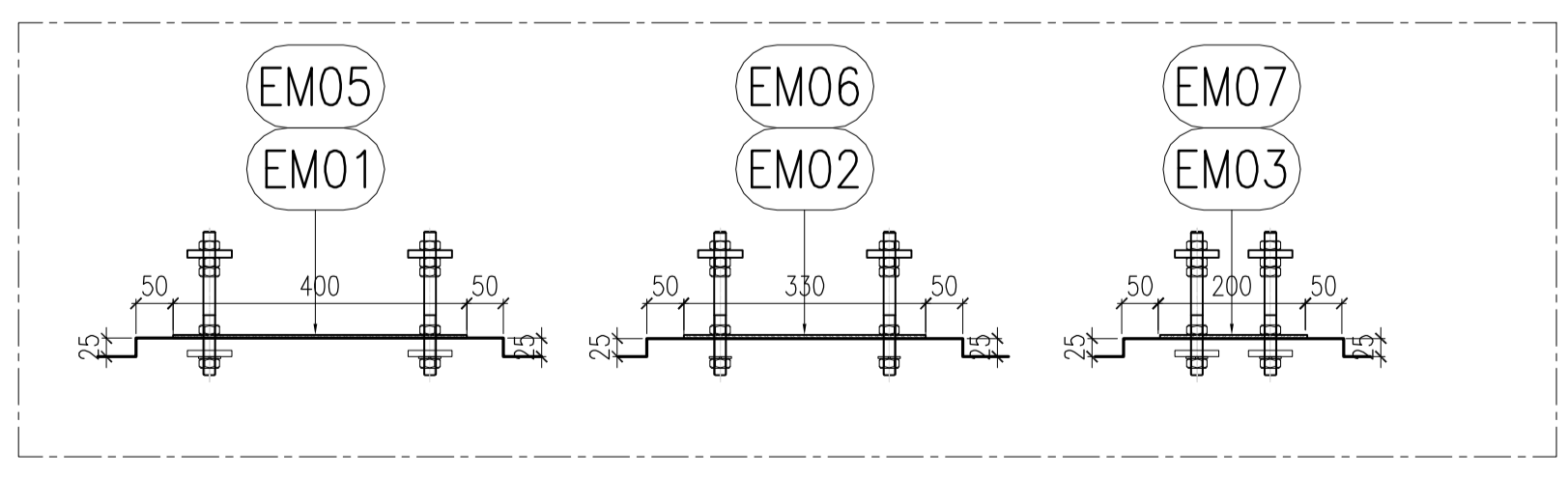

R.C. RECESS

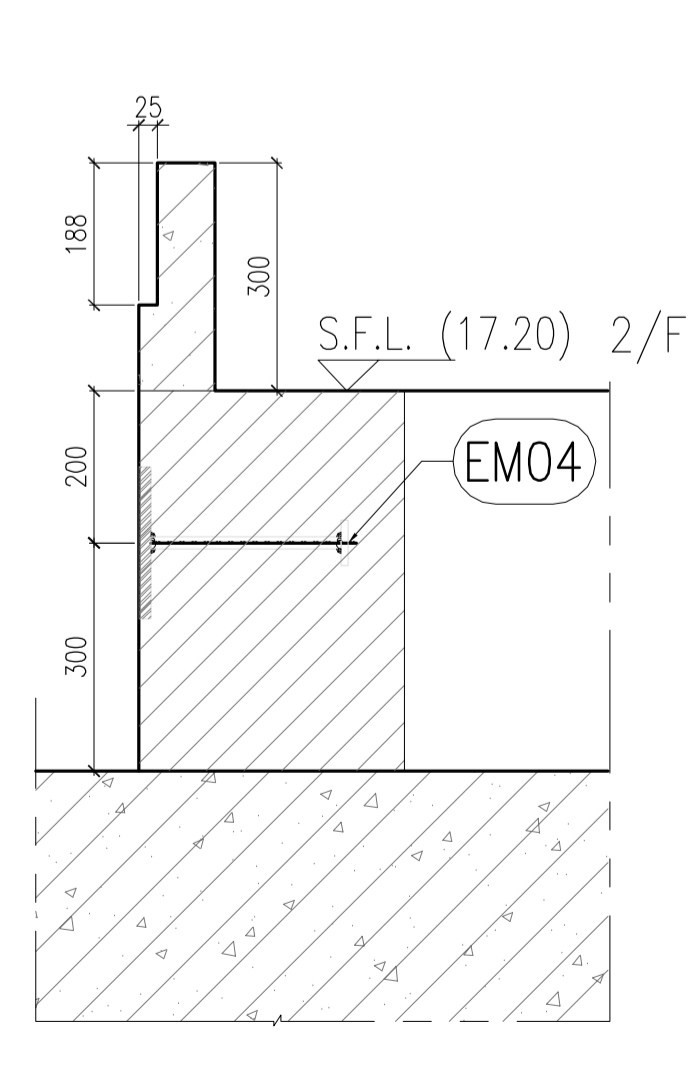

2 VERTICAL SECTION SCALE: 1:10

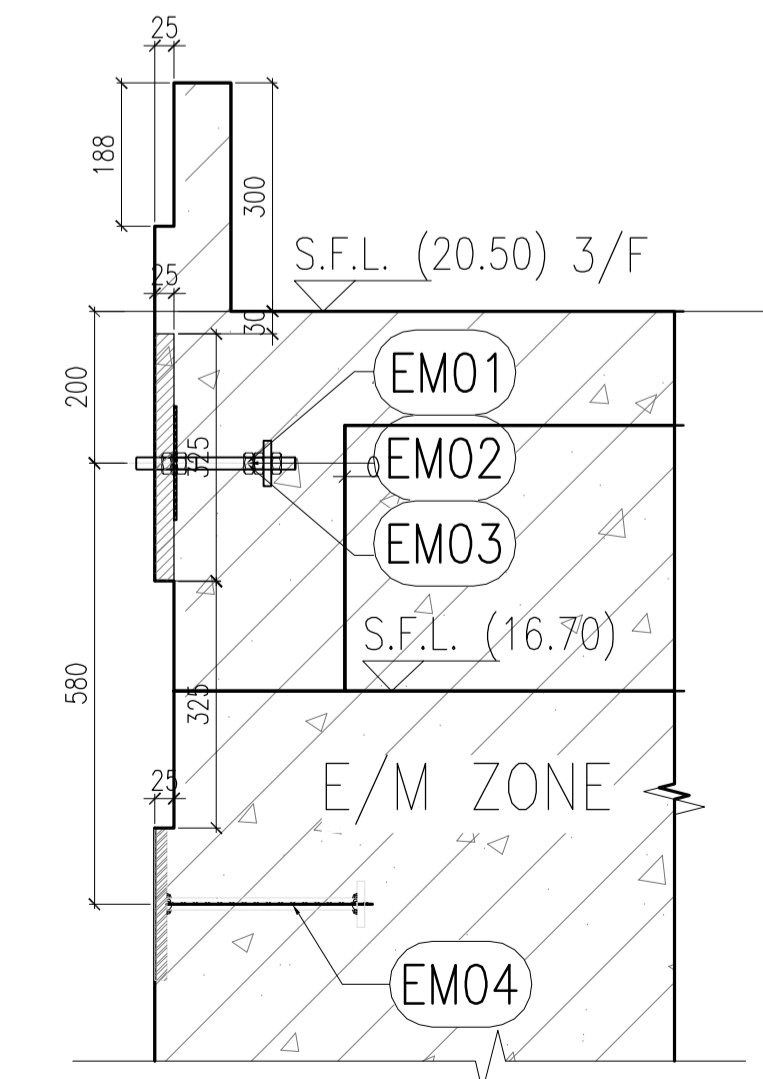

3 VERTICAL SECTION SCALE: 1:10

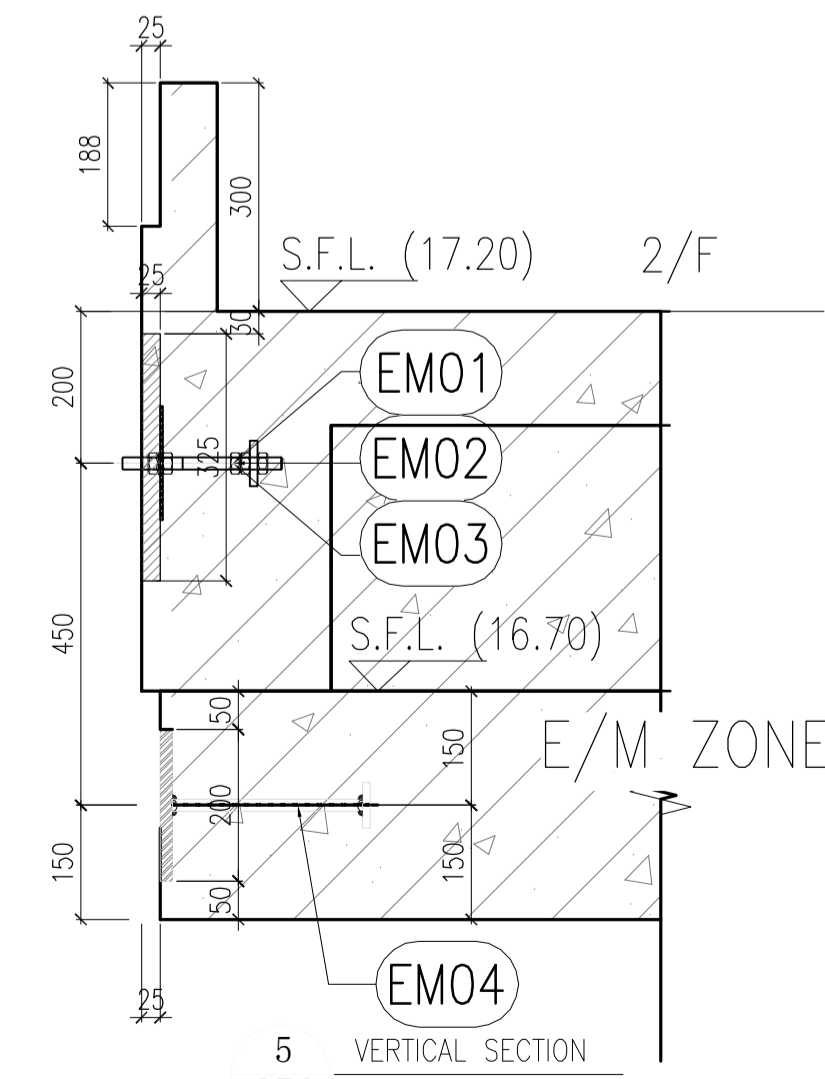

5 VERTICAL SECTION SCALE: 1:10

B.D. REF :  
 F.S.D. REF :  
 Note :  
 1.All dimensions are in mm.  
 2.All elevations are viewed from outside.  
 3.All dimensions to be verified on site before fabrication.

GENERAL NOTES

Legend :  
 1. F.F.L.-- Finished Floor Level  
 2. S.F.L.-- Structural Floor Level  
 3. /R -- Reversed Detail

X1 -- DETAIL MARK NO.  
 X001 -- REFER SHEET NO.  
 EMO1 X 82nos  
 EMO2 X 20nos  
 EMO3 X 72nos

REV.	DATE	DESCRIPTION	BY
D	01.Mar.2022	GENERAL REVISION	
C	04.JAN.2022	GENERAL REVISION	
B	25.Nov.2021	GENERAL REVISION	
A	13.Nov.2021	GENERAL REVISION	

CLIENT :  
**MARBLE EDGE INVESTMENT LTD.**

ARCHITECT :  
**RONALD LU & PARTNERS**  
 ARCHITECTS | PLANNERS | INTERIOR DESIGNERS

STRUCTURAL ENGINEER :  
**CMA C-M WONG & ASSOCIATES LTD**  
 E-mail: cma@cmawong.com.hk

MAIN CONTRACTOR :  
**裕民建築有限公司**

**美特鋁質有限公司**  
 MIDI ALUMINIUM FABRICATOR LTD.  
 Units 6-8, Sunray Industrial Centre, 1/F  
 610 Cha Kwo Ling Road, Kowloon  
 Tel:23489211-4 Fax:(852)27727666

PROJECT :  
**PROPOSED RESIDENTIAL DEVELOPMENT AT NEW KOWLOON INLAND LOT. NO.6552**

TITLE :  
 CURTAIN WALL EMBED LOCATION PLAN @TOWER 1, 2 AND 3

JOB NO. : J-857  
 DRAWN BY : AN DATE : 18.Oct.2021  
 CHKD BY : SCALE A1: 1:100 A3:  
 DWG. NO. : J857-SD-EM-6001 REV. : -

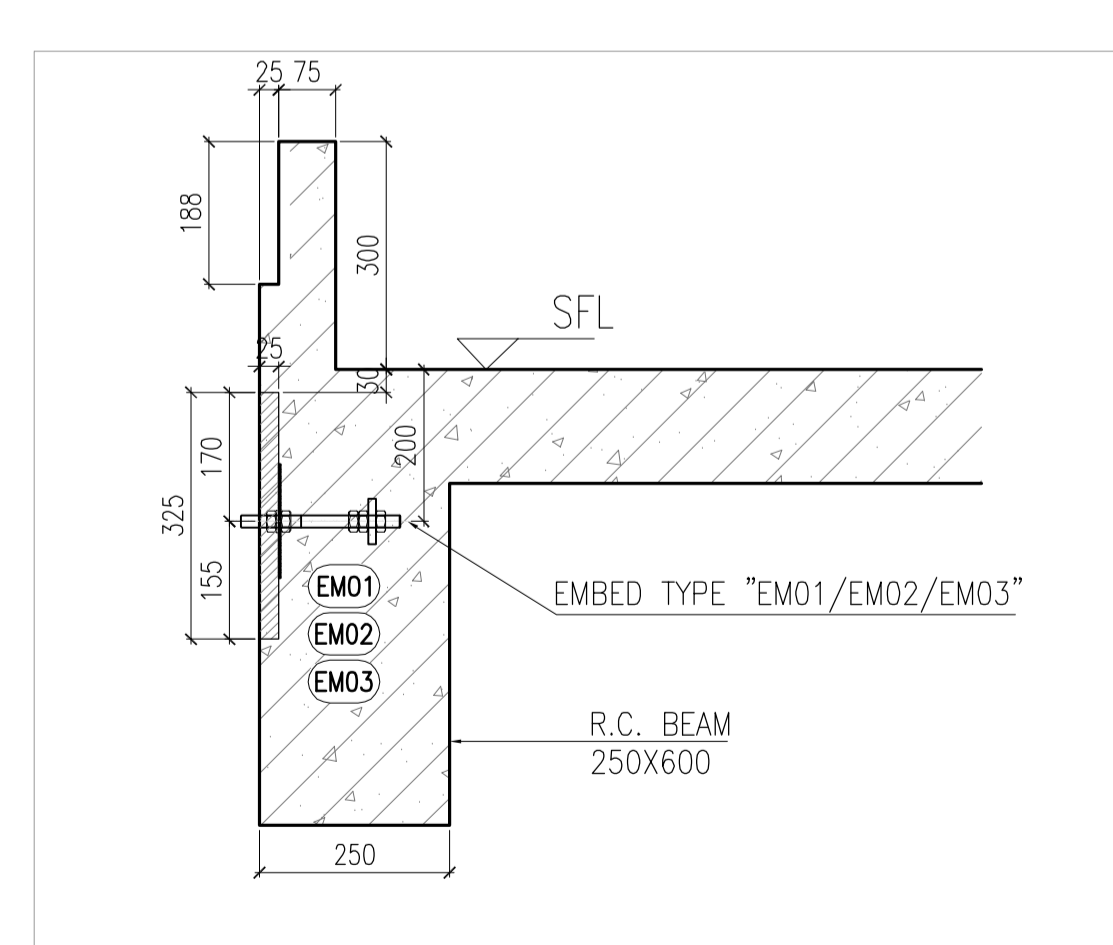
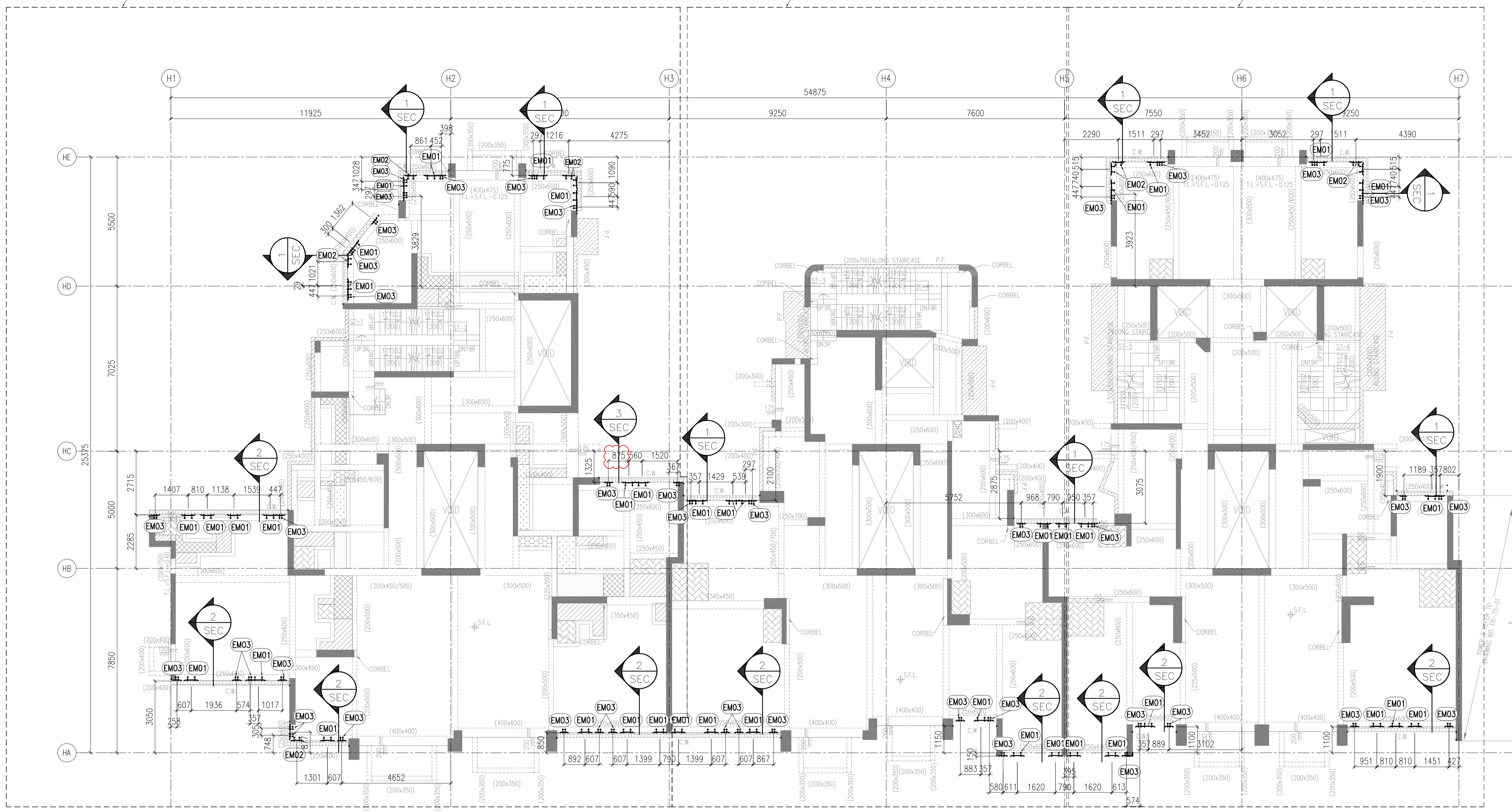

1 VERTICAL SECTION  
SCALE: 1:10

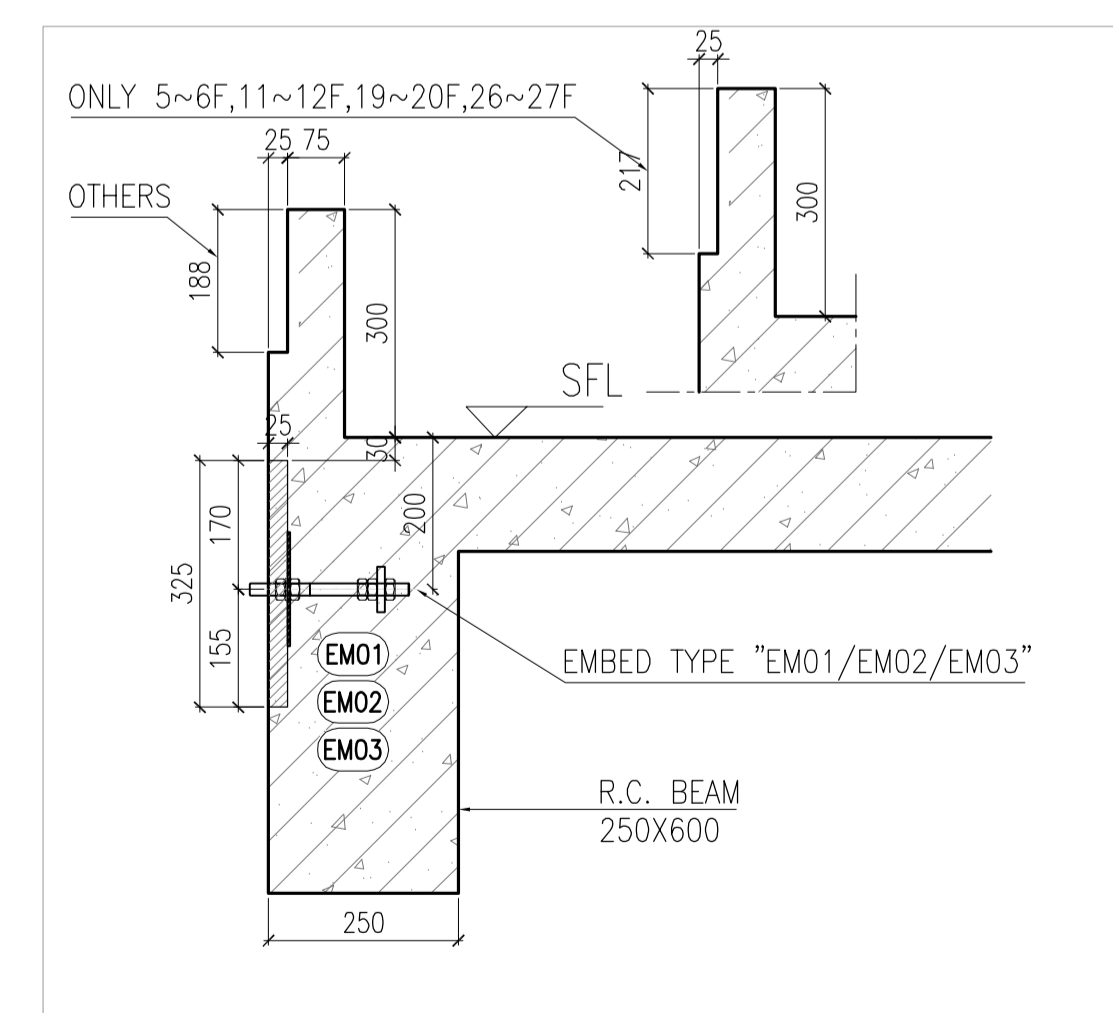

2 VERTICAL SECTION  
SCALE: 1:10

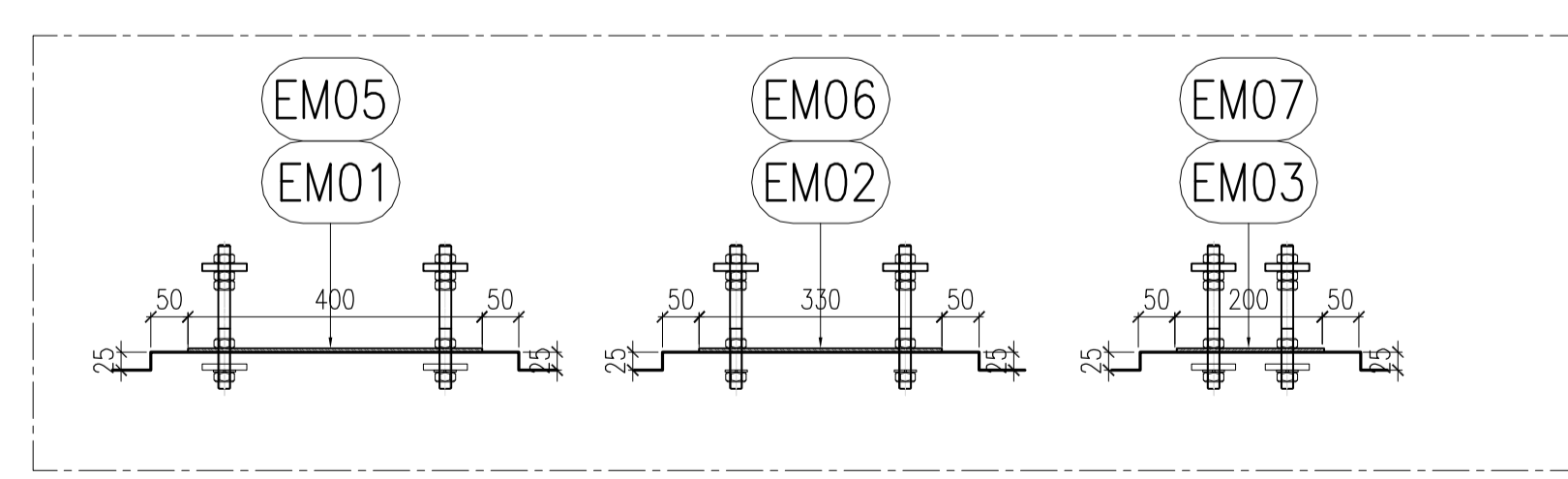

R.C. RECESS

6002 TOWER 1, 2 AND 3 TYPICAL FLOOR FRAMING PLAN  
FOR CURTAIN WALL(3/F - 32/F PLAN 27 STOREYS)

B.D. REF :  
F.S.D. REF :  
Note :  
1. All dimensions are in mm.  
2. All elevations are viewed from outside.  
3. EMO1 EMO2 EMO3 locations to be verified on site.

- GENERAL NOTES
- EMO2 Finished Floor Level
  - EMO3 Structural Floor Level
  - 3. (R) -- Reversed Detail
  - X1 -- DETAIL MARK NO.
  - X001 -- REFER SHEET NO.

X 41nos  
X 10nos  
X 36nos

REV.	DATE	DESCRIPTION	BY
D	01.Mar.2022	GENERAL REVISION	
C	04.JAN.2022	GENERAL REVISION	
B	25.Nov.2021	GENERAL REVISION	
A	13.Nov.2021	GENERAL REVISION	

CLIENT :  
**MARBLE EDGE INVESTMENT LTD.**

ARCHITECT :  
**RONALD LU & PARTNERS**  
ARCHITECTS | PLANNERS | INTERIOR DESIGNERS

STRUCTURAL ENGINEER :  
**CMA C-M WONG & ASSOCIATES LTD**  
EST. 1992 2022 1008

MAIN CONTRACTOR :  
**裕民建築有限公司**

**美特鋁質有限公司**  
MIDI ALUMINIUM FABRICATOR LTD.  
Units 6-8, Sunray Industrial Centre, 1/F  
610 Cha Kwo Ling Road, Kowloon  
Tel:23489211-4 Fax:(852)2727666

PROJECT :  
**PROPOSED RESIDENTIAL DEVELOPMENT AT NEW KOWLOON INLAND LOT. NO.6552**

TITLE :  
CURTAIN WALL EMBED LOCATION PLAN  
@TOWER 1, 2 AND 3

JOB NO. : J-857

DRAWN BY : AN DATE : 18.Oct.2021

CHKD BY : SCALE A1: 1:100 A3:

DWG. NO. : J857-SD-EM-6002 REV. : 00

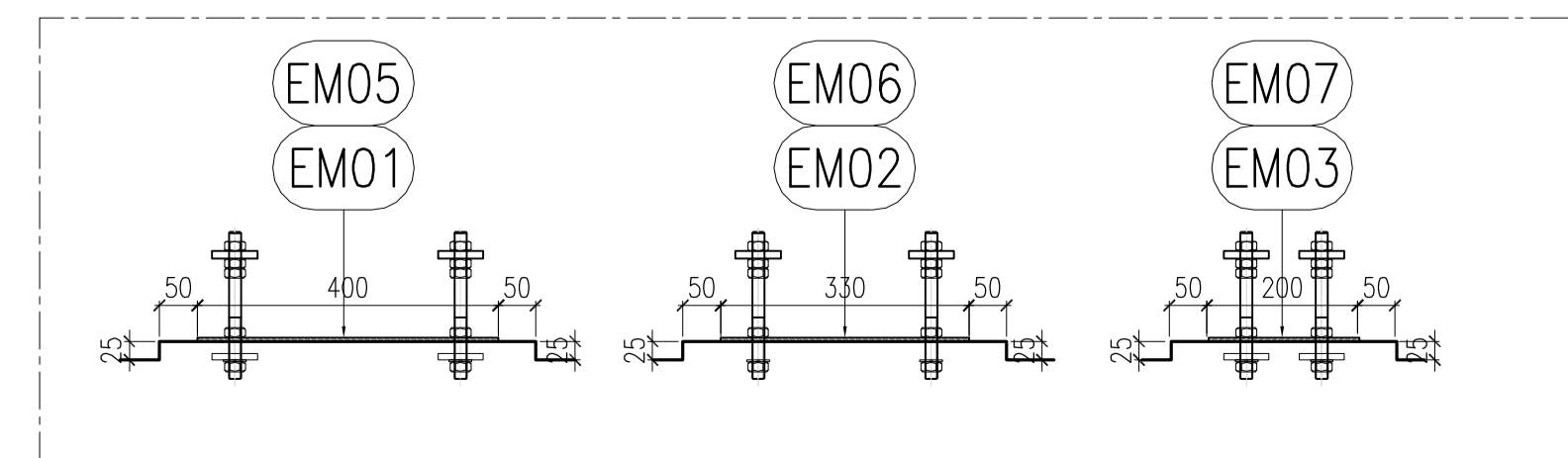
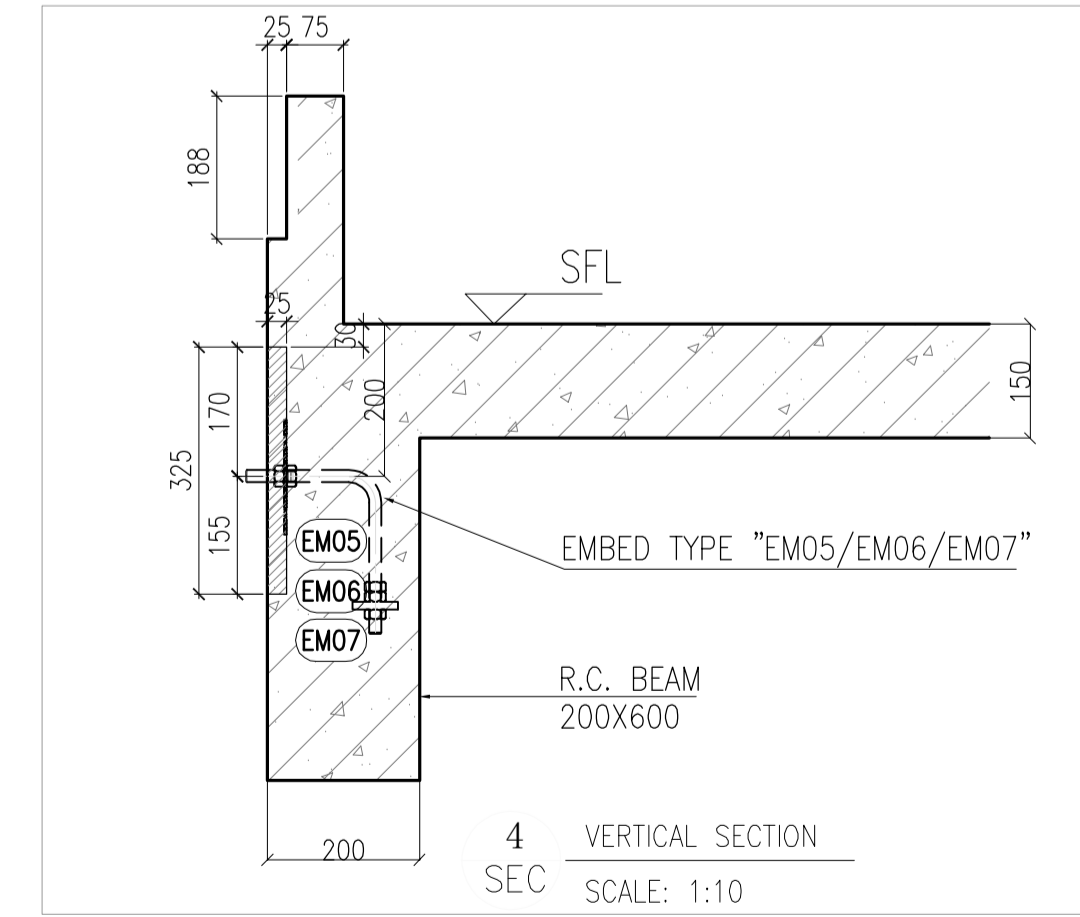
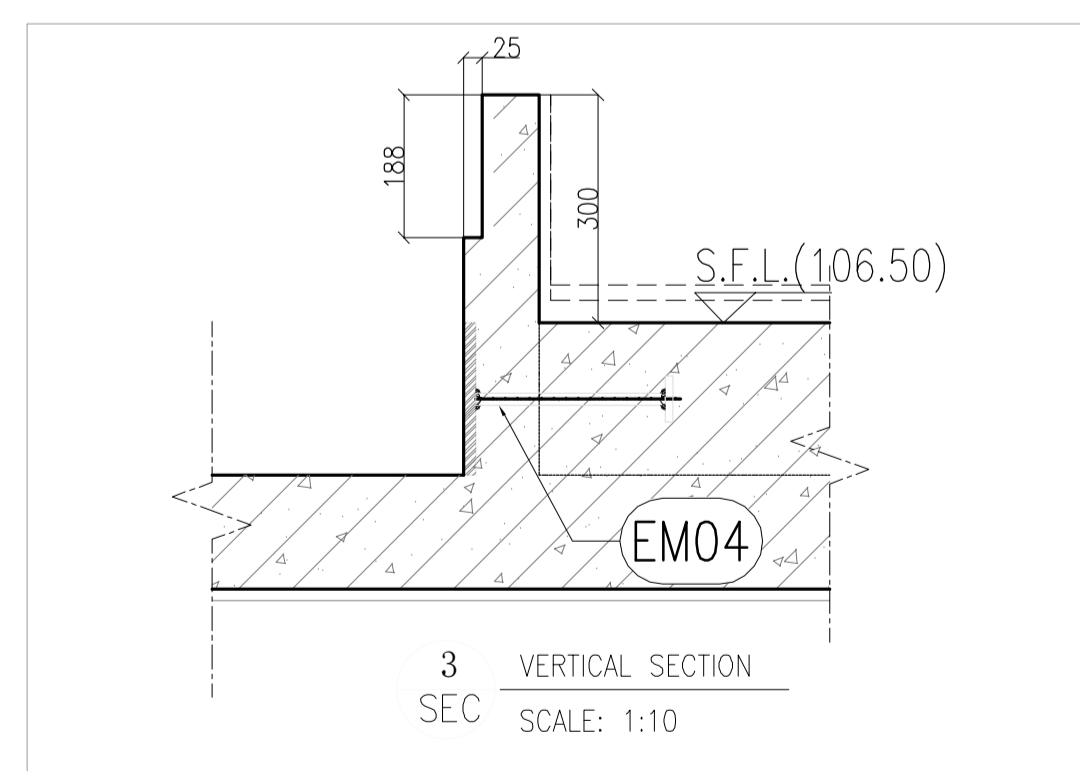
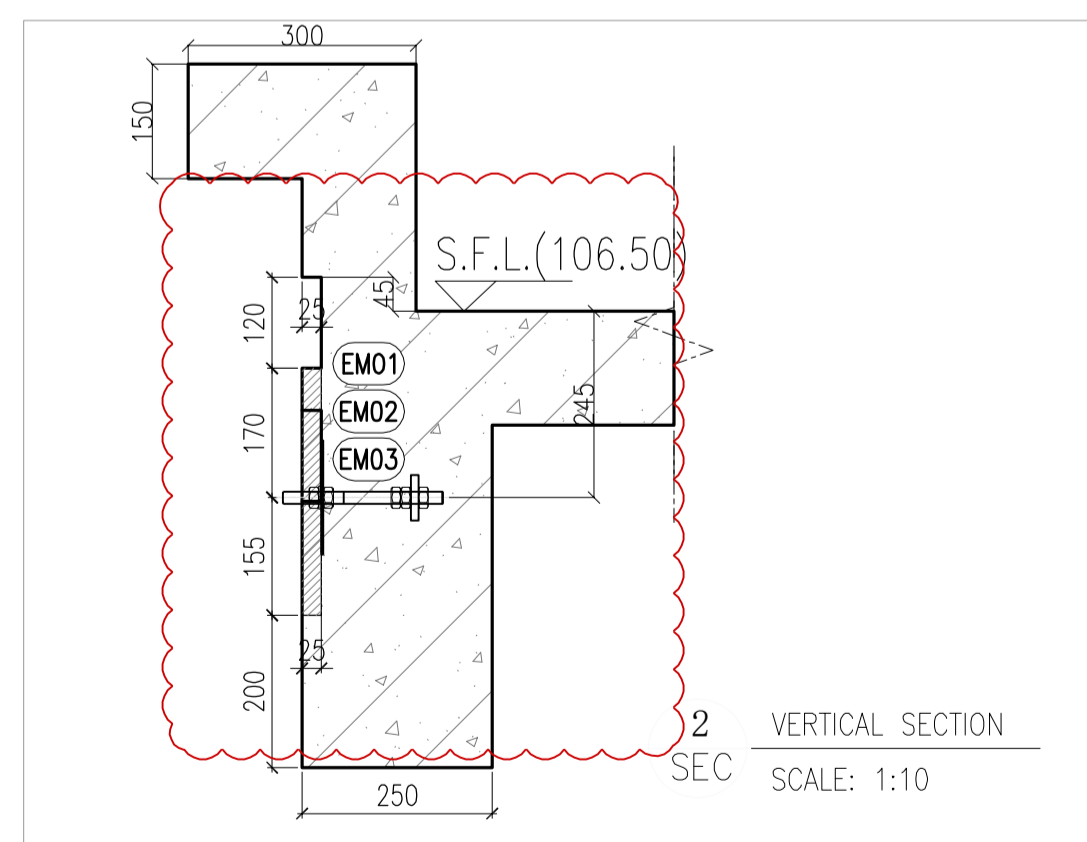
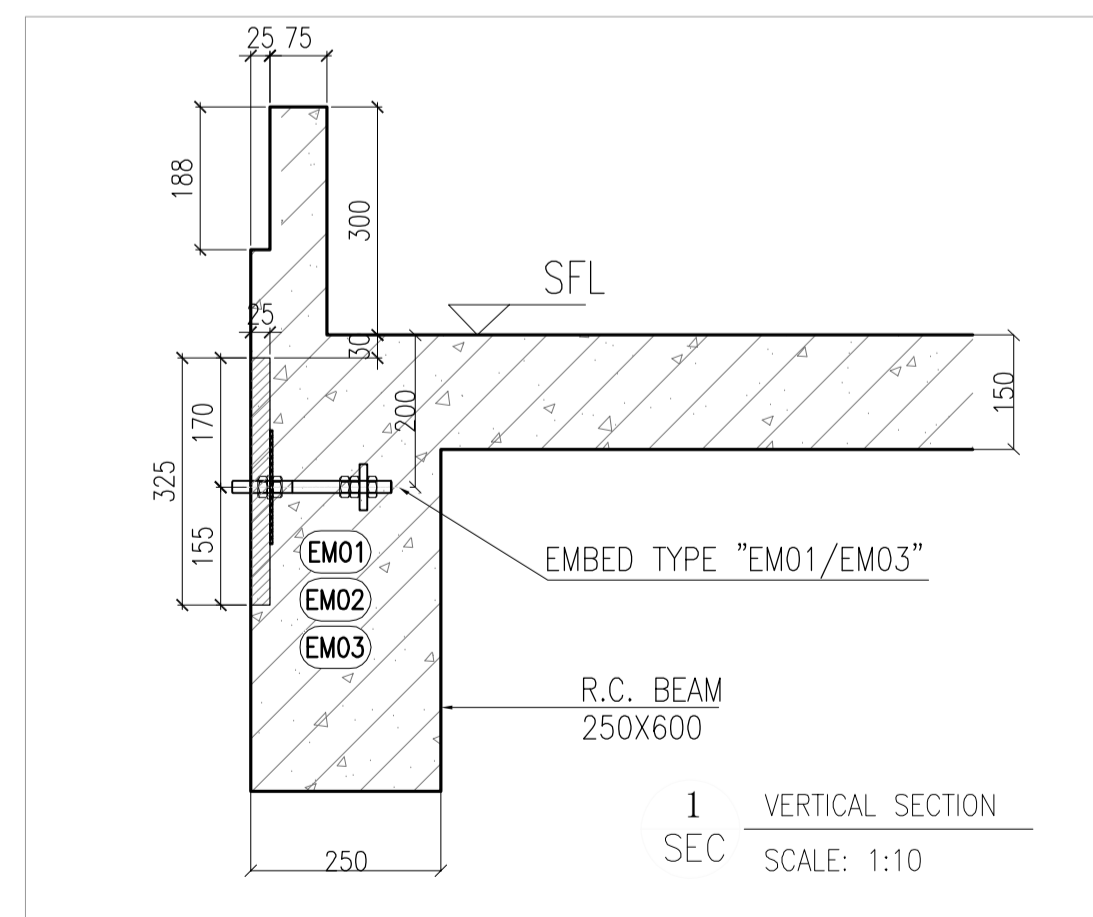
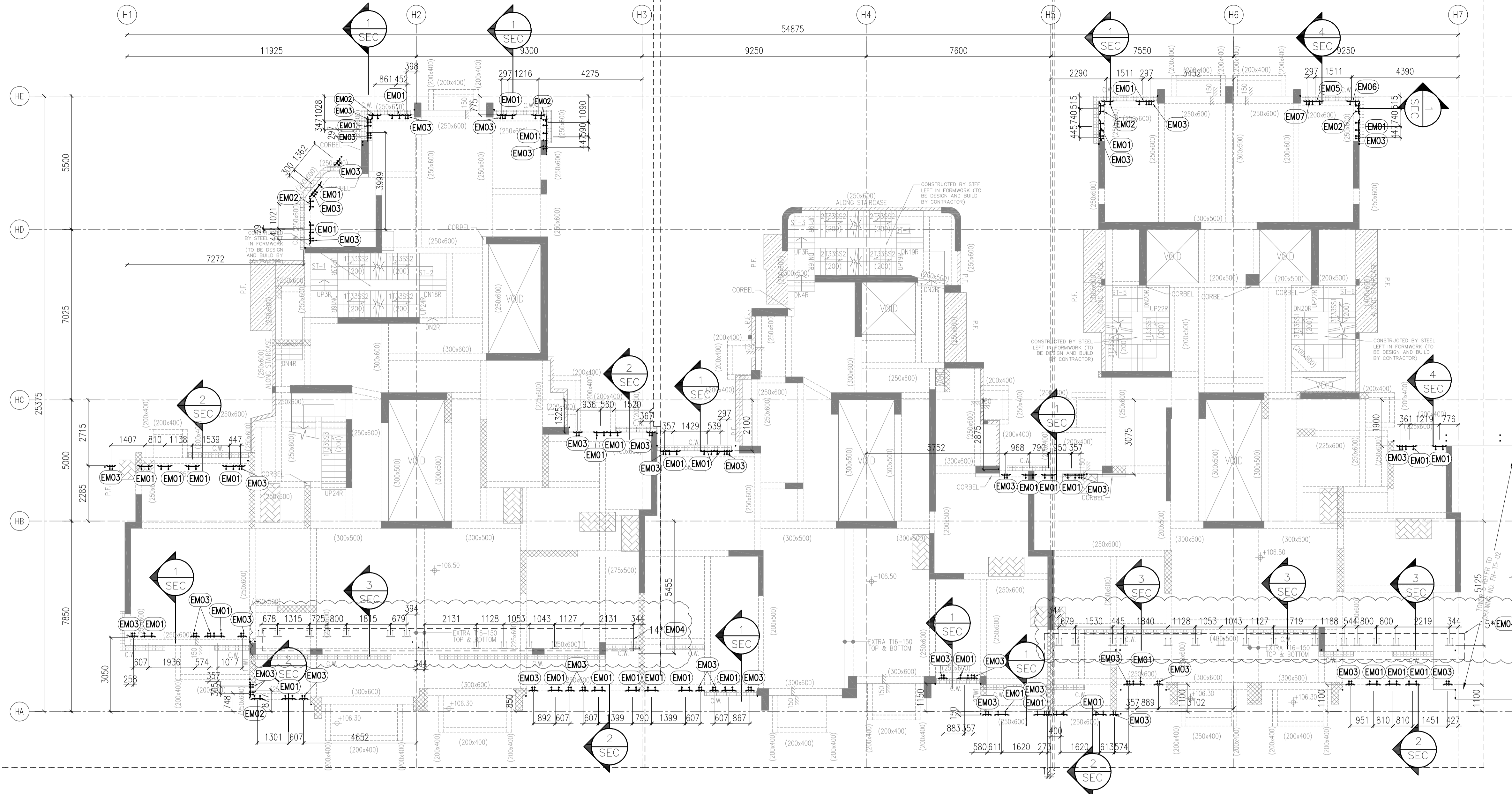

6003 TOWER 1, 2 AND 3 TYPICAL FLOOR FRAMING PLAN FOR CURTAIN WALL(33/F PLAN)

B.D. REF :																					
F.S.D. REF :																					
Note : 1.All dimensions are in mm. 2.All elevations are viewed from outside. 3.All dimensions to be verified on site before fabrication.																					
GENERAL NOTES																					
<b>Legend :</b> 1. F.F.L.-- Finished Floor Level 2. S.F.L.-- Structural Floor Level 3. (R) -- Reversed Detail																					
X1 X001	DETAIL MARK NO. REFER SHEET NO.																				
EMO1 X 41nos EMO2 X 10nos EMO3 X 36nos																					
<table border="1"> <tr> <td>D</td> <td>01.Mar.2022</td> <td>GENERAL REVISION</td> <td></td> </tr> <tr> <td>C</td> <td>04.JAN.2022</td> <td>GENERAL REVISION</td> <td></td> </tr> <tr> <td>B</td> <td>25.Nov.2021</td> <td>GENERAL REVISION</td> <td></td> </tr> <tr> <td>A</td> <td>13.Nov.2021</td> <td>GENERAL REVISION</td> <td></td> </tr> <tr> <td>REV.</td> <td>DATE</td> <td>DESCRIPTION</td> <td>BY</td> </tr> </table>		D	01.Mar.2022	GENERAL REVISION		C	04.JAN.2022	GENERAL REVISION		B	25.Nov.2021	GENERAL REVISION		A	13.Nov.2021	GENERAL REVISION		REV.	DATE	DESCRIPTION	BY
D	01.Mar.2022	GENERAL REVISION																			
C	04.JAN.2022	GENERAL REVISION																			
B	25.Nov.2021	GENERAL REVISION																			
A	13.Nov.2021	GENERAL REVISION																			
REV.	DATE	DESCRIPTION	BY																		
CLIENT :																					
<b>MARBLE EDGE INVESTMENT LTD.</b>																					
ARCHITECT :																					
 <b>RONALD LU &amp; PARTNERS</b> ARCHITECTS   PLANNERS   INTERIOR DESIGNERS																					
STRUCTURAL ENGINEER :																					
 <b>CMA C-M WONG &amp; ASSOCIATES LTD</b> <small>Structural Engineering</small>																					
MAIN CONTRACTOR :																					
<b>裕民建築有限公司</b>																					
 <b>美特鋁質有限公司</b> MIDI ALUMINIUM FABRICATOR LTD.																					
Units 6-8, Sunray Industrial Centre, 1/F 610 Cha Kwo Ling Road, Kowloon Tel:23489211-4 Fax:(852)2727666																					
PROJECT :																					
<b>PROPOSED RESIDENTIAL DEVELOPMENT AT NEW KOWLOON INLAND LOT. NO.6552</b>																					
TITLE :																					
CURTAIN WALL EMBED LOCATION PLAN @TOWER 1, 2 AND 3																					
JOB NO. :	J-857																				
DRAWN BY : AN	DATE : 18.Oct.2021																				
CHKD BY :	SCALE A1: 1:100 A3:																				
DWG. NO. :	J857-SD-EM-6003 REV. : 00																				

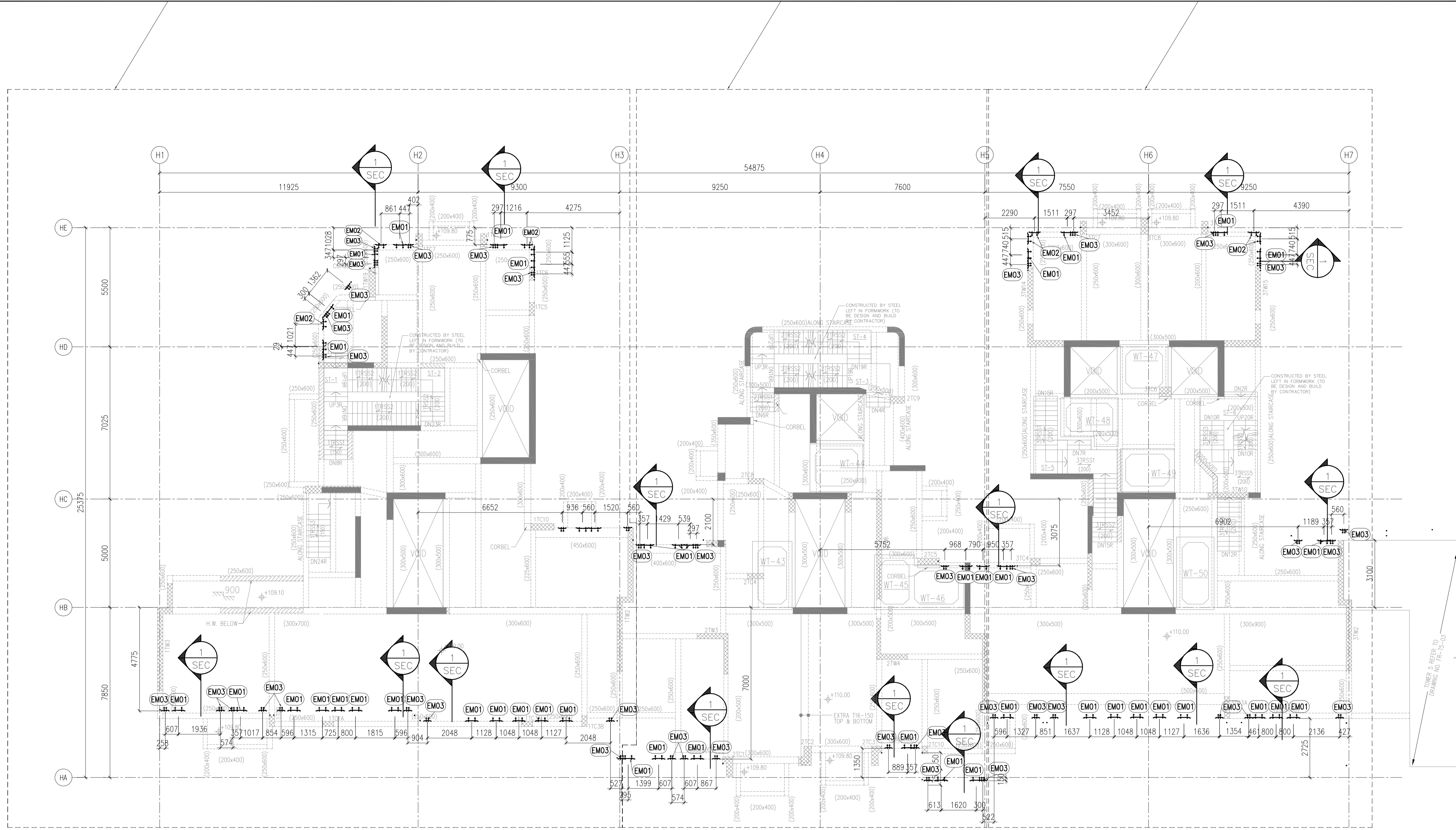

TOWER 1, 2 AND 3 ROOF FRAMING PLAN

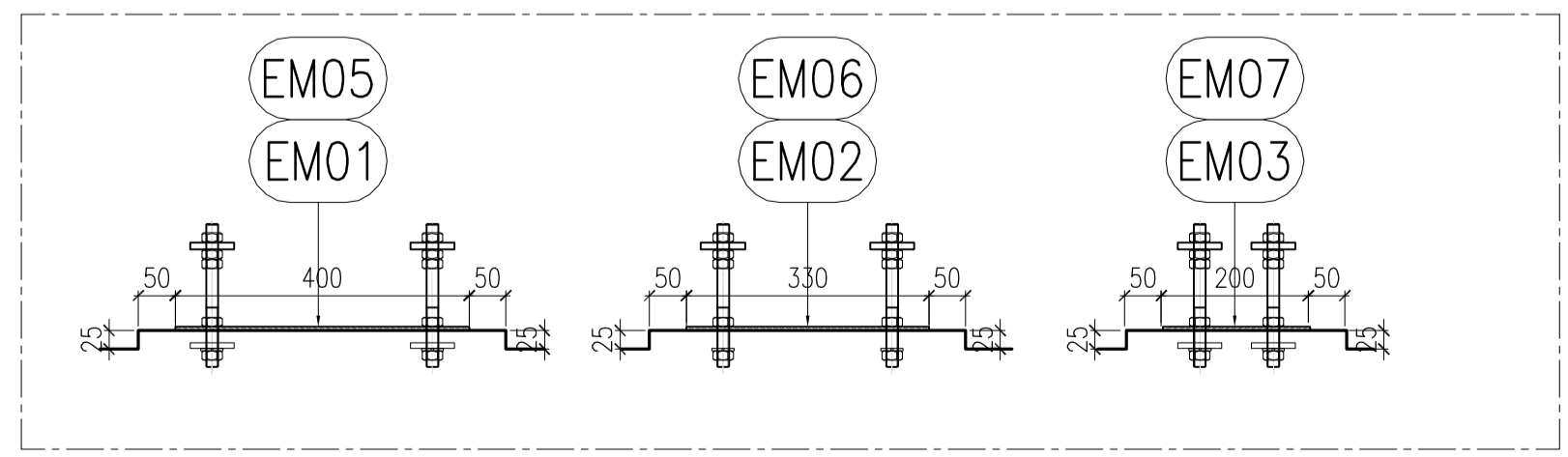
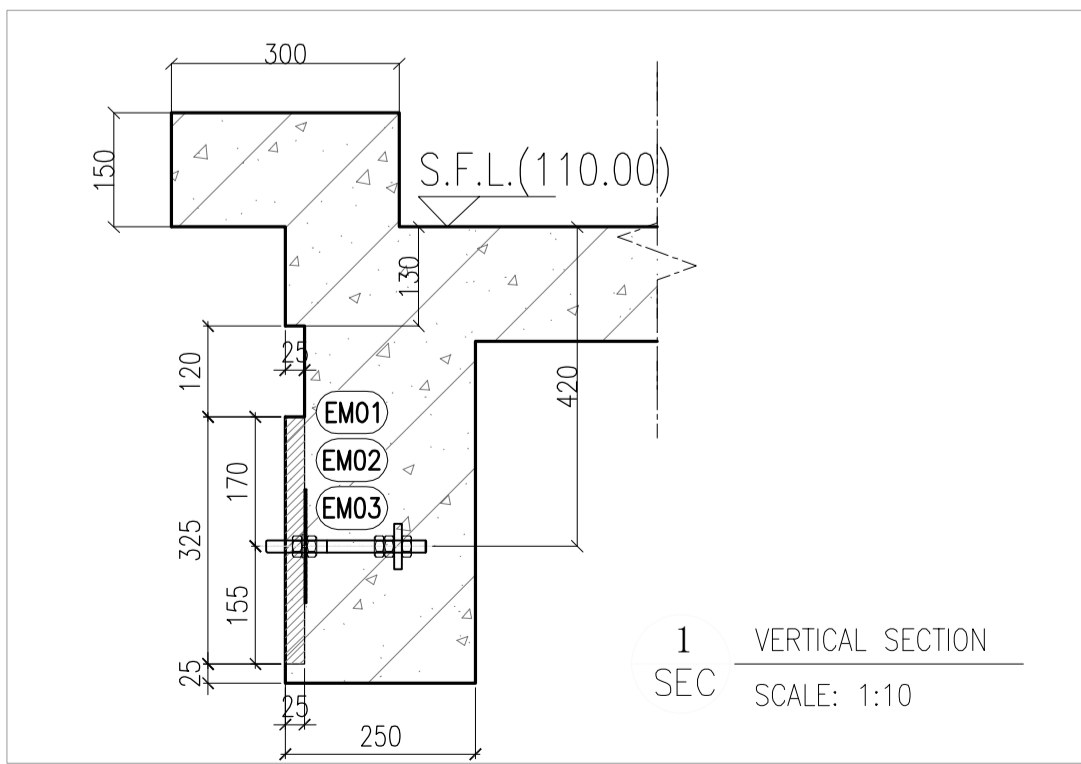

6004 TOWER 1, 2 AND 3 TYPICAL FLOOR FRAMING PLAN FOR CURTAIN WALL(R/F PLAN)

B.D. REF :  
 F.S.D. REF :  
 Note :  
 1.All dimensions are in mm.  
 2.All elevations are viewed from outside.  
 3.All dimensions to be verified on site before fabrication.

GENERAL NOTES

Legend :  
 1. F.F.L.-- Finished Floor Level  
 2. S.F.L.-- Structural Floor Level  
 3. (R) -- Reversed Detail

X1 -- DETAIL MARK NO.  
 X001 -- REFER SHEET NO.

EMO1 X 41nos  
 EMO2 X 10nos  
 EMO3 X 36nos

REV.	DATE	DESCRIPTION	BY
C	04.JAN.2022	GENERAL REVISION	
B	25.Nov.2021	GENERAL REVISION	
A	13.Nov.2021	GENERAL REVISION	

CLIENT :  
**MARBLE EDGE INVESTMENT LTD.**

ARCHITECT :  
**RONALD LU & PARTNERS**  
 ARCHITECTS | PLANNERS | INTERIOR DESIGNERS

STRUCTURAL ENGINEER :  
**CMA C-M WONG & ASSOCIATES LTD**  
 E-mail: cma@cmawong.com.hk

MAIN CONTRACTOR :  
**裕民建築有限公司**

**美特鋁質有限公司**  
 MIDI ALUMINIUM FABRICATOR LTD.  
 Units 6-8, Sunray Industrial Centre, 1/F  
 610 Cha Kwo Ling Road, Kowloon  
 Tel:23489211-4 Fax:(852)27727666

PROJECT :  
**PROPOSED RESIDENTIAL DEVELOPMENT AT NEW KOWLOON INLAND LOT. NO.6552**

TITLE :  
 CURTAIN WALL EMBED LOCATION PLAN @TOWER 1, 2 AND 3

JOB NO. : J-857  
 DRAWN BY : AN DATE : 18.Oct.2021  
 CHKD BY : SCALE A1: 1:100 A3:  
 DWG. NO. : J857-SD-EM-6004 REV. : 00

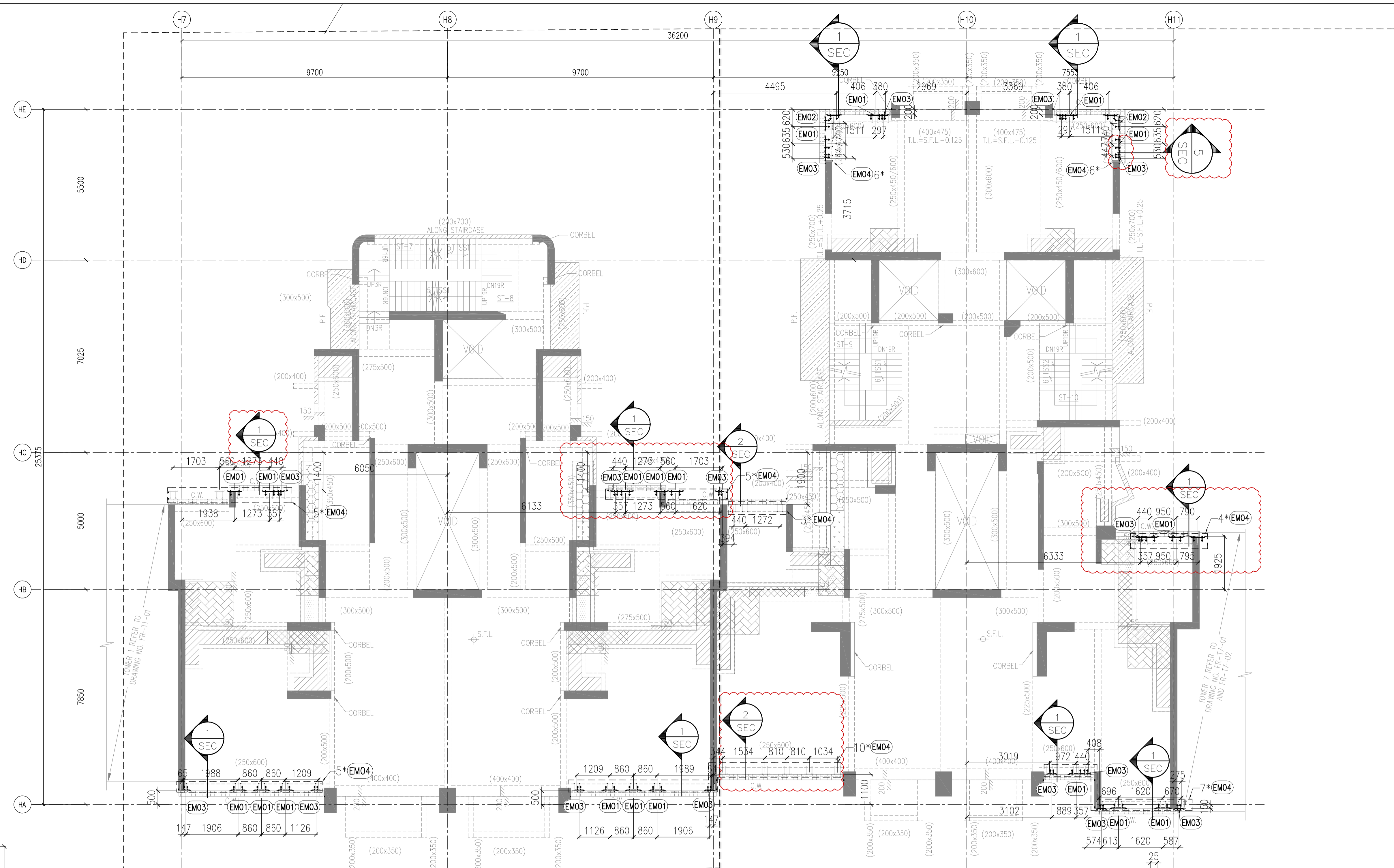

B.D. REF :  
 F.S.D.-REF :  
 Note :  
 1. All dimensions are in mm.  
 2. All elevations are viewed from outside.  
 3. All dimensions to be verified on site before fabrication.

GENERAL NOTES

Legend :  
 1. F.F.L. -- Finished Floor Level  
 2. S.F.L. -- Structural Floor Level  
 3. (R) -- Reversed Detail

X1 -- DETAIL MARK NO.  
 X001 -- REFER SHEET NO.

EM01 X 56nos  
 EM02 X 8nos  
 EM03 X 42nos

REV.	DATE	DESCRIPTION	BY
D	01.Mar.2022	GENERAL REVISION	
C	04.JAN.2022	GENERAL REVISION	
B	25.Nov.2021	GENERAL REVISION	
A	13.Nov.2021	GENERAL REVISION	

CLIENT :  
**MARBLE EDGE INVESTMENT LTD.**

ARCHITECT :  
**RONALD LU & PARTNERS**  
 ARCHITECTS | PLANNERS | INTERIOR DESIGNERS

STRUCTURAL ENGINEER :  
**CMA C-M WONG & ASSOCIATES LTD**  
 E-MAIL: CMWONG@CMA.HK

MAIN CONTRACTOR :  
**裕民建築有限公司**

**美特鋁質有限公司**  
 MIDI ALUMINIUM FABRICATOR LTD.

Units 6-8, Sunray Industrial Centre, 1/F  
 610 Cha Kwo Ling Road, Kowloon  
 Tel:23489211-4 Fax:(852)27727666

PROJECT :  
**PROPOSED RESIDENTIAL DEVELOPMENT AT NEW KOWLOON INLAND LOT. NO.6552**

TITLE :  
**CURTAIN WALL EMBED LOCATION PLAN @TOWER 5 AND 6**

JOB NO. : J-857

DRAWN BY : AN DATE : 18.Oct.2021

CHKD BY : SCALE A1: 1:80 A3:

DWG. NO. : **J857-SD-EM-6005** REV. : 00

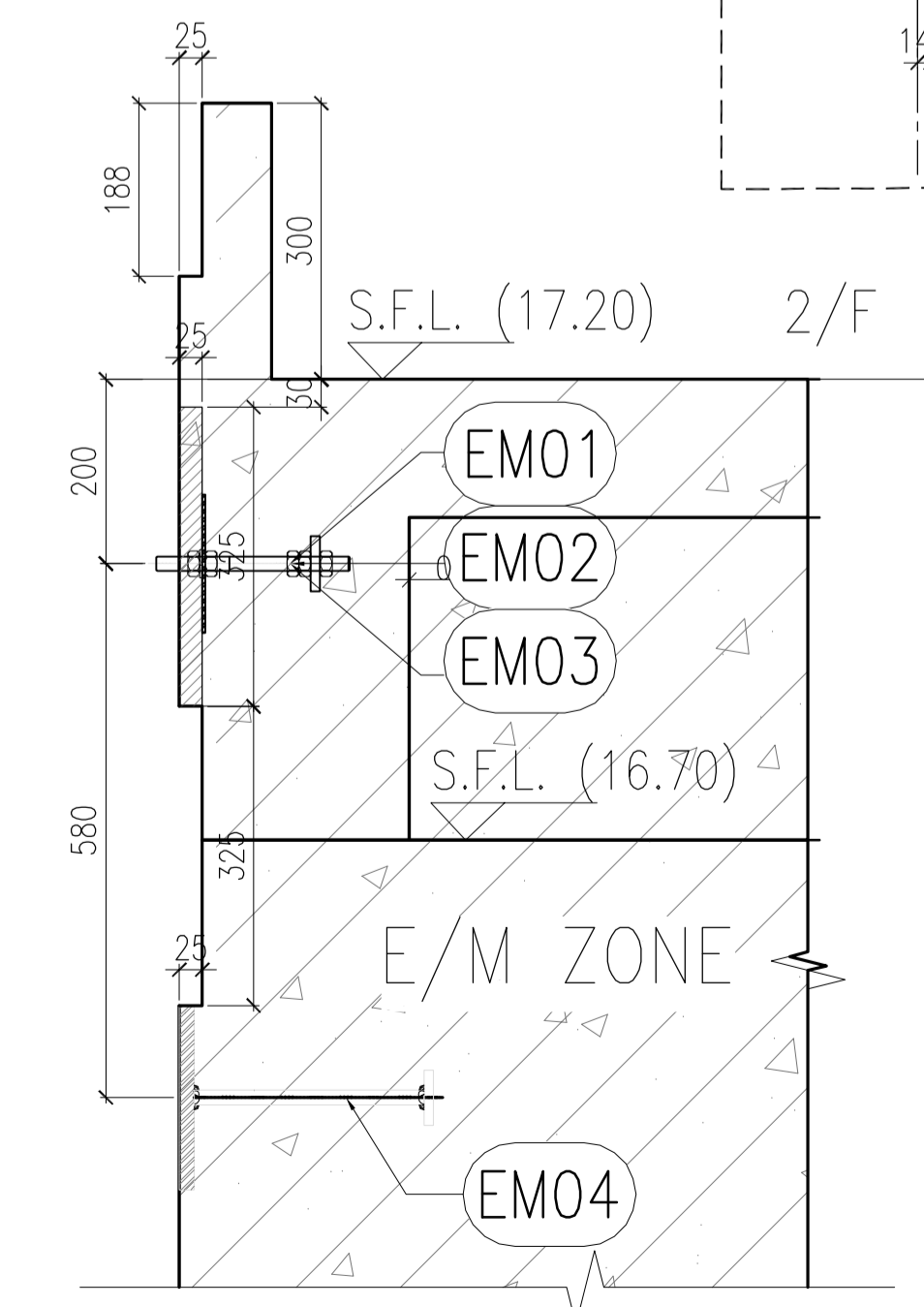

1 VERTICAL SECTION SCALE: 1:10

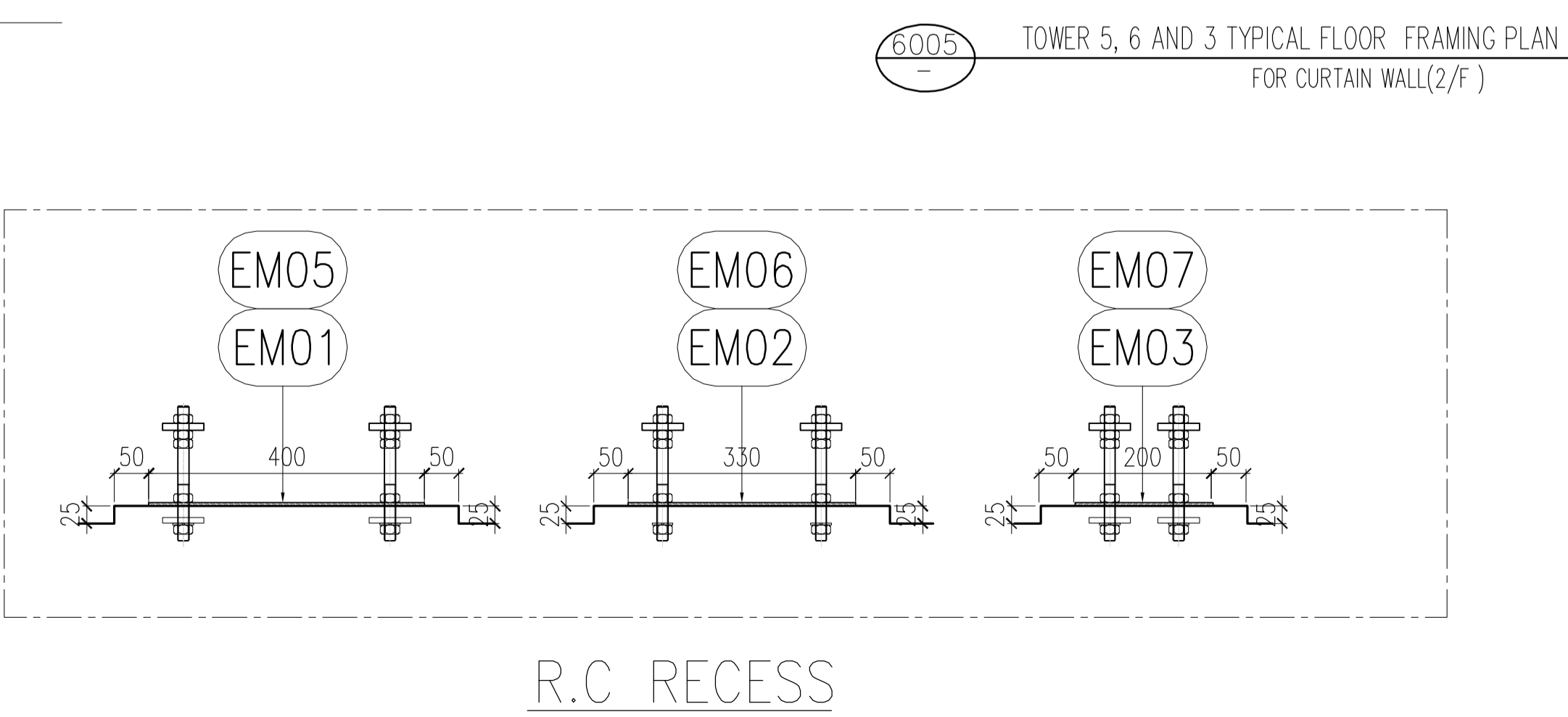

R.C RECESS

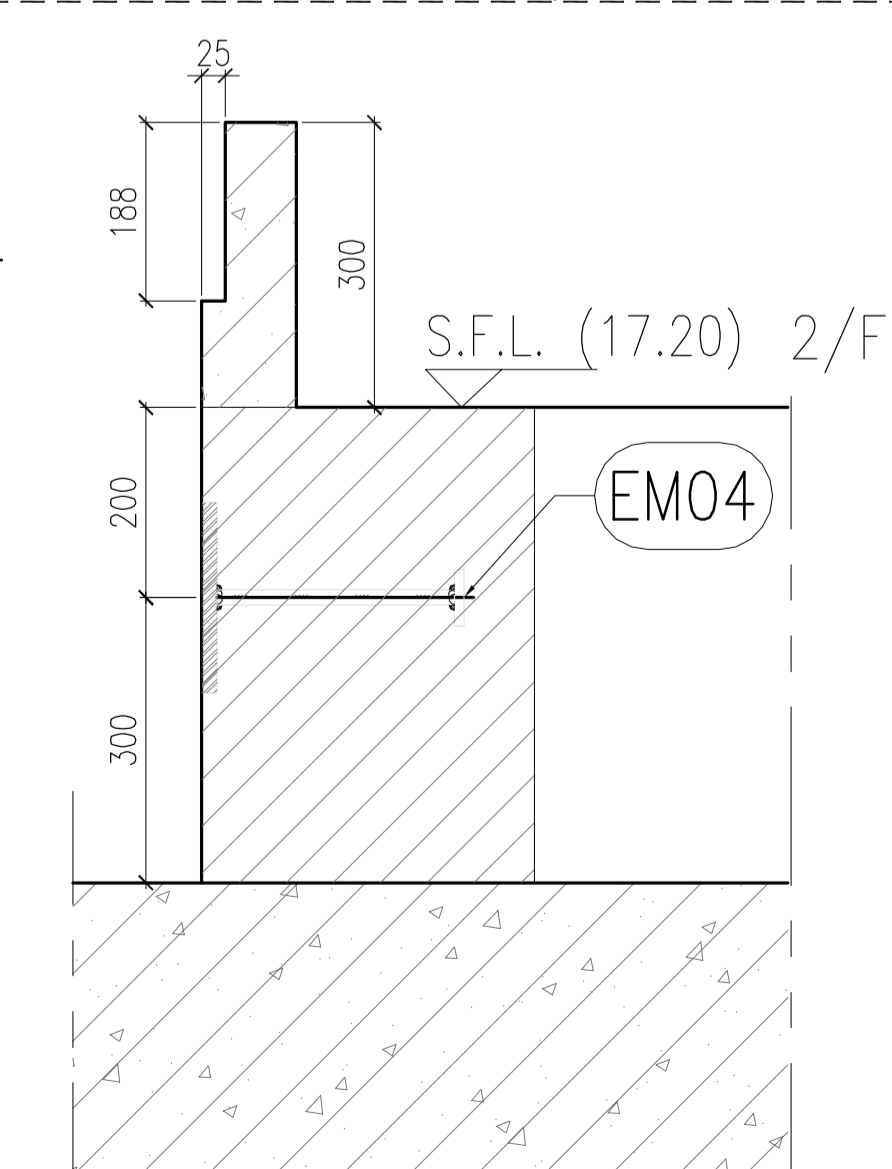

2 VERTICAL SECTION SCALE: 1:10

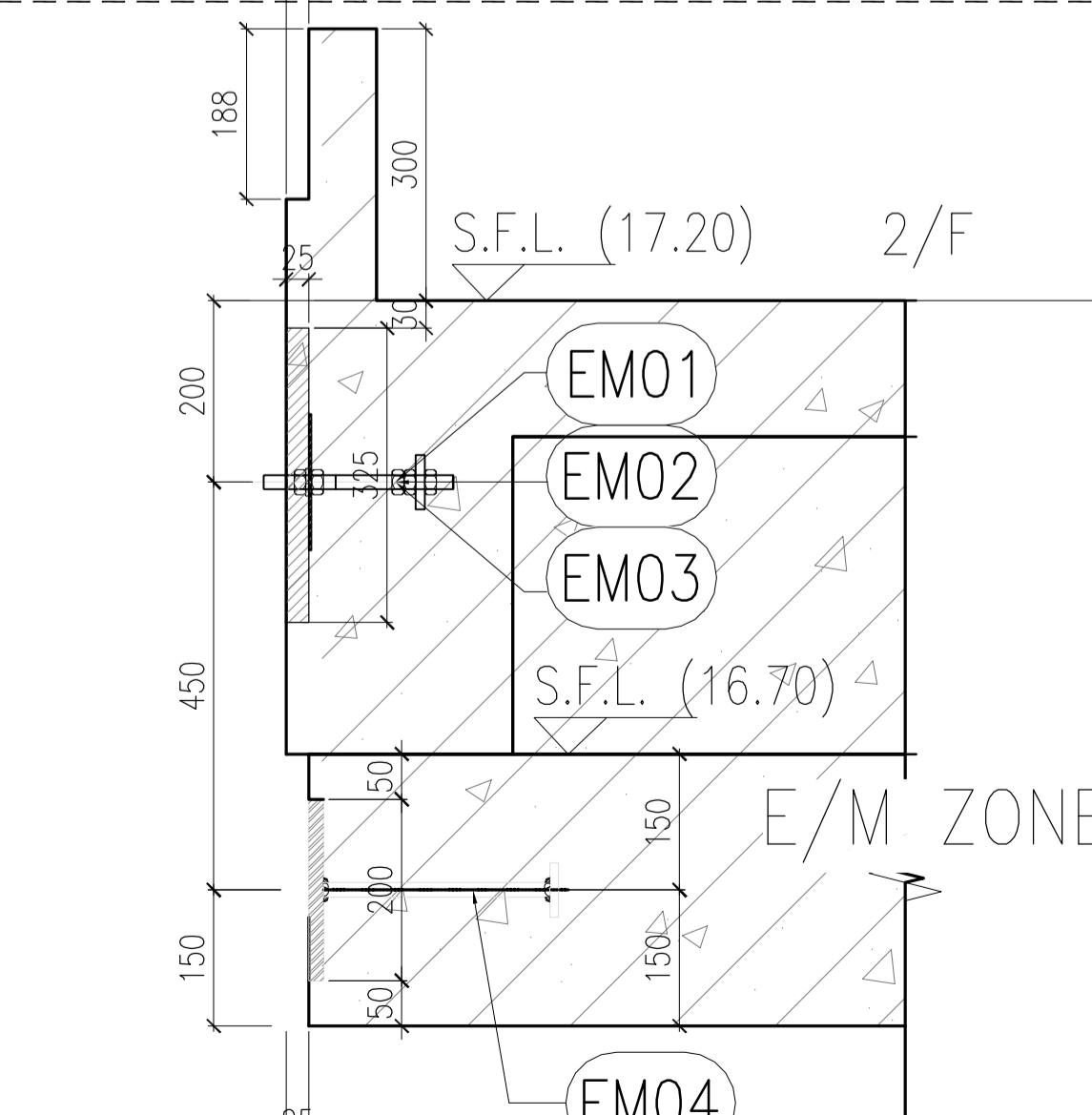

5 VERTICAL SECTION SCALE: 1:10

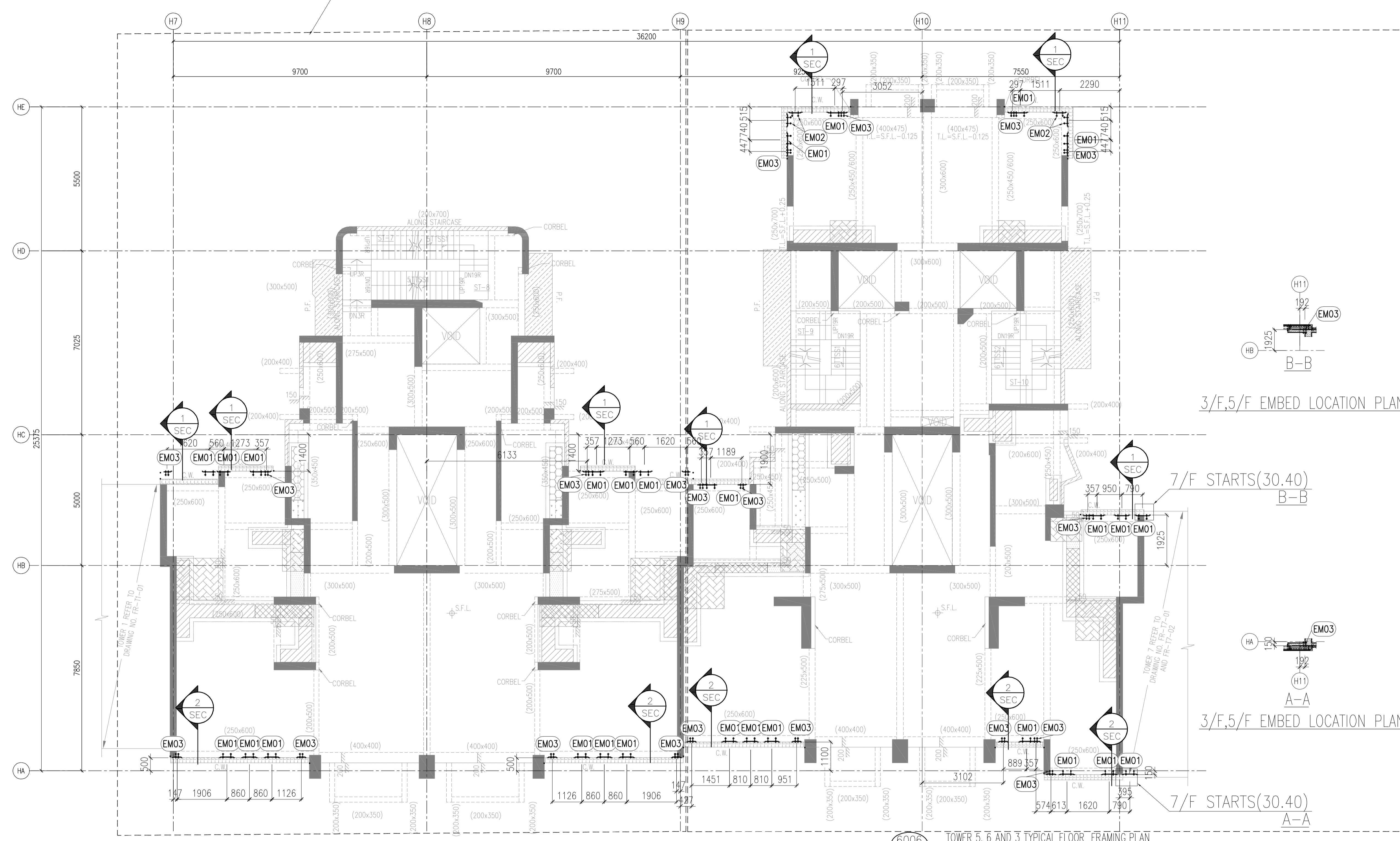

B.D. REF :  
 F.S.D. REF :  
 Note :  
 1. All dimensions are in mm.  
 2. All elevations are viewed from outside.  
 3. All dimensions to be verified on site before fabrication.

GENERAL NOTES

Legend :  
 1. F.F.L. -- Finished Floor Level  
 2. S.F.L. -- Structural Floor Level  
 3. (R) -- Reversed Detail

X1 -- DETAIL MARK NO.  
 X001 -- REFER SHEET NO.  
 EM01 X 28nos  
 EM02 X 4nos  
 EM03 X 21nos

REV.	DATE	DESCRIPTION	BY
C	04.JAN.2022	GENERAL REVISION	
B	25.NOV.2021	GENERAL REVISION	
A	13.NOV.2021	GENERAL REVISION	

CLIENT :  
**MARBLE EDGE INVESTMENT LTD.**

ARCHITECT :  
**RONALD LU & PARTNERS**  
 ARCHITECTS | PLANNERS | INTERIOR DESIGNERS

STRUCTURAL ENGINEER :  
**CMA C-M WONG & ASSOCIATES LTD**  
 E-MAIL: CMWONG@CMA.HK

MAIN CONTRACTOR :  
**裕民建築有限公司**

**美特鋁質有限公司**  
 MIDI ALUMINIUM FABRICATOR LTD.  
 Units 6-8, Sunray Industrial Centre, 1/F  
 610 Cha Kwo Ling Road, Kowloon  
 Tel: 23489211-4 Fax: (852) 27727666

PROJECT :  
**PROPOSED RESIDENTIAL DEVELOPMENT AT NEW KOWLOON INLAND LOT. NO.6552**

TITLE :  
 CURTAIN WALL EMBED LOCATION PLAN @TOWER 5 AND 6

JOB NO. : J-857  
 DRAWN BY : AN DATE : 18.Oct.2021  
 CHKD BY : SCALE A1: 1:80 A3:  
 DWG. NO. : **J857-SD-EM-6006** REV. : 00

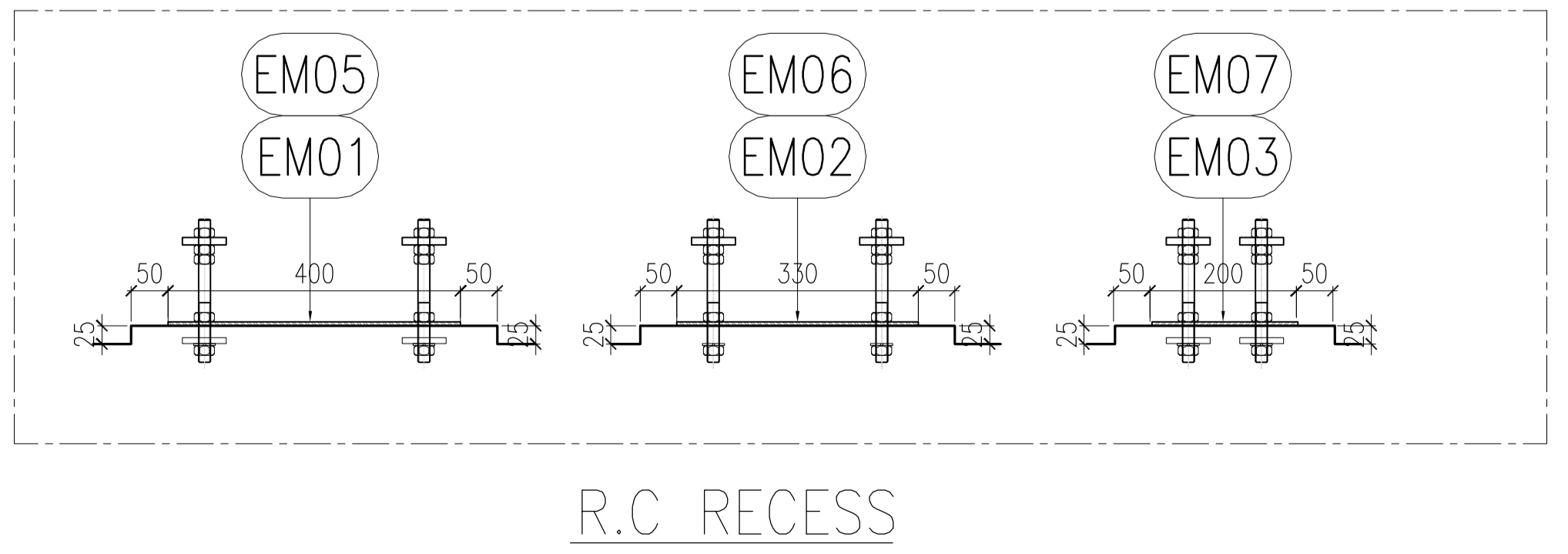
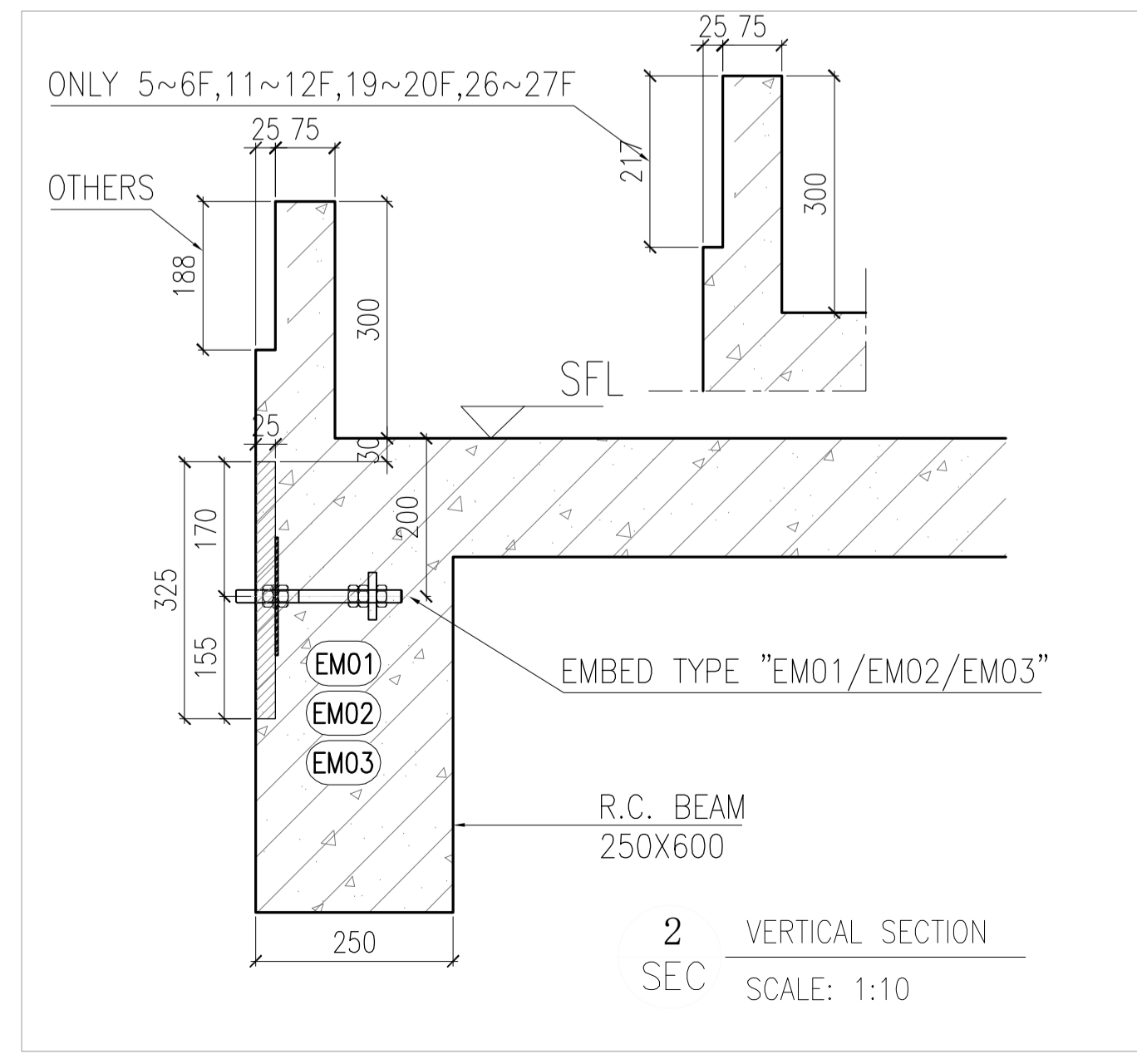
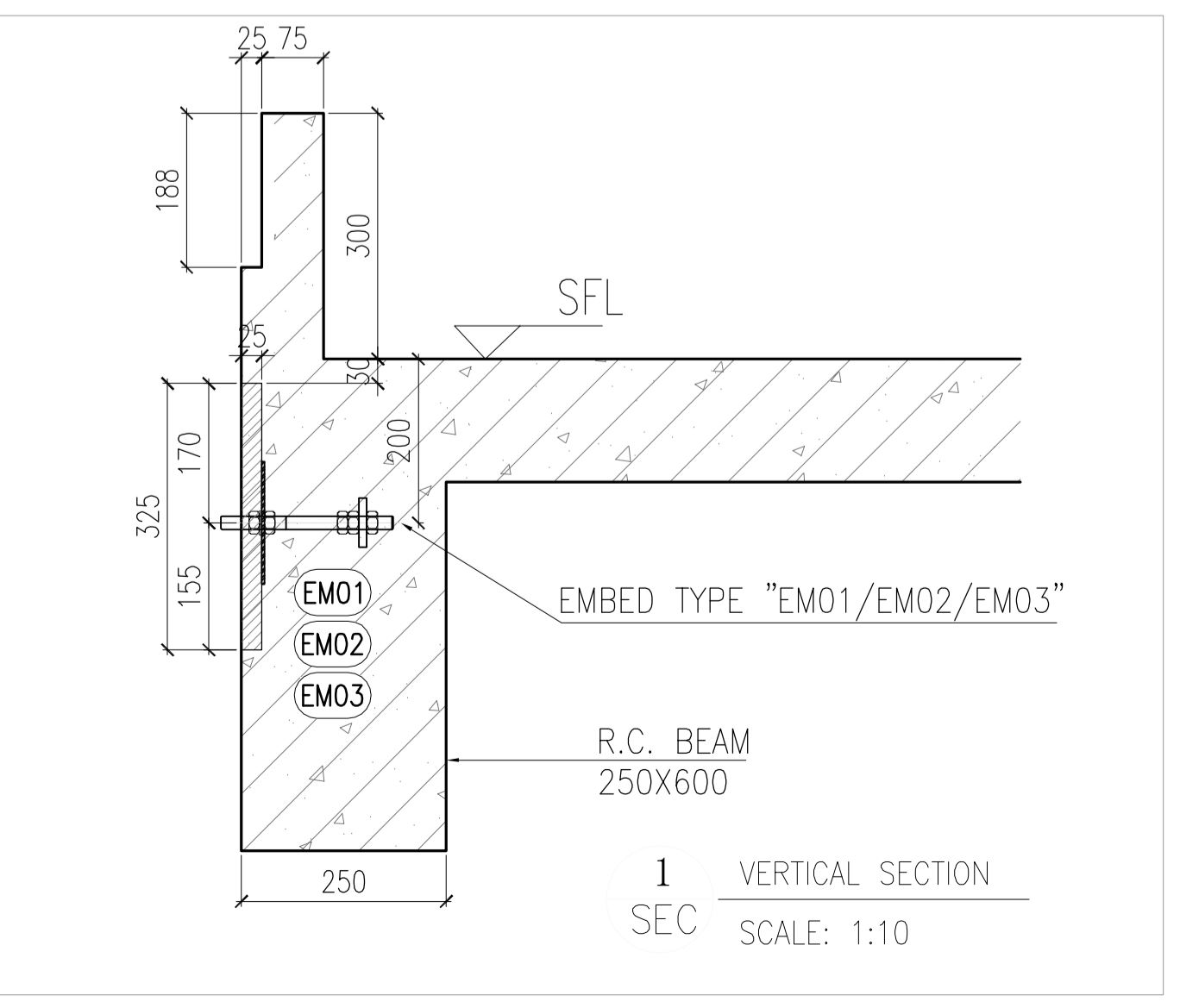

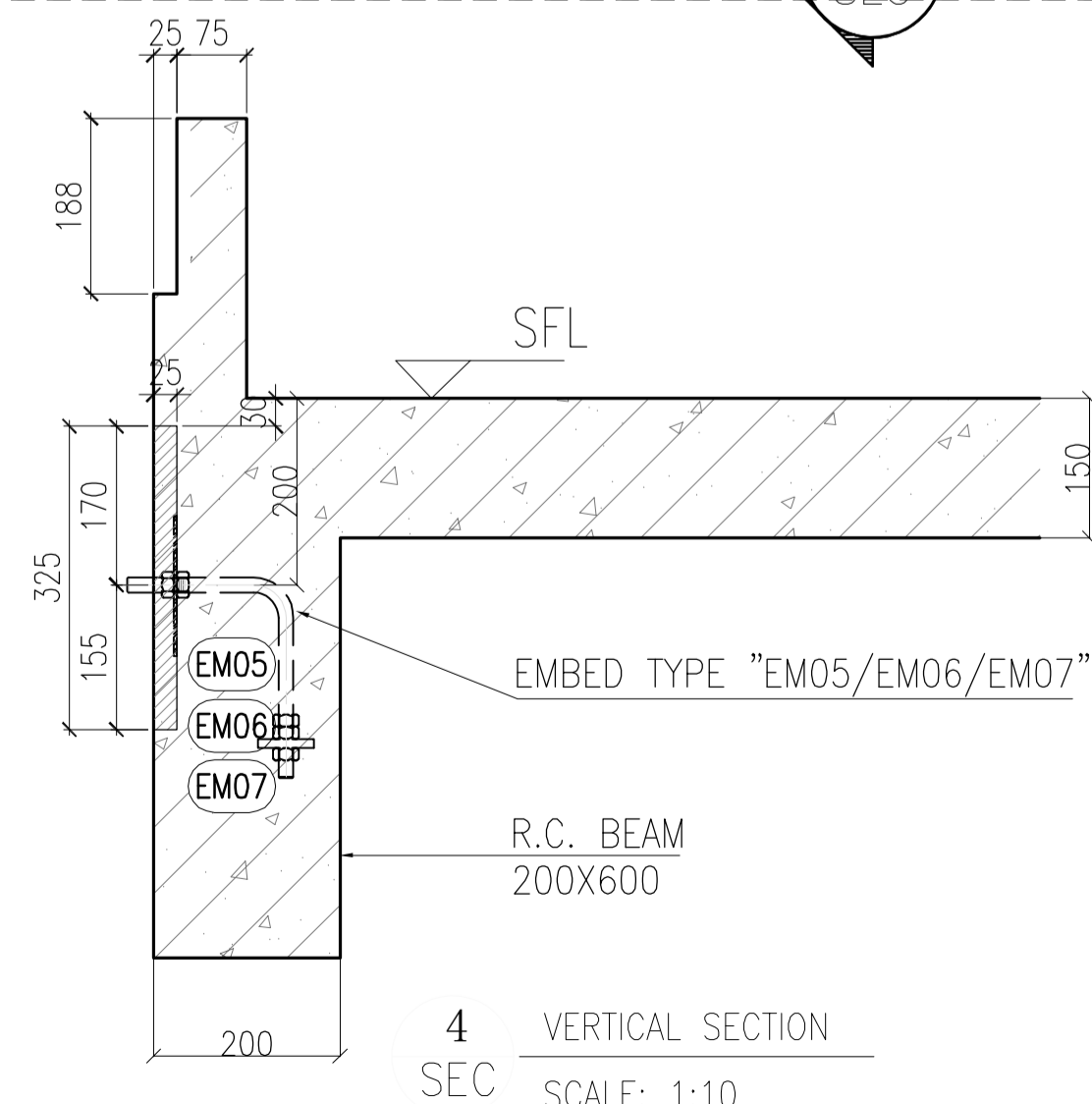
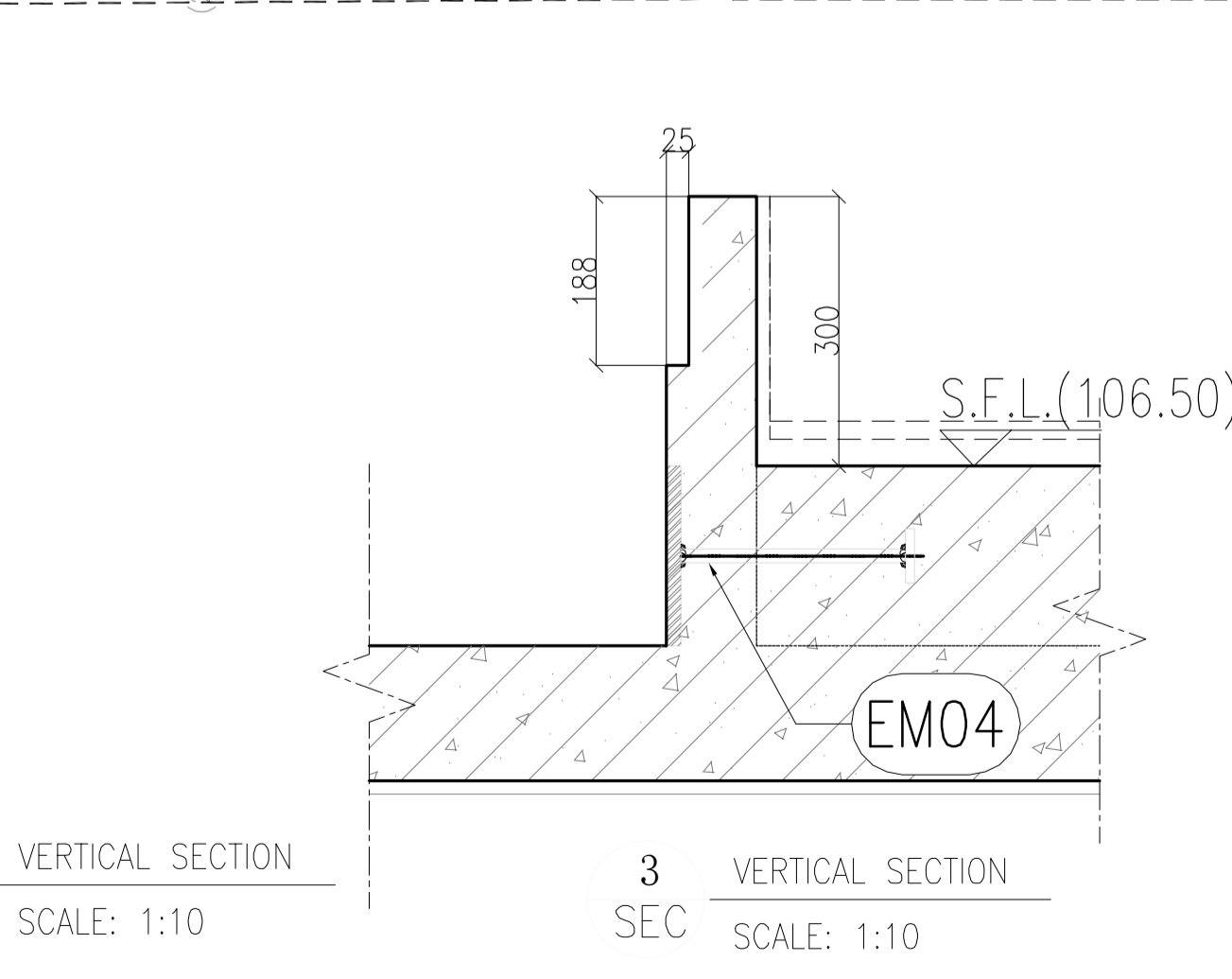
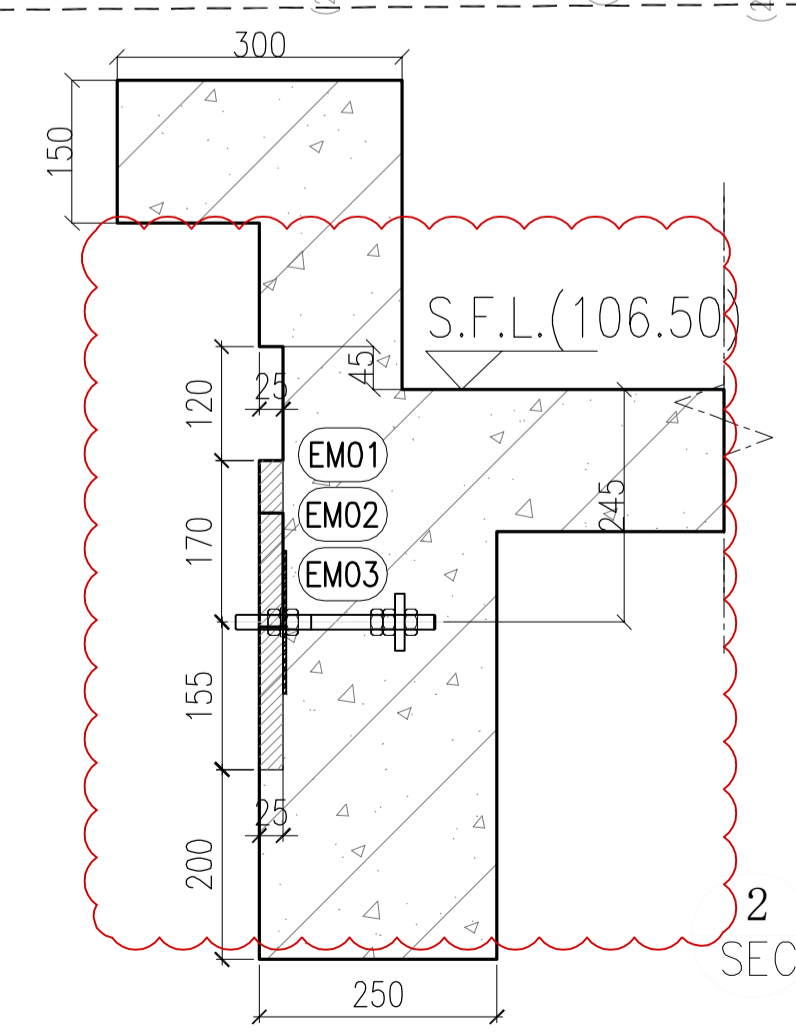
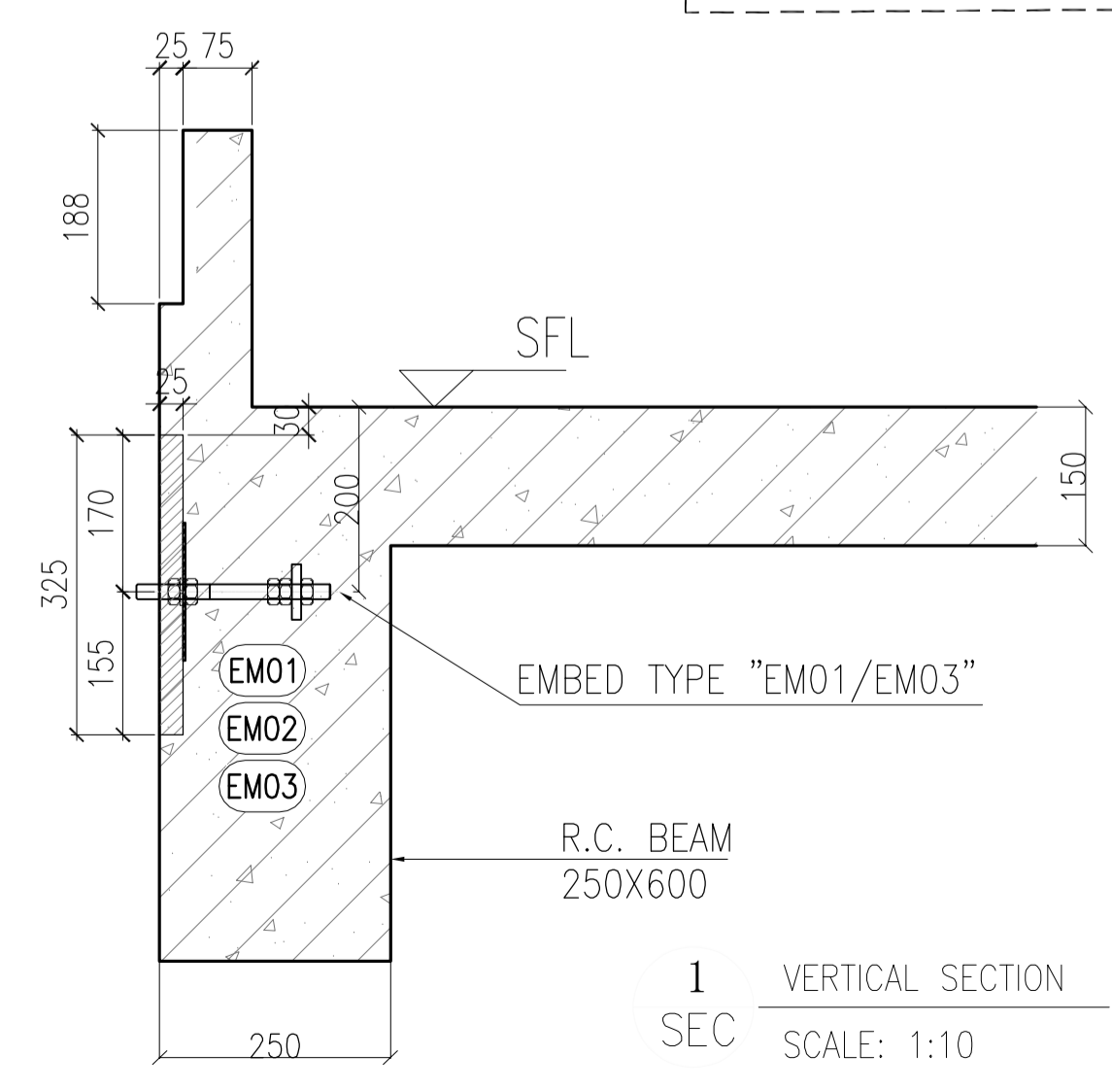
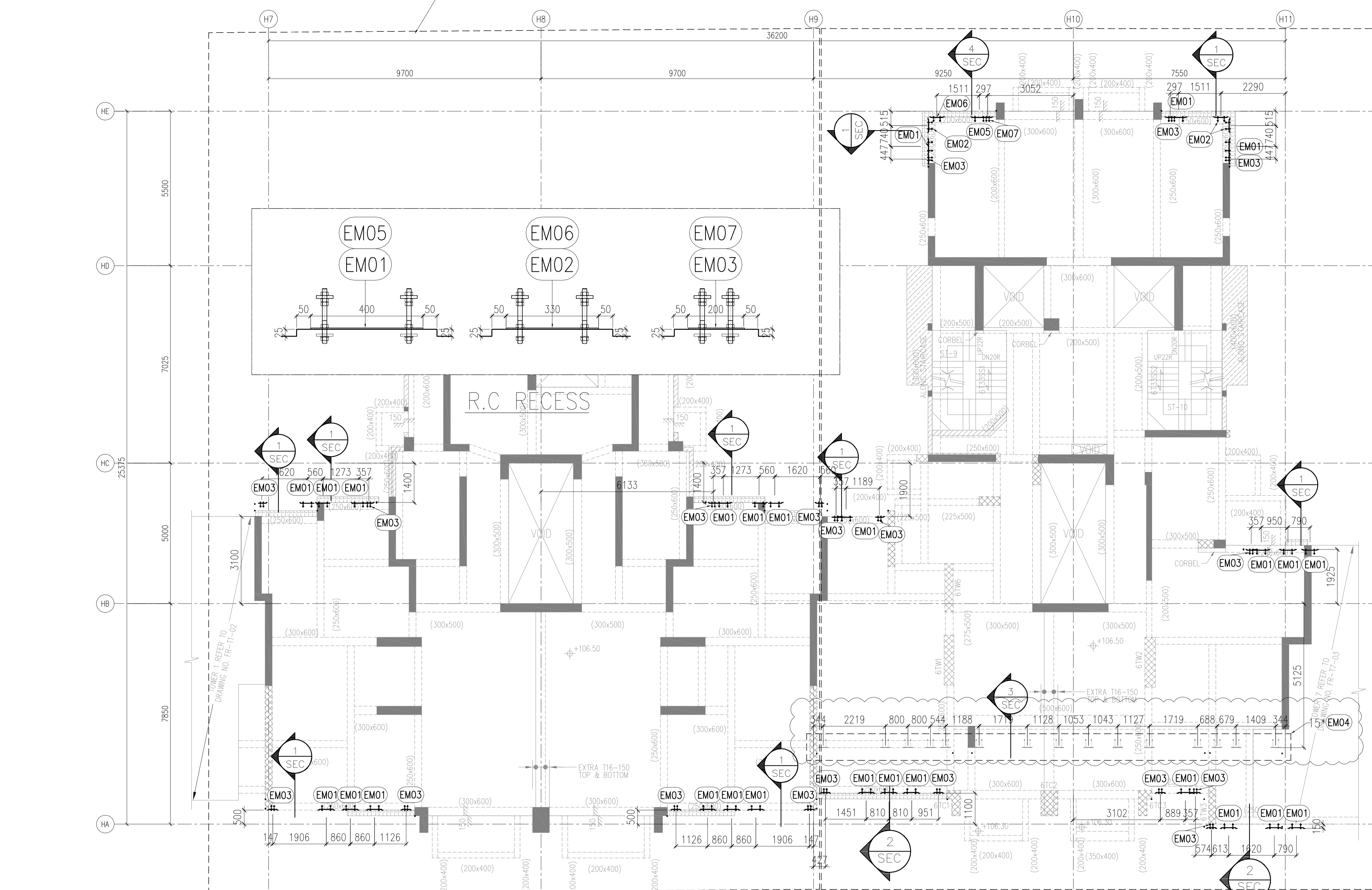

6007 TOWER 5, 6 AND 3 TYPICAL FLOOR FRAMING PLAN FOR CURTAIN WALL(33/F PLAN)

B.D. REF :  
F.S.D. REF :  
Note :  
1.All dimensions are in mm.  
2.All elevations are viewed from outside.  
3.All dimensions to be verified on site before fabrication.

GENERAL NOTES

Legend :  
1. F.F.L.-- Finished Floor Level  
2. S.F.L.-- Structural Floor Level  
3. (R) -- Reversed Detail

X1 -- DETAIL MARK NO.  
X001 -- REFER SHEET NO.

EMO1 X 28nos  
EMO2 X 4nos  
EMO3 X 21nos

REV.	DATE	DESCRIPTION	BY
D	01.Mar.2022	GENERAL REVISION	
C	04.JAN.2022	GENERAL REVISION	
B	25.Nov.2021	GENERAL REVISION	
A	13.Nov.2021	GENERAL REVISION	

CLIENT :  
**MARBLE EDGE INVESTMENT LTD.**

ARCHITECT :  
**RONALD LU & PARTNERS**  
ARCHITECTS | PLANNERS | INTERIOR DESIGNERS

STRUCTURAL ENGINEER :  
**CMA C-M WONG & ASSOCIATES LTD**  
EST. 1992 2022 1008

MAIN CONTRACTOR :  
**裕民建築有限公司**

**美特鋁質有限公司**  
MIDI ALUMINIUM FABRICATOR LTD.  
Units 6-8, Sunray Industrial Centre, 1/F  
610 Cha Kwo Ling Road, Kowloon  
Tel:23489211-4 Fax:(852)27727666

PROJECT :  
**PROPOSED RESIDENTIAL DEVELOPMENT AT NEW KOWLOON INLAND LOT. NO.6552**

TITLE :  
CURTAIN WALL EMBED LOCATION PLAN @TOWER 5 AND 6

JOB NO. : J-857

DRAWN BY : AN DATE : 18.Oct.2021

CHKD BY : SCALE A1: 1:80 A3:

DWG. NO. : J857-SD-EM-6007 REV. : 00

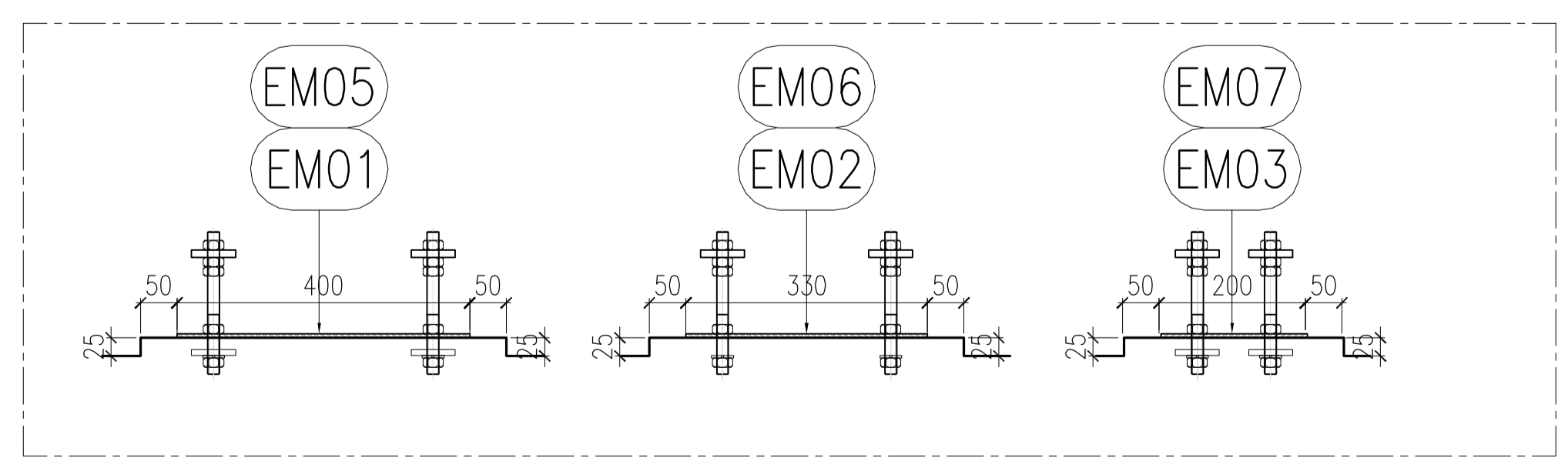
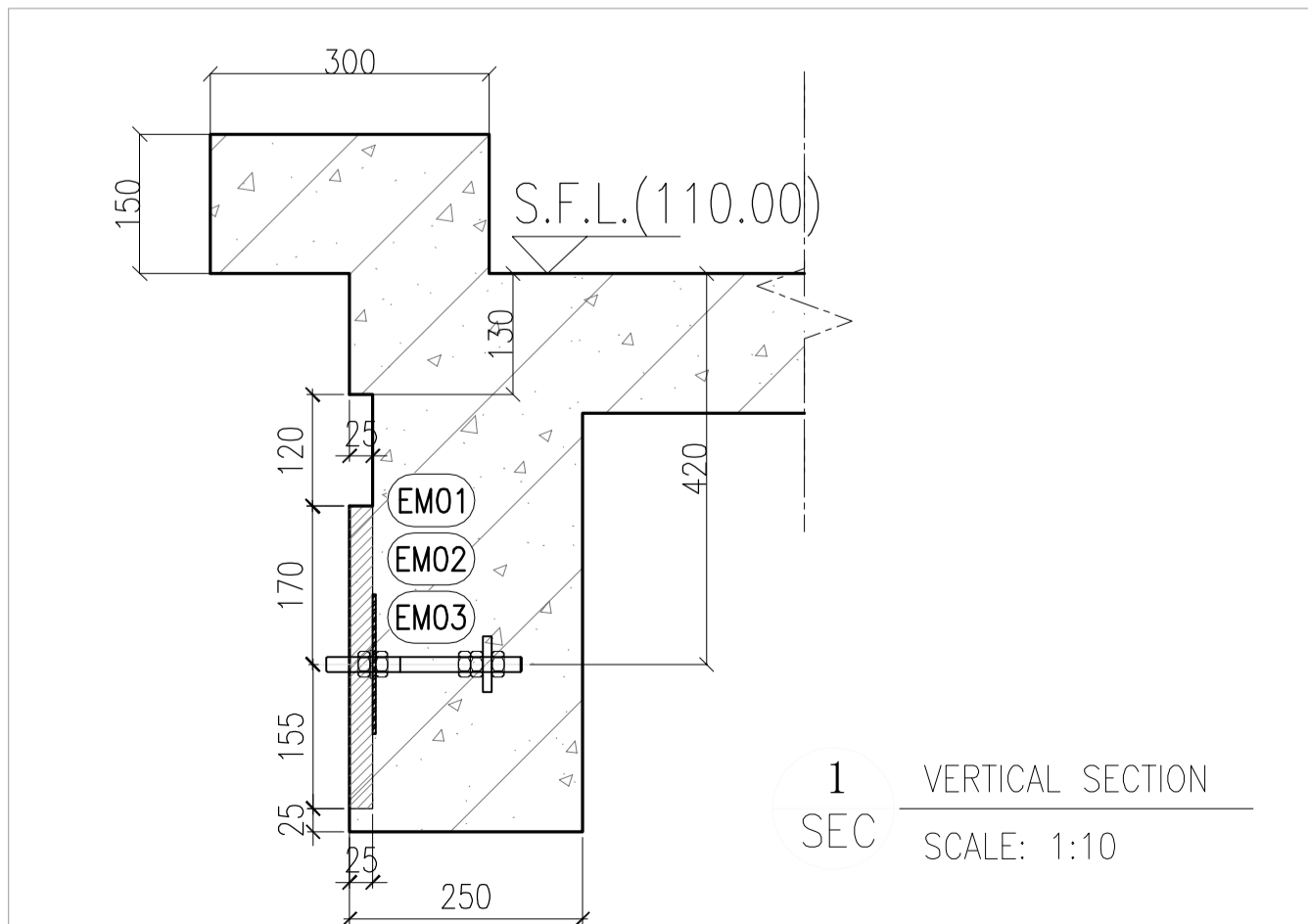
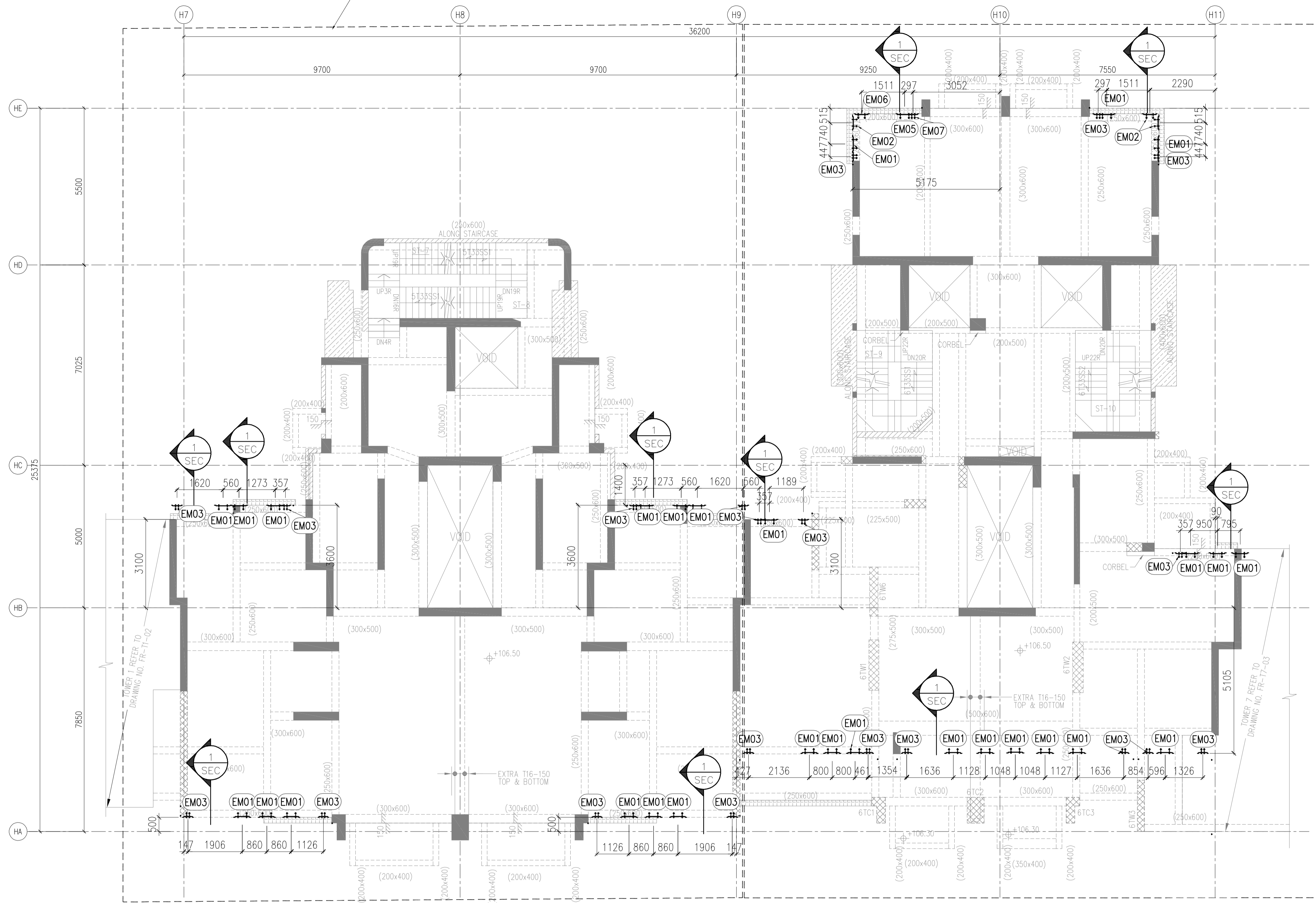

6008 TOWER 5, 6 AND 3 TYPICAL FLOOR FRAMING PLAN FOR CURTAIN WALL(R/F PLAN)

B.D. REF :  
F.S.D. REF :  
Note :  
1. All dimensions are in mm.  
2. All elevations are viewed from outside.  
3. All dimensions to be verified on site before fabrication.

GENERAL NOTES

Legend :  
1. F.F.L. -- Finished Floor Level  
2. S.F.L. -- Structural Floor Level  
3. (R) -- Reversed Detail

X1 -- DETAIL MARK NO.  
X001 -- REFER SHEET NO.  
EM01 X 28nos  
EM02 X 4nos  
EM03 X 21nos

REV.	DATE	DESCRIPTION	BY
C	04.JAN.2022	GENERAL REVISION	
B	25.NOV.2021	GENERAL REVISION	
A	13.NOV.2021	GENERAL REVISION	

CLIENT :  
**MARBLE EDGE INVESTMENT LTD.**

ARCHITECT :  
**RONALD LU & PARTNERS**  
ARCHITECTS | PLANNERS | INTERIOR DESIGNERS

STRUCTURAL ENGINEER :  
**CMA C-M WONG & ASSOCIATES LTD**  
EST. 1992 2022 1008

MAIN CONTRACTOR :  
**裕民建築有限公司**

**美特鋁質有限公司**  
MIDI ALUMINIUM FABRICATOR LTD.  
Units 6-8, Sunray Industrial Centre, 1/F  
610 Cha Kwo Ling Road, Kowloon  
Tel: 23489211-4 Fax: (852) 27727666

PROJECT :  
**PROPOSED RESIDENTIAL DEVELOPMENT AT NEW KOWLOON INLAND LOT. NO. 6552**

TITLE :  
CURTAIN WALL EMBED LOCATION PLAN @TOWER 5 AND 6

JOB NO. : J-857

DRAWN BY : AN DATE : 18.Oct.2021

CHKD BY : SCALE A1: 1:80 A3:

DWG. NO. : J857-SD-EM-6008 REV. : 00

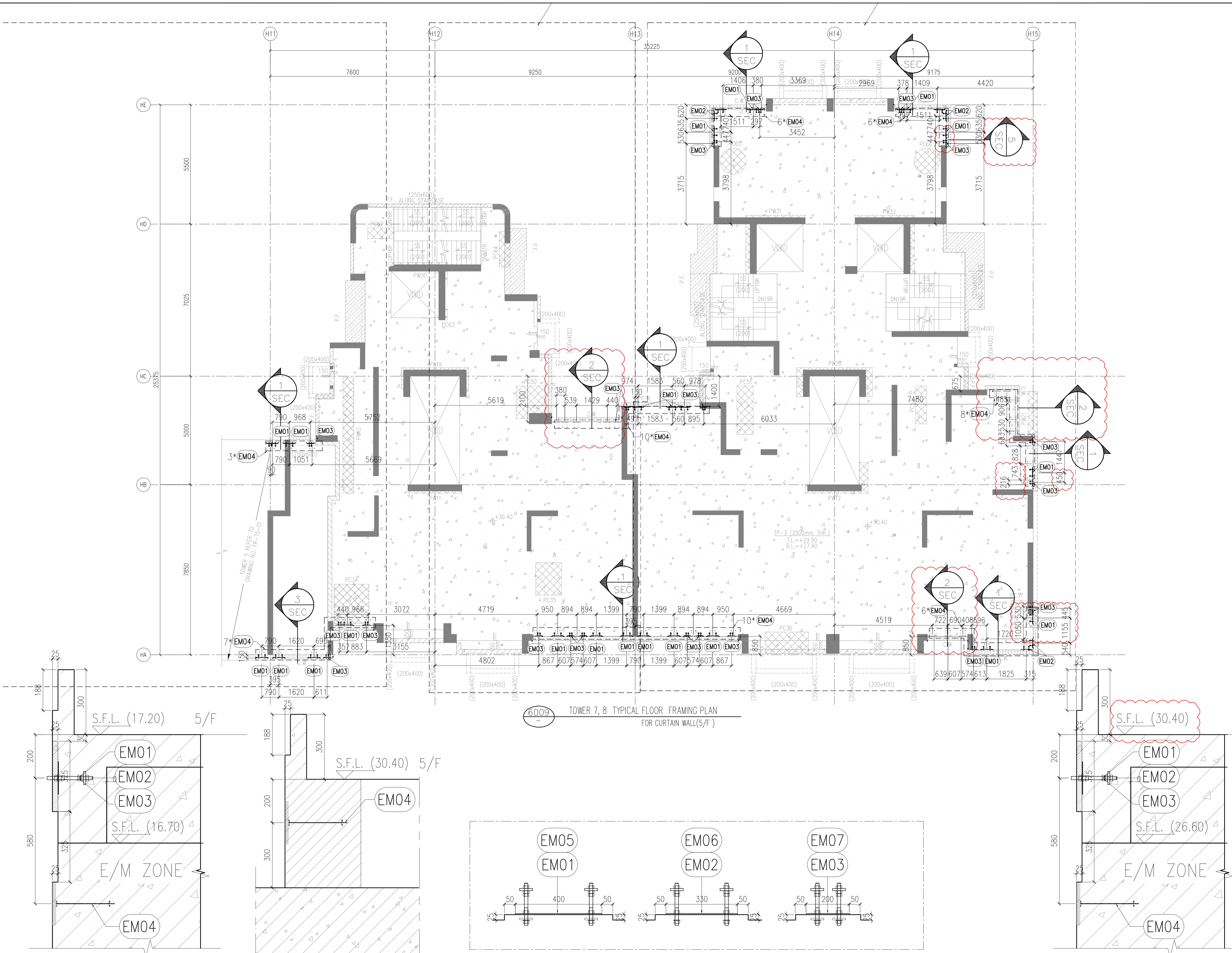

B.D. REF :  
 F.S.D. REF :

GENERAL NOTES

- Legend :**
- 1. F.F.L.-- Finished Floor Level
  - 2. S.F.L.-- Structural Floor Level
  - 3. (R) -- Reversed Detail

X1 -- DETAIL MARK NO.  
 X001 -- REFER SHEET NO.

- EMO1 X 46nos
- EMO2 X 14nos
- EMO3 X 48nos

D 04.JAN.2022 GENERAL REVISION

REV.	DATE	DESCRIPTION	BY
D	01.Mar.2022	GENERAL REVISION	
C	04.JAN.2022	GENERAL REVISION	
B	25.Nov.2021	GENERAL REVISION	
A	13.Nov.2021	GENERAL REVISION	

CLIENT :  
**MARBLE EDGE INVESTMENT LTD.**

ARCHITECT :  
**RONALD LU & PARTNERS**  
 ARCHITECTS | PLANNERS | INTERIOR DESIGNERS

STRUCTURAL ENGINEER :  
**CMA C-M WONG & ASSOCIATES LTD**  
 Structural Engineers

MAIN CONTRACTOR :  
**裕民建築有限公司**

**美特鋁質有限公司**  
 MIDI ALUMINIUM FABRICATOR LTD.  
 Units 6-8, Sunray Industrial Centre, 1/F  
 610 Cha Kwo Ling Road, Kowloon  
 Tel:23489211-4 Fax:(852)27727666

PROJECT :  
**PROPOSED RESIDENTIAL DEVELOPMENT AT NEW KOWLOON INLAND LOT. NO.6552**

TITLE :  
 CURTAIN WALL EMBED LOCATION PLAN @TOWER 7 AND 8

JOB NO. : J-857

DRAWN BY : AN DATE : 18.Oct.2021

CHKD BY : SCALE A1: 1:80 A3:

DWG. NO. : **J857-SD-EM-6009** REV. : 00

1 VERTICAL SECTION  
 SEC SCALE: 1:10

2 VERTICAL SECTION  
 SEC SCALE: 1:10

R.C. RECESS

3 VERTICAL SECTION  
 SEC SCALE: 1:10

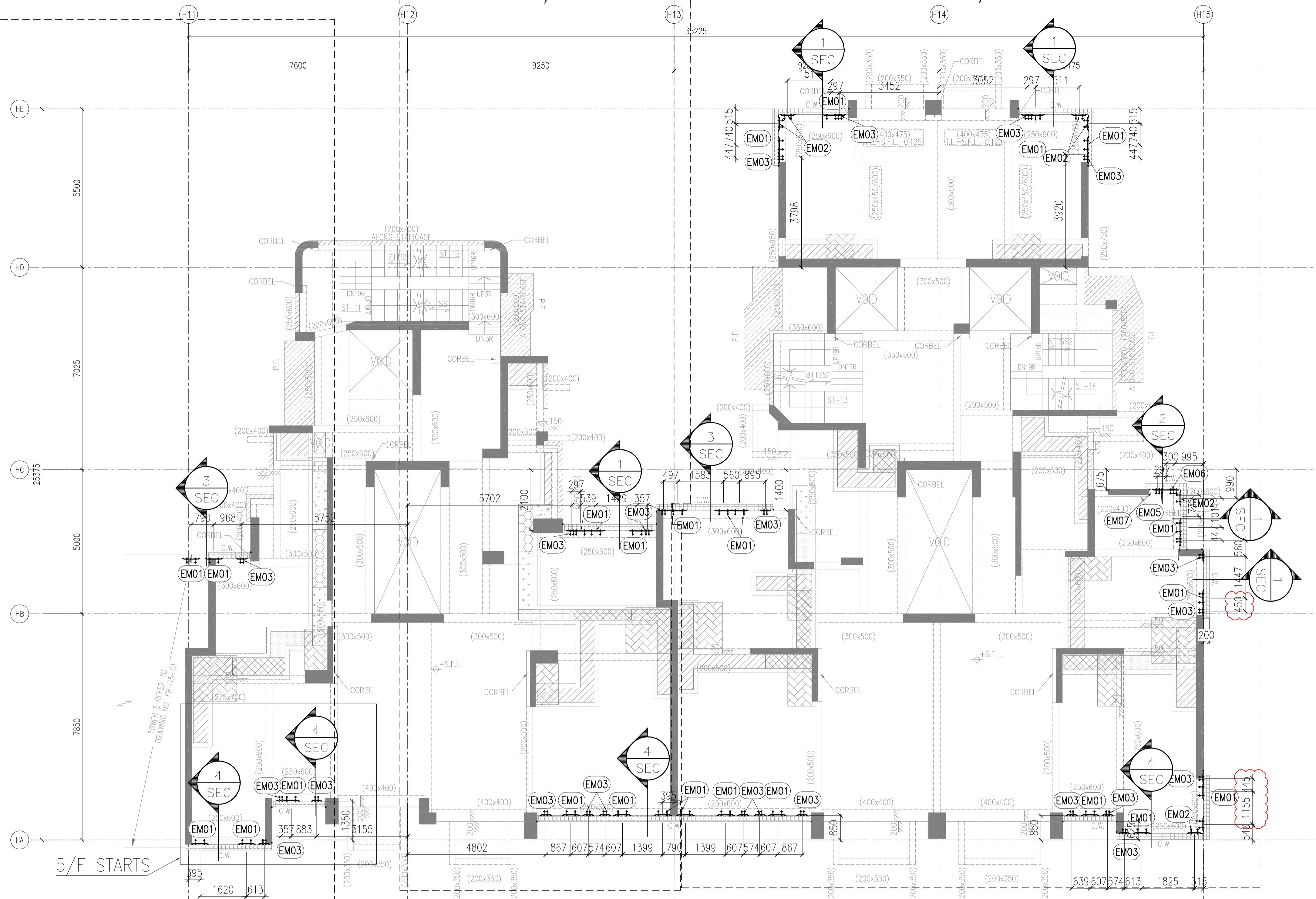

6010 TOWER 7 AND 8 TYPICAL FLOOR FRAMING PLAN FOR CURTAIN WALL (6/F - 30/F PLAN 23 STOREYS)

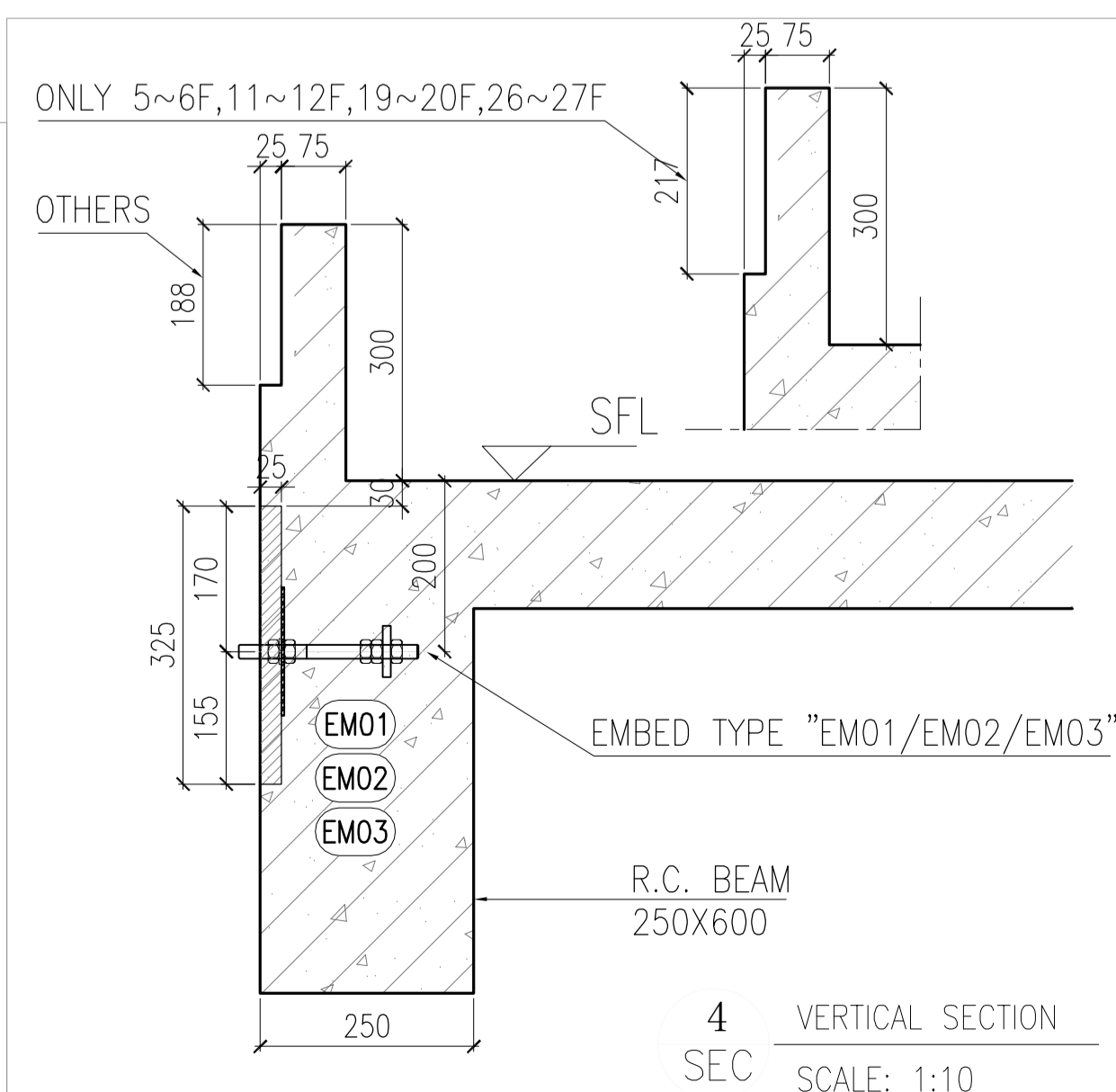
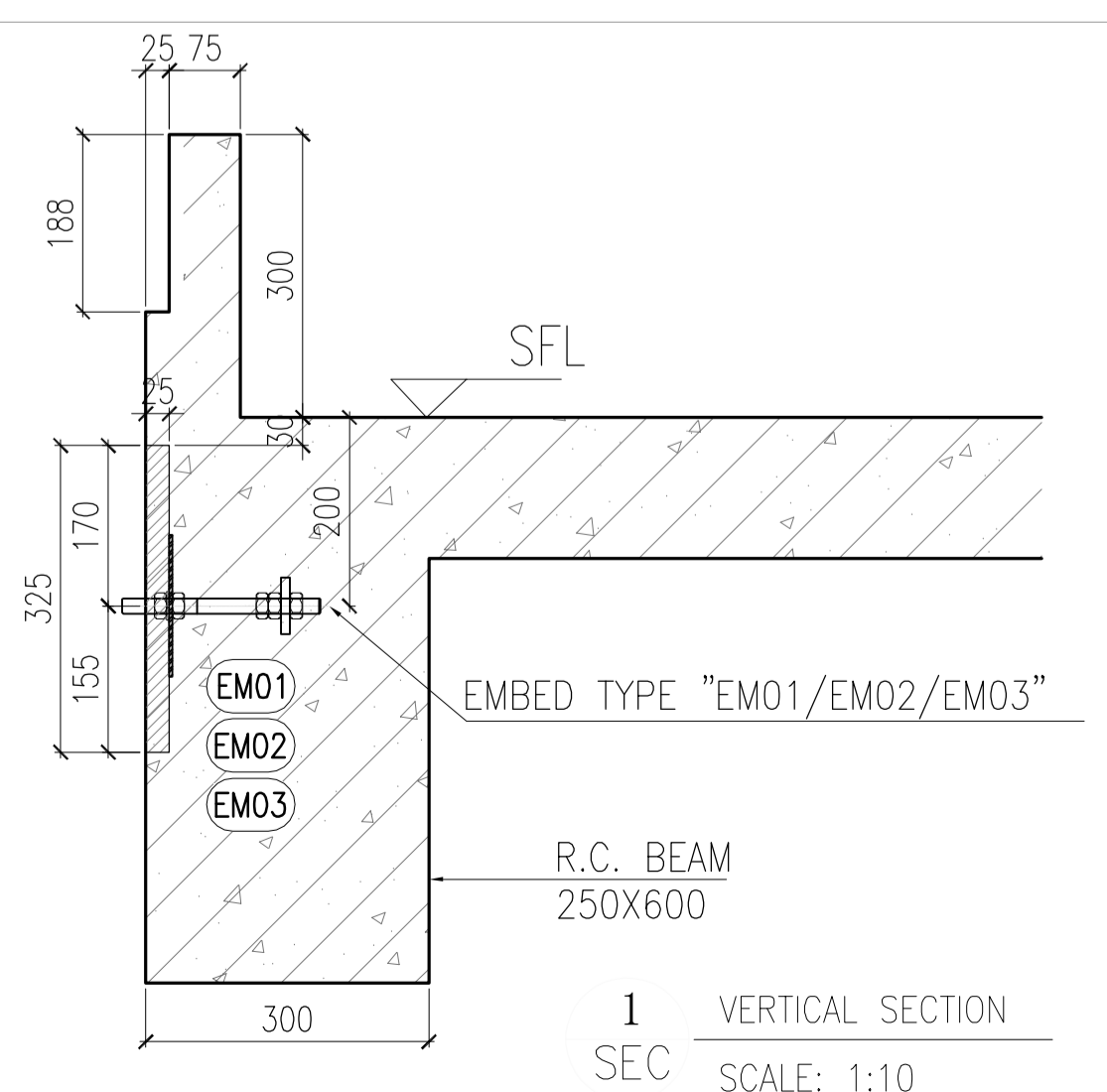
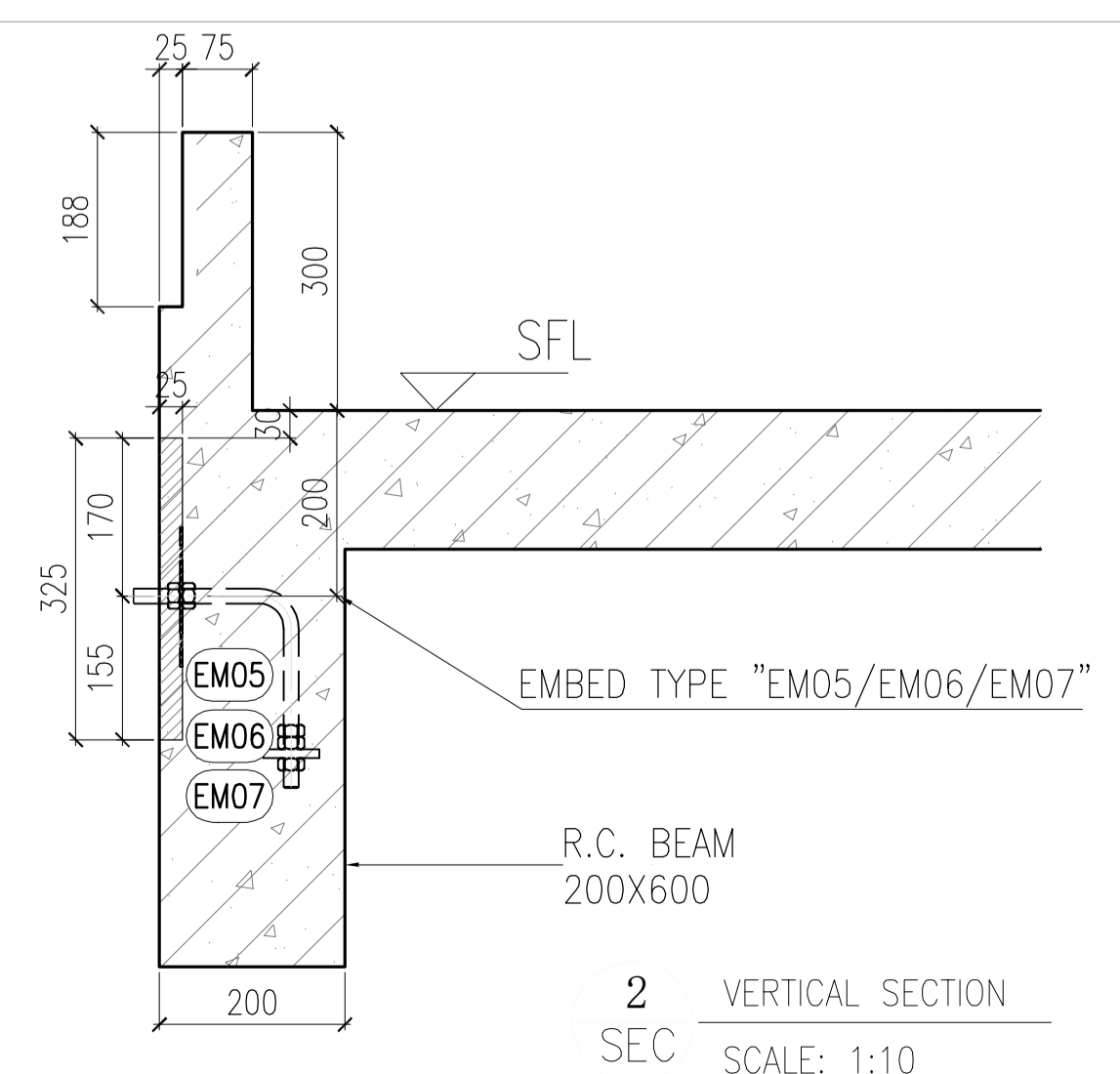
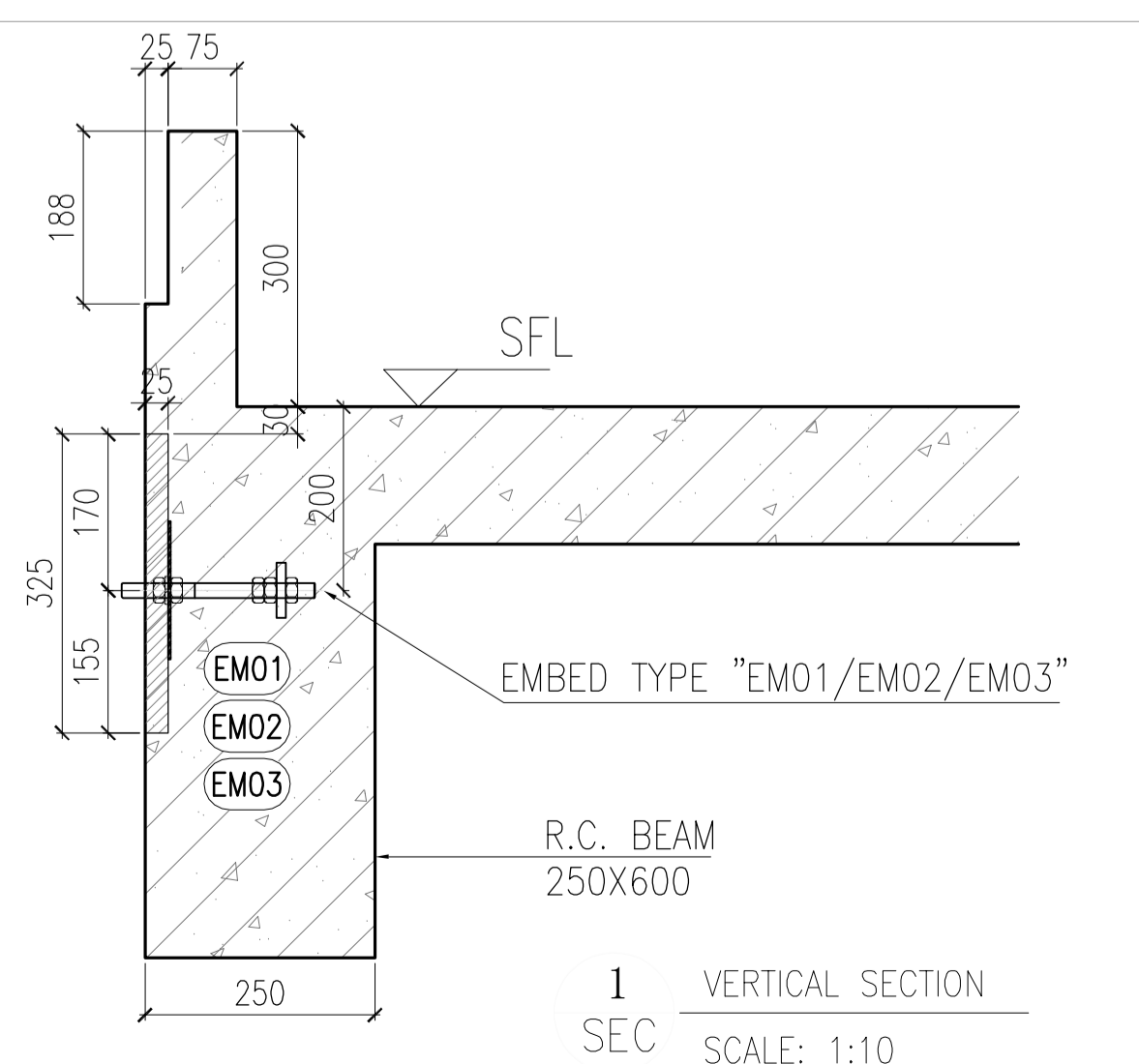

B.D. REF :  
F.S.D. REF :

GENERAL NOTES

- Legend :
1. F.F.L. -- Finished Floor Level
  2. S.F.L. -- Structural Floor Level
  3. (R) -- Reversed Detail

X1 -- DETAIL MARK NO.  
X001 -- REFER SHEET NO.

- EM01 X 23nos  
EM02 X 7nos  
EM03 X 24nos

REV.	DATE	DESCRIPTION	BY
D	01.Mar.2022	GENERAL REVISION	
C	04.JAN.2022	GENERAL REVISION	
B	25.Nov.2021	GENERAL REVISION	
A	13.Nov.2021	GENERAL REVISION	

CLIENT :  
**MARBLE EDGE INVESTMENT LTD.**

ARCHITECT :  
**RONALD LU & PARTNERS**  
ARCHITECTS | PLANNERS | INTERIOR DESIGNERS

STRUCTURAL ENGINEER :  
**CMA C-M WONG & ASSOCIATES LTD**  
EST. 1992 2022 1008

MAIN CONTRACTOR :  
**裕民建築有限公司**

**美特鋁質有限公司**  
MIDI ALUMINIUM FABRICATOR LTD.  
Units 6-8, Sunray Industrial Centre, 1/F  
610 Cha Kwo Ling Road, Kowloon  
Tel:23489211-4 Fax:(852)2727666

PROJECT :  
**PROPOSED RESIDENTIAL DEVELOPMENT AT NEW KOWLOON INLAND LOT. NO.6552**

TITLE :  
CURTAIN WALL EMBED LOCATION PLAN @TOWER 7 AND 8

JOB NO. : J-857

DRAWN BY : AN DATE : 18.Oct.2021

CHKD BY : SCALE A1: 1:80 A3:

DWG. NO. : J857-SD-EM-6010 REV. : 00

B.D. REF :

F.S.D. REF :

Note :

- 1. All dimensions are in mm.
- 2. All elevations are viewed from outside.
- 3. All dimensions to be verified on site before fabrication.

GENERAL NOTES

Legend :

- 1. F.F.L. -- Finished Floor Level
- 2. S.F.L. -- Structural Floor Level
- 3. (R) -- Reversed Detail

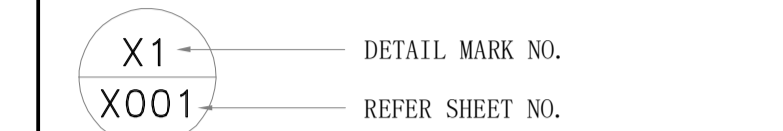

- EM01 X 23nos
- EM02 X 7nos
- EM03 X 24nos

REV.	DATE	DESCRIPTION	BY
D	01.Mar.2022	GENERAL REVISION	
C	04.JAN.2022	GENERAL REVISION	
B	25.Nov.2021	GENERAL REVISION	
A	13.Nov.2021	GENERAL REVISION	

CLIENT :

**MARBLE EDGE INVESTMENT LTD.**

ARCHITECT :



STRUCTURAL ENGINEER :



MAIN CONTRACTOR :

**裕民建築有限公司**



Units 6-8, Sunray Industrial Centre, 1/F  
610 Cha Kwo Ling Road, Kowloon  
Tel:23489211-4 Fax:(852)27727666

PROJECT :

**PROPOSED RESIDENTIAL DEVELOPMENT AT NEW KOWLOON INLAND LOT. NO.6552**

TITLE :

CURTAIN WALL EMBED LOCATION PLAN @TOWER 7 AND 8

JOB NO. : J-857

DRAWN BY : AN DATE : 18.Oct.2021

CHKD BY : SCALE A1: 1:80 A3:

DWG. NO. : J857-SD-EM-6011 REV. : 00

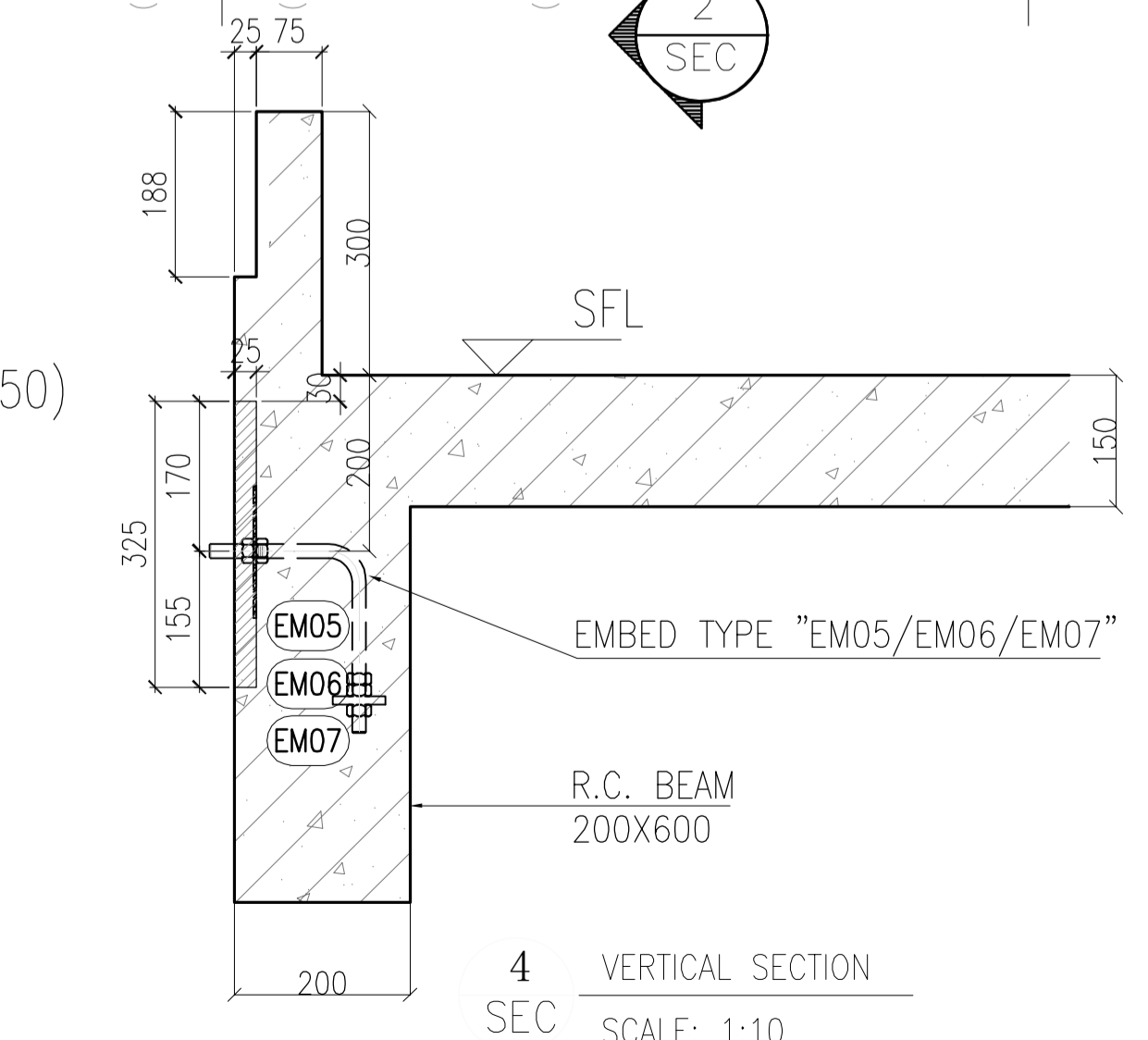
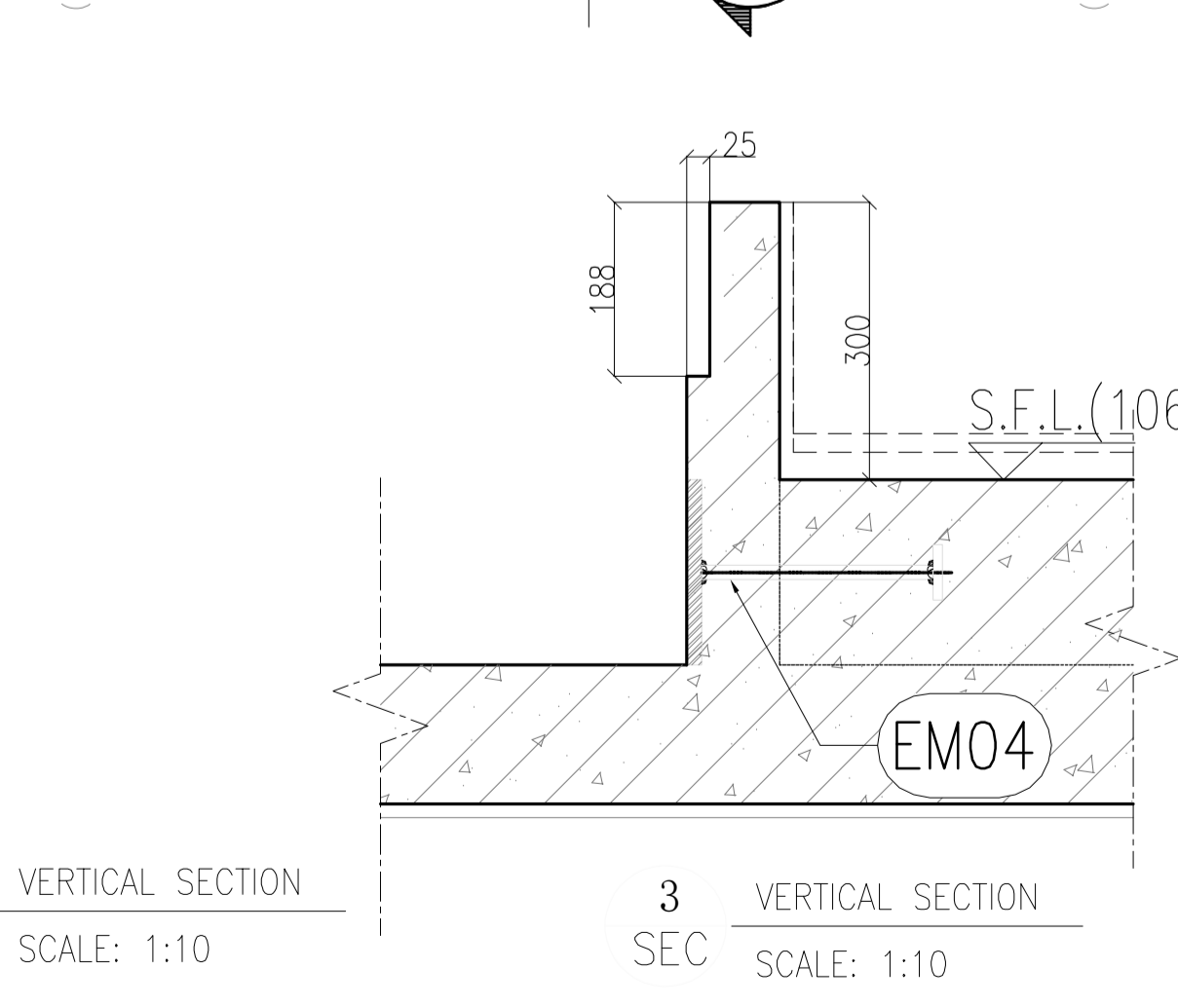
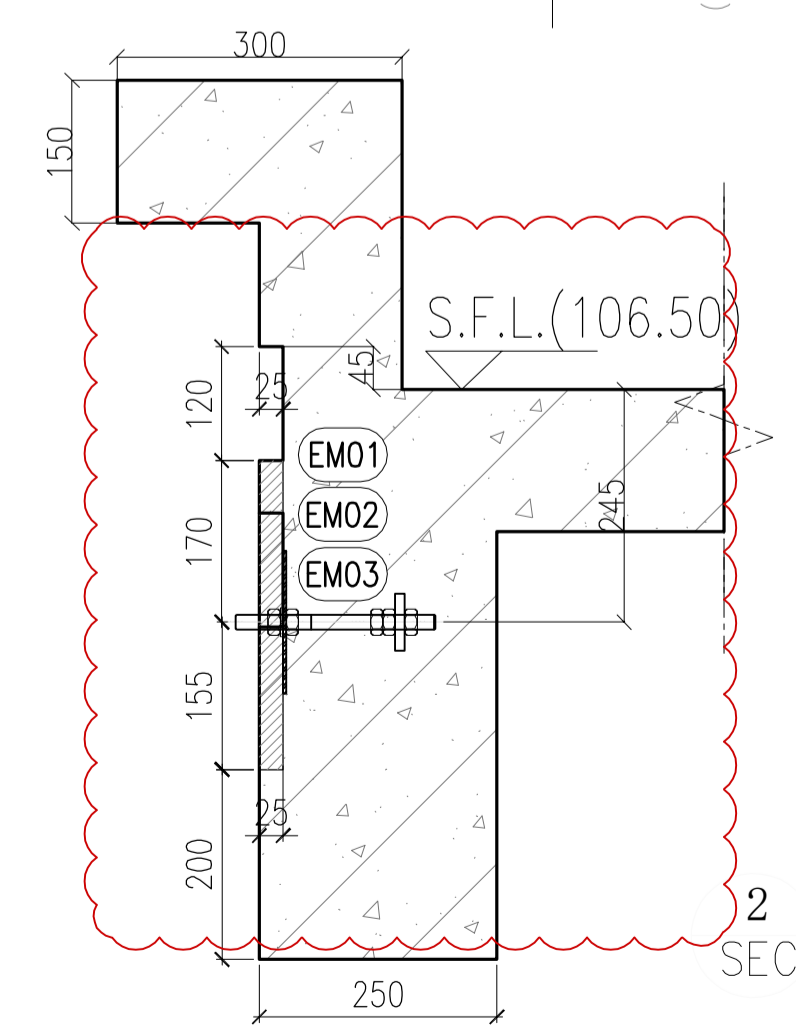
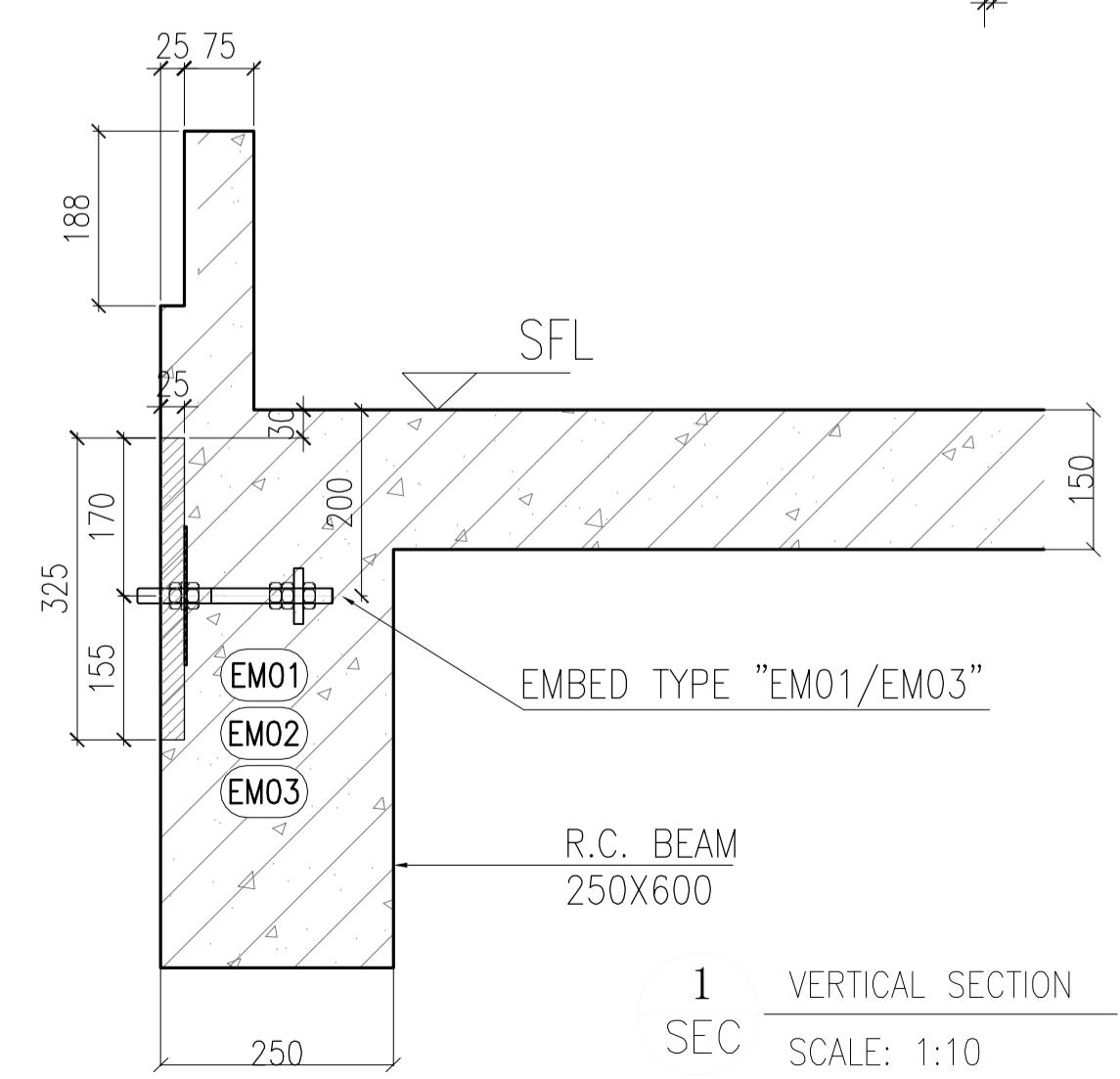
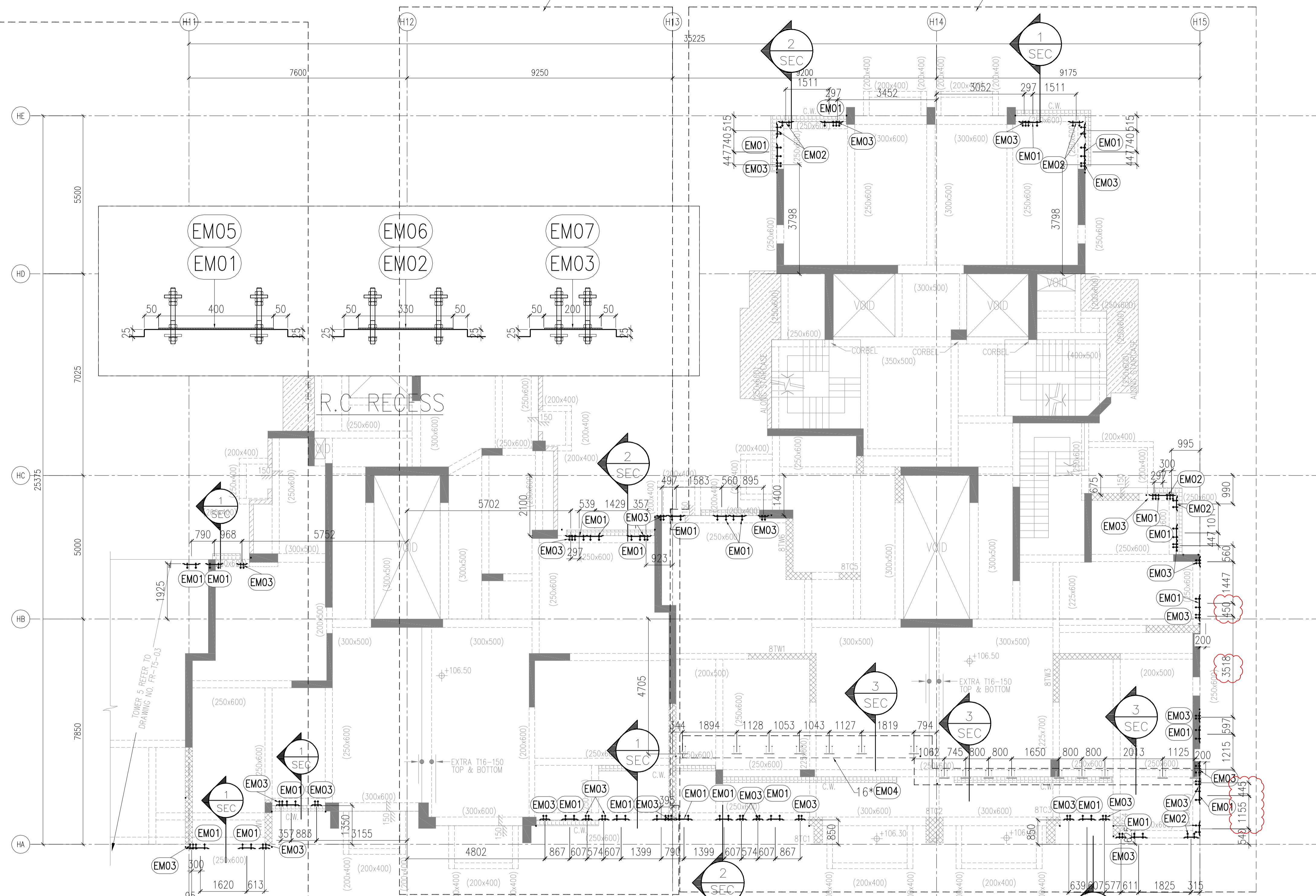

601 TOWER 7 AND 8 TYPICAL FLOOR FRAMING PLAN FOR CURTAIN WALL(31/F PLAN)

B.D. REF :

F.S.D. REF :

Note :

- 1.All dimensions are in mm.
- 2.All elevations are viewed from outside.
- 3.All dimensions to be verified on site before fabrication.

GENERAL NOTES

Legend :

- 1. F.F.L.-- Finished Floor Level
- 2. S.F.L.-- Structural Floor Level
- 3. (R) -- Reversed Detail

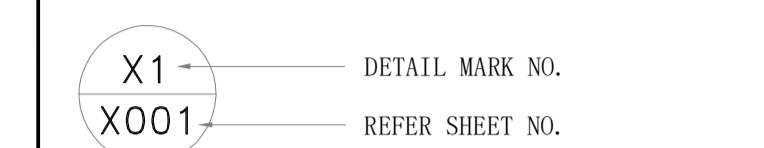

- EM01 X 23nos
- EM02 X 7nos
- EM03 X 24nos

REV.	DATE	DESCRIPTION	BY
C	04.JAN.2022	GENERAL REVISION	
B	25.NOV.2021	GENERAL REVISION	
A	13.NOV.2021	GENERAL REVISION	

CLIENT :  
**MARBLE EDGE INVESTMENT LTD.**

ARCHITECT :  
**RONALD LU & PARTNERS**  
ARCHITECTS | PLANNERS | INTERIOR DESIGNERS

STRUCTURAL ENGINEER :  
**CMA C-M WONG & ASSOCIATES LTD**  
EST. 1992 2022 1008

MAIN CONTRACTOR :  
**裕民建築有限公司**

**美特鋁質有限公司**  
MIDI ALUMINIUM FABRICATOR LTD.  
Units 6-8, Sunray Industrial Centre, 1/F  
610 Cha Kwo Ling Road, Kowloon  
Tel:23489211-4 Fax:(852)27727666

PROJECT :  
**PROPOSED RESIDENTIAL DEVELOPMENT AT NEW KOWLOON INLAND LOT. NO.6552**

TITLE :  
CURTAIN WALL EMBED LOCATION PLAN @TOWER 7 AND 8

JOB NO. : J-857

DRAWN BY : AN DATE : 18.Oct.2021

CHKD BY : SCALE A1: 1:80 A3:

DWG. NO. : J857-SD-EM-6012 REV. : 00

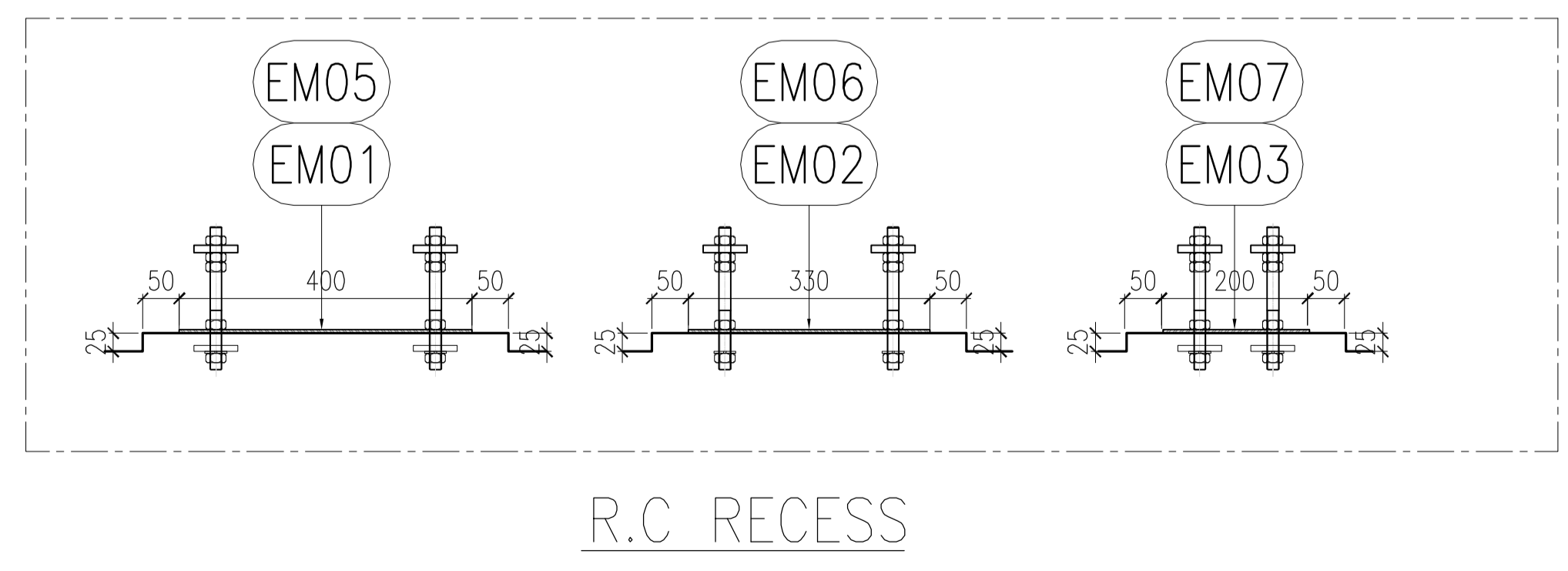
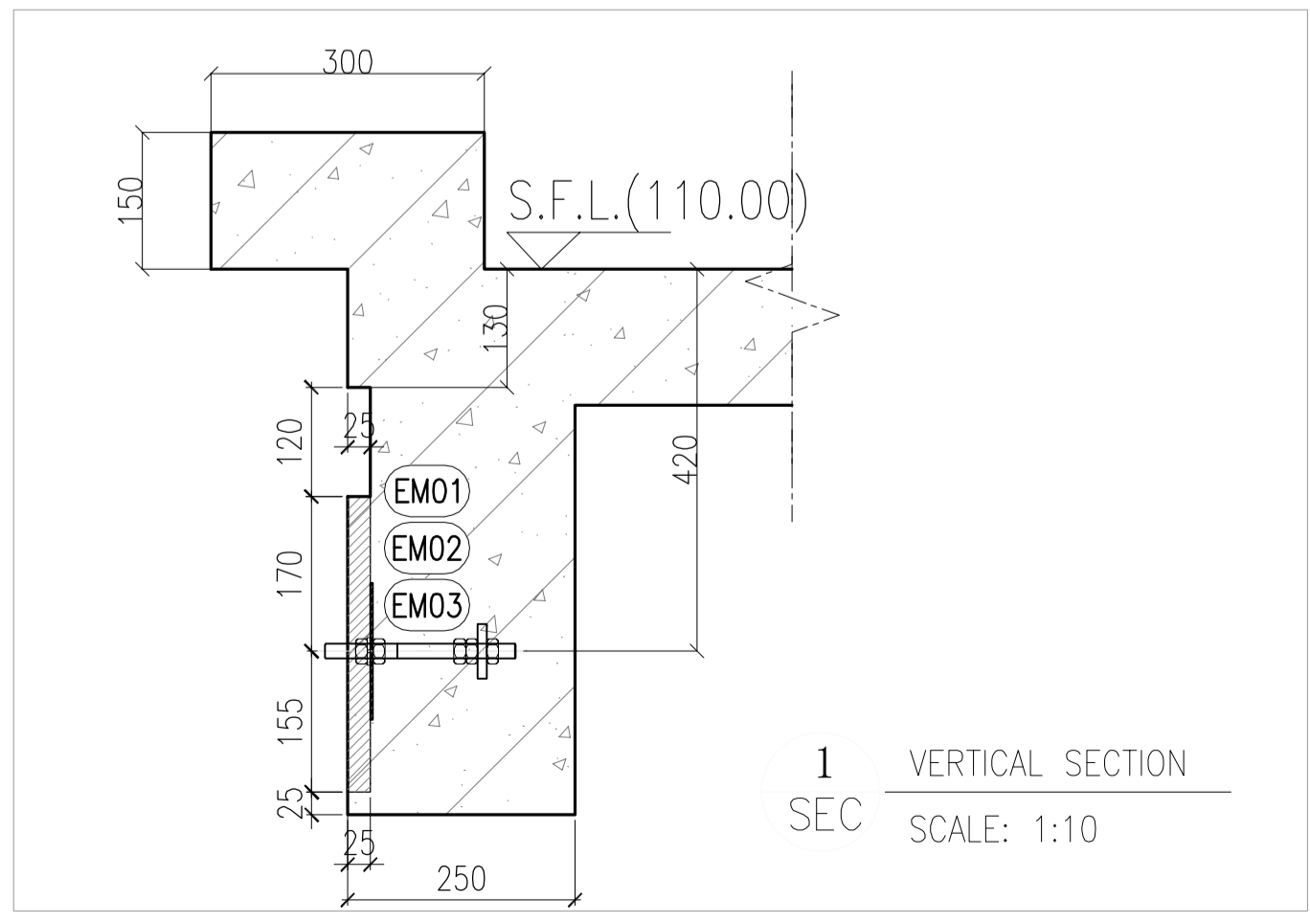
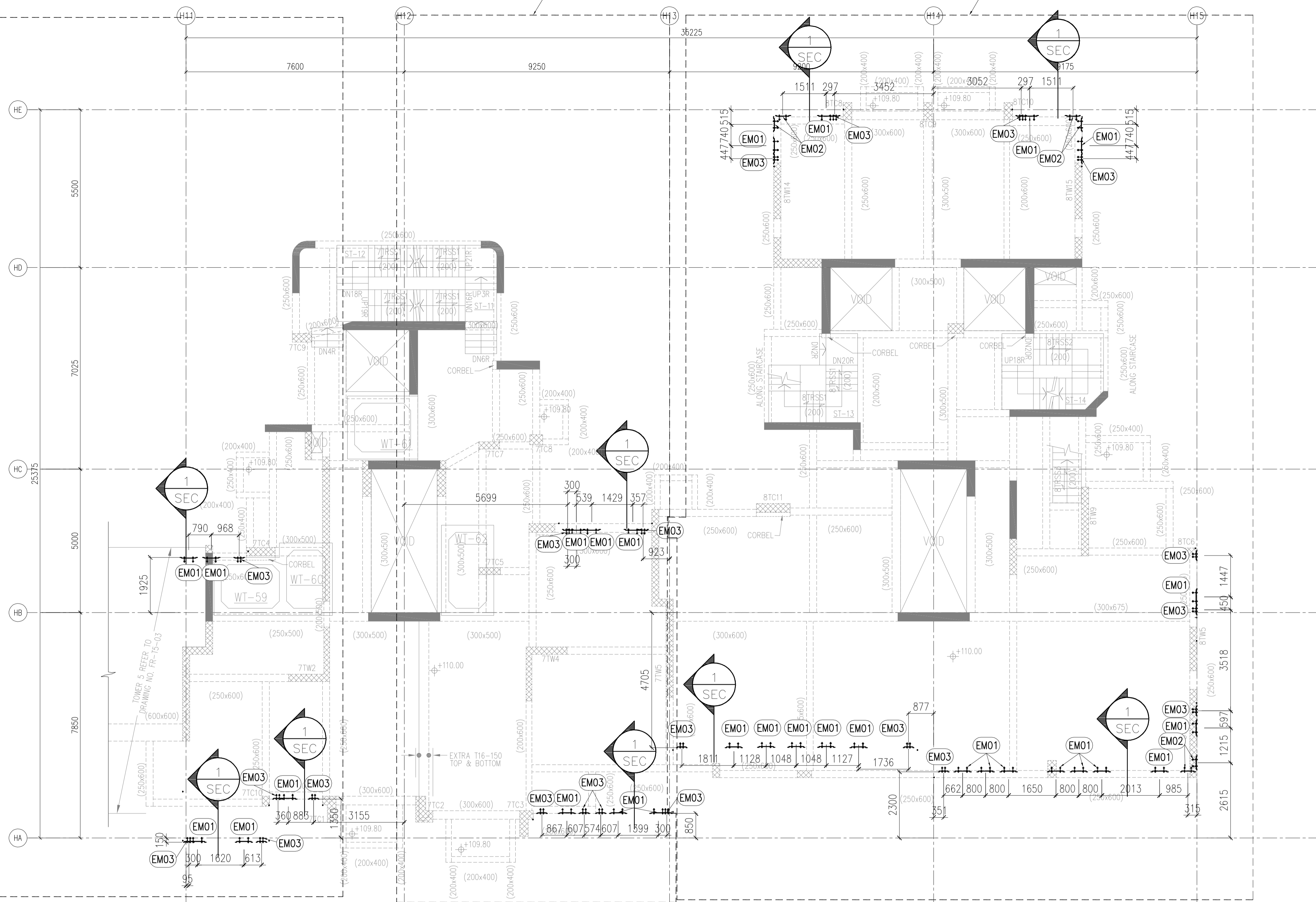

6012 TOWER 7 AND 8 TYPICAL FLOOR FRAMING PLAN FOR CURTAIN WALL(R/F PLAN)

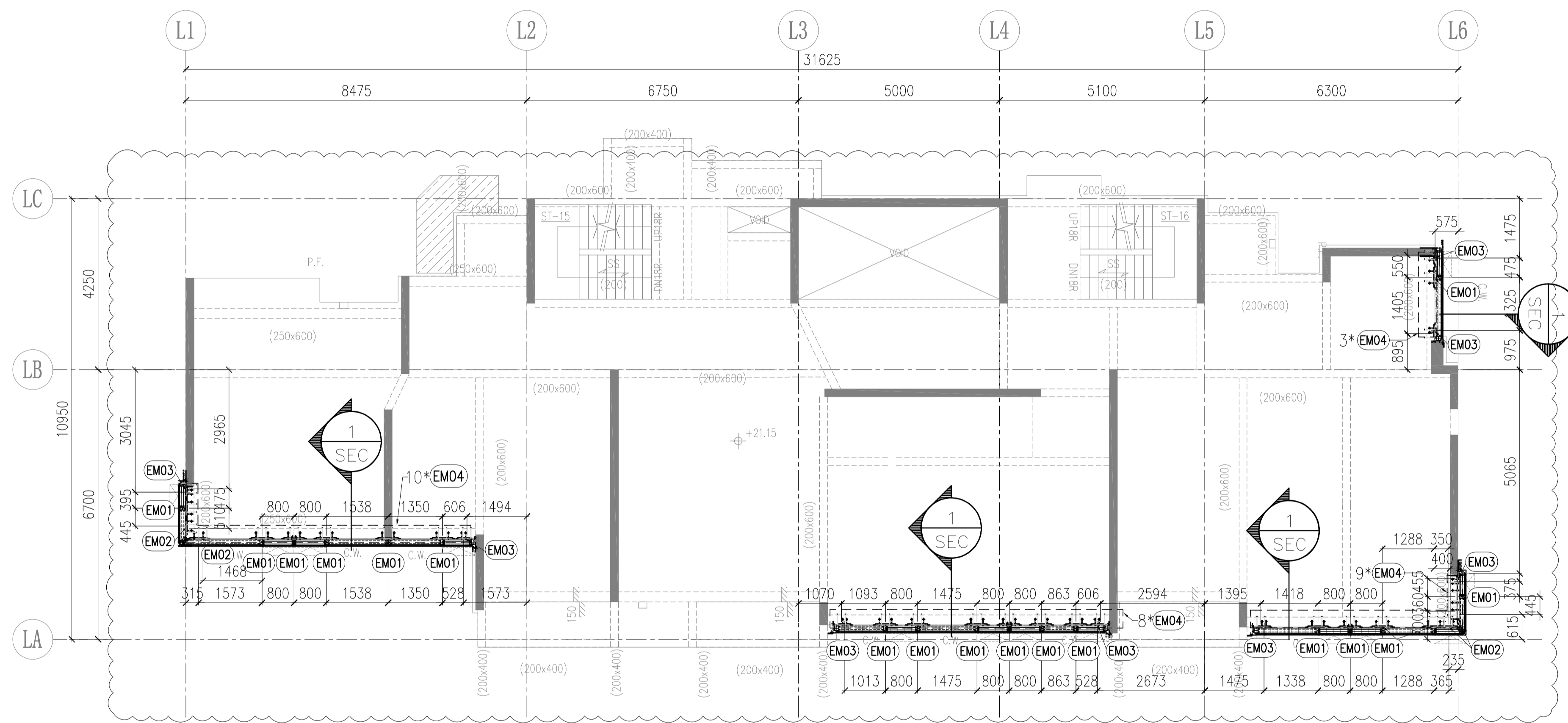

6013 TOWER L TYPICAL FLOOR FRAMING PLAN FOR CURTAIN WALL(3/F PLAN)

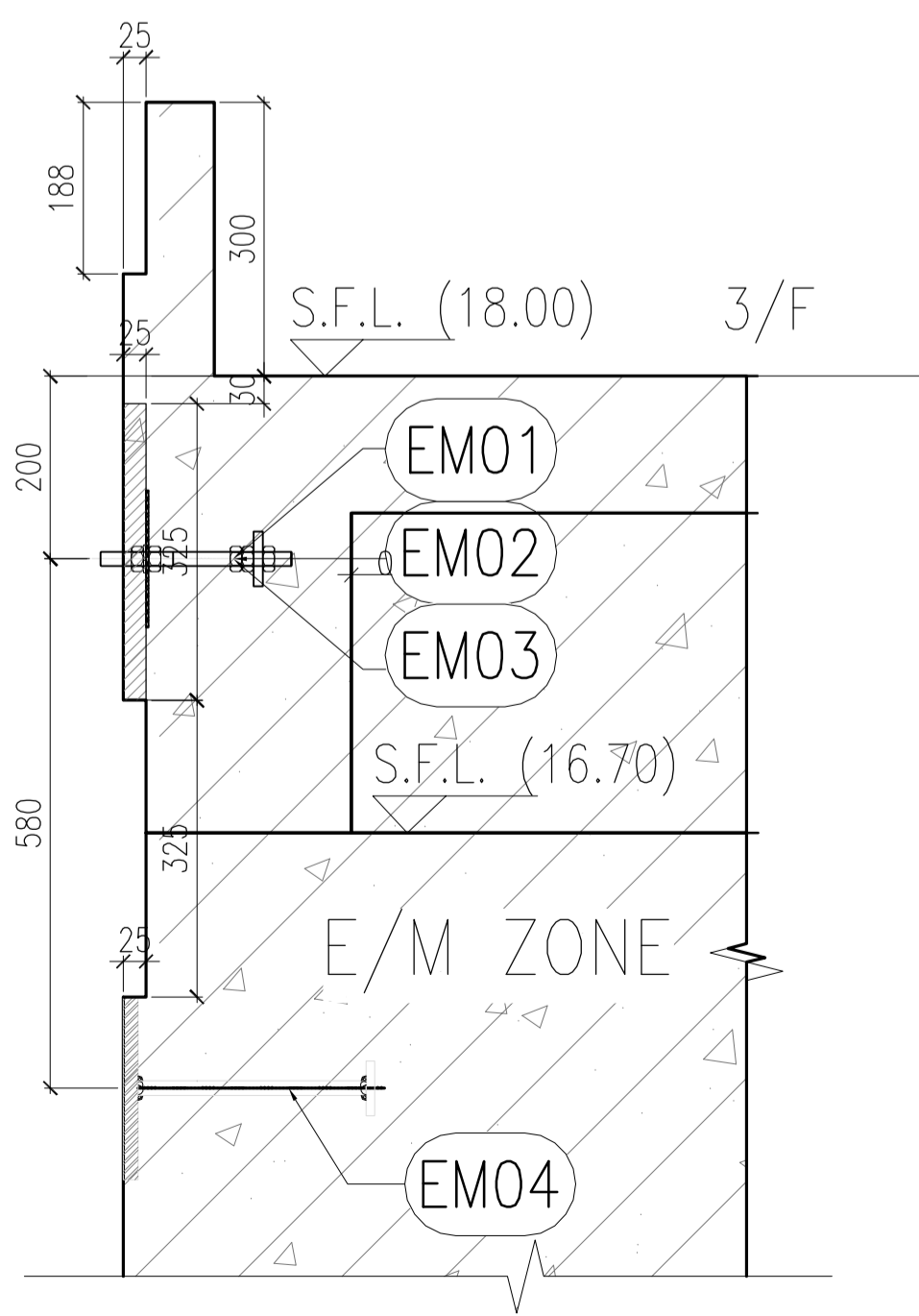

1 SEC VERTICAL SECTION SCALE: 1:10

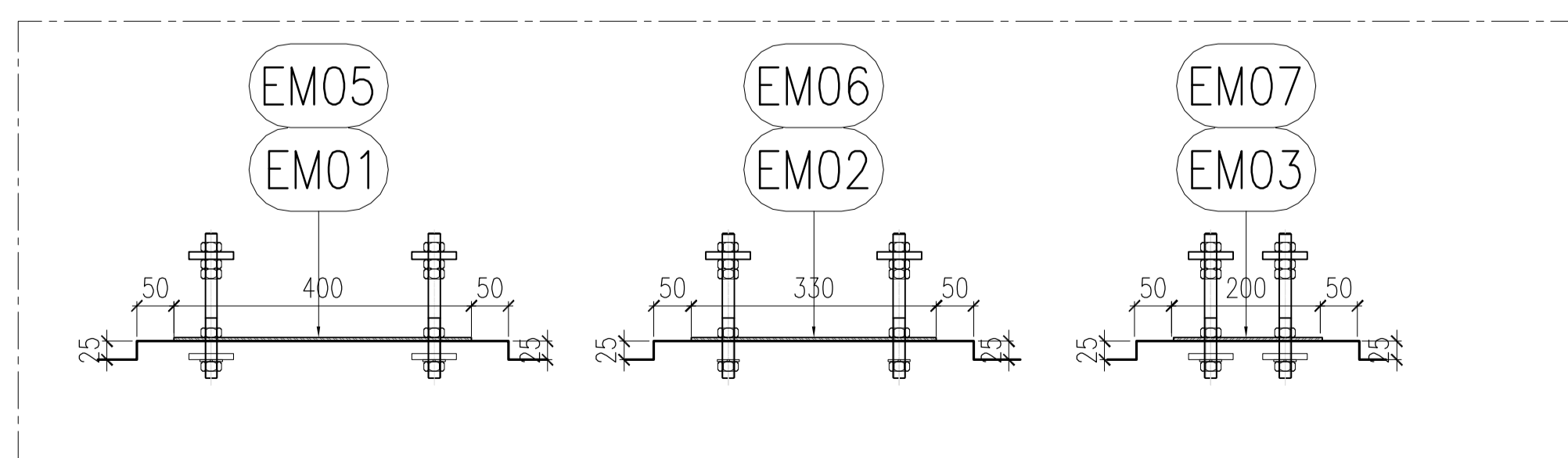

R.C. RECESS

B.D. REF :  
 F.S.D. REF :  
 Note :  
 1.All dimensions are in mm.  
 2.All elevations are viewed from outside.  
 3.All dimensions to be verified on site before fabrication.

GENERAL NOTES  
 Legend :  
 1. F.F.L.-- Finished Floor Level  
 2. S.F.L.-- Structural Floor Level  
 3. (R) -- Reversed Detail

- X1 --- DETAIL MARK NO.
- X001 --- REFER SHEET NO.
- EM01 X 36nos
- EM02 X 6nos
- EM03 X 18nos

REV.	DATE	DESCRIPTION	BY
B	25.Nov.2021	GENERAL REVISION	
A	13.Nov.2021	GENERAL REVISION	

CLIENT :  
**MARBLE EDGE INVESTMENT LTD.**

ARCHITECT :  
**RONALD LU & PARTNERS**  
 ARCHITECTS | PLANNERS | INTERIOR DESIGNERS

STRUCTURAL ENGINEER :  
**CMA C-M WONG & ASSOCIATES LTD**  
 11. 1992 2502 1008  
 E-mail

MAIN CONTRACTOR :  
**裕民建築有限公司**

**美特鋁質有限公司**  
 MIDI ALUMINIUM FABRICATOR LTD.  
 Units 6-8, Sunray Industrial Centre, 1/F  
 610 Cha Kwo Ling Road, Kowloon  
 Tel:23489211-4 Fax:(852)27727666

PROJECT :  
**PROPOSED RESIDENTIAL DEVELOPMENT AT NEW KOWLOON INLAND LOT. NO.6552**

TITLE :  
 CURTAIN WALL EMBED LOCATION PLAN @TOWER L

JOB NO. : J-857

DRAWN BY : AN DATE : 18.Oct.2021

CHKD BY : SCALE A1: 1:80 A3:

DWG. NO. : **J857-SD-EM-6013** REV. : 00

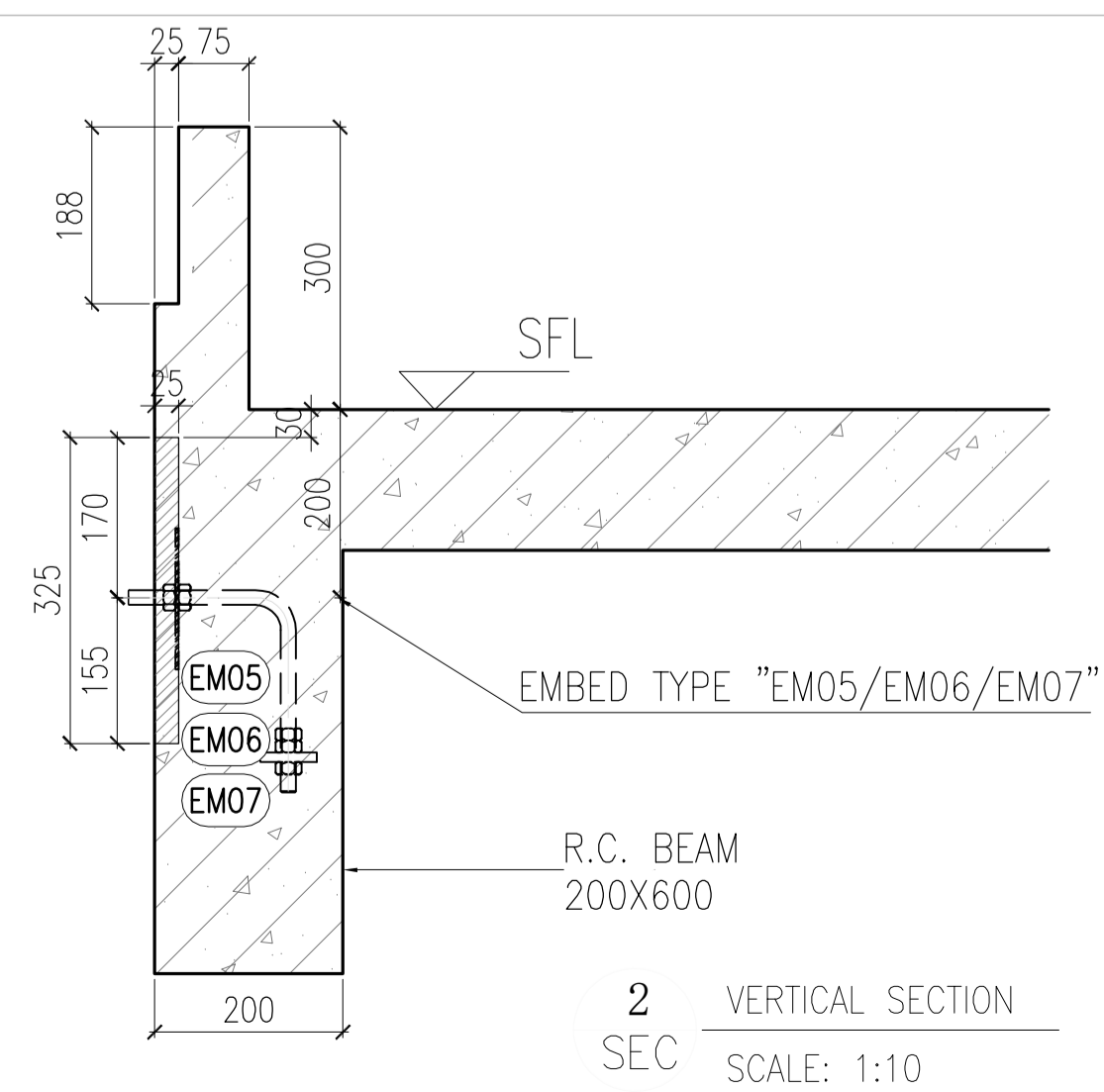
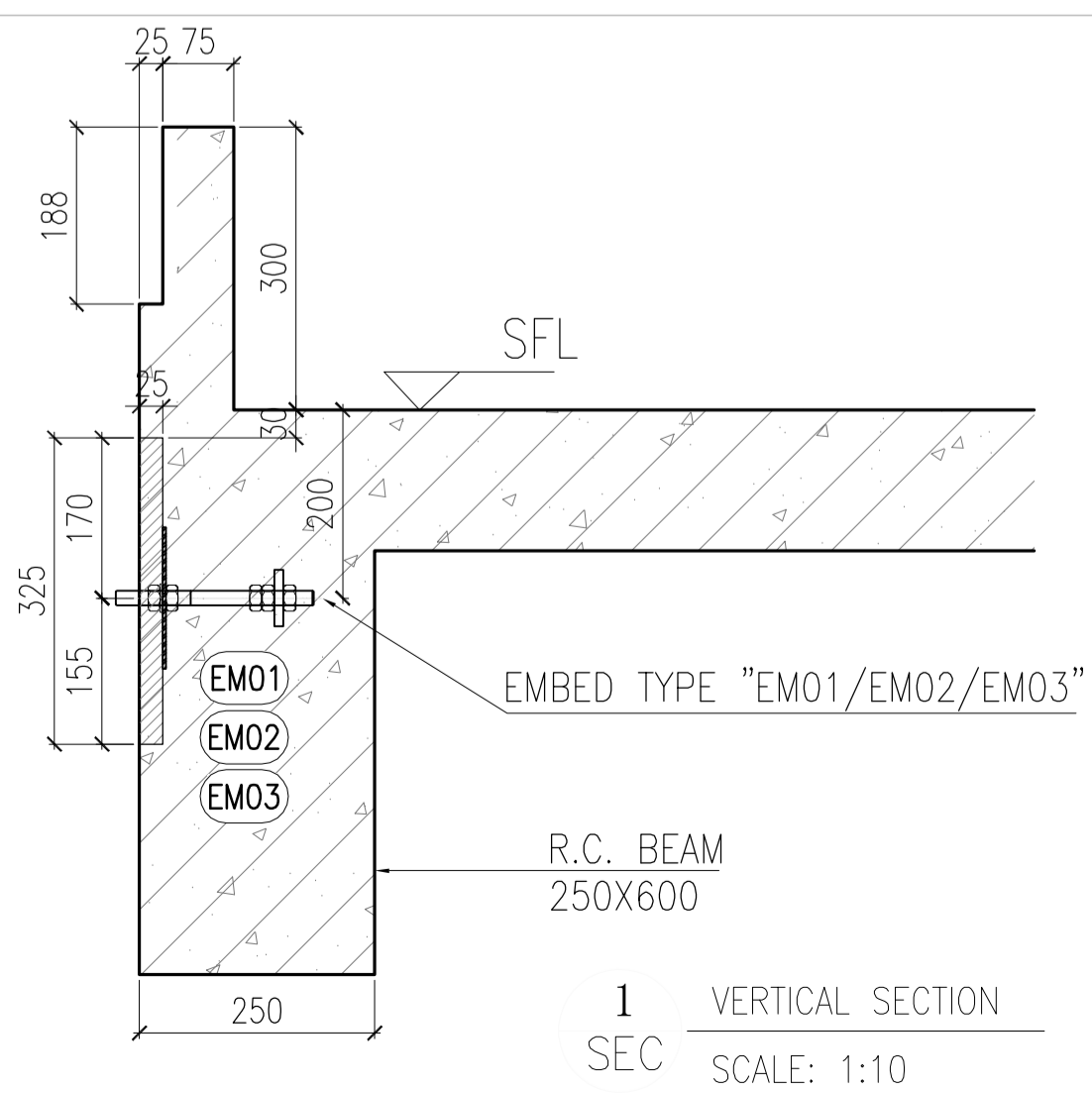
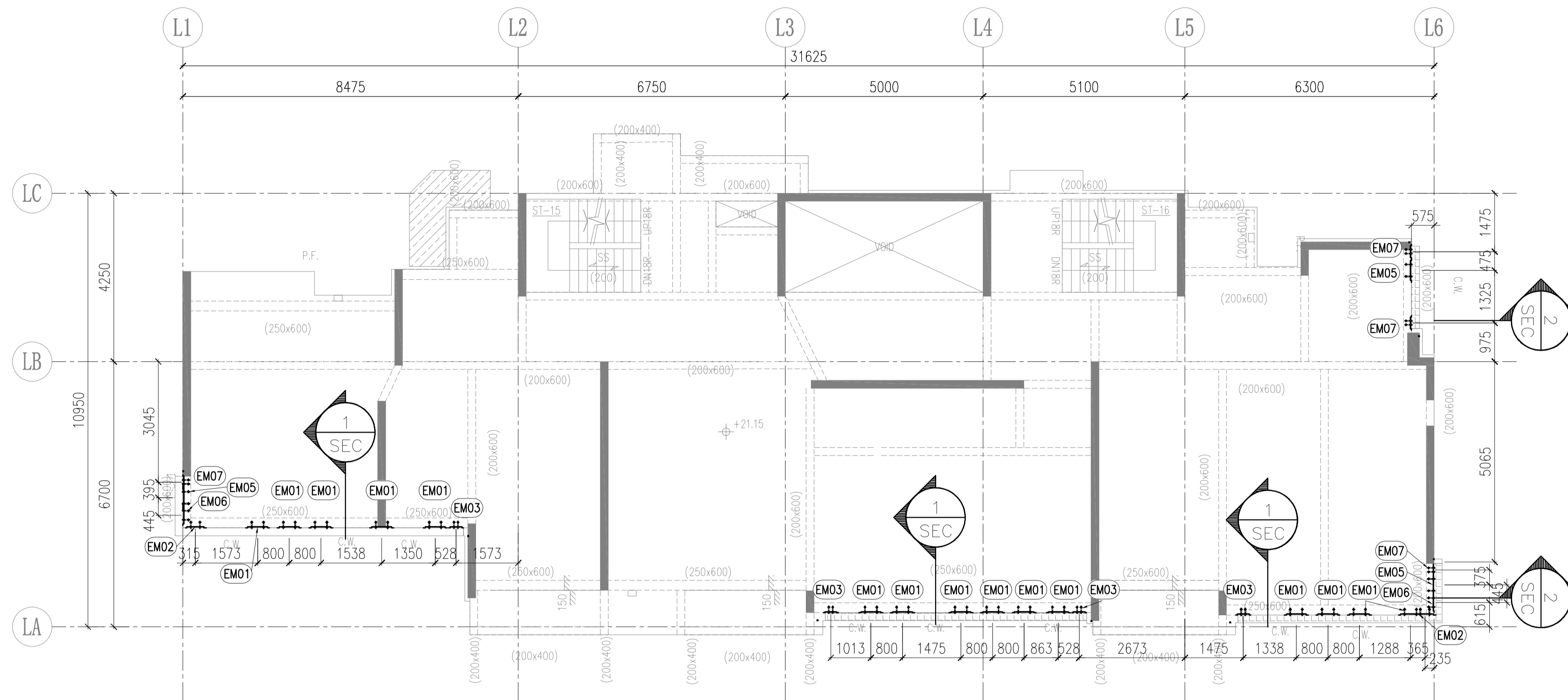

6014 TOWER L TYPICAL FLOOR FRAMING PLAN FOR CURTAIN WALL(5/F PLAN)

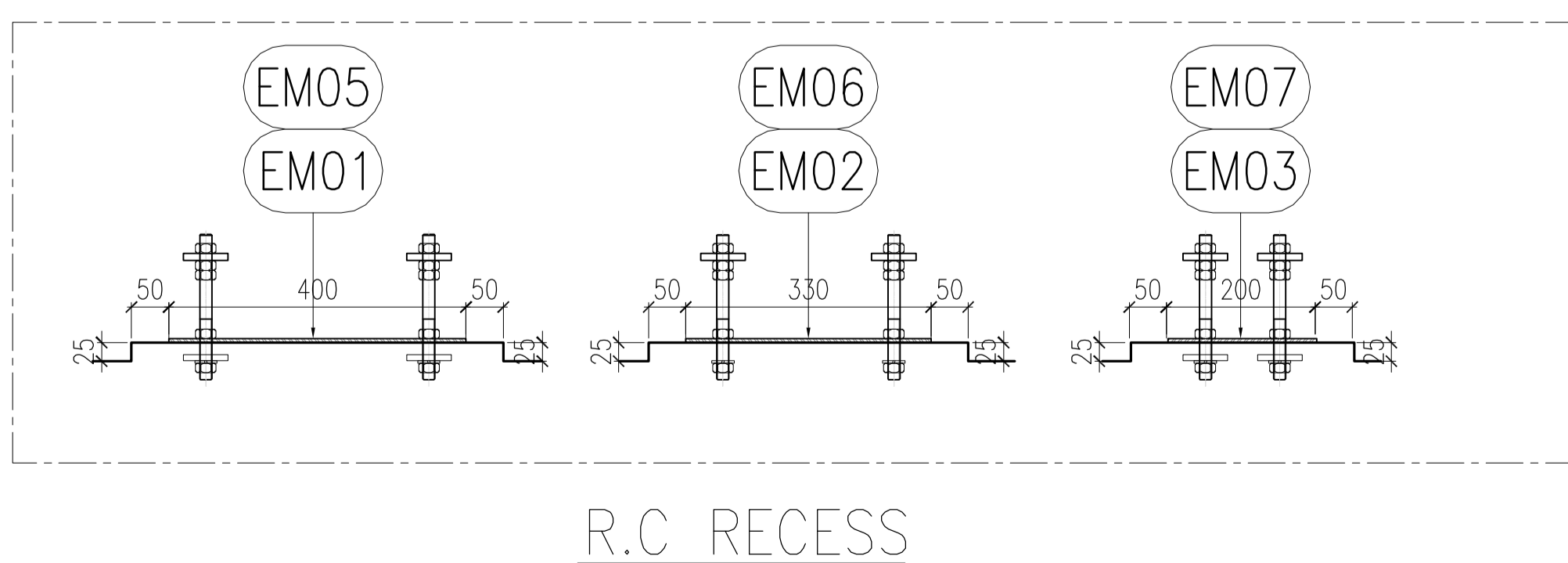

B.D. REF :  
F.S.D. REF :  
Note :  
1.All dimensions are in mm.  
2.All elevations are viewed from outside.  
3.All dimensions to be verified on site before fabrication.

GENERAL NOTES

Legend :  
1. F.F.L.-- Finished Floor Level  
2. S.F.L.-- Structural Floor Level  
3. (R) -- Reversed Detail

X1 -- DETAIL MARK NO.  
X001 -- REFER SHEET NO.

EM01 X 18nos  
EM02 X 3nos  
EM03 X 9nos

B	25.Nov.2021	GENERAL REVISION	
A	13.Nov.2021	GENERAL REVISION	
REV.	DATE	DESCRIPTION	BY

CLIENT :  
**MARBLE EDGE INVESTMENT LTD.**

ARCHITECT :  
**RONALD LU & PARTNERS**  
ARCHITECTS | PLANNERS | INTERIOR DESIGNERS

STRUCTURAL ENGINEER :  
**CMA C-M WONG & ASSOCIATES LTD**  
EST. 1992 2022 1998

MAIN CONTRACTOR :  
**裕民建築有限公司**

**美特鋁質有限公司**  
MIDI ALUMINIUM FABRICATOR LTD.  
Units 6-8, Sunray Industrial Centre, 1/F  
610 Cha Kwo Ling Road, Kowloon  
Tel:23489211-4 Fax:(852)27727666

PROJECT :  
**PROPOSED RESIDENTIAL DEVELOPMENT AT NEW KOWLOON INLAND LOT. NO.6552**

TITLE :  
CURTAIN WALL EMBED LOCATION PLAN @TOWER L

JOB NO. : J-857

DRAWN BY : AN DATE : 18.Oct.2021

CHKD BY : SCALE A1: 1:80 A3:

DWG. NO. : **J857-SD-EM-6014** REV. : 00

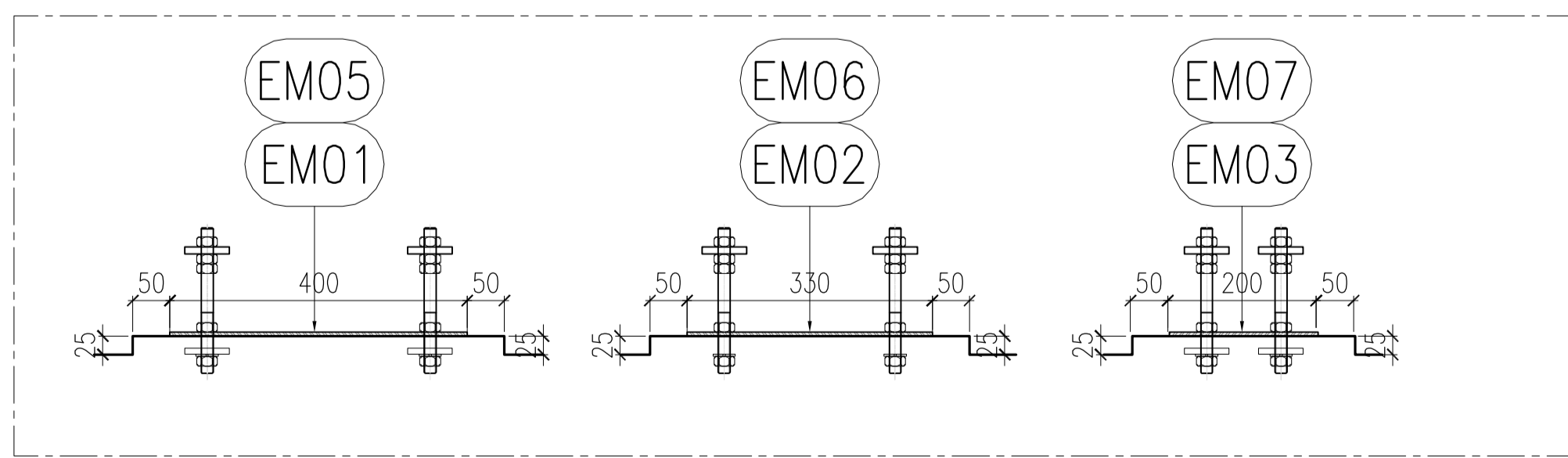
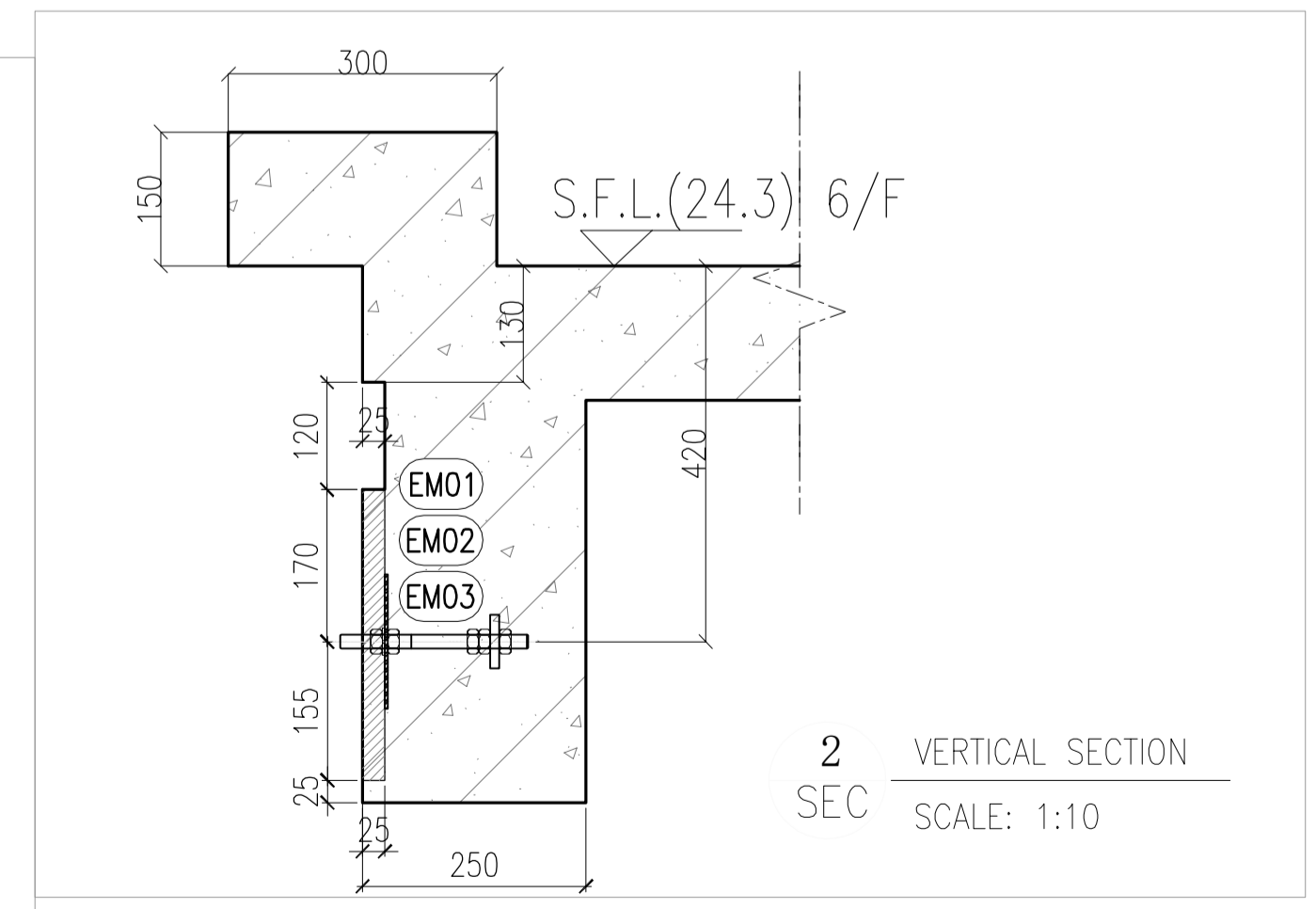
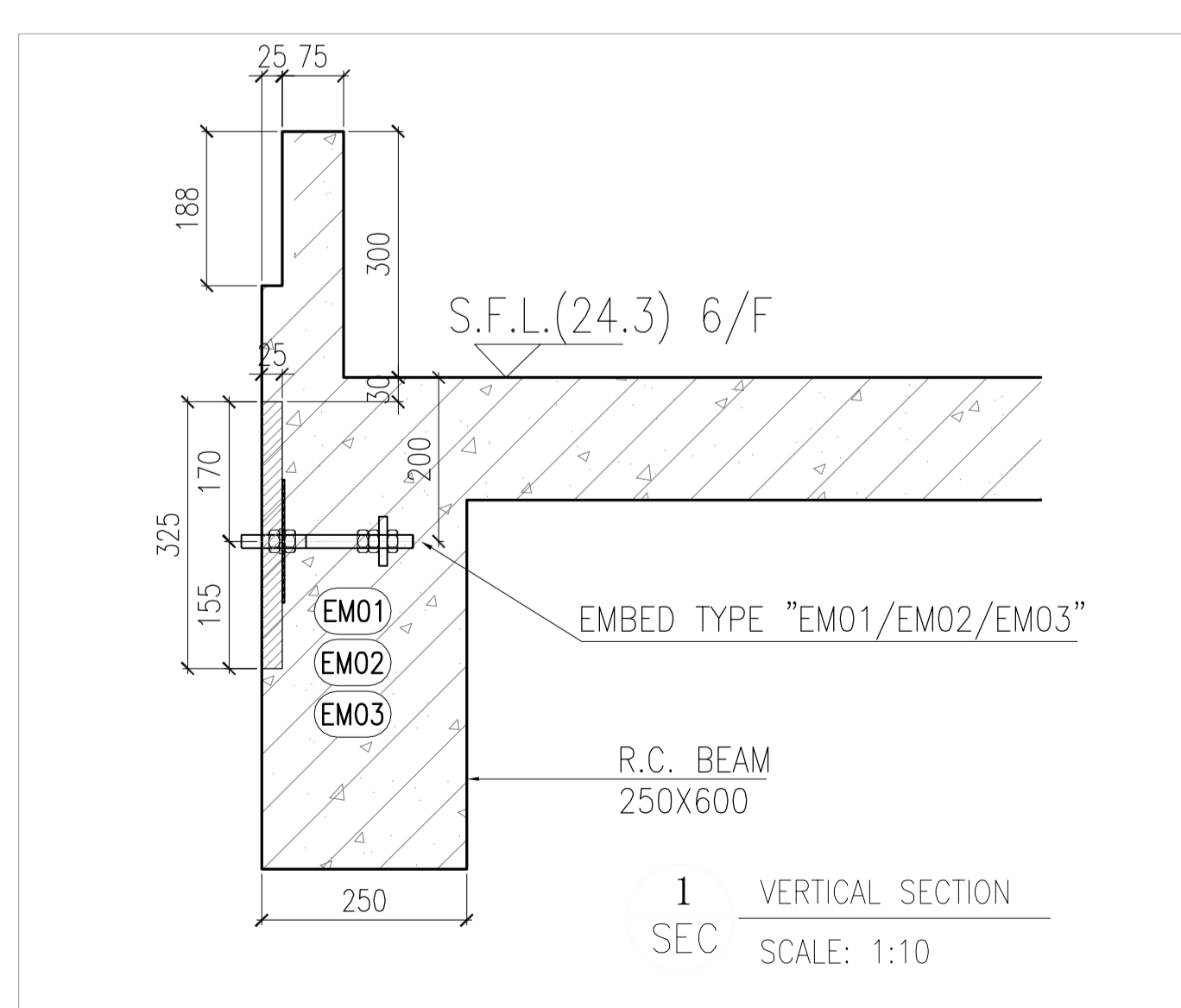
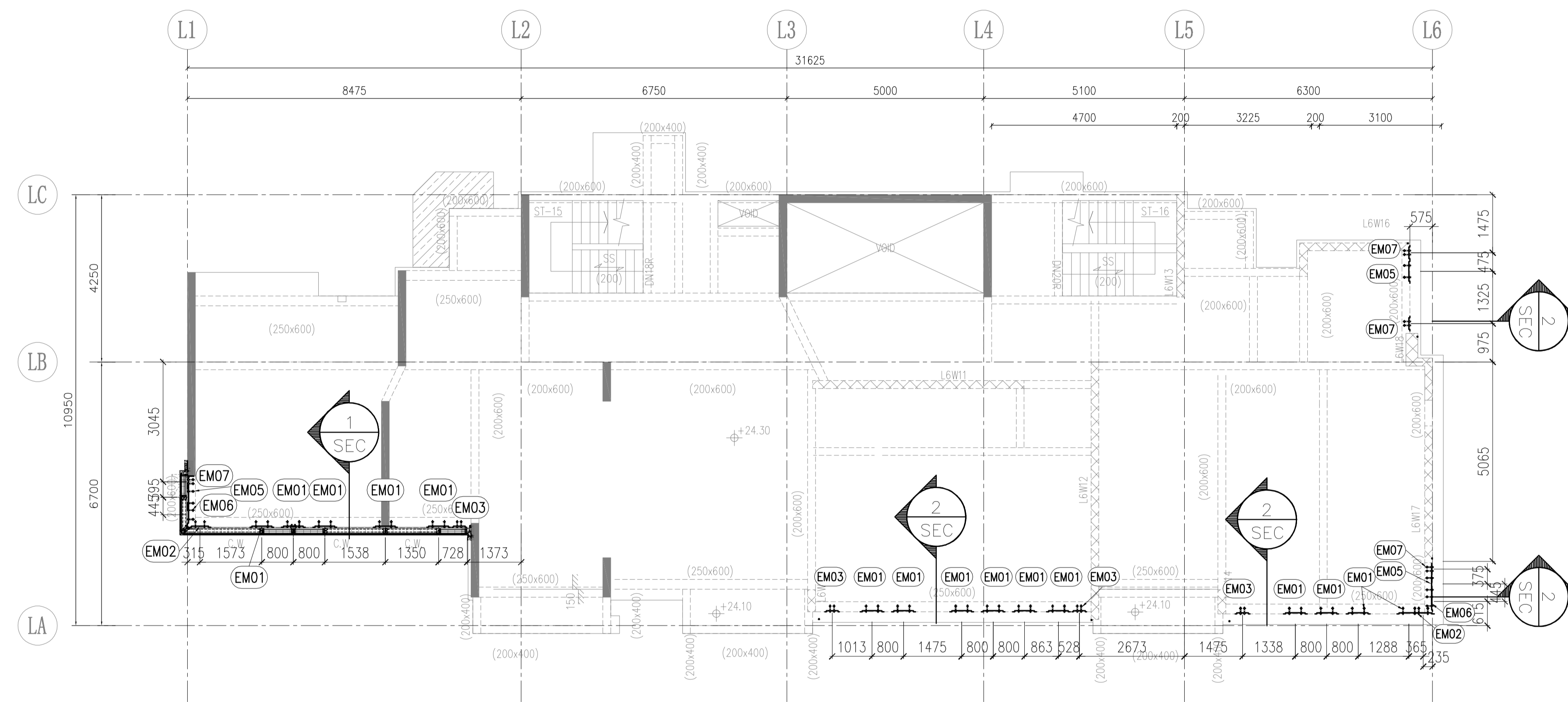

6015 TOWER L TYPICAL FLOOR FRAMING PLAN  
FOR CURTAIN WALL(6/F PLAN)

B.D. REF :  
F.S.D. REF :  
Note :  
1.All dimensions are in mm.  
2.All elevations are viewed from outside.  
3.All dimensions to be verified on site before fabrication.

GENERAL NOTES  
Legend :  
1. F.F.L.-- Finished Floor Level  
2. S.F.L.-- Structural Floor Level  
3. (R) -- Reversed Detail

X1 -- DETAIL MARK NO.  
X001 -- REFER SHEET NO.  
EM01 X 18nos  
EM02 X 3nos  
EM03 X 9nos

REV.	DATE	DESCRIPTION	BY
B	25.Nov.2021	GENERAL REVISION	
A	13.Nov.2021	GENERAL REVISION	

CLIENT :  
**MARBLE EDGE INVESTMENT LTD.**

ARCHITECT :  
**RONALD LU & PARTNERS**  
ARCHITECTS | PLANNERS | INTERIOR DESIGNERS

STRUCTURAL ENGINEER :  
**CMA C-M WONG & ASSOCIATES LTD**  
EST. 1992 2522 1008

MAIN CONTRACTOR :  
**裕民建築有限公司**

**美特鋁質有限公司**  
MIDI ALUMINIUM FABRICATOR LTD.  
Units 6-8, Sunray Industrial Centre, 1/F  
610 Cha Kwo Ling Road, Kowloon  
Tel:23489211-4 Fax:(852)27727666

PROJECT :  
**PROPOSED RESIDENTIAL DEVELOPMENT AT NEW KOWLOON INLAND LOT. NO.6552**

TITLE :  
CURTAIN WALL EMBED LOCATION PLAN @TOWER L

JOB NO. : J-857

DRAWN BY : AN DATE : 18.Oct.2021

CHKD BY : SCALE A1: 1:80 A3:

DWG. NO. : J857-SD-EM-6015 REV. : 00

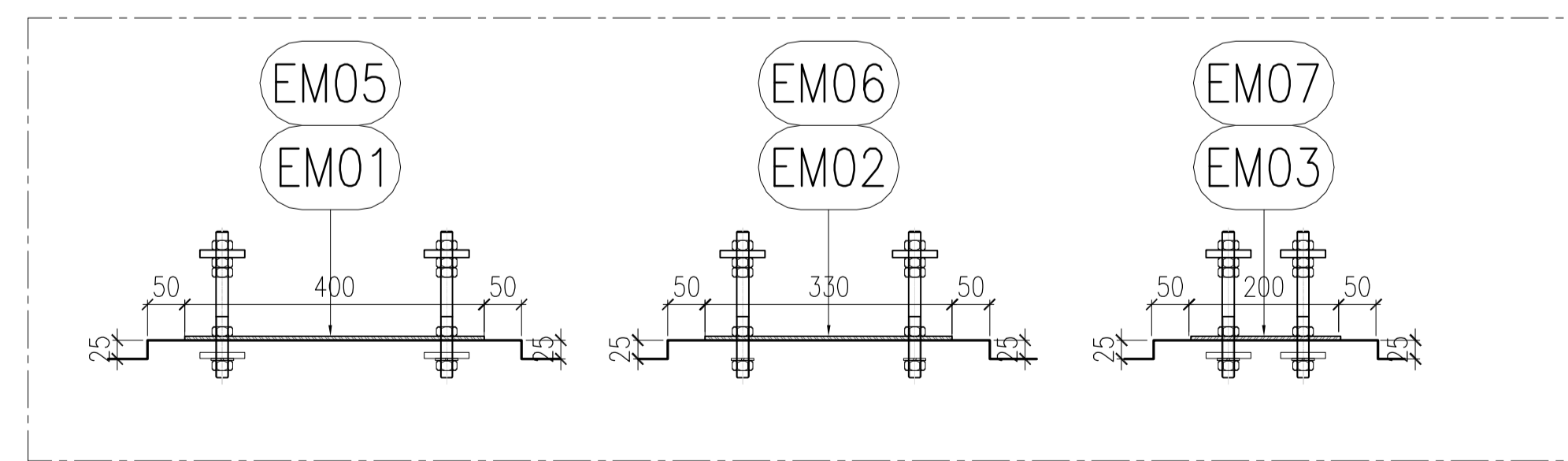
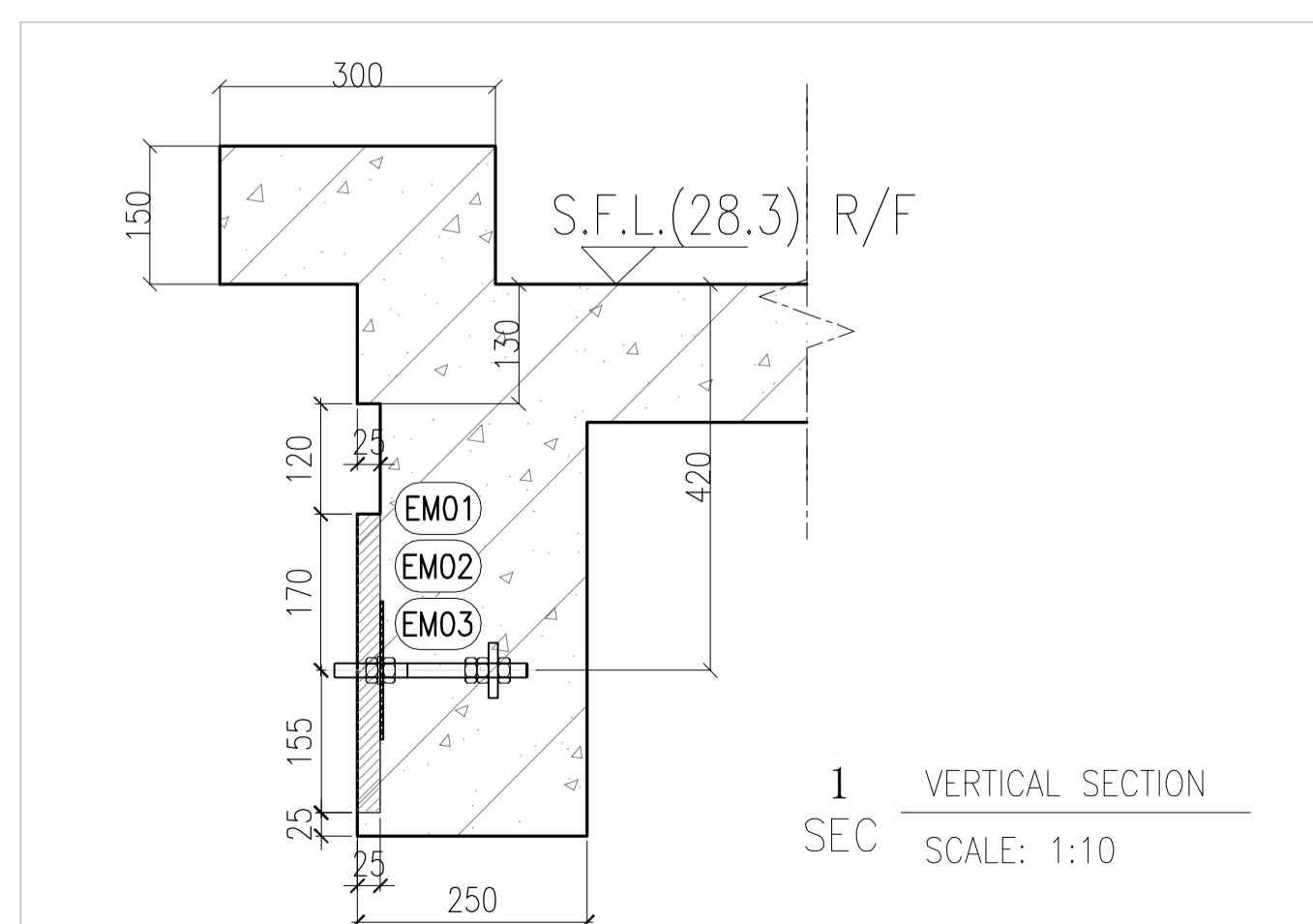
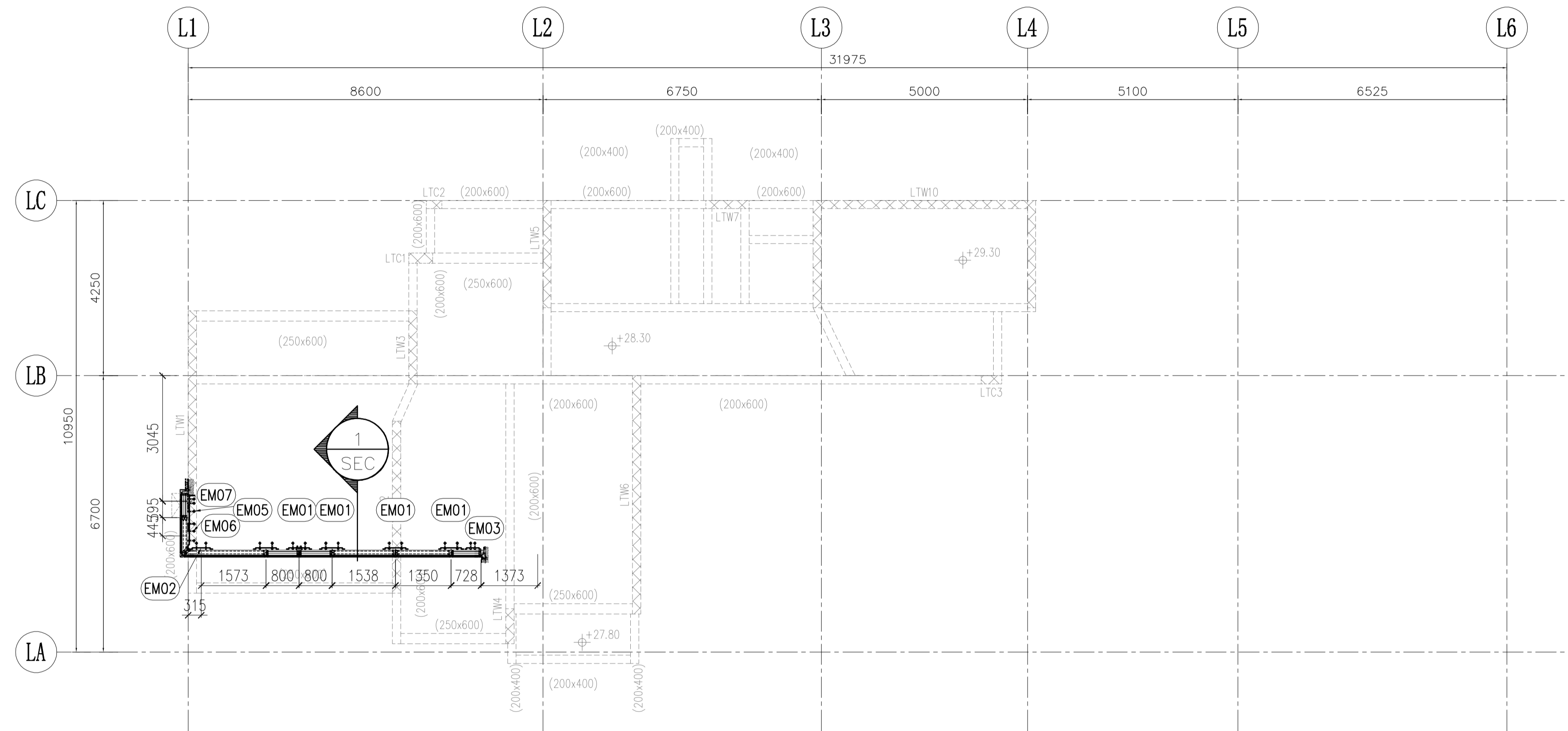

6016 TOWER L TYPICAL FLOOR FRAMING PLAN FOR CURTAIN WALL(R/F PLAN)

B.D. REF :

F.S.D. REF :

Note :

- 1.All dimensions are in mm.
- 2.All elevations are viewed from outside.
- 3.All dimensions to be verified on site before fabrication.

GENERAL NOTES

Legend :

1. F.F.L.-- Finished Floor Level
2. S.F.L.-- Structural Floor Level
3. (R) -- Reversed Detail

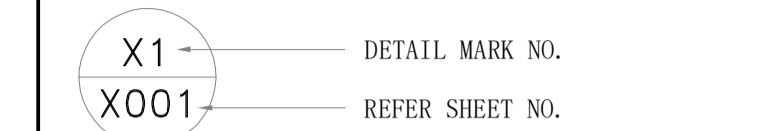

(EM01) X 5nos

(EM02) X 2nos

(EM03) X 2nos

REV.	DATE	DESCRIPTION	BY
B	25.Nov.2021	GENERAL REVISION	
A	13.Nov.2021	GENERAL REVISION	

CLIENT :

MARBLE EDGE INVESTMENT LTD.

ARCHITECT :



STRUCTURAL ENGINEER :



MAIN CONTRACTOR :

裕民建築有限公司



Units 6-8, Sunray Industrial Centre, 1/F  
610 Cha Kwo Ling Road, Kowloon  
Tel:23489211-4 Fax:(852)27727666

PROJECT :

PROPOSED RESIDENTIAL DEVELOPMENT AT NEW KOWLOON INLAND LOT. NO.6552

TITLE :

CURTAIN WALL EMBED LOCATION PLAN @TOWER L

JOB NO. : J-857

DRAWN BY : AN DATE : 18.Oct.2021

CHKD BY : SCALE A1: 1:80 A3:

DWG. NO. : J857-SD-EM-6016 REV. : 00



美特鋁質有限公司  
MIDI Aluminium Fabricator Ltd.

類別		物料號		
制圖	LIUCAN	2021/12/3	圖號	J857-MJ07
修改	C		數量	34
日期	3.15		單件重量 (KG)	2.41
復核	—	—		
批准	—	—		

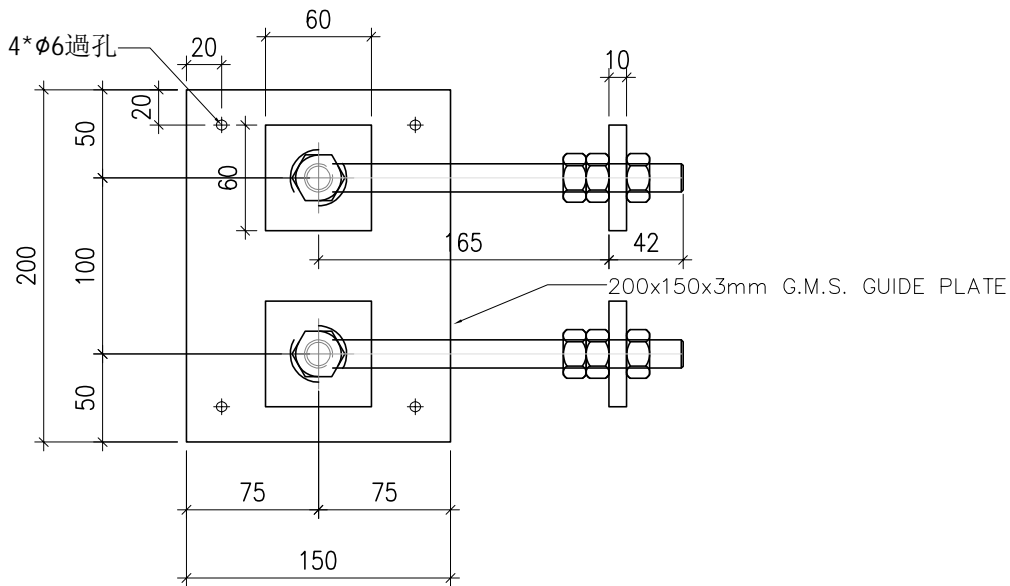
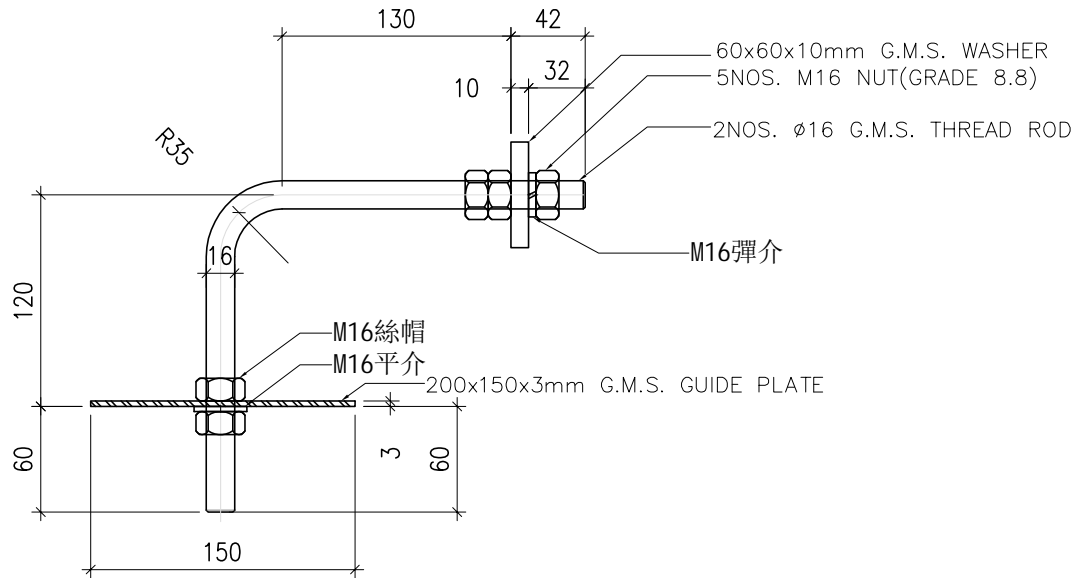

工程號	J-857	地盤	啟德站	附 件	
名稱	預留碼 EM07		採 用		—
材料	G.M.S.		地盤		✓
顏色	熱浸鋅		工廠		



美特鋁質有限公司  
MIDI Aluminium Fabricator Ltd.

類別		物料號		
制圖	LIUCAN	2021/12/3	圖號	J857-MJ06
修改	C		數量	30
日期	3.15		單件重量 (KG)	2.87
復核	—	—		
批准	—	—		

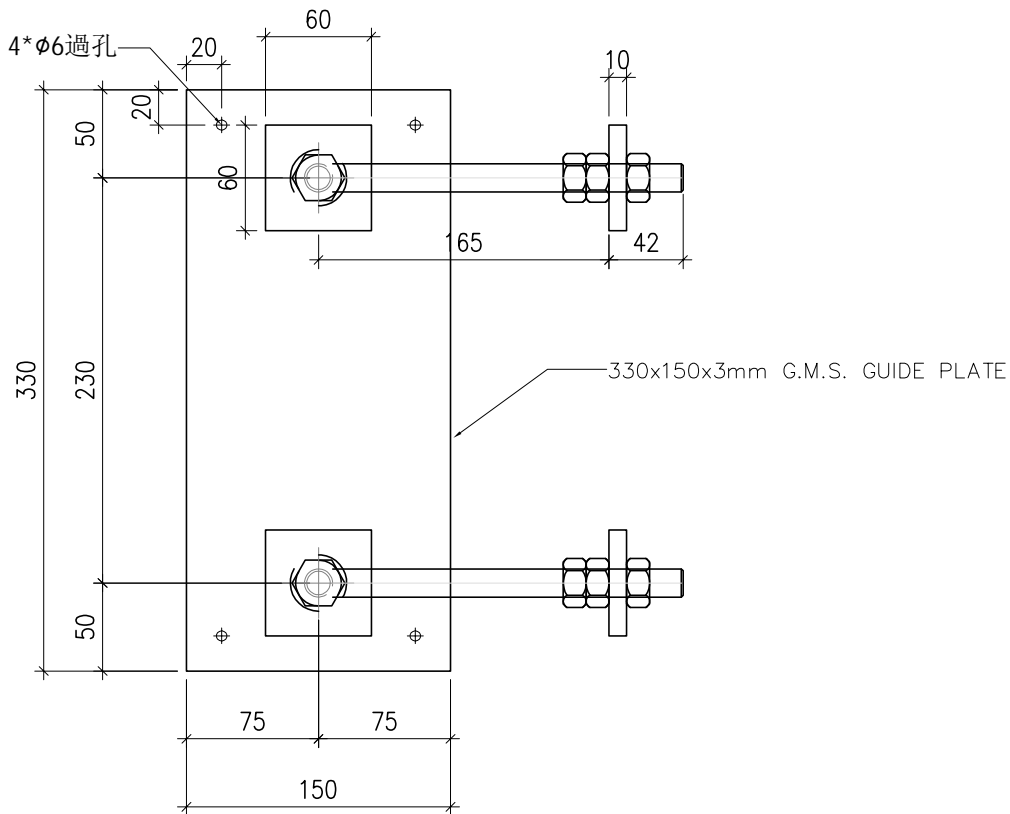
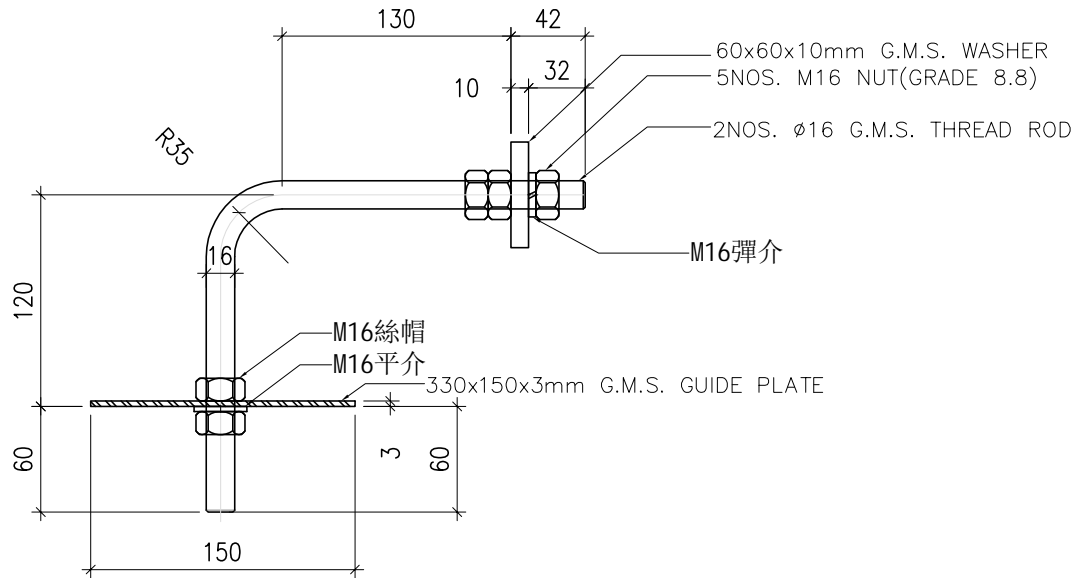

工程號	J-857	地盤	啟德站	附 件	
名稱	預留碼 EM06		採 用		—
材料	G.M.S.		地盤		✓
顏色	熱浸鋅		工廠		



美特鋁質有限公司  
MIDI Aluminium Fabricator Ltd.

類別		物料號		
制圖	LIUCAN	2021/12/3	圖號	J857-MJ05
修改	C		數量	32
日期	3.15		單件重量 (KG)	3.12
復核	—	—		
批准	—	—		

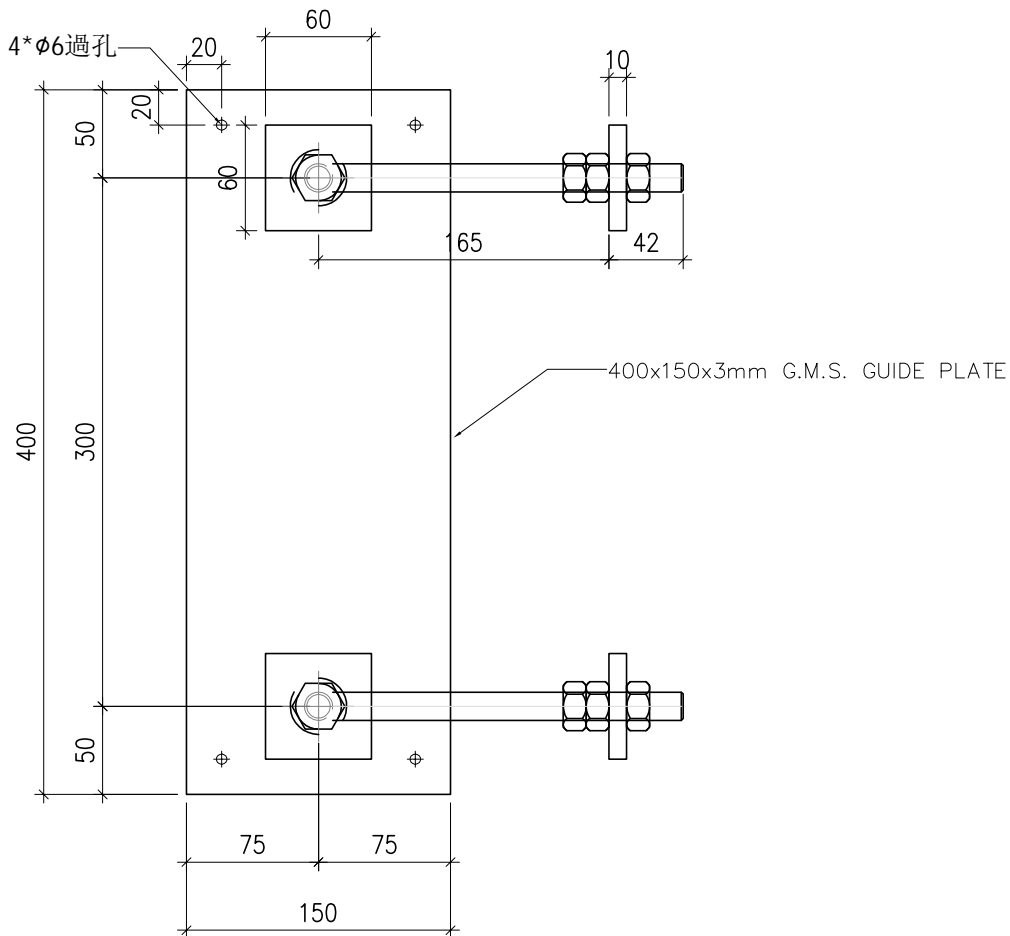
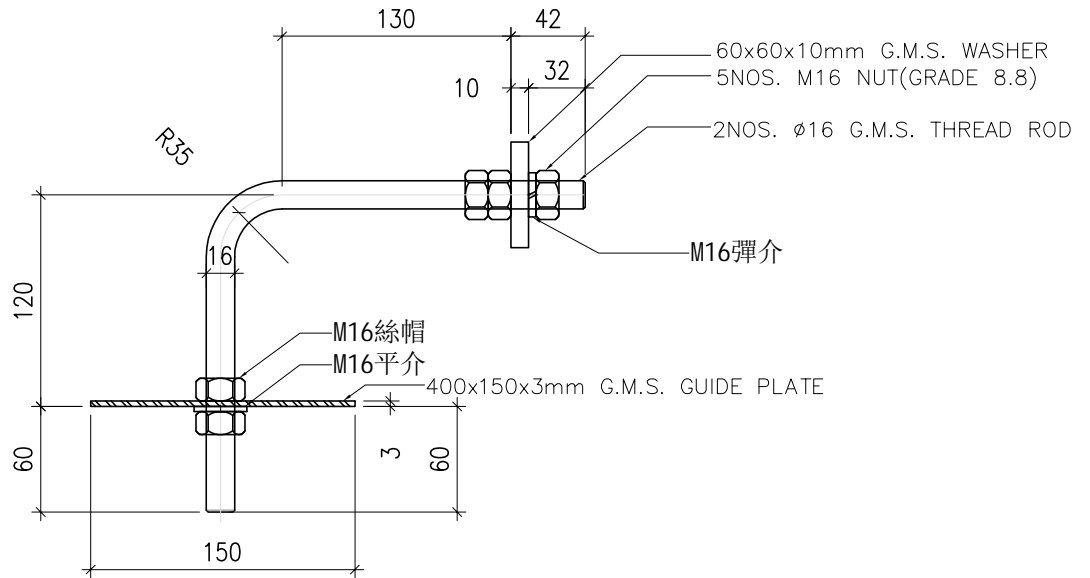

工程號	J-857	地盤	啟德站	附 件	
名稱	預留碼 EM05		採 用		—
材料	G.M.S.		地盤		✓
顏色	熱浸鋅		工廠		



美特鋁質有限公司  
MIDI Aluminium Fabricator Ltd.

類別		物料號		
制圖	LIUCAN	2021/12/3	圖號	J857-MJ04
修改	C		數量	290
日期	3.15		單件重量 (KG)	9.70
復核	—	—		
批准	—	—		

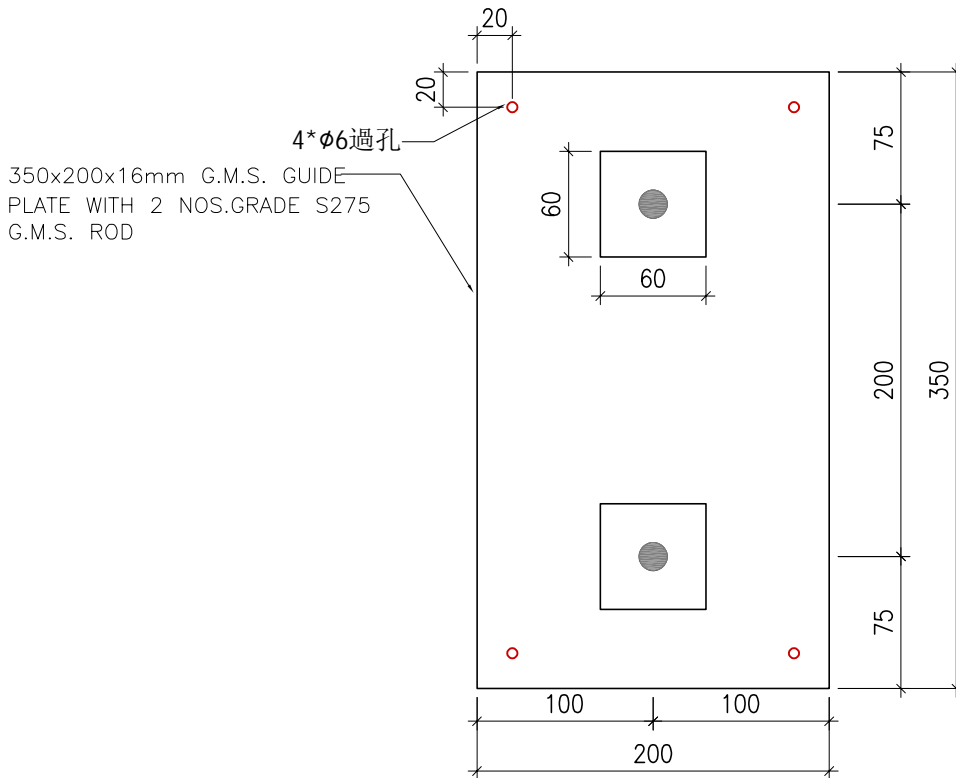
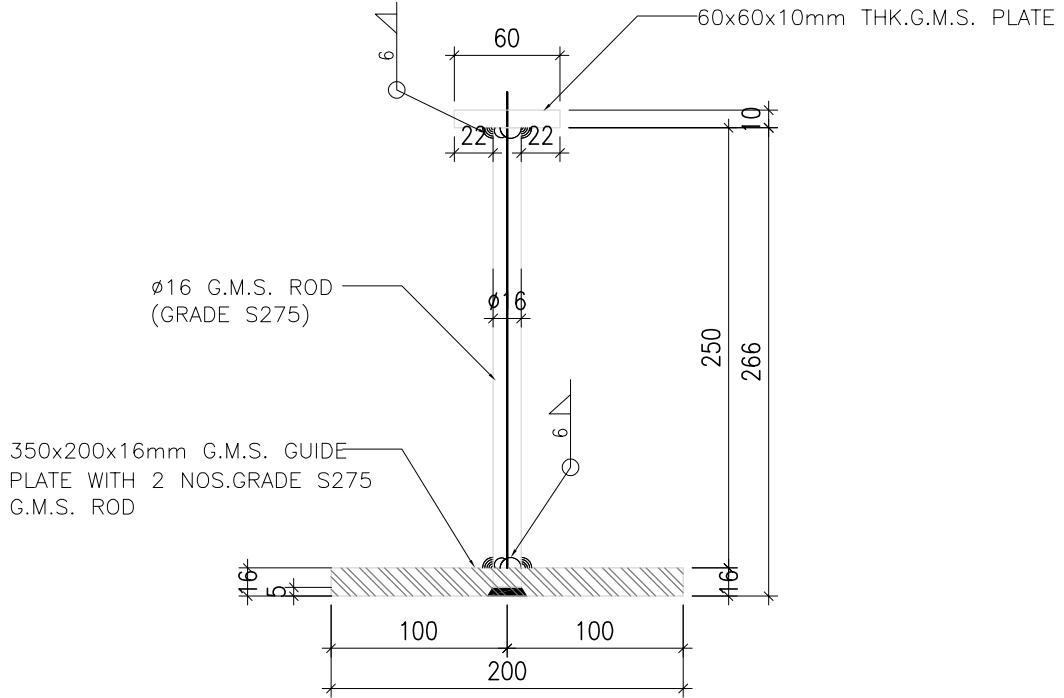

工程號	J-857	地盤	啟德站	附 件	
名稱	預留碼 EM04		採		—
材料	G.M.S.	地盤	✓		
顏色	熱浸鋅	工廠			



美特鋁質有限公司  
MIDI Aluminium Fabricator Ltd.

類別		物料號		
制圖	LIUCAN	2021/12/3	圖號	J857-MJ03
修改	C		數量	2499
日期	3.15		單件重量 (KG)	1.93
復核	—	—		
批准	—	—		

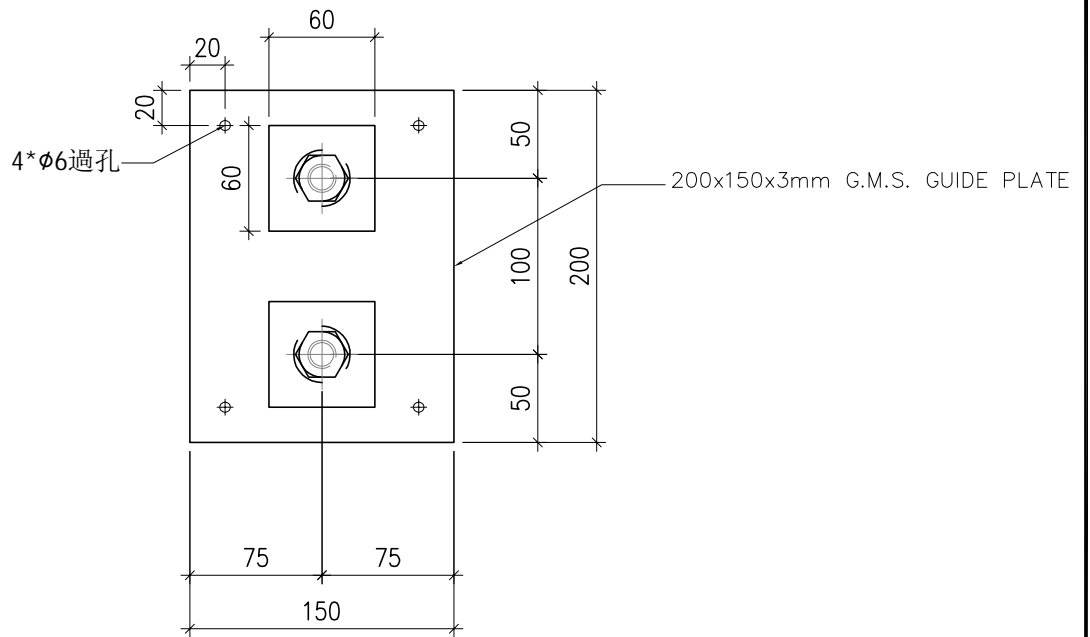
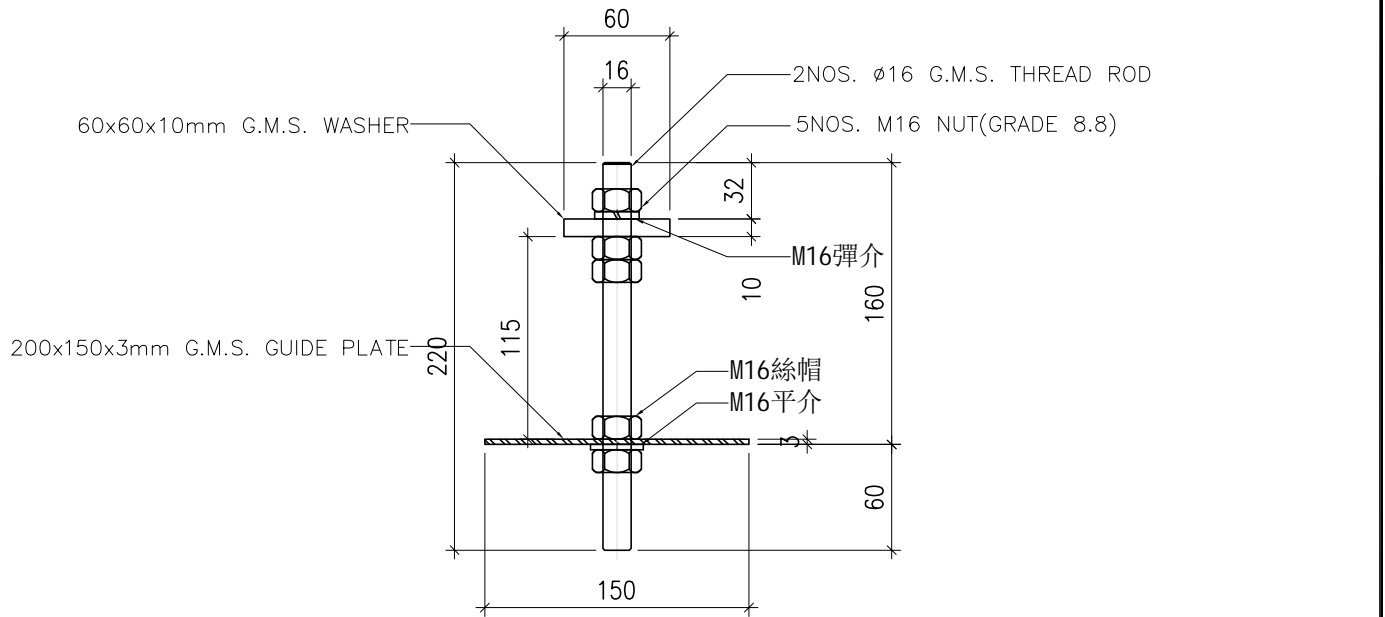

工程號	J-857	地盤	啟德站	附 件	
名稱	預留碼 EM03		採 用		—
材料	G.M.S.		地盤		✓
顏色	熱浸鋅		工廠		



美特鋁質有限公司  
MIDI Aluminium Fabricator Ltd.

類別		物料號		
制圖	LIUCAN	2021/12/3	圖號	J857-MJ02
修改	C		數量	559
日期	3.15		單件重量 (KG)	2.39
復核	—	—		
批准	—	—		

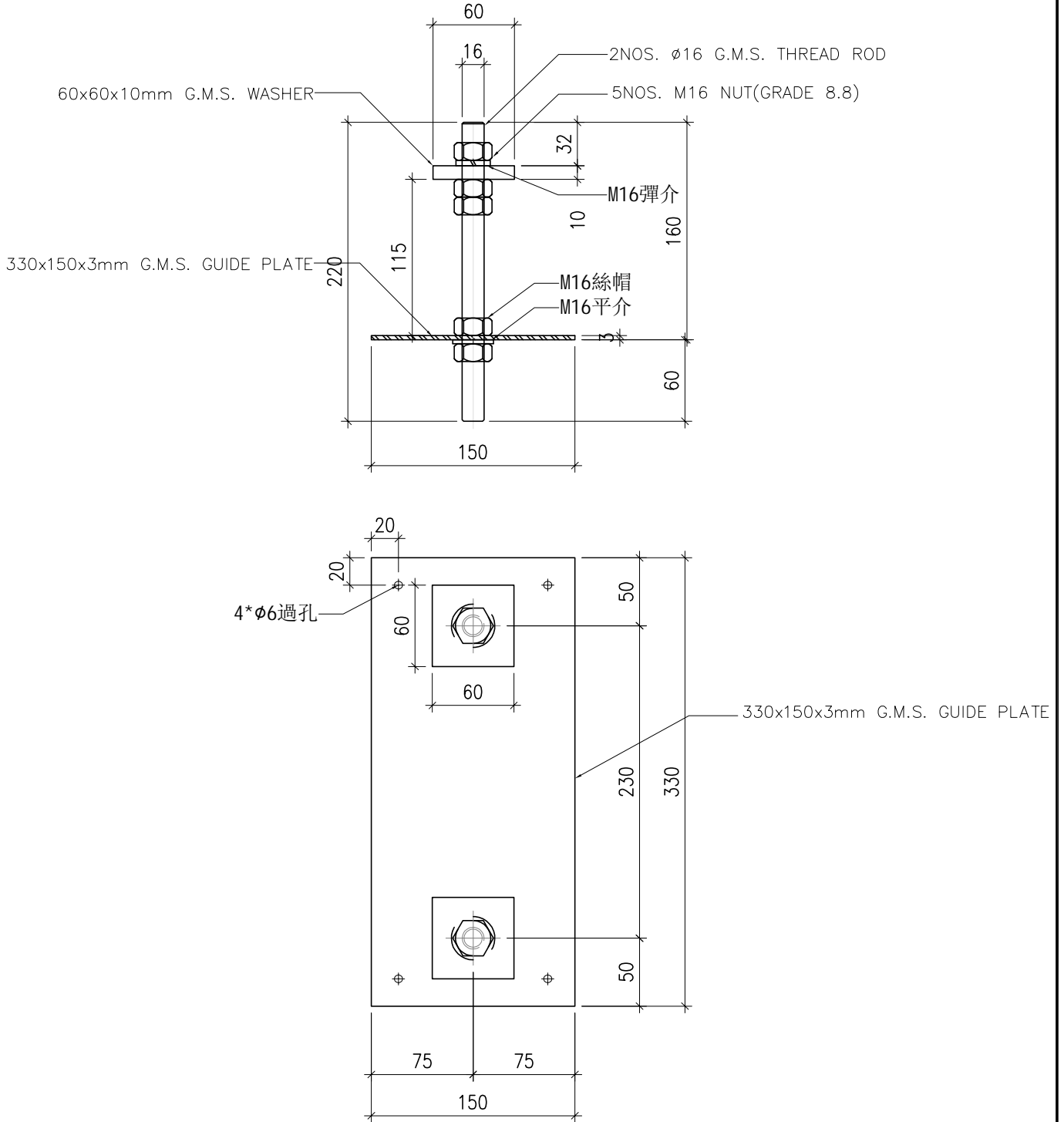

工程號	J-857	地盤	啟德站	附 件	
名稱	預留碼 EM02		採 用		—
材料	G.M.S.		地盤		✓
顏色	熱浸鋅		工廠		



美特鋁質有限公司  
MIDI Aluminium Fabricator Ltd.

類別		物料號		
制圖	LIUCAN	2021/12/3	圖號	J857-MJ01
修改	C		數量	2712
日期	3.15		單件重量 (KG)	2.64
復核	—	—		
批准	—	—		

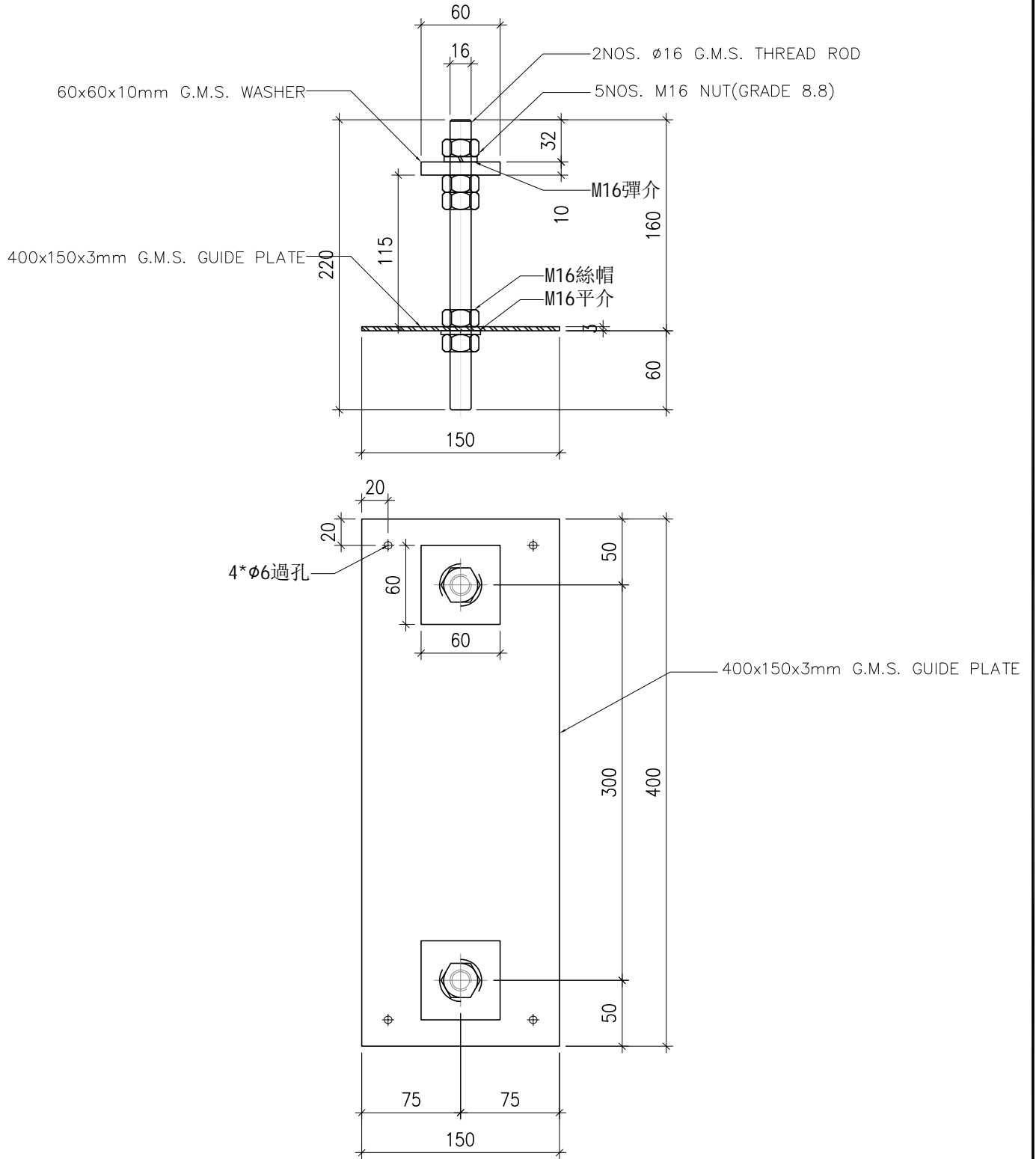

工程號	J-857	地盤	啟德站	附 件	
名稱	預留碼 EM01		採 用		—
材料	G.M.S.		地盤		✓
顏色	熱浸鋅		工廠		