

**PROJECT :**

**PROPOSED RESIDENTIAL  
DEVELOPMENT AT  
NEW KOWLOON INLAND LOT.  
NO.6552**

**SHOPDRAWING FOR  
PRE-CAST ALUM. WINDOW  
(TOWER 1/2/3/5/6/7/8)**

**DATE : 11 - FEB. - 2022**



Units 6-8, Sunray Industrial Centre, 1/F  
610 Cha Kwo Ling Road, Kowloon  
Tel:23489211-4 Fax:(852)27727666

# DRAWING SUBMISSION REGISTER

<b>PROJECT :</b> PROPOSED RESIDENTIAL DEVELOPMENT AT NEW KOWLOON INLAND LOT. NO.6552  <b>TITLE :</b> SHOPDRAWING FOR SHOPDRAWING FOR PRECAST ALUM. WINDOW	DATE OF ISSUE										SUBMISSION STATE (FOR B.D / A.S.D)			SUBMISSION STATE (FOR CLIENT / CONSULTANT)			SUBMISSION STATE (FOR ARCHITECT)			FABRICATION / CONSTRUCTION STATE								
	ISSUE	01	02	03	04	05	05a	05b	06	07	08	09	10	AP - APPROVED			AP - APPROVED			AP - APPROVED			ISSUE TO CHINA OFFICE		ISSUE TO SITE		ISSUE TO SUB-CONTRACTOR	
	DAY	30	04	12	22	27	02	05	15	22	11	18	11	AC - APPROVED SUB. TO CONDITION			AC - APPROVED SUB. TO CONDITION			AC - APPROVED SUB. TO CONDITION								
	MONTH	08	10	10	10	10	11	11	11	11	01	01	02	NA - NOT APPROVED			NA - NOT APPROVED			NA - NOT APPROVED								
	YEAR	21	21	21	21	21	21	21	21	21	22	22	22															
DRAWING TITLE	DWG. NO.	REVISIONS											COMMENT DATE	REV.	STATE	COMMENT DATE	REV.	STATE	COMMENT DATE	REV.	STATE	REV.	DATE	REV.	DATE	REV.	DATE	
COVERPAGE	J857-PW-0000	-	A	B	C	D	E	F	G	H	I	J																
DRAWING SUBMISSION REGISTER	J857-PW-0001	-	A	B	C	D	E	F	G	H	I	J																
DRAWING SUBMISSION REGISTER	J857-PW-0002						A	B	C	D	E	F																
GENERAL NOTE OF ALUM. WINDOW	J857-PW-0001 E D	-	A	A	B	C	C	C	-	-	-																	
SECTION PROFILE FOR ALUM. WINDOW	J857-PW-0004	-	-	A	B	B	C	C	C	-	-	-																
SECTION PROFILE FOR ALUM. WINDOW	J857-PW-0005																											
FULL PLAN LAYOUT (FOR TOWER 1/2/3 (2/F-31/F))	J857-PW-1001	-	-	A	A	A	B	C	D	-	-	F	G															
FULL PLAN LAYOUT (FOR TOWER 1/2/3 (32/F))	J857-PW-1001a							A	-	B	C	D																
FULL PLAN LAYOUT (FOR TOWER 1/2/3 (33/F))	J857-PW-1002	-	-	A	A	A	B	C	C	-	-	D	E															
FULL PLAN LAYOUT (FOR TOWER 5/6 (2/F-31/F))	J857-PW-1003	-	-	A	A	A	B	C	D	-	E	F	G															
FULL PLAN LAYOUT (FOR TOWER 5/6 (32/F))	J857-PW-1003a							A	-	B	C	D																
FULL PLAN LAYOUT (FOR TOWER 5/6 (33/F))	J857-PW-1004	-	-	A	A	A	B	C	C	-	-	D	E															
FULL PLAN LAYOUT (FOR TOWER 7/8 (5/F-29/F))	J857-PW-1005	-	-	A	A	A	B	C	D	E	-	F	G															
FULL PLAN LAYOUT (FOR TOWER 7/8 (30/F))	J857-PW-1005a							A	-	B	C	D																
FULL PLAN LAYOUT (FOR TOWER 7/8 (31/F))	J857-PW-1006	-	-	A	A	A	B	C	C	-	-	D	E															
TYPICAL ALUM. WINDOW SCHEDULE	J857-PW-2001	-	A	A	B	C	C	D	D	-	F	G	H															
TYPICAL ALUM. WINDOW SCHEDULE	J857-PW-2001a						A	B	B	-	D	D	E															
TYPICAL ALUM. WINDOW SCHEDULE	J857-PW-2001b							A	A	-	C	C	D															
TYPICAL ALUM. WINDOW SCHEDULE	J857-PW-2001c E D																											
TYPICAL ALUM. WINDOW SCHEDULE	J857-PW-2001d E D																											
TYPICAL ALUM. WINDOW SCHEDULE	J857-PW-2001e E D								A	-	-	-																
TYPICAL ALUM. WINDOW SCHEDULE	J857-PW-2001f E D								A	-	-	-																
TYPICAL ALUM. WINDOW SCHEDULE	J857-PW-2001g E D																											
TYPICAL ALUM. WINDOW SCHEDULE	J857-PW-2001h E D																											
TYPICAL ALUM. WINDOW SCHEDULE	J857-PW-2001j										A	A	B															
TYPICAL ALUM. WINDOW SCHEDULE	J857-PW-2001k										A	B	C															
TYPICAL ALUM. WINDOW SCHEDULE	J857-PW-2001l										A	B	C															
TYPICAL ALUM. WINDOW SCHEDULE	J857-PW-2001r										A	B	C															
TYPICAL ALUM. WINDOW SCHEDULE	J857-PW-2002	-	A	A	A	A	B	C	C	-	D	D	E															
TYPICAL ALUM. WINDOW SCHEDULE	J857-PW-2002a E D																											
TYPICAL ALUM. WINDOW SCHEDULE	J857-PW-2003	-	A	A	A	A	B	C	C	D	E	E	F															
TYPICAL ALUM. WINDOW SCHEDULE	J857-PW-2003a E D																											
TYPICAL ALUM. WINDOW SCHEDULE	J857-PW-2003b											A	A	B														
TYPICAL ALUM. WINDOW SCHEDULE	J857-PW-2004	-	A	A	B	B	C	D	D	-	E	E	F															
TYPICAL ALUM. WINDOW SCHEDULE	J857-PW-2004a E D		A	A	B	B	C	D	D	E	-	-																
TYPICAL ALUM. WINDOW SCHEDULE	J857-PW-2004b										A	B	B	B														
TYPICAL ALUM. WINDOW SCHEDULE	J857-PW-2005						A	B	B	-	C	C	D															
TYPICAL ALUM. WINDOW SCHEDULE	J857-PW-2005a E D							A	B	B	C	-	-															
TYPICAL ALUM. WINDOW SCHEDULE	J857-PW-2005b										A	B	B	B														
TYPICAL ALUM. WINDOW SCHEDULE	J857-PW-2006	-	A	A	B	B	C	D	D	-	E	E	F															
TYPICAL ALUM. WINDOW SCHEDULE	J857-PW-2006a E D		A	A	B	B	C	D	D	E	-	-																
TYPICAL ALUM. WINDOW SCHEDULE	J857-PW-2006b										A	B	B	B														
TYPICAL ALUM. WINDOW SCHEDULE	J857-PW-2007											A	B	B	-	C	C	C										
TYPICAL ALUM. WINDOW SCHEDULE	J857-PW-2007a E D												A	B	B	C	-	-										
TYPICAL ALUM. WINDOW SCHEDULE	J857-PW-2007b													A	B	B	B											

IN-HOUSE DESIGN CHECKER



**美特鋁質有限公司**  
**MIDI ALUMINIUM FABRICATOR LTD.**  
 Units 6-8, Sunray Industrial Centre, 1/F  
 610 Cha Kwo Ling Road, Kowloon  
 Tel:23489211-4 Fax:(852)27727666



**MODEL NO.: A1**  
GRADE 6063-T6  
FINISH: PVF2-3COATING  
ALUM. WINDOW FRAME

**MASS PROPERTIES (UNIT)**

VALUES	
Area (mm <sup>2</sup> ):	833.894
Perimeter (mm):	877.2994
Bounding Box - X (mm):	-57.1954 to 52.8096
Bounding Box - Y (mm):	-33.3966 to 33.3964
Centroid - X (mm):	0.0000
Centroid - Y (mm):	0.0000
Moments of inertia - X (mm <sup>4</sup> ):	603031.6549
Moments of inertia - Y (mm <sup>4</sup> ):	670373.5995
Product of inertia - XY (mm <sup>4</sup> ):	60892.4359
Radius of gyration - X (mm):	24.8464
Radius of gyration - Y (mm):	28.3777
Principal moments along X-Y (mm <sup>4</sup> ):	565349.3780 along [0.8886 -0.4981]
Principal moments along X+Y (mm <sup>4</sup> ):	705602.8485 along [0.4991 0.8669]
Elastic Modulus - Zx (mm <sup>2</sup> ):	1 / y-max= 17676.5331
Elastic Modulus - Zy (mm <sup>2</sup> ):	1 / x-max= 11728.1575

**MODEL NO.: A2**  
GRADE 6063-T6  
FINISH: PVF2-3COATING  
ALUM. WINDOW FRAME

**MASS PROPERTIES (UNIT)**

VALUES	
Area (mm <sup>2</sup> ):	514.1
Perimeter (mm):	393.1
Bounding Box - X (mm):	-36.6 to 32.4
Bounding Box - Y (mm):	-33.8 to 31.2
Centroid - X (mm):	0.0
Centroid - Y (mm):	0.0
Moments of inertia - X (mm <sup>4</sup> ):	371303.8
Moments of inertia - Y (mm <sup>4</sup> ):	134092.8
Product of inertia - XY (mm <sup>4</sup> ):	25062.1
Radius of gyration - X (mm):	26.9
Radius of gyration - Y (mm):	16.2
Principal moments along X-Y (mm <sup>4</sup> ):	131473.8 along [0.1 1.0]
Principal moments along X+Y (mm <sup>4</sup> ):	373922.8 along [-1.0 0.1]
Elastic Modulus - Zx (mm <sup>2</sup> ):	1 / y-max= 11001.4
Elastic Modulus - Zy (mm <sup>2</sup> ):	1 / x-max= 3661.6

**MODEL NO.: A3**  
GRADE 6063-T6  
FINISH: PVF2-3COATING  
ALUM. WINDOW FRAME

**MASS PROPERTIES (UNIT)**

VALUES	
Area (mm <sup>2</sup> ):	436.942
Perimeter (mm):	384.9001
Bounding Box - X (mm):	-28.4798 to 36.5002
Bounding Box - Y (mm):	-33.0335 to 30.9667
Centroid - X (mm):	0.0000
Centroid - Y (mm):	0.0000
Moments of inertia - X (mm <sup>4</sup> ):	114487.7722
Moments of inertia - Y (mm <sup>4</sup> ):	299934.9716
Product of inertia - XY (mm <sup>4</sup> ):	-13245.5745
Radius of gyration - X (mm):	16.5173
Radius of gyration - Y (mm):	26.1999
Principal moments along X-Y (mm <sup>4</sup> ):	113748.9899 along [0.9975 -0.0707]
Principal moments along X+Y (mm <sup>4</sup> ):	320974.1339 along [0.0707 0.9975]
Elastic Modulus - Zx (mm <sup>2</sup> ):	1 / y-max= 3678.1778
Elastic Modulus - Zy (mm <sup>2</sup> ):	1 / x-max= 8272.8439

**MODEL NO.: A4**  
GRADE 6063-T6  
FINISH: PVF2-3COATING  
ALUM. WINDOW FRAME

**MASS PROPERTIES (UNIT)**

VALUES	
Area (mm <sup>2</sup> ):	254.9265
Perimeter (mm):	444.4799
Bounding Box - X (mm):	-22.8121 to 11.3879
Bounding Box - Y (mm):	-33.14019 to 33.5881
Centroid - X (mm):	0.0000
Centroid - Y (mm):	0.0000
Moments of inertia - X (mm <sup>4</sup> ):	201199.4445
Moments of inertia - Y (mm <sup>4</sup> ):	14207.3113
Product of inertia - XY (mm <sup>4</sup> ):	-24777.4007
Radius of gyration - X (mm):	23.8926
Radius of gyration - Y (mm):	6.3268
Principal moments along X-Y (mm <sup>4</sup> ):	10979.8558 along [0.1292 -0.9919]
Principal moments along X+Y (mm <sup>4</sup> ):	224424.9102 along [0.9916 0.1292]
Elastic Modulus - Zx (mm <sup>2</sup> ):	1 / y-max= 5988.4259
Elastic Modulus - Zy (mm <sup>2</sup> ):	1 / x-max= 628.3041

**MODEL NO.: A5**  
GRADE 6063-T6  
FINISH: PVF2-3COATING  
ALUM. WINDOW FRAME

**MASS PROPERTIES (UNIT)**

VALUES	
Area (mm <sup>2</sup> ):	448.1932
Perimeter (mm):	444.4799
Bounding Box - X (mm):	-28.5860 to 26.4140
Bounding Box - Y (mm):	-33.1621 to 33.5881
Centroid - X (mm):	0.0000
Centroid - Y (mm):	0.0000
Moments of inertia - X (mm <sup>4</sup> ):	248601.1638
Moments of inertia - Y (mm <sup>4</sup> ):	46429.1443
Product of inertia - XY (mm <sup>4</sup> ):	14207.3113
Radius of gyration - X (mm):	24.8926
Radius of gyration - Y (mm):	9.0623
Principal moments along X-Y (mm <sup>4</sup> ):	44893.3309 along [0.0212 0.9987]
Principal moments along X+Y (mm <sup>4</sup> ):	249245.9772 along [-0.9987 0.0212]
Elastic Modulus - Zx (mm <sup>2</sup> ):	1 / y-max= 6422.3030
Elastic Modulus - Zy (mm <sup>2</sup> ):	1 / x-max= 1589.2112

**MODEL NO.: A26**  
GRADE 6063-T6  
FINISH: MILL  
ALUM. WINDOW ANGLE

**MASS PROPERTIES (UNIT)**

VALUES	
Area (mm <sup>2</sup> ):	286.3909
Perimeter (mm):	286.5827
Bounding Box - X (mm):	-46.2267 to 17.8002
Bounding Box - Y (mm):	-17.8005 to 46.2264
Centroid - X (mm):	0.0000
Centroid - Y (mm):	0.0000
Moments of inertia - X (mm <sup>4</sup> ):	231892.2434
Moments of inertia - Y (mm <sup>4</sup> ):	213886.9037
Product of inertia - XY (mm <sup>4</sup> ):	129006.7180
Radius of gyration - X (mm):	19.5988
Radius of gyration - Y (mm):	19.5985
Principal moments along X-Y (mm <sup>4</sup> ):	82682.8558 along [0.7071 0.7071]
Principal moments along X+Y (mm <sup>4</sup> ):	343796.2913 along [-0.7071 0.7071]
Elastic Modulus - Zx (mm <sup>2</sup> ):	1 / y-max= 4627.0557
Elastic Modulus - Zy (mm <sup>2</sup> ):	1 / x-max= 4626.9089

**MODEL NO.: A7**  
GRADE 6063-T6  
FINISH: PVF2-3COATING  
ALUM. WINDOW TRANSOM

**MASS PROPERTIES (UNIT)**

VALUES	
Area (mm <sup>2</sup> ):	600.1136
Perimeter (mm):	482.8324
Bounding Box - X (mm):	-43.7791 to 34.8227
Bounding Box - Y (mm):	-36.9871 to 52.9129
Centroid - X (mm):	0.0000
Centroid - Y (mm):	0.0000
Moments of inertia - X (mm <sup>4</sup> ):	235526.4395
Moments of inertia - Y (mm <sup>4</sup> ):	446813.3399
Product of inertia - XY (mm <sup>4</sup> ):	-92284.6515
Radius of gyration - X (mm):	19.8108
Radius of gyration - Y (mm):	27.7648
Principal moments along X-Y (mm <sup>4</sup> ):	202527.8496 along [0.9416 -0.3367]
Principal moments along X+Y (mm <sup>4</sup> ):	493811.9197 along [0.3367 0.9416]
Elastic Modulus - Zx (mm <sup>2</sup> ):	1 / y-max= 4857.9102
Elastic Modulus - Zy (mm <sup>2</sup> ):	1 / x-max= 10667.5119

**MODEL NO.: A8**  
GRADE 6063-T6  
FINISH: PVF2-3COATING  
ALUM. WINDOW TRANSOM

**MASS PROPERTIES (UNIT)**

VALUES	
Area (mm <sup>2</sup> ):	503.4702
Perimeter (mm):	418.9177
Bounding Box - X (mm):	-32.5862 to 32.6184
Bounding Box - Y (mm):	-33.2872 to 45.7128
Centroid - X (mm):	0.0000
Centroid - Y (mm):	0.0000
Moments of inertia - X (mm <sup>4</sup> ):	149183.0188
Moments of inertia - Y (mm <sup>4</sup> ):	37895.3888
Product of inertia - XY (mm <sup>4</sup> ):	-60380.0561
Radius of gyration - X (mm):	17.2136
Radius of gyration - Y (mm):	26.3494
Principal moments along X-Y (mm <sup>4</sup> ):	118276.8643 along [0.9439 -0.3303]
Principal moments along X+Y (mm <sup>4</sup> ):	401598.2532 along [0.3303 0.9439]
Elastic Modulus - Zx (mm <sup>2</sup> ):	1 / y-max= 326.4851
Elastic Modulus - Zy (mm <sup>2</sup> ):	1 / x-max= 1136.4672

**MODEL NO.: A9**  
GRADE 6063-T6  
FINISH: PVF2-3COATING  
ALUM. WINDOW TRANSOM

**MASS PROPERTIES (UNIT)**

VALUES	
Area (mm <sup>2</sup> ):	819.9524
Perimeter (mm):	660.0766
Bounding Box - X (mm):	-30.9837 to 34.0163
Bounding Box - Y (mm):	-48.7917 to 51.2083
Centroid - X (mm):	0.0000
Centroid - Y (mm):	0.0000
Moments of inertia - X (mm <sup>4</sup> ):	565535.5060
Moments of inertia - Y (mm <sup>4</sup> ):	371349.4179
Product of inertia - XY (mm <sup>4</sup> ):	-60380.0561
Radius of gyration - X (mm):	26.9625
Radius of gyration - Y (mm):	26.3494
Principal moments along X-Y (mm <sup>4</sup> ):	507935.9113 along [0.7236 -0.6903]
Principal moments along X+Y (mm <sup>4</sup> ):	628830.2426 along [0.6903 0.7236]
Elastic Modulus - Zx (mm <sup>2</sup> ):	1 / y-max= 3676.2644
Elastic Modulus - Zy (mm <sup>2</sup> ):	1 / x-max= 16792.8330

**MODEL NO.: A10**  
GRADE 6063-T6  
FINISH: PVF2-3COATING  
ALUM. WINDOW TRANSOM

**MASS PROPERTIES (UNIT)**

VALUES	
Area (mm <sup>2</sup> ):	526.8664
Perimeter (mm):	418.9177
Bounding Box - X (mm):	-34.7718 to 30.2282
Bounding Box - Y (mm):	-36.7262 to 32.2738
Centroid - X (mm):	0.0000
Centroid - Y (mm):	0.0000
Moments of inertia - X (mm <sup>4</sup> ):	134380.8653
Moments of inertia - Y (mm <sup>4</sup> ):	374618.1757
Product of inertia - XY (mm <sup>4</sup> ):	28172.3338
Radius of gyration - X (mm):	13.9802
Radius of gyration - Y (mm):	26.8811
Principal moments along X-Y (mm <sup>4</sup> ):	130899.3088 along [0.9929 0.1188]
Principal moments along X+Y (mm <sup>4</sup> ):	376129.7202 along [-0.1188 0.9929]
Elastic Modulus - Zx (mm <sup>2</sup> ):	1 / y-max= 3676.2644
Elastic Modulus - Zy (mm <sup>2</sup> ):	1 / x-max= 10774.2039

**MODEL NO.: A11**  
GRADE 6063-T6  
FINISH: PVF2-3COATING  
ALUM. WINDOW TRANSOM

**MASS PROPERTIES (UNIT)**

VALUES	
Area (mm <sup>2</sup> ):	794.0981
Perimeter (mm):	648.0883
Bounding Box - X (mm):	-42.22 to 37.83
Bounding Box - Y (mm):	-48.2938 to 48.7062
Centroid - X (mm):	0.0000
Centroid - Y (mm):	0.0000
Moments of inertia - X (mm <sup>4</sup> ):	519637.1586
Moments of inertia - Y (mm <sup>4</sup> ):	446083.4788
Product of inertia - XY (mm <sup>4</sup> ):	98878.8564
Radius of gyration - X (mm):	25.5807
Radius of gyration - Y (mm):	28.5602
Principal moments along X-Y (mm <sup>4</sup> ):	420340.5837 along [0.7056 0.7086]
Principal moments along X+Y (mm <sup>4</sup> ):	618106.0537 along [-0.7086 0.7056]
Elastic Modulus - Zx (mm <sup>2</sup> ):	1 / y-max= 1068.8190
Elastic Modulus - Zy (mm <sup>2</sup> ):	1 / x-max= 1583.9105

**MODEL NO.: A12**  
GRADE 6063-T6  
FINISH: PVF2-3COATING  
ALUM. WINDOW TRANSOM

**MASS PROPERTIES (UNIT)**

VALUES	
Area (mm <sup>2</sup> ):	809.0664
Perimeter (mm):	493.3368
Bounding Box - X (mm):	-46.8056 to 31.9883
Bounding Box - Y (mm):	-33.4029 to 33.5971
Centroid - X (mm):	0.0000
Centroid - Y (mm):	0.0000
Moments of inertia - X (mm <sup>4</sup> ):	119929.5600
Moments of inertia - Y (mm <sup>4</sup> ):	51694.5919
Product of inertia - XY (mm <sup>4</sup> ):	3196.1352
Radius of gyration - X (mm):	12.1742
Radius of gyration - Y (mm):	11.6760
Principal moments along X-Y (mm <sup>4</sup> ):	118903.6368 along [1.0000 0.0081]
Principal moments along X+Y (mm <sup>4</sup> ):	512710.5346 along [-0.0081 1.0000]
Elastic Modulus - Zx (mm <sup>2</sup> ):	1 / y-max= 1090.1471
Elastic Modulus - Zy (mm <sup>2</sup> ):	1 / x-max= 1090.1471

**MODEL NO.: A13**  
GRADE 6063-T6  
FINISH: PVF2-3COATING  
ALUM. WINDOW FRAME

**MASS PROPERTIES (UNIT)**

VALUES	
Area (mm <sup>2</sup> ):	1368.5889
Perimeter (mm):	391.9072
Bounding Box - X (mm):	-36.1916 to 40.2084
Bounding Box - Y (mm):	-36.1916 to 40.2084
Centroid - X (mm):	0.0000
Centroid - Y (mm):	0.0000
Moments of inertia - X (mm <sup>4</sup> ):	1019835.6666
Moments of inertia - Y (mm <sup>4</sup> ):	1019835.7176
Product of inertia - XY (mm <sup>4</sup> ):	-16192.4093
Radius of gyration - X (mm):	28.9098
Radius of gyration - Y (mm):	28.9092
Principal moments along X-Y (mm <sup>4</sup> ):	1003332.9814 along [0.9989 -0.7073]
Principal moments along X+Y (mm <sup>4</sup> ):	1003332.9802 along [0.7073 0.9989]
Elastic Modulus - Zx (mm <sup>2</sup> ):	1 / y-max= 25356.6716
Elastic Modulus - Zy (mm <sup>2</sup> ):	1 / x-max= 25356.7963

**MODEL NO.: A14**  
GRADE 6063-T6  
FINISH: PVF2-3COATING  
ALUM. WINDOW FRAME

**MASS PROPERTIES (UNIT)**

VALUES	
Area (mm <sup>2</sup> ):	160.3945
Perimeter (mm):	401.9354
Bounding Box - X (mm):	-27.7452 to 29.2548
Bounding Box - Y (mm):	-32.1021 to 32.8993
Centroid - X (mm):	0.0000
Centroid - Y (mm):	0.0000
Moments of inertia - X (mm <sup>4</sup> ):	428187.6273
Moments of inertia - Y (mm <sup>4</sup> ):	60865.3397
Product of inertia - XY (mm <sup>4</sup> ):	52029.6024
Radius of gyration - X (mm):	24.6848
Radius of gyration - Y (mm):	9.0539
Principal moments along X-Y (mm <sup>4</sup> ):	33461.2951 along [0.1375 0.9925]
Principal moments along X+Y (mm <sup>4</sup> ):	426111.2919 along [-0.9925 0.1375]
Elastic Modulus - Zx (mm <sup>2</sup> ):	1 / y-max= 13015.1076
Elastic Modulus - Zy (mm <sup>2</sup> ):	1 / x-max= 2074.3760

**MODEL NO.: A15**  
GRADE 6063-T6  
FINISH: PVF2-3COATING  
ALUM. GLAZING BEAD

**MASS PROPERTIES (UNIT)**

VALUES	
Area (mm <sup>2</sup> ):	88.8837
Perimeter (mm):	143.4548
Bounding Box - X (mm):	-19.8184 to 15.3816
Bounding Box - Y (mm):	-12.4205 to 6.5795
Centroid - X (mm):	0.0000
Centroid - Y (mm):	0.0000
Moments of inertia - X (mm <sup>4</sup> ):	374.6469
Moments of inertia - Y (mm <sup>4</sup> ):	12939.2244
Product of inertia - XY (mm <sup>4</sup> ):	1063.1706
Radius of gyration - X (mm):	18.6478
Radius of gyration - Y (mm):	12.1201
Principal moments along X-Y (mm <sup>4</sup> ):	3630.3482 along [0.9937 0.1124]
Principal moments along X+Y (mm <sup>4</sup> ):	13063.7901 along [-0.1124 0.9937]
Elastic Modulus - Zx (mm <sup>2</sup> ):	1 / y-max= 301.8788
Elastic Modulus - Zy (mm <sup>2</sup> ):	1 / x-max= 659.5446

**MODEL NO.: A16**  
GRADE 6063-T6  
FINISH: PVF2-3COATING  
ALUM. LOUVER

**MASS PROPERTIES (UNIT)**

VALUES	
Area (mm <sup>2</sup> ):	360.7780
Perimeter (mm):	244.5922
Bounding Box - X (mm):	-34.0279 to 30.9721
Bounding Box - Y (mm):	-34.0681 to 31.6992
Centroid - X (mm):	0.0000
Centroid - Y (mm):	0.0000
Moments of inertia - X (mm <sup>4</sup> ):	158022.1158
Moments of inertia - Y (mm <sup>4</sup> ):	183785.9402
Product of inertia - XY (mm <sup>4</sup> ):	17.5
Radius of gyration - X (mm):	21.5339
Radius of gyration - Y (mm):	17.5
Principal moments along X-Y (mm <sup>4</sup> ):	2432.7124 along [0.7607 0.6491]
Principal moments along X+Y (mm <sup>4</sup> ):	273132.9281 along [-0.6491 0.7607]
Elastic Modulus - Zx (mm <sup>2</sup> ):	1 / y-max= 3397.4161
Elastic Modulus - Zy (mm <sup>2</sup> ):	1 / x-max= 4643.9034

**MODEL NO.: A17**  
GRADE 6063-T6  
FINISH: PVF2-3COATING  
ALUM. WINDOW FRAME

**MASS PROPERTIES (UNIT)**

VALUES	
Area (mm <sup>2</sup> ):	748.7
Perimeter (mm):	551.3
Bounding Box - X (mm):	-42.2 to 37.8
Bounding Box - Y (mm):	-33.3 to 31.7
Centroid - X (mm):	

PROPERTIES

MODEL NO.: A25  
GRADE: 6063-T6  
FINISH: PVF2-3COATING  
ALUM. WINDOW FRAME

MASS PROPERTIES (UNIT)	VALUES
Area (mm <sup>2</sup> ) :	401.9426
Perimeter (mm) :	356.9526
Bounding Box - X (mm) :	-32.9628 to 28.0372
Bounding Box - Y (mm) :	-32.4363 to 32.0743
Centroid - X (mm) :	0.0000
Centroid - Y (mm) :	0.0000
Moments of inertia - X (mm <sup>4</sup> ) :	272907.7691
Moments of inertia - Y (mm <sup>4</sup> ) :	77460.4231
Product of inertia - XY (mm <sup>4</sup> ) :	-62252.0058
Radius of gyration - X (mm) :	26.1467
Radius of gyration - Y (mm) :	13.8622
Principal moments along X-Y (mm <sup>4</sup> ) :	293172.9308 along (0.9608 -0.2773)
Principal moments along Y-X (mm <sup>4</sup> ) :	59495.2514 along (0.2773 0.9608)
Elastic Modulus - Zx (mm <sup>3</sup> ) :	I / y-max= 6448.7052
Elastic Modulus - Zy (mm <sup>3</sup> ) :	I / x-max= 2349.9359

B.D. REF :

F.S.D. REF :

Note :  
1.All dimensions are in mm.  
2.All elevations are viewed from outside.  
3.All dimensions to be verified on site before fabrication.

GENERAL NOTES

- Legend :
- F.F.L.-- Finished Floor Level
  - S.F.L.-- Structural Floor Level
  - (R) -- Reversed Detail

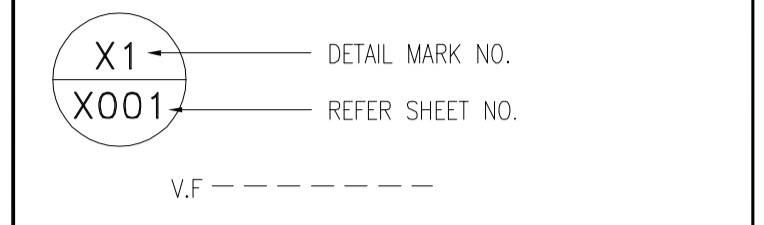

NO.	DATE	BY ARCHITECT COMMENT	AN
		REVISED	BY

CLIENT :  
**MARBLE EDGE INVESTMENT LTD.**

ARCHITECT :  
**RONALD LU & PARTNERS**  
ARCHITECTS | PLANNERS | INTERIOR DESIGNERS

STRUCTURAL ENGINEER :  
**CMA C-M WONG & ASSOCIATES LTD**  
TEL: 9452 2522 1008  
E-mail:

FACADE CONSULTANT :  
**Inhabit** Inhabit Group Hong Kong  
<http://www.inhabitgroup.com>

MAIN CONTRACTOR :  
**裕民建築有限公司**

**美特鋁質有限公司**  
MIDI ALUMINIUM FABRICATOR LTD.  
Units 6-8, Sunray Industrial Centre, 1/F  
610 Cha Kwo Ling Road, Kowloon  
Tel:23489211-4 Fax:(852)27727666

PROJECT :  
**PROPOSED RESIDENTIAL DEVELOPMENT AT NEW KOWLOON INLAND LOT. NO.6552**

TITLE :  
SECTION PROPERTIES FOR PRECAST ALUM. WINDOW

JOB NO. : J-857

DRAWN BY : Asing DATE : 22/10/2021

CHKD BY : SCALE A1: A3: 1:3

DWG. NO. : **J857-PW-0005** REV. : -

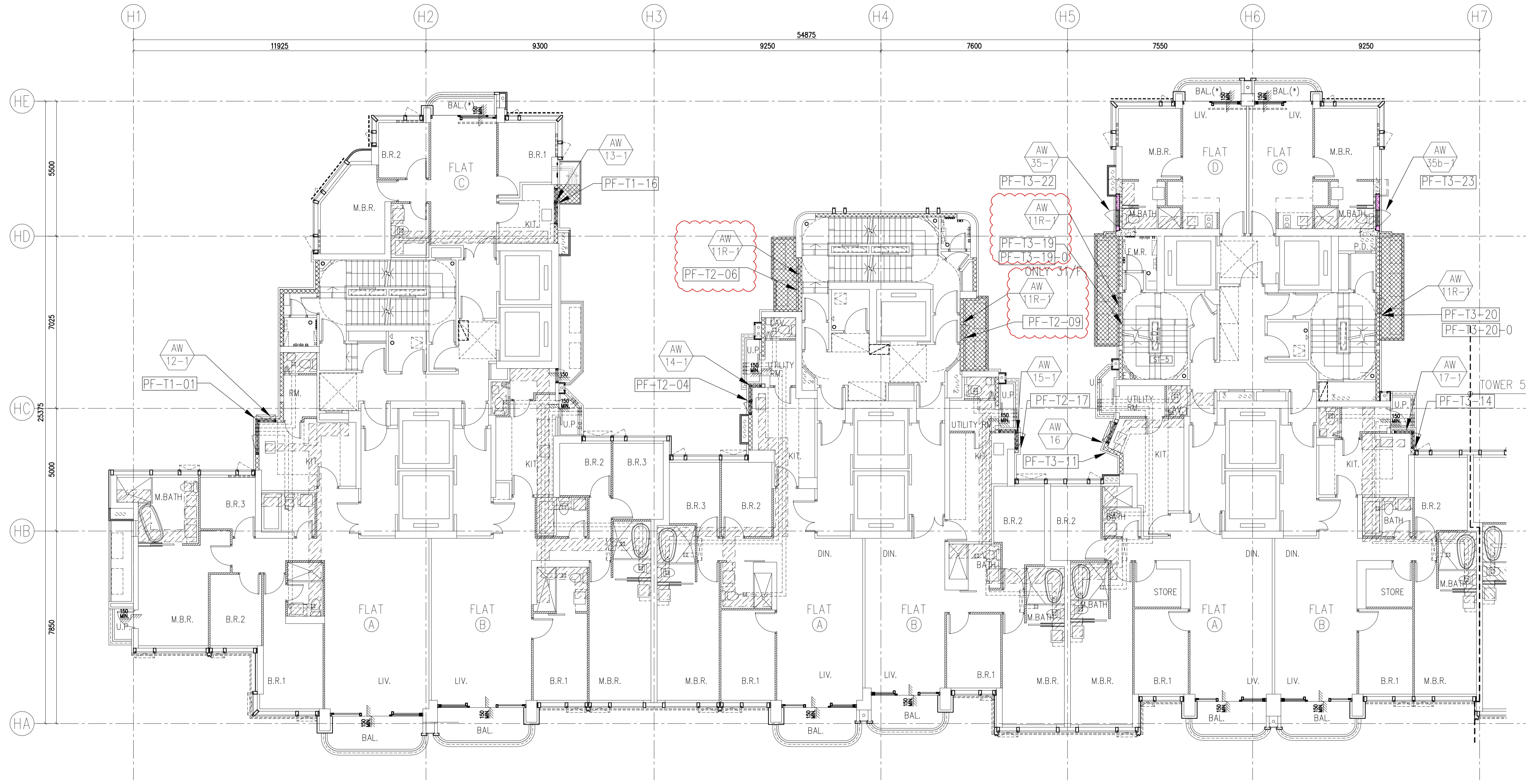

TOWER 1  
2/F - 31/F PLAN  
(26 STOREYS)

TOWER 2  
2/F - 31/F PLAN  
(26 STOREYS)

TOWER 3  
2/F - 31/F PLAN  
(26 STOREYS)

PRECAST ALUM. WINDOW LAYOUT PLAN

B.D. REF :  
F.S.D. REF :  
Note :  
1. All dimensions are in mm.  
2. All elevations are viewed from outside.  
3. All dimensions to be verified on site before fabrication.

GENERAL NOTES

Legend :

- F.F.L.-- Finished Floor Level
- S.F.L.-- Structural Floor Level
- (R) -- Reversed Detail

X1 -- DETAIL MARK NO.  
X001 -- REFER SHEET NO.

P01 -- FACADE MARK

NO.	DATE	REVISED	BY
G	01.03.2022	BY ARCHITECT COMMENT	AN
F	18.01.2022	BY ARCHITECT COMMENT	AN
E	16.12.2021	BY ARCHITECT COMMENT	AN
D	09.11.2021	BY ARCHITECT COMMENT	AN
C	05.11.2021	BY ARCHITECT COMMENT	AN
B	29.10.2021	BY ARCHITECT COMMENT	AN
A	04.10.2021	BY ARCHITECT COMMENT	AN
-	30.08.2021	BY ARCHITECT COMMENT	AN

CLIENT :  
**MARBLE EDGE INVESTMENT LTD.**

ARCHITECT :  
**RONALD LU & PARTNERS**  
ARCHITECTS | PLANNERS | INTERIOR DESIGNERS

STRUCTURAL ENGINEER :  
**CMA C M WONG & ASSOCIATES LTD**  
TEL: (852) 2022 3088  
E-mail: cma@cma.com.hk

FACADE CONSULTANT :  
**Inhabit** Inhabit Group  
Hong Kong  
http://www.inhabitgroup.com

**美特鋁質有限公司**  
**MIDI ALUMINIUM FABRICATOR LTD.**  
Units 6-8, Sunray Industrial Centre, 1/F  
610, Cha Kwo Ling Road, Kowloon  
Tel: 23489211-4 Fax: (852) 27727666

PROJECT :  
**PROPOSED RESIDENTIAL DEVELOPMENT AT NEW KOWLOON INLAND LOT. NO.6552**

TITLE :  
FULL PLAN LAYOUT FOR TOWER 1/2/3 (2/F-31/F) (TYPICAL)

JOB NO. : J-857  
DRAWN BY : Asing DATE : 2021-11-05  
CHKD BY : SCALE A1: A3:1:175  
DWG. NO. : J857-PW-1001 REV. : G

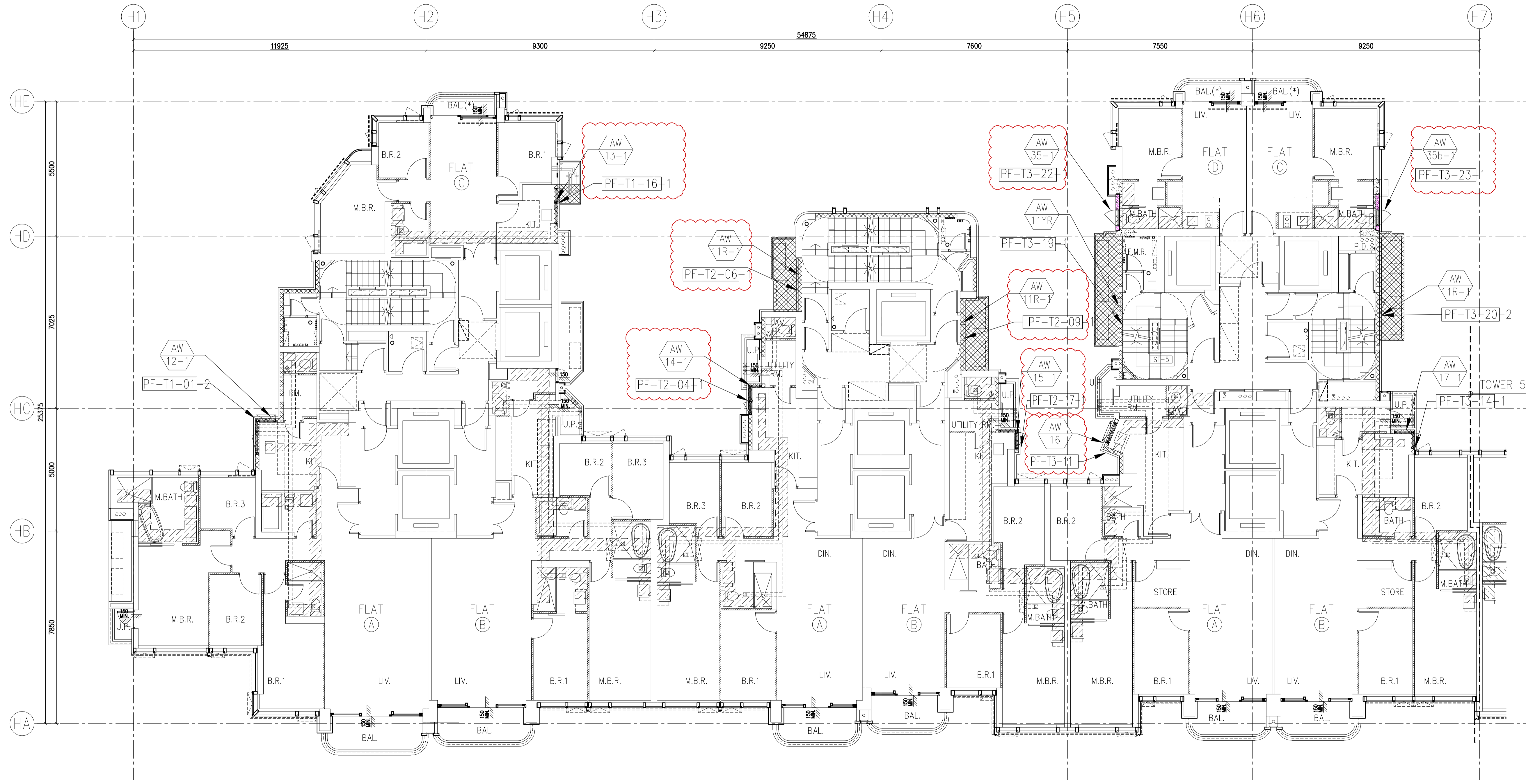

TOWER 1  
32/F PLAN

TOWER 2  
32/F PLAN

TOWER 3  
32/F PLAN

PRECAST ALUM. WINDOW LAYOUT PLAN

B.D. REF :  
F.S.D. REF :  
Note :  
1. All dimensions are in mm.  
2. All elevations are viewed from outside.  
3. All dimensions to be verified on site before fabrication.

GENERAL NOTES

Legend :

- F.F.L.-- Finished Floor Level
- S.F.L.-- Structural Floor Level
- ⊗ -- Reversed Detail

X1 -- DETAIL MARK NO.  
X001 -- REFER SHEET NO.  
P01 -- FACADE MARK

NO.	DATE	REVISED	BY
D	01.03.2022	BY ARCHITECT COMMENT	AN
C	16.01.2022	BY ARCHITECT COMMENT	AN
B	16.12.2021	BY ARCHITECT COMMENT	AN
A	09.11.2021	BY ARCHITECT COMMENT	AN
-	05.11.2021	BY ARCHITECT COMMENT	AN

CLIENT :  
**MARBLE EDGE INVESTMENT LTD.**

ARCHITECT :  
**RONALD LU & PARTNERS**  
ARCHITECTS | PLANNERS | INTERIOR DESIGNERS

STRUCTURAL ENGINEER :  
**CMA C M WONG & ASSOCIATES LTD**  
TEL: (852) 2022 1066  
E-mail: cma@cmawong.com

FACADE CONSULTANT :  
**Inhabit** Inhabit Group  
Hong Kong  
http://www.inhabitgroup.com

**美特鋁質有限公司**  
**MIDI ALUMINIUM FABRICATOR LTD.**  
Units 6-8, Sunray Industrial Centre, 1/F  
610, Cha Kwo Ling Road, Kowloon  
Tel: 23489211-4 Fax: (852) 27727666

PROJECT :  
**PROPOSED RESIDENTIAL DEVELOPMENT AT NEW KOWLOON INLAND LOT. NO.6552**

TITLE :  
FULL PLAN LAYOUT FOR TOWER 1/2/3 (32/F)

JOB NO. : J-857  
DRAWN BY : Asing DATE : 2021-11-05  
CHKD BY : SCALE A1: A3:1:175  
DWG. NO. : J857-PW-1001a REV. : D

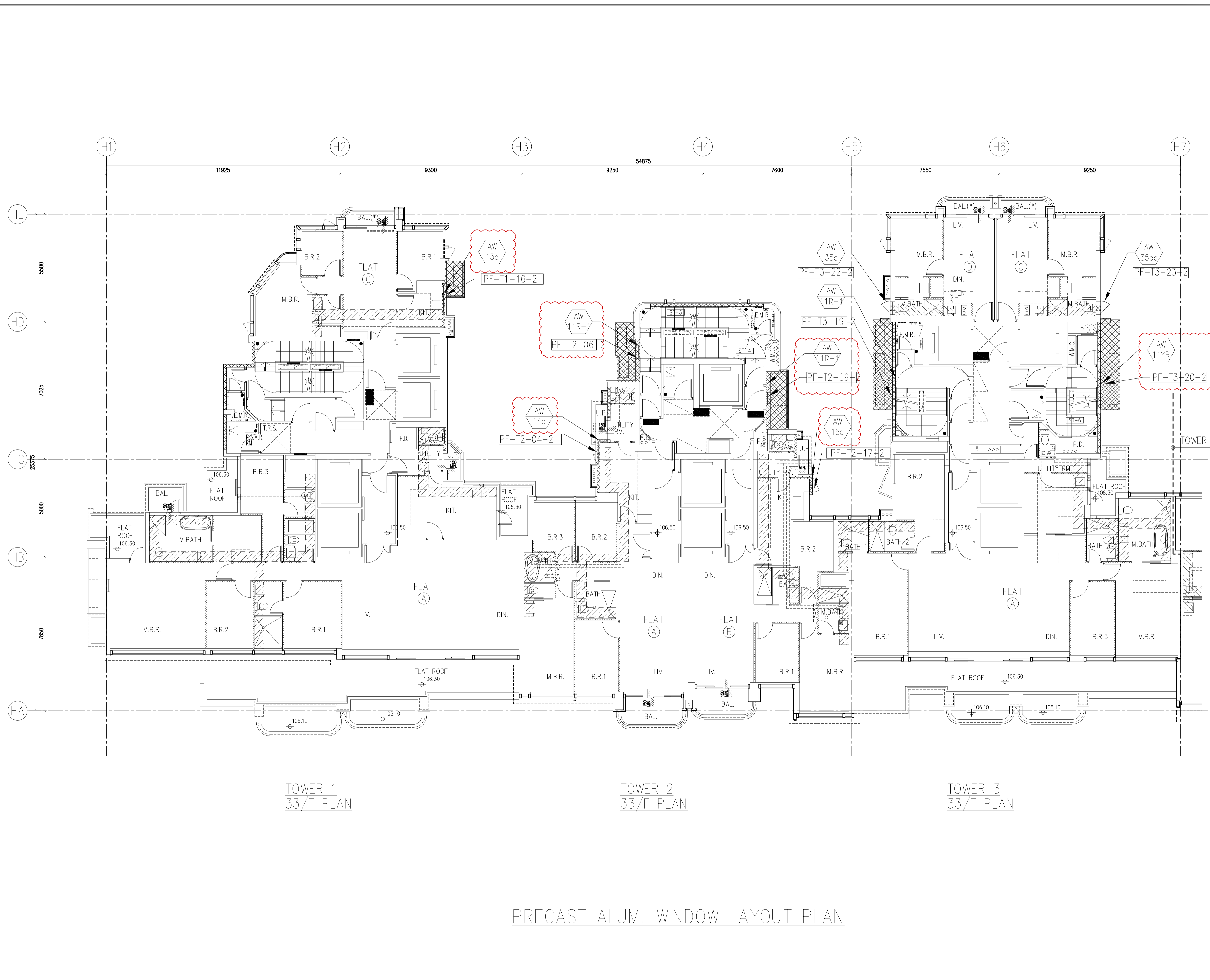

TOWER 1  
33/F PLAN

TOWER 2  
33/F PLAN

TOWER 3  
33/F PLAN

PRECAST ALUM. WINDOW LAYOUT PLAN

B.D. REF :  
F.S.D. REF :  
Note :  
1. All dimensions are in mm.  
2. All elevations are viewed from outside.  
3. All dimensions to be verified on site before fabrication.

GENERAL NOTES  
Legend :  
1. F.F.L.-- Finished Floor Level  
2. S.F.L.-- Structural Floor Level  
3. (R) -- Reversed Detail  
X1 -- DETAIL MARK NO.  
X001 -- REFER SHEET NO.

NO.	DATE	REVISED	BY
E	01.03.2022	BY ARCHITECT COMMENT	AN
D	18.01.2022	BY ARCHITECT COMMENT	AN
C	05.11.2021	BY ARCHITECT COMMENT	AN
B	29.10.2021	BY ARCHITECT COMMENT	AN
A	04.10.2021	BY ARCHITECT COMMENT	AN
-	30.08.2021	BY ARCHITECT COMMENT	AN

CLIENT :  
**MARBLE EDGE INVESTMENT LTD.**

ARCHITECT :  
**RONALD LU & PARTNERS**  
ARCHITECTS | PLANNERS | INTERIOR DESIGNERS

STRUCTURAL ENGINEER :  
**CMA C M WONG & ASSOCIATES LTD**  
TEL: (852) 2022 1066  
E-mail: cma@cma.com.hk

FAÇADE CONSULTANT :  
**Inhabit** Inhabit Group  
Hong Kong  
http://www.inhabitgroup.com

**美特鋁質有限公司**  
MIDI ALUMINIUM FABRICATOR LTD.  
Units 6-8, Sunray Industrial Centre, 1/F  
610, Cha Kwo Ling Road, Kowloon  
Tel: 23489211-4 Fax: (852) 27727666

PROJECT :  
**PROPOSED RESIDENTIAL DEVELOPMENT AT NEW KOWLOON INLAND LOT. NO.6552**

TITLE :  
FULL PLAN LAYOUT FOR TOWER 1/2/3 (33/F)

JOB NO. : J-857  
DRAWN BY : Asing DATE : 2021-11-05  
CHKD BY : SCALE A1: A3:1:175  
DWG. NO. : J857-PW-1002 REV. : E

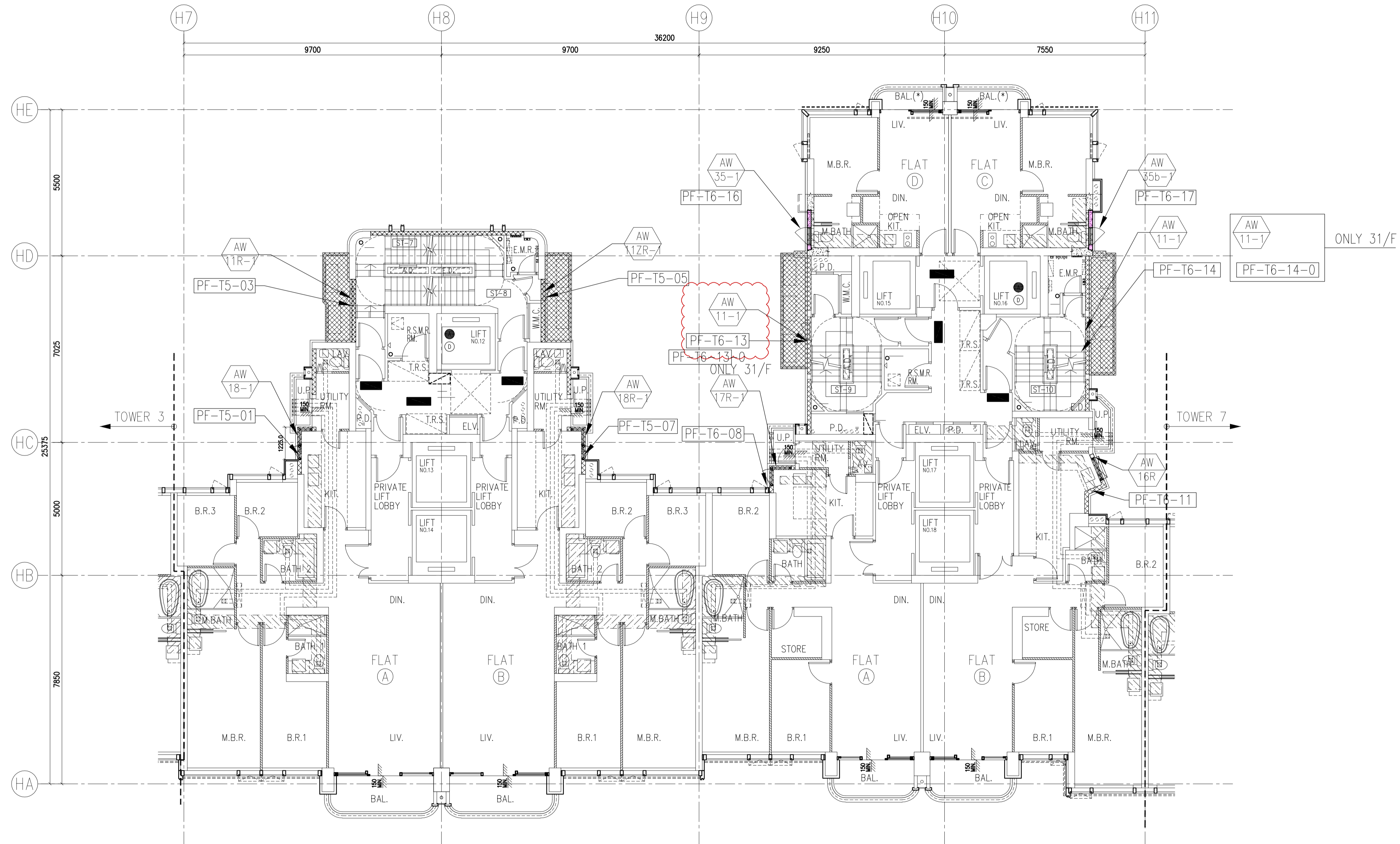

TOWER 5  
2/F - 31/F PLAN  
(26 STOREYS)

TOWER 6  
2/F - 31/F PLAN  
(26 STOREYS)

PRECAST ALUM. WINDOW LAYOUT PLAN

B.D. REF :  
F.S.D. REF :

Note :  
1. All dimensions are in mm.  
2. All elevations are viewed from outside.  
3. All dimensions to be verified on site before fabrication.

GENERAL NOTES

Legend :

- F.F.L.-- Finished Floor Level
- S.F.L.-- Structural Floor Level
- (R) -- Reversed Detail

X1 -- DETAIL MARK NO.  
X001 -- REFER SHEET NO.

NO.	DATE	REVISED	BY
G	01.03.2022		BY ARCHITECT COMMENT AN
F	18.01.2022		BY ARCHITECT COMMENT AN
E	16.12.2021		BY ARCHITECT COMMENT AN
D	09.11.2021		BY ARCHITECT COMMENT AN
C	05.11.2021		BY ARCHITECT COMMENT AN
B	29.10.2021		BY ARCHITECT COMMENT AN
A	04.10.2021		BY ARCHITECT COMMENT AN
--	30.08.2021		BY ARCHITECT COMMENT AN

CLIENT :  
**MARBLE EDGE INVESTMENT LTD.**

ARCHITECT :  
**RONALD LU & PARTNERS**  
ARCHITECTS | PLANNERS | INTERIOR DESIGNERS

STRUCTURAL ENGINEER :  
**CMA C M WONG & ASSOCIATES LTD**  
TEL: (852) 2022 1066  
E-mail: cma@cma.com.hk

FAÇADE CONSULTANT :  
**Inhabit** Inhabit Group  
Hong Kong  
http://www.inhabitgroup.com

**美特鋁質有限公司**  
MIDI ALUMINIUM FABRICATOR LTD.  
Units 6-8, Sunray Industrial Centre, 1/F  
610, Cha Kwo Ling Road, Kowloon  
Tel: 23489211-4 Fax: (852) 27727666

PROJECT :  
**PROPOSED RESIDENTIAL DEVELOPMENT AT NEW KOWLOON INLAND LOT. NO.6552**

TITLE :  
FULL PLAN LAYOUT FOR TOWER 5/6 (2/F-31/F) (TYPICAL)

JOB NO. :	J-857
DRAWN BY : Asing	DATE : 2021-11-05
CHKD BY :	SCALE A1: A3:1:175
DWG. NO. : J857-PW-1003	REV. : G

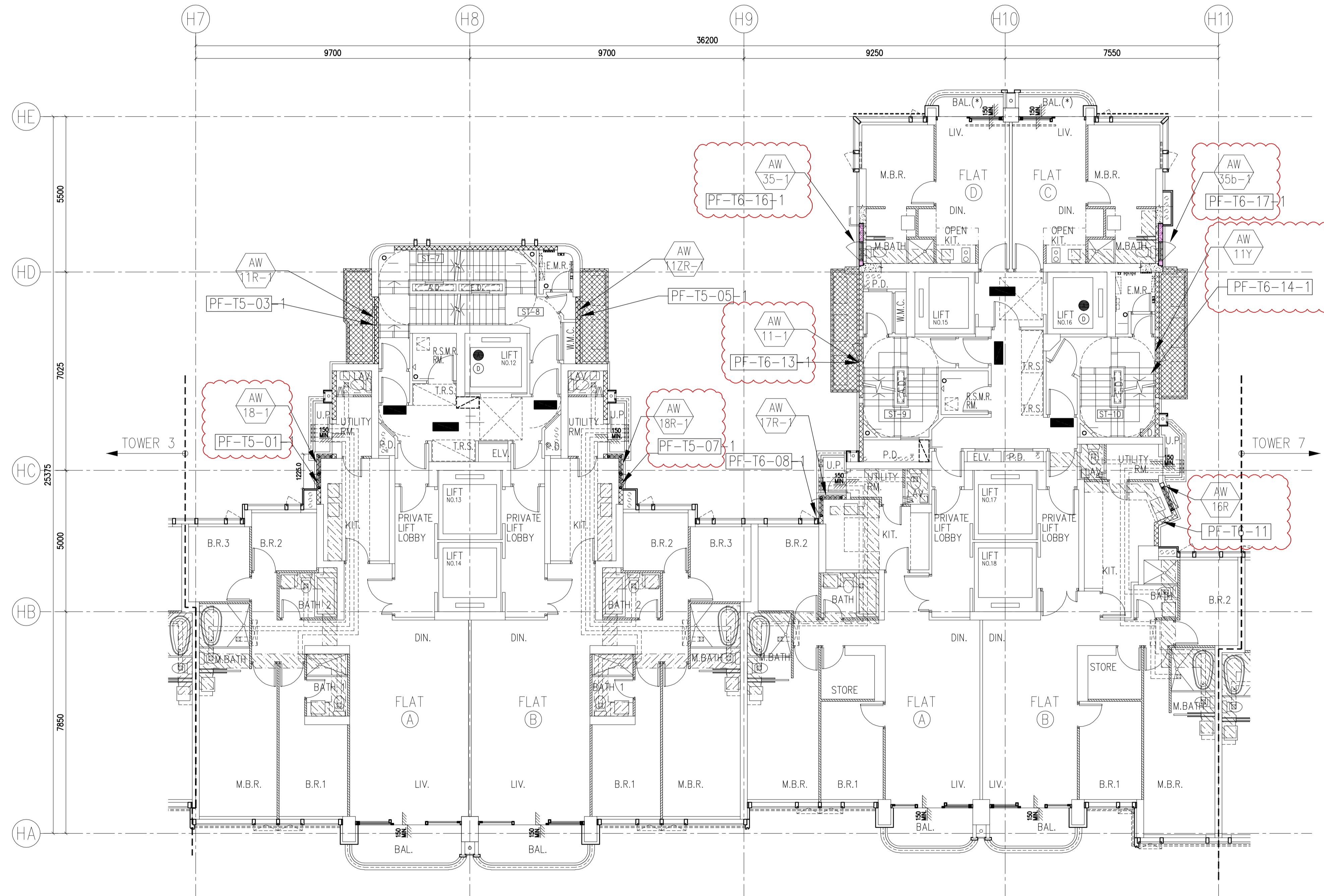

TOWER 5  
32/F PLAN

TOWER 6  
32/F PLAN

PRECAST ALUM. WINDOW LAYOUT PLAN

B.D. REF :  
F.S.D. REF :

Note :  
1. All dimensions are in mm.  
2. All elevations are viewed from outside.  
3. All dimensions to be verified on site before fabrication.

GENERAL NOTES

Legend :  
1. F.F.L.-- Finished Floor Level  
2. S.F.L.-- Structural Floor Level  
3. (R) -- Reversed Detail

X1 -- DETAIL MARK NO.  
X001 -- REFER SHEET NO.

NO.	DATE	REVISED	BY
D	01.03.2022	BY ARCHITECT COMMENT	AN
C	16.01.2022	BY ARCHITECT COMMENT	AN
B	16.12.2021	BY ARCHITECT COMMENT	AN
A	09.11.2021	BY ARCHITECT COMMENT	AN
--	05.11.2021	BY ARCHITECT COMMENT	AN

CLIENT :  
**MARBLE EDGE INVESTMENT LTD.**

ARCHITECT :  
**RONALD LU & PARTNERS**  
ARCHITECTS | PLANNERS | INTERIOR DESIGNERS

STRUCTURAL ENGINEER :  
**CMA C M WONG & ASSOCIATES LTD**  
TEL: (852) 2022 1066  
E-mail: cma@cma.com.hk

FAÇADE CONSULTANT :  
**Inhabit** Inhabit Group  
Hong Kong  
http://www.inhabitgroup.com

**美特鋁質有限公司**  
MIDI ALUMINIUM FABRICATOR LTD.  
Units 6-8, Sunray Industrial Centre, 1/F  
610, Cha Kwo Ling Road, Kowloon  
Tel: 23489211-4 Fax: (852) 27727666

PROJECT :  
**PROPOSED RESIDENTIAL DEVELOPMENT AT NEW KOWLOON INLAND LOT. NO.6552**

TITLE :  
FULL PLAN LAYOUT FOR TOWER 5/6 (32/F)

JOB NO. : J-857  
DRAWN BY : Asing DATE : 2021-11-05  
CHKD BY : SCALE A1: A3:1:175  
DWG. NO. : J857-PW-1003a REV. : D

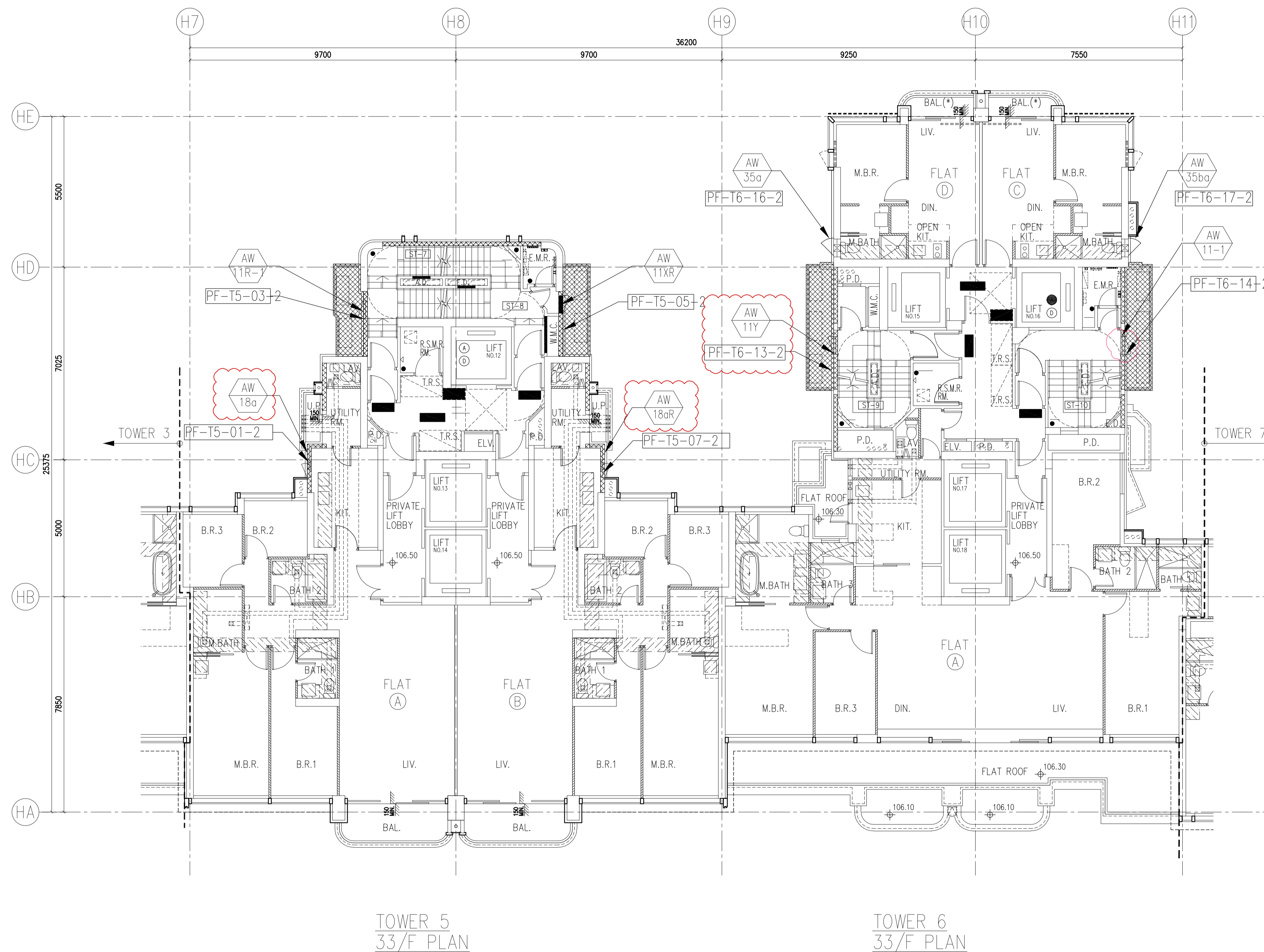

PRECAST ALUM. WINDOW LAYOUT PLAN

B.D. REF :

F.S.D. REF :

Note :  
 1. All dimensions are in mm.  
 2. All elevations are viewed from outside.  
 3. All dimensions to be verified on site before fabrication.

GENERAL NOTES

Legend :

- 1. F.F.L.-- Finished Floor Level
- 2. S.F.L.-- Structural Floor Level
- 3. (R) -- Reversed Detail



E	01.03.2022	BY ARCHITECT COMMENT	AN
D	18.01.2022	BY ARCHITECT COMMENT	AN
C	05.11.2021	BY ARCHITECT COMMENT	AN
B	29.10.2021	BY ARCHITECT COMMENT	AN
A	04.10.2021	BY ARCHITECT COMMENT	AN
-	30.08.2021	BY ARCHITECT COMMENT	AN
NO.	DATE	REVISED	BY

CLIENT :  
**MARBLE EDGE INVESTMENT LTD.**

ARCHITECT :  
**RONALD LU & PARTNERS**  
 ARCHITECTS | PLANNERS | INTERIOR DESIGNERS

STRUCTURAL ENGINEER :  
**CMA C M WONG & ASSOCIATES LTD**  
 TEL: (852) 2022 1066  
 E-mail: cma@cma.com.hk

FAÇADE CONSULTANT :  
**Inhabit** Inhabit Group  
 Hong Kong  
<http://www.inhabitgroup.com>

**美特鋁質有限公司**  
**MIDI ALUMINIUM FABRICATOR LTD.**  
 Units 6-8, Sunray Industrial Centre, 1/F  
 610, Cha Kwo Ling Road, Kowloon  
 Tel: 23489211-4 Fax: (852) 27727666

PROJECT :  
**PROPOSED RESIDENTIAL DEVELOPMENT AT NEW KOWLOON INLAND LOT. NO.6552**

TITLE :  
 FULL PLAN LAYOU FOR TOWER 5/6 (33/F)

JOB NO. : J-857

DRAWN BY : Asing DATE : 2021-11-05

CHKD BY : SCALE A1: A3:1:175

DWG. NO. : J857-PW-1004 REV. : E

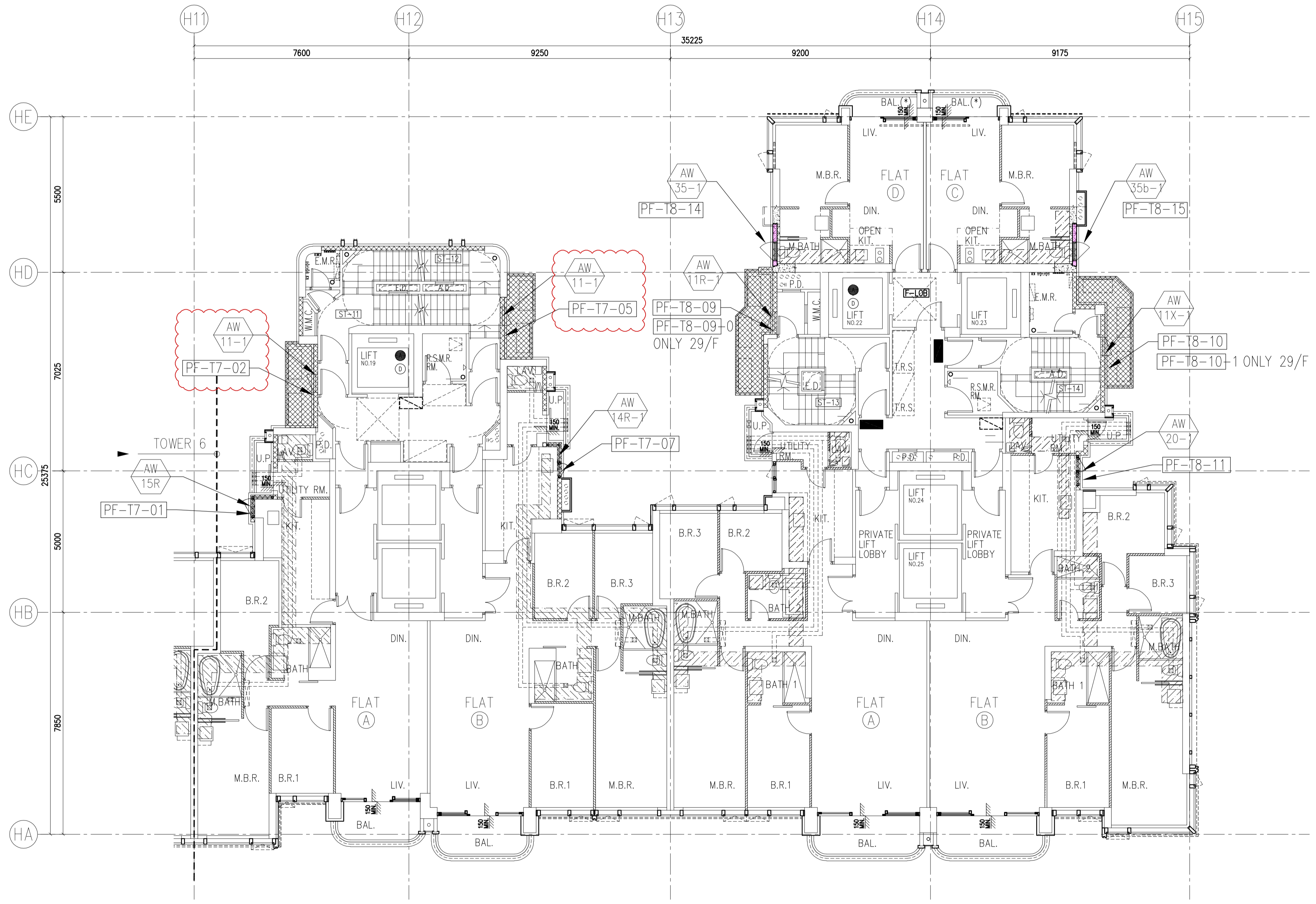

TOWER 7  
5/F - 29/F PLAN  
(22 STOREYS)

TOWER 8  
5/F - 29/F PLAN  
(22 STOREYS)

PRECAST ALUM. WINDOW LAYOUT PLAN

B.D. REF :  
F.S.D. REF :  
Note :  
1. All dimensions are in mm.  
2. All elevations are viewed from outside.  
3. All dimensions to be verified on site before fabrication.

GENERAL NOTES  
Legend :  
1. F.F.L.-- Finished Floor Level  
2. S.F.L.-- Structural Floor Level  
3. (R) -- Reversed Detail  
X1 -- DETAIL MARK NO.  
X001 -- REFER SHEET NO.

NO.	DATE	REVISED	BY
G	01.03.2022		BY ARCHITECT COMMENT AN
F	18.01.2022		BY ARCHITECT COMMENT AN
E	16.12.2021		BY ARCHITECT COMMENT AN
D	09.11.2021		BY ARCHITECT COMMENT AN
C	05.11.2021		BY ARCHITECT COMMENT AN
B	29.10.2021		BY ARCHITECT COMMENT AN
A	04.10.2021		BY ARCHITECT COMMENT AN
-	30.08.2021		BY ARCHITECT COMMENT AN

CLIENT :  
**MARBLE EDGE INVESTMENT LTD.**

ARCHITECT :  
**RONALD LU & PARTNERS**  
ARCHITECTS | PLANNERS | INTERIOR DESIGNERS

STRUCTURAL ENGINEER :  
**CMA C M WONG & ASSOCIATES LTD**  
TEL: (852) 2022 1066  
E-mail: cma@cma.com.hk

FACADE CONSULTANT :  
**Inhabit** Inhabit Group  
Hong Kong  
http://www.inhabitgroup.com

**美特鋁質有限公司**  
**MIDI ALUMINIUM FABRICATOR LTD.**  
Units 6-8, Sunray Industrial Centre, 1/F  
610, Cha Kwo Ling Road, Kowloon  
Tel: 23489211-4 Fax: (852) 27727666

PROJECT :  
**PROPOSED RESIDENTIAL DEVELOPMENT AT NEW KOWLOON INLAND LOT. NO.6552**

TITLE :  
FULL PLAN LAYOUT FOR TOWER 7/8 (5/F-29/F) (TYPICAL)

JOB NO. : J-857  
DRAWN BY : Asing DATE : 2021-11-05  
CHKD BY : SCALE A1: A3:1:175  
DWG. NO. : J857-PW-1005 REV. : G

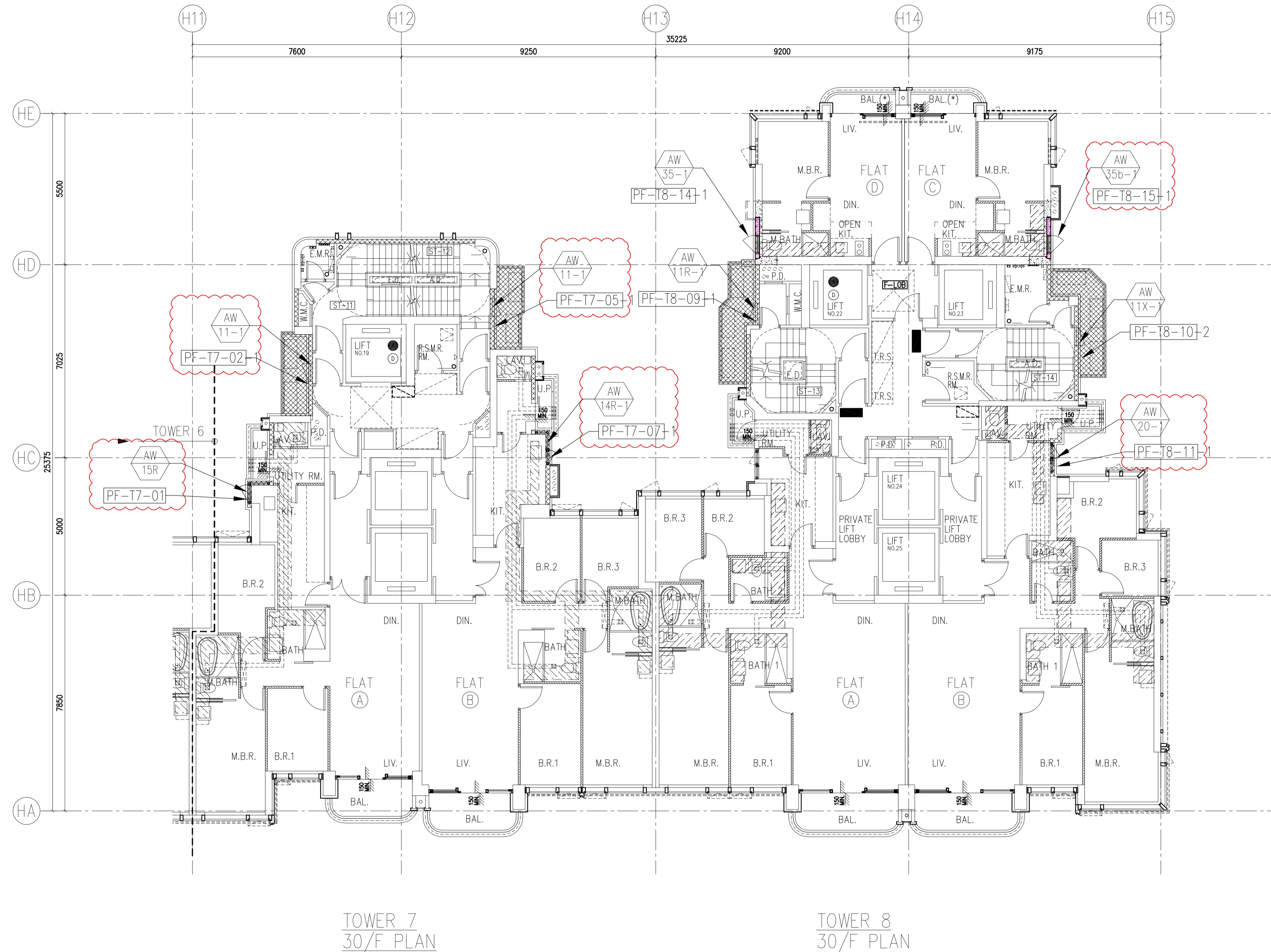

PRECAST ALUM. WINDOW LAYOUT PLAN

B.D. REF :  
 F.S.D. REF :  
 Note :  
 1. All dimensions are in mm.  
 2. All elevations are viewed from outside.  
 3. All dimensions to be verified on site before fabrication.

GENERAL NOTES  
 Legend :  
 1. F.F.L.-- Finished Floor Level  
 2. S.F.L.-- Structural Floor Level  
 3. (R) -- Reversed Detail  
 X1 -- DETAIL MARK NO.  
 X001 -- REFER SHEET NO.

NO.	DATE	REVISED	BY
D	01.03.2022	BY ARCHITECT COMMENT	AN
C	16.01.2022	BY ARCHITECT COMMENT	AN
B	16.12.2021	BY ARCHITECT COMMENT	AN
A	09.11.2021	BY ARCHITECT COMMENT	AN
-	05.11.2021	BY ARCHITECT COMMENT	AN

CLIENT :  
**MARBLE EDGE INVESTMENT LTD.**

ARCHITECT :  
**RONALD LU & PARTNERS**  
 ARCHITECTS | PLANNERS | INTERIOR DESIGNERS

STRUCTURAL ENGINEER :  
**CMA C M WONG & ASSOCIATES LTD**  
 TEL: (852) 2022 1066  
 E-mail: cma@cma.com.hk

FACADE CONSULTANT :  
**Inhabit** Inhabit Group  
 Hong Kong  
<http://www.inhabitgroup.com>

**美特鋁質有限公司**  
**MIDI ALUMINIUM FABRICATOR LTD.**  
 Units 6-8, Sunray Industrial Centre, 1/F  
 610, Cha Kwo Ling Road, Kowloon  
 Tel: 23489211-4 Fax: (852) 27727666

PROJECT :  
**PROPOSED RESIDENTIAL DEVELOPMENT AT NEW KOWLOON INLAND LOT. NO.6552**

TITLE :  
 FULL PLAN LAYOUT FOR TOWER 7/8 (30/F)

JOB NO. : J-857  
 DRAWN BY : Asing DATE : 2021-11-05  
 CHKD BY : SCALE A1: A3:1:175  
 DWG. NO. : J857-PW-1005a REV. : D

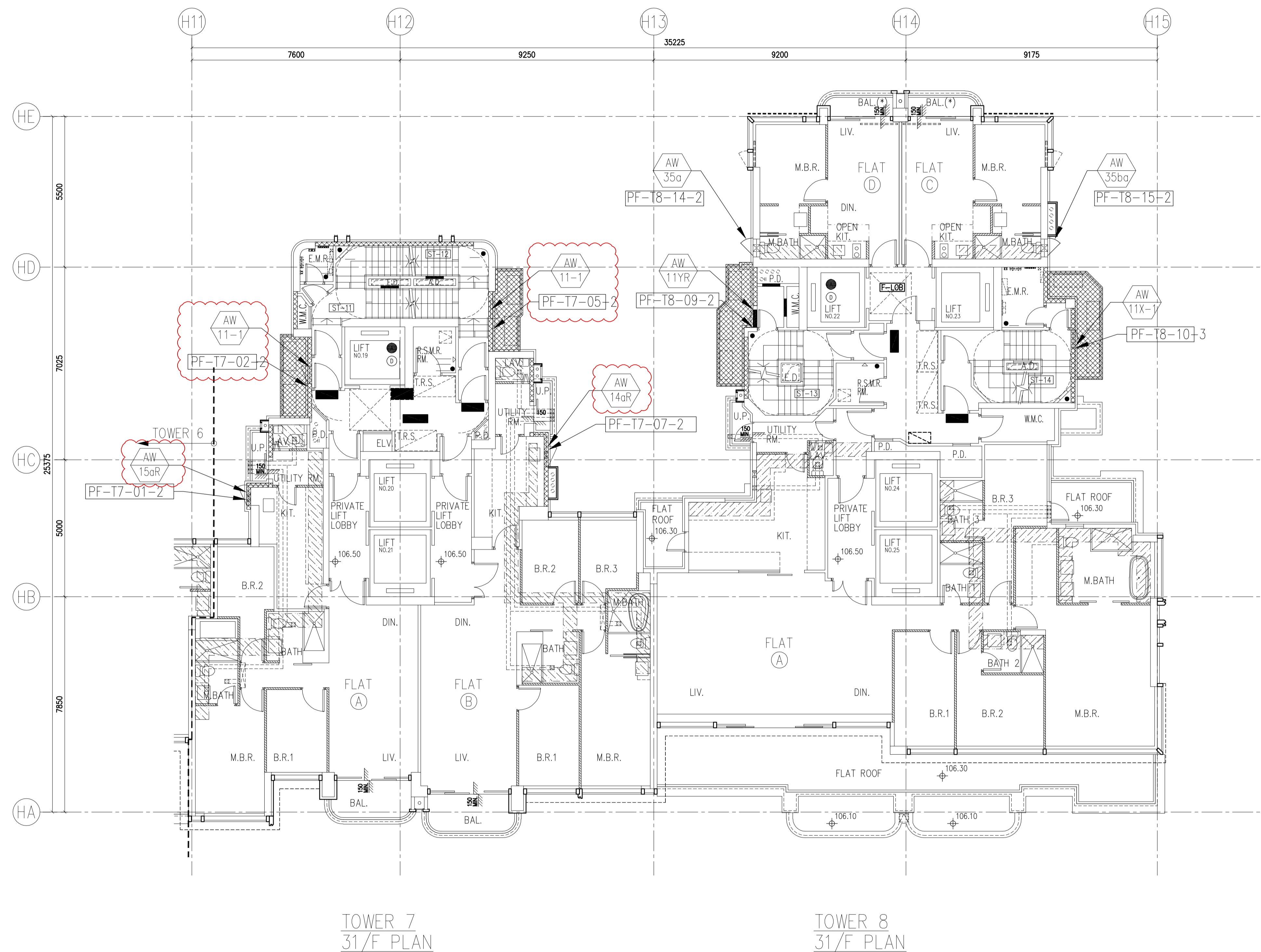

PRECAST ALUM. WINDOW LAYOUT PLAN

B.D. REF :

F.S.D. REF :

Note :  
 1. All dimensions are in mm.  
 2. All elevations are viewed from outside.  
 3. All dimensions to be verified on site before fabrication.

GENERAL NOTES

Legend :

- 1. F.F.L.-- Finished Floor Level
- 2. S.F.L.-- Structural Floor Level
- 3. (R) -- Reversed Detail



E	01.03.2022	BY ARCHITECT COMMENT	AN
D	18.01.2022	BY ARCHITECT COMMENT	AN
C	05.11.2021	BY ARCHITECT COMMENT	AN
B	29.10.2021	BY ARCHITECT COMMENT	AN
A	04.10.2021	BY ARCHITECT COMMENT	AN
-	30.08.2021	BY ARCHITECT COMMENT	AN
NO.	DATE	REVISED	BY

CLIENT :  
**MARBLE EDGE INVESTMENT LTD.**

ARCHITECT :  
**RONALD LU & PARTNERS**  
 ARCHITECTS | PLANNERS | INTERIOR DESIGNERS

STRUCTURAL ENGINEER :  
**CMA C M WONG & ASSOCIATES LTD**  
 TEL: (852) 2022 1088  
 E-mail: cma@cma.com.hk

FAÇADE CONSULTANT :  
**Inhabit** Inhabit Group  
 Hong Kong  
<http://www.inhabitgroup.com>

**美特鋁質有限公司**  
**MIDI ALUMINIUM FABRICATOR LTD.**  
 Units 6-8, Sunray Industrial Centre, 1/F  
 610, Cha Kwo Ling Road, Kowloon  
 Tel: 23489211-4 Fax: (852) 27727666

PROJECT :  
**PROPOSED RESIDENTIAL DEVELOPMENT AT NEW KOWLOON INLAND LOT. NO.6552**

TITLE :  
 FULL PLAN LAYOU FOR TOWER 7/8 (31/F)

JOB NO. : J-857

DRAWN BY : Asing DATE : 2021-11-05

CHKD BY : SCALE A1: A3:1:175

DWG. NO. : J857-PW-1006 REV. : E

B.D. REF :  
 F.S.D. REF :  
 Note :  
 1.All dimensions are in mm.  
 2.All elevations are viewed from outside.  
 3.All dimensions to be verified on site before fabrication.

GENERAL NOTES  
 Legend :  
 1. F.F.L.-- Finished Floor Level  
 2. S.F.L.-- Structural Floor Level  
 3. (R) -- Reversed Detail

(X1) -- DETAIL MARK NO.  
 (X001) -- REFER SHEET NO.

NO.	DATE	REVISED	BY
H	11.02.2022	BY ARCHITECT COMMENT	AN
G	18.01.2022	BY ARCHITECT COMMENT	AN
F	11.01.2022	BY ARCHITECT COMMENT	AN
E	03.01.2022	BY ARCHITECT COMMENT	AN
D	05.11.2021	BY ARCHITECT COMMENT	AN
C	29.10.2021	BY ARCHITECT COMMENT	AN
B	22.10.2021	BY ARCHITECT COMMENT	AN
A	04.10.2021	BY ARCHITECT COMMENT	AN
-	30.08.2021	BY ARCHITECT COMMENT	AN

CLIENT :  
**MARBLE EDGE INVESTMENT LTD.**

ARCHITECT :  
**RONALD LU & PARTNERS**  
 ARCHITECTS | PLANNERS | INTERIOR DESIGNERS

STRUCTURAL ENGINEER :  
**CMA C-M WONG & ASSOCIATES LTD**  
 TEL: 8522021098  
 Email

FACADE CONSULTANT :  
**Inhabit** Inhabit Group  
 Hong Kong  
<http://www.inhabitgroup.com>

**美特鋁質有限公司**  
 MIDI ALUMINIUM FABRICATOR LTD.  
 Units 6-8, Sunray Industrial Centre, 1/F  
 610 Cha Kwo Ling Road, Kowloon  
 Tel:23489211-4 Fax:(852)27727666

PROJECT :  
**PROPOSED RESIDENTIAL DEVELOPMENT AT NEW KOWLOON INLAND LOT. NO.6552**

TITLE :  
 WINDOW SCHEDULE FOR PRECAST ALUM. WINDOW

JOB NO. : J-857

DRAWN BY : Asing DATE : 05/11/2021

CHKD BY : SCALE A1: 1:30 A3: 1:30

DWG. NO. : J857-PW-2001 REV. : H

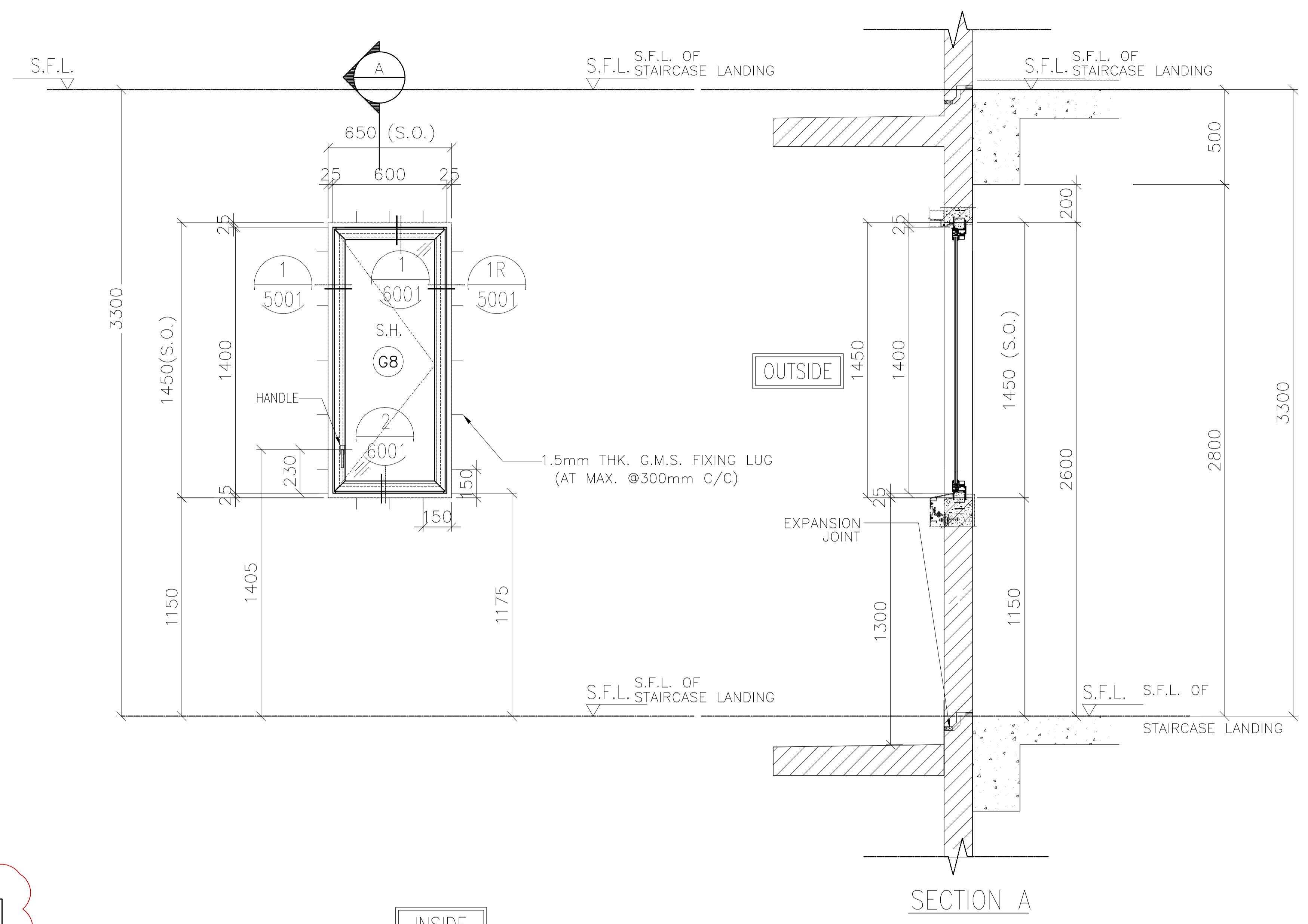

ELEVATION

PRECAST FACADE MARK	QTY.	LOCATION		
		TOWER	FLAT	FLOOR MARK
PF-T7-02	22	T7	FLAT A	5/F-29/F
PF-T7-02-1	1			30/F
PF-T7-02-2	1			31/F
PF-T6-13	25	T6	FLAT A	2/F-30/F
PF-T6-13-0	1			31/F
PF-T6-13-1	1			32/F
PF-T6-14	25	T6	FLAT B	2/F-30
PF-T6-14-0	1			31/F
PF-T6-14-2	1			33/F
PF-T7-05	21	T7	FLAT B	6/F-29/F
PF-T7-05-1	1			30/F
PF-T7-05-2	1			31/F
<b>TOTAL</b>	<b>101</b>			

OPENABLE AREA	GLAZING AREA
0.708	0.641

WINDOW MARK	
SECTION :	65mm ALUM. SECTION
QTY.	
LOCATION :	TOWER A/C PLATFORM
GLAZING	6mm FT CLEAR +1.52PVB + 6mm FT CLEAR LAMINATED GLASS (G8)/12mm THK. CLEAR TEMPERED GLASS(GB0)
REMARK :	

ELEVATION

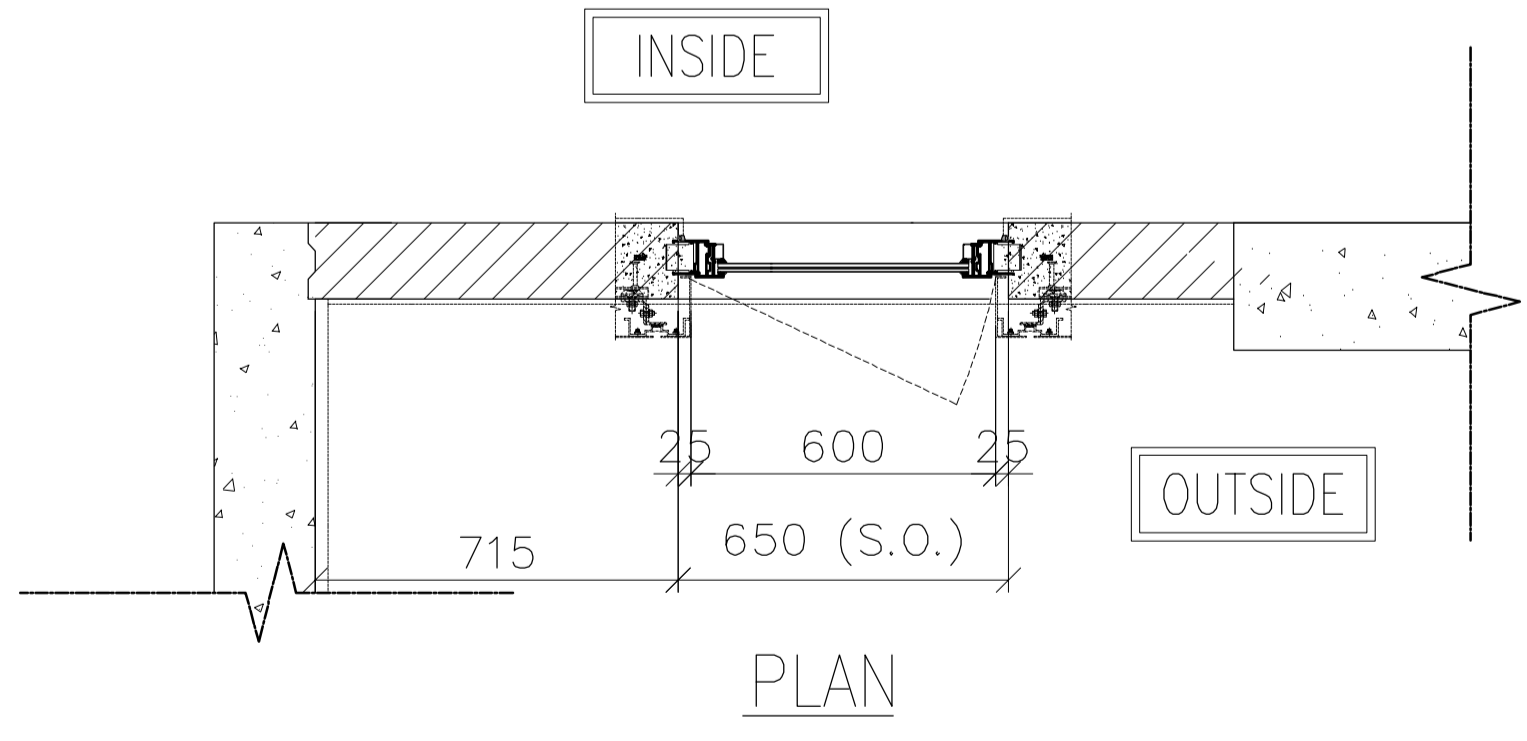
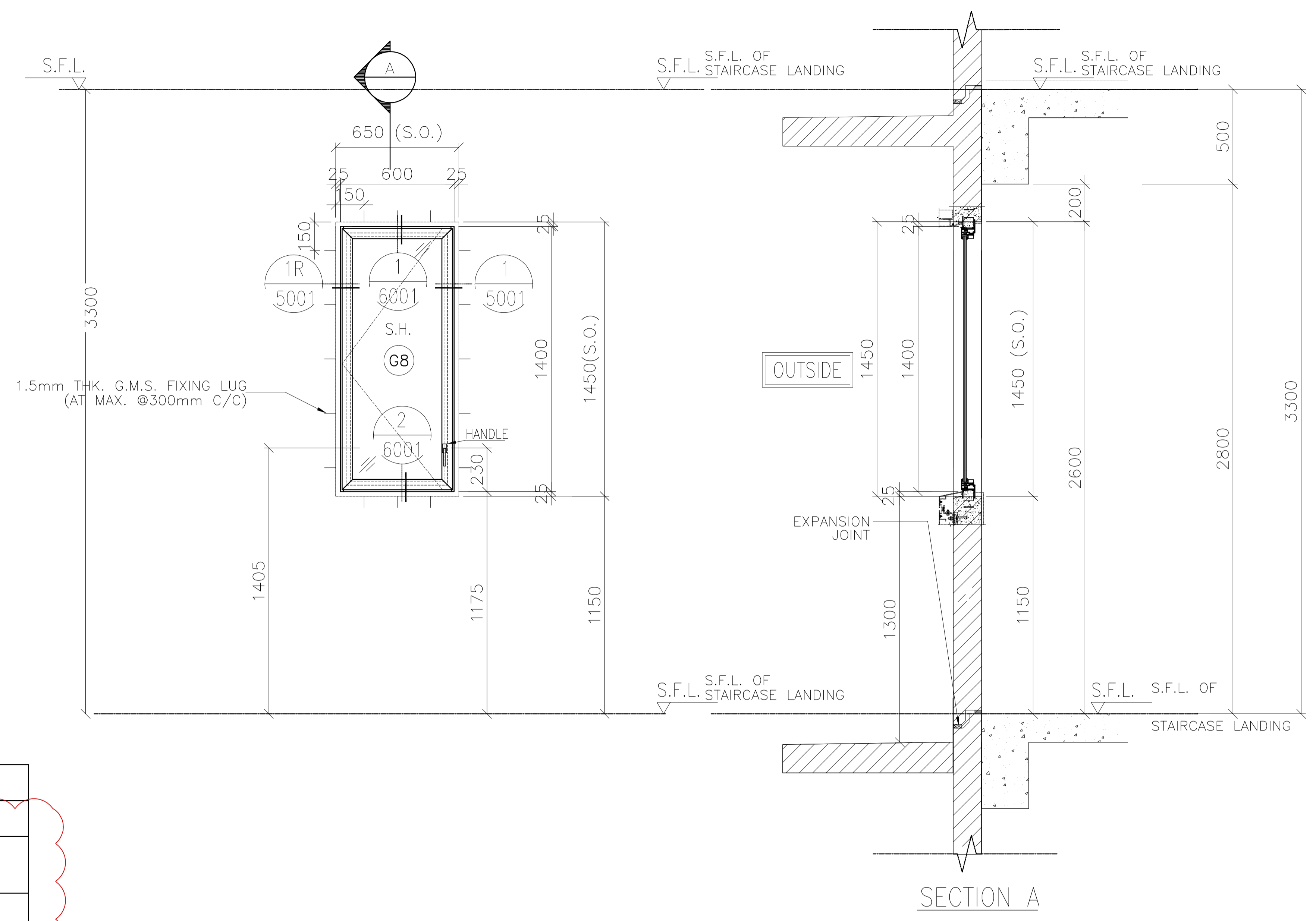

OPENABLE AREA	GLAZING AREA
0.708	0.641

PRECAST FACADE MARK	QTY.	LOCATION		
		TOWER	FLAT	FLOOR MARK
PF-T2-06	26	T2	FLAT A	2/F-31/F
PF-T2-06-1	1			32/F
PF-T2-06-2	1			33/F
PF-T2-09	26	T2	FLAT B	2/F-31/F
PF-T2-09-1	1			32/F
PF-T2-09-2	1			33/F
PF-T3-19	25	T3	FLAT A	2/F-30/F
PF-T3-19-0	1			31/F
PF-T3-19-2	1			32/F
PF-T3-20	25	T3	FLAT B	2/F-30/F
PF-T3-20-0	1			31/F
PF-T3-20-1	1			32/F
PF-T5-03	26	T5	FLAT A	2/F-31/F
PF-T5-03-1	1			32/F
PF-T5-03-2	1			33/F
PF-T8-09	20	T8	FLAT A	5/F-28/F
PF-T8-09-0	1			29/F
PF-T8-09-1	1			30/F
<b>TOTAL</b>	<b>161</b>			

B.D. REF :  
 F.S.D. REF :  
 Note :  
 1. All dimensions are in mm.  
 2. All elevations are viewed from outside.  
 3. All dimensions to be verified on site before fabrication.

GENERAL NOTES  
 Legend :  
 1. F.F.L.-- Finished Floor Level  
 2. S.F.L.-- Structural Floor Level  
 3. (R) -- Reversed Detail  
 X1 -- DETAIL MARK NO.  
 X001 -- REFER SHEET NO.

NO.	DATE	REVISED	BY
E	11.02.2022	BY ARCHITECT COMMENT	AN
D	11.01.2022	BY ARCHITECT COMMENT	AN
C	03.01.2022	BY ARCHITECT COMMENT	AN
B	05.11.2021	BY ARCHITECT COMMENT	AN
A	29.10.2021	BY ARCHITECT COMMENT	AN
-	22.10.2021	BY ARCHITECT COMMENT	AN

CLIENT :  
**MARBLE EDGE INVESTMENT LTD.**

ARCHITECT :  
**RONALD LU & PARTNERS**  
 ARCHITECTS | PLANNERS | INTERIOR DESIGNERS

STRUCTURAL ENGINEER :  
**CMA C-M WONG & ASSOCIATES LTD**  
 TEL: 852 2502 1098

FACADE CONSULTANT :  
**Inhabit** Inhabit Group Hong Kong  
<http://www.inhabitgroup.com>

**美特鋁質有限公司**  
 MIDI ALUMINIUM FABRICATOR LTD.  
 Units 6-8, Sunray Industrial Centre, 1/F  
 610 Cha Kwo Ling Road, Kowloon  
 Tel: 23489211-4 Fax: (852) 27727666

PROJECT :  
**PROPOSED RESIDENTIAL DEVELOPMENT AT NEW KOWLOON INLAND LOT. NO.6552**

TITLE :  
 WINDOW SCHEDULE FOR PRECAST ALUM. WINDOW

JOB NO. : J-857

DRAWN BY : Asing DATE : 05/11/2021

CHKD BY : SCALE A1: 1:30 A3: 1:30

DWG. NO. : J857-PW-2001a REV. : E

WINDOW MARK

SECTION : 65mm ALUM. SECTION

QTY.

LOCATION : TOWER A/C PLATFORM

GLAZING : 6mm FT CLEAR +1.52PVB + 6mm FT CLEAR LAMINATED GLASS (G8)/12mm THK. CLEAR TEMPERED GLASS(GBo)

REMARK :

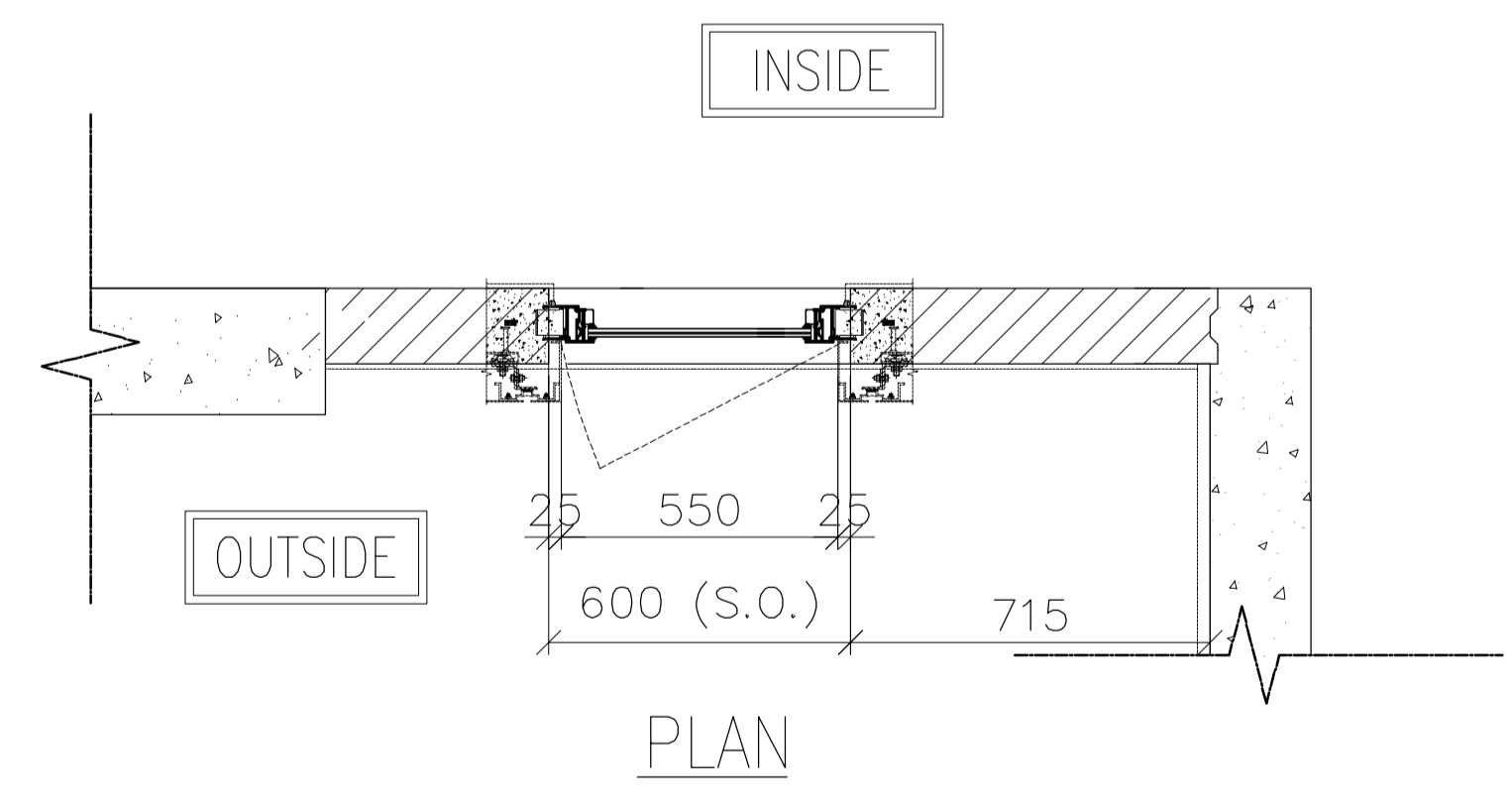
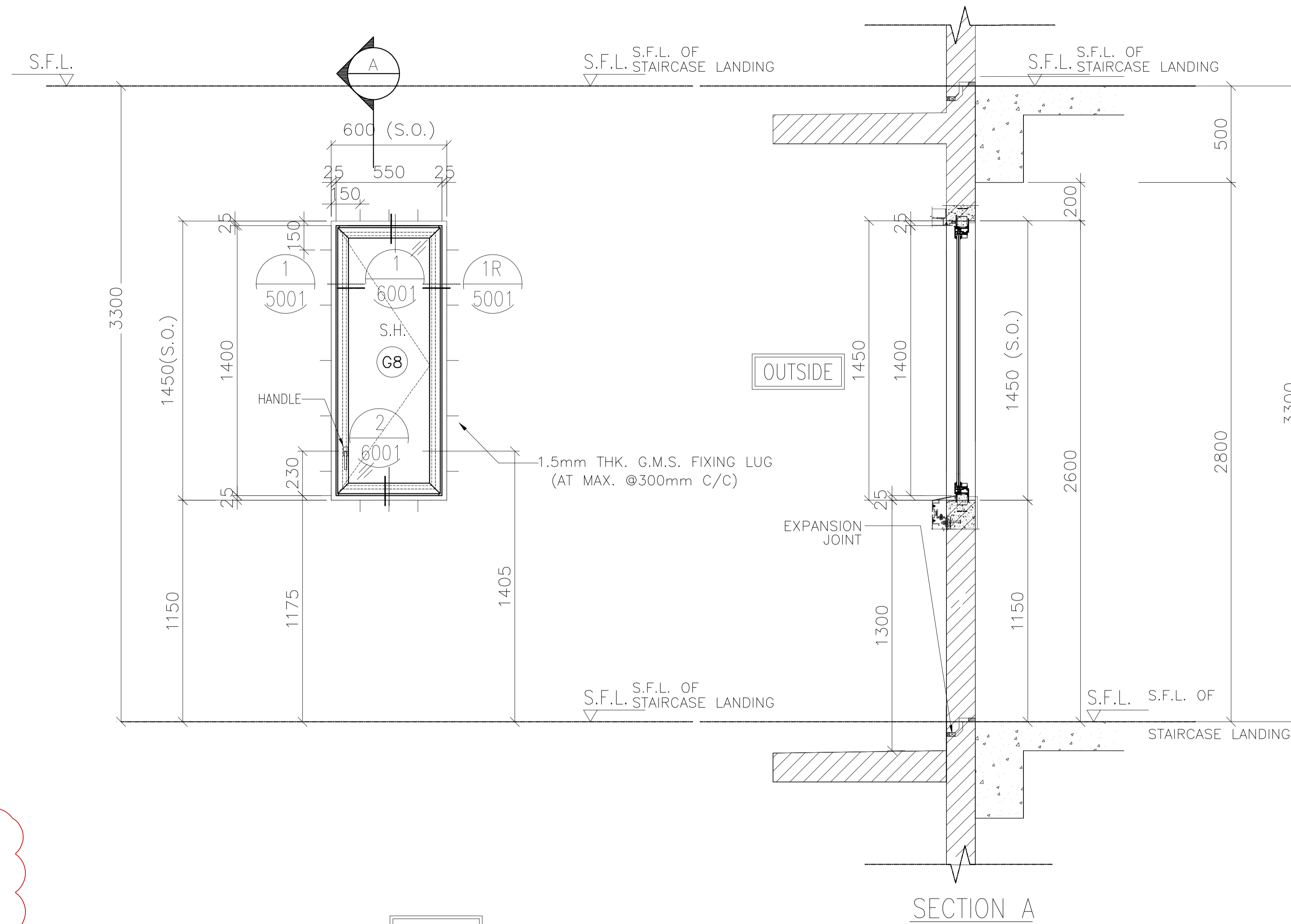

OPENABLE AREA	GLAZING AREA
0.642	0.576

PRECAST FACADE MARK	QTY.	LOCATION		
		TOWER	FLAT	FLOOR MARK
PF-T8-10	21	T8	FLAT B	5/F-28/F
PF-T8-10-1	1			29/F
PF-T8-10-2	1			30/F
PF-T8-10-3	1			31/F
TOTAL	24			

ELEVATION

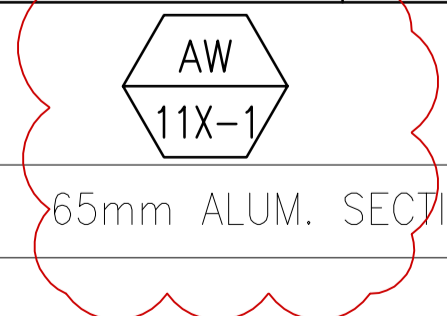

WINDOW MARK  
SECTION :  
QTY.  
LOCATION :  
GLAZING  
REMARK :

65mm ALUM. SECTION  
TOWER A/C PLATFORM  
6mm FT CLEAR +1.52PVB + 6mm FT CLEAR LAMINATED GLASS (G8)/12mm THK. CLEAR TEMPERED GLASS(GB0)

B.D. REF :  
F.S.D. REF :  
Note :  
1.All dimensions are in mm.  
2.All elevations are viewed from outside.  
3.All dimensions to be verified on site before fabrication.

GENERAL NOTES  
Legend :  
1. F.F.L.-- Finished Floor Level  
2. S.F.L.-- Structural Floor Level  
3. (R) -- Reversed Detail  
X1 -- DETAIL MARK NO.  
X001 -- REFER SHEET NO.

NO.	DATE	REVISED	BY
D	11.02.2022	BY ARCHITECT COMMENT	AN
C	11.01.2022	BY ARCHITECT COMMENT	AN
B	03.01.2022	BY ARCHITECT COMMENT	AN
A	05.11.2021	BY ARCHITECT COMMENT	AN
-	29.10.2021	BY ARCHITECT COMMENT	AN

CLIENT :  
**MARBLE EDGE INVESTMENT LTD.**

ARCHITECT :  
**RONALD LU & PARTNERS**  
ARCHITECTS | PLANNERS | INTERIOR DESIGNERS

STRUCTURAL ENGINEER :  
**CMA C-M WONG & ASSOCIATES LTD**  
TEL: 8522 202 1098

FACADE CONSULTANT :  
**Inhabit** Inhabit Group Hong Kong  
http://www.inhabitgroup.com

**美特鋁質有限公司**  
MIDI ALUMINIUM FABRICATOR LTD.  
Units 6-8, Sunray Industrial Centre, 1/F  
610 Cha Kwo Ling Road, Kowloon  
Tel:23489211-4 Fax:(852)27727666

PROJECT :  
**PROPOSED RESIDENTIAL DEVELOPMENT AT NEW KOWLOON INLAND LOT. NO.6552**

TITLE :  
WINDOW SCHEDULE FOR PRECAST ALUM. WINDOW

JOB NO. : J-857  
DRAWN BY : Asing DATE : 05/11/2021  
CHKD BY : SCALE A1: 1:30 A3: 1:30  
DWG. NO. : J857-PW-2001b REV. : D

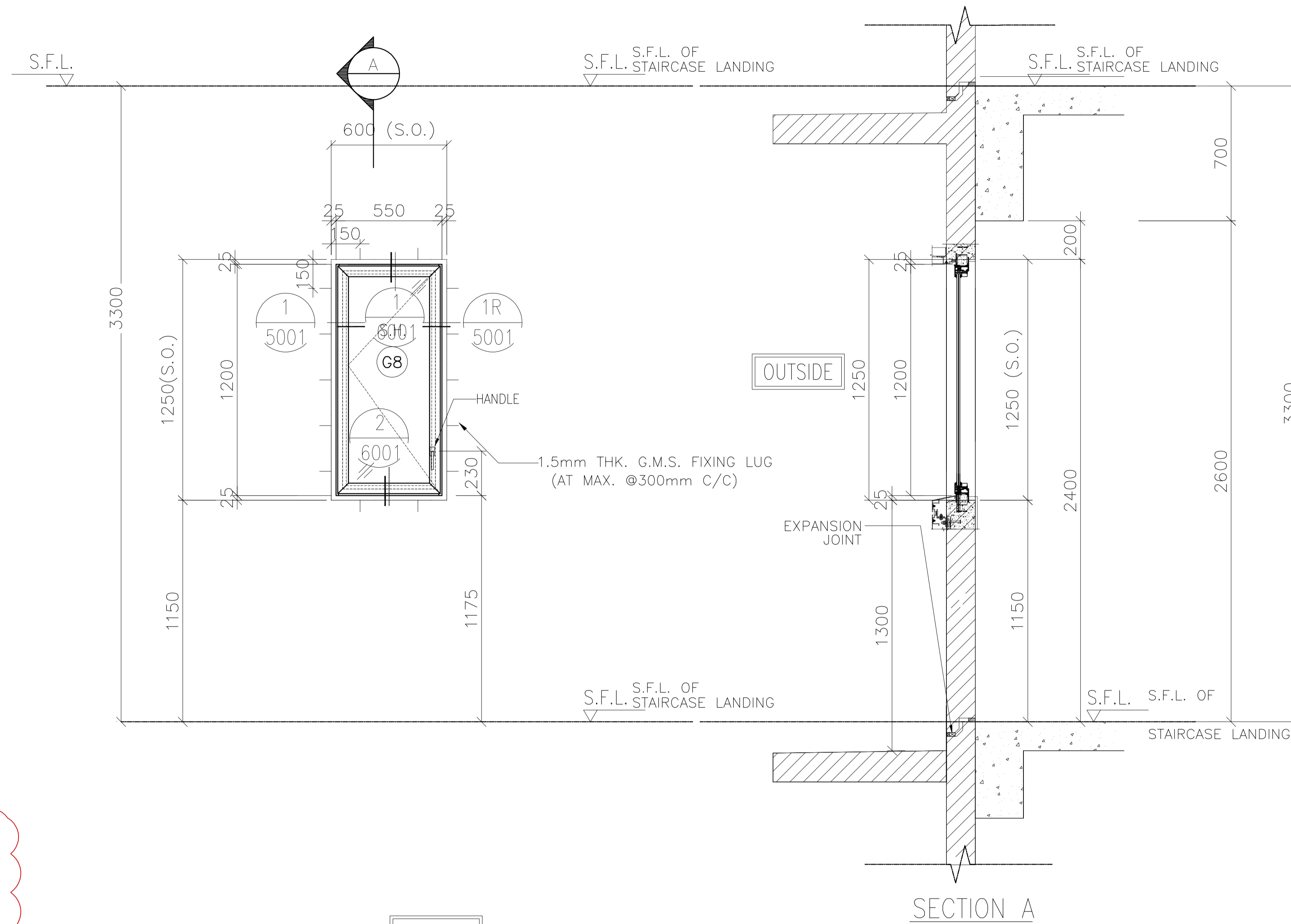

B.D. REF :  
 F.S.D. REF :  
 Note :  
 1.All dimensions are in mm.  
 2.All elevations are viewed from outside.  
 3.All dimensions to be verified on site before fabrication.

GENERAL NOTES  
 Legend :  
 1. F.F.L.-- Finished Floor Level  
 2. S.F.L.-- Structural Floor Level  
 3. (R) -- Reversed Detail

(X1) -- DETAIL MARK NO.  
 (X001) -- REFER SHEET NO.

NO.	DATE	REVISED	BY
B	11.02.2022	BY ARCHITECT COMMENT	AN
A	11.01.2022	BY ARCHITECT COMMENT	AN
-	03.01.2022	BY ARCHITECT COMMENT	AN

CLIENT :  
**MARBLE EDGE INVESTMENT LTD.**

ARCHITECT :  
**RONALD LU & PARTNERS**  
 ARCHITECTS | PLANNERS | INTERIOR DESIGNERS

STRUCTURAL ENGINEER :  
**CMA C-M WONG & ASSOCIATES LTD**  
 TEL: 852 2522 1098

FACADE CONSULTANT :  
**Inhabit** Inhabit Group Hong Kong  
<http://www.inhabitgroup.com>

**美特鋁質有限公司**  
 MIDI ALUMINIUM FABRICATOR LTD.  
 Units 6-8, Sunray Industrial Centre, 1/F  
 610 Cha Kwo Ling Road, Kowloon  
 Tel:23489211-4 Fax:(852)27727666

PROJECT :  
**PROPOSED RESIDENTIAL DEVELOPMENT AT NEW KOWLOON INLAND LOT. NO.6552**

TITLE :  
 WINDOW SCHEDULE FOR PRECAST ALUM. WINDOW

JOB NO. : J-857

DRAWN BY : Asing DATE : 05/11/2021

CHKD BY : SCALE A1: 1:30 A3: 1:30

DWG. NO. : J857-PW-2001J REV. : B

PRECAST FACADE MARK	QTY.	LOCATION		
		TOWER	FLAT	FLOOR MARK
PF-T5-05	26	T5	FLAT B	2/F-31/F
PF-T5-05-1	1			32/F
TOTAL	27			

ELEVATION

WINDOW MARK

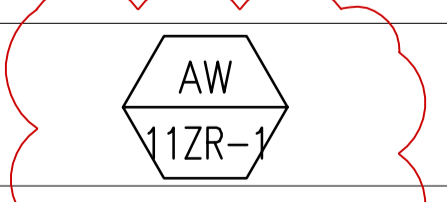

SECTION :

65mm ALUM. SECTION

QTY.

LOCATION :

TOWER A/C PLATFORM

GLAZING

6mm FT CLEAR +1.52PVB + 6mm FT CLEAR LAMINATED GLASS (G8)/12mm THK. CLEAR TEMPERED GLASS(GB0)

REMARK :

OPENABLE AREA	GLAZING AREA
0.642	0.576

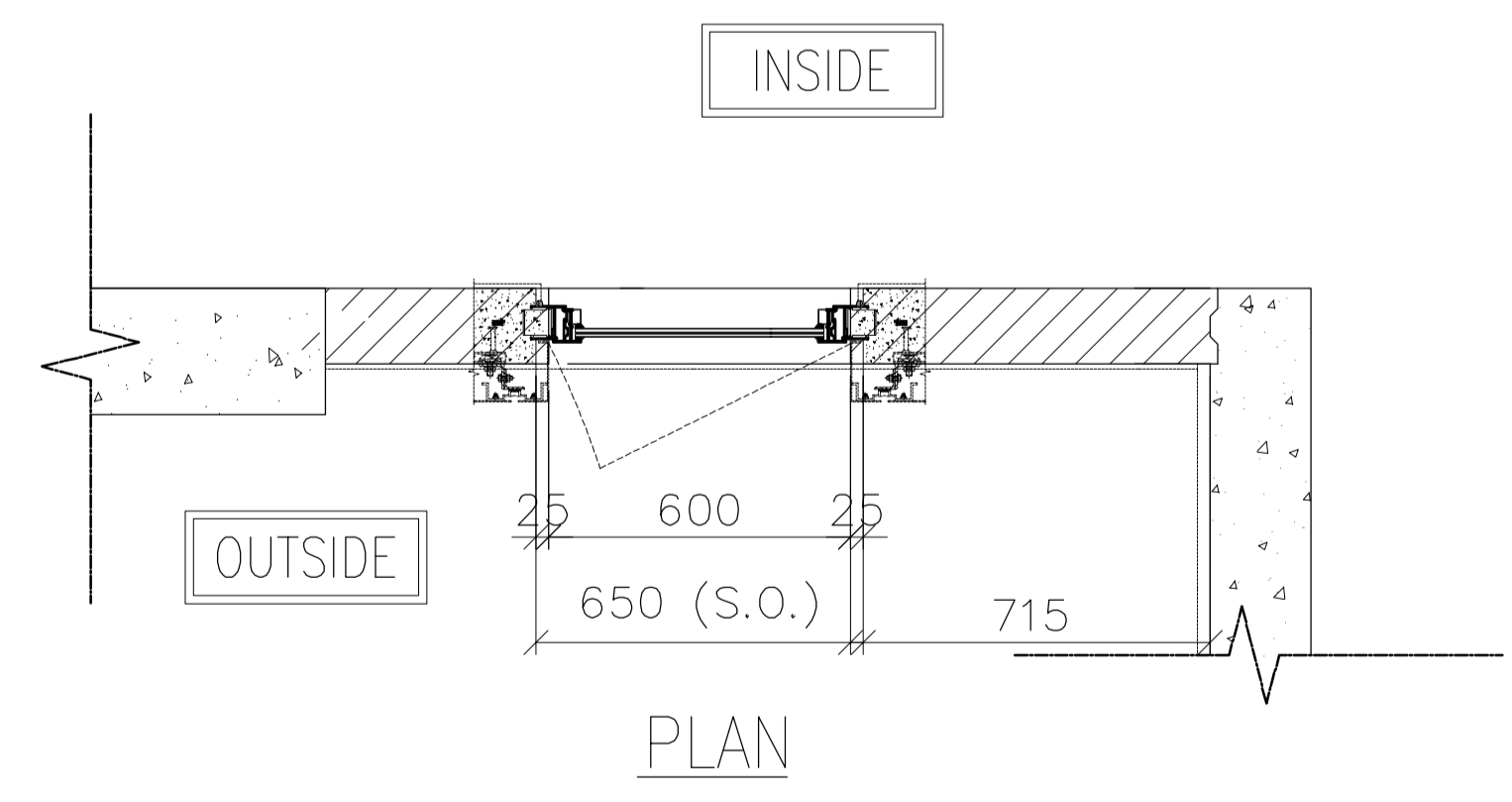
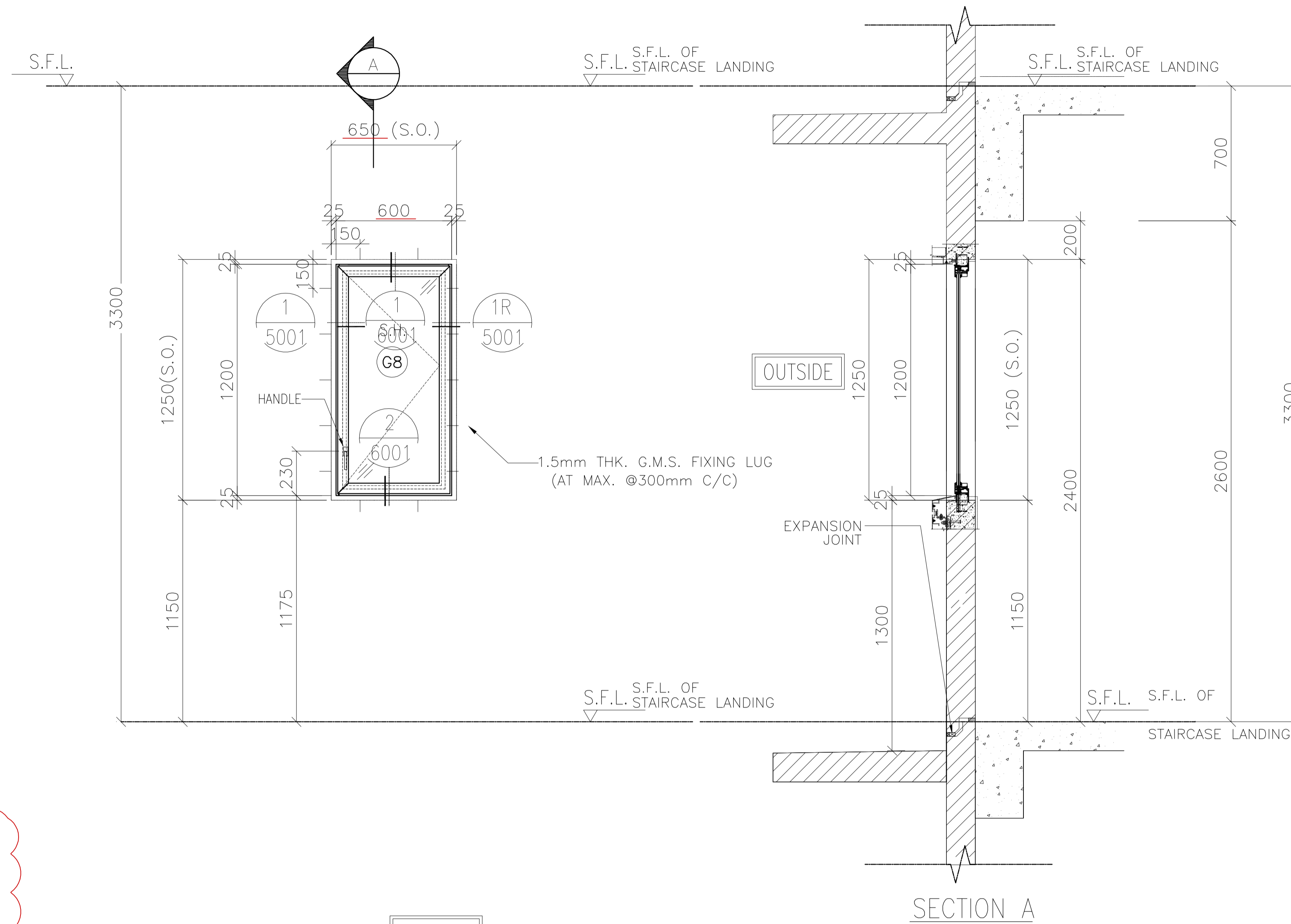

OPENABLE AREA	GLAZING AREA
0.642	0.576

PRECAST FACADE MARK	QTY.	LOCATION		
		TOWER	FLAT	FLOOR MARK
PF-T6-13-2	1	T6	FLAT A	33/F
PF-T6-14-1	1	T6	FLAT B	32/F
TOTAL	2			

WINDOW MARK

AW  
11Y

SECTION :	65mm ALUM. SECTION
QTY.	
LOCATION :	TOWER A/C PLATFORM
GLAZING	6mm FT CLEAR +1.52PVB + 6mm FT CLEAR LAMINATED GLASS (G8)/12mm THK. CLEAR TEMPERED GLASS(GB0)
REMARK :	

B.D. REF :  
F.S.D. REF :  
Note :  
1.All dimensions are in mm.  
2.All elevations are viewed from outside.  
3.All dimensions to be verified on site before fabrication.

GENERAL NOTES  
Legend :  
1. F.F.L.-- Finished Floor Level  
2. S.F.L.-- Structural Floor Level  
3. (R) -- Reversed Detail

X1 -- DETAIL MARK NO.  
X001 -- REFER SHEET NO.

NO.	DATE	REVISED	BY
C	11.02.2022	BY ARCHITECT COMMENT	AN
B	18.01.2022	BY ARCHITECT COMMENT	AN
A	11.01.2022	BY ARCHITECT COMMENT	AN
-	03.01.2022	BY ARCHITECT COMMENT	AN

CLIENT :  
**MARBLE EDGE INVESTMENT LTD.**

ARCHITECT :  
**RONALD LU & PARTNERS**  
ARCHITECTS | PLANNERS | INTERIOR DESIGNERS

STRUCTURAL ENGINEER :  
**CMA C-M WONG & ASSOCIATES LTD**  
TEL: 8502 2002 1008

FACADE CONSULTANT :  
**Inhabit** Inhabit Group Hong Kong  
http://www.inhabitgroup.com

**美特鋁質有限公司**  
MIDI ALUMINIUM FABRICATOR LTD.  
Units 6-8, Sunray Industrial Centre, 1/F  
610 Cha Kwo Ling Road, Kowloon  
Tel:23489211-4 Fax:(852)27727666

PROJECT :  
**PROPOSED RESIDENTIAL DEVELOPMENT AT NEW KOWLOON INLAND LOT. NO.6552**

TITLE :  
WINDOW SCHEDULE FOR PRECAST ALUM. WINDOW

JOB NO. : J-857

DRAWN BY : Asing DATE : 05/11/2021

CHKD BY : SCALE A1: 1:30 A3: 1:30

DWG. NO. : J857-PW-2001K REV. : C

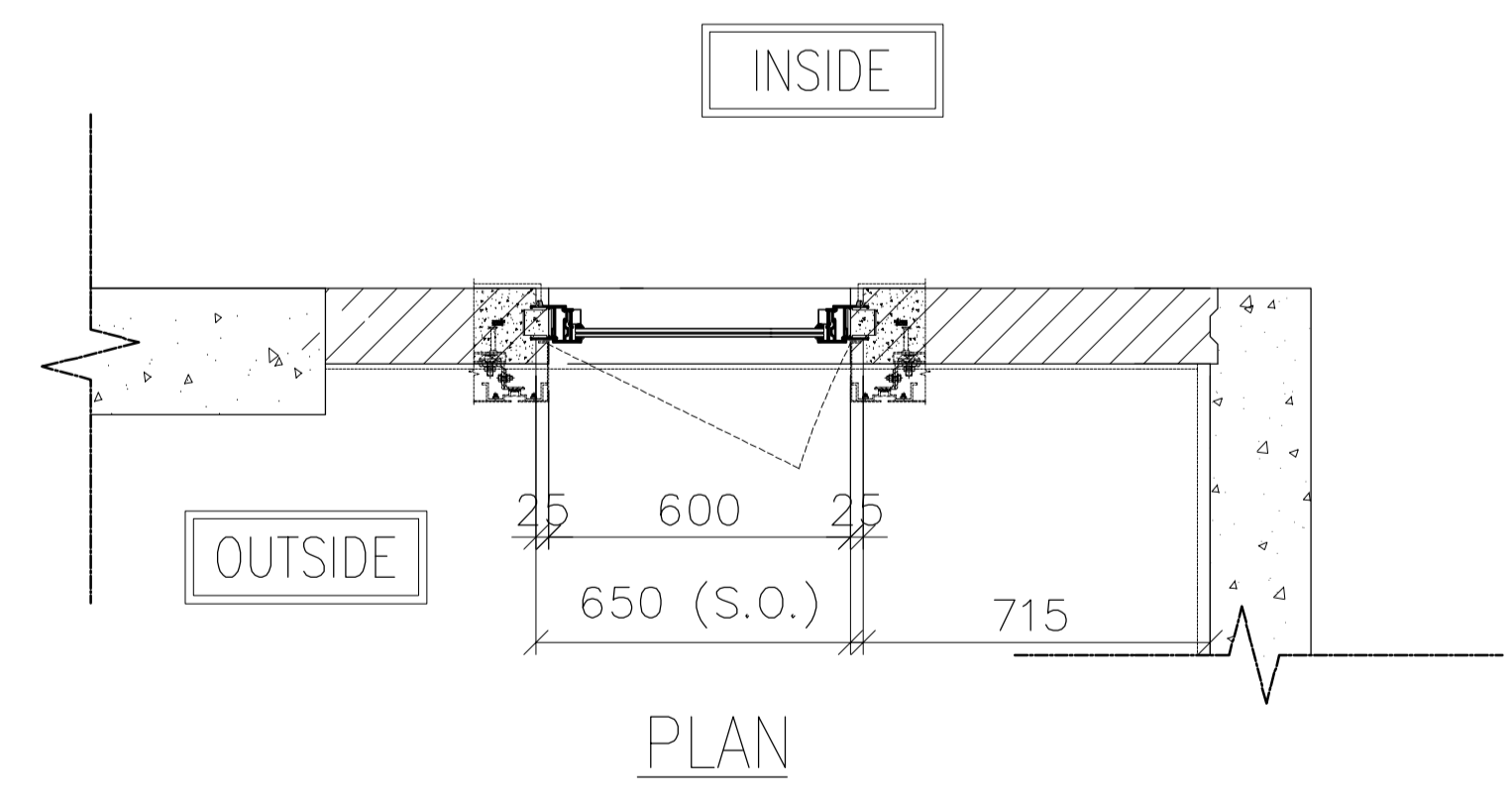
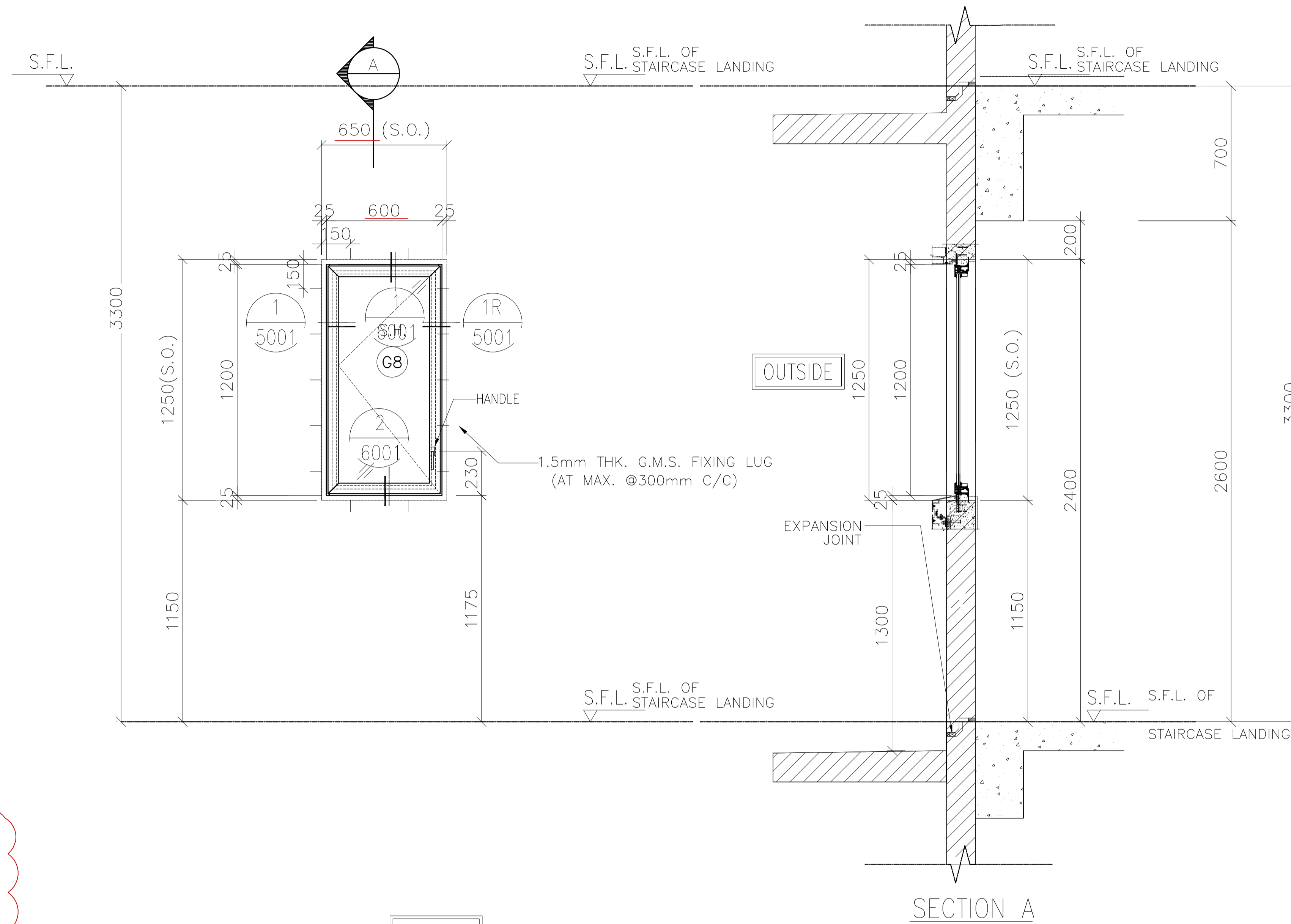

OPENABLE AREA	GLAZING AREA
0.642	0.576

ELEVATION

PRECAST FACADE MARK	QTY.	LOCATION		
		TOWER	FLAT	FLOOR MARK
PF-T8-09-2	1	T8	FLAT A	31/F
PF-T3-19-1	1	T3	FLAT A	32/F
PF-T3-20-2	1	T3	FLAT B	33/F
TOTAL	3			

B.D. REF :  
 F.S.D. REF :  
 Note :  
 1.All dimensions are in mm.  
 2.All elevations are viewed from outside.  
 3.All dimensions to be verified on site before fabrication.

GENERAL NOTES  
 Legend :  
 1. F.F.L.-- Finished Floor Level  
 2. S.F.L.-- Structural Floor Level  
 3. (R) -- Reversed Detail

X1 -- DETAIL MARK NO.  
 X001 -- REFER SHEET NO.

NO.	DATE	REVISED	BY
C	11.02.2022	BY ARCHITECT COMMENT	AN
B	18.01.2022	BY ARCHITECT COMMENT	AN
A	11.01.2022	BY ARCHITECT COMMENT	AN
-	03.01.2022	BY ARCHITECT COMMENT	AN

CLIENT :  
**MARBLE EDGE INVESTMENT LTD.**

ARCHITECT :  
**RONALD LU & PARTNERS**  
 ARCHITECTS | PLANNERS | INTERIOR DESIGNERS

STRUCTURAL ENGINEER :  
**CMA C-M WONG & ASSOCIATES LTD**  
 TEL: 852 2502 1098

FACADE CONSULTANT :  
**Inhabit** Inhabit Group Hong Kong  
<http://www.inhabitgroup.com>

**美特鋁質有限公司**  
 MIDI ALUMINIUM FABRICATOR LTD.  
 Units 6-8, Sunray Industrial Centre, 1/F  
 610 Cha Kwo Ling Road, Kowloon  
 Tel:23489211-4 Fax:(852)27727666

PROJECT :  
**PROPOSED RESIDENTIAL DEVELOPMENT AT NEW KOWLOON INLAND LOT. NO.6552**

TITLE :  
 WINDOW SCHEDULE FOR PRECAST ALUM. WINDOW

JOB NO. : J-857

DRAWN BY : Asing DATE : 05/11/2021

CHKD BY : SCALE A1: 1:30 A3: 1:30

DWG. NO. : J857-PW-2001L REV. : C

WINDOW MARK	AW 11YR
SECTION :	65mm ALUM. SECTION
QTY.	
LOCATION :	TOWER A/C PLATFORM
GLAZING	6mm FT CLEAR +1.52PVB + 6mm FT CLEAR LAMINATED GLASS (G8)/12mm THK. CLEAR TEMPERED GLASS(GB0)
REMARK :	

B.D. REF :  
 F.S.D. REF :  
 Note :  
 1. All dimensions are in mm.  
 2. All elevations are viewed from outside.  
 3. All dimensions to be verified on site before fabrication.

GENERAL NOTES  
 Legend :  
 1. F.F.L.-- Finished Floor Level  
 2. S.F.L.-- Structural Floor Level  
 3. (R) -- Reversed Detail

X1 -- DETAIL MARK NO.  
 X001 -- REFER SHEET NO.

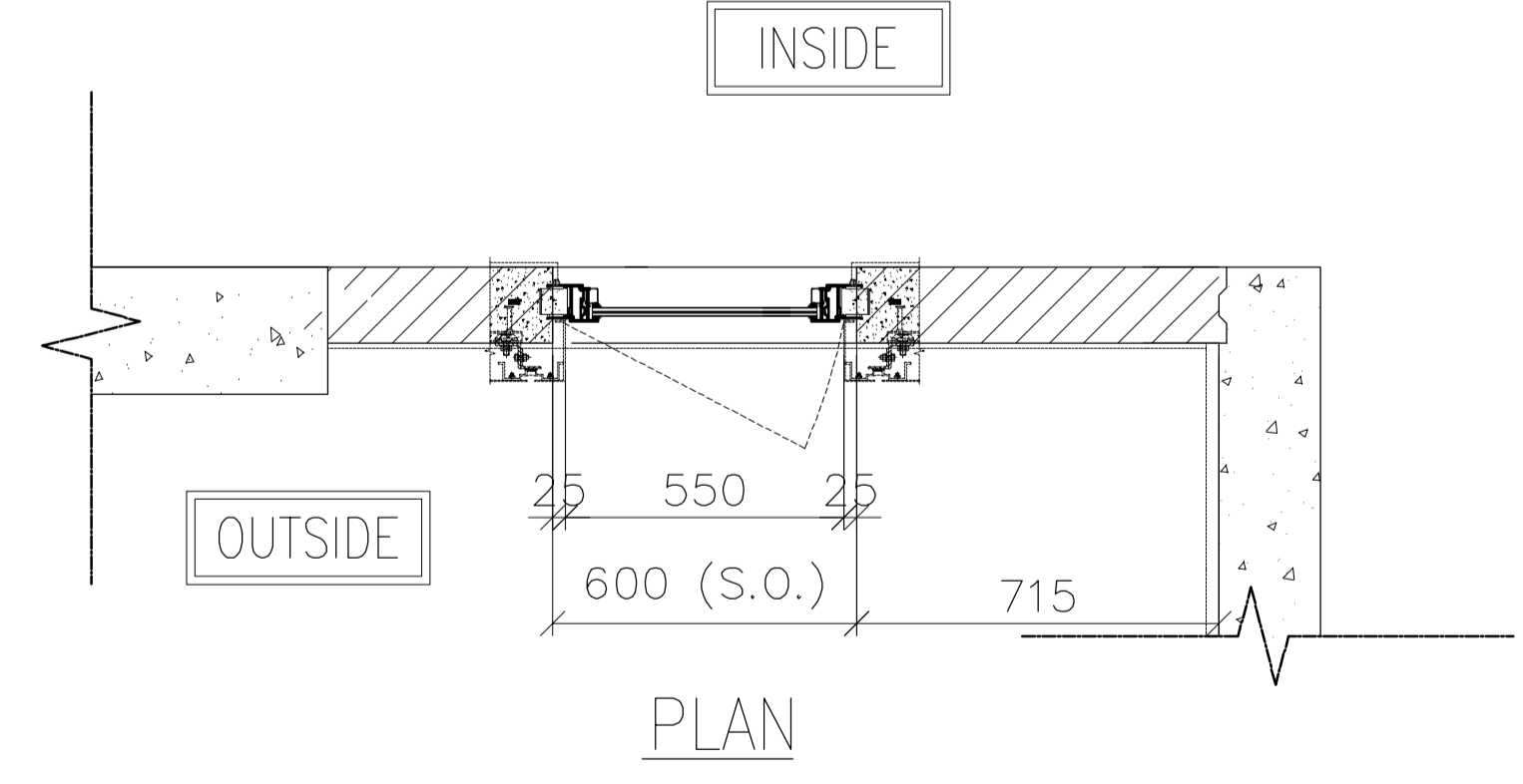
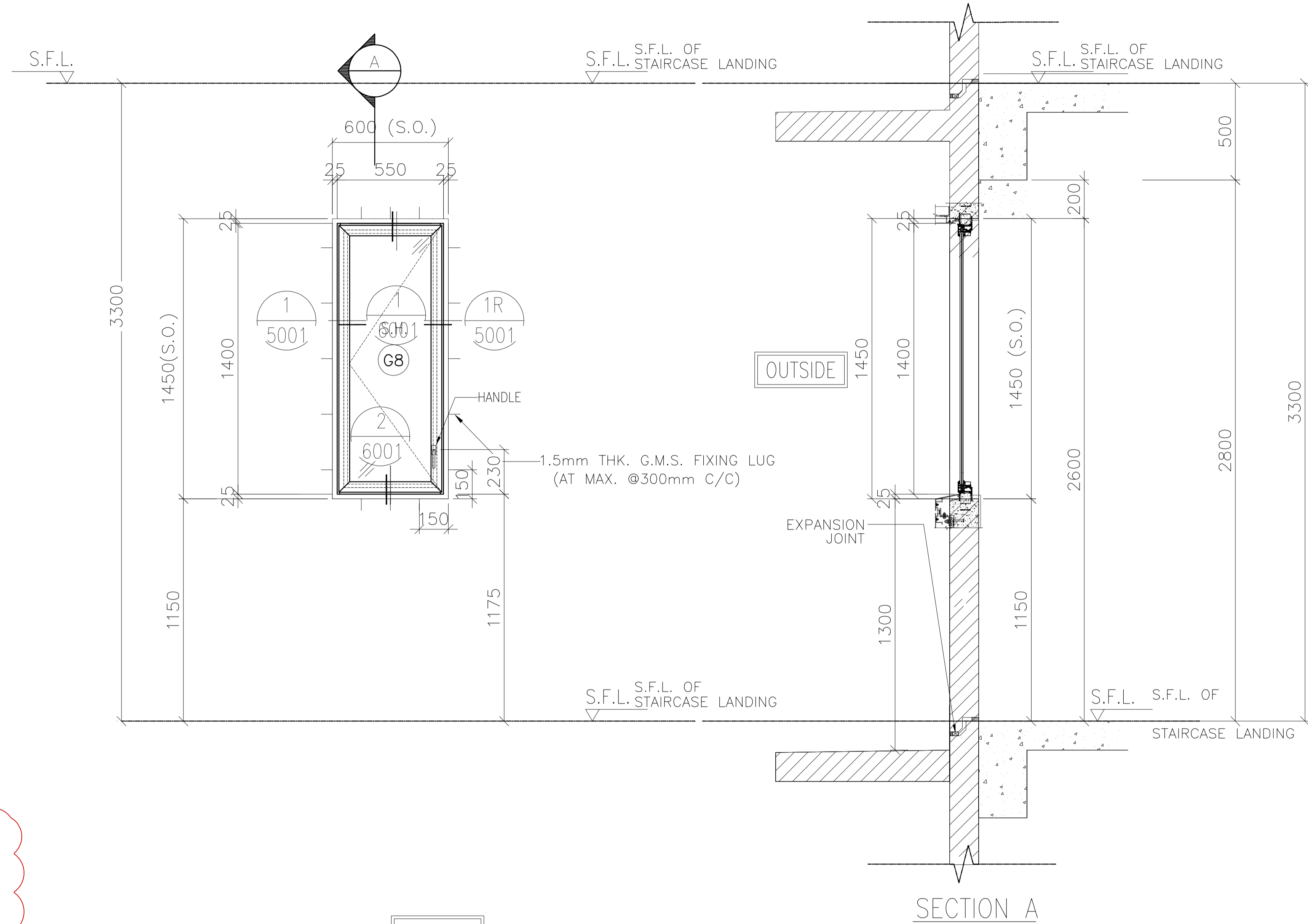

OPENABLE AREA	GLAZING AREA
0.642	0.576

ELEVATION

PRECAST FACADE MARK	QTY.	LOCATION		
		TOWER	FLAT	FLOOR MARK
PF-T5-05-2	1	T5	FLAT B	33/F
TOTAL	1			

WINDOW MARK

SECTION : 65mm ALUM. SECTION

QTY.

LOCATION : TOWER A/C PLATFORM

GLAZING : 6mm FT CLEAR +1.52PVB + 6mm FT CLEAR LAMINATED GLASS (G8)/12mm THK. CLEAR TEMPERED GLASS(GB0)

REMARK :

NO.	DATE	REVISED	BY
C	11.02.2022	BY ARCHITECT COMMENT	AN
B	18.01.2022	BY ARCHITECT COMMENT	AN
A	11.01.2022	BY ARCHITECT COMMENT	AN
-	03.01.2022	BY ARCHITECT COMMENT	AN

CLIENT :  
**MARBLE EDGE INVESTMENT LTD.**

ARCHITECT :  
  
 RONALD LU & PARTNERS  
 ARCHITECTS | PLANNERS | INTERIOR DESIGNERS

STRUCTURAL ENGINEER :  
  
 CMA C-M WONG & ASSOCIATES LTD  
 TEL: 852 2022 1098  
 Email

FACADE CONSULTANT :  
  
 Inhabit Group Hong Kong  
<http://www.inhabitgroup.com>

美特鋁質有限公司  
 MIDI ALUMINIUM FABRICATOR LTD.  
 Units 6-8, Sunray Industrial Centre, 1/F  
 610 Cha Kwo Ling Road, Kowloon  
 Tel: 23489211-4 Fax: (852) 27727666

PROJECT :  
**PROPOSED RESIDENTIAL DEVELOPMENT AT NEW KOWLOON INLAND LOT. NO.6552**

TITLE :  
 WINDOW SCHEDULE FOR PRECAST ALUM. WINDOW

JOB NO. : J-857

DRAWN BY : Asing DATE : 05/11/2021

CHKD BY : SCALE A1: A3: 1:30

DWG. NO. : J857-PW-2001R REV. : C

ELEVATION

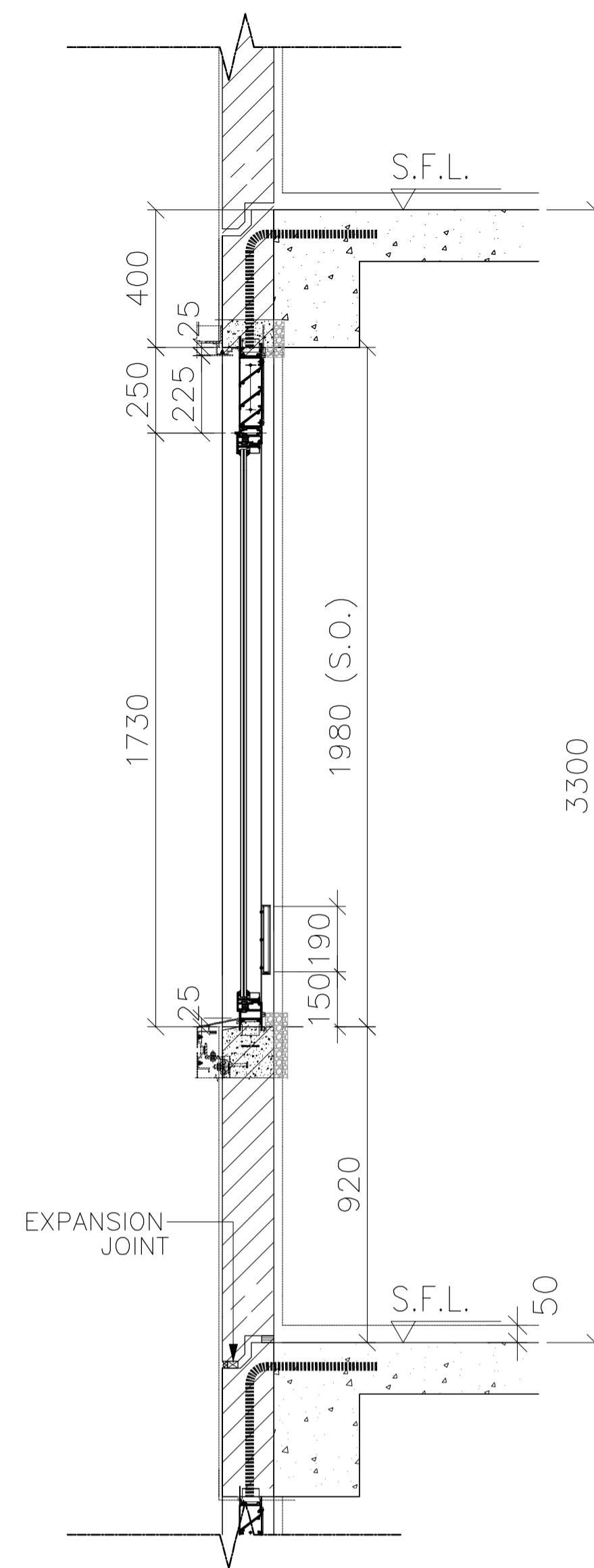
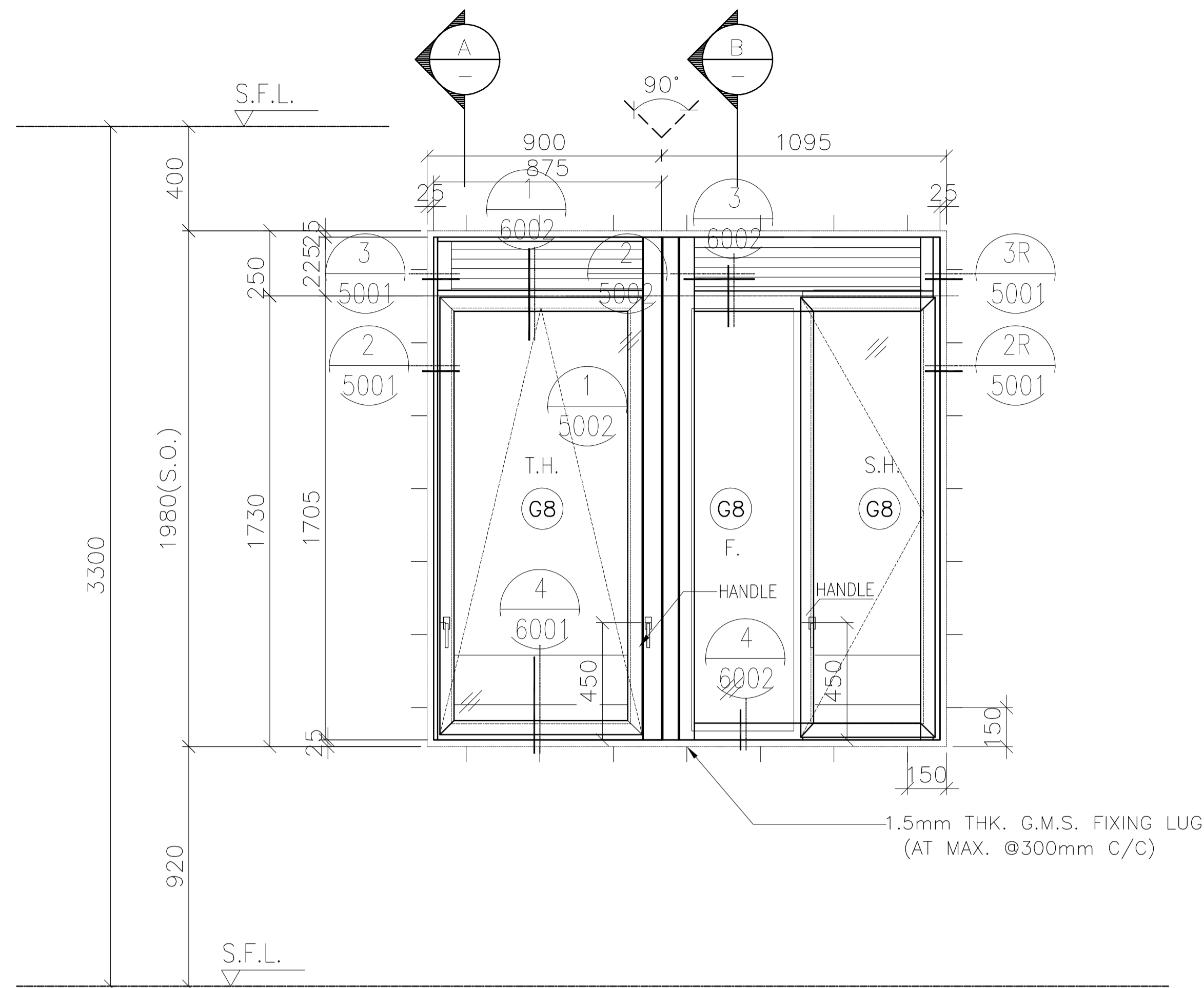

SECTION A

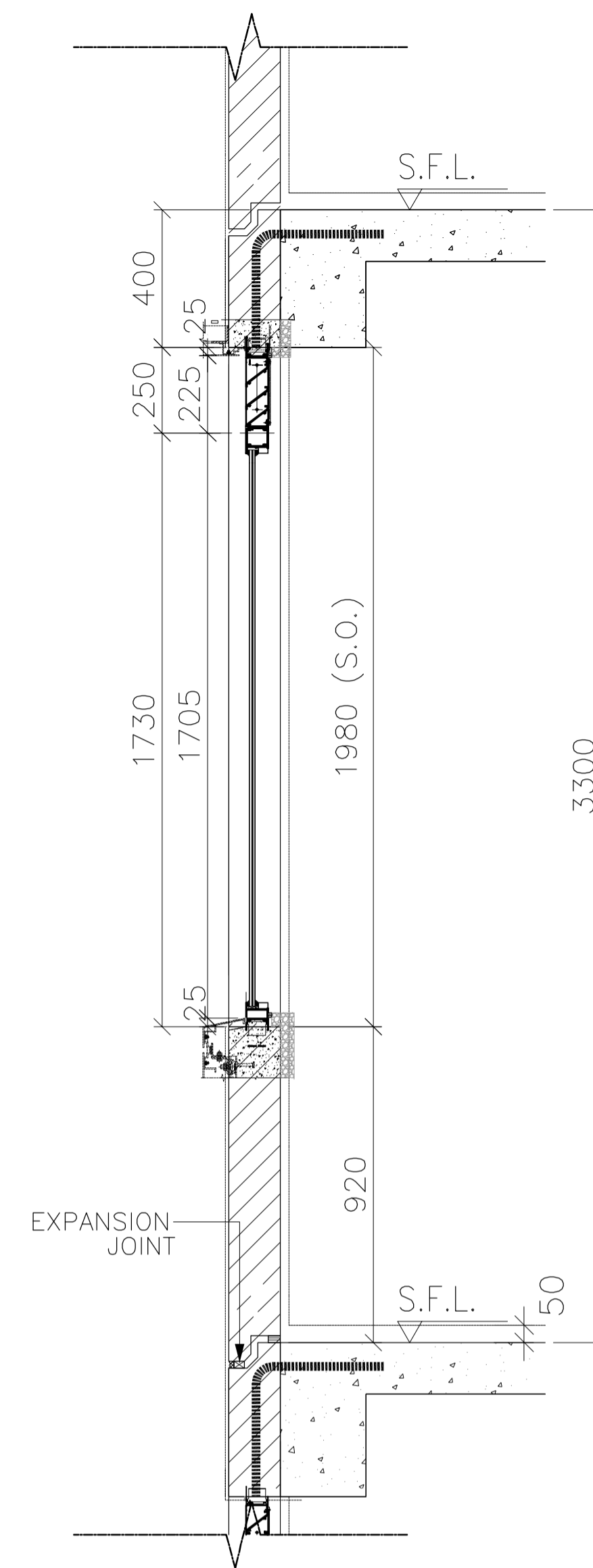

SECTION B

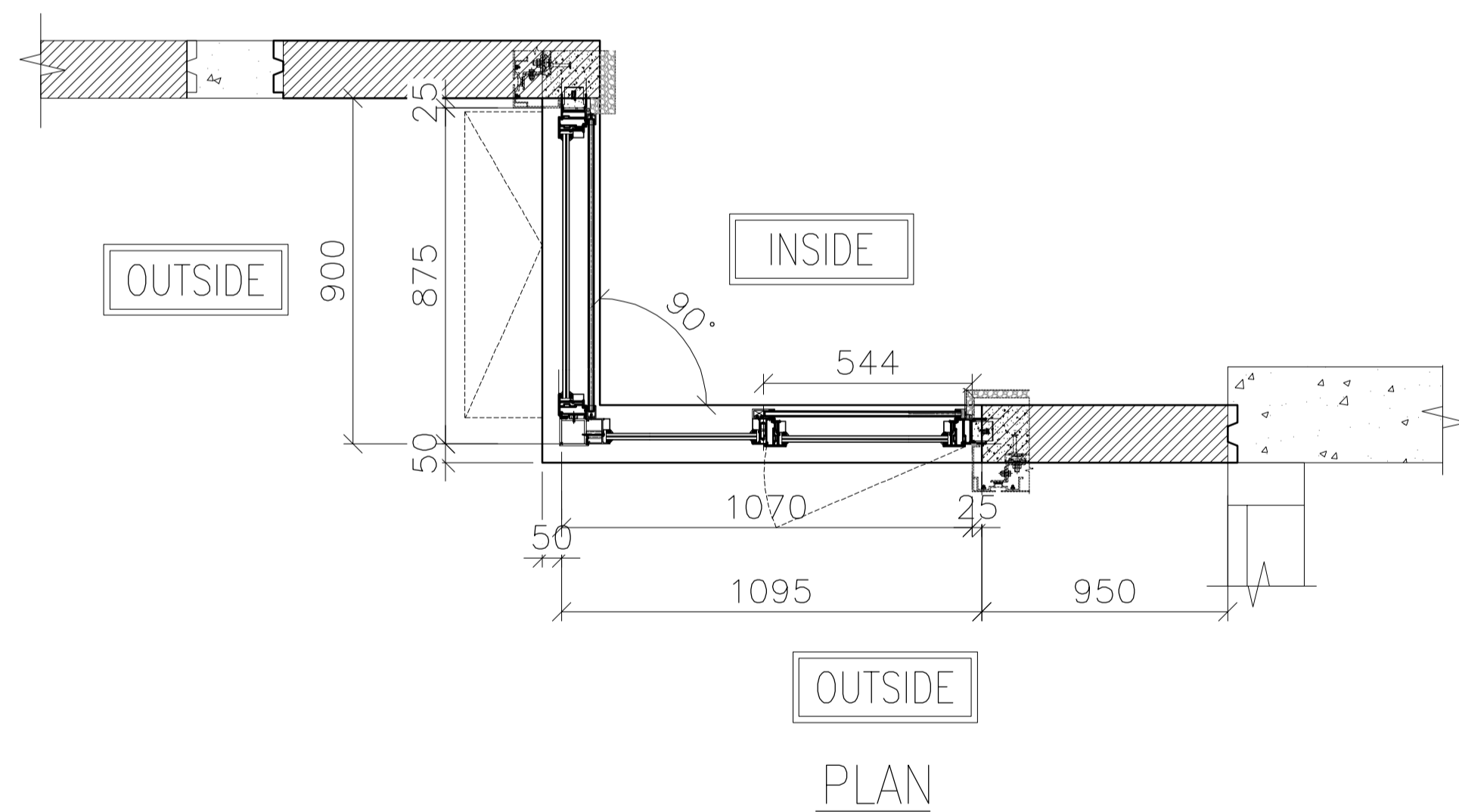

PLAN

FREE AREA(%)	OPENABLE AREA	GLAZING AREA
50%	1.185	2.427

B.D. REF :  
F.S.D. REF :  
Note :  
1.All dimensions are in mm.  
2.All elevations are viewed from outside.  
3.All dimensions to be verified on site before fabrication.

GENERAL NOTES  
Legend :  
1. F.F.L.-- Finished Floor Level  
2. S.F.L.-- Structural Floor Level  
3. (R) -- Reversed Detail  
X1 -- DETAIL MARK NO.  
X001 -- REFER SHEET NO.

NO.	DATE	REVISED	BY
E	11.02.2022	BY ARCHITECT COMMENT	AN
D	11.01.2022	BY ARCHITECT COMMENT	AN
C	05.11.2021	BY ARCHITECT COMMENT	AN
B	29.10.2021	BY ARCHITECT COMMENT	AN
A	04.10.2021	BY ARCHITECT COMMENT	AN
-	30.08.2021	BY ARCHITECT COMMENT	AN

CLIENT :  
**MARBLE EDGE INVESTMENT LTD.**

ARCHITECT :  
**RONALD LU & PARTNERS**  
ARCHITECTS | PLANNERS | INTERIOR DESIGNERS

STRUCTURAL ENGINEER :  
**CMA C-M WONG & ASSOCIATES LTD**  
TEL: 852 2502 1098

FAÇADE CONSULTANT :  
**Inhabit** Inhabit Group Hong Kong  
http://www.inhabitgroup.com

**美特鋁質有限公司**  
MIDI ALUMINIUM FABRICATOR LTD.  
Units 6-8, Sunray Industrial Centre, 1/F  
610 Cha Kwo Ling Road, Kowloon  
Tel:23489211-4 Fax:(852)27727666

PROJECT :  
**PROPOSED RESIDENTIAL DEVELOPMENT AT NEW KOWLOON INLAND LOT. NO.6552**

TITLE :  
WINDOW SCHEDULE FOR PRECAST ALUM. WINDOW

JOB NO. : J-857

DRAWN BY : Asing DATE : 05/11/2021

CHKD BY : SCALE A1: 1:30 A3: 1:30

DWG. NO. : J857-PW-2002 REV. : E

PRECAST FAÇADE MARK : PF-T1-01 PF-T1-01-2 FOR 32/F

WINDOW MARK : AW 12-1

SECTION : 65mm ALUM. SECTION

QTY. : 27 NOS. (TYPICAL)

LOCATION : TOWER 1 FLAT A KITCHEN AT 2/F-32/F

GLAZING : 6mm FT CLEAR +1.52PVB + 6mm FT CLEAR LAMINATED GLASS (G8)/12mm THK. CLEAR TEMPERED GLASS(Gb0)

REMARK :



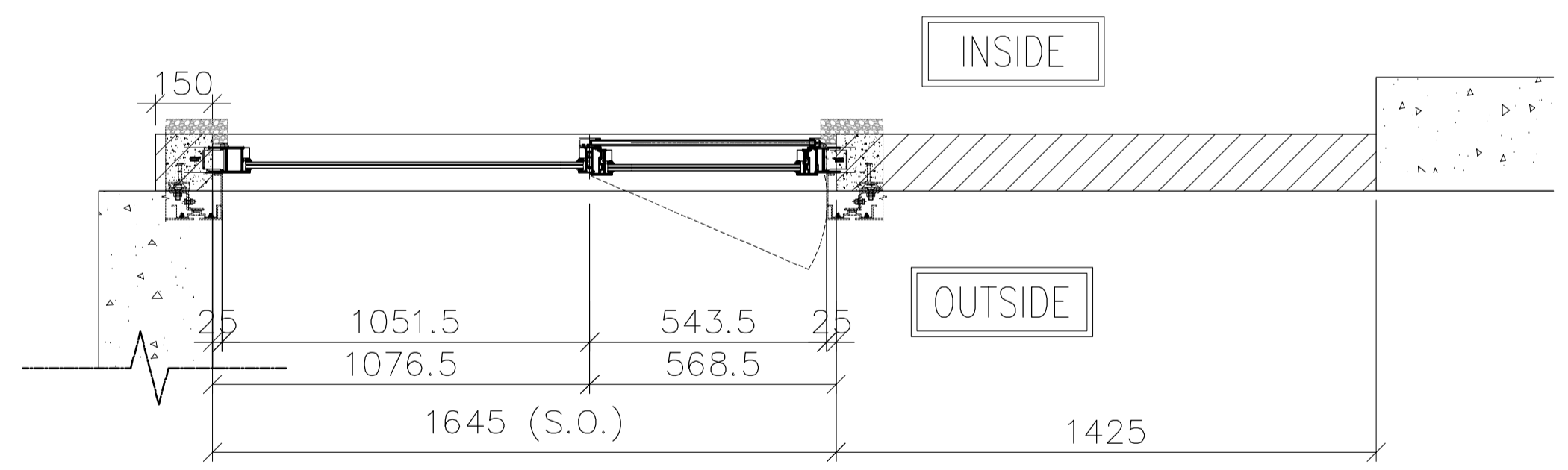
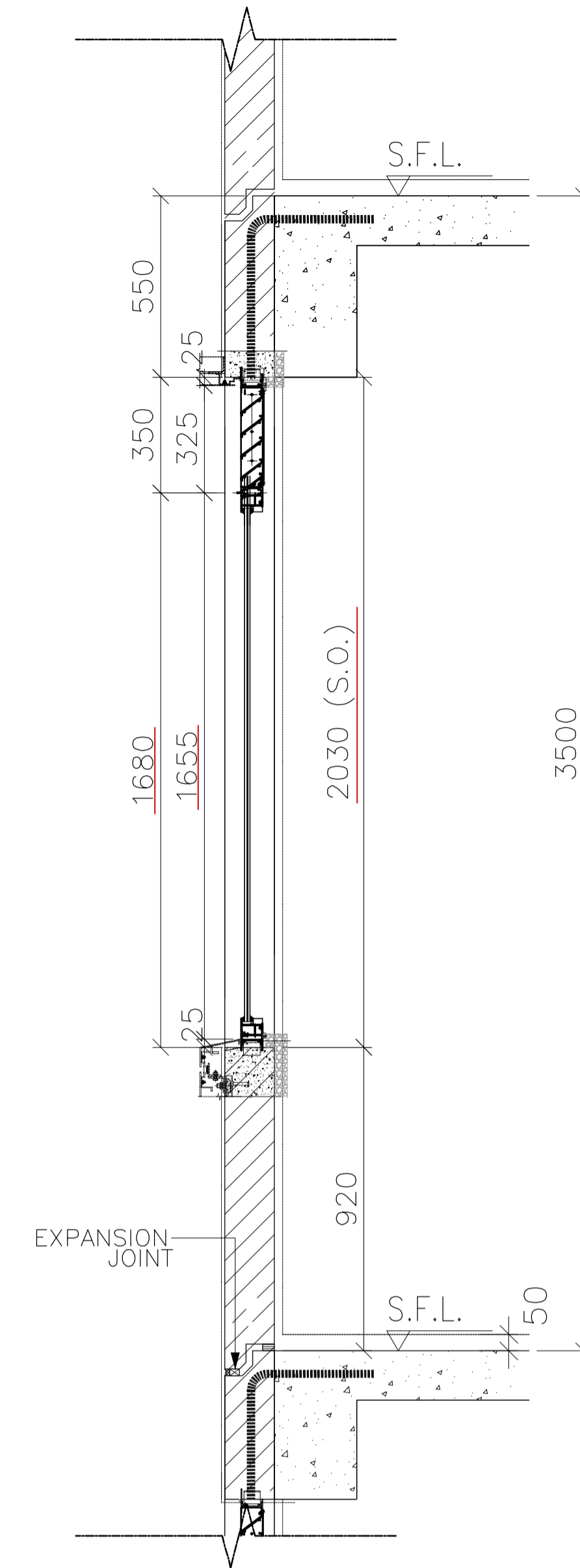
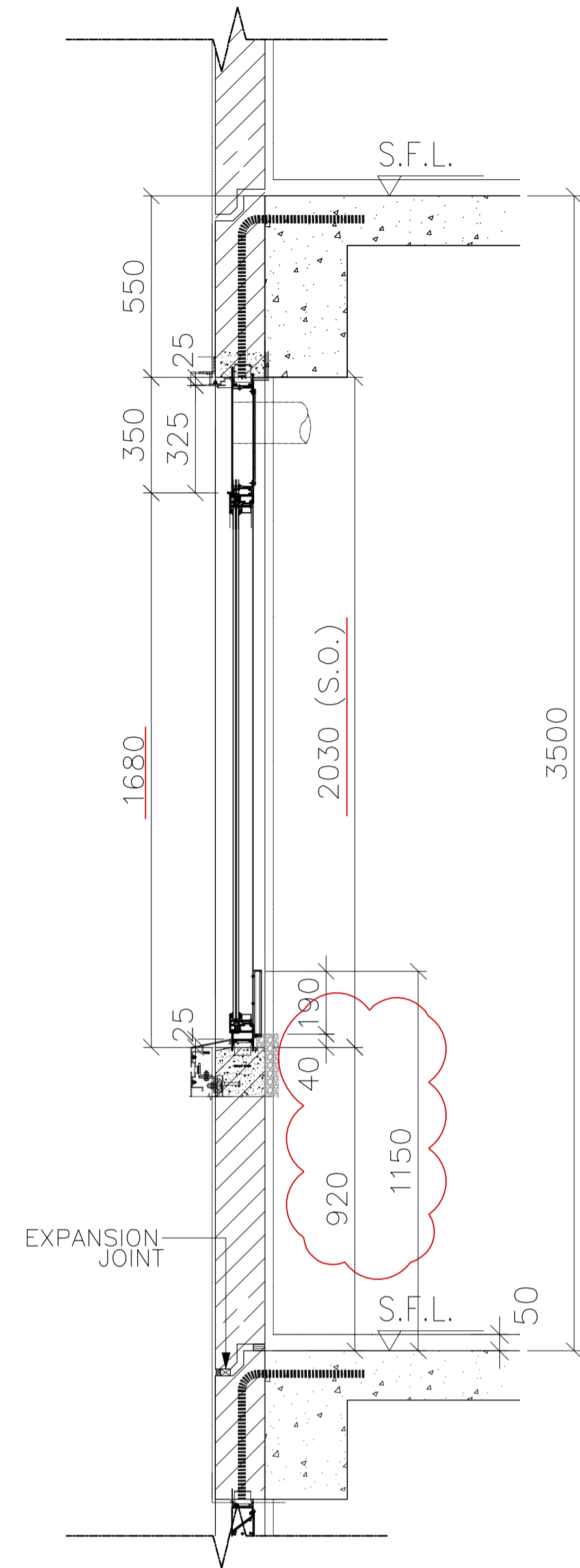
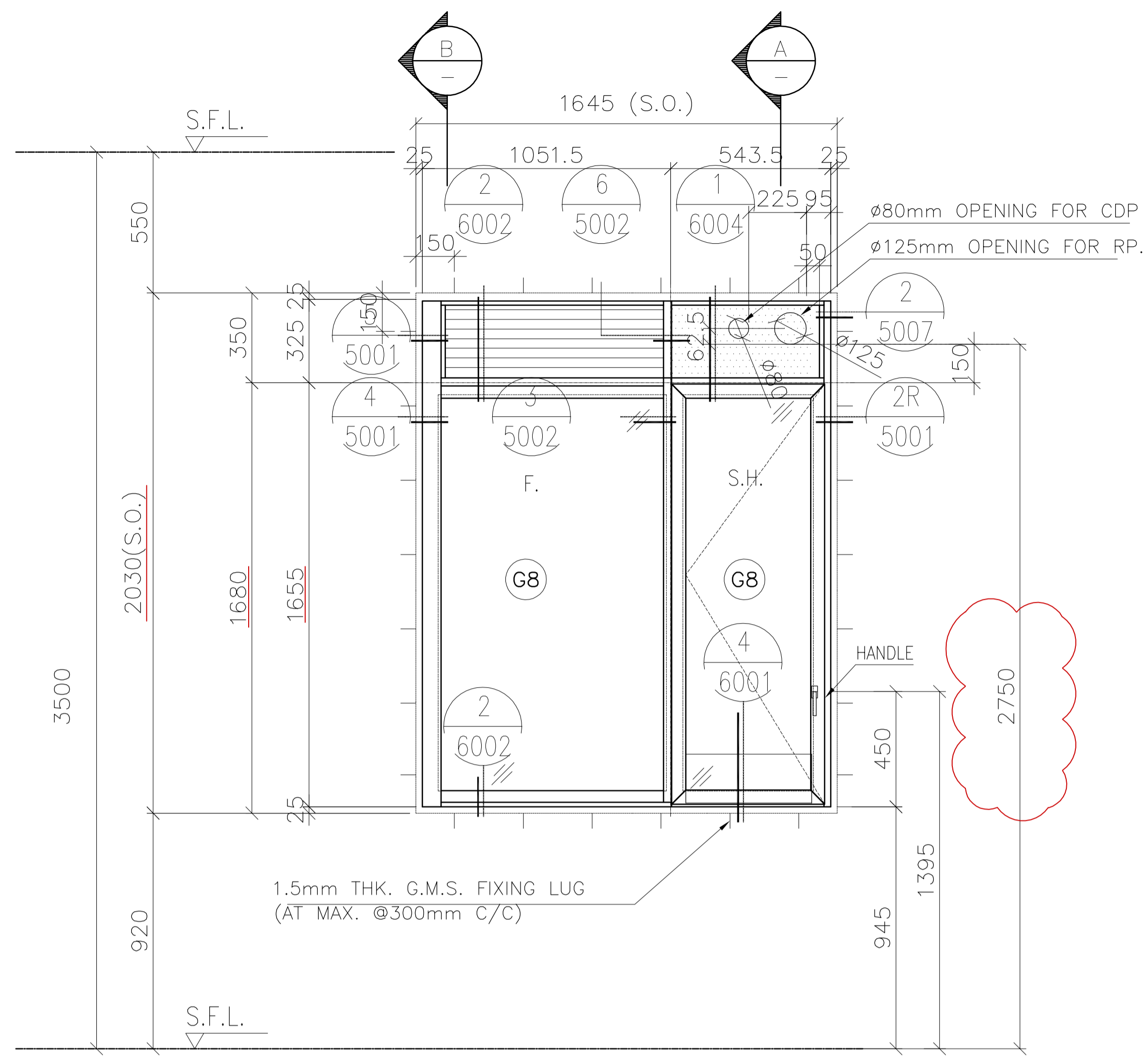

FREE AREA(%)	OPENABLE AREA	GLAZING AREA
50%	0.947	2.370

B.D. REF :  
 F.S.D. REF :  
 Note :  
 1.All dimensions are in mm.  
 2.All elevations are viewed from outside.  
 3.All dimensions to be verified on site before fabrication.

GENERAL NOTES  
 Legend :  
 1. F.F.L.-- Finished Floor Level  
 2. S.F.L.-- Structural Floor Level  
 3. (R) -- Reversed Detail  
 X1 -- DETAIL MARK NO.  
 X001 -- REFER SHEET NO.

NO.	DATE	REVISED	BY
B	11.02.2022	BY ARCHITECT COMMENT	AN
A	11.01.2022	BY ARCHITECT COMMENT	AN
-	05.11.2021	BY ARCHITECT COMMENT	AN

CLIENT :  
**MARBLE EDGE INVESTMENT LTD.**

ARCHITECT :  
**RONALD LU & PARTNERS**  
 ARCHITECTS | PLANNERS | INTERIOR DESIGNERS

STRUCTURAL ENGINEER :  
**CMA C-M WONG & ASSOCIATES LTD**  
 TEL: 852 2502 1098

FACADE CONSULTANT :  
**Inhabit** Inhabit Group Hong Kong  
<http://www.inhabitgroup.com>

**美特鋁質有限公司**  
 MIDI ALUMINIUM FABRICATOR LTD.  
 Units 6-8, Sunray Industrial Centre, 1/F  
 610 Cha Kwo Ling Road, Kowloon  
 Tel:23489211-4 Fax:(852)27727666

PROJECT :  
**PROPOSED RESIDENTIAL DEVELOPMENT AT NEW KOWLOON INLAND LOT. NO.6552**

TITLE :  
 WINDOW SCHEDULE FOR PRECAST ALUM. WINDOW

JOB NO. : J-857

DRAWN BY : Asing DATE : 05/11/2021

CHKD BY : SCALE A1: 1:30 A3: 1:30

DWG. NO. : J857-PW-2003b REV. : B

PRECAST FACADE MARK	PF-T1-16-2
WINDOW MARK	
SECTION :	65mm ALUM. SECTION
QTY.	1 NOS. (TYPICAL)
LOCATION :	TOWER 1 FLAT B KITCHEN AT 33/F
GLAZING	6mm FT CLEAR +1.52PVB + 6mm FT CLEAR LAMINATED GLASS (G8)/12mm THK. CLEAR TEMPERED GLASS(GBo)
REMARK :	

ELEVATION

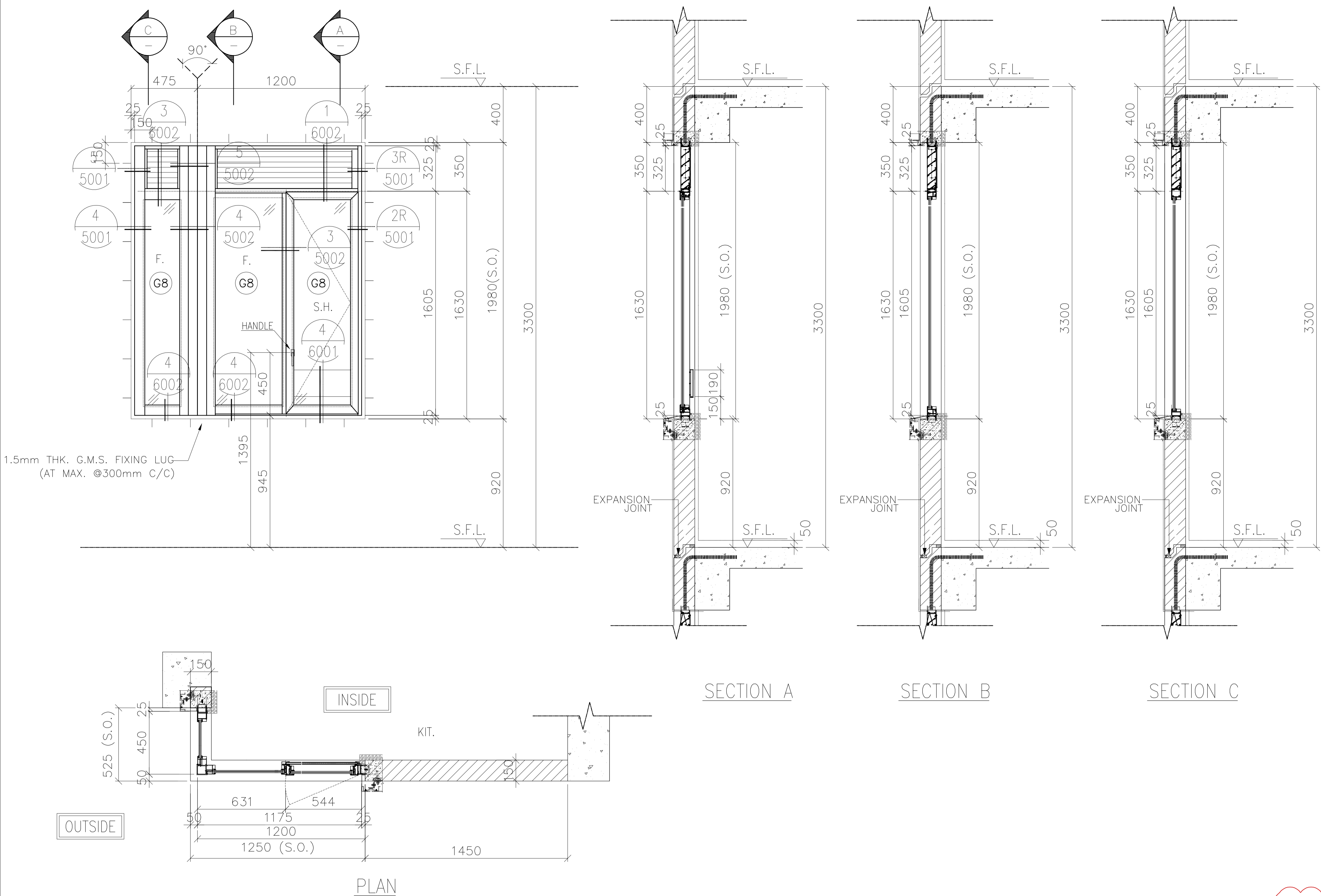

FREE AREA(%)	OPENABLE AREA	GLAZING AREA
50%	0.714	1.788

PRECAST FACADE MARK	PF-T2-04 PF-T2-04-1 FOR 32/F
WINDOW MARK	
SECTION :	65mm ALUM. SECTION
QTY.	27 NOS. (TYPICAL)
LOCATION :	TOWER 2 FLAT A KITCHEN AT 2/F-32/F,
GLAZING	6mm FT CLEAR +1.52PVB + 6mm FT CLEAR LAMINATED GLASS (G8)/12mm THK. CLEAR TEMPERED GLASS(GBo)
REMARK :	

B.D. REF :  
 F.S.D. REF :  
 Note :  
 1. All dimensions are in mm.  
 2. All elevations are viewed from outside.  
 3. All dimensions to be verified on site before fabrication.

GENERAL NOTES

Legend :  
 1. F.F.L.-- Finished Floor Level  
 2. S.F.L.-- Structural Floor Level  
 3. (R) -- Reversed Detail

-- DETAIL MARK NO.  
 X001 -- REFER SHEET NO.

F	11.02.2022	BY ARCHITECT COMMENT	AN
E	11.01.2022	BY ARCHITECT COMMENT	AN
D	05.11.2021	BY ARCHITECT COMMENT	AN
C	29.10.2021	BY ARCHITECT COMMENT	AN
B	22.10.2021	BY ARCHITECT COMMENT	AN
A	04.10.2021	BY ARCHITECT COMMENT	AN
-	30.08.2021	BY ARCHITECT COMMENT	AN
NO.	DATE	REVISED	BY

CLIENT :  
**MARBLE EDGE INVESTMENT LTD.**

ARCHITECT :  
  
 RONALD LU & PARTNERS  
 ARCHITECTS | PLANNERS | INTERIOR DESIGNERS

STRUCTURAL ENGINEER :  
  
 CMA C-M WONG & ASSOCIATES LTD  
 TEL: 852 2522 1088

FACADE CONSULTANT :  
  
 Inhabit Group Hong Kong  
 http://www.inhabitgroup.com

美特鋁質有限公司  
 MIDI ALUMINIUM FABRICATOR LTD.  
 Units 6-8, Sunray Industrial Centre, 1/F  
 610 Cha Kwo Ling Road, Kowloon  
 Tel: 23489211-4 Fax: (852) 27727666

PROJECT :  
**PROPOSED RESIDENTIAL DEVELOPMENT AT NEW KOWLOON INLAND LOT. NO.6552**

TITLE :  
 WINDOW SCHEDULE FOR PRECAST ALUM. WINDOW

JOB NO. : J-857

DRAWN BY : Asing DATE : 05/11/2021

CHKD BY : SCALE A1: 1:30 A3: 1:30

DWG. NO. : J857-PW-2004 REV. : F

ELEVATION

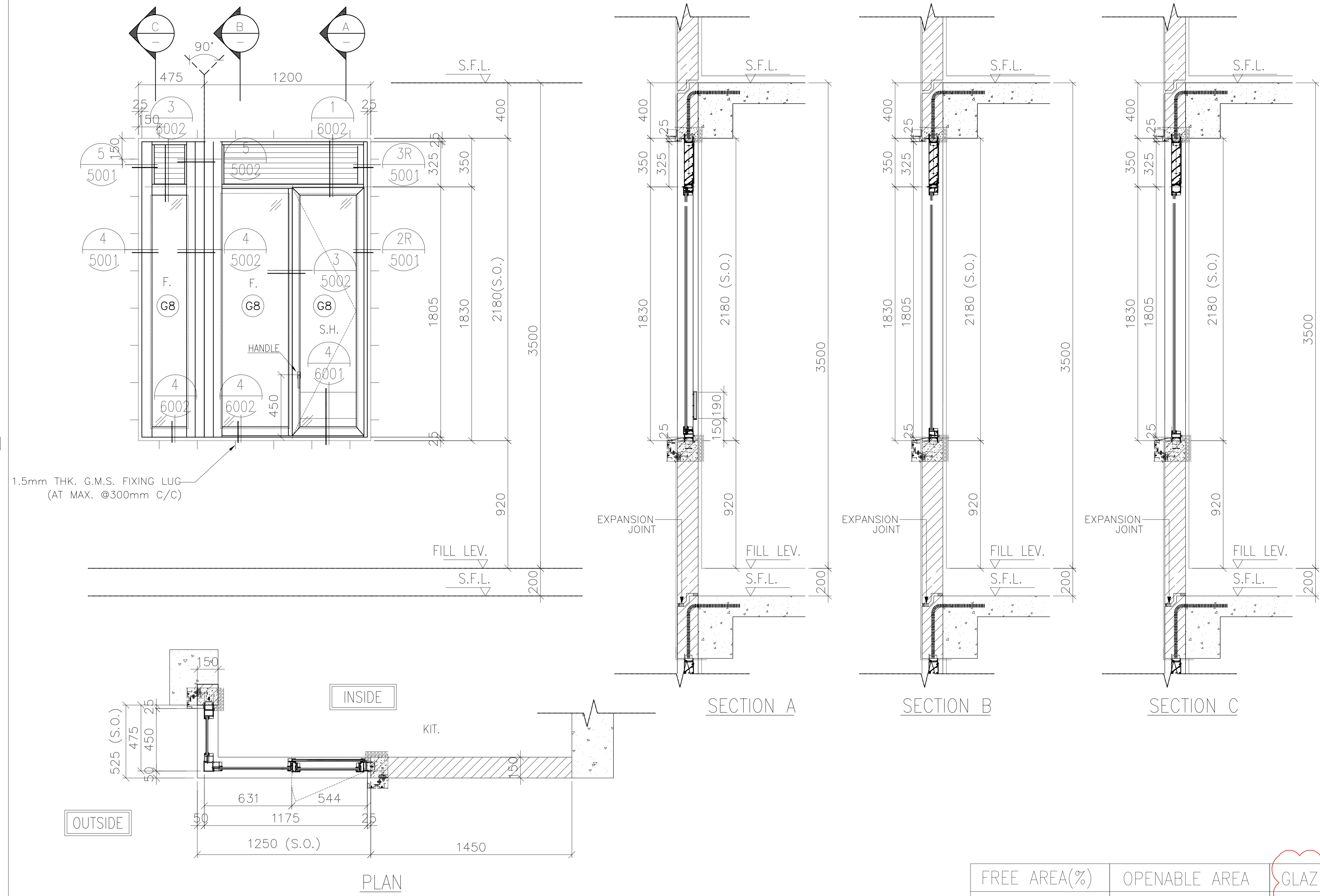

1.5mm THK. G.M.S. FIXING LUG  
(AT MAX. @300mm C/C)

FREE AREA(%)	OPENABLE AREA	GLAZING AREA
50%	0.807	2.425

B.D. REF :  
F.S.D. REF :  
Note :  
1.All dimensions are in mm.  
2.All elevations are viewed from outside.  
3.All dimensions to be verified on site before fabrication.

GENERAL NOTES  
Legend :  
1. F.F.L.-- Finished Floor Level  
2. S.F.L.-- Structural Floor Level  
3. (R) -- Reversed Detail  
X1 -- DETAIL MARK NO.  
X001 -- REFER SHEET NO.

B	11.01.2022	BY ARCHITECT COMMENT	AN
A	22.11.2021	BY ARCHITECT COMMENT	AN
-	05.11.2021	BY ARCHITECT COMMENT	AN
NO.	DATE	REVISED	BY

CLIENT :  
**MARBLE EDGE INVESTMENT LTD.**

ARCHITECT :  
**RONALD LU & PARTNERS**  
ARCHITECTS | PLANNERS | INTERIOR DESIGNERS

STRUCTURAL ENGINEER :  
**CMA C-M WONG & ASSOCIATES LTD**  
TEL: 852 2022 1098

FAÇADE CONSULTANT :  
**Inhabit** Inhabit Group Hong Kong  
<http://www.inhabitgroup.com>

**美特鋁質有限公司**  
MIDI ALUMINIUM FABRICATOR LTD.  
Units 6-8, Sunray Industrial Centre, 1/F  
610 Cha Kwo Ling Road, Kowloon  
Tel: 23489211-4 Fax: (852) 27727666

PRECAST FAÇADE MARK	PF-T2-04-2
WINDOW MARK	
SECTION :	65mm ALUM. SECTION
QTY.	1 NO.
LOCATION :	TOWER 2 FLAT A KITCHEN AT 33/F,
GLAZING	6mm FT CLEAR +1.52PVB + 6mm FT CLEAR LAMINATED GLASS (G8)/12mm THK. CLEAR TEMPERED GLASS(GBo)
REMARK :	

PROJECT :	PROPOSED RESIDENTIAL DEVELOPMENT AT NEW KOWLOON INLAND LOT. NO.6552
TITLE :	WINDOW SCHEDULE FOR PRECAST ALUM. WINDOW
JOB NO. :	J-857
DRAWN BY :	Asing
DATE :	05/11/2021
CHKD BY :	SCALE A1: 1:30 A3: 1:30
DWG. NO. :	J857-PW-2004b
REV. :	B

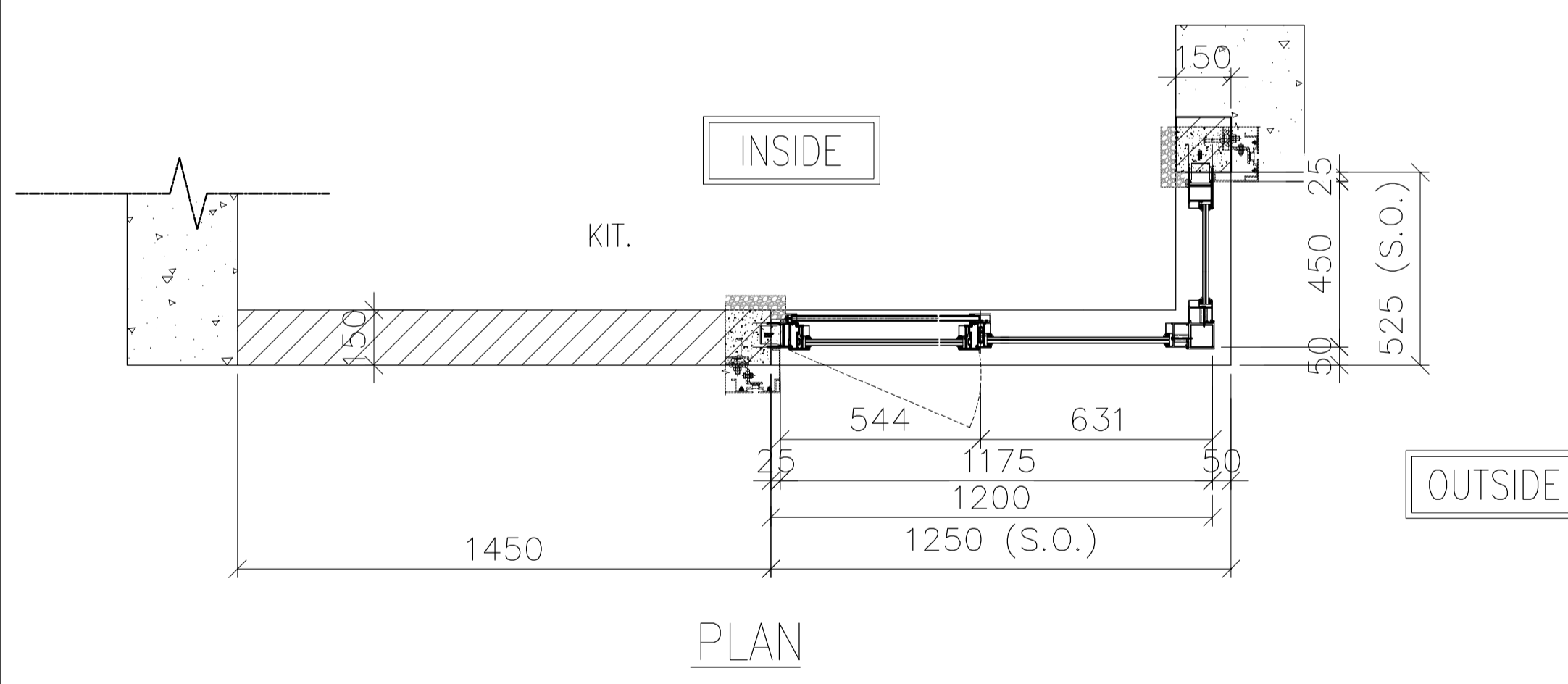
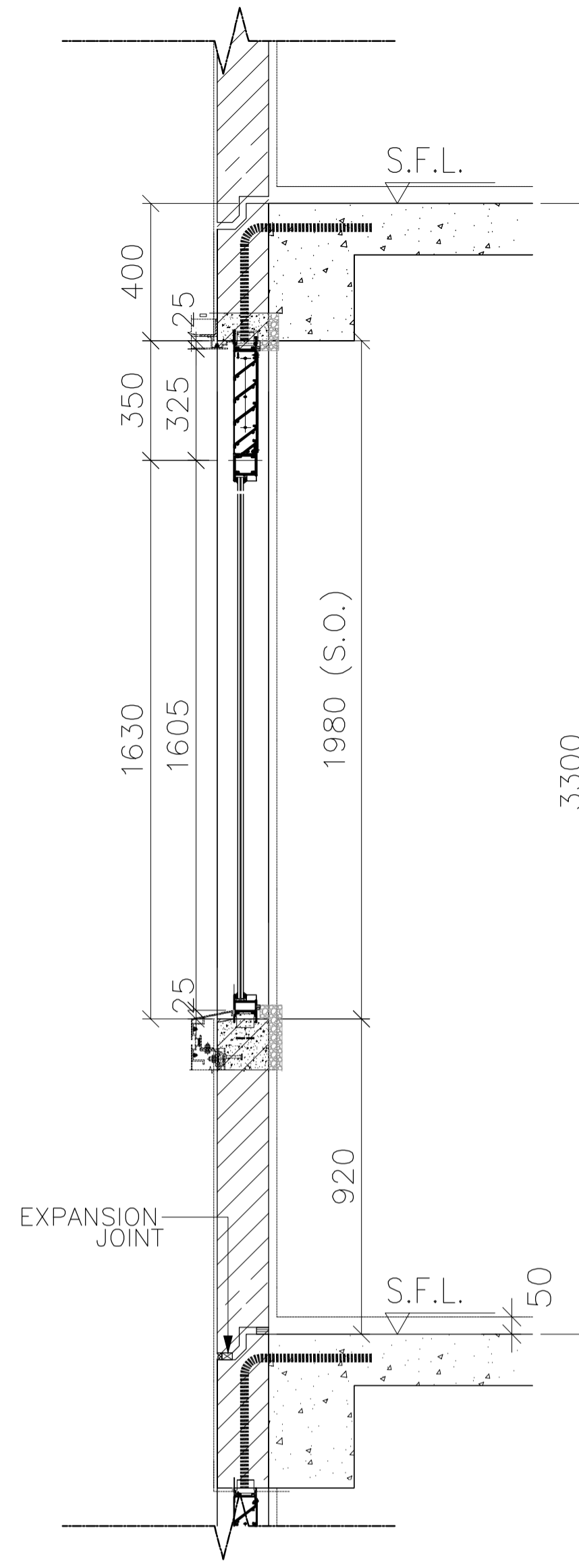
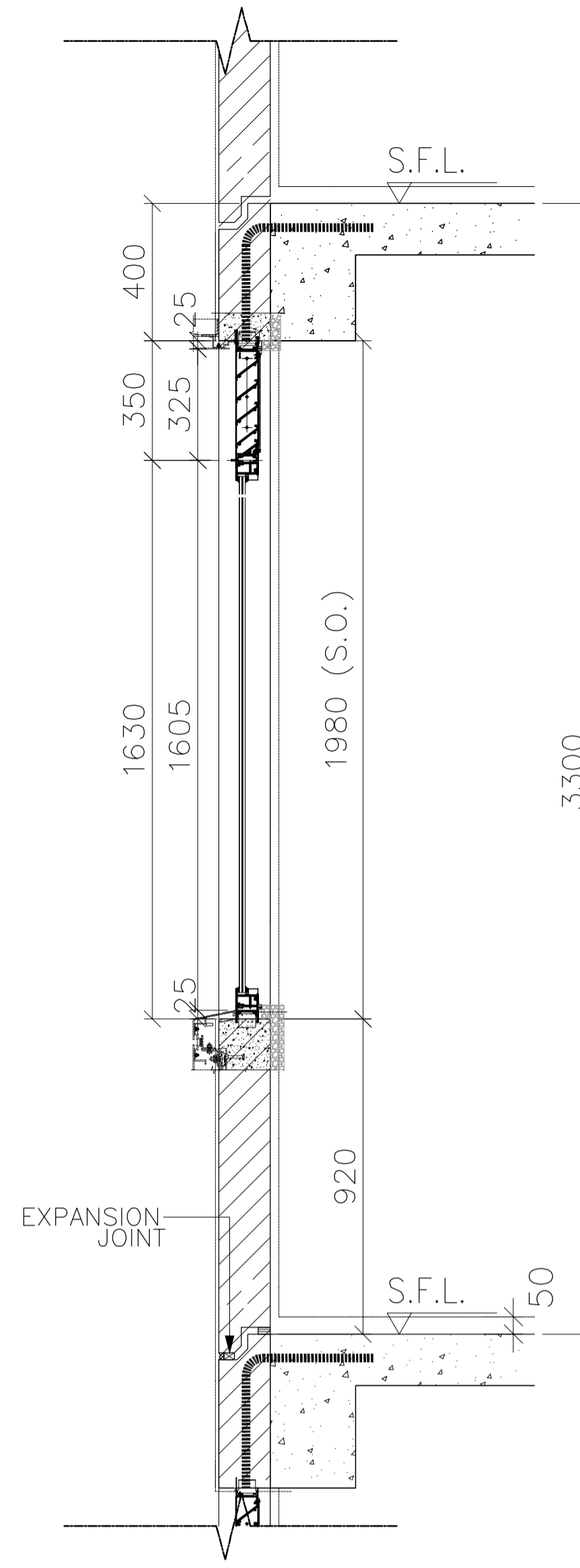
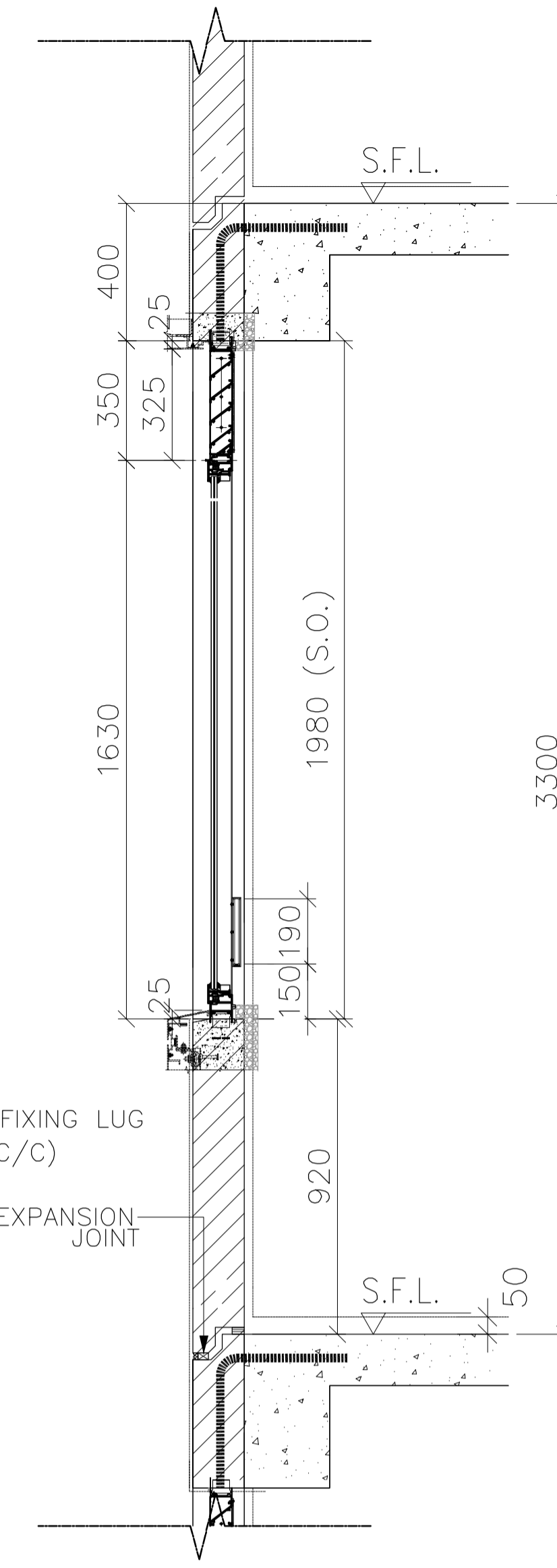
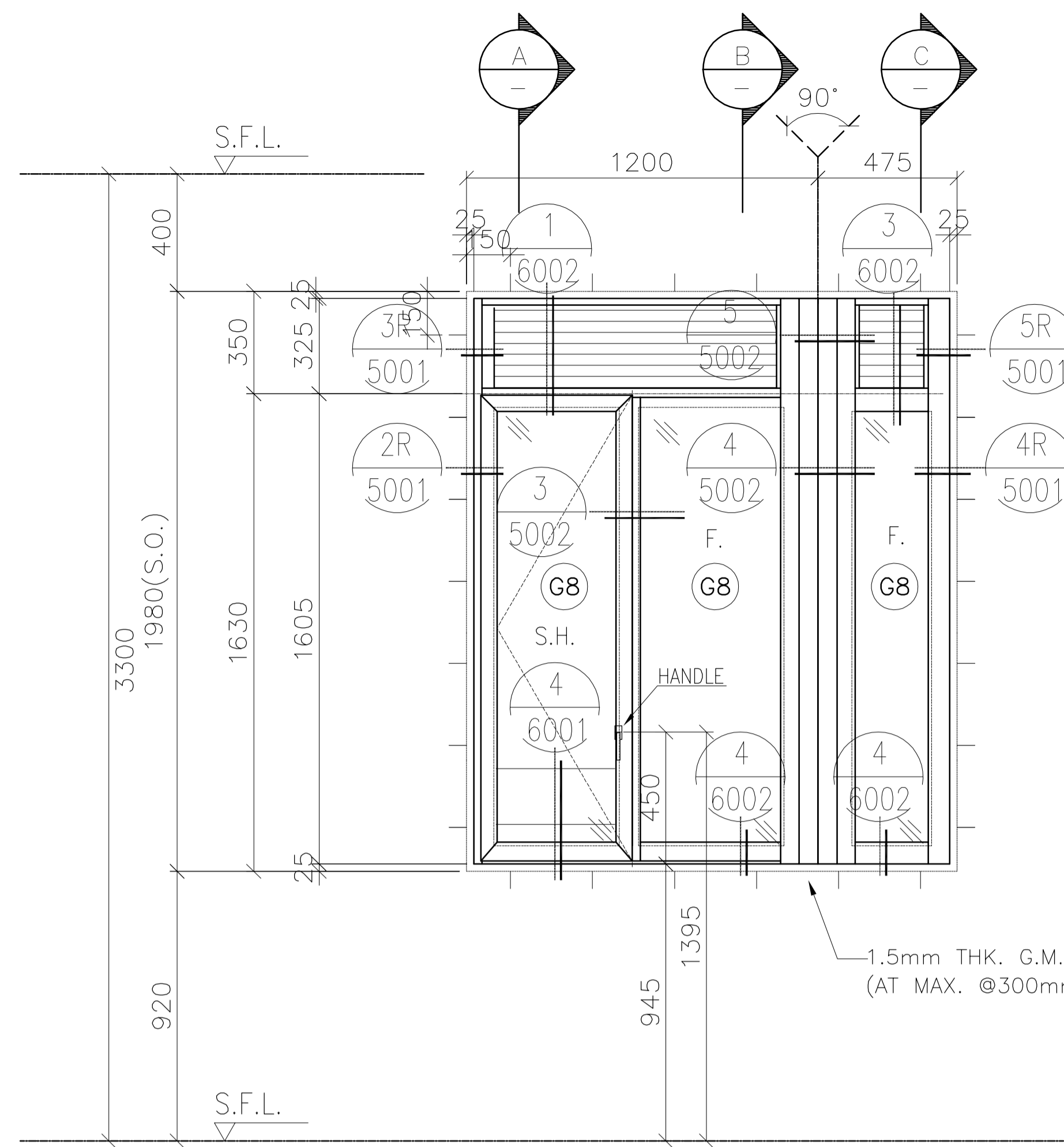

SECTION A

SECTION B

SECTION C

PLAN

1.5mm THK. G.M.S. FIXING LUG  
(AT MAX. @300mm C/C)

EXPANSION JOINT

EXPANSION JOINT

EXPANSION JOINT

FREE AREA(%)	OPENABLE AREA	GLAZING AREA
50%	0.714	1.788

PRECAST FACADE MARK	PF-T7-07 PF-T7-07-1 FOR 30/F
WINDOW MARK	AW 14R-1 (REVERSED)
SECTION :	65mm ALUM. SECTION
QTY.	23 NOS. (TYPICAL)
LOCATION :	TOWER 7 FLAT B KITCHEN AT 5/F-30/F,
GLAZING	6mm FT CLEAR +1.52PVB + 6mm FT CLEAR LAMINATED GLASS (G8)/12mm THK. CLEAR TEMPERED GLASS(GB0)
REMARK :	

B.D. REF :  
F.S.D. REF :  
Note :  
1. All dimensions are in mm.  
2. All elevations are viewed from outside.  
3. All dimensions to be verified on site before fabrication.

GENERAL NOTES

Legend :  
1. F.F.L.-- Finished Floor Level  
2. S.F.L.-- Structural Floor Level  
3. (R) -- Reversed Detail

X1 -- DETAIL MARK NO.  
X001 -- REFER SHEET NO.

D.	11.02.2022	BY ARCHITECT COMMENT	AN
C.	11.01.2022	BY ARCHITECT COMMENT	AN
B.	05.11.2021	BY ARCHITECT COMMENT	AN
A.	29.10.2021	BY ARCHITECT COMMENT	AN
-	22.10.2021	BY ARCHITECT COMMENT	AN
NO.	DATE	REVISED	BY

CLIENT :  
**MARBLE EDGE INVESTMENT LTD.**

ARCHITECT :  
**RONALD LU & PARTNERS**  
ARCHITECTS | PLANNERS | INTERIOR DESIGNERS

STRUCTURAL ENGINEER :  
**CMA C-M WONG & ASSOCIATES LTD**  
TEL: 852 202 1098

FAÇADE CONSULTANT :  
**Inhabit** Inhabit Group Hong Kong  
http://www.inhabitgroup.com

**美特鋁質有限公司**  
MIDI ALUMINIUM FABRICATOR LTD.  
Units 6-8, Sunray Industrial Centre, 1/F  
610 Cha Kwo Ling Road, Kowloon  
Tel: 23489211-4 Fax: (852) 27727666

PROJECT :  
**PROPOSED RESIDENTIAL DEVELOPMENT AT NEW KOWLOON INLAND LOT. NO.6552**

TITLE :  
WINDOW SCHEDULE FOR PRECAST ALUM. WINDOW

JOB NO. : J-857

DRAWN BY : Asing DATE : 05/11/2021

CHKD BY : SCALE A1: 1:30 A3: 1:30

DWG. NO. : J857-PW-2005 REV. : D

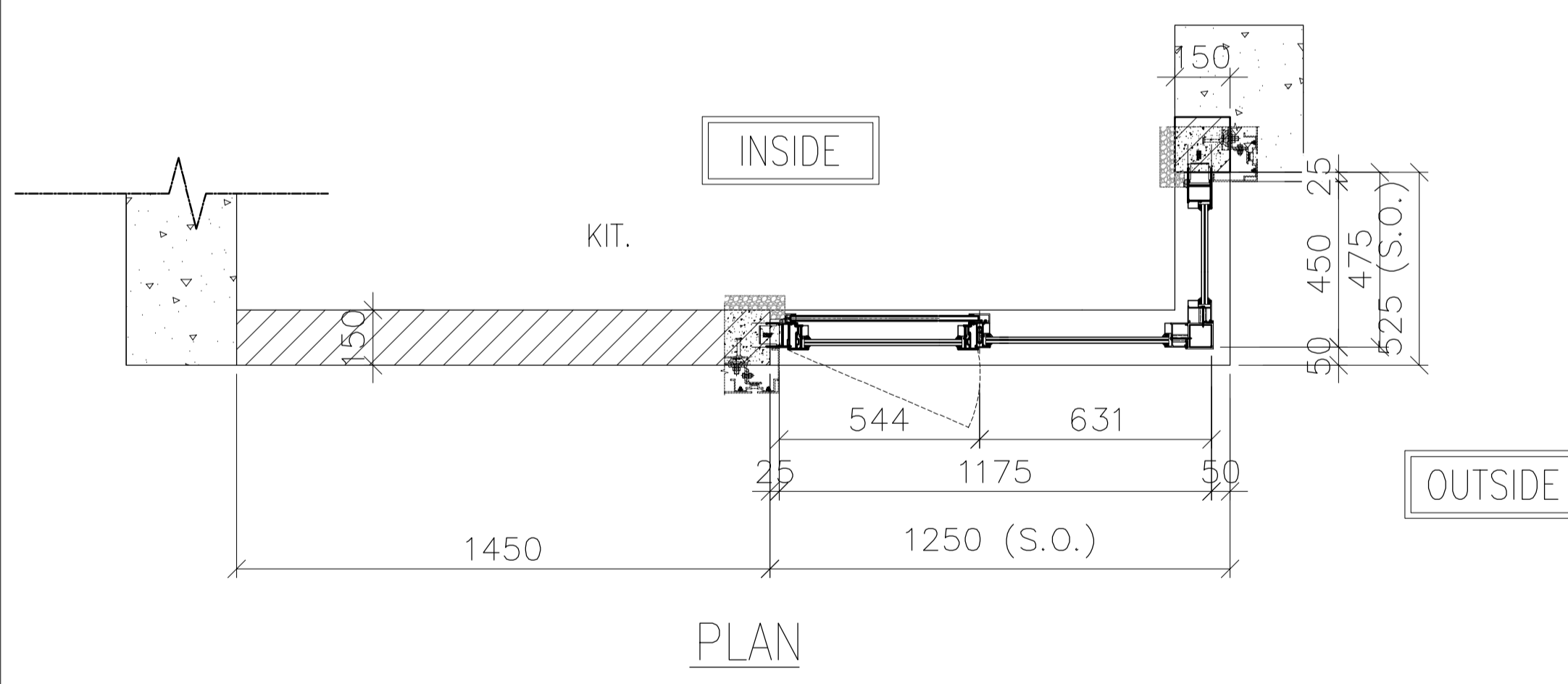
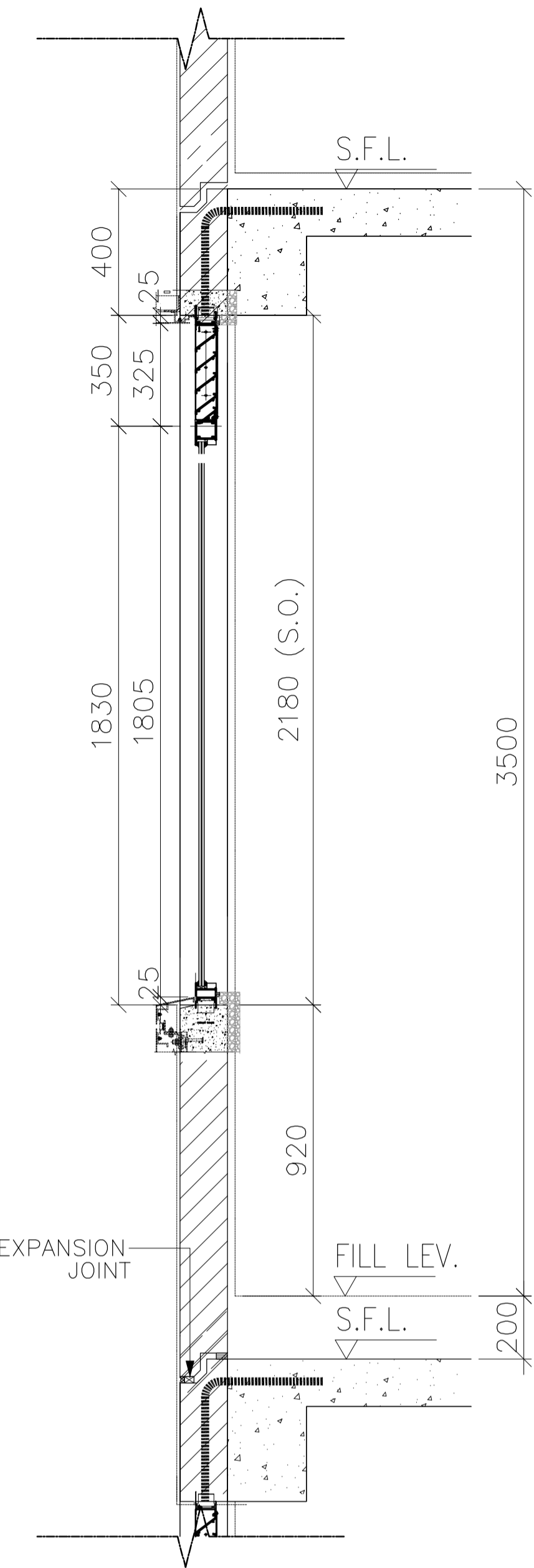
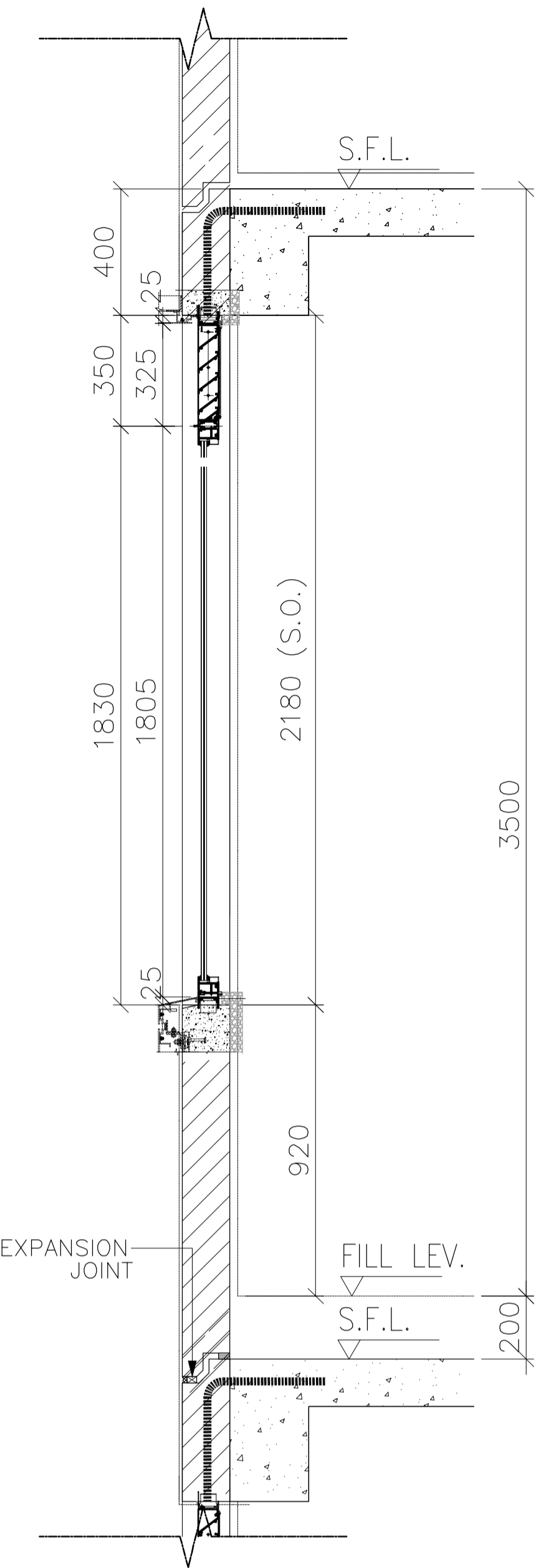
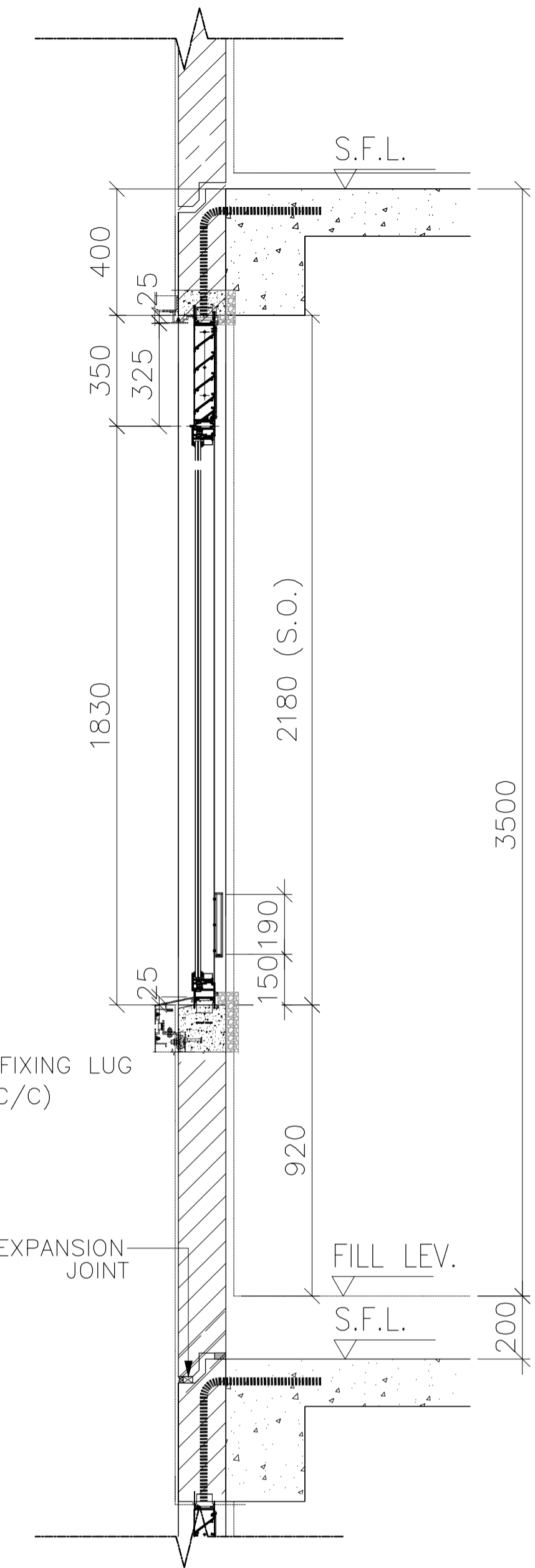
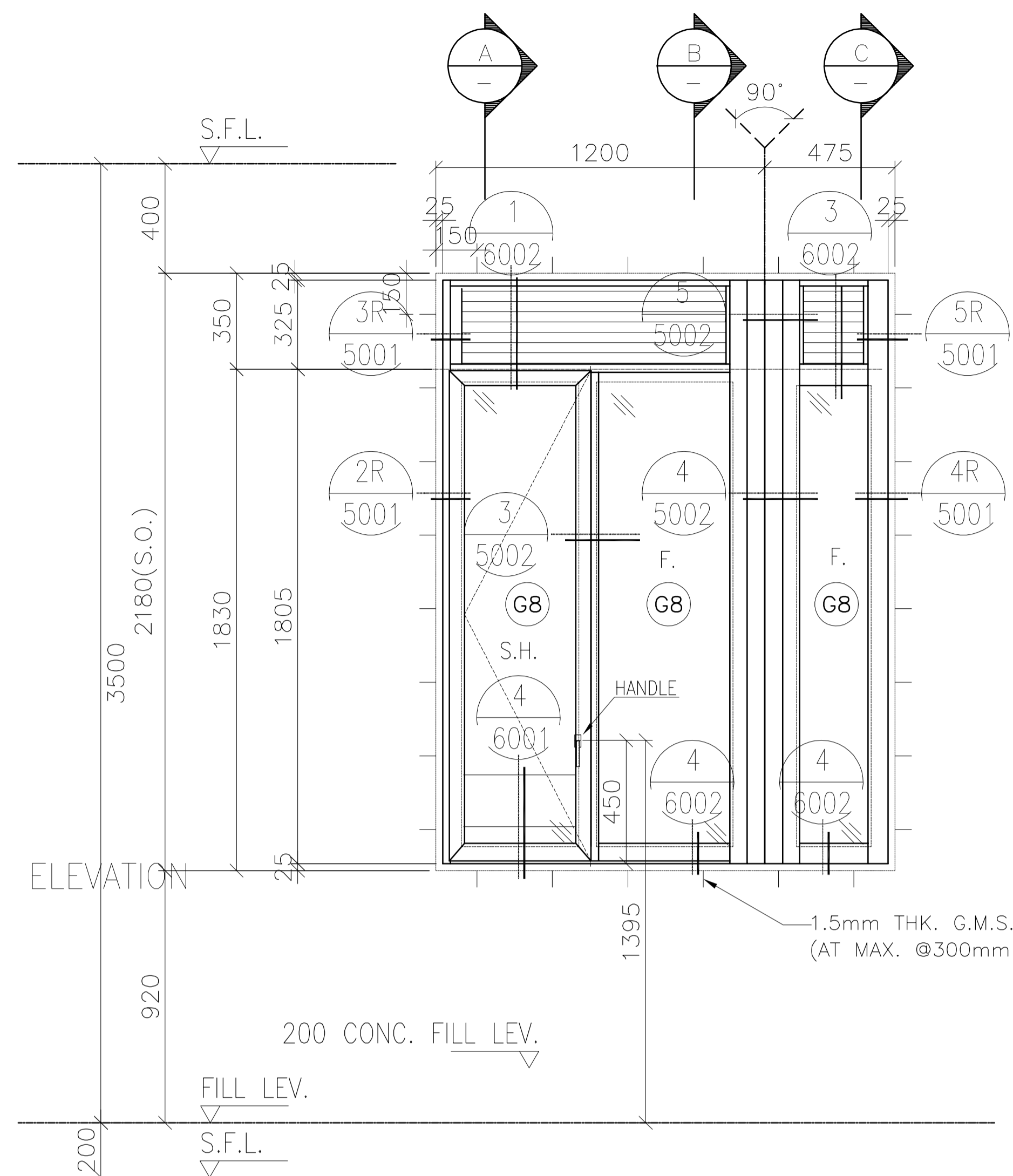

1.5mm THK. G.M.S. FIXING LUG  
(AT MAX. @300mm C/C)

200 CONC. FILL LEV.

FILL LEV.

S.F.L.

EXPANSION JOINT

FILL LEV.

S.F.L.

EXPANSION JOINT

FILL LEV.

S.F.L.

EXPANSION JOINT

FILL LEV.

S.F.L.

INSIDE

KIT.

OUTSIDE

PLAN

SECTION A

SECTION B

SECTION C

FREE AREA(%)	OPENABLE AREA	GLAZING AREA
50%	0.807	2.425

B.D. REF :  
F.S.D. REF :  
Note :  
1.All dimensions are in mm.  
2.All elevations are viewed from outside.  
3.All dimensions to be verified on site before fabrication.

GENERAL NOTES  
Legend :  
1. F.F.L.-- Finished Floor Level  
2. S.F.L.-- Structural Floor Level  
3. (R) -- Reversed Detail  
X1 -- DETAIL MARK NO.  
X001 -- REFER SHEET NO.

B	11.01.2022	BY ARCHITECT COMMENT	AN
A	22.11.2021	BY ARCHITECT COMMENT	AN
-	05.11.2021	BY ARCHITECT COMMENT	AN
NO.	DATE	REVISED	BY

CLIENT :  
**MARBLE EDGE INVESTMENT LTD.**

ARCHITECT :  
**RONALD LU & PARTNERS**  
ARCHITECTS | PLANNERS | INTERIOR DESIGNERS

STRUCTURAL ENGINEER :  
**CMA C-M WONG & ASSOCIATES LTD**  
TEL: 852 2502 1098

FAÇADE CONSULTANT :  
**Inhabit** Inhabit Group Hong Kong  
http://www.inhabitgroup.com

**美特鋁質有限公司**  
MIDI ALUMINIUM FABRICATOR LTD.  
Units 6-8, Sunray Industrial Centre, 1/F  
610 Cha Kwo Ling Road, Kowloon  
Tel:23489211-4 Fax:(852)27727666

PROJECT :  
**PROPOSED RESIDENTIAL DEVELOPMENT AT NEW KOWLOON INLAND LOT. NO.6552**

TITLE :  
WINDOW SCHEDULE FOR PRECAST ALUM. WINDOW

JOB NO. : J-857

DRAWN BY : Asing DATE : 05/11/2021

CHKD BY : SCALE A1: 1:30 A3: 1:30

DWG. NO. : J857-PW-2005b REV. : B

PRECAST FAÇADE MARK	PF-T7-07-02
WINDOW MARK	<b>AW</b> (REVERSED) 14aR
SECTION :	65mm ALUM. SECTION
QTY.	1 NO.
LOCATION :	TOWER 7 FLAT B KITCHEN AT 31/F,
GLAZING	6mm FT CLEAR +1.52PVB + 6mm FT CLEAR LAMINATED GLASS (G8)/12mm THK. CLEAR TEMPERED GLASS(GBo)
REMARK :	

ELEVATION

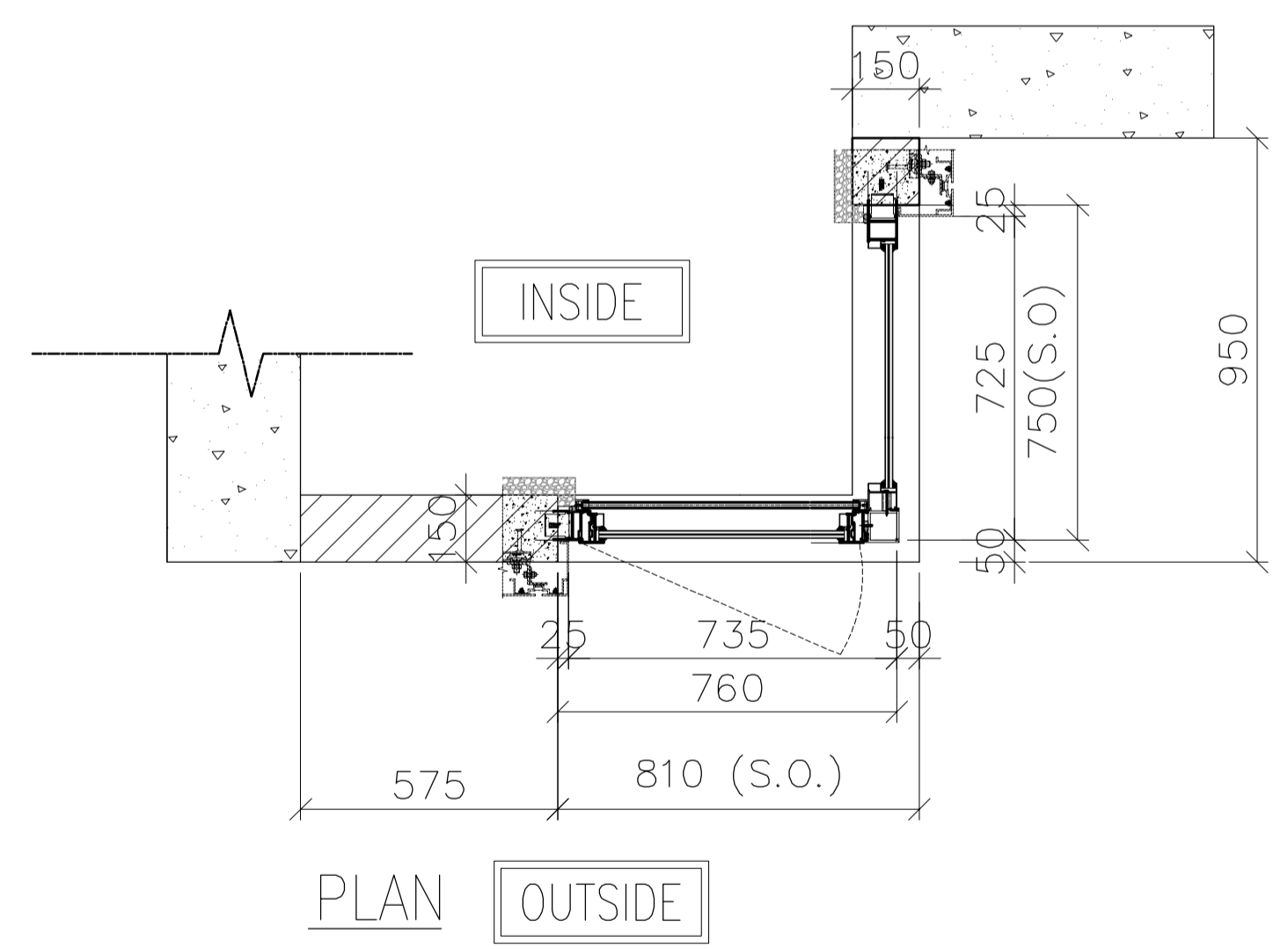
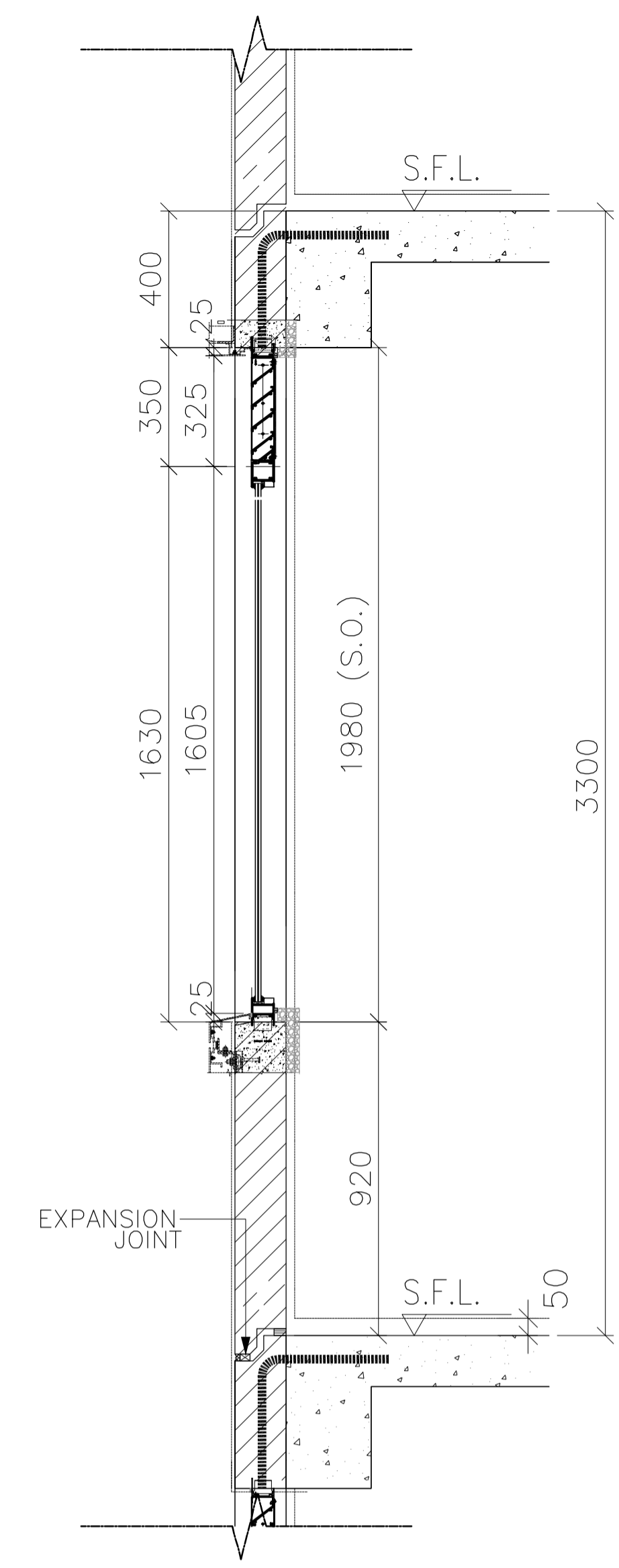
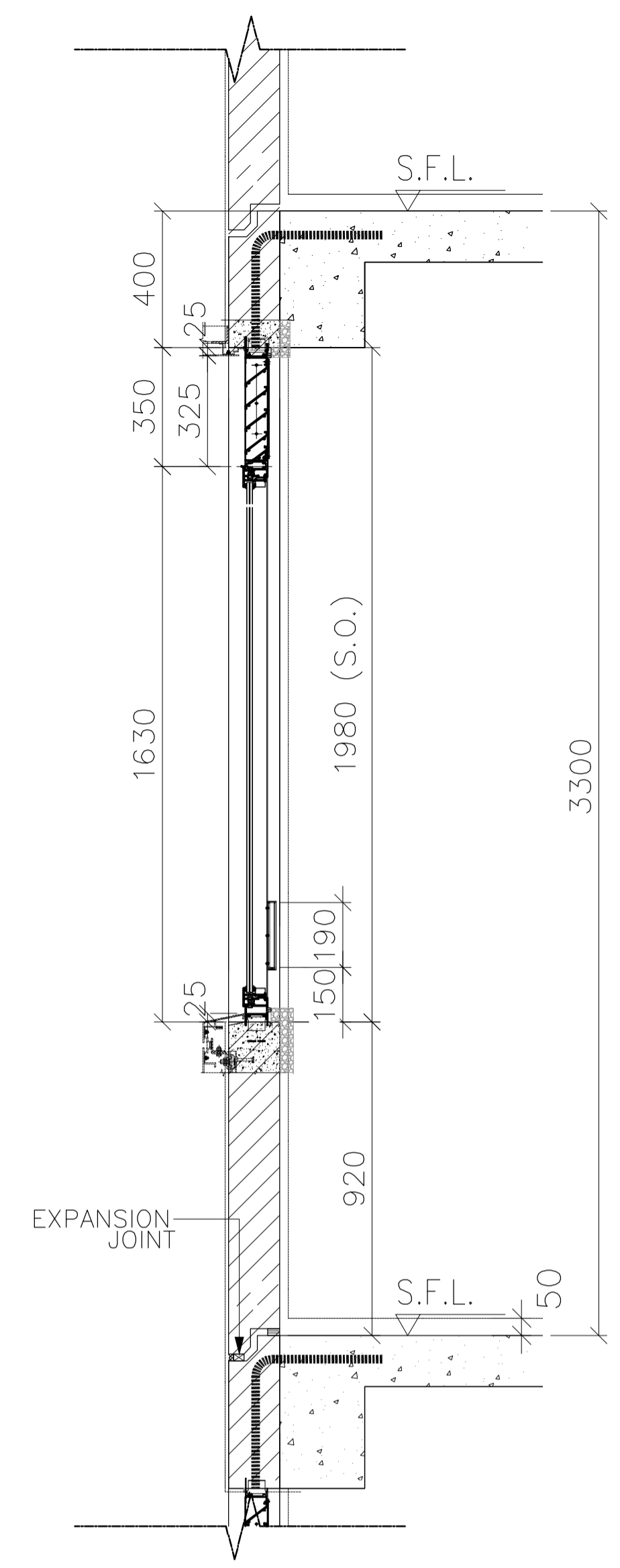
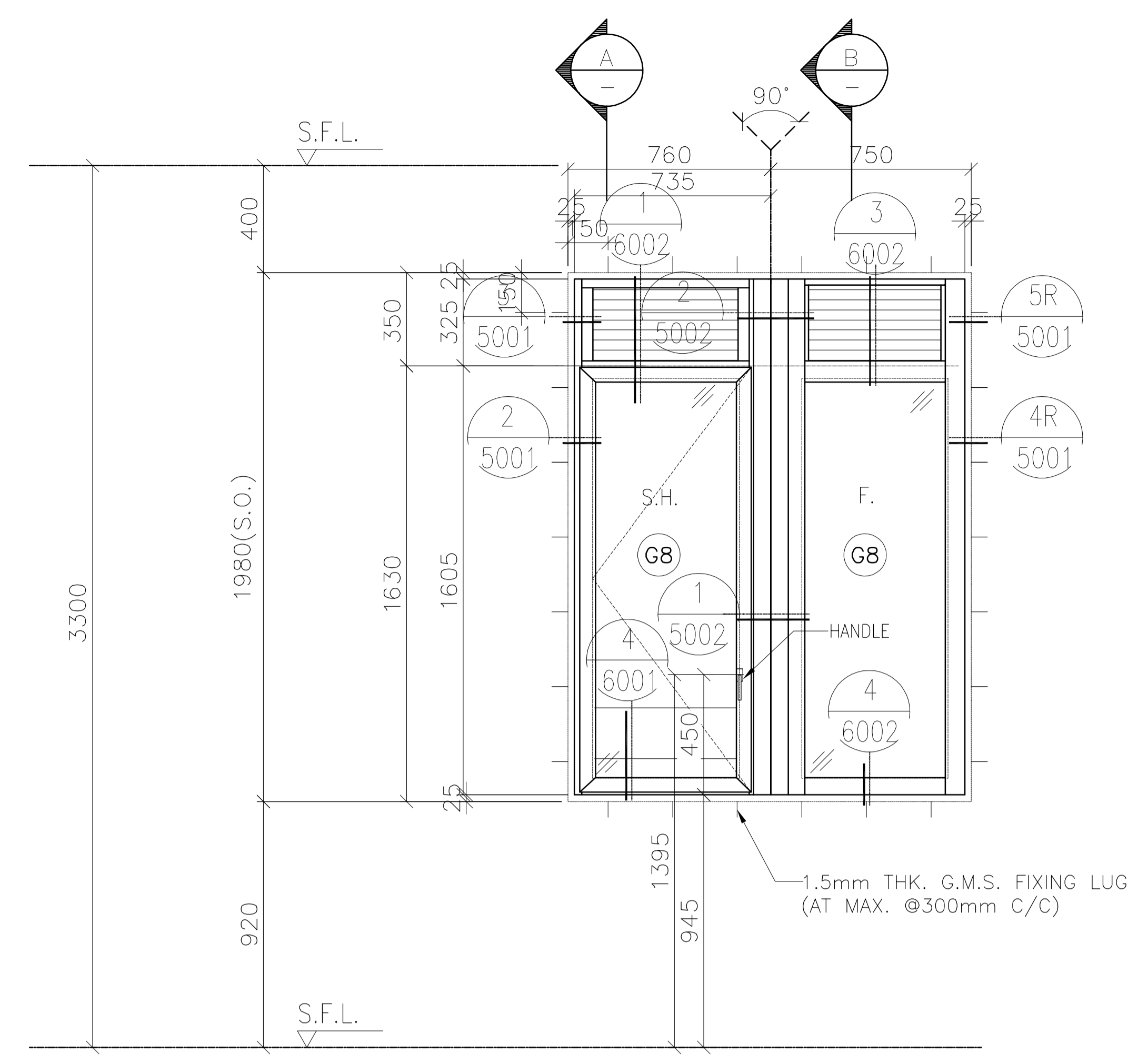

SECTION A

SECTION B

PLAN OUTSIDE

FREE AREA(%)	OPENABLE AREA	GLAZING AREA
50%	0.898	1.639

B.D. REF :  
 F.S.D. REF :  
 Note :  
 1.All dimensions are in mm.  
 2.All elevations are viewed from outside.  
 3.All dimensions to be verified on site before fabrication.

GENERAL NOTES  
 Legend :  
 1. F.F.L.-- Finished Floor Level  
 2. S.F.L.-- Structural Floor Level  
 3. (R) -- Reversed Detail  
 X1 -- DETAIL MARK NO.  
 X001 -- REFER SHEET NO.

F	11.02.2022	BY ARCHITECT COMMENT	AN
E	11.01.2022	BY ARCHITECT COMMENT	AN
D	22.11.2021	BY ARCHITECT COMMENT	AN
C	29.10.2021	BY ARCHITECT COMMENT	AN
B	22.10.2021	BY ARCHITECT COMMENT	AN
A	04.10.2021	BY ARCHITECT COMMENT	AN
-	30.08.2021	BY ARCHITECT COMMENT	AN
NO.	DATE	REVISED	BY

CLIENT :  
**MARBLE EDGE INVESTMENT LTD.**

ARCHITECT :  
**RONALD LU & PARTNERS**  
 ARCHITECTS | PLANNERS | INTERIOR DESIGNERS

STRUCTURAL ENGINEER :  
**CMA C-M WONG & ASSOCIATES LTD**  
 TEL: 852 2022 1098

FACADE CONSULTANT :  
**Inhabit** Inhabit Group Hong Kong  
 http://www.inhabitgroup.com

**美特鋁質有限公司**  
 MIDI ALUMINIUM FABRICATOR LTD.  
 Units 6-8, Sunray Industrial Centre, 1/F  
 610 Cha Kwo Ling Road, Kowloon  
 Tel:23489211-4 Fax:(852)27727666

PROJECT :  
**PROPOSED RESIDENTIAL DEVELOPMENT AT NEW KOWLOON INLAND LOT. NO.6552**

TITLE :  
 WINDOW SCHEDULE FOR PRECAST ALUM. WINDOW

JOB NO. : J-857  
 DRAWN BY : Asing DATE : 05/11/2021

CHKD BY : SCALE A1: 1:30 A3: 1:30

DWG. NO. : J857-PW-2006 REV. : F

PRECAST FACADE MARK	PF-T2-17 PF-T2-17-1 FOR 32/F
WINDOW MARK	AW 15-1
SECTION :	65mm ALUM. SECTION
QTY.	27 NOS. (TYPICAL)
LOCATION :	TOWER 2 FLAT B KITCHEN AT 2/F-32/F,
GLAZING	6mm FT CLEAR +1.52PVB + 6mm FT CLEAR LAMINATED GLASS (G8)/12mm THK. CLEAR TEMPERED GLASS(Gb0)
REMARK :	

ELEVATION

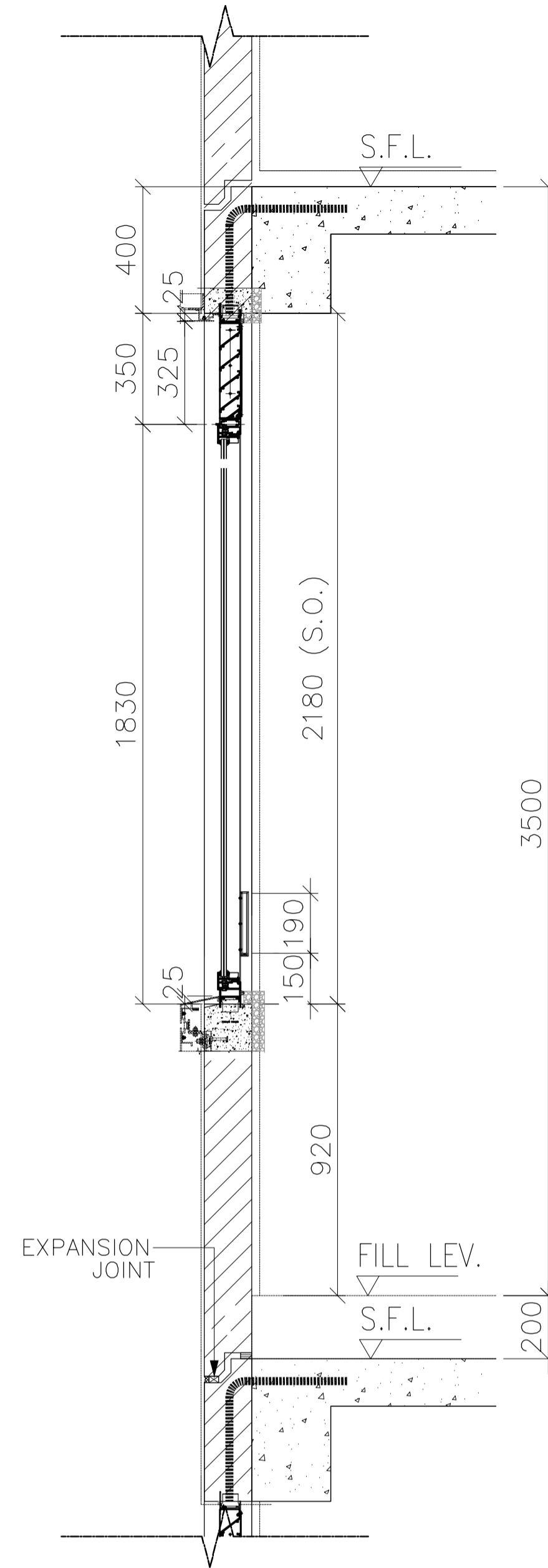
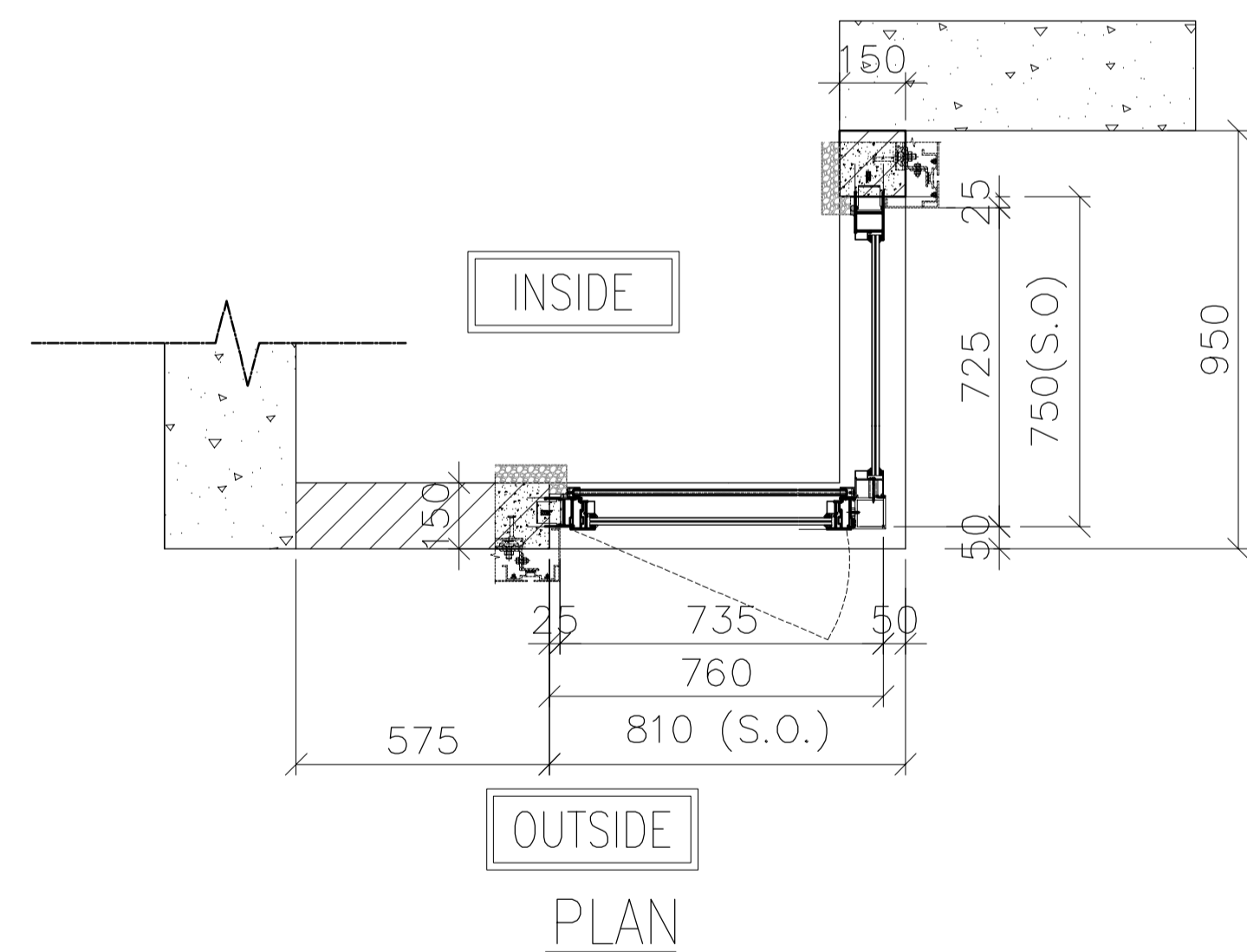
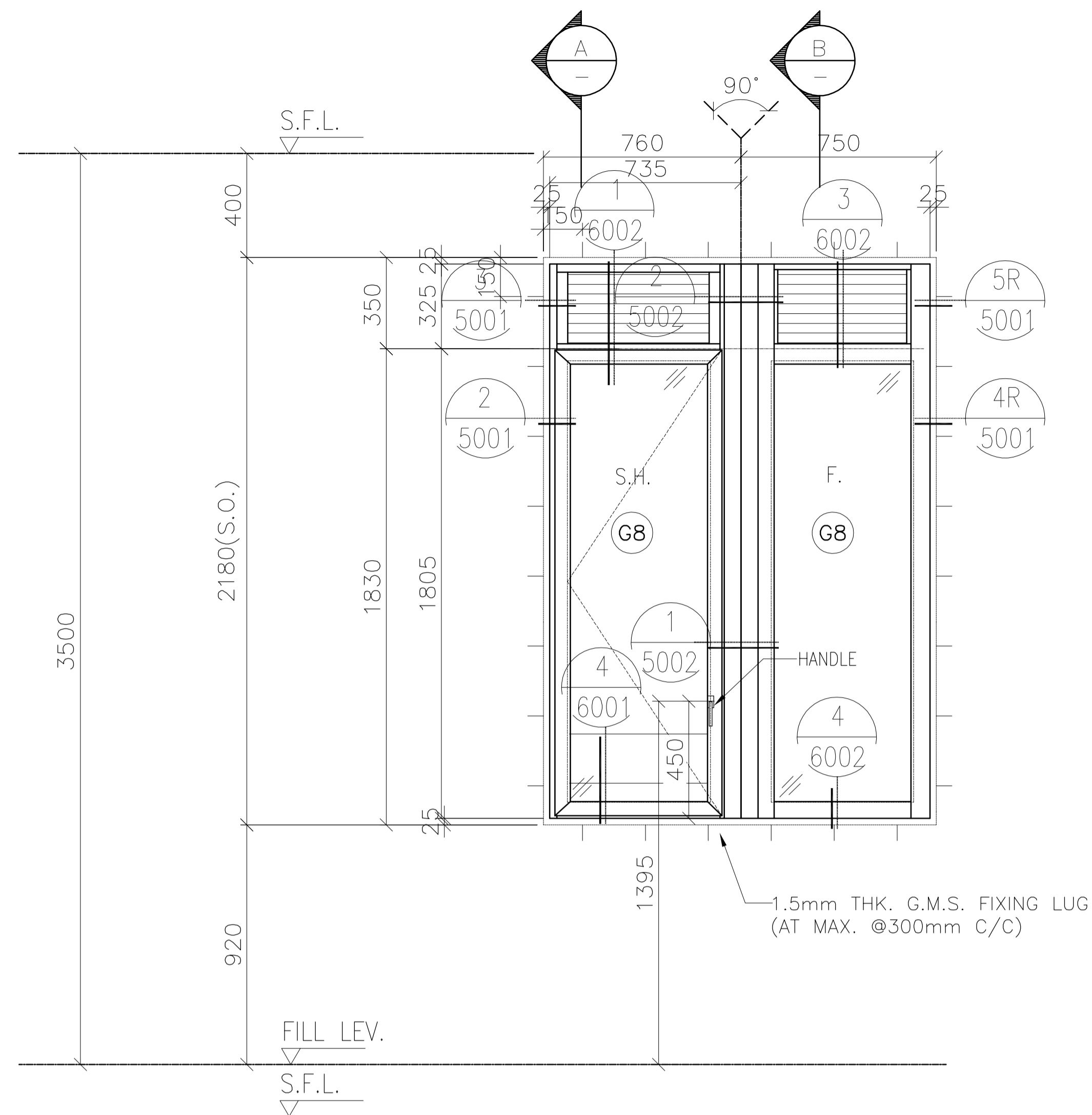

SECTION A

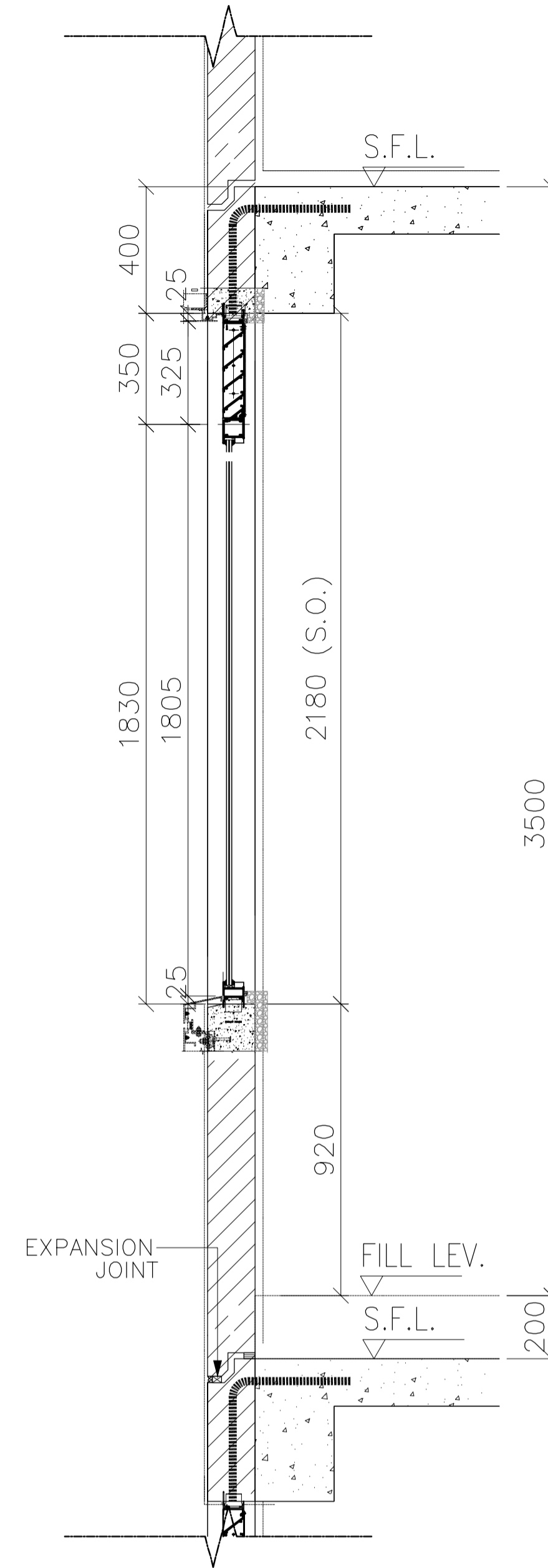

SECTION B

FREE AREA(%)	OPENABLE AREA	GLAZING AREA
50%	1.016	1.859

B.D. REF :  
 F.S.D. REF :  
 Note :  
 1.All dimensions are in mm.  
 2.All elevations are viewed from outside.  
 3.All dimensions to be verified on site before fabrication.

GENERAL NOTES  
 Legend :  
 1. F.F.L.-- Finished Floor Level  
 2. S.F.L.-- Structural Floor Level  
 3. (R) -- Reversed Detail  
 X1 -- DETAIL MARK NO.  
 X001 -- REFER SHEET NO.

NO.	DATE	REVISED	BY
B	11.01.2022	BY ARCHITECT COMMENT	AN
A	22.11.2021	BY ARCHITECT COMMENT	AN
-	05.11.2021	BY ARCHITECT COMMENT	AN

CLIENT :  
**MARBLE EDGE INVESTMENT LTD.**

ARCHITECT :  
**RONALD LU & PARTNERS**  
 ARCHITECTS | PLANNERS | INTERIOR DESIGNERS

STRUCTURAL ENGINEER :  
**CMA C-M WONG & ASSOCIATES LTD**  
 TEL: 852 2522 1098

FAÇADE CONSULTANT :  
**Inhabit** Inhabit Group Hong Kong  
 http://www.inhabitgroup.com

**美特鋁質有限公司**  
 MIDI ALUMINIUM FABRICATOR LTD.  
 Units 6-8, Sunray Industrial Centre, 1/F  
 610 Cha Kwo Ling Road, Kowloon  
 Tel:23489211-4 Fax:(852)27727666

PRECAST FAÇADE MARK	PF-T2-17-2
WINDOW MARK	
SECTION :	65mm ALUM. SECTION
QTY.	1 NO.
LOCATION :	TOWER 2 FLAT B KITCHEN AT 33/F,
GLAZING	6mm FT CLEAR +1.52PVB + 6mm FT CLEAR LAMINATED GLASS (G8)/12mm THK. CLEAR TEMPERED GLASS(Gb0)
REMARK :	

PROJECT :	PROPOSED RESIDENTIAL DEVELOPMENT AT NEW KOWLOON INLAND LOT. NO.6552
TITLE :	WINDOW SCHEDULE FOR PRECAST ALUM. WINDOW
JOB NO. :	J-857
DRAWN BY :	Asing
DATE :	05/11/2021
CHKD BY :	SCALE A1: 1:30 A3: 1:30
DWG. NO. :	J857-PW-2006b
REV. :	B

ELEVATION

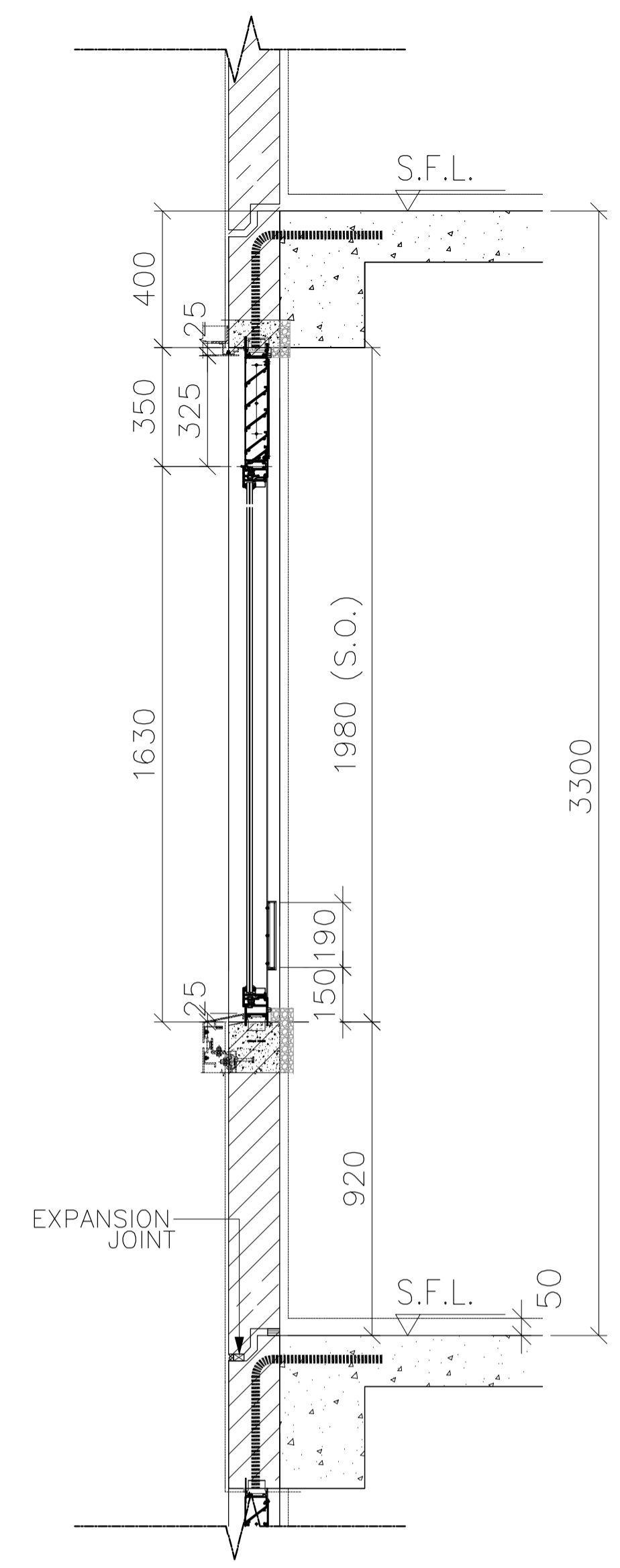
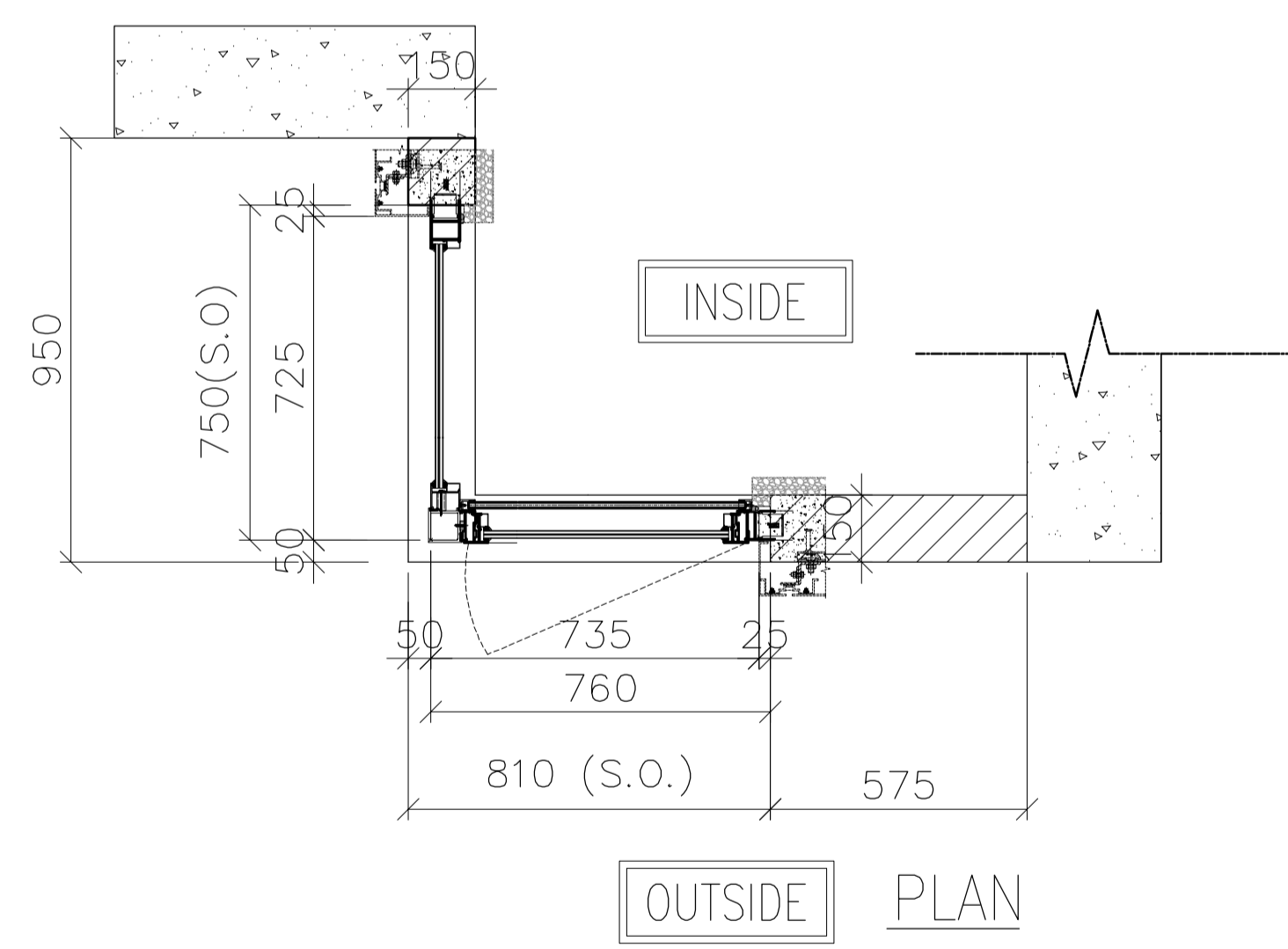
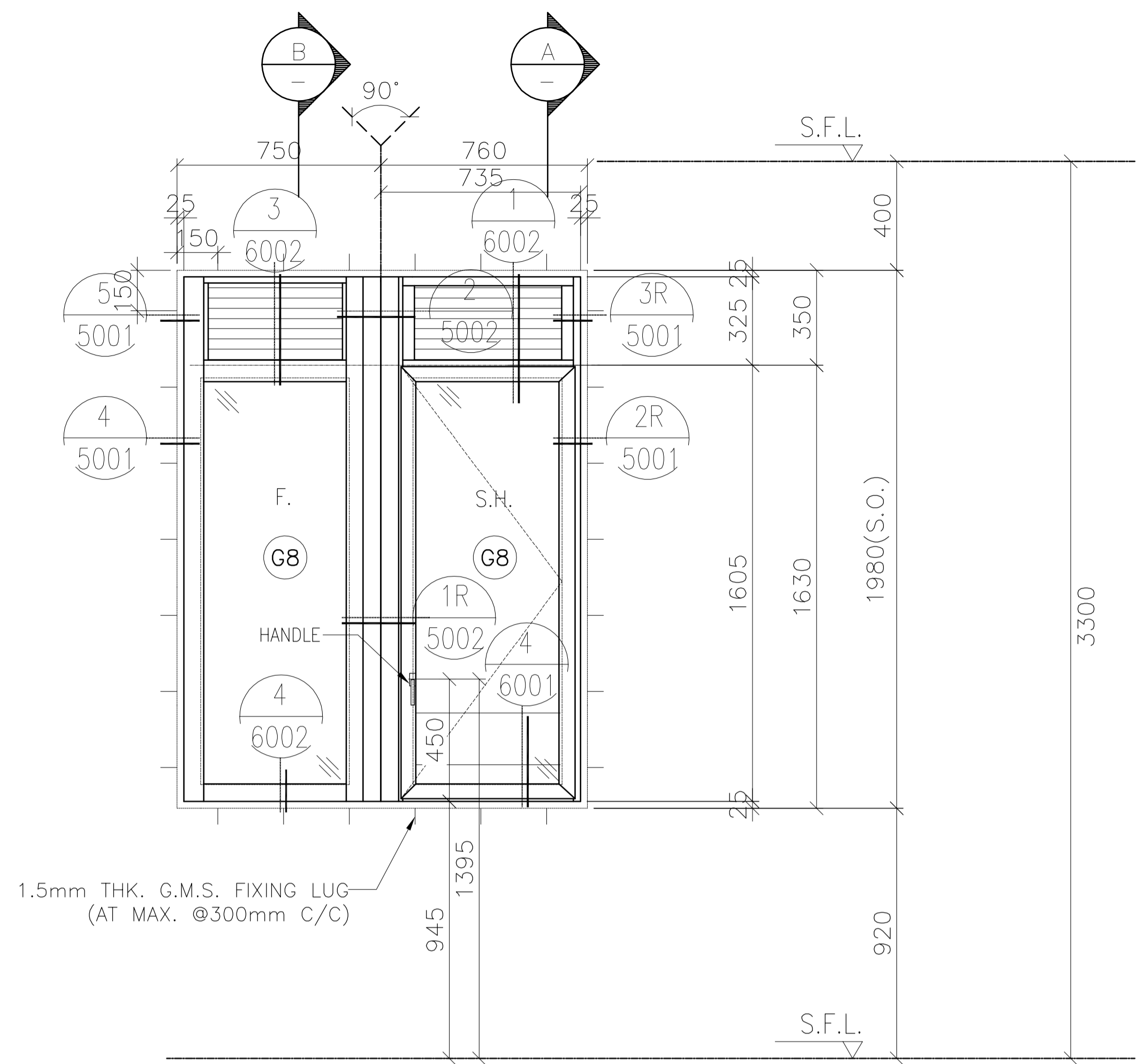

SECTION A

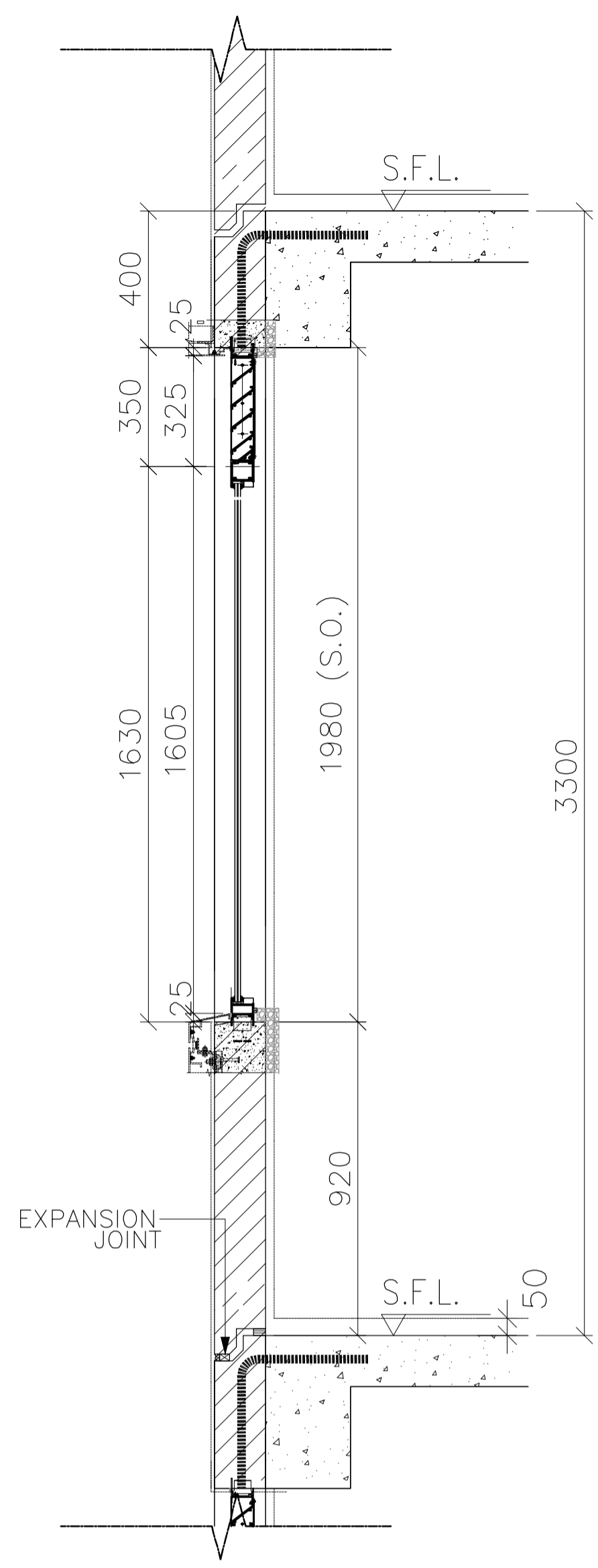

SECTION B

FREE AREA(%)	OPENABLE AREA	GLAZING AREA
50%	0.898	1.639

B.D. REF :  
 F.S.D. REF :  
 Note :  
 1.All dimensions are in mm.  
 2.All elevations are viewed from outside.  
 3.All dimensions to be verified on site before fabrication.

GENERAL NOTES

Legend :  
 1. F.F.L.-- Finished Floor Level  
 2. S.F.L.-- Structural Floor Level  
 3. (R) -- Reversed Detail

X1 -- DETAIL MARK NO.  
 X001 -- REFER SHEET NO.

NO.	DATE	REVISED	BY
C	11.01.2022	BY ARCHITECT COMMENT	AN
B	05.11.2021	BY ARCHITECT COMMENT	AN
A	29.10.2021	BY ARCHITECT COMMENT	AN
-	22.10.2021	BY ARCHITECT COMMENT	AN

CLIENT :  
**MARBLE EDGE INVESTMENT LTD.**

ARCHITECT :  
**RONALD LU & PARTNERS**  
 ARCHITECTS | PLANNERS | INTERIOR DESIGNERS

STRUCTURAL ENGINEER :  
**CMA C-M WONG & ASSOCIATES LTD**  
 TEL: 852 2502 1098

FACADE CONSULTANT :  
**Inhabit** Inhabit Group Hong Kong  
<http://www.inhabitgroup.com>

**美特鋁質有限公司**  
**MIDI ALUMINIUM FABRICATOR LTD.**  
 Units 6-8, Sunray Industrial Centre, 1/F  
 610 Cha Kwo Ling Road, Kowloon  
 Tel:23489211-4 Fax:(852)27727666

PRECAST FACADE MARK	PF-T7-01
WINDOW MARK	<b>AW 15R</b> (REVERSED)
SECTION :	65mm ALUM. SECTION
QTY.	23 NOS. (TYPICAL)
LOCATION :	TOWER 7 FLAT A KITCHEN AT 5/F-30/F,
GLAZING	6mm FT CLEAR +1.52PVB + 6mm FT CLEAR LAMINATED GLASS (G8)/12mm THK. CLEAR TEMPERED GLASS(GBo)
REMARK :	

PROJECT :	PROPOSED RESIDENTIAL DEVELOPMENT AT NEW KOWLOON INLAND LOT. NO.6552
TITLE :	WINDOW SCHEDULE FOR PRECAST ALUM. WINDOW
JOB NO. :	J-857
DRAWN BY :	Asing
DATE :	05/11/2021
CHKD BY :	SCALE A1: 1:30 A3: 1:30
DWG. NO. :	J857-PW-2007
REV. :	C

ELEVATION

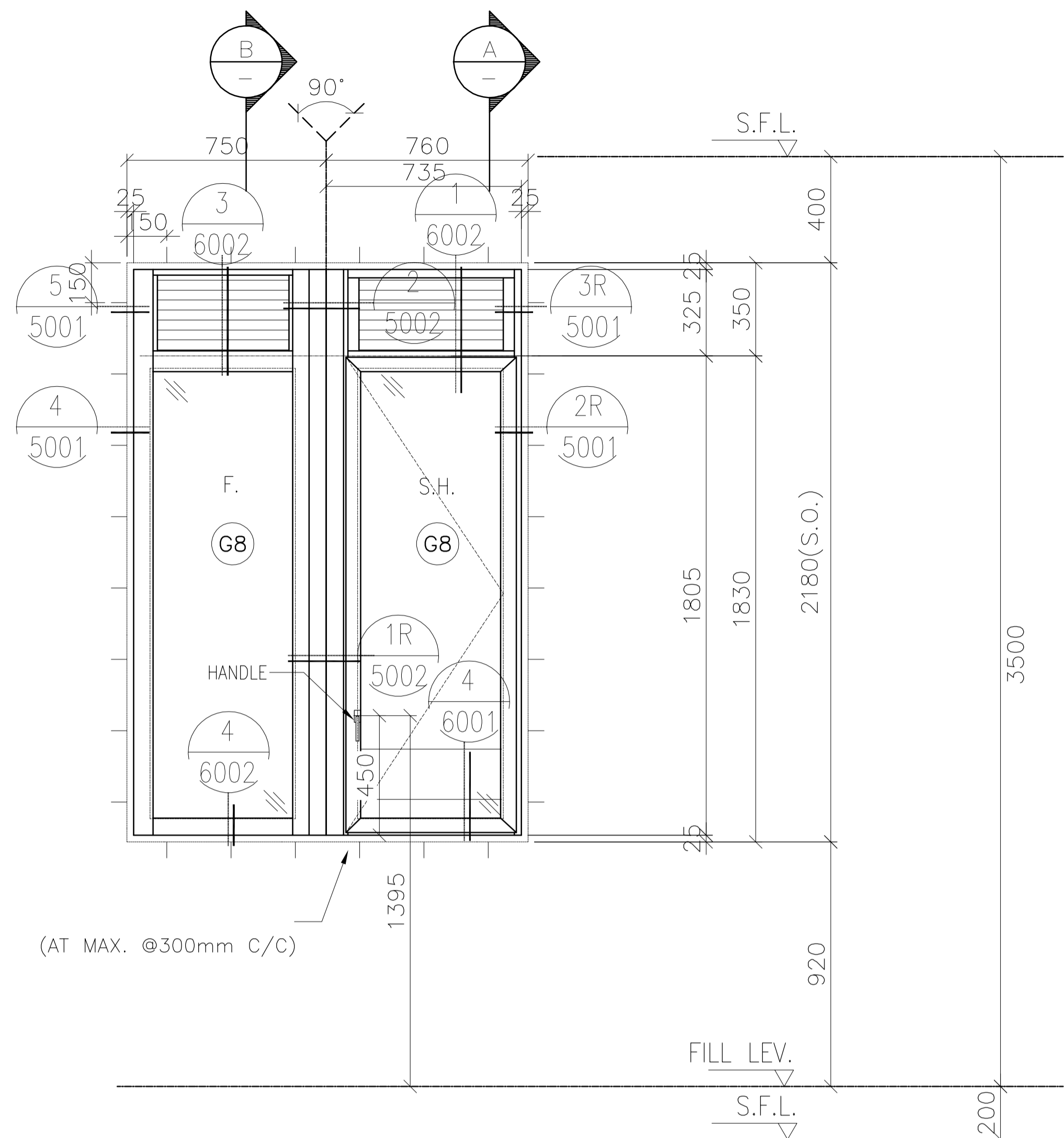

(AT MAX. @300mm C/C)

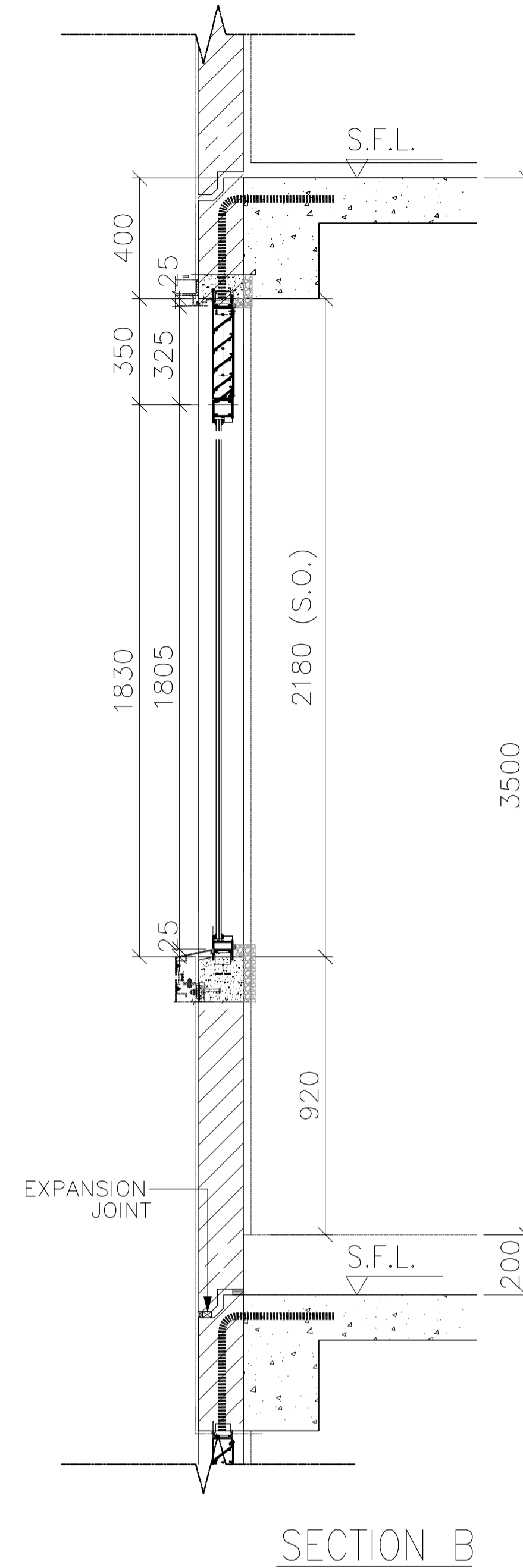
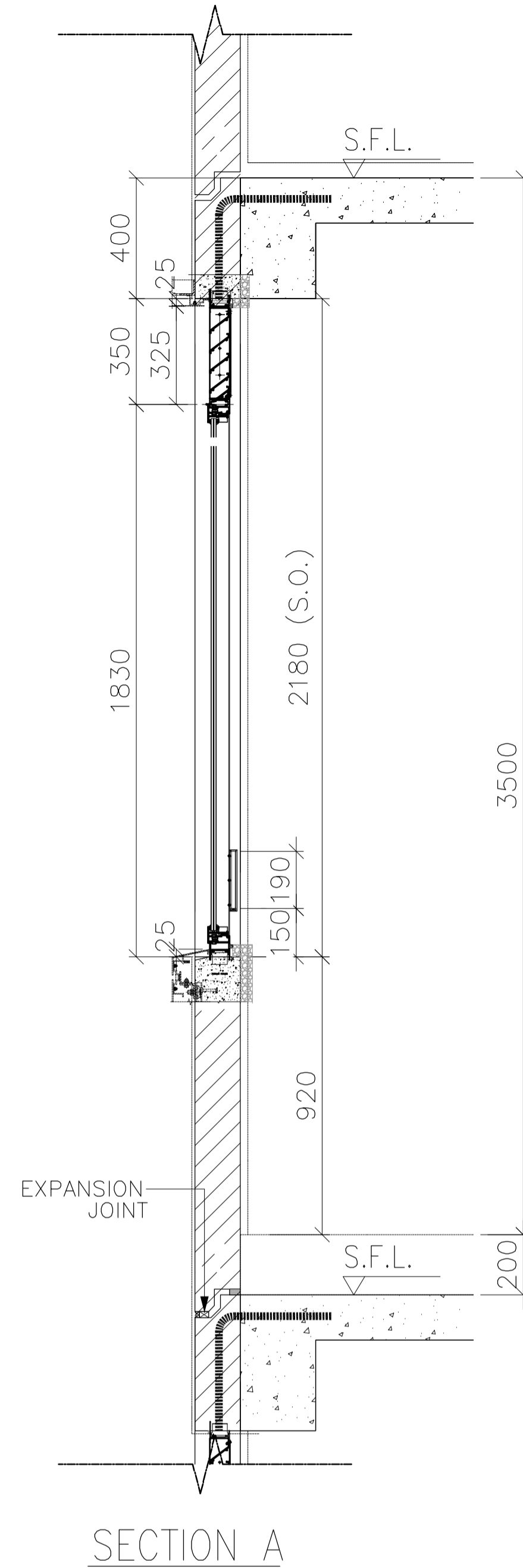
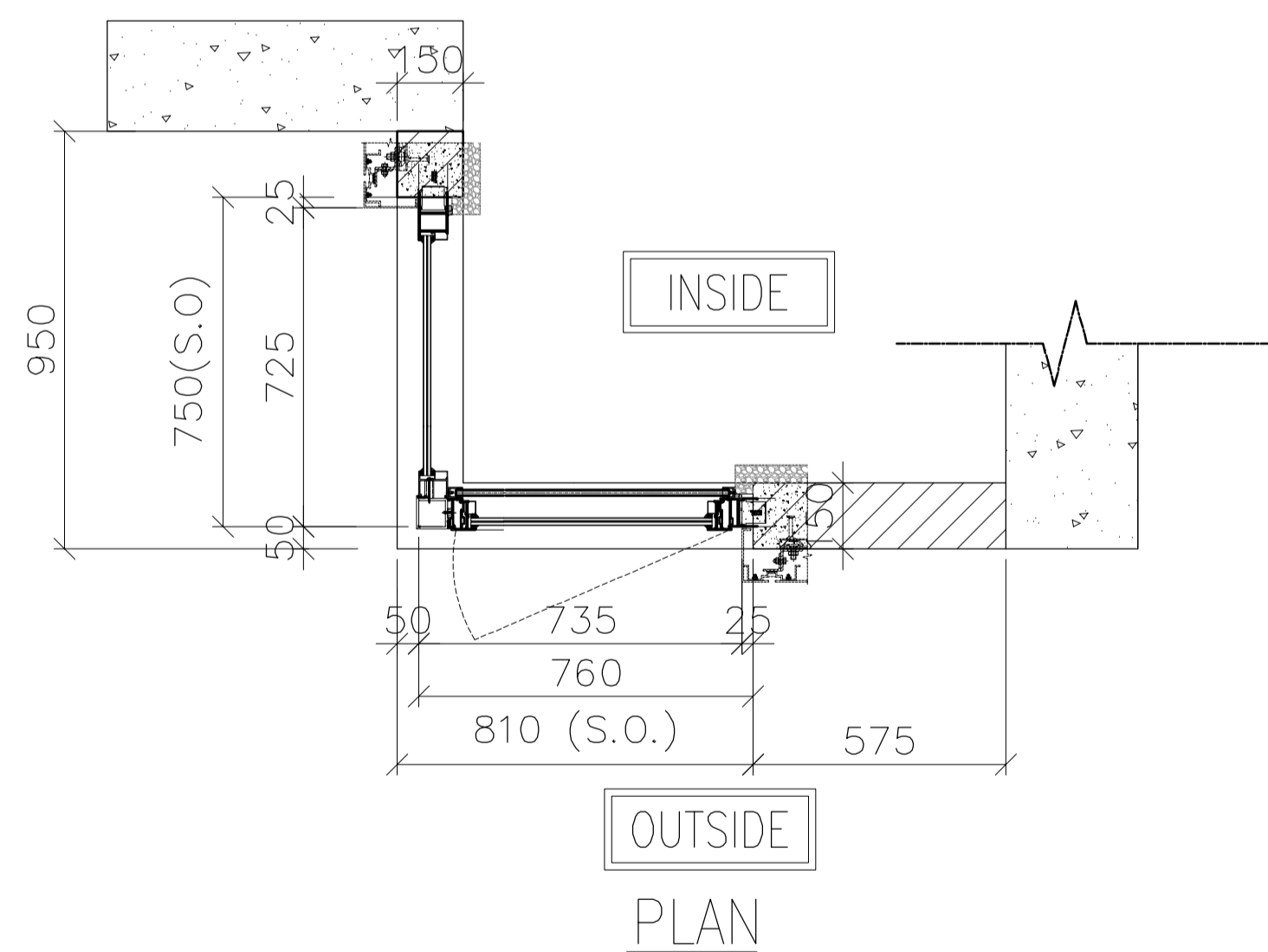

FREE AREA(%)	OPENABLE AREA	GLAZING AREA
50%	1.016	1.859

B.D. REF :  
 F.S.D. REF :  
 Note :  
 1.All dimensions are in mm.  
 2.All elevations are viewed from outside.  
 3.All dimensions to be verified on site before fabrication.

GENERAL NOTES  
 Legend :  
 1. F.F.L.-- Finished Floor Level  
 2. S.F.L.-- Structural Floor Level  
 3. (R) -- Reversed Detail  
 X1 -- DETAIL MARK NO.  
 X001 -- REFER SHEET NO.

B	11.01.2022	BY ARCHITECT COMMENT	AN
A	22.11.2021	BY ARCHITECT COMMENT	AN
-	05.11.2021	BY ARCHITECT COMMENT	AN
NO.	DATE	REVISED	BY

CLIENT :  
**MARBLE EDGE INVESTMENT LTD.**

ARCHITECT :  
**RONALD LU & PARTNERS**  
 ARCHITECTS | PLANNERS | INTERIOR DESIGNERS

STRUCTURAL ENGINEER :  
**CMA C-M WONG & ASSOCIATES LTD**  
 TEL: 852 2522 1098

FAÇADE CONSULTANT :  
**Inhabit** Inhabit Group Hong Kong  
 http://www.inhabitgroup.com

**美特鋁質有限公司**  
 MIDI ALUMINIUM FABRICATOR LTD.  
 Units 6-8, Sunray Industrial Centre, 1/F  
 610 Cha Kwo Ling Road, Kowloon  
 Tel:23489211-4 Fax:(852)27727666

PRECAST FAÇADE MARK	PF-T7-01-2
WINDOW MARK	<b>AW</b> (REVERSED) 15aR
SECTION :	65mm ALUM. SECTION
QTY.	1 NO.
LOCATION :	TOWER 7 FLAT A KITCHEN AT 31/F,
GLAZING	6mm FT CLEAR +1.52PVB + 6mm FT CLEAR LAMINATED GLASS (G8)/12mm THK. CLEAR TEMPERED GLASS(GBo)
REMARK :	

PROJECT :	PROPOSED RESIDENTIAL DEVELOPMENT AT NEW KOWLOON INLAND LOT. NO.6552
TITLE :	WINDOW SCHEDULE FOR PRECAST ALUM. WINDOW
JOB NO. :	J-857
DRAWN BY :	Asing
DATE :	05/11/2021
CHKD BY :	SCALE A1: 1:30 A3: 1:30
DWG. NO. :	J857-PW-2007b
REV. :	B

ELEVATION

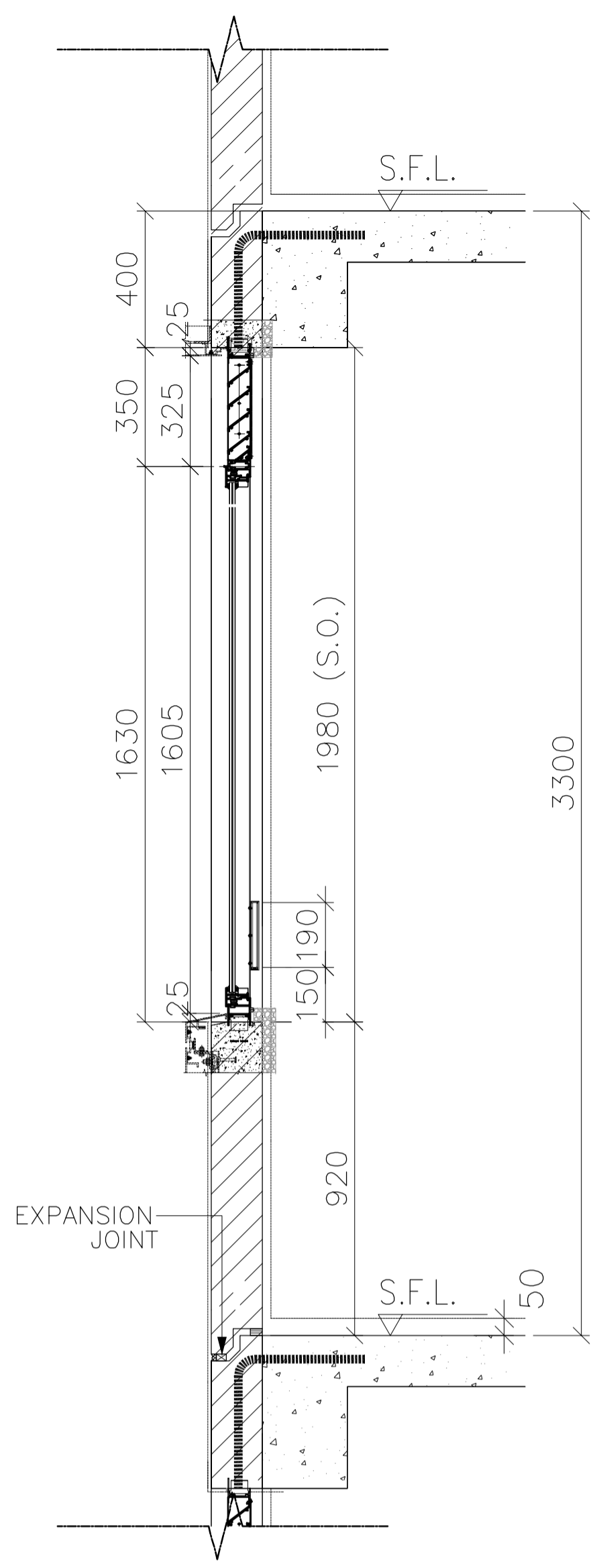
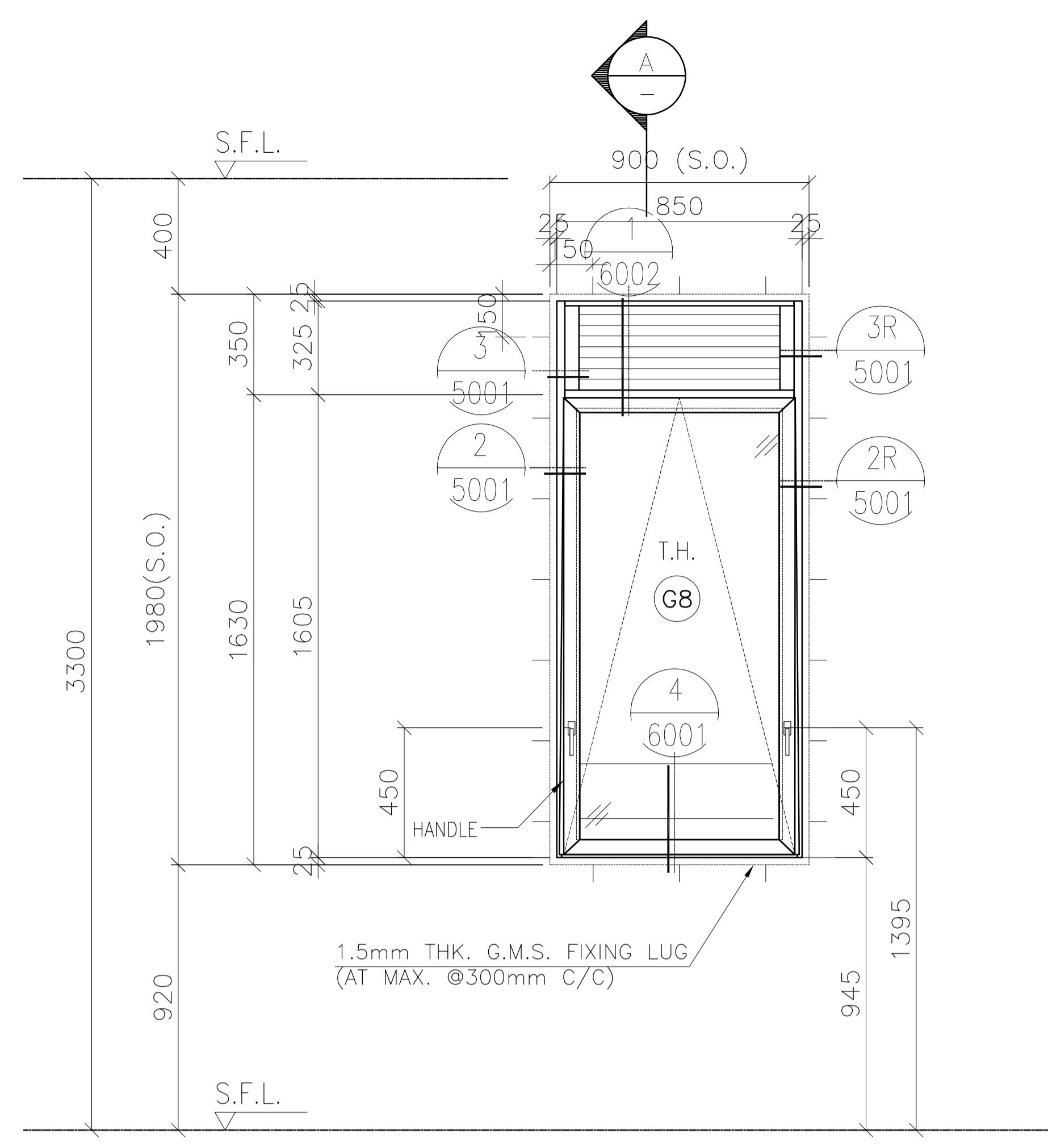

SECTION A

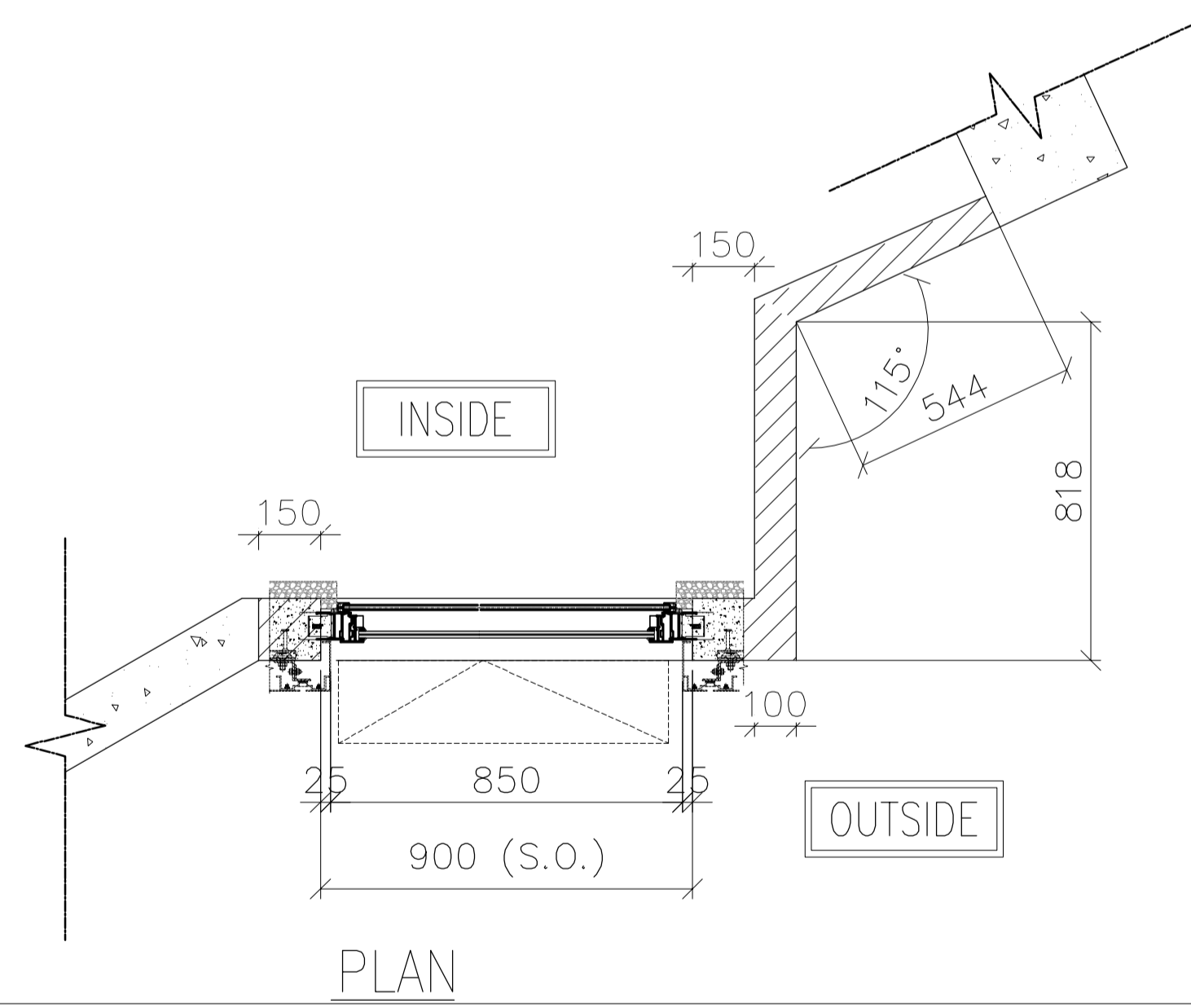

PLAN

FREE AREA(%)	OPENABLE AREA	GLAZING AREA
50%	1.15	1.068

B.D. REF :  
 F.S.D. REF :  
 Note :  
 1.All dimensions are in mm.  
 2.All elevations are viewed from outside.  
 3.All dimensions to be verified on site before fabrication.

GENERAL NOTES  
 Legend :  
 1. F.F.L.-- Finished Floor Level  
 2. S.F.L.-- Structural Floor Level  
 3. (R) -- Reversed Detail  
 X1 -- DETAIL MARK NO.  
 X001 -- REFER SHEET NO.

NO.	DATE	REVISED	BY
E	11.01.2022	BY ARCHITECT COMMENT	AN
D	05.11.2021	BY ARCHITECT COMMENT	AN
C	29.10.2021	BY ARCHITECT COMMENT	AN
B	22.10.2021	BY ARCHITECT COMMENT	AN
A	04.10.2021	BY ARCHITECT COMMENT	AN
-	30.08.2021	BY ARCHITECT COMMENT	AN

CLIENT :  
**MARBLE EDGE INVESTMENT LTD.**

ARCHITECT :  
**RONALD LU & PARTNERS**  
 ARCHITECTS | PLANNERS | INTERIOR DESIGNERS

STRUCTURAL ENGINEER :  
**CMA C-M WONG & ASSOCIATES LTD**  
 TEL: 852 2502 1008

FAÇADE CONSULTANT :  
**Inhabit** Inhabit Group Hong Kong  
<http://www.inhabitgroup.com>

**美特鋁質有限公司**  
 MIDI ALUMINIUM FABRICATOR LTD.  
 Units 6-8, Sunray Industrial Centre, 1/F  
 610 Cha Kwo Ling Road, Kowloon  
 Tel:23489211-4 Fax:(852)27727666

PRECAST FAÇADE MARK	PF-T3-11
WINDOW MARK	AW 16
SECTION :	65mm ALUM. SECTION
QTY.	27 NOS. (TYPICAL)
LOCATION :	TOWER 3 FLAT A KITCHEN AT 2/F-32/F,
GLAZING	6mm FT CLEAR +1.52PVB + 6mm FT CLEAR LAMINATED GLASS (G8)/12mm THK. CLEAR TEMPERED GLASS(Gb0)
REMARK :	

PROJECT :  
**PROPOSED RESIDENTIAL DEVELOPMENT AT NEW KOWLOON INLAND LOT. NO.6552**

TITLE :  
 WINDOW SCHEDULE FOR PRECAST ALUM. WINDOW

JOB NO. : J-857

DRAWN BY : Asing DATE : 05/11/2021

CHKD BY : SCALE A1: 1:30 A3: 1:30

DWG. NO. : J857-PW-2008 REV. : E



ELEVATION

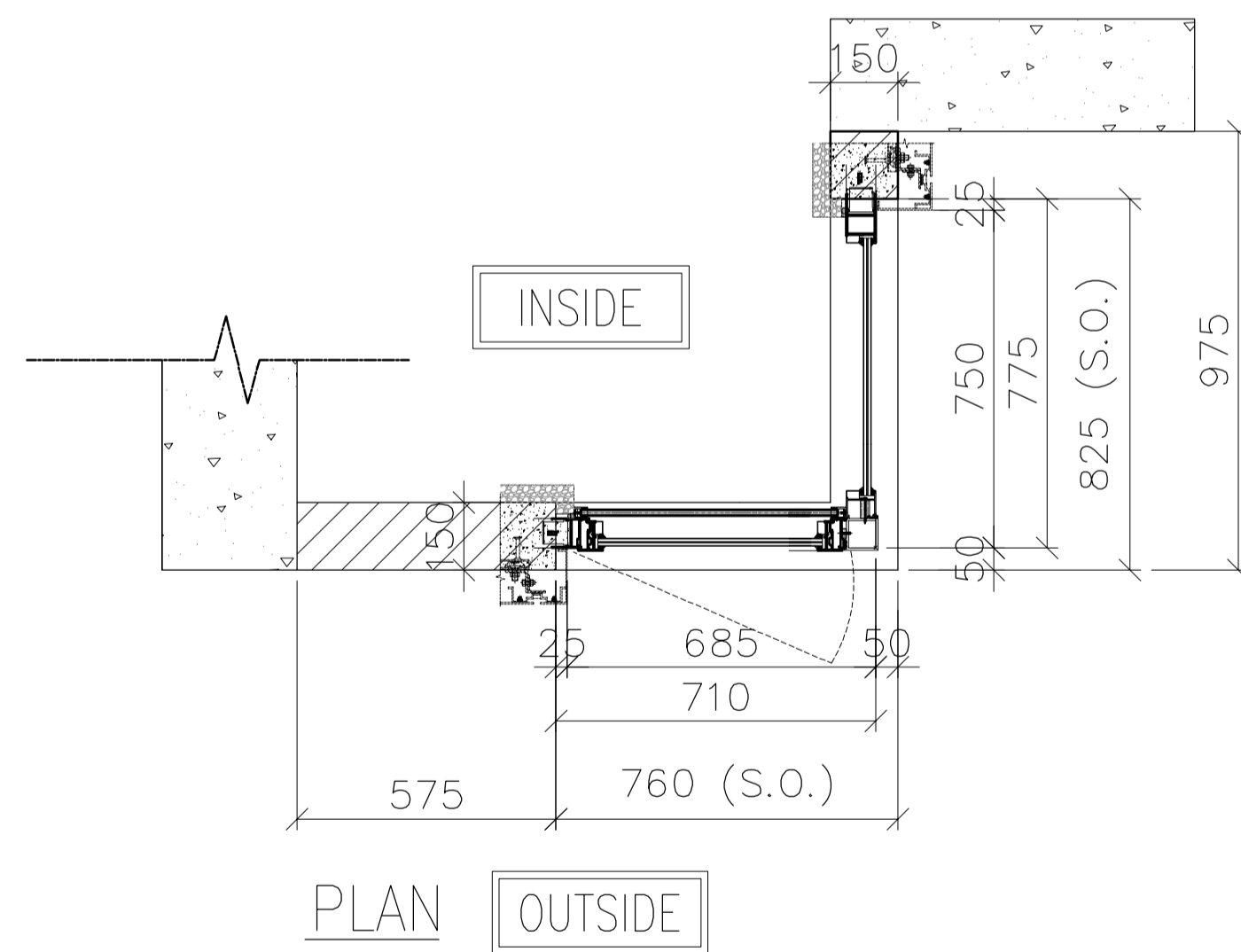
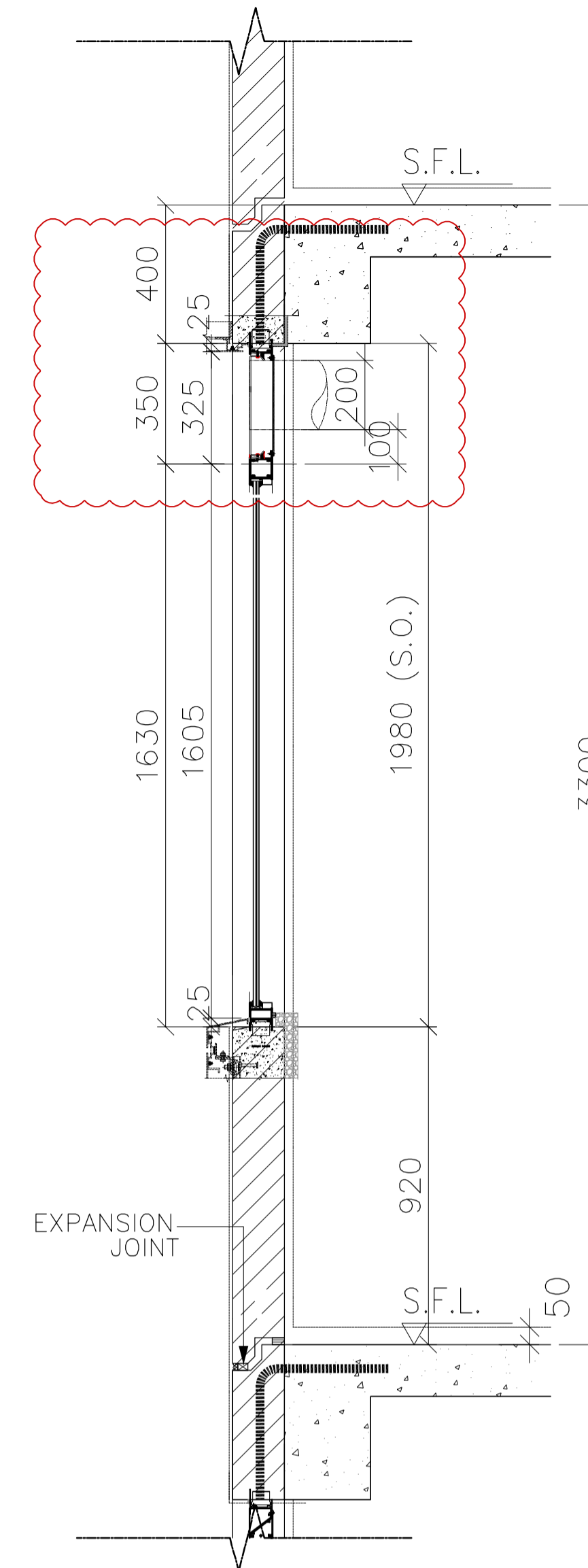
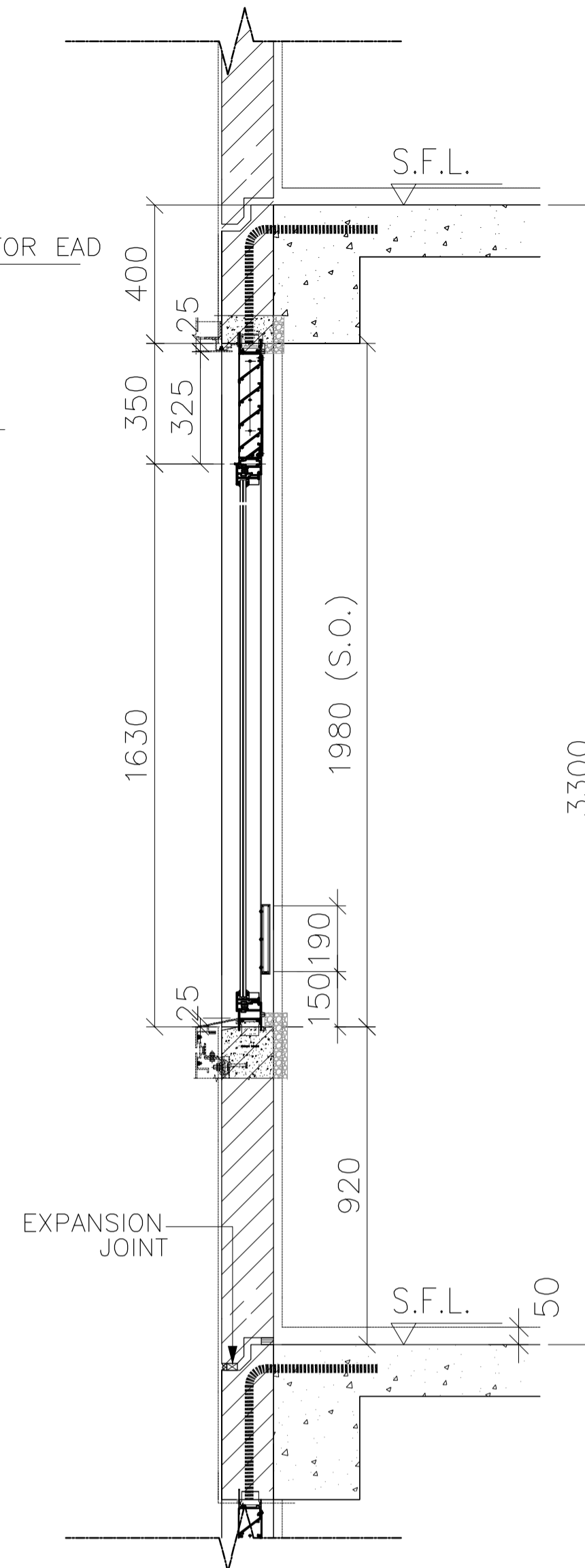
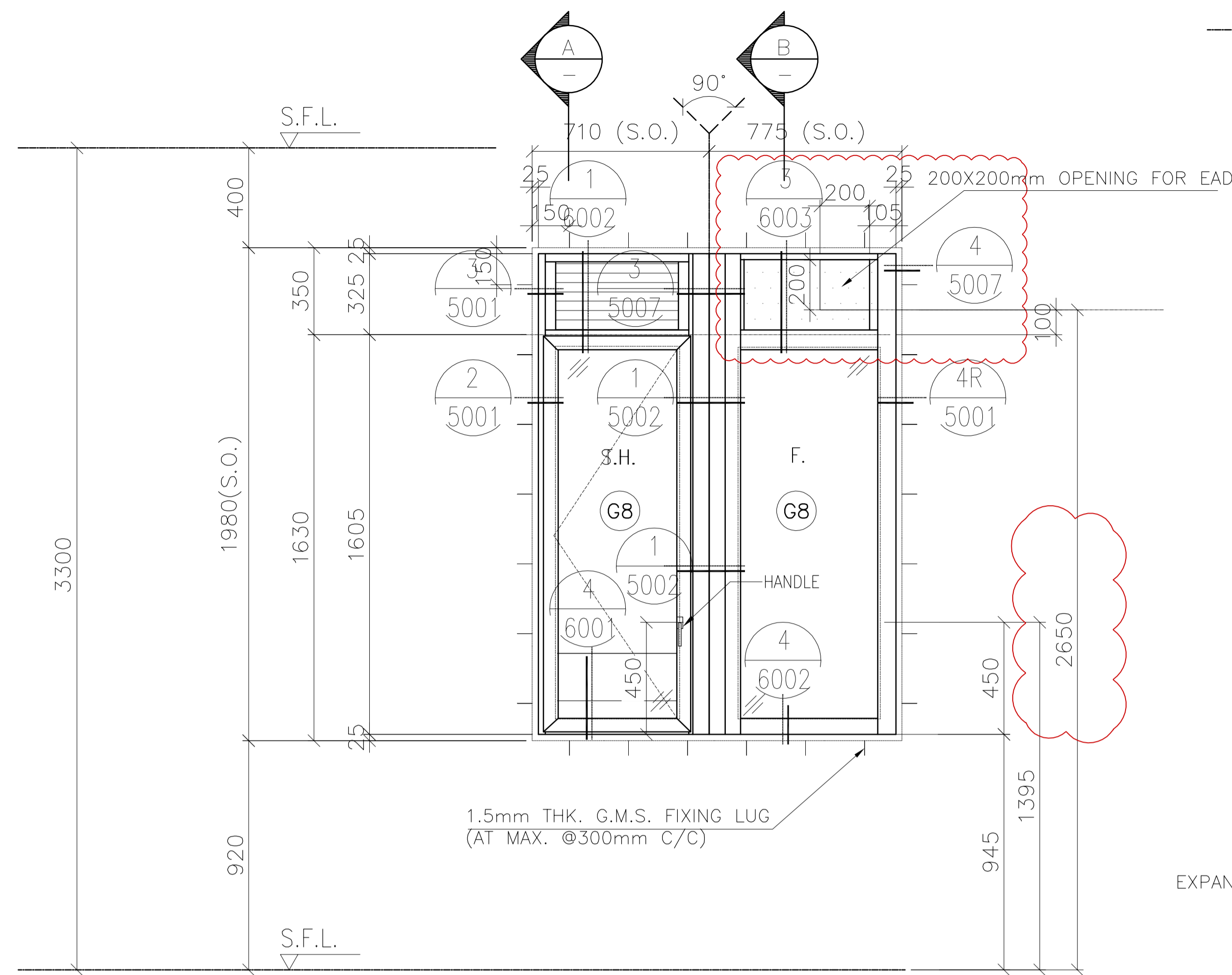

SECTION A

SECTION B

FREE AREA(%)	OPENABLE AREA	GLAZING AREA
50%	0.822	1.600

B.D. REF :  
 F.S.D. REF :  
 Note :  
 1.All dimensions are in mm.  
 2.All elevations are viewed from outside.  
 3.All dimensions to be verified on site before fabrication.

GENERAL NOTES

Legend :  
 1. F.F.L.-- Finished Floor Level  
 2. S.F.L.-- Structural Floor Level  
 3. (R) -- Reversed Detail

(X1) -- DETAIL MARK NO.  
 (X001) -- REFER SHEET NO.

NO.	DATE	REVISED	BY
G	11.02.2022	BY ARCHITECT COMMENT	AN
F	11.01.2022	BY ARCHITECT COMMENT	AN
E	03.01.2022	BY ARCHITECT COMMENT	AN
D	05.11.2021	BY ARCHITECT COMMENT	AN
C	29.10.2021	BY ARCHITECT COMMENT	AN
B	22.10.2021	BY ARCHITECT COMMENT	AN
A	04.10.2021	BY ARCHITECT COMMENT	AN
-	30.08.2021	BY ARCHITECT COMMENT	AN

CLIENT :  
**MARBLE EDGE INVESTMENT LTD.**

ARCHITECT :  
**RONALD LU & PARTNERS**  
 ARCHITECTS | PLANNERS | INTERIOR DESIGNERS

STRUCTURAL ENGINEER :  
**CMA C-M WONG & ASSOCIATES LTD**  
 TEL: 8522021098

FAÇADE CONSULTANT :  
**Inhabit** Inhabit Group Hong Kong  
<http://www.inhabitgroup.com>

**美特鋁質有限公司**  
 MIDI ALUMINIUM FABRICATOR LTD.  
 Units 6-8, Sunray Industrial Centre, 1/F  
 610 Cha Kwo Ling Road, Kowloon  
 Tel:23489211-4 Fax:(852)27727666

PROJECT :  
**PROPOSED RESIDENTIAL DEVELOPMENT AT NEW KOWLOON INLAND LOT. NO.6552**

TITLE :  
 WINDOW SCHEDULE FOR PRECAST ALUM. WINDOW

JOB NO. : J-857

DRAWN BY : Asing DATE : 05/11/2021

CHKD BY : SCALE A1: 1:30 A3: 1:30

DWG. NO. : **J857-PW-2009** REV. : G

PRECAST FAÇADE MARK	PF-T3-14 PF-T3-14-1 FOR 32/F
WINDOW MARK	
SECTION :	65mm ALUM. SECTION
QTY.	27 NOS. (TYPICAL)
LOCATION :	TOWER 3 FLAT B KITCHEN AT 2/F-32/F
GLAZING	6mm FT CLEAR +1.52PVB + 6mm FT CLEAR LAMINATED GLASS (G8)/12mm THK. CLEAR TEMPERED GLASS(GB0)
REMARK :	

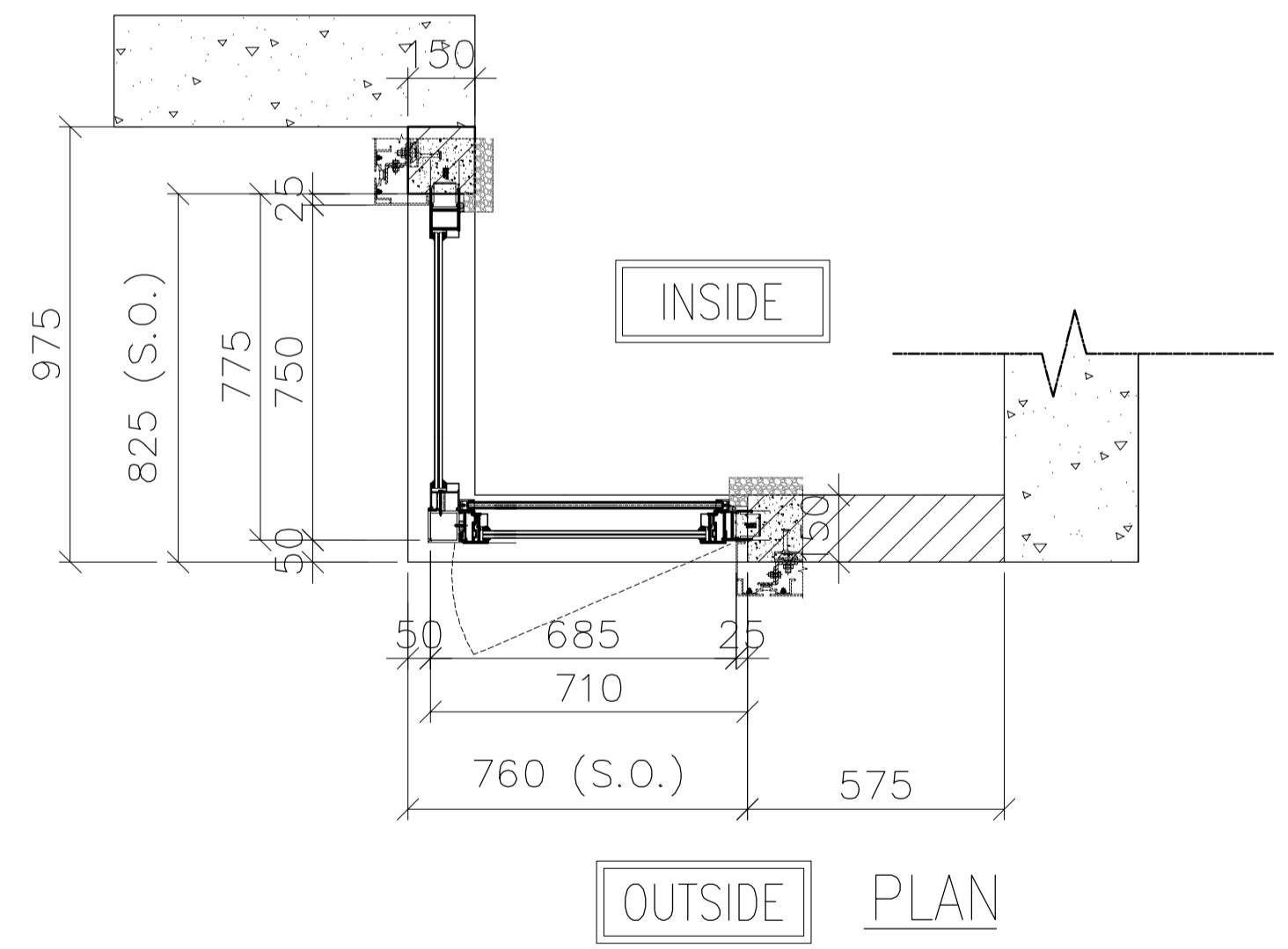
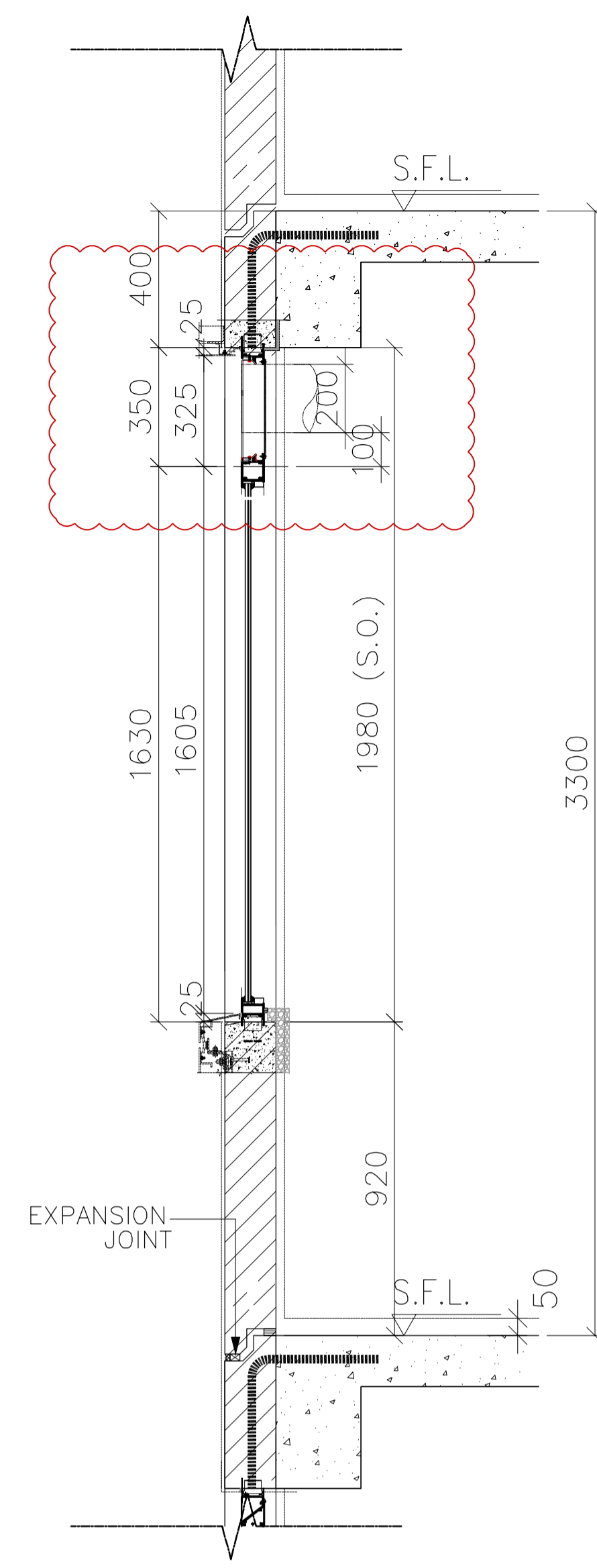
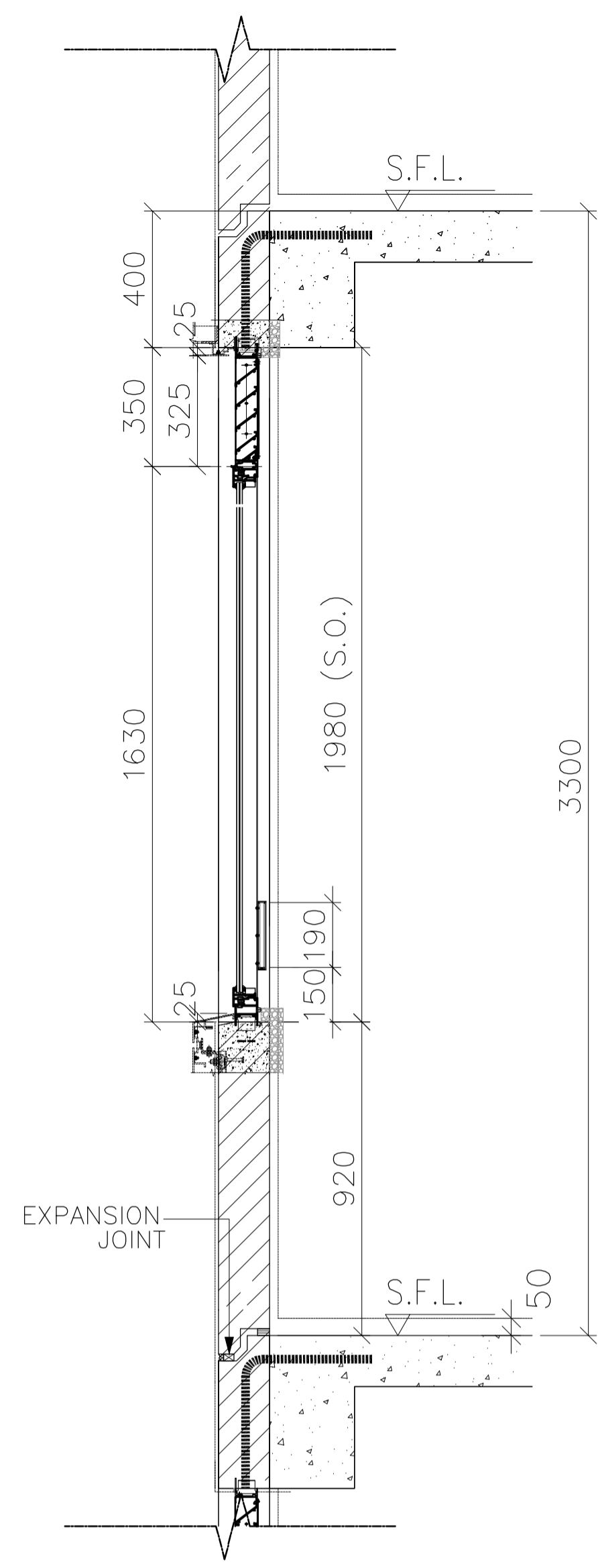
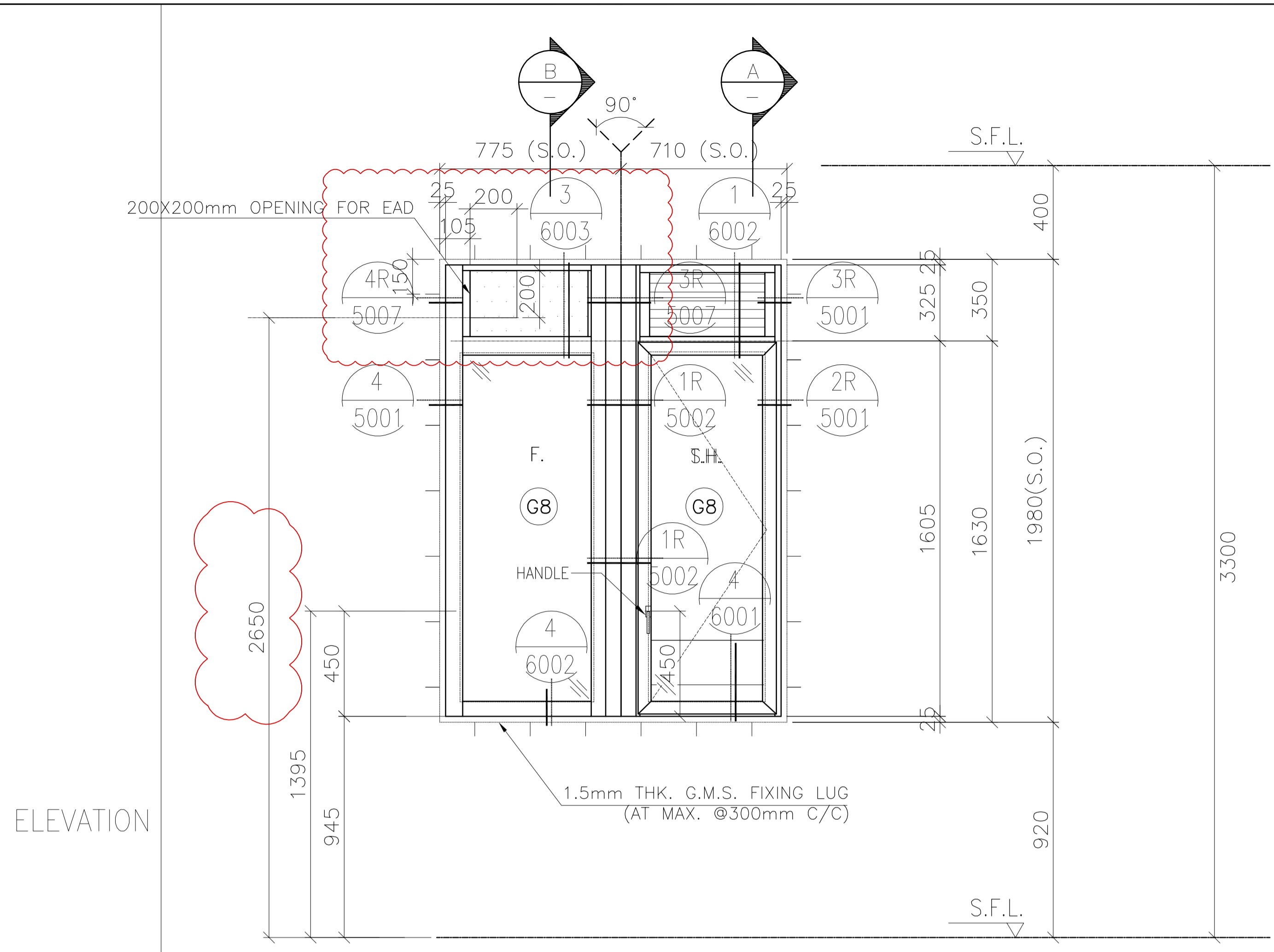

FREE AREA(%)	OPENABLE AREA	GLAZING AREA
50%	0.822	1.600

B.D. REF :  
 F.S.D. REF :  
 Note :  
 1.All dimensions are in mm.  
 2.All elevations are viewed from outside.  
 3.All dimensions to be verified on site before fabrication.

GENERAL NOTES  
 Legend :  
 1. F.F.L.-- Finished Floor Level  
 2. S.F.L.-- Structural Floor Level  
 3. (R) -- Reversed Detail  
 (X1) -- DETAIL MARK NO.  
 (X001) -- REFER SHEET NO.

NO.	DATE	REVISED	BY
E	11.02.2022	BY ARCHITECT COMMENT	AN
D	11.01.2022	BY ARCHITECT COMMENT	AN
C	03.01.2022	BY ARCHITECT COMMENT	AN
B	05.11.2021	BY ARCHITECT COMMENT	AN
A	29.10.2021	BY ARCHITECT COMMENT	AN
-	22.10.2021	BY ARCHITECT COMMENT	AN

CLIENT :  
**MARBLE EDGE INVESTMENT LTD.**

ARCHITECT :  
**RONALD LU & PARTNERS**  
 ARCHITECTS | PLANNERS | INTERIOR DESIGNERS

STRUCTURAL ENGINEER :  
**CMA C-M WONG & ASSOCIATES LTD**  
 TEL: 852 2022 1098

FAÇADE CONSULTANT :  
**Inhabit** Inhabit Group Hong Kong  
<http://www.inhabitgroup.com>

**美特鋁質有限公司**  
 MIDI ALUMINIUM FABRICATOR LTD.  
 Units 6-8, Sunray Industrial Centre, 1/F  
 610 Cha Kwo Ling Road, Kowloon  
 Tel:23489211-4 Fax:(852)27727666

PROJECT :  
**PROPOSED RESIDENTIAL DEVELOPMENT AT NEW KOWLOON INLAND LOT. NO.6552**

TITLE :  
 WINDOW SCHEDULE FOR PRECAST ALUM. WINDOW

JOB NO. : J-857

DRAWN BY : Asing DATE : 05/11/2021

CHKD BY : SCALE A1: 1:30 A3: 1:30

DWG. NO. : J857-PW-2009a REV. : E

PRECAST FAÇADE MARK	PF-T6-08 PF-T6-08-1 FOR 32/F
WINDOW MARK	AW 17R-1 (REVERSED)
SECTION :	65mm ALUM. SECTION
QTY.	27 NOS. (TYPICAL)
LOCATION :	TOWER 6 FLAT A KITCHEN AT 2/F-32/F,
GLAZING	6mm FT CLEAR +1.52PVB + 6mm FT CLEAR LAMINATED GLASS (G8)/12mm THK. CLEAR TEMPERED GLASS(GB0)
REMARK :	

ELEVATION

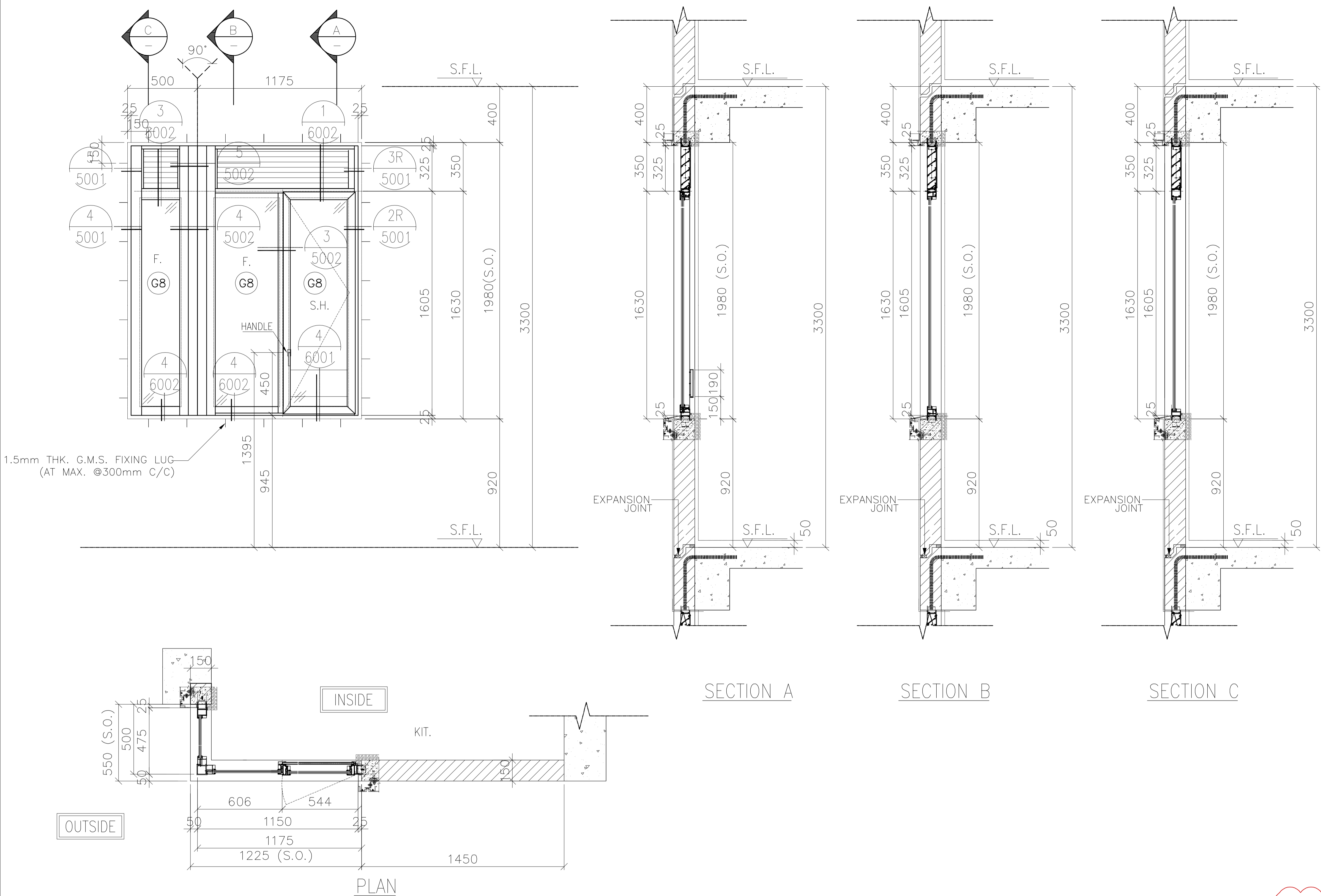

FREE AREA(%)	OPENABLE AREA	GLAZING AREA
50%	0.728	1.792

B.D. REF :  
 F.S.D. REF :  
 Note :  
 1. All dimensions are in mm.  
 2. All elevations are viewed from outside.  
 3. All dimensions to be verified on site before fabrication.

GENERAL NOTES  
 Legend :  
 1. F.F.L.-- Finished Floor Level  
 2. S.F.L.-- Structural Floor Level  
 3. (R) -- Reversed Detail  
 (X1) -- DETAIL MARK NO.  
 (X001) -- REFER SHEET NO.

F	11.02.2022	BY ARCHITECT COMMENT	AN
E	11.01.2022	BY ARCHITECT COMMENT	AN
D	05.11.2021	BY ARCHITECT COMMENT	AN
C	29.10.2021	BY ARCHITECT COMMENT	AN
B	22.10.2021	BY ARCHITECT COMMENT	AN
A	04.10.2021	BY ARCHITECT COMMENT	AN
-	30.08.2021	BY ARCHITECT COMMENT	AN
NO.	DATE	REVISED	BY

CLIENT :  
**MARBLE EDGE INVESTMENT LTD.**

ARCHITECT :  
**RONALD LU & PARTNERS**  
 ARCHITECTS | PLANNERS | INTERIOR DESIGNERS

STRUCTURAL ENGINEER :  
**CMA C-M WONG & ASSOCIATES LTD**  
 TEL: 852 2022 1098

FAÇADE CONSULTANT :  
**Inhabit** Inhabit Group Hong Kong  
 http://www.inhabitgroup.com

**美特鋁質有限公司**  
**MIDI ALUMINIUM FABRICATOR LTD.**  
 Units 6-8, Sunray Industrial Centre, 1/F  
 610 Cha Kwo Ling Road, Kowloon  
 Tel: 23489211-4 Fax: (852) 27727666

PROJECT :  
**PROPOSED RESIDENTIAL DEVELOPMENT AT NEW KOWLOON INLAND LOT. NO.6552**

TITLE :  
 WINDOW SCHEDULE FOR PRECAST ALUM. WINDOW

JOB NO. : J-857

DRAWN BY : Asing DATE : 05/11/2021

CHKD BY : SCALE A1: 1:30 A3: 1:30

DWG. NO. : J857-PW-2010 REV. : F

PRECAST FAÇADE MARK	PF-T5-01 PF-T5-01-1 FOR 32/F
WINDOW MARK	AW 18-1
SECTION :	65mm ALUM. SECTION
QTY.	27 NOS. (TYPICAL)
LOCATION :	TOWER 5 FLAT A KITCHEN AT 2/F-32/F.
GLAZING	6mm FT CLEAR +1.52PVB + 6mm FT CLEAR LAMINATED GLASS (G8)/12mm THK. CLEAR TEMPERED GLASS (G8)
REMARK :	

ELEVATION

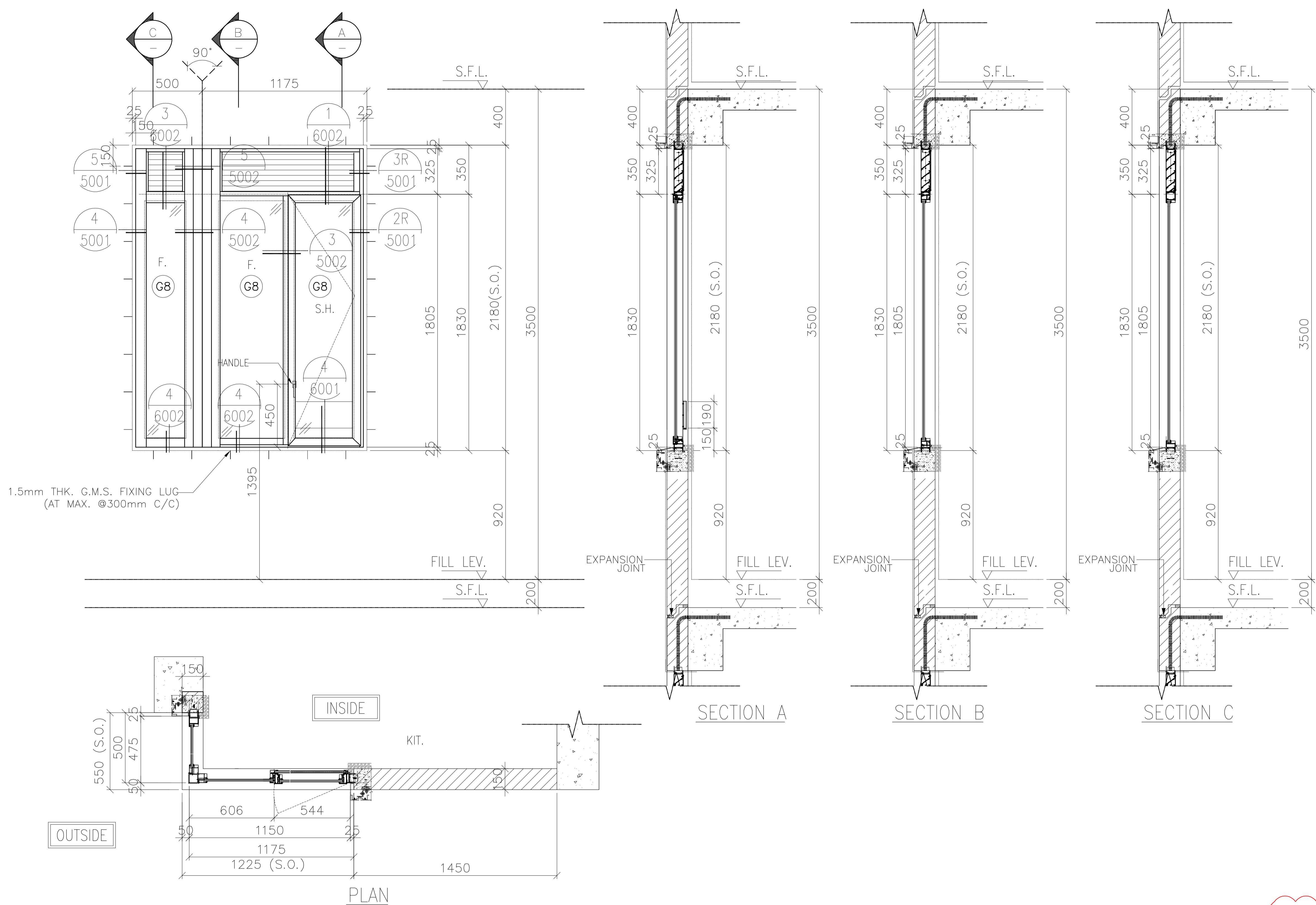

FREE AREA(%)	OPENABLE AREA	GLAZING AREA
50%	0.821	2.032

B.D. REF :  
 F.S.D. REF :  
 Note :  
 1.All dimensions are in mm.  
 2.All elevations are viewed from outside.  
 3.All dimensions to be verified on site before fabrication.

GENERAL NOTES  
 Legend :  
 1. F.F.L.-- Finished Floor Level  
 2. S.F.L.-- Structural Floor Level  
 3. (R) -- Reversed Detail

(X1) -- DETAIL MARK NO.  
 (X001) -- REFER SHEET NO.

NO.	DATE	REVISED	BY
B	11.01.2022	BY ARCHITECT COMMENT	AN
A	22.11.2021	BY ARCHITECT COMMENT	AN
-	05.11.2021	BY ARCHITECT COMMENT	AN

CLIENT :  
**MARBLE EDGE INVESTMENT LTD.**

ARCHITECT :  
**RONALD LU & PARTNERS**  
 ARCHITECTS | PLANNERS | INTERIOR DESIGNERS

STRUCTURAL ENGINEER :  
**CMA C-M WONG & ASSOCIATES LTD**  
 TEL: 852 202 1098

FACADE CONSULTANT :  
**Inhabit** Inhabit Group Hong Kong  
 http://www.inhabitgroup.com

**美特鋁質有限公司**  
 MIDI ALUMINIUM FABRICATOR LTD.  
 Units 6-8, Sunray Industrial Centre, 1/F  
 610 Cha Kwo Ling Road, Kowloon  
 Tel:23489211-4 Fax:(852)27727666

PRECAST FACADE MARK	PF-T5-01-2
WINDOW MARK	
SECTION :	65mm ALUM. SECTION
QTY.	1 NO.
LOCATION :	TOWER 5 FLAT A KITCHEN AT 33/F,
GLAZING	6mm FT CLEAR +1.52PVB + 6mm FT CLEAR LAMINATED GLASS (G8)/12mm THK. CLEAR TEMPERED GLASS(GB0)
REMARK :	

PROJECT :	PROPOSED RESIDENTIAL DEVELOPMENT AT NEW KOWLOON INLAND LOT. NO.6552
TITLE :	WINDOW SCHEDULE FOR PRECAST ALUM. WINDOW
JOB NO. :	J-857
DRAWN BY :	Asing
DATE :	05/11/2021
CHKD BY :	SCALE A1: 1:30 A3: 1:30
DWG. NO. :	J857-PW-2010b
REV. :	B



ELEVATION

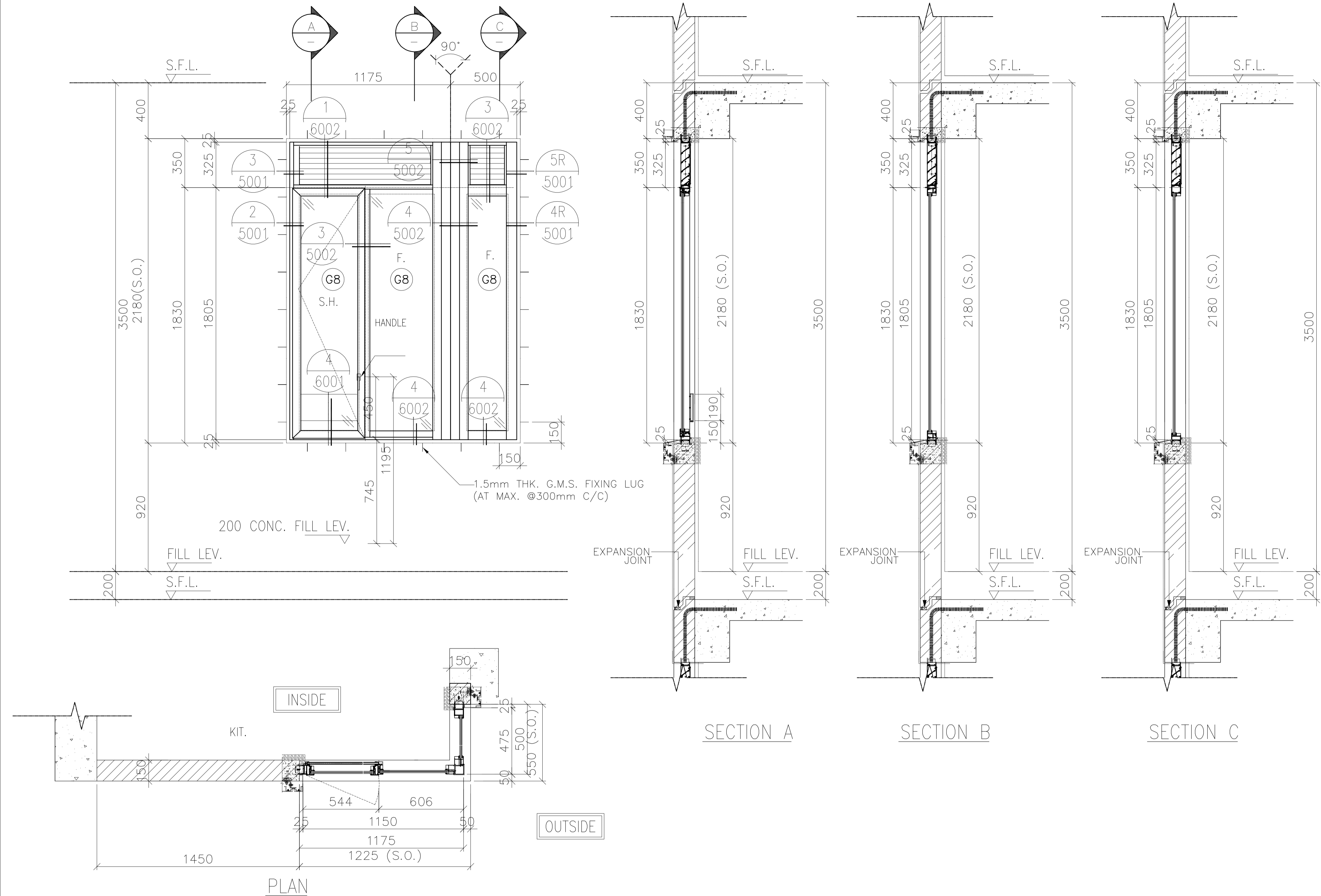

B.D. REF :  
 F.S.D. REF :  
 Note :  
 1. All dimensions are in mm.  
 2. All elevations are viewed from outside.  
 3. All dimensions to be verified on site before fabrication.

GENERAL NOTES  
 Legend :  
 1. F.F.L.-- Finished Floor Level  
 2. S.F.L.-- Structural Floor Level  
 3. (R) -- Reversed Detail  
 X1 -- DETAIL MARK NO.  
 X001 -- REFER SHEET NO.

NO.	DATE	REVISED	BY
B	11.01.2022	BY ARCHITECT COMMENT	AN
A	22.11.2021	BY ARCHITECT COMMENT	AN
-	05.11.2021	BY ARCHITECT COMMENT	AN

CLIENT :  
**MARBLE EDGE INVESTMENT LTD.**

ARCHITECT :  
**RONALD LU & PARTNERS**  
 ARCHITECTS | PLANNERS | INTERIOR DESIGNERS

STRUCTURAL ENGINEER :  
**CMA C-M WONG & ASSOCIATES LTD**  
 TEL: 852 2022 1098

FACADE CONSULTANT :  
**Inhabit** Inhabit Group Hong Kong  
<http://www.inhabitgroup.com>

**美特鋁質有限公司**  
 MIDI ALUMINIUM FABRICATOR LTD.  
 Units 6-8, Sunray Industrial Centre, 1/F  
 610 Cha Kwo Ling Road, Kowloon  
 Tel: 23489211-4 Fax: (852) 27727666

FREE AREA(%)	OPENABLE AREA	GLAZING AREA
50%	0.821	2.032

PRECAST FACADE MARK	PF-T5-07-2
WINDOW MARK	<b>AW 18aR</b> (REVERSED)
SECTION :	65mm ALUM. SECTION
QTY.	1 NO.
LOCATION :	TOWER 5 FLAT B KITCHEN AT 33/F,
GLAZING	6mm FT CLEAR +1.52PVB + 6mm FT CLEAR LAMINATED GLASS (G8)/12mm THK. CLEAR TEMPERED GLASS(GB0)
REMARK :	

PROJECT :  
**PROPOSED RESIDENTIAL DEVELOPMENT AT NEW KOWLOON INLAND LOT. NO.6552**

TITLE :  
 WINDOW SCHEDULE FOR PRECAST ALUM. WINDOW

JOB NO. : J-857

DRAWN BY : Asing DATE : 05/11/2021

CHKD BY : SCALE A1: 1:30 A3: 1:30

DWG. NO. : **J857-PW-2011b** REV. : B



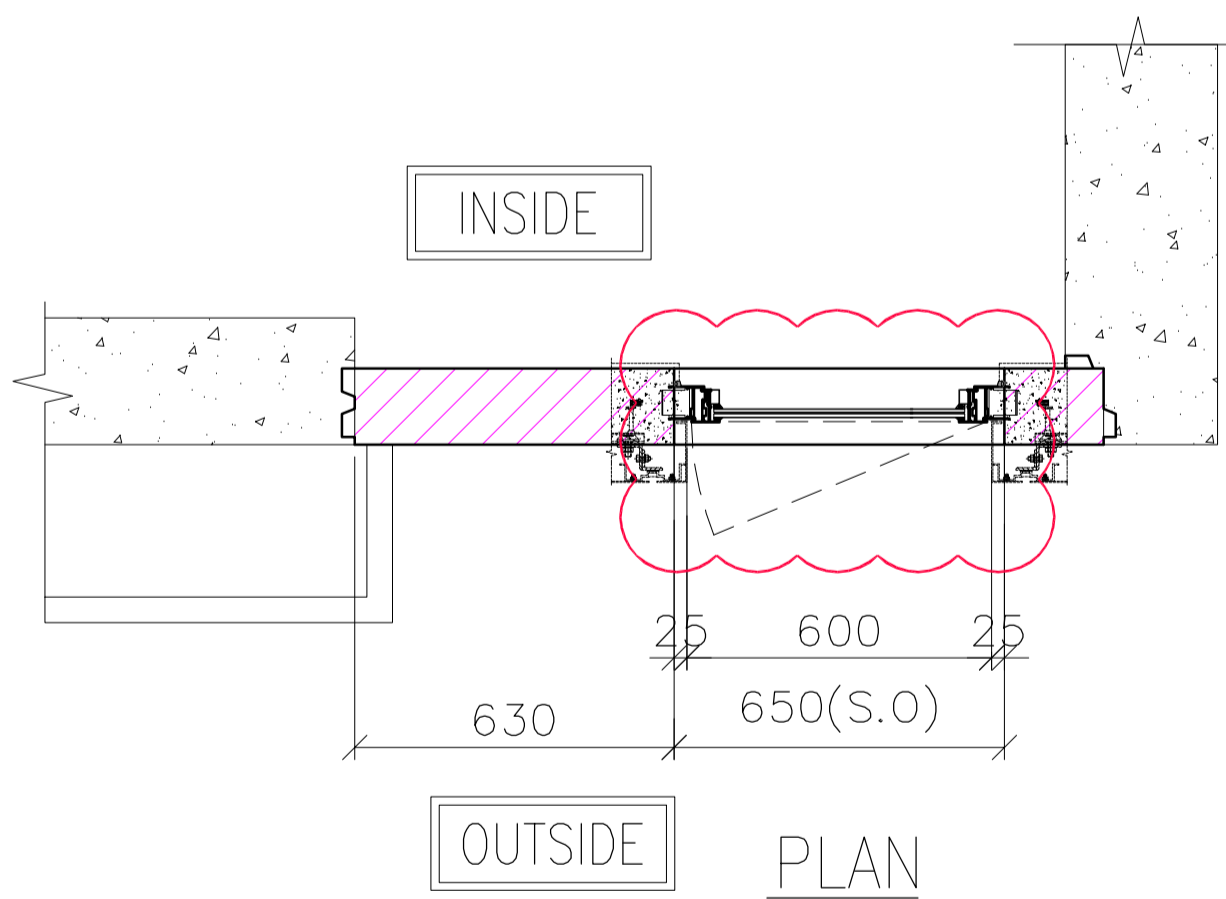
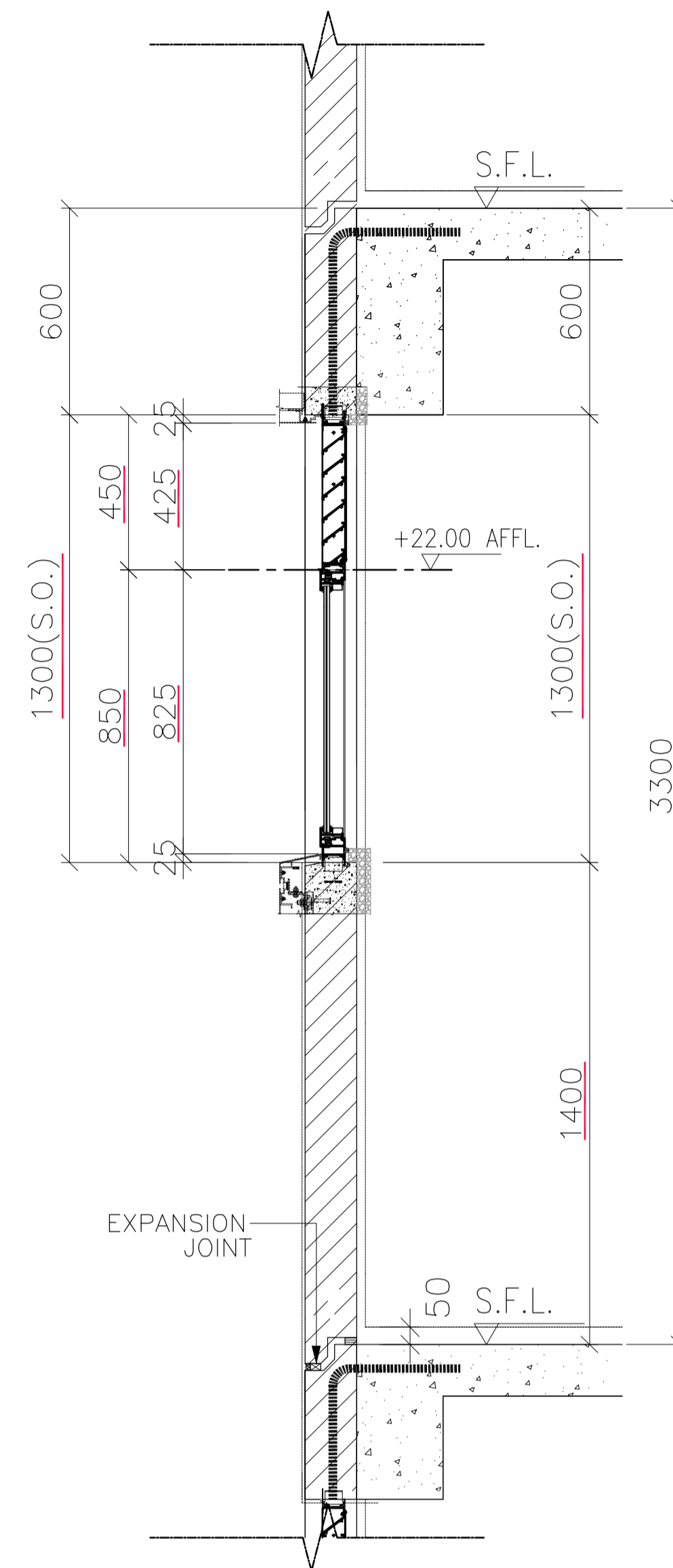
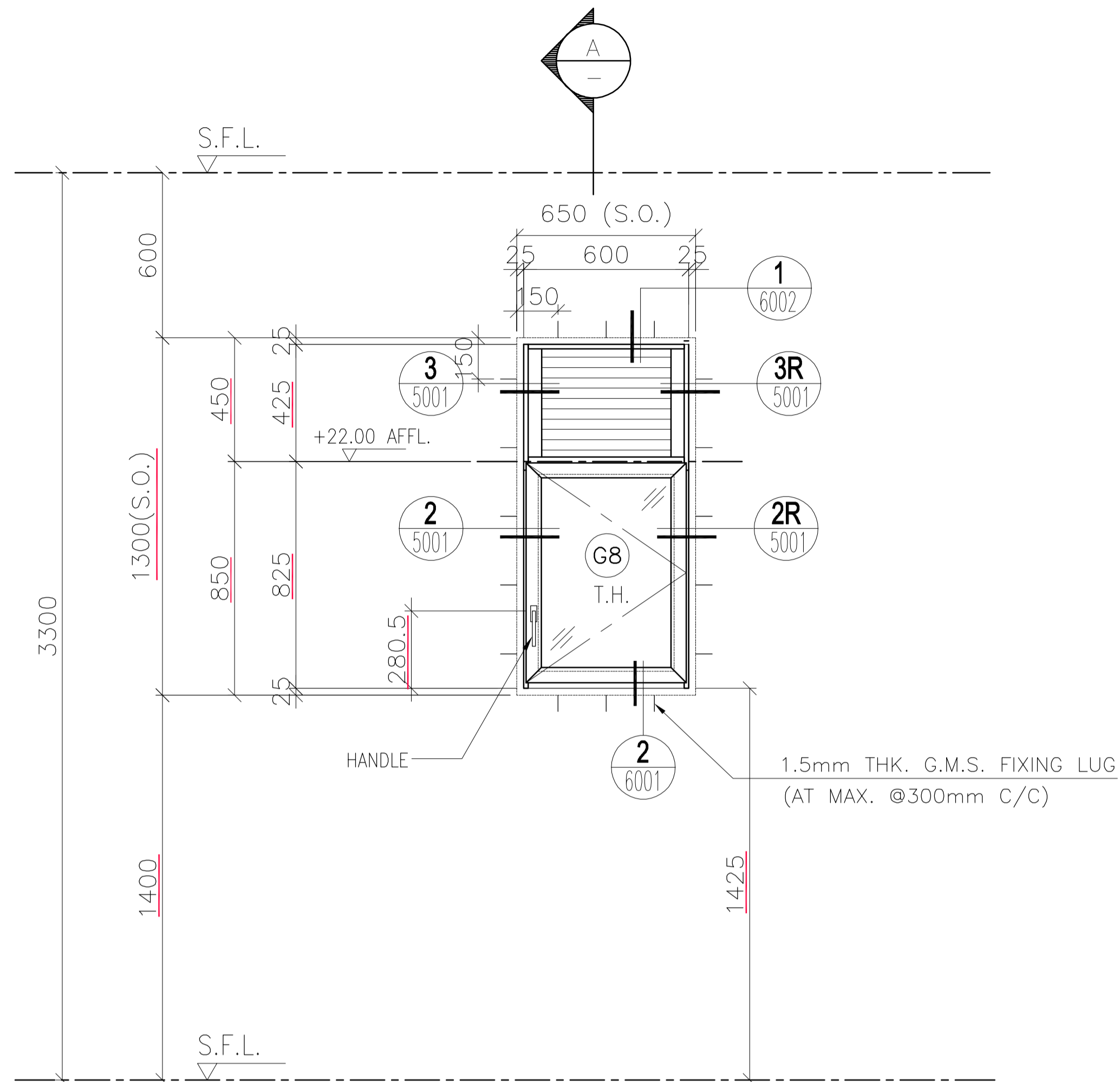

SECTION A

PRECAST FACADE MARK	QTY.	LOCATION		
		TOWER	FLAT	FLOOR MARK
PF-T3-22 PF-T3-22-1	26 1	T3	FLAT D	2/F-31/F 32/F
PF-T6-16 PF-T6-16-1	26 1	T6	FLAT D	2/F-31/F 32/F
PF-T8-14 PF-T8-14-1	22 1	T8	FLAT D	5/F-29/F 30/F
TOTAL	77			

OPENABLE AREA	GLAZING AREA
0.398	0.354

B.D. REF :  
F.S.D. REF :  
Note :  
1.All dimensions are in mm.  
2.All elevations are viewed from outside.  
3.All dimensions to be verified on site before fabrication.

GENERAL NOTES  
Legend :  
1. F.F.L.-- Finished Floor Level  
2. S.F.L.-- Structural Floor Level  
3. (R) -- Reversed Detail  
X1 -- DETAIL MARK NO.  
X001 -- REFER SHEET NO.

NO.	DATE	REVISED	BY
C	11.02.2022	BY ARCHITECT COMMENT	AN
B	11.01.2022	BY ARCHITECT COMMENT	AN
A	16.12.2021	BY ARCHITECT COMMENT	AN
-	09.11.2021	BY ARCHITECT COMMENT	AN

CLIENT :  
**MARBLE EDGE INVESTMENT LTD.**

ARCHITECT :  
**RONALD LU & PARTNERS**  
ARCHITECTS | PLANNERS | INTERIOR DESIGNERS

STRUCTURAL ENGINEER :  
**CMA C-M WONG & ASSOCIATES LTD**  
TEL: 852 2502 1098

FACADE CONSULTANT :  
**Inhabit** Inhabit Group Hong Kong  
http://www.inhabitgroup.com

**美特鋁質有限公司**  
MIDI ALUMINIUM FABRICATOR LTD.  
Units 6-8, Sunray Industrial Centre, 1/F  
610 Cha Kwo Ling Road, Kowloon  
Tel:23489211-4 Fax:(852)27727666

PROJECT :  
**PROPOSED RESIDENTIAL DEVELOPMENT AT NEW KOWLOON INLAND LOT. NO.6552**

TITLE :  
WINDOW SCHEDULE FOR PRECAST ALUM. WINDOW

JOB NO. : J-857

DRAWN BY : Asing DATE : 05/11/2021

CHKD BY : SCALE A1: 1:30 A3: 1:30

DWG. NO. : J857-PW-2017 REV. : C

ELEVATION

WINDOW MARK  
AW  
35-1

SECTION : 65mm ALUM. SECTION

QTY.

LOCATION : M. BATH

GLAZING 6mm FT CLEAR +1.52PVB + 6mm FT CLEAR LAMINATED GLASS (G8)/12mm THK. CLEAR TEMPERED GLASS(G6)

REMARK :

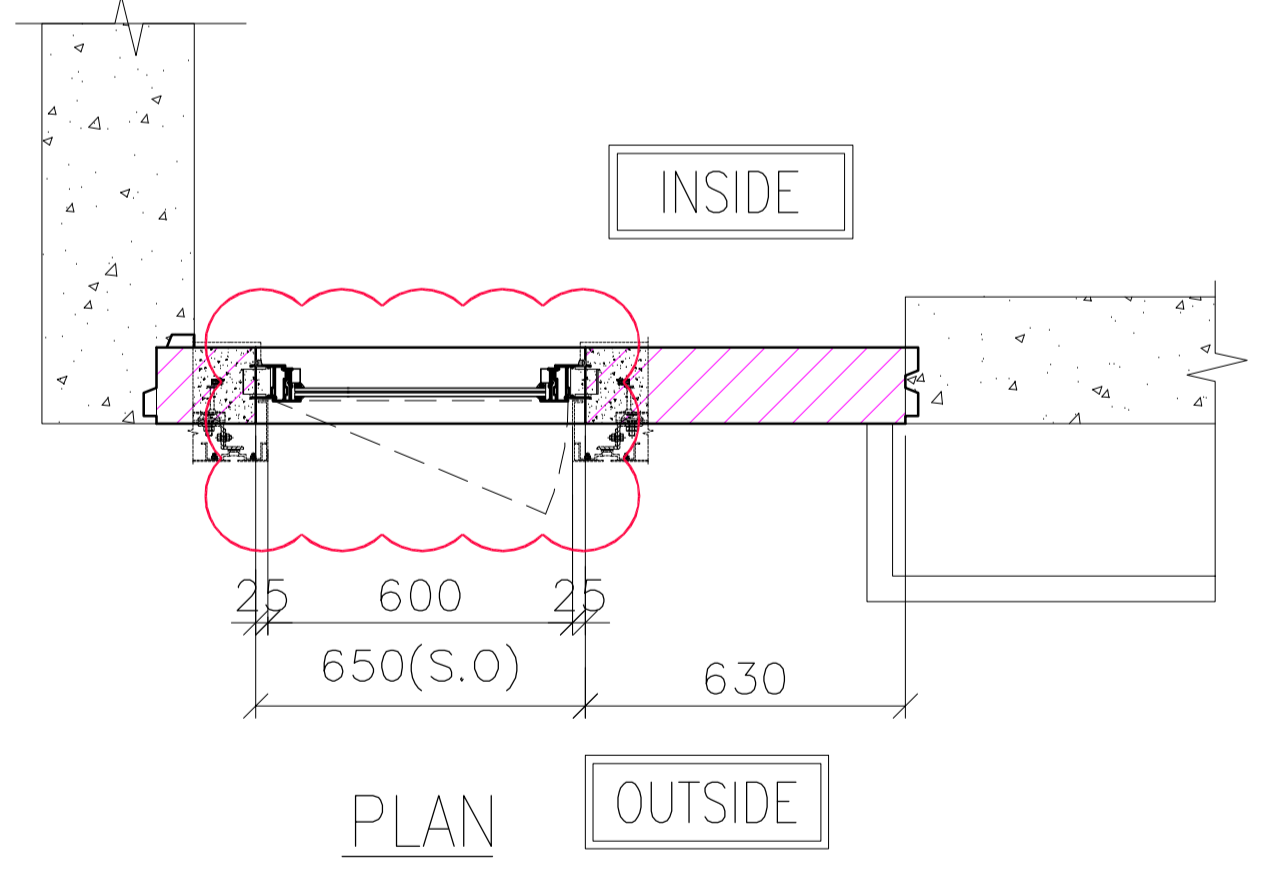
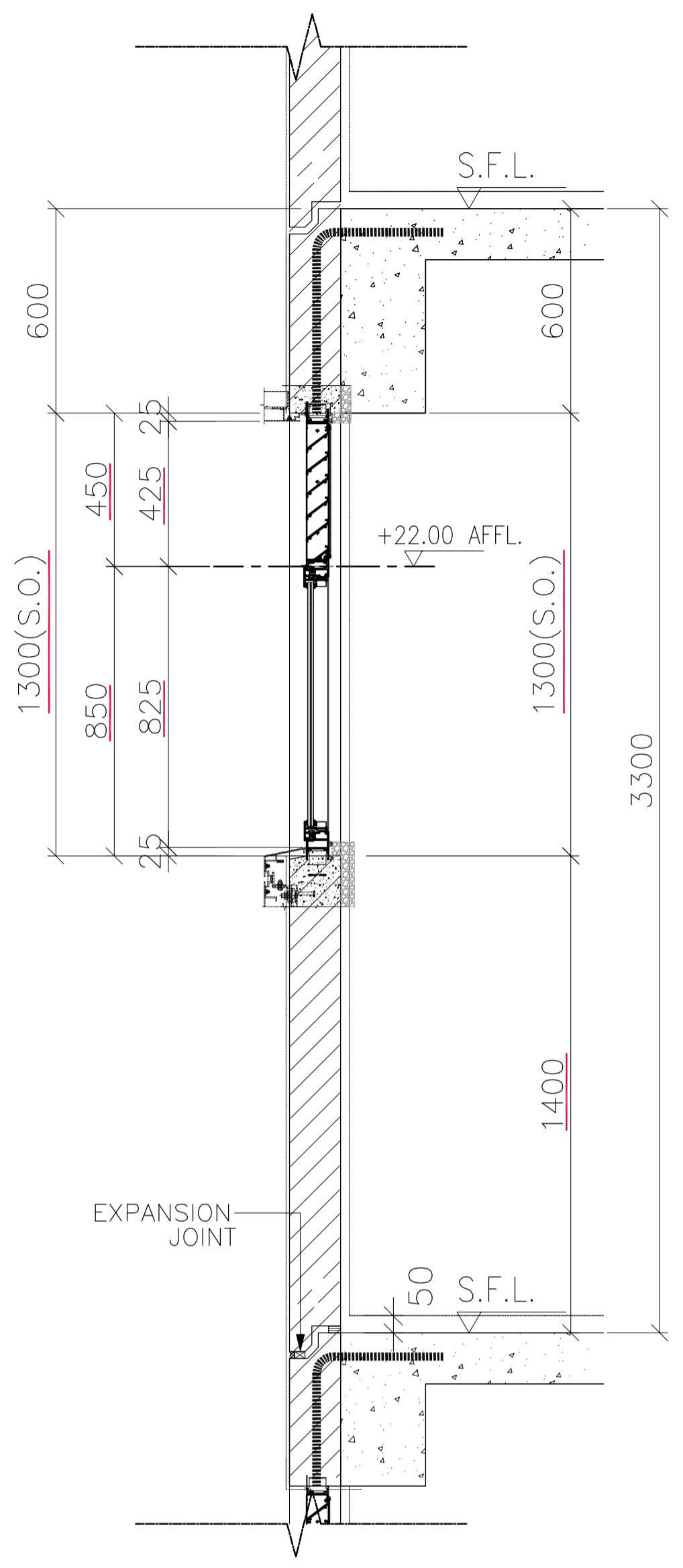
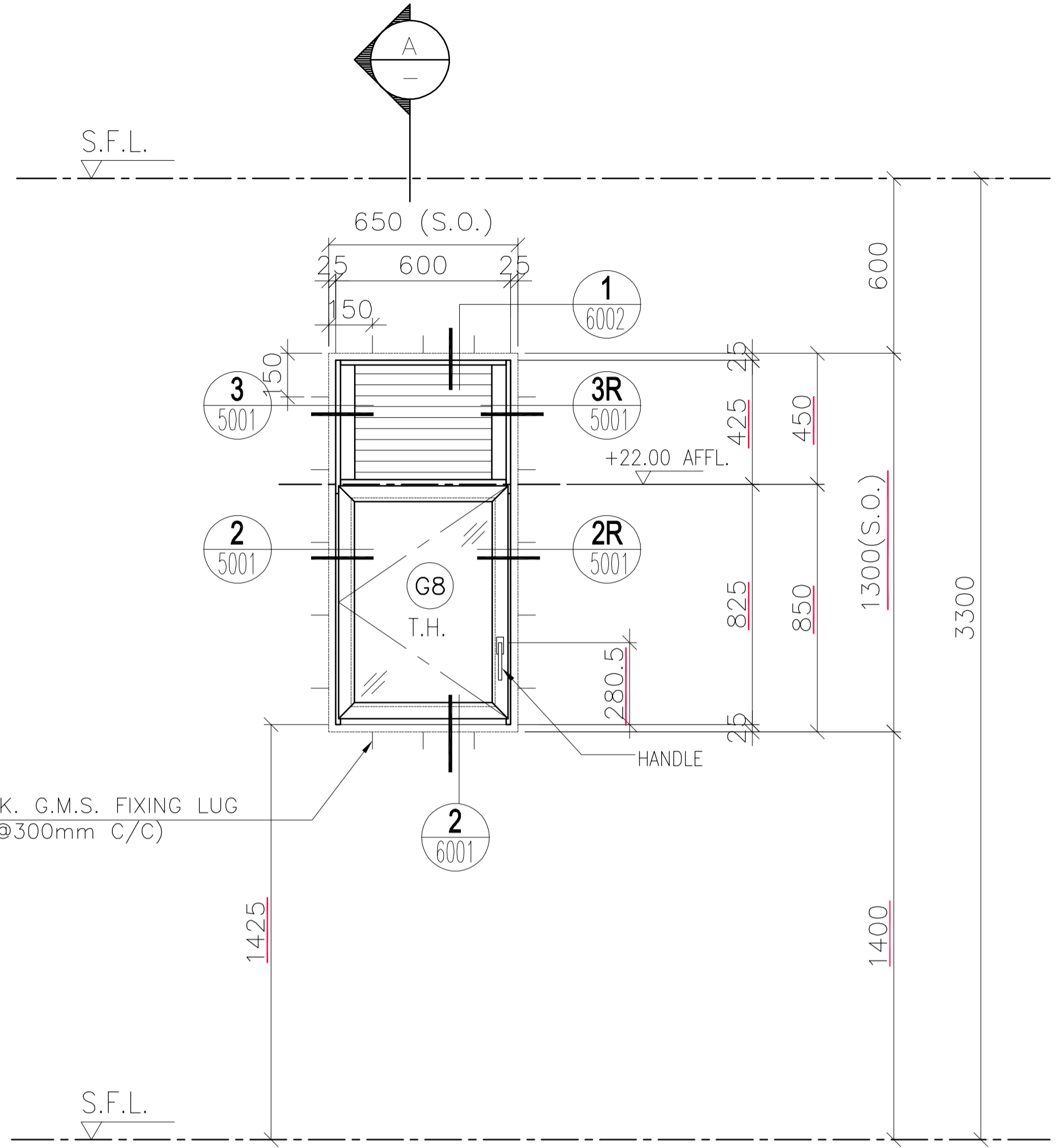

PRECAST FACADE MARK	QTY.	LOCATION		
		TOWER	FLAT	FLOOR MARK
PF-T3-23 PF-T3-23-1	26 1	T3	FLAT C	2/F-31/F 32/F
PF-T6-17 PF-T6-17-1	26 1	T6	FLAT C	2/F-31/F 32/F
PF-T8-15 PF-T8-15-1	22 1	T8	FLAT C	5/F-29/F 30/F
TOTAL	77			

OPENABLE AREA	GLAZING AREA
0.398	0.354

B.D. REF :  
F.S.D. REF :  
Note :  
1.All dimensions are in mm.  
2.All elevations are viewed from outside.  
3.All dimensions to be verified on site before fabrication.

GENERAL NOTES  
Legend :  
1. F.F.L.-- Finished Floor Level  
2. S.F.L.-- Structural Floor Level  
3. (R) -- Reversed Detail  
X1 -- DETAIL MARK NO.  
X001 -- REFER SHEET NO.

NO.	DATE	REVISED	BY
C	11.02.2022	BY ARCHITECT COMMENT	AN
B	11.01.2022	BY ARCHITECT COMMENT	AN
A	16.12.2021	BY ARCHITECT COMMENT	AN
-	09.11.2021	BY ARCHITECT COMMENT	AN

CLIENT :  
**MARBLE EDGE INVESTMENT LTD.**

ARCHITECT :  
**RONALD LU & PARTNERS**  
ARCHITECTS | PLANNERS | INTERIOR DESIGNERS

STRUCTURAL ENGINEER :  
**CMA C-M WONG & ASSOCIATES LTD**  
TEL: 852 2502 1008  
E-mail

FACADE CONSULTANT :  
**Inhabit** Inhabit Group Hong Kong  
http://www.inhabitgroup.com

**美特鋁質有限公司**  
MIDI ALUMINIUM FABRICATOR LTD.  
Units 6-8, Sunray Industrial Centre, 1/F  
610 Cha Kwo Ling Road, Kowloon  
Tel:23489211-4 Fax:(852)27727666

PROJECT :  
**PROPOSED RESIDENTIAL DEVELOPMENT AT NEW KOWLOON INLAND LOT. NO.6552**

TITLE :  
WINDOW SCHEDULE FOR PRECAST ALUM. WINDOW

JOB NO. : J-857

DRAWN BY : Asing DATE : 05/11/2021

CHKD BY : SCALE A1: A3: 1:30

DWG. NO. : J857-PW-2018 REV. : C

ELEVATION

WINDOW MARK  
AW  
35b-1

SECTION : 65mm ALUM. SECTION

QTY.  
LOCATION : M. BATH

GLAZING : 6mm FT CLEAR +1.52PVB + 6mm FT CLEAR LAMINATED GLASS (G8)/12mm THK. CLEAR TEMPERED GLASS(GBo)

REMARK :

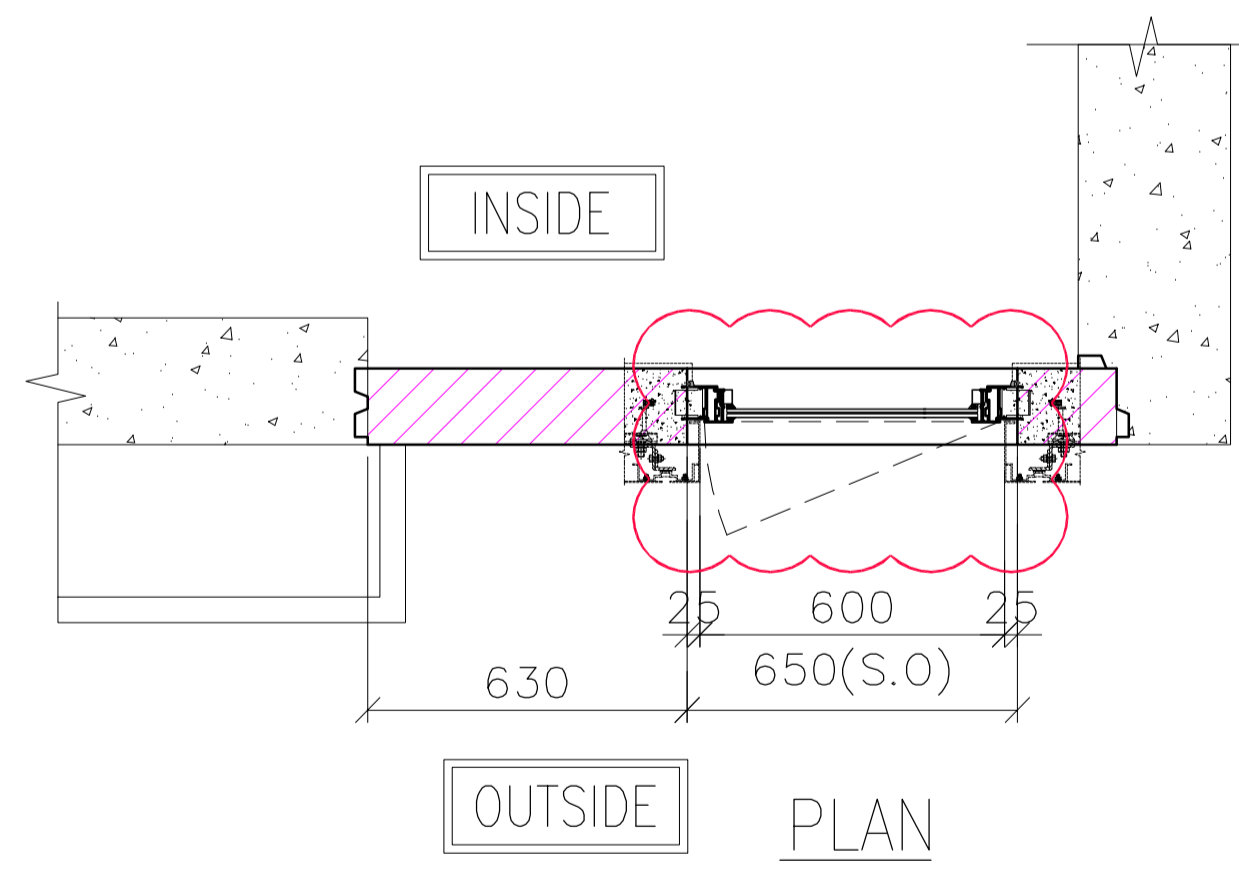
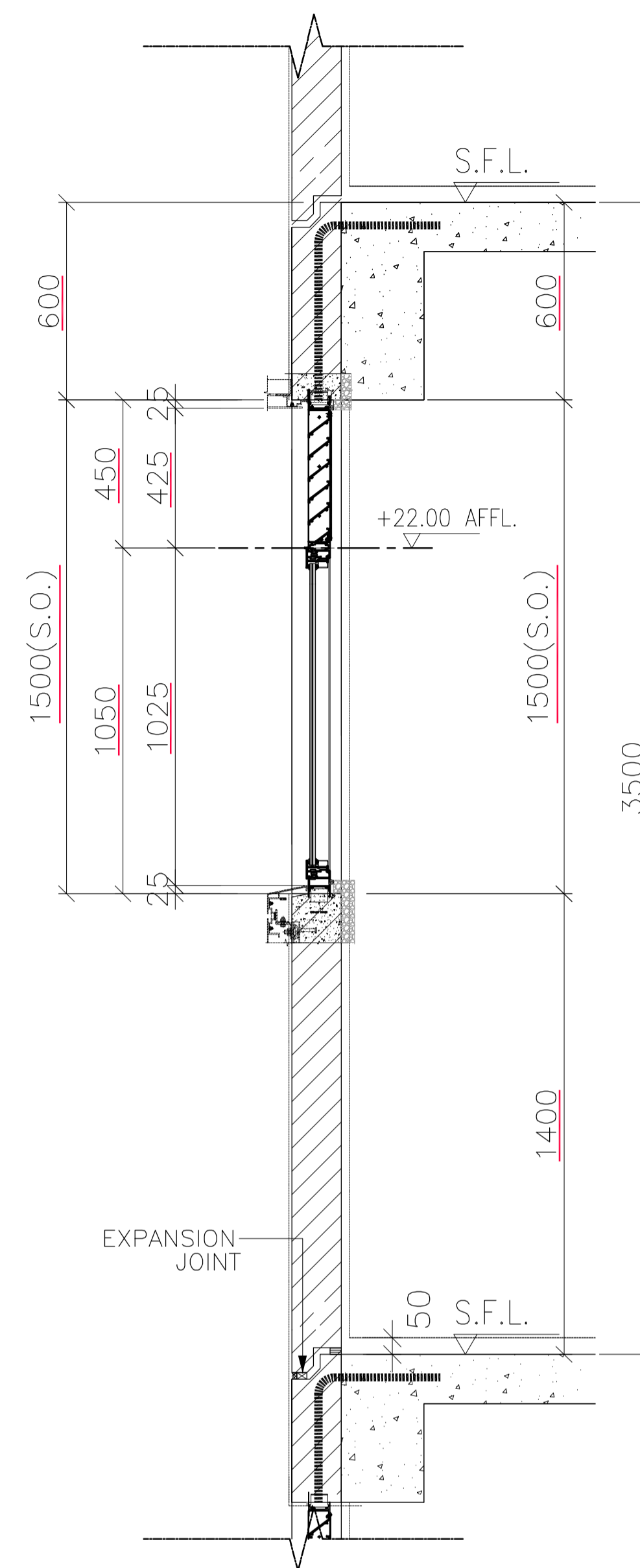
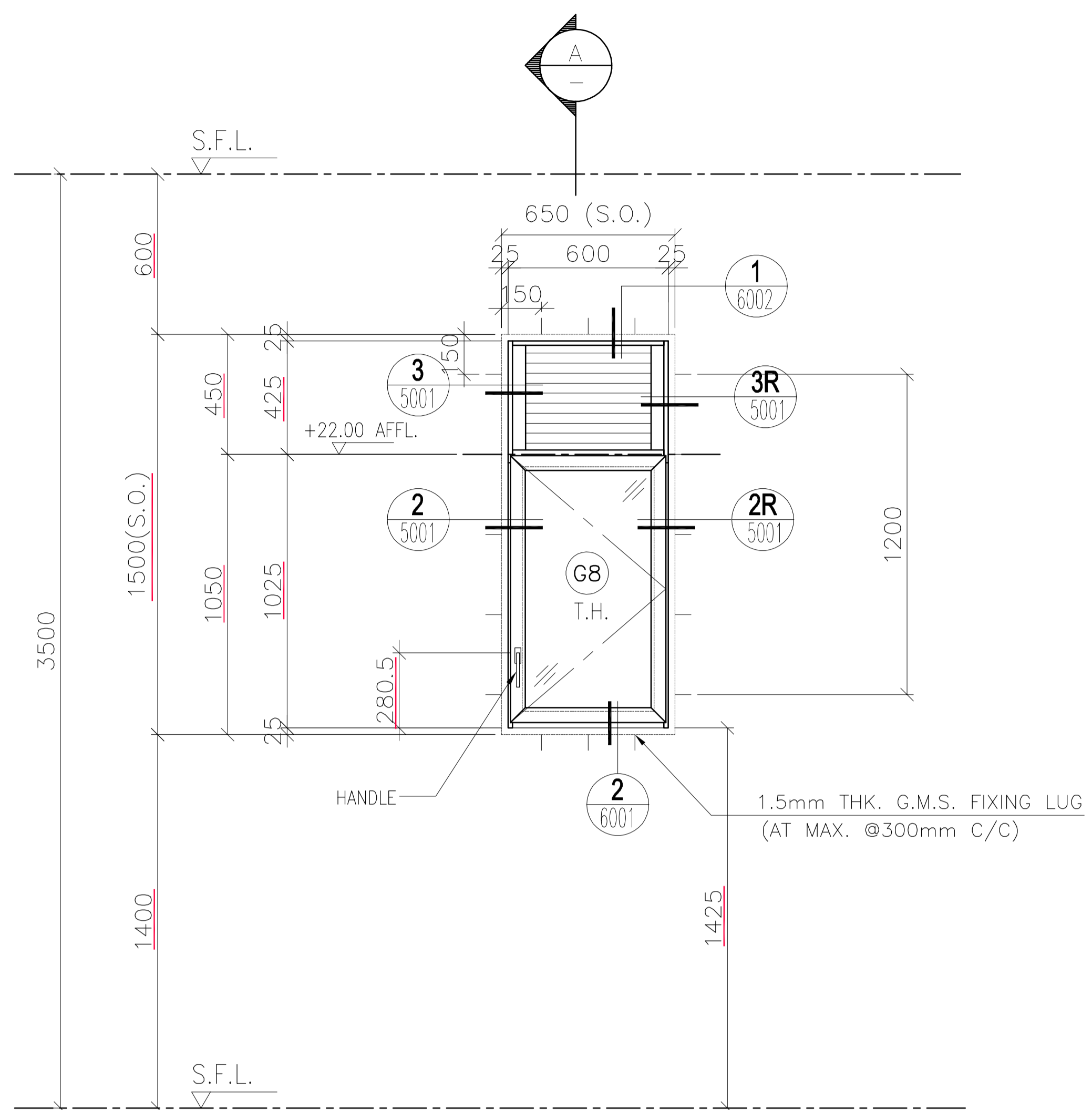

PRECAST FACADE MARK	QTY.	LOCATION		
		TOWER	FLAT	FLOOR MARK
PF-T3-22-2	1	T3	FLAT D	<u>33/F</u>
PF-T6-16-2	1	T6	FLAT D	<u>33/F</u>
PF-T8-14-2	1	T8	FLAT D	<u>31/F</u>
TOTAL	3			

OPENABLE AREA	GLAZING AREA
<u>0.505</u>	<u>0.453</u>

B.D. REF :  
 F.S.D. REF :  
 Note :  
 1.All dimensions are in mm.  
 2.All elevations are viewed from outside.  
 3.All dimensions to be verified on site before fabrication.

GENERAL NOTES  
 Legend :  
 1. F.F.L.-- Finished Floor Level  
 2. S.F.L.-- Structural Floor Level  
 3. (R) -- Reversed Detail  
 X1 -- DETAIL MARK NO.  
 X001 -- REFER SHEET NO.

NO.	DATE	REVISED	BY
C	11.02.2022	BY ARCHITECT COMMENT	AN
B	11.01.2022	BY ARCHITECT COMMENT	AN
A	16.12.2021	BY ARCHITECT COMMENT	AN
-	09.11.2021	BY ARCHITECT COMMENT	AN

CLIENT :  
**MARBLE EDGE INVESTMENT LTD.**

ARCHITECT :  
**RONALD LU & PARTNERS**  
 ARCHITECTS | PLANNERS | INTERIOR DESIGNERS

STRUCTURAL ENGINEER :  
**CMA C-M WONG & ASSOCIATES LTD**  
 TEL: 852 2502 1008

FACADE CONSULTANT :  
**Inhabit** Inhabit Group Hong Kong  
<http://www.inhabitgroup.com>

**美特鋁質有限公司**  
**MIDI ALUMINIUM FABRICATOR LTD.**  
 Units 6-8, Sunray Industrial Centre, 1/F  
 610 Cha Kwo Ling Road, Kowloon  
 Tel:23489211-4 Fax:(852)27727666

PROJECT :  
**PROPOSED RESIDENTIAL DEVELOPMENT AT NEW KOWLOON INLAND LOT. NO.6552**

TITLE :  
 WINDOW SCHEDULE FOR PRECAST ALUM. WINDOW

JOB NO. : J-857

DRAWN BY : Asing DATE : 05/11/2021

CHKD BY : SCALE A1: A3: 1:30

DWG. NO. : **J857-PW-2019** REV. : C

ELEVATION

WINDOW MARK

SECTION : 65mm ALUM. SECTION

QTY.

LOCATION : M. BATH

GLAZING 6mm FT CLEAR +1.52PVB + 6mm FT CLEAR LAMINATED GLASS (G8)/~~12mm THK. CLEAR TEMPERED GLASS(G8)~~

REMARK :

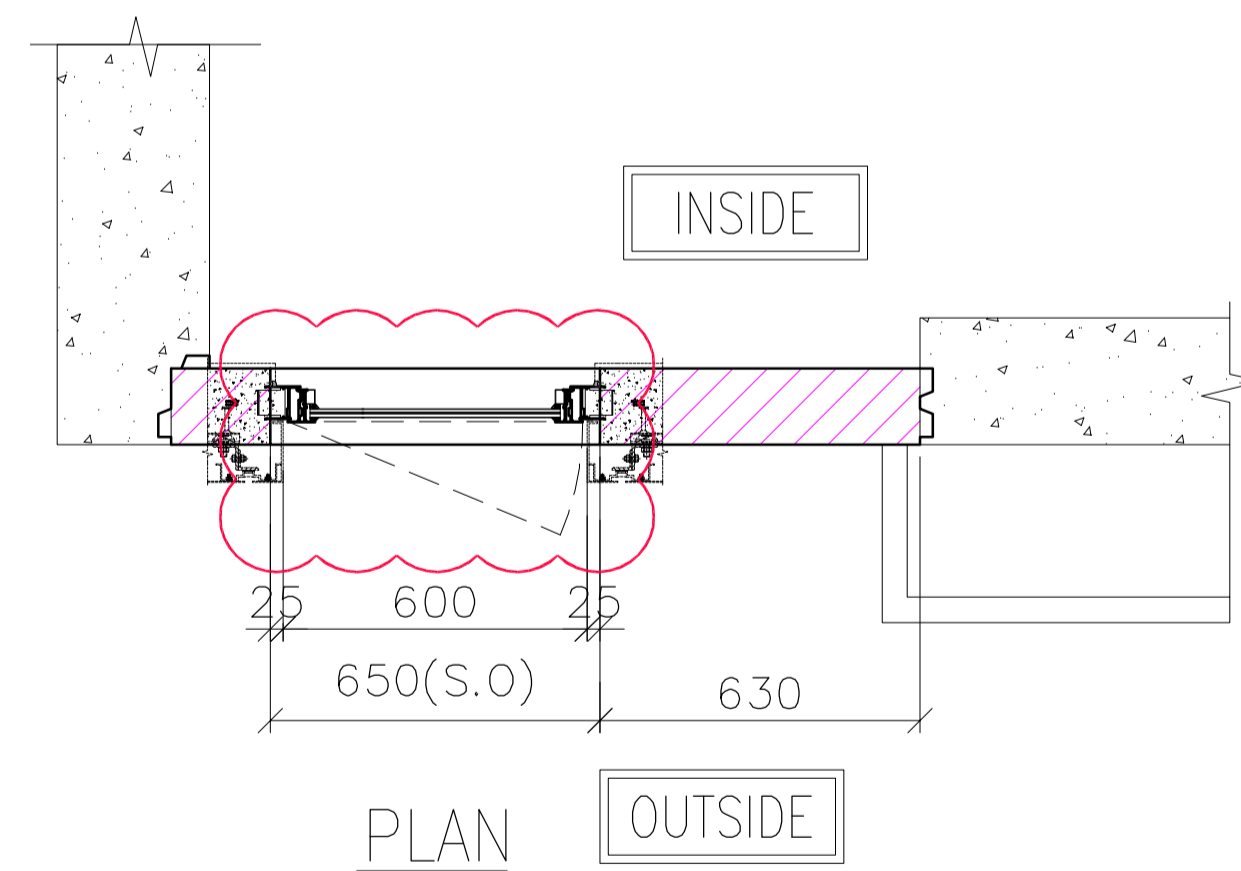
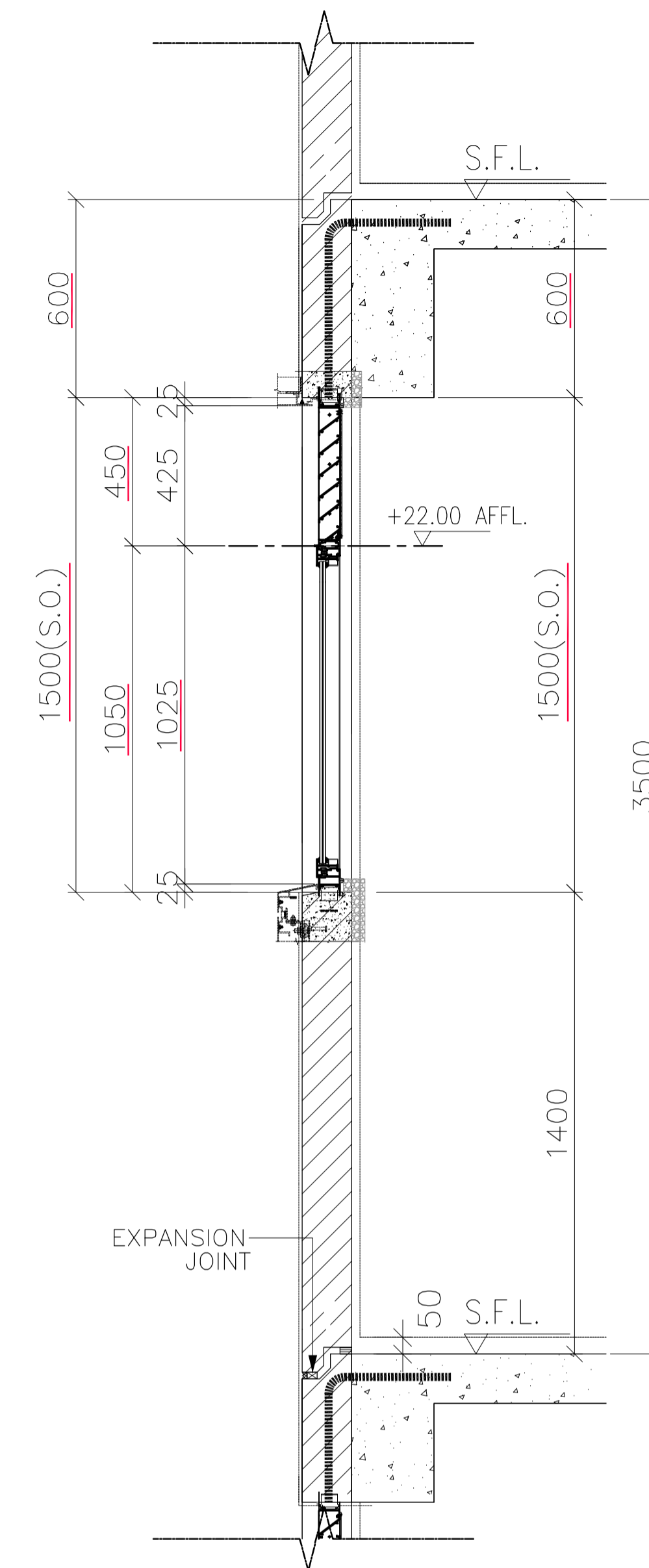
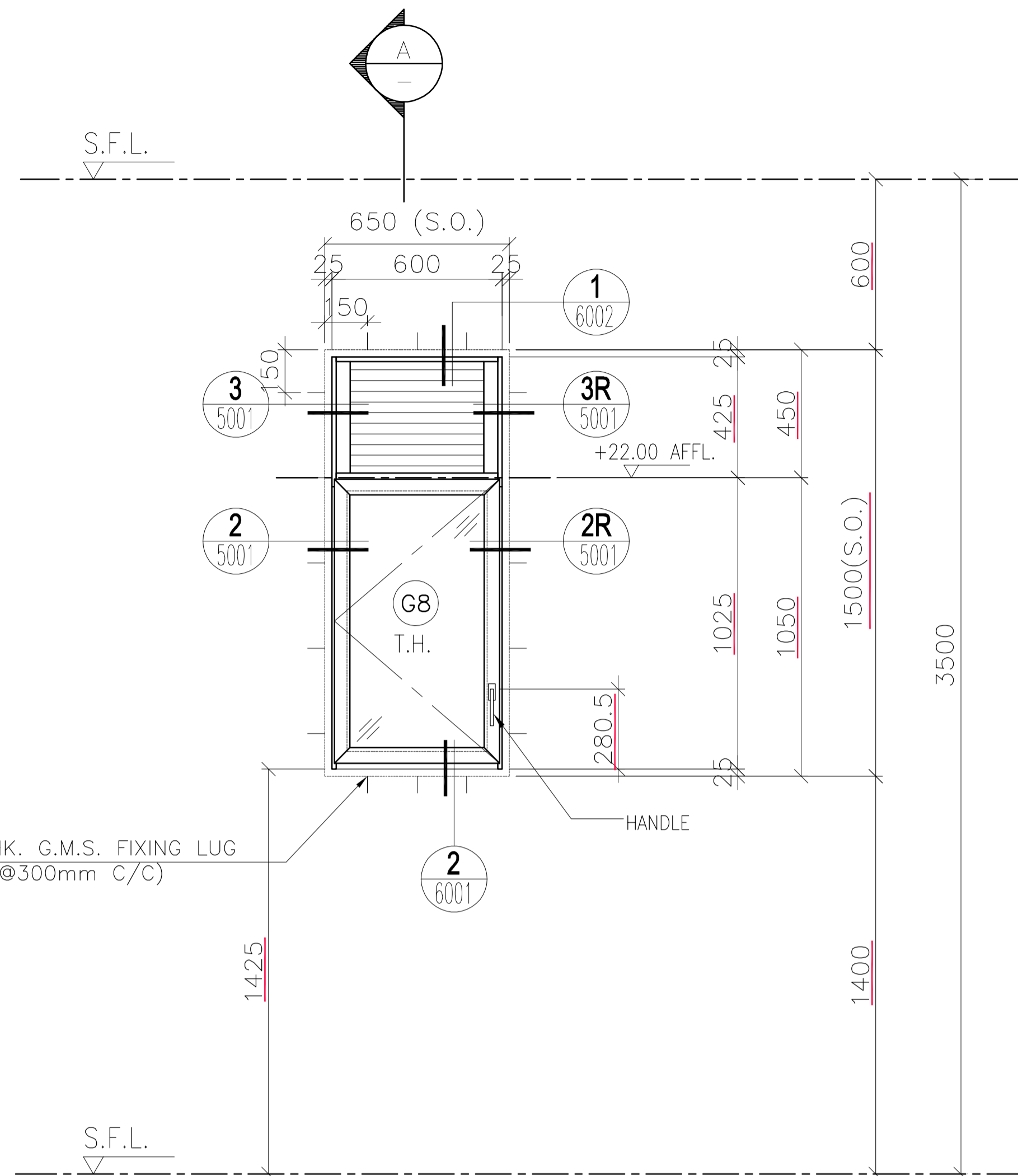

PRECAST FACADE MARK	QTY.	LOCATION		
		TOWER	FLAT	FLOOR MARK
PF-T3-23-2	1	T3	FLAT C	<u>33/F</u>
PF-T6-17-2	1	T6	FLAT C	<u>33/F</u>
PF-T8-15-2	1	T8	FLAT C	<u>31/F</u>
TOTAL	3			

OPENABLE AREA	GLAZING AREA
<u>0.505</u>	<u>0.453</u>

B.D. REF :  
 F.S.D. REF :  
 Note :  
 1.All dimensions are in mm.  
 2.All elevations are viewed from outside.  
 3.All dimensions to be verified on site before fabrication.

GENERAL NOTES

Legend :

1. F.F.L.-- Finished Floor Level
2. S.F.L.-- Structural Floor Level
3. (R) -- Reversed Detail



NO.	DATE	REVISED	BY
D	11.02.2022	BY ARCHITECT COMMENT	AN
C	11.01.2022	BY ARCHITECT COMMENT	AN
B	11.01.2022	BY ARCHITECT COMMENT	AN
A	16.12.2021	BY ARCHITECT COMMENT	AN
-	09.11.2021	BY ARCHITECT COMMENT	AN

CLIENT :

**MARBLE EDGE INVESTMENT LTD.**

ARCHITECT :



STRUCTURAL ENGINEER :



FACADE CONSULTANT :



Units 6-8, Sunray Industrial Centre, 1/F  
 610 Cha Kwo Ling Road, Kowloon  
 Tel:23489211-4 Fax:(852)27727666

PROJECT :

**PROPOSED RESIDENTIAL DEVELOPMENT AT NEW KOWLOON INLAND LOT. NO.6552**

TITLE :

WINDOW SCHEDULE FOR PRECAST ALUM. WINDOW

JOB NO. : J-857

DRAWN BY : Asing DATE : 05/11/2021

CHKD BY : SCALE A1: 1:30 A3: 1:30

DWG. NO. : J857-PW-2020 REV. : D

ELEVATION

WINDOW MARK

SECTION : 65mm ALUM. SECTION

QTY.

LOCATION : M. BATH

GLAZING 6mm FT CLEAR +1.52PVB + 6mm FT CLEAR LAMINATED GLASS (G8)/~~12mm THK. CLEAR TEMPERED GLASS(G8)~~

REMARK :

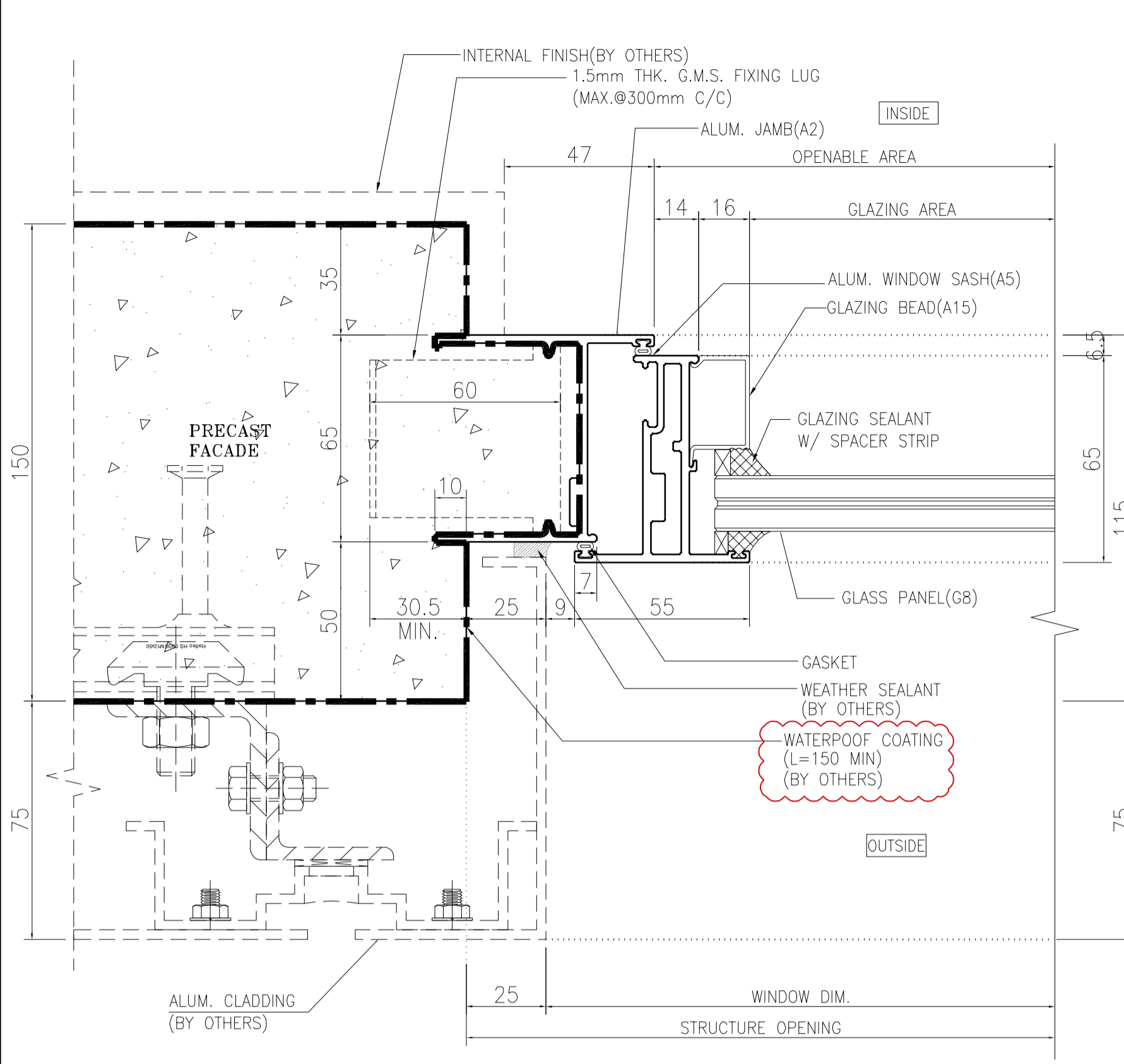

1/R HORIZONTAL DETAIL  
OPENABLE WINDOW  
(FOR AC PLATFORM)

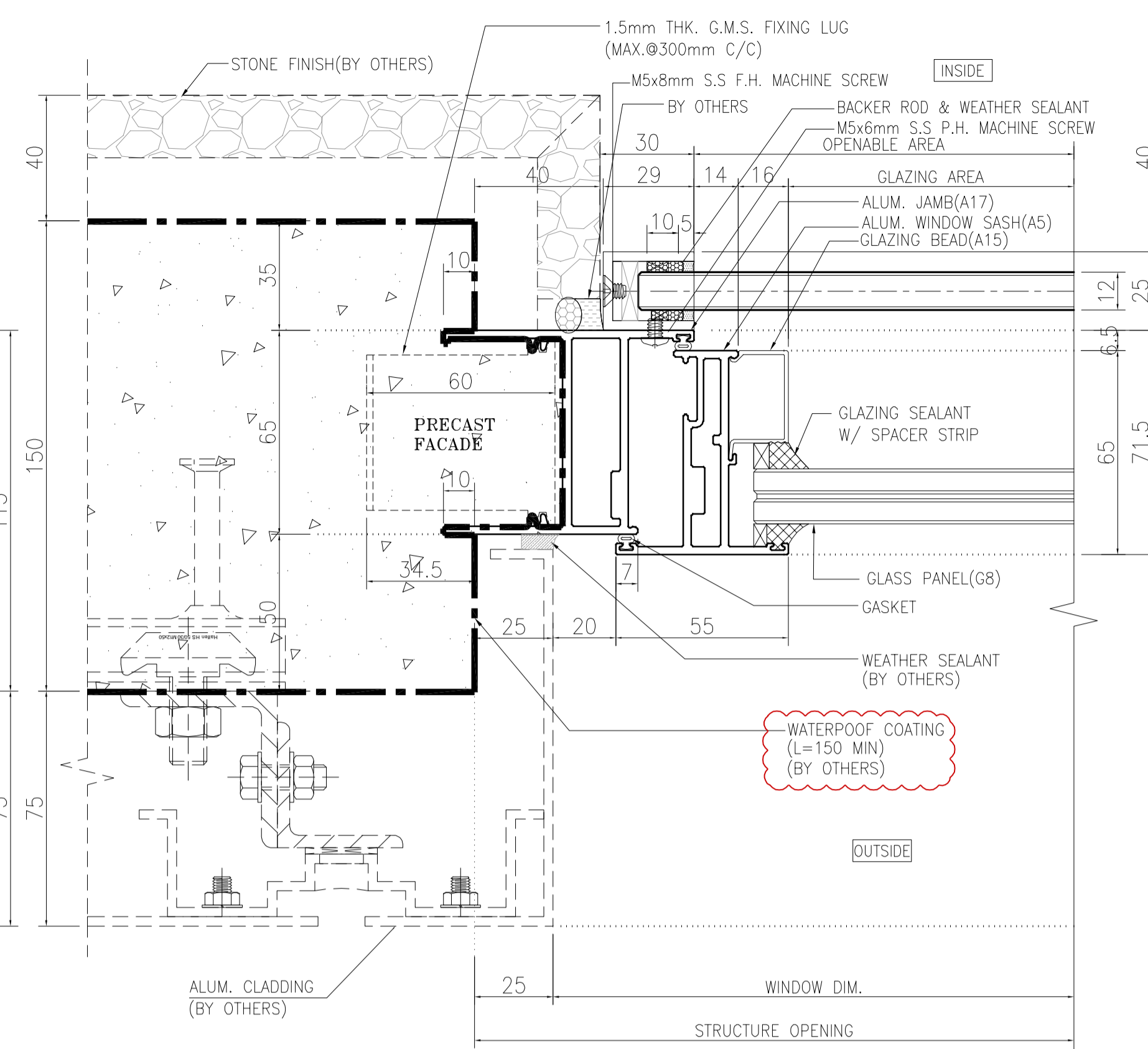

2/R HORIZONTAL DETAIL  
OPENABLE WINDOW  
(FOR KITCHEN)

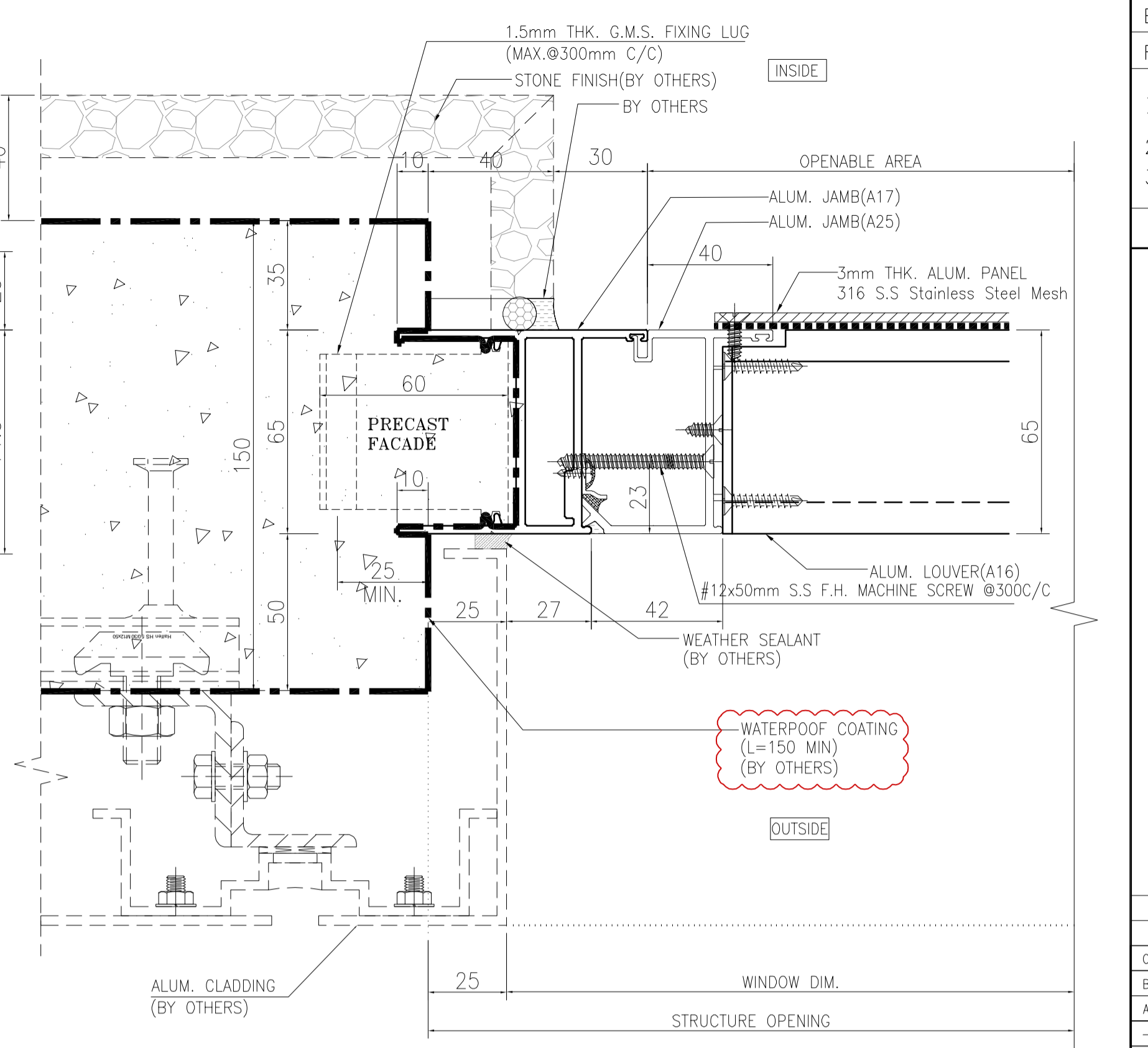

3/R HORIZONTAL DETAIL  
LOUVRE  
(ABOVE OPENABLE WINDOW)

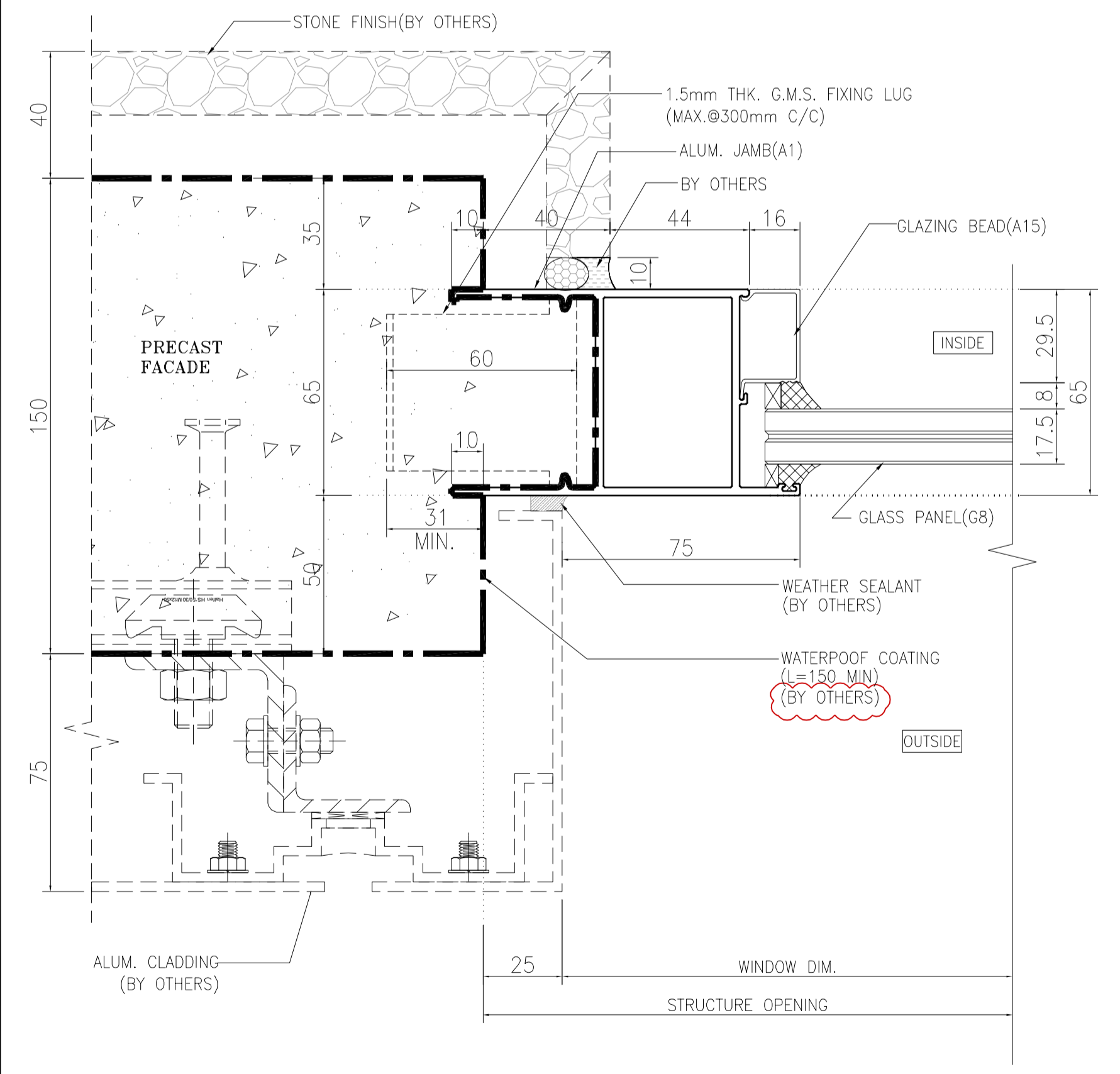

4/R HORIZONTAL DETAIL  
FIXED WINDOW

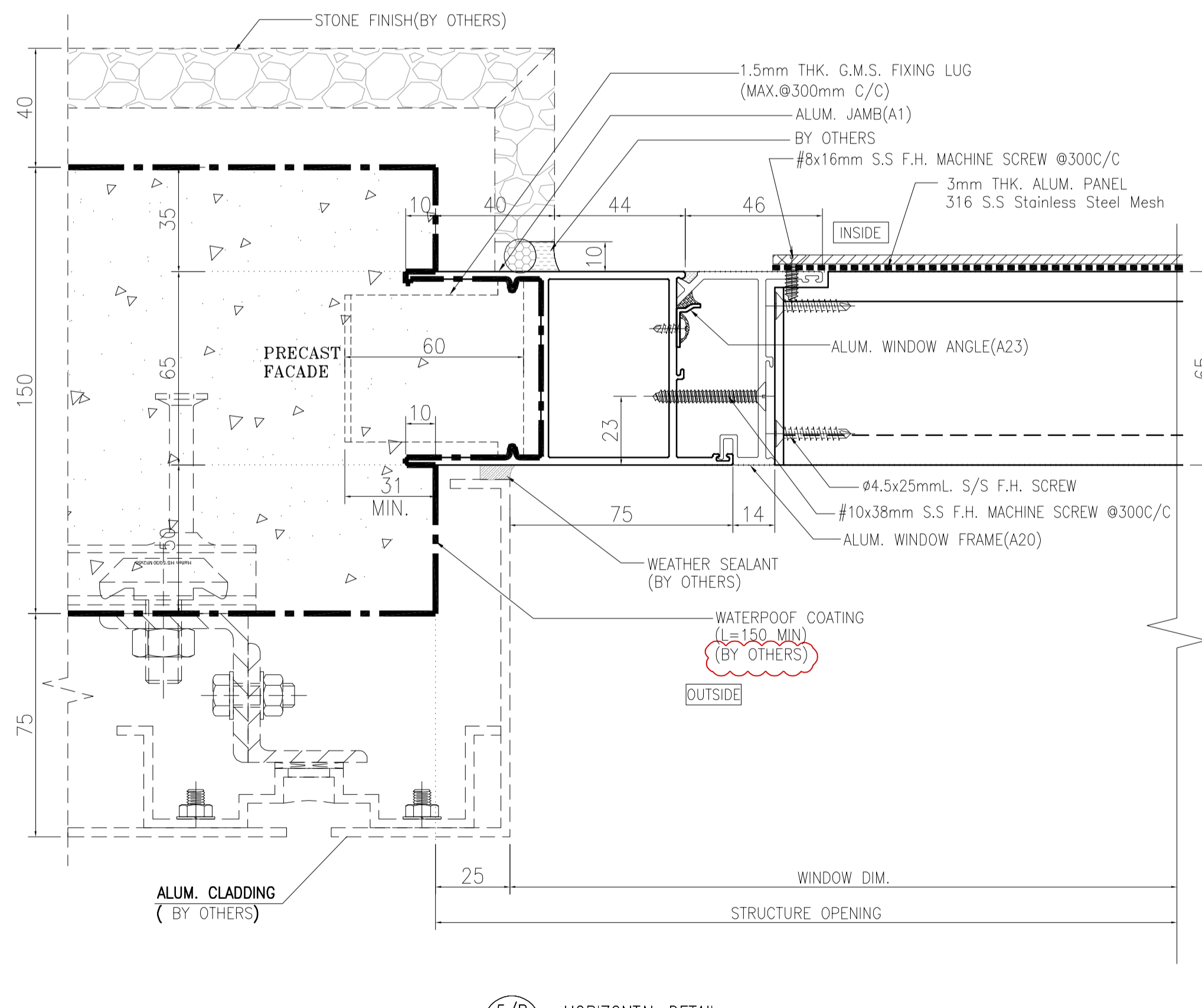

5/R HORIZONTAL DETAIL  
LOUVRE  
(ABOVE FIXED PANEL)

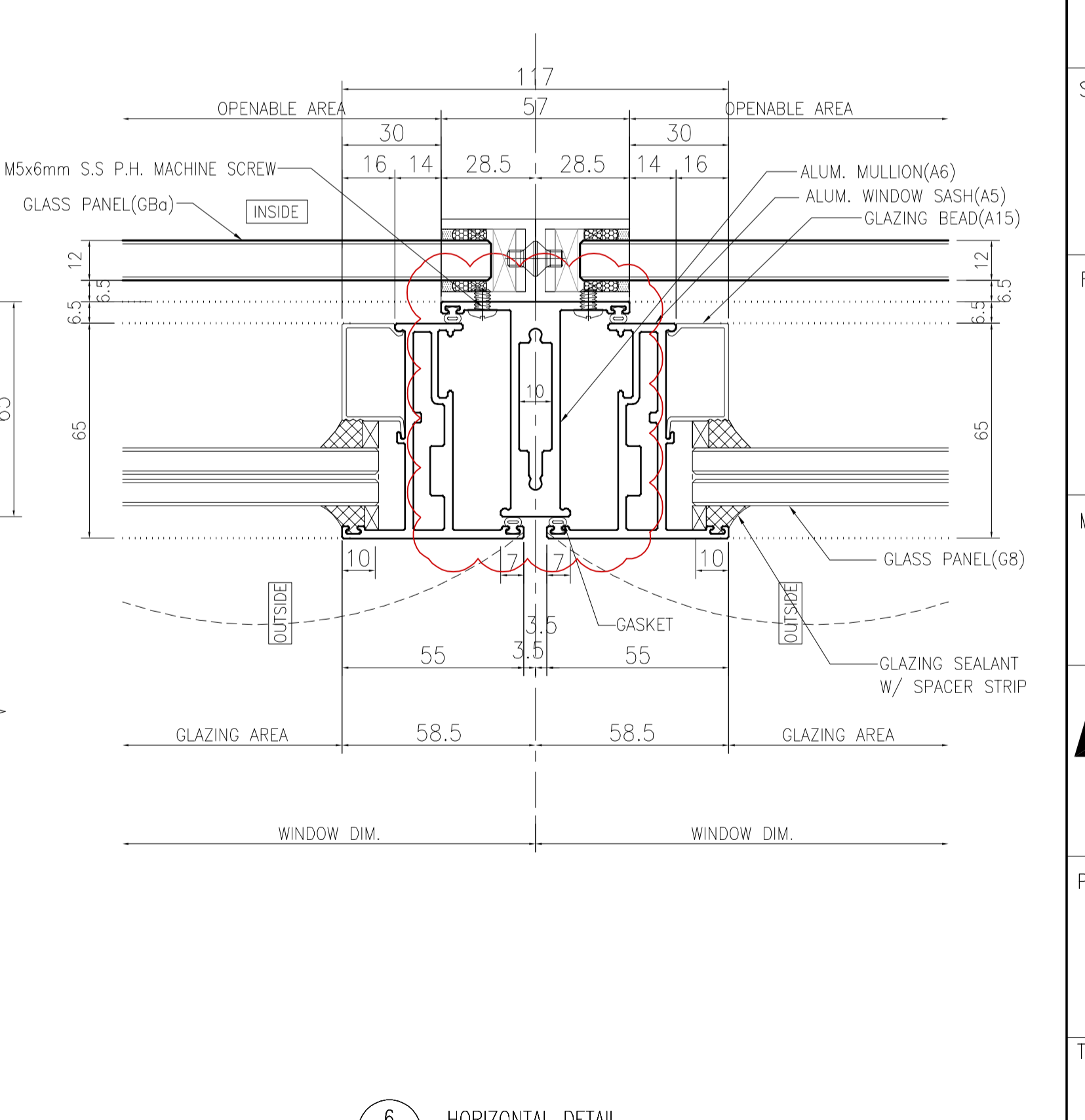

6 HORIZONTAL DETAIL  
TWO OPENABLE WINDOW

B.D. REF :  
F.S.D. REF :  
Note :  
1. All dimensions are in mm.  
2. All elevations are viewed from outside.  
3. All dimensions to be verified on site before fabrication.

GENERAL NOTES

Legend :  
1. F.F.L. -- Finished Floor Level  
2. S.F.L. -- Structural Floor Level  
3. (R) -- Reversed Detail

X1 -- DETAIL MARK NO.  
X001 -- REFER SHEET NO.

C	22.10.2021	BY ARCHITECT COMMENT	AN
B	12.10.2021	BY ARCHITECT COMMENT	AN
A	04.10.2021	BY ARCHITECT COMMENT	AN
-	30.08.2021	BY ARCHITECT COMMENT	AN
NO.	DATE	REVISED	BY

CLIENT :  
**MARBLE EDGE INVESTMENT LTD.**

ARCHITECT :  
**RONALD LU & PARTNERS**  
ARCHITECTS | PLANNERS | INTERIOR DESIGNERS

STRUCTURAL ENGINEER :  
**CMA C-M WONG & ASSOCIATES LTD**  
TEL: (852) 2522 1988

FAÇADE CONSULTANT :  
**Inhabit** Inhabit Group  
Hong Kong  
http://www.inhabitgroup.com

MAIN CONTRACTOR :  
**裕民建築有限公司**

**美特鋁質有限公司**  
MIDI ALUMINIUM FABRICATOR LTD.  
Units 6-8, Sunray Industrial Centre, 1/F  
610 Cha Kwo Ling Road, Kowloon  
Tel: 23489211-4 Fax: (852) 2727666

PROJECT :  
**PROPOSED RESIDENTIAL DEVELOPMENT AT NEW KOWLOON INLAND LOT. NO.6552**

TITLE :  
TYPICAL DETAIL FOR  
PRECAST ALUM. WINDOW

JOB NO. : J-857  
DRAWN BY : Aing DATE : 2021-08-30  
CHKD BY : SCALE A1: A3: 1:3  
DWG. NO. : J857-PW-5001 REV. : C



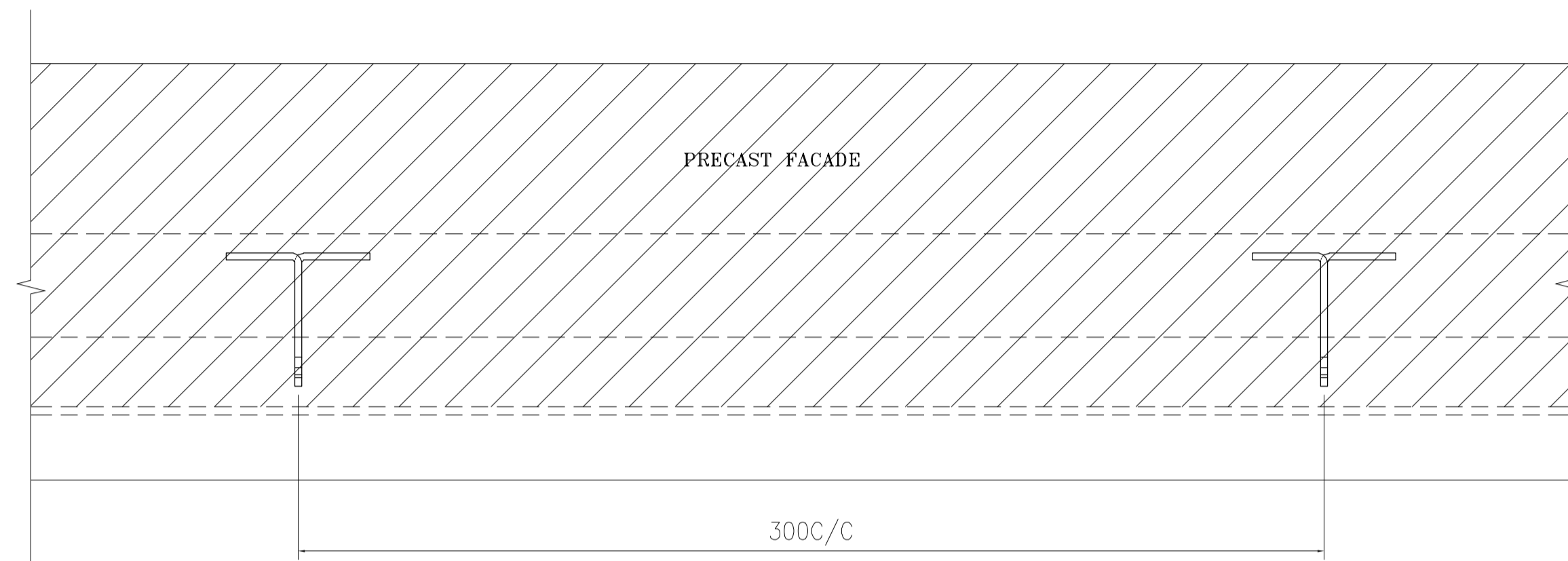

01 TYPICAL PRECAST G.M.S. FIXING LUG DETAIL  
1:2

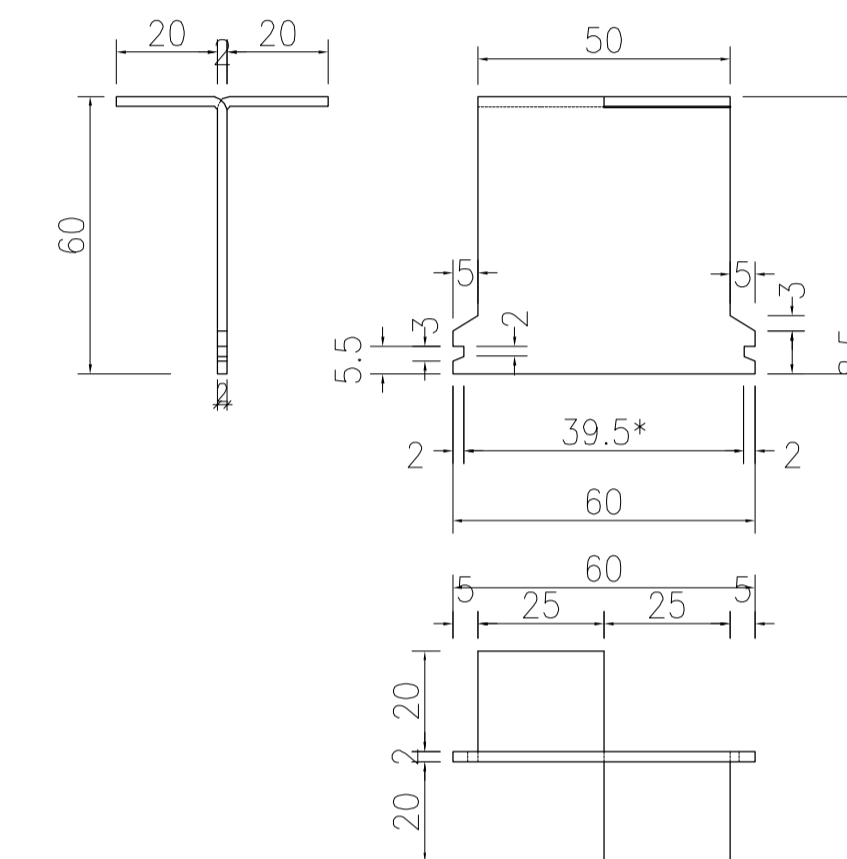
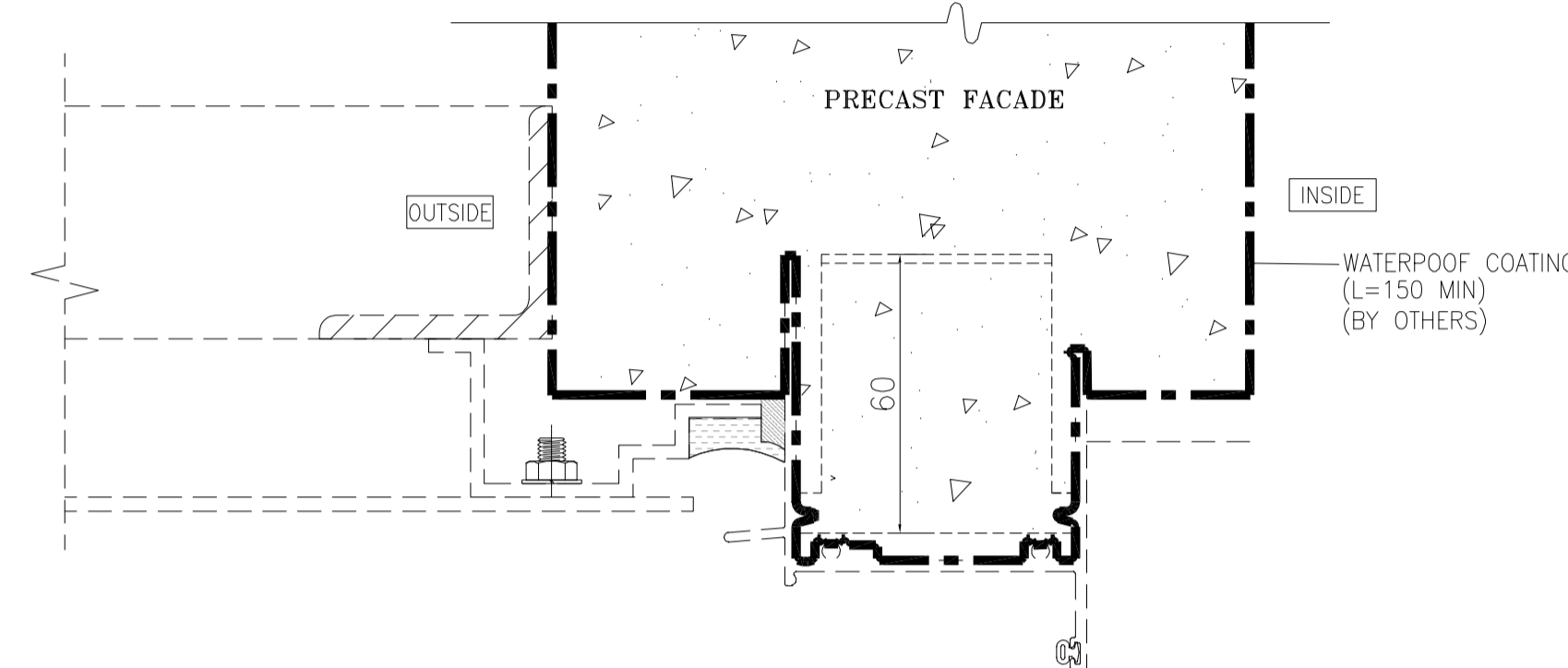

03 TYPICAL G.M.S. FIXING LUG DETAIL  
1:2

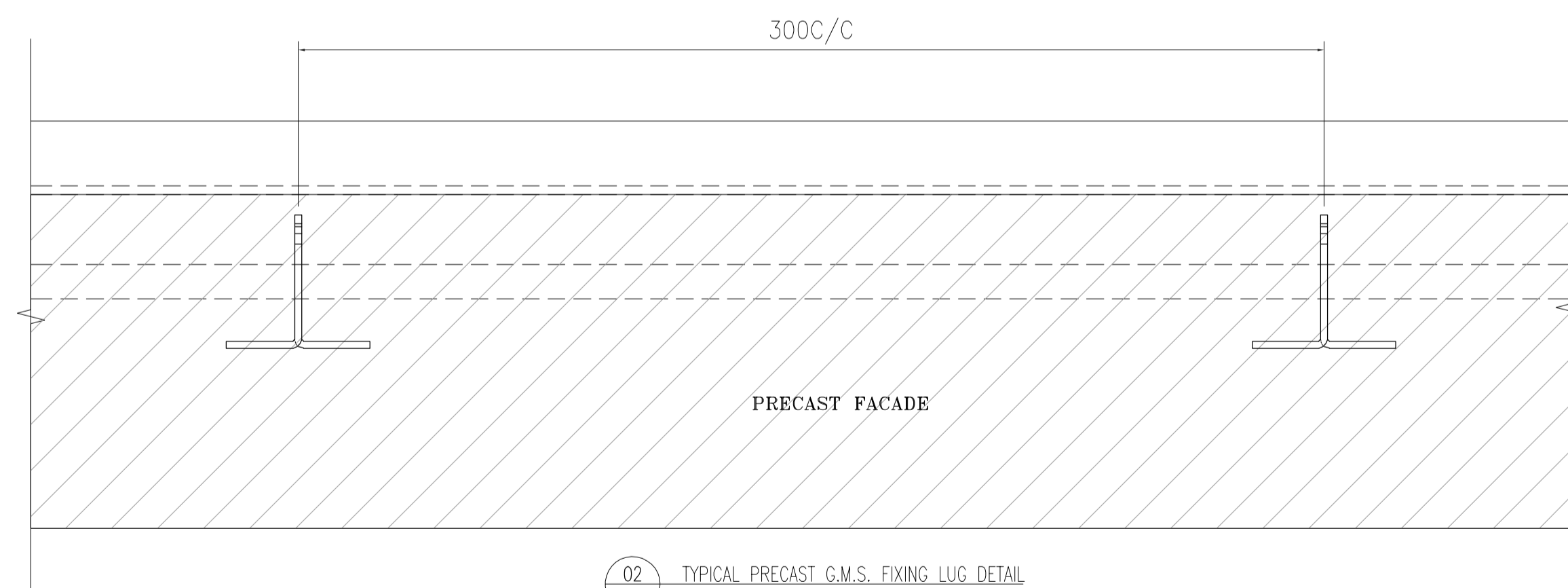

02 TYPICAL PRECAST G.M.S. FIXING LUG DETAIL  
1:2

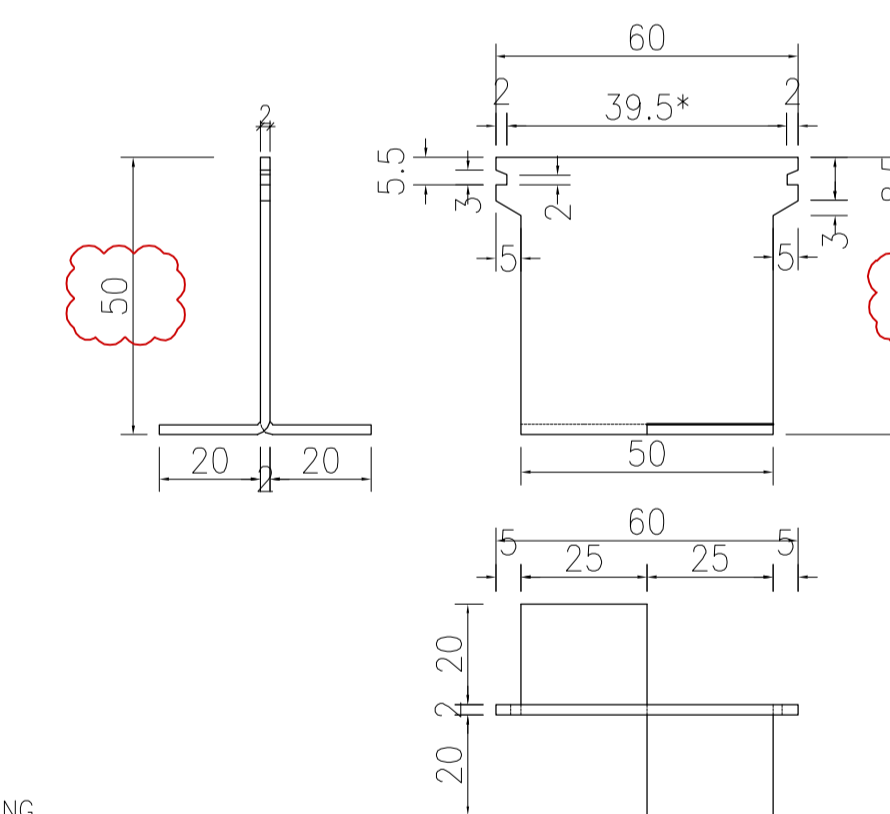
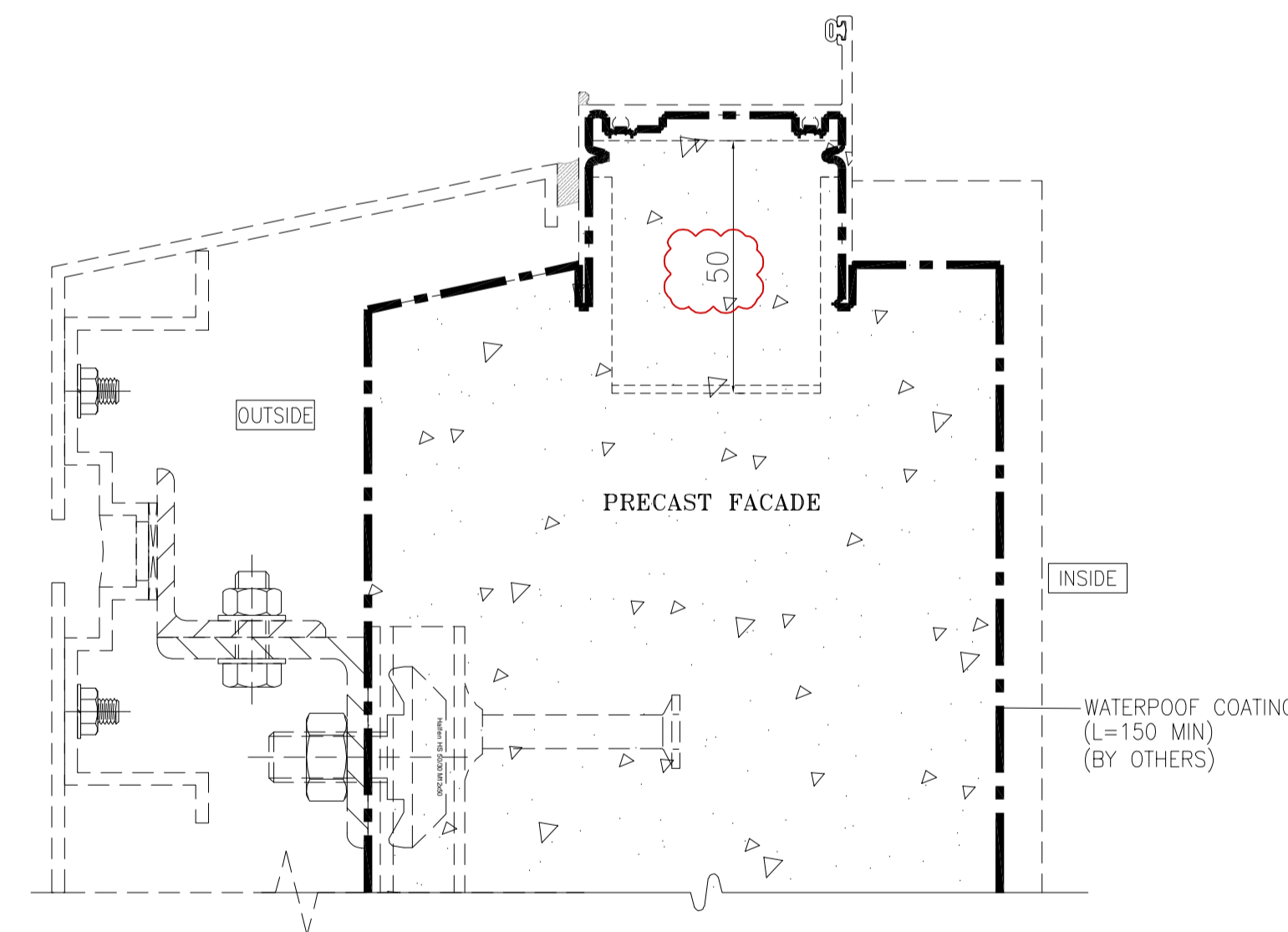

03a TYPICAL G.M.S. FIXING LUG DETAIL  
1:2

B.D. REF :  
F.S.D. REF :

Note :  
1. All dimensions are in mm.  
2. All elevations are viewed from outside.  
3. All dimensions to be verified on site before fabrication.

GENERAL NOTES

Legend :

1. F.F.L.-- Finished Floor Level
2. S.F.L.-- Structural Floor Level
3. (R) -- Reversed Detail

X1 -- DETAIL MARK NO.  
X001 -- REFER SHEET NO.

NO.	DATE	REVISED	BY
D	29.11.2021	BY ARCHITECT COMMENT	AN
C	27.10.2021	BY ARCHITECT COMMENT	AN
B	22.10.2021	BY ARCHITECT COMMENT	AN
A	04.10.2021	BY ARCHITECT COMMENT	AN
-	30.08.2021	BY ARCHITECT COMMENT	AN

CLIENT :  
**MARBLE EDGE INVESTMENT LTD.**

ARCHITECT :  
**RONALD LU & PARTNERS**  
ARCHITECTS | PLANNERS | INTERIOR DESIGNERS

STRUCTURAL ENGINEER :  
**CMA C.M. WONG & ASSOCIATES LTD**  
TEL: (852) 2522 1068

FAÇADE CONSULTANT :  
**Inhabit** Inhabit Group  
Hong Kong  
<http://www.inhabitgroup.com>

MAIN CONTRACTOR :  
**裕民建築有限公司**

**美特鋁質有限公司**  
MIDI ALUMINIUM FABRICATOR LTD.  
Units 6-8, Sunray Industrial Centre, 1/F  
610 Cha Kwo Ling Road, Kowloon  
Tel: 23489211-4 Fax: (852) 27727666

PROJECT :  
**PROPOSED RESIDENTIAL DEVELOPMENT AT NEW KOWLOON INLAND LOT. NO.6552**

TITLE :  
TYPICAL DETAIL FOR PRECAST ALUM. WINDOW

JOB NO. : J-857

DRAWN BY : Asing DATE : 2021-08-30

CHKD BY : SCALE A1: A3: 1:3

DWG. NO. : J857-PW-5003 REV. : D

ULTIMATED CAPACITY OF LOCKING PIN(ACRP-13.5) = 1.16 kN

ULTIMATED CAPACITY OF KEEPER(KMPI)= 1.89 kN

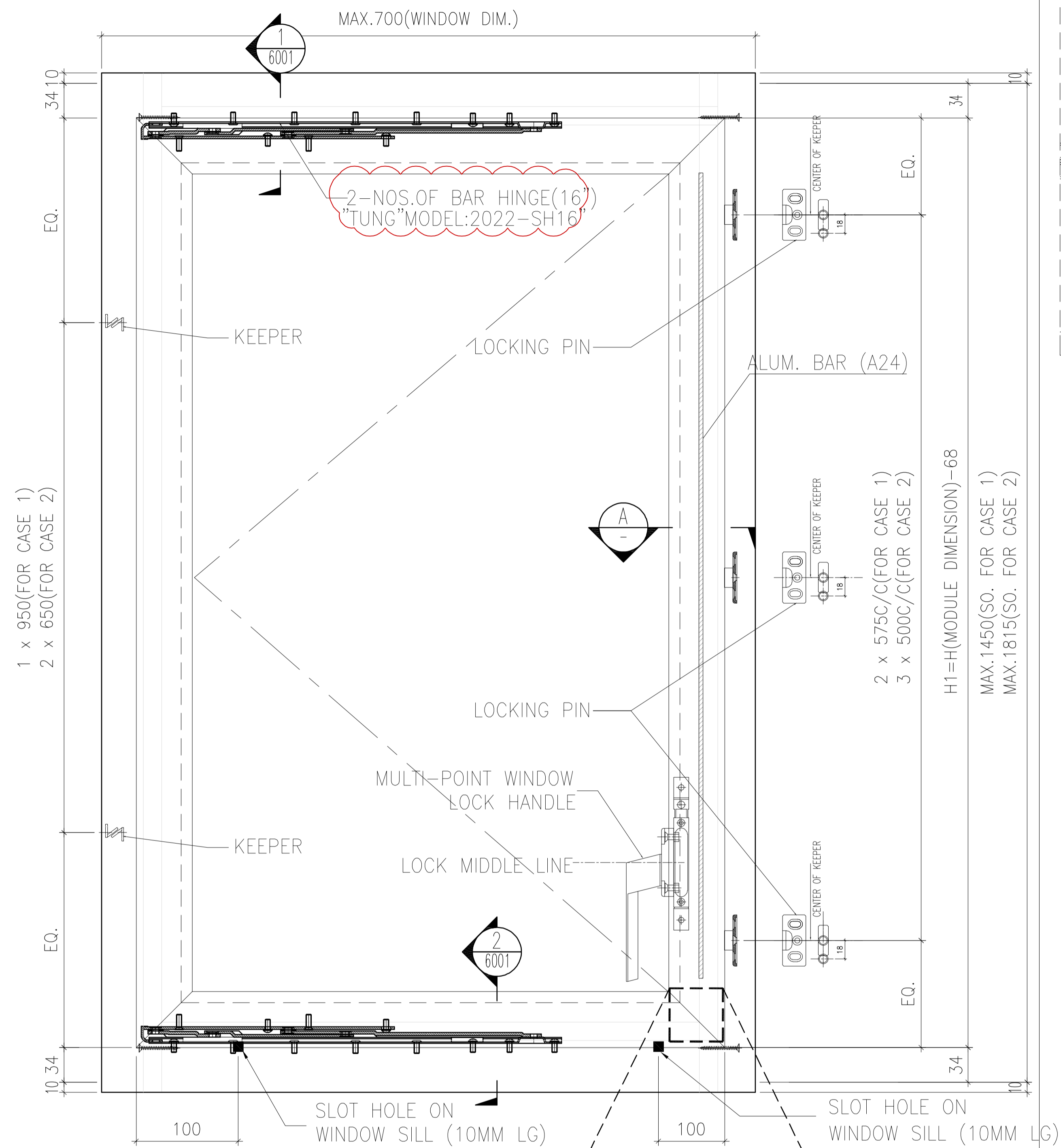

SIDE HUNG WINDOW ELEVATION

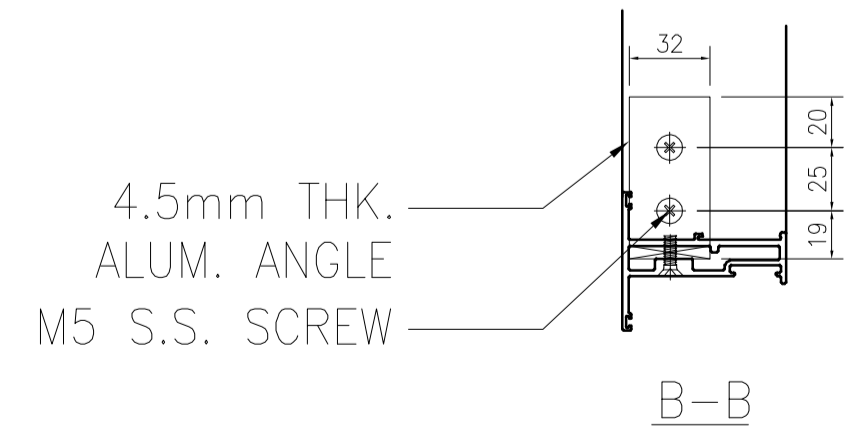

B-B

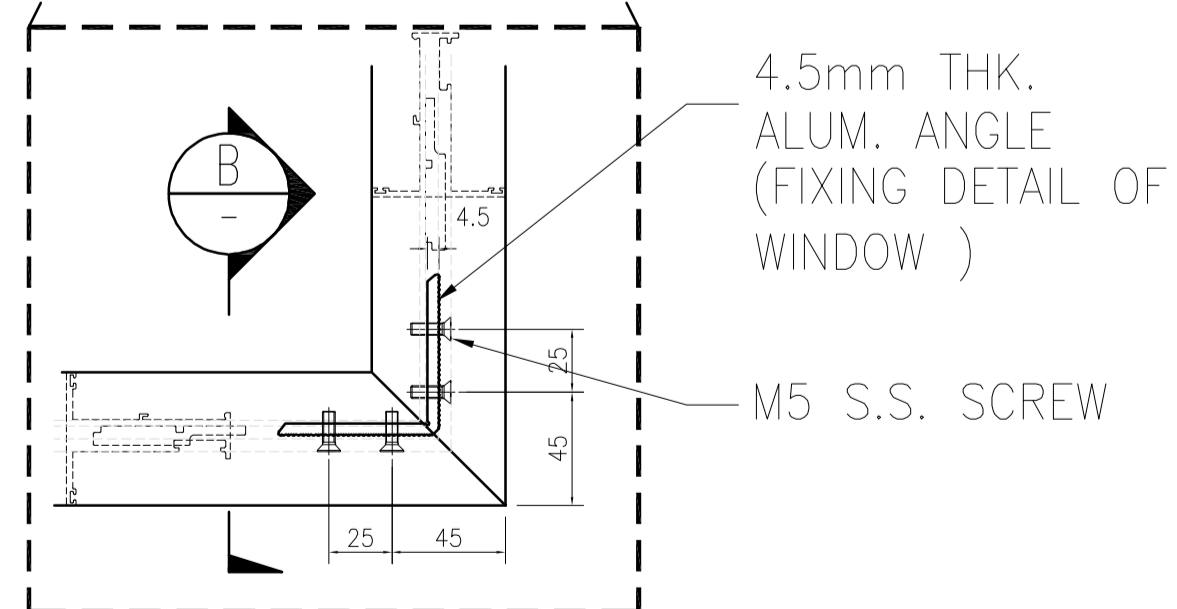

A

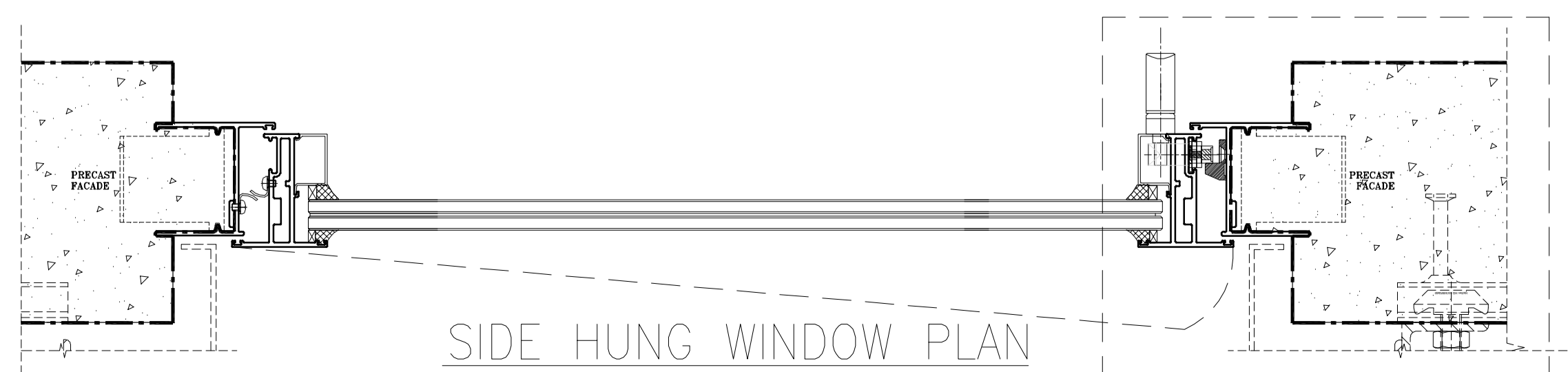

SIDE HUNG WINDOW PLAN

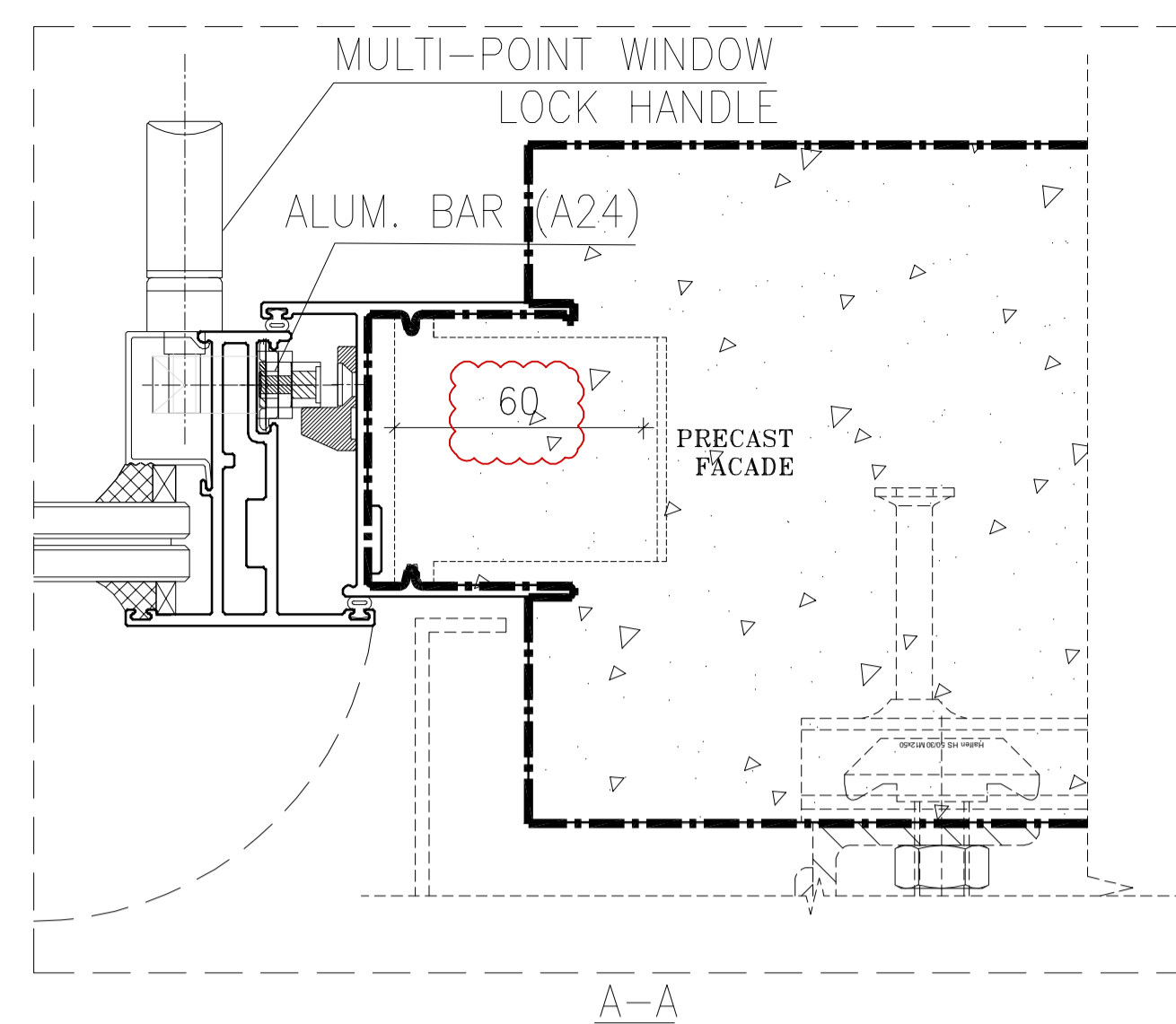

A-A

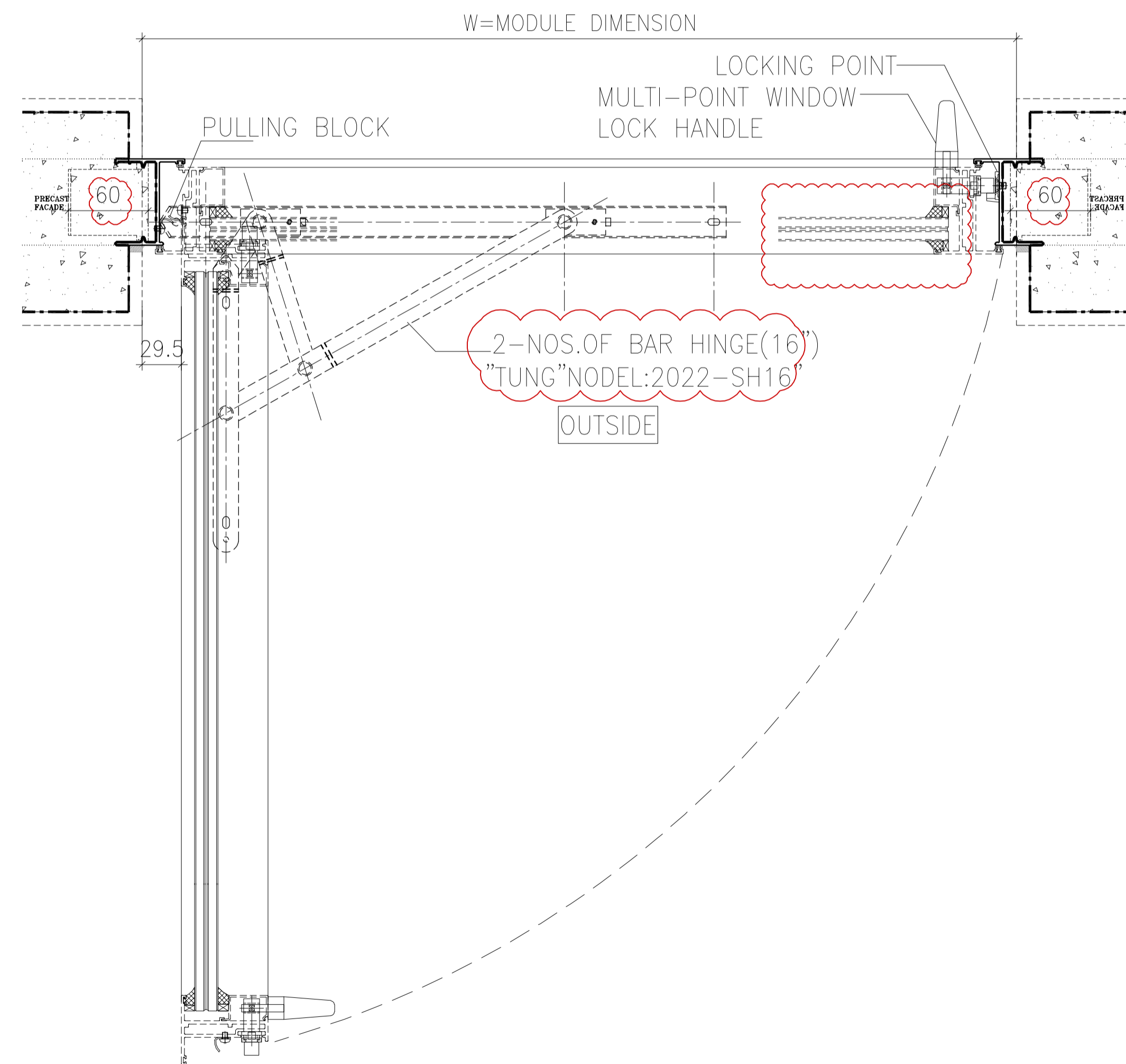

B.D. REF :			
F.S.D. REF :			
Note :			
1.All dimensions are in mm.			
2.All elevations are viewed from outside.			
3.All dimensions to be verified on site before fabrication.			
GENERAL NOTES			
Legend :			
1. F.F.L.-- Finished Floor Level			
2. S.F.L.-- Structural Floor Level			
3. (R) -- Reversed Detail			
X1		DETAIL MARK NO.	
X001		REFER SHEET NO.	
B	22.10.2021	BY ARCHITECT COMMENT	AN
A	04.10.2021	BY ARCHITECT COMMENT	AN
-	30.08.2021	BY ARCHITECT COMMENT	AN
NO.	DATE	REVISED	BY
CLIENT :			
<b>MARBLE EDGE INVESTMENT LTD.</b>			
ARCHITECT :			
<b>RONALD LU &amp; PARTNERS</b> ARCHITECTS   PLANNERS   INTERIOR DESIGNERS			
STRUCTURAL ENGINEER :			
<b>CMA C M WONG &amp; ASSOCIATES LTD</b> EST. 1983			
MAIN CONTRACTOR :			
<b>裕民建築有限公司</b>			
PROJECT :			
<b>PROPOSED RESIDENTIAL DEVELOPMENT AT NEW KOWLOON INLAND LOT. NO.6552</b>			
TITLE :			
TYPICAL DETAIL FOR PRECAST ALUM. WINDOW			
JOB NO. : J-857			
DRAWN BY :		DATE :	
CHKD BY :		SCALE A1: A3: 1:6	
DWG. NO. : J857-PW-5004			REV. : B

ULTIMATED CAPACITY OF LOCKING PIN(ASRP-13.8) = 3.98 kN  
 ULTIMATED CAPACITY OF KEEPER(KMPI) = 1.89 kN

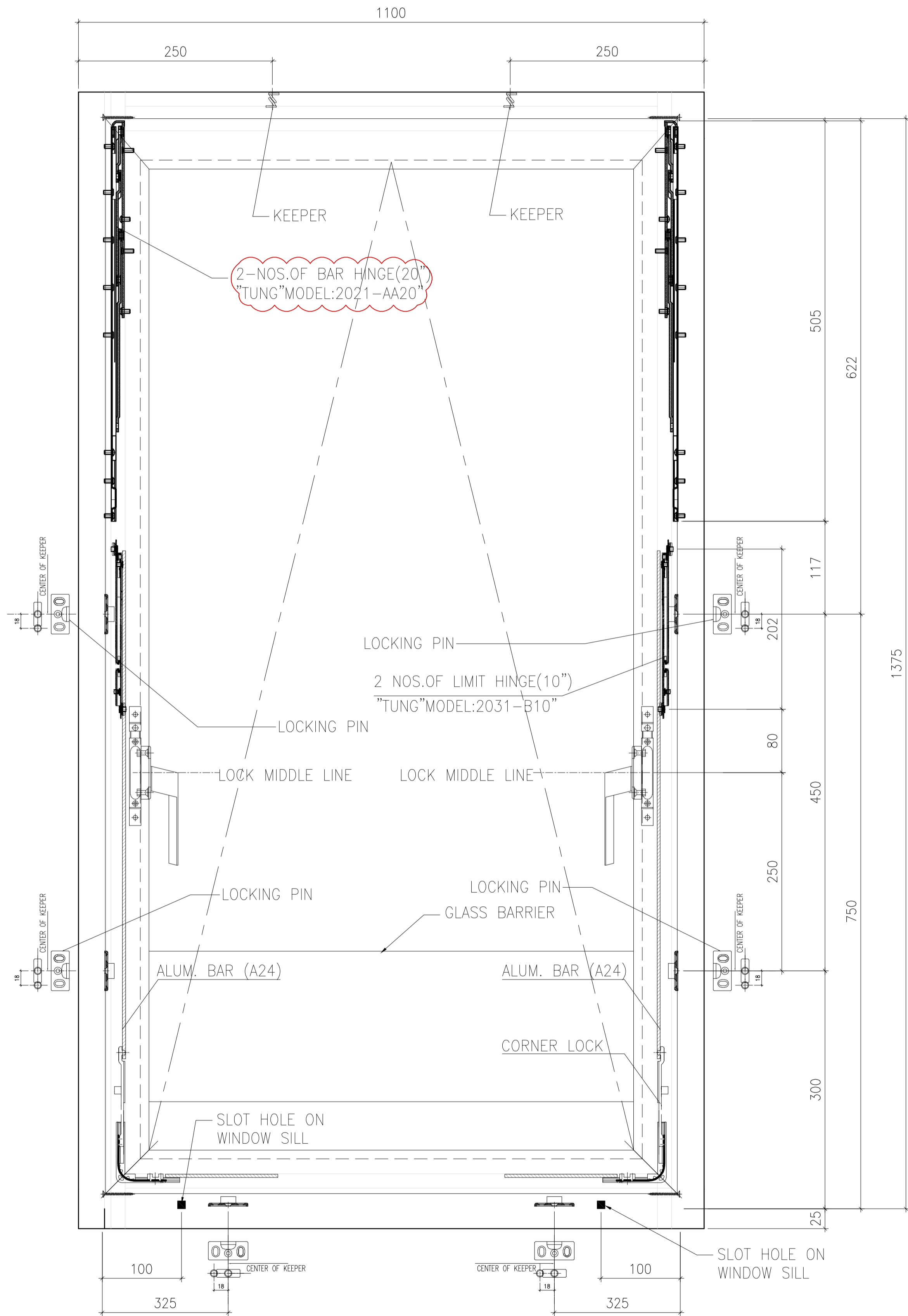

TOP HUNG WINDOW ELEVATION

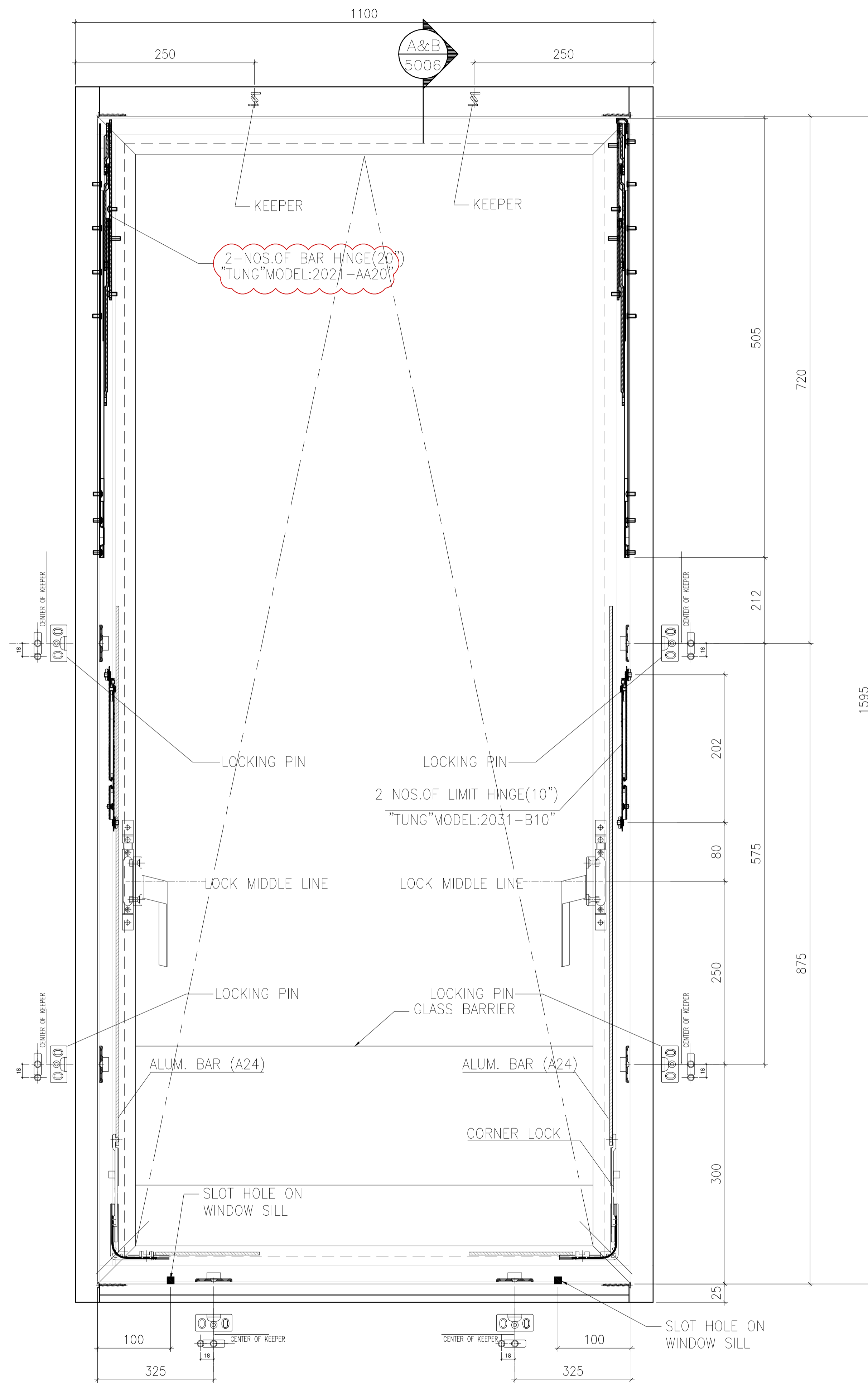

TOP HUNG WINDOW ELEVATION

B.D. REF :  
 F.S.D. REF :  
 Note :  
 1.All dimensions are in mm.  
 2.All elevations are viewed from outside.  
 3.All dimensions to be verified on site before fabrication.

GENERAL NOTES

Legend :  
 1. F.F.L.-- Finished Floor Level  
 2. S.F.L.-- Structural Floor Level  
 3. (R) -- Reversed Detail

X1 -- DETAIL MARK NO.  
 X001 -- REFER SHEET NO.

NO.	DATE	REVISED	BY
B	22.10.2021	BY ARCHITECT COMMENT	AN
A	04.10.2021	BY ARCHITECT COMMENT	AN
-	30.08.2021	BY ARCHITECT COMMENT	AN

CLIENT :  
**MARBLE EDGE INVESTMENT LTD.**

ARCHITECT :  
**RONALD LU & PARTNERS**  
 ARCHITECTS | PLANNERS | INTERIOR DESIGNERS

STRUCTURAL ENGINEER :  
**CMA C-M WONG & ASSOCIATES LTD**  
 TEL: (852) 2522 1088

FAÇADE CONSULTANT :  
**Inhabit** Inhabit Group Hong Kong  
 http://www.inhabitgroup.com

MAIN CONTRACTOR :  
**裕民建築有限公司**

**美特鋁質有限公司**  
 MIDI ALUMINIUM FABRICATOR LTD.  
 Units 6-8, Sunray Industrial Centre, 1/F  
 810 Cho Kwo Ling Road, Kowloon  
 Tel:23489211-4 Fax:(852)27727666

PROJECT :  
**PROPOSED RESIDENTIAL DEVELOPMENT AT NEW KOWLOON INLAND LOT. NO.6552**

TITLE :  
 TYPICAL DETAIL FOR PRECAST ALUM. WINDOW



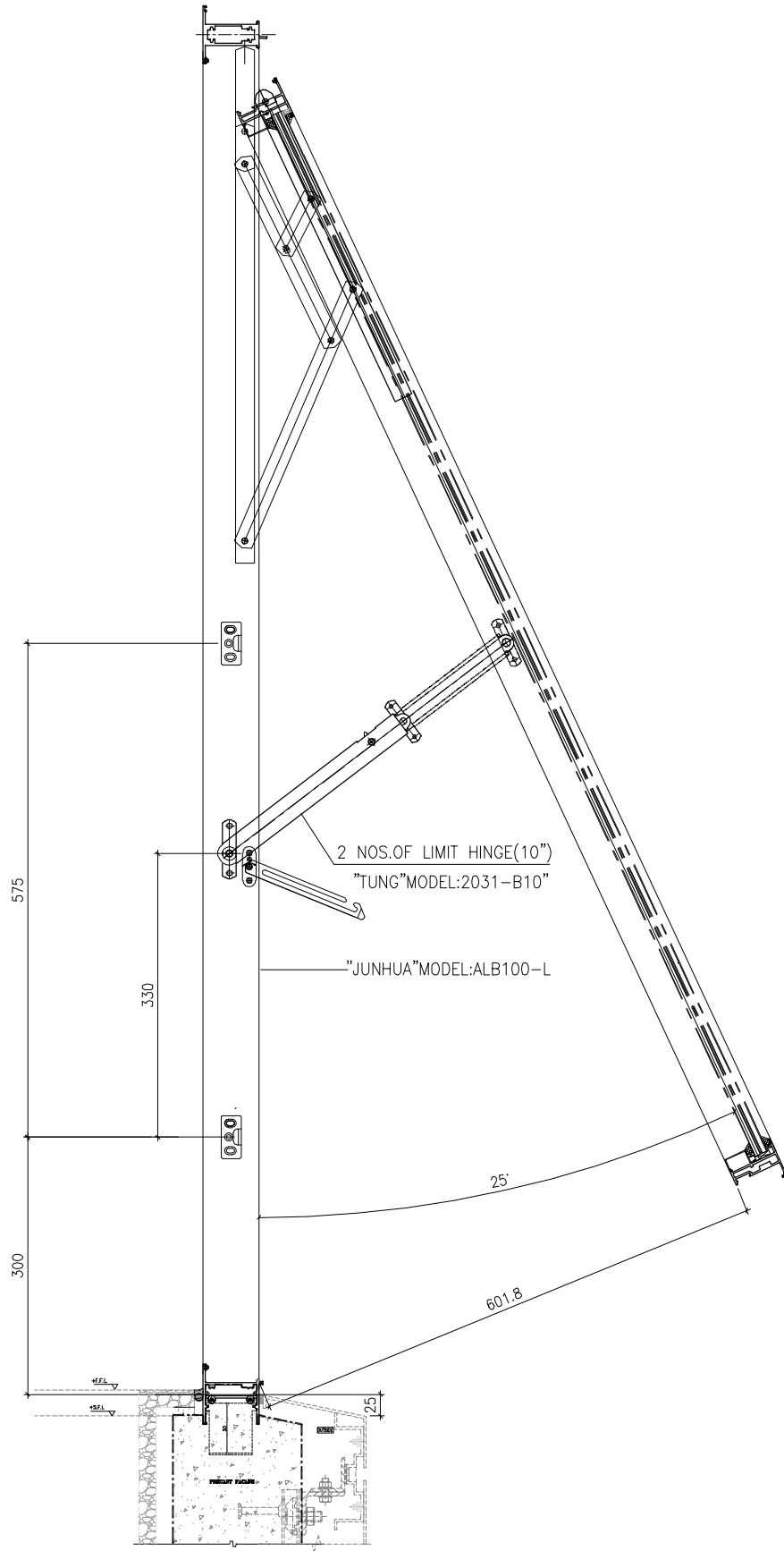

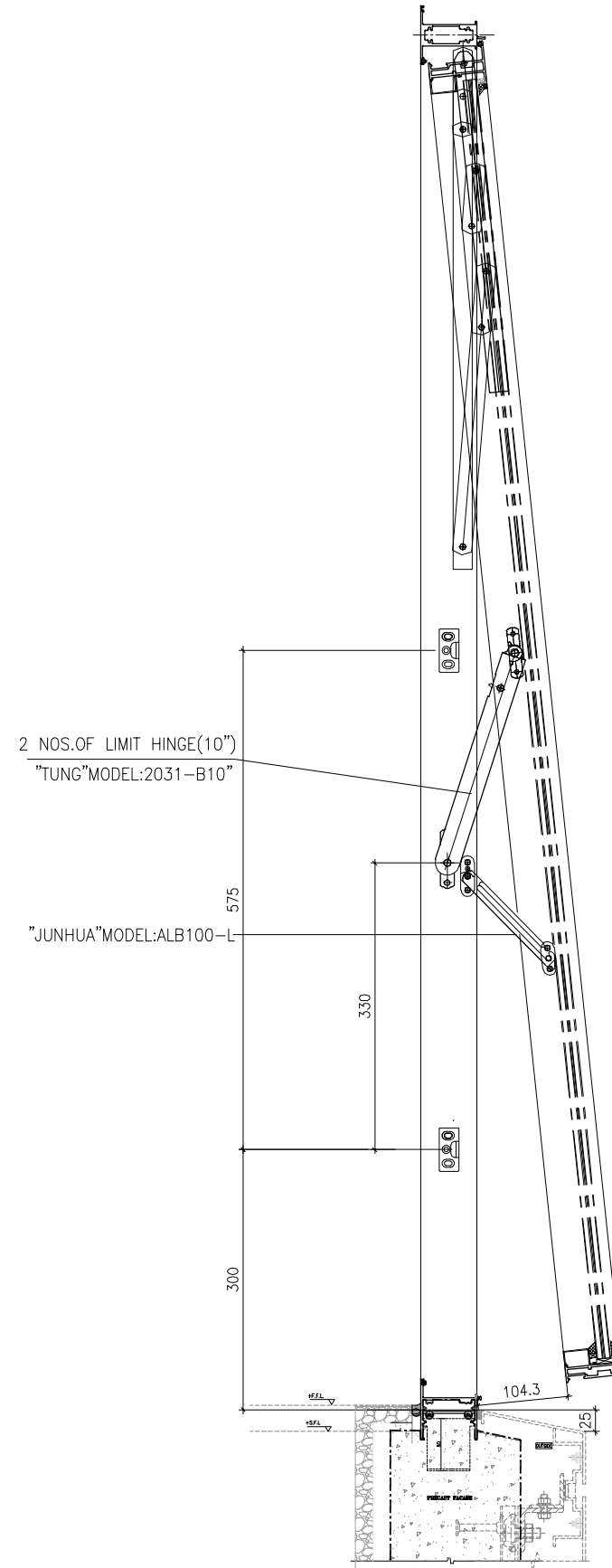

JOB NO. : J-857  
 DRAWN BY : Asing DATE : 2021-08-30  
 CHKD BY : SCALE A1: A3: 1:8  
 DWG. NO. : J857-PW-5005 REV. : B



"A-A"TOP HUNG WINDOW SECTION



"B-B"TOP HUNG WINDOW SECTION

B.D. REF :															
F.S.D. REF :															
<b>Note :</b> 1.All dimensions are in mm. 2.All elevations are viewed from outside. 3.All dimensions to be verified on site before fabrication.															
GENERAL NOTES															
<b>Legend :</b> 1. F.F.L.-- Finished Floor Level 2. S.F.L.-- Structural Floor Level 3. (R) -- Reversed Detail															
		DETAIL MARK NO.													
		REFER SHEET NO.													
<table border="1"> <tr> <td>A</td> <td>29.11.2021</td> <td>-</td> <td>AN</td> </tr> <tr> <td>-</td> <td>22.10.2021</td> <td>BY ARCHITECT COMMENT</td> <td>AN</td> </tr> <tr> <td>NO.</td> <td>DATE</td> <td>REVISED</td> <td>BY</td> </tr> </table>				A	29.11.2021	-	AN	-	22.10.2021	BY ARCHITECT COMMENT	AN	NO.	DATE	REVISED	BY
A	29.11.2021	-	AN												
-	22.10.2021	BY ARCHITECT COMMENT	AN												
NO.	DATE	REVISED	BY												
CLIENT :															
<b>MARBLE EDGE INVESTMENT LTD.</b>															
ARCHITECT :															
 RONALD LU & PARTNERS ARCHITECTS   PLANNERS   INTERIOR DESIGNERS															
STRUCTURAL ENGINEER :															
 <b>CMA WONG &amp; ASSOCIATES LTD</b> <small>TEL: 3599 2009 FAX: 3599 2008 E-mail: cma@cma.com.hk</small>															
FACADE CONSULTANT :															
 <b>Inhabit Group Hong Kong</b> <small>http://www.inhabitgroup.com</small>															
MAIN CONTRACTOR :															
<b>裕民建築有限公司</b>															
 <b>MIDI ALUMINIUM FABRICATOR LTD.</b> <small>Units 6-8, Sunray Industrial Centre, 1/F          610 Cho Kwo Ling Road, Kowloon          Tel:23489211-4 Fax:(852)27727666</small>															
PROJECT :															
<b>PROPOSED RESIDENTIAL DEVELOPMENT AT NEW KOWLOON INLAND LOT. NO.6552</b>															
TITLE :															
TYPICAL DETAIL FOR PRECAST ALUM. WINDOW															
JOB NO. :		J-857													
DRAWN BY :	Asing	DATE :	22/10/2021												
CHKD BY :		SCALE :	A1: A3: 1:8												
DWG. NO. :	J857-PW-5006		REV. : A												

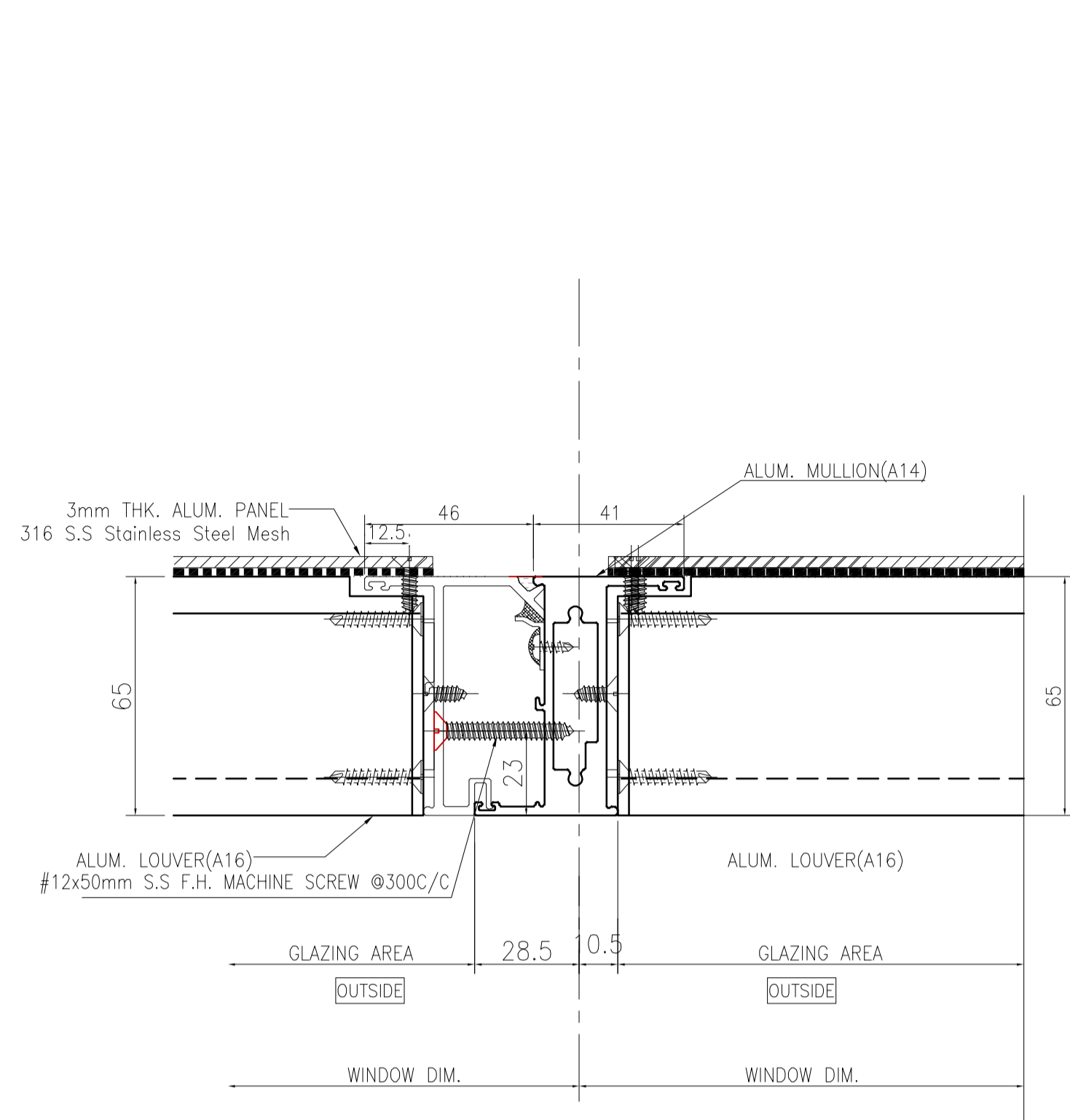

1  
5007 HORIZONTAL DETAIL  
MULLION OF FIXED WINDOW  
(LOUVER ABOVE FIXED PANEL)

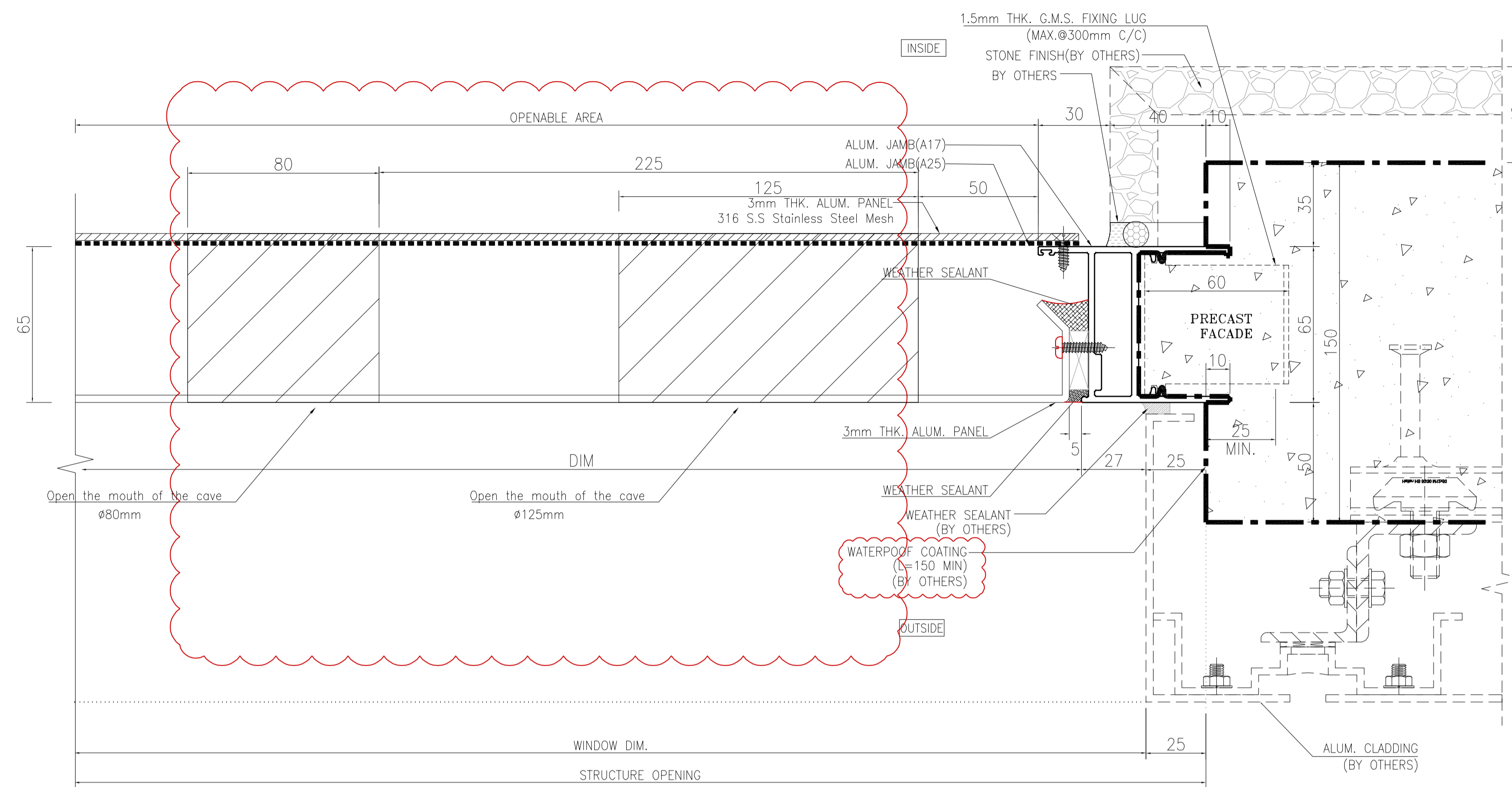

2  
5007 HORIZONTAL DETAIL  
LOUVRE  
(ABOVE FIXED PANEL)

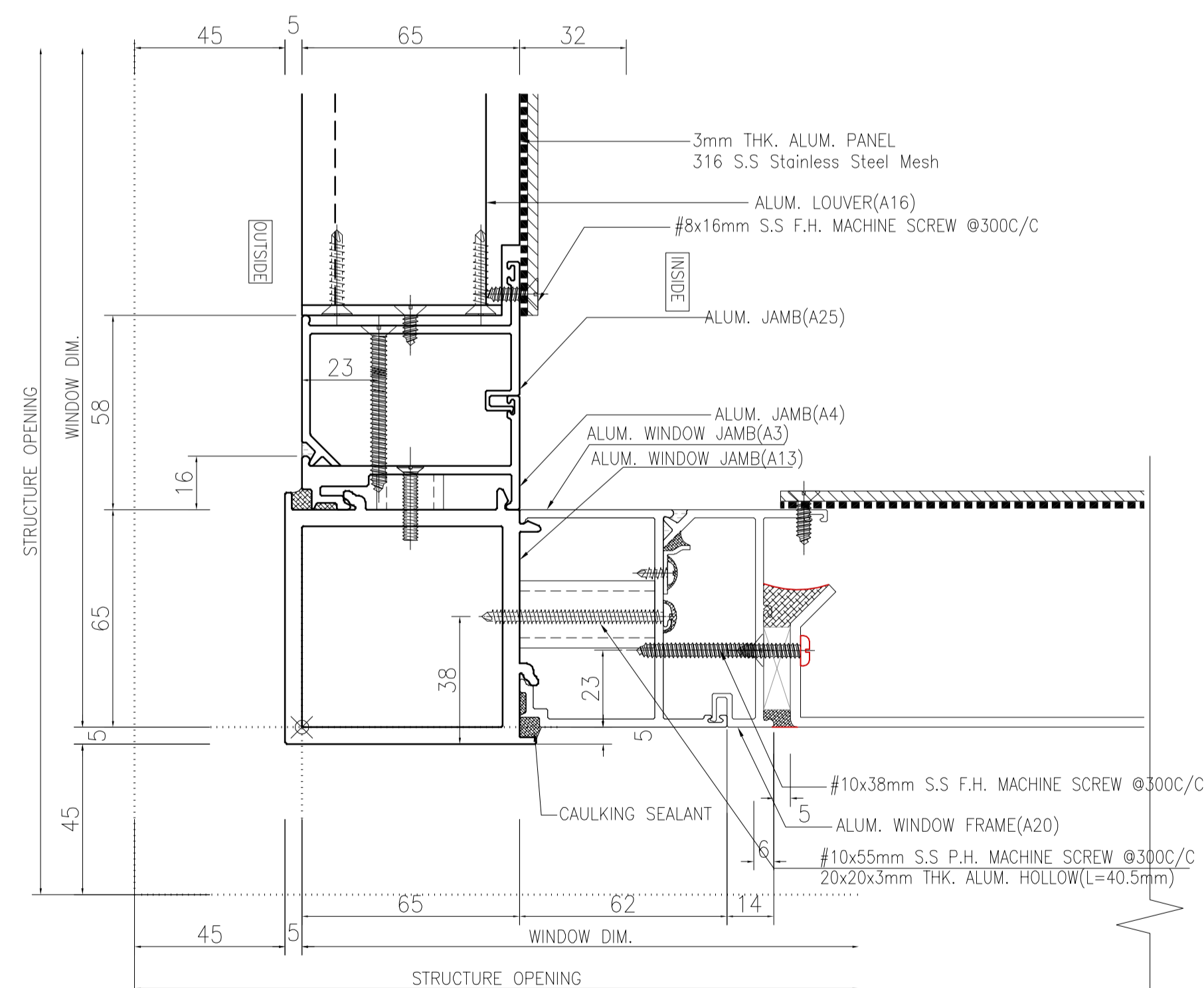

3/R  
5007 HORIZONTAL DETAIL  
MULLION OF FIXED WINDOW  
(LOUVER ABOVE FIXED PANEL)

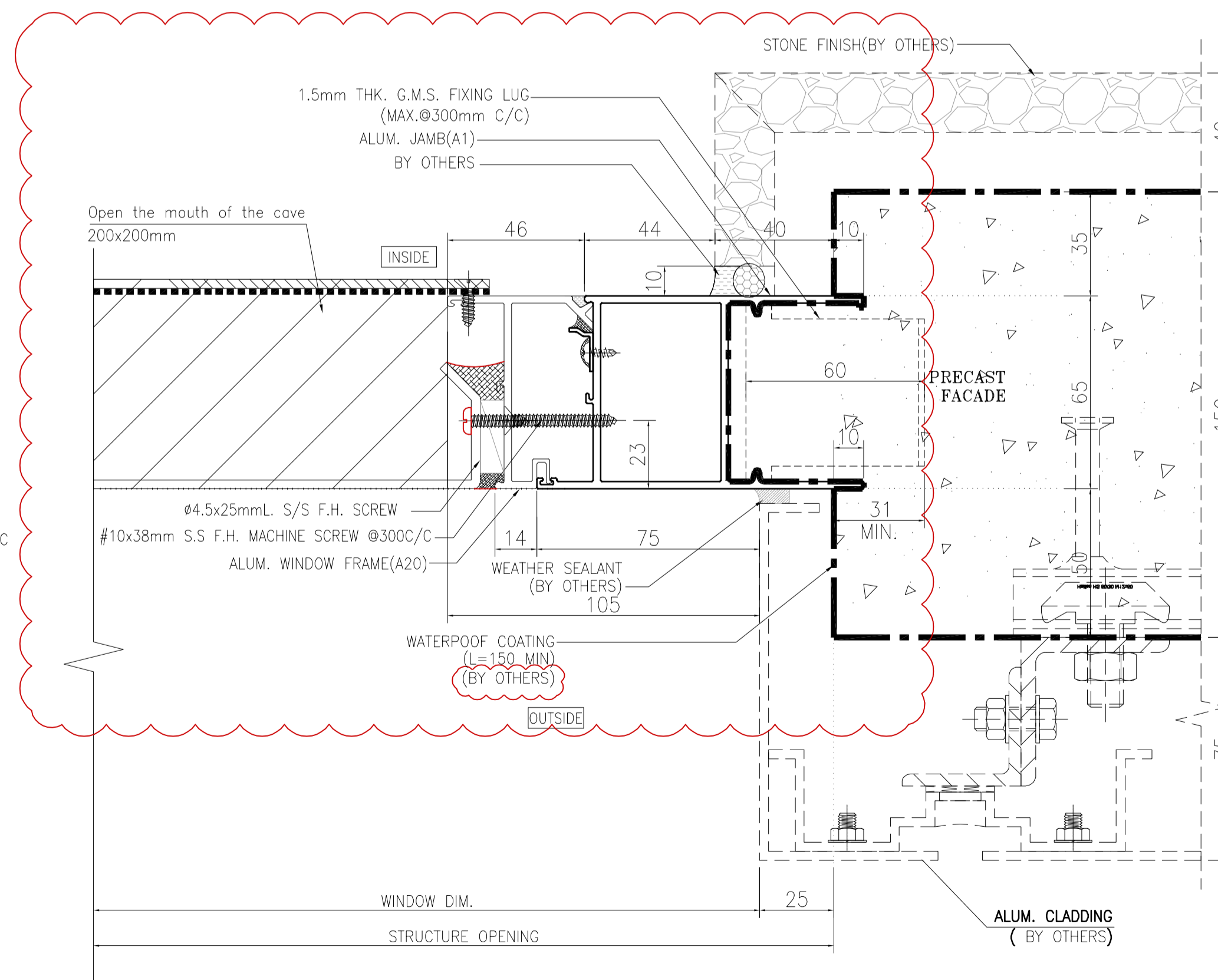

4/R  
5007 HORIZONTAL DETAIL  
LOUVRE  
(ABOVE FIXED PANEL)

B.D. REF :  
F.S.D. REF :

Note :  
1. All dimensions are in mm.  
2. All elevations are viewed from outside.  
3. All dimensions to be verified on site before fabrication.

GENERAL NOTES

Legend :  
1. F.F.L.-- Finished Floor Level  
2. S.F.L.-- Structural Floor Level  
3. (R) -- Reversed Detail

X1 -- DETAIL MARK NO.  
X001 -- REFER SHEET NO.

A	01.03.2022	BY ARCHITECT COMMENT	AN
-	29.10.2021	BY ARCHITECT COMMENT	AN
NO.	DATE	REVISED	BY

CLIENT :  
**MARBLE EDGE INVESTMENT LTD.**

ARCHITECT :  
**RONALD LU & PARTNERS**  
ARCHITECTS | PLANNERS | INTERIOR DESIGNERS

STRUCTURAL ENGINEER :  
**CMA C-M WONG & ASSOCIATES LTD**  
TEL: (852) 2522 1068

FAÇADE CONSULTANT :  
**Inhabit** Inhabit Group  
Hong Kong  
<http://www.inhabitgroup.com>

MAIN CONTRACTOR :  
**裕民建築有限公司**

**美特鋁質有限公司**  
MIDI ALUMINIUM FABRICATOR LTD.  
Units 6-8, Sunray Industrial Centre, 1/F  
610 Cha Kwo Ling Road, Kowloon  
Tel: 23489211-4 Fax: (852) 27727666

PROJECT :  
**PROPOSED RESIDENTIAL DEVELOPMENT AT NEW KOWLOON INLAND LOT. NO.6552**

TITLE :  
TYPICAL DETAIL FOR  
PRECAST ALUM. WINDOW

JOB NO. : J-857

DRAWN BY : Aing DATE : 2021-08-30

CHKD BY : SCALE A1: A3: 1:3

DWG. NO. : J857-PW-5007 REV. : -

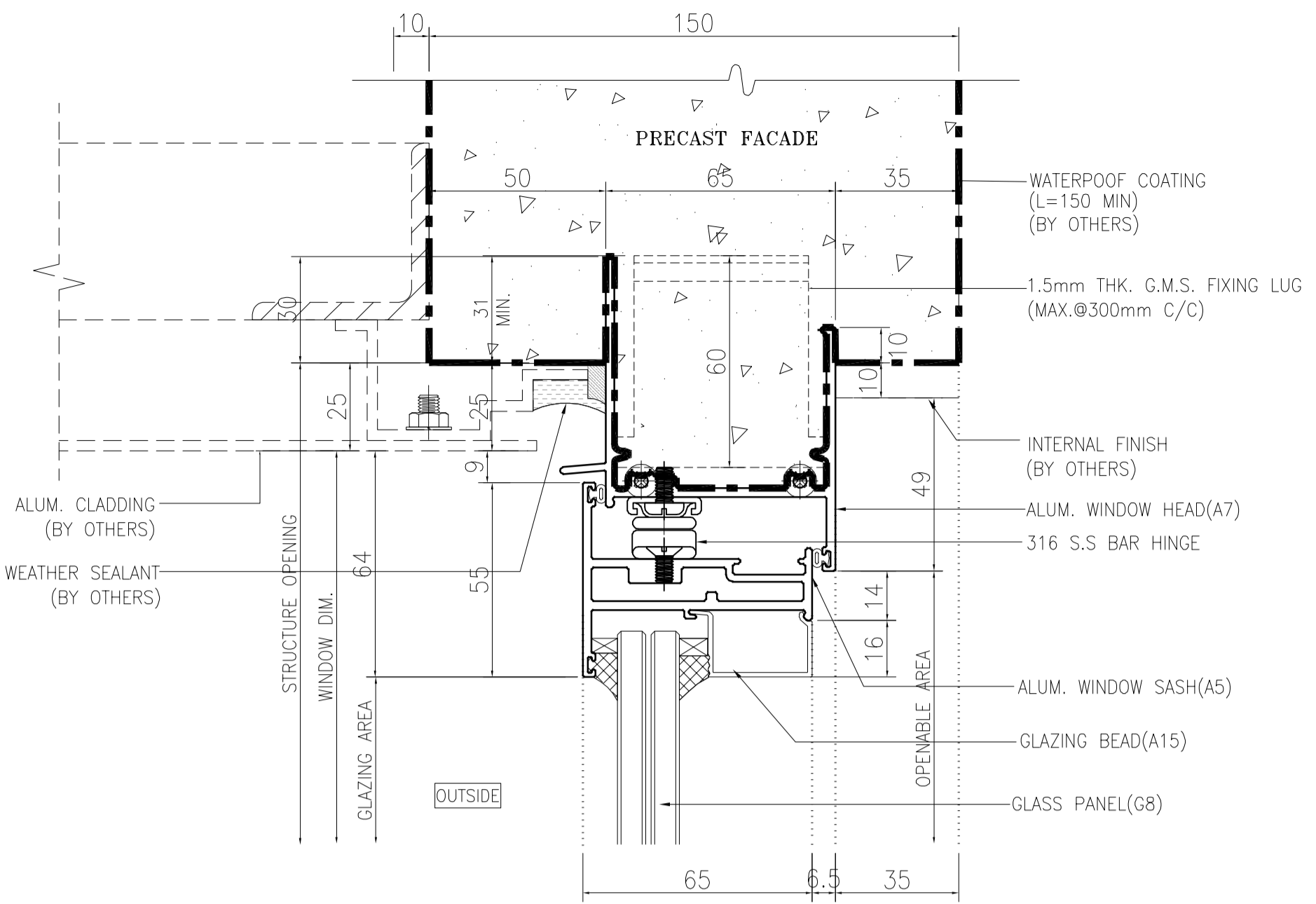

1 VERTICAL DETAIL  
6001 Openable Window

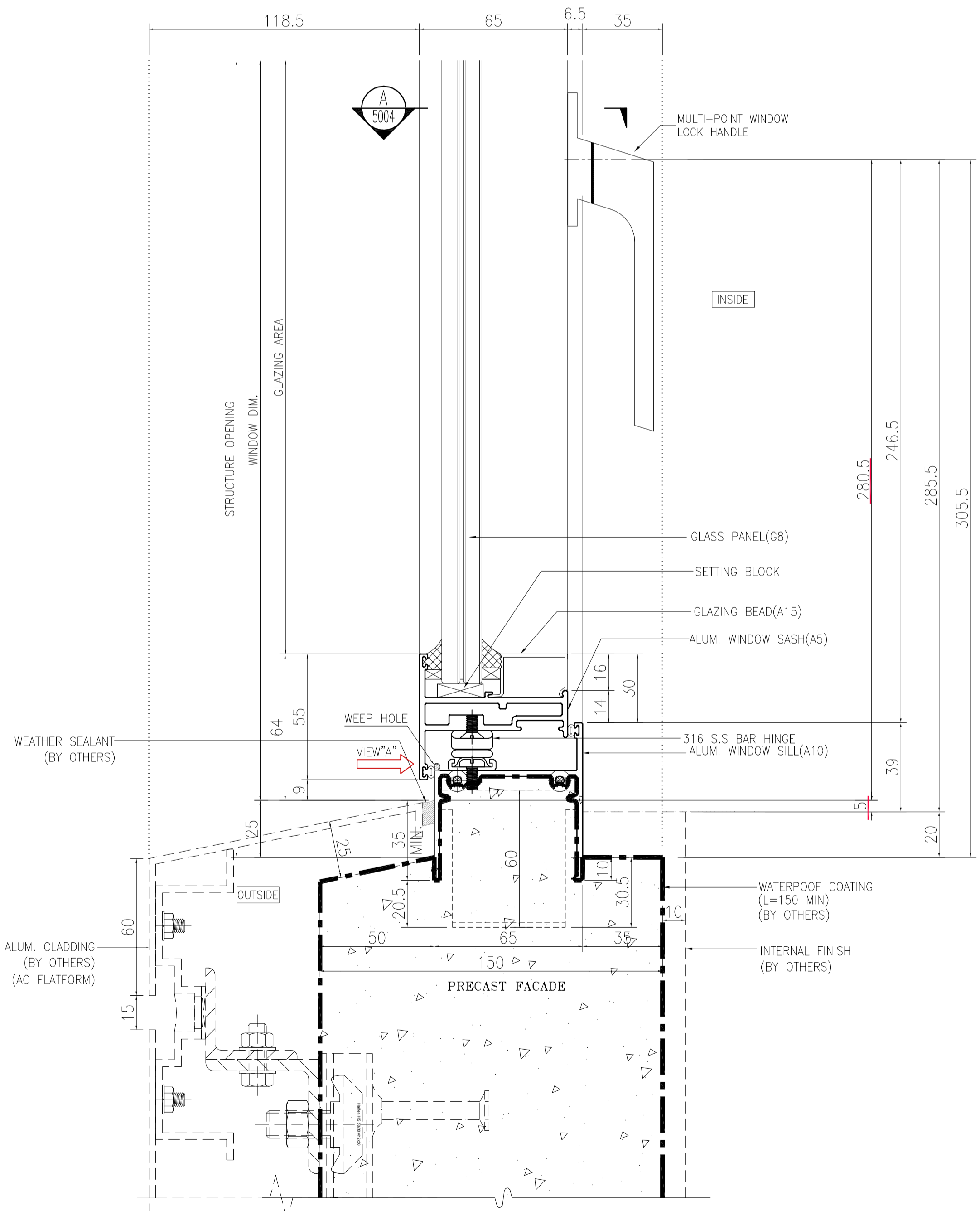
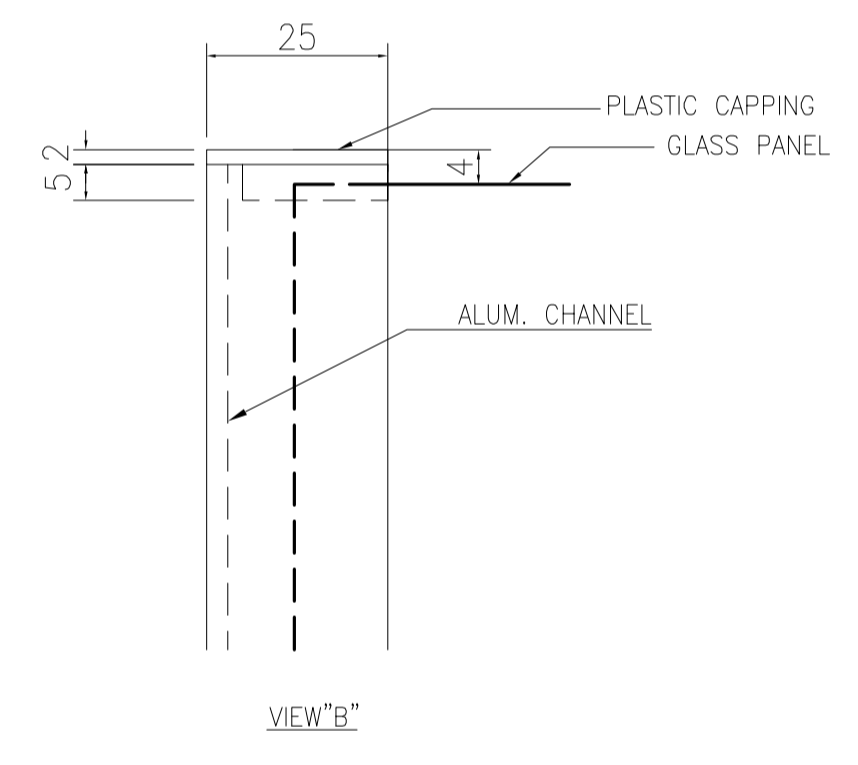
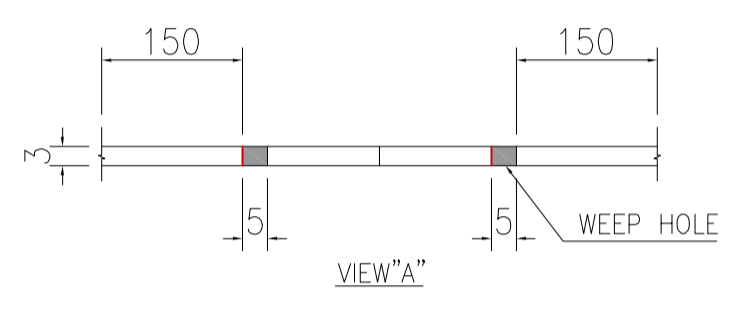

2 VERTICAL DETAIL  
6001 Openable Window

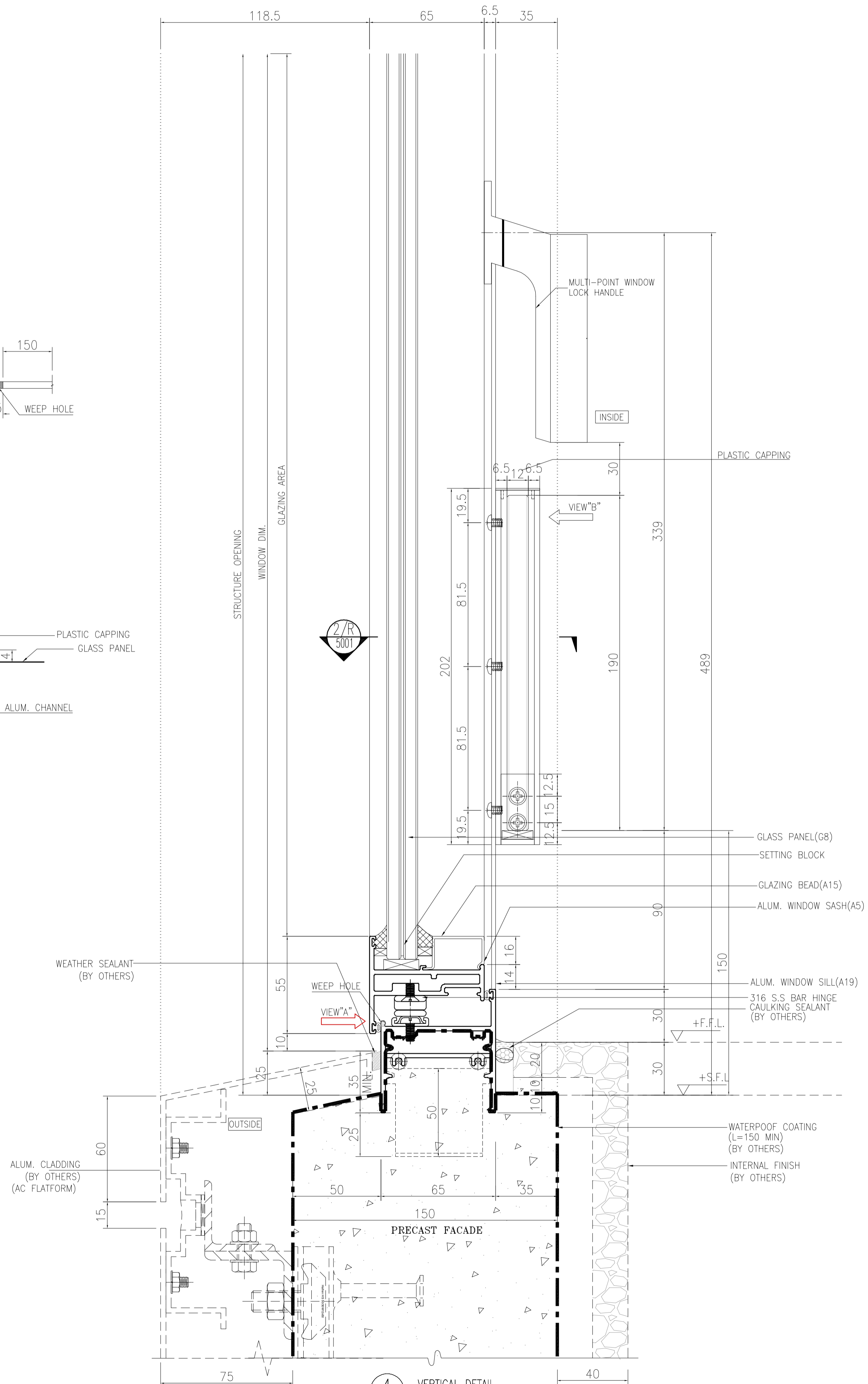

4 VERTICAL DETAIL  
6001 Openable Window

B.D. REF :  
F.S.D. REF :  
Note :  
1.All dimensions are in mm.  
2.All elevations are viewed from outside.  
3.All dimensions to be verified on site before fabrication.  
GENERAL NOTES

Legend :  
1. F.F.L.-- Finished Floor Level  
2. S.F.L.-- Structural Floor Level  
3. (R) -- Reversed Detail  
X1 -- DETAIL MARK NO.  
X001 -- REFER SHEET NO.

D	16.12.2021	BY ARCHITECT COMMENT	AN
C	05.11.2021	BY ARCHITECT COMMENT	AN
B	22.10.2021	BY ARCHITECT COMMENT	AN
A	04.10.2021	BY ARCHITECT COMMENT	AN
-	30.08.2021	BY ARCHITECT COMMENT	AN
NO.	DATE	REVISED	BY

CLIENT :  
**MARBLE EDGE INVESTMENT LTD.**  
ARCHITECT :  
**RONALD LU & PARTNERS**  
ARCHITECTS | PLANNERS | INTERIOR DESIGNERS

STRUCTURAL ENGINEER :  
**CMA C-M WONG & ASSOCIATES LTD**  
TEL: (852) 2522 1068

FAÇADE CONSULTANT :  
**Inhabit** Inhabit Group  
Hong Kong  
http://www.inhabitgroup.com

MAIN CONTRACTOR :  
**裕民建築有限公司**

**美特鋁質有限公司**  
MIDI ALUMINIUM FABRICATOR LTD.  
Units 6-8, Sunray Industrial Centre, 1/F  
610 Cha Kwo Ling Road, Kowloon  
Tel:23489211-4 Fax:(852)27727666

PROJECT :  
**PROPOSED RESIDENTIAL DEVELOPMENT AT NEW KOWLOON INLAND LOT. NO.6552**

TITLE :  
TYPICAL DETAIL FOR PRECAST ALUM. WINDOW

JOB NO. : J-857

DRAWN BY : A'sing DATE : 2021-08-30

CHKD BY : SCALE A1: A3: 1:3

DWG. NO. : J857-PW-6001 REV. : D

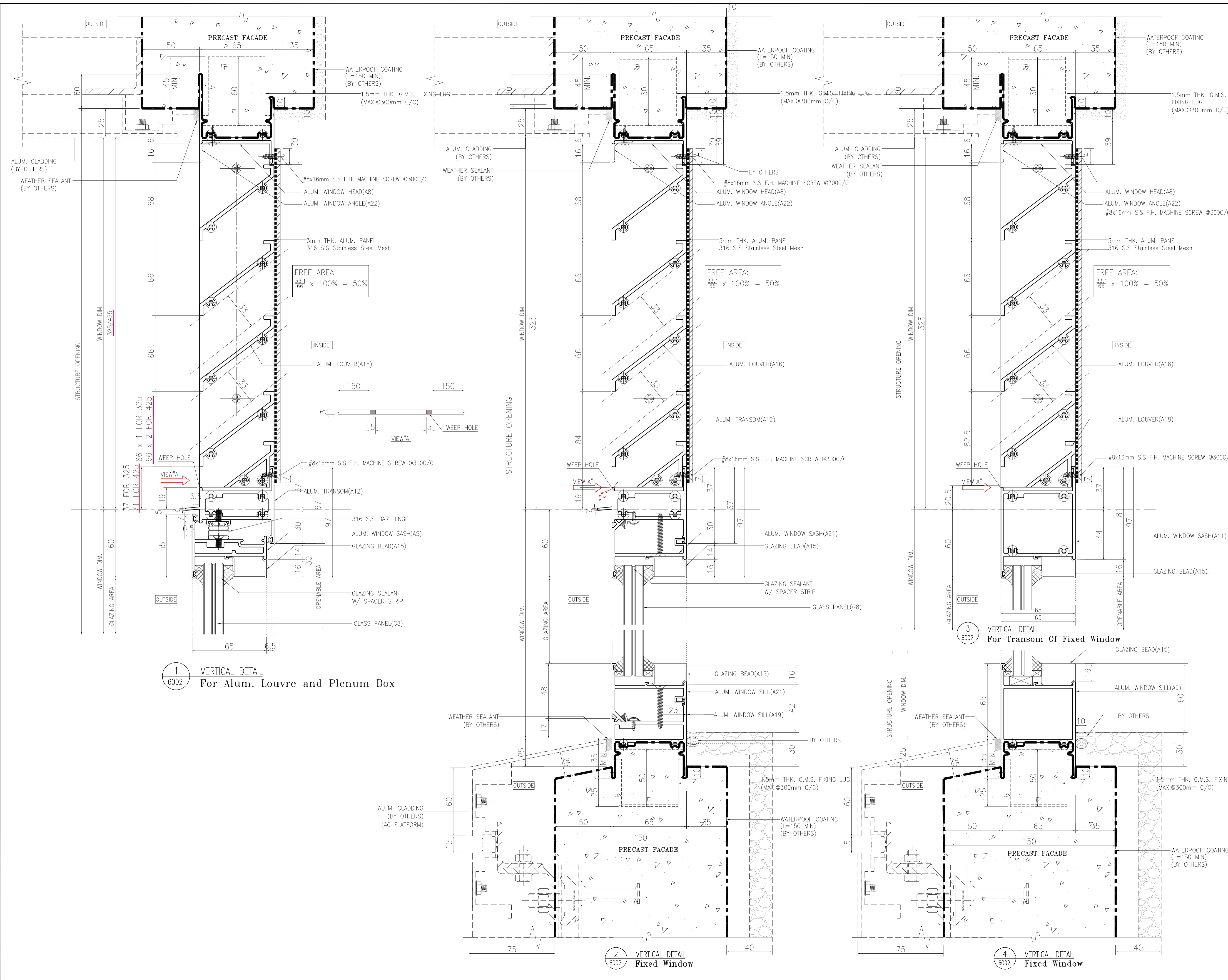

1 VERTICAL DETAIL  
6002 For Alum. Louvre and Plenum Box

2 VERTICAL DETAIL  
6002 Fixed Window

3 VERTICAL DETAIL  
6002 For Transom Of Fixed Window

4 VERTICAL DETAIL  
6002 Fixed Window

B.D. REF :  
F.S.D. REF :  
Note :  
1. All dimensions are in mm.  
2. All elevations are viewed from outside.  
3. All dimensions to be verified on site before fabrication.

GENERAL NOTES

Legend :  
1. F.F.L. -- Finished Floor Level  
2. S.F.L. -- Structural Floor Level  
3. (R) -- Reversed Detail

X1 -- DETAIL MARK NO.  
X001 -- REFER SHEET NO.

NO.	DATE	REVISED	BY
D	16.12.2021		BY ARCHITECT COMMENT AN
C	05.11.2021		BY ARCHITECT COMMENT AN
B	22.10.2021		BY ARCHITECT COMMENT AN
A	04.10.2021		BY ARCHITECT COMMENT AN
-	30.08.2021		BY ARCHITECT COMMENT AN

CLIENT :  
**MARBLE EDGE INVESTMENT LTD.**

ARCHITECT :  
**RONALD LU & PARTNERS**  
ARCHITECTS | PLANNERS | INTERIOR DESIGNERS

STRUCTURAL ENGINEER :  
**CMA C-M WONG & ASSOCIATES LTD**  
TEL: (852) 2522 1988

FAÇADE CONSULTANT :  
**Inhabit** Inhabit Group  
Hong Kong  
<http://www.inhabitgroup.com>

MAIN CONTRACTOR :  
**裕民建築有限公司**

**美特鋁質有限公司**  
MIDI ALUMINIUM FABRICATOR LTD.  
Units 6-8, Sunray Industrial Centre, 1/F  
610 Cha Kwo Ling Road, Kowloon  
Tel: 23489211-4 Fax: (852) 27727666

PROJECT :  
**PROPOSED RESIDENTIAL DEVELOPMENT AT NEW KOWLOON INLAND LOT. NO.6552**

TITLE :  
TYPICAL DETAIL FOR PRECAST ALUM. WINDOW

JOB NO. : J-857

DRAWN BY : A'sing DATE : 2021-08-30

CHKD BY : SCALE A1: A3: 1:3

DWG. NO. : J857-PW-6002 REV. : D



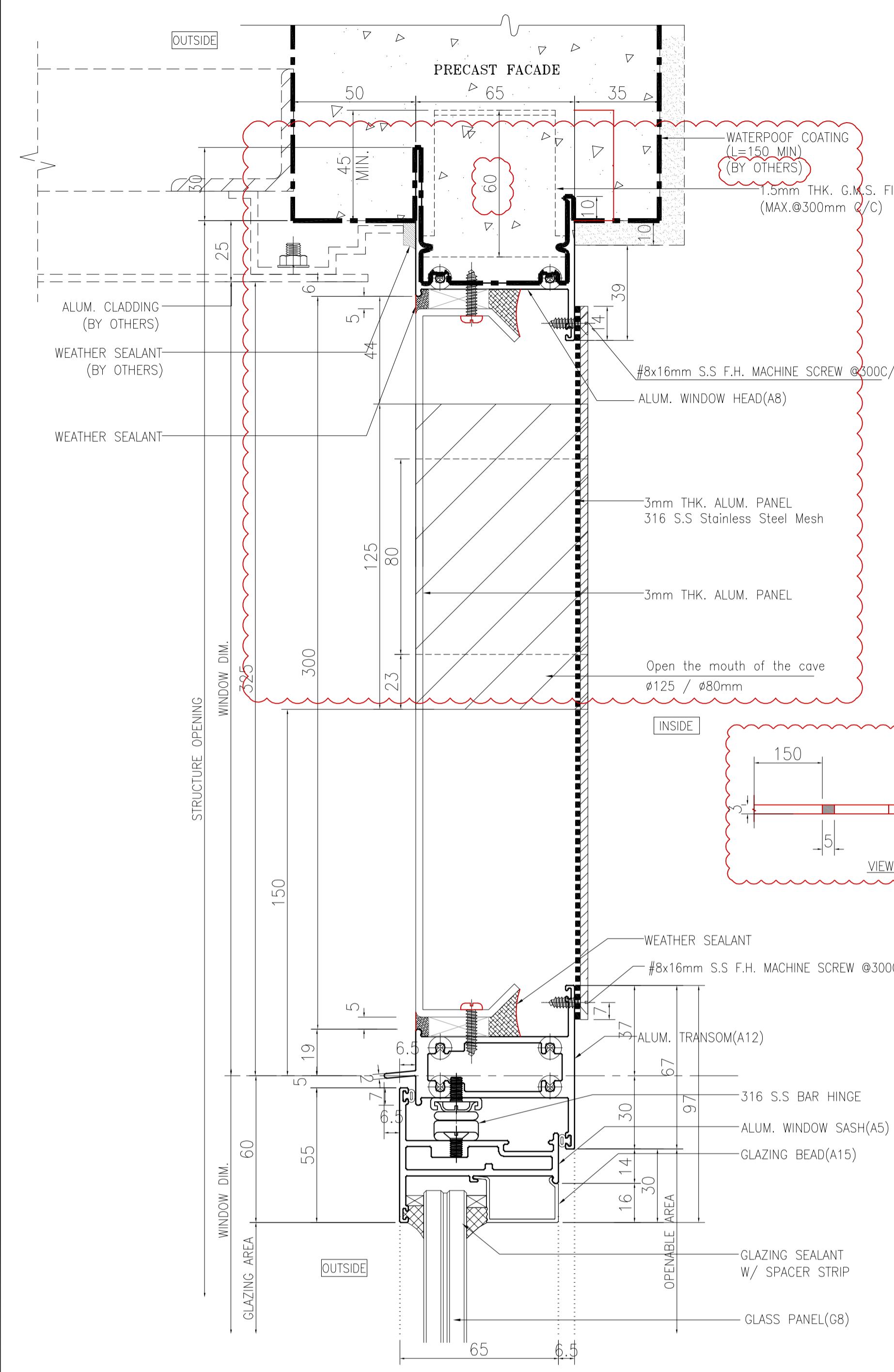

1 VERTICAL DETAIL  
6004 For Alum. Louvre and Plenum Box

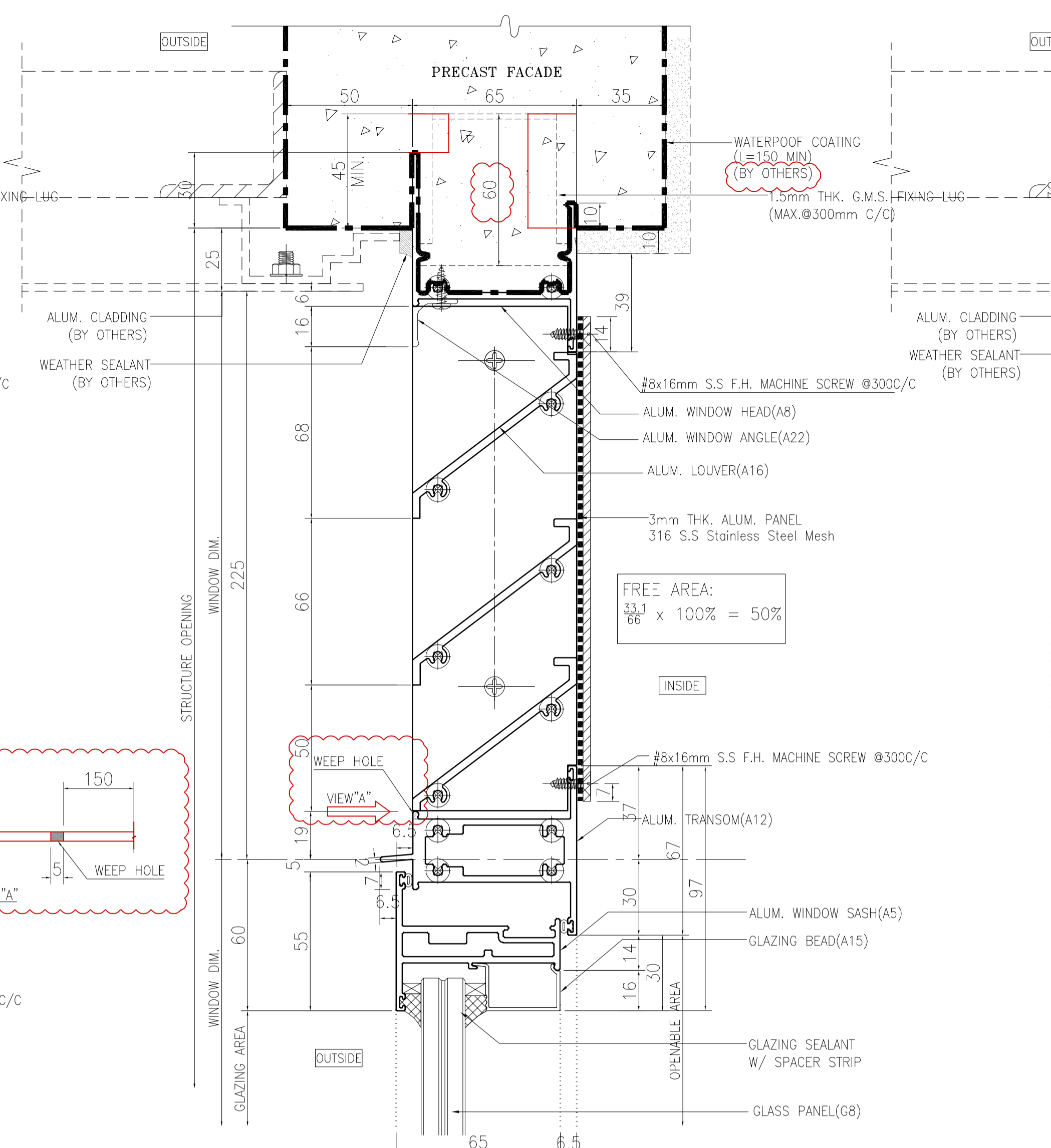

2 VERTICAL DETAIL  
6004 For Alum. Louvre and Plenum Box

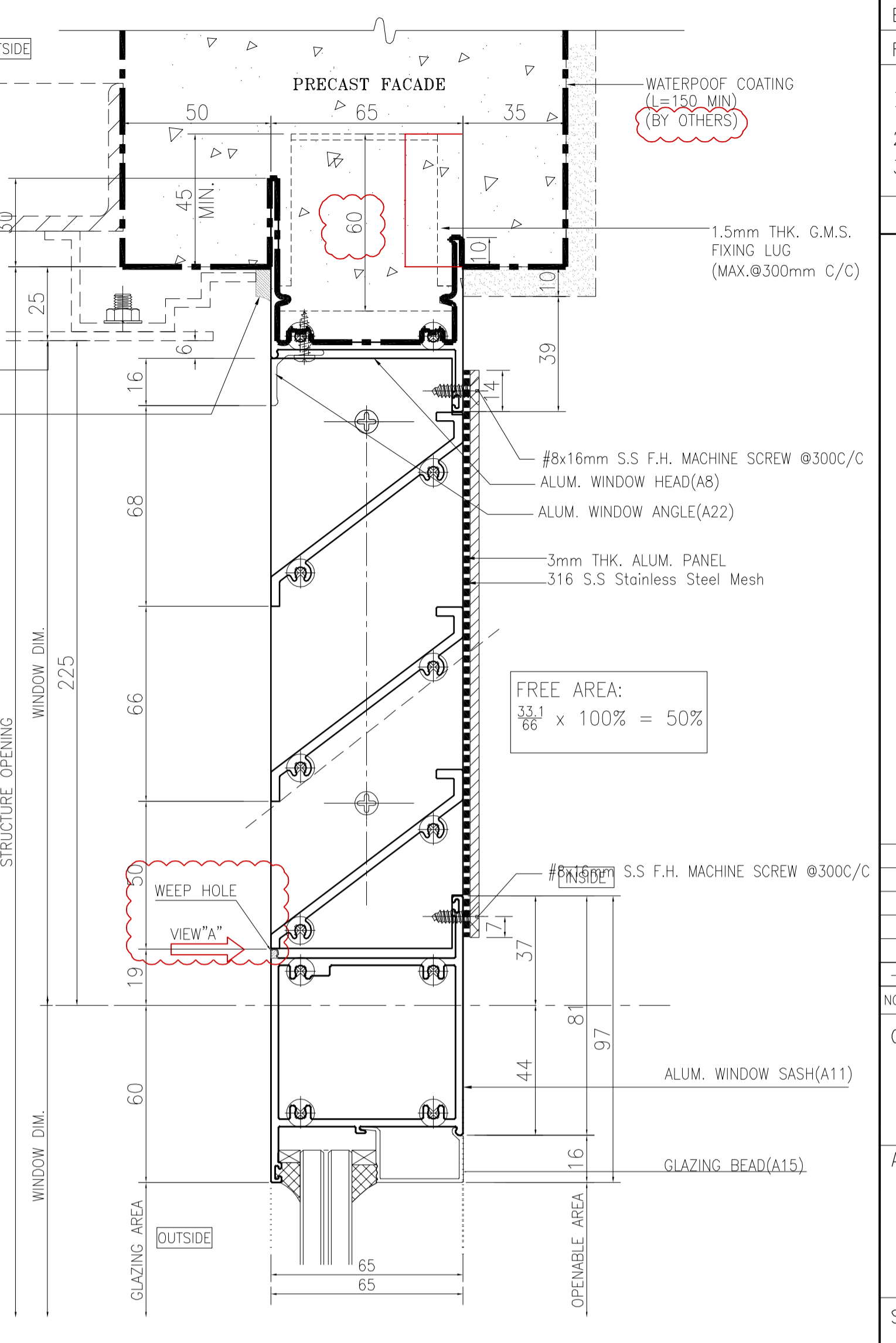

3 VERTICAL DETAIL  
6004 For Alum. Louvre and Plenum Box

B.D. REF :  
F.S.D. REF :  
Note :  
1. All dimensions are in mm.  
2. All elevations are viewed from outside.  
3. All dimensions to be verified on site before fabrication.

GENERAL NOTES  
Legend :  
1. F.F.L. -- Finished Floor Level  
2. S.F.L. -- Structural Floor Level  
3. (R) -- Reversed Detail  
X1 -- DETAIL MARK NO.  
X001 -- REFER SHEET NO.

NO.	DATE	BY ARCHITECT COMMENT	AN
		REVISED	BY

CLIENT :  
**MARBLE EDGE INVESTMENT LTD.**  
ARCHITECT :  
**RONALD LU & PARTNERS**  
ARCHITECTS | PLANNERS | INTERIOR DESIGNERS

STRUCTURAL ENGINEER :  
**CMA C-M WONG & ASSOCIATES LTD**  
TEL: (852) 2522 1068

FAÇADE CONSULTANT :  
**Inhabit** Inhabit Group  
Hong Kong  
http://www.inhabitgroup.com

MAIN CONTRACTOR :  
**裕民建築有限公司**

**美特鋁質有限公司**  
MIDI ALUMINIUM FABRICATOR LTD.  
Units 6-8, Sunray Industrial Centre, 1/F  
610 Cha Kwo Ling Road, Kowloon  
Tel: 23489211-4 Fax: (852) 27727666

PROJECT :  
**PROPOSED RESIDENTIAL DEVELOPMENT AT NEW KOWLOON INLAND LOT. NO.6552**

TITLE :  
TYPICAL DETAIL FOR PRECAST ALUM. WINDOW

JOB NO. : J-857  
DRAWN BY : Asing DATE : 2021-08-30  
CHKD BY : SCALE A1: A3: 1:3  
DWG. NO. : J857-PW-6004 REV. : -