

工程指示 / 要求簡箋 ENGINEER INSTRUCTIONS(E.I.)

工程指示編號:	EI- 8664	修改版本:	-
	HK- 2222		
工程編號:	J 856	工程名稱:	天榮站
收件人:	生統/林仁安	發件人:	Charmant
工程項目:	T1 46/樓 後補皇冠頂鋁板 (CVI-1638)	日期:	18/12/2024

<input checked="" type="checkbox"/> 原合約工程包	<input type="checkbox"/> 原合約工程加 / 減賬 QT-	<input type="checkbox"/> 新工程報價 QT-
--	--	------------------------------------

信件批核號碼/圖紙參考編號:	批核模具圖紙編號:
客戶指示附件: CVI-1638	管理內部批簽署:

<input type="checkbox"/> 初步鋁料 B.M.	<input type="checkbox"/> 加工拆圖, 然後生產	<input type="checkbox"/> 尺寸表
<input type="checkbox"/> 正式鋁料 B.M.	<input type="checkbox"/> 技術上資料/指示	<input type="checkbox"/> 報價
<input type="checkbox"/> 配件 B.M.	<input type="checkbox"/> 樣辦或貨品說明書	<input type="checkbox"/> 分判合約
<input type="checkbox"/> 其他:		

內容:
按大判於15/10/2024 CVI-1638指示, T1 46F Roof Feature鋁板Layout有修改, 現需新增鋁板1件, 請按附件加工圖生產

完成上列要求日期: 15/01/2025

國內

<input type="checkbox"/> 生產技術總監	<input type="checkbox"/> 連附件	<input type="checkbox"/> 技術部	<input type="checkbox"/> 連附件	<input type="checkbox"/> 生產部	<input type="checkbox"/> 連附件
<input type="checkbox"/> 採購部	<input type="checkbox"/> 連附件	<input checked="" type="checkbox"/> 生產統籌部	<input checked="" type="checkbox"/> 連附件	<input type="checkbox"/> 報關組	<input type="checkbox"/> 連附件
<input type="checkbox"/> 質檢部	<input type="checkbox"/> 連附件	<input type="checkbox"/> 會計部	<input type="checkbox"/> 連附件	<input type="checkbox"/> 機械設計部	<input type="checkbox"/> 連附件
<input type="checkbox"/> 香港辦	<input type="checkbox"/> 連附件	<input type="checkbox"/> 其他:			

香港

<input type="checkbox"/> 行政部	<input type="checkbox"/> 連附件	<input type="checkbox"/> 會計部	<input type="checkbox"/> 連附件	<input type="checkbox"/> 統籌部	<input type="checkbox"/> 連附件	<input type="checkbox"/> 工程部	<input type="checkbox"/> 連附件
<input type="checkbox"/> 採購部	<input type="checkbox"/> 連附件	<input checked="" type="checkbox"/> QS部	<input checked="" type="checkbox"/> 連附件	<input checked="" type="checkbox"/> 地盤管理	<input checked="" type="checkbox"/> 連附件	<input type="checkbox"/> 維修部	<input type="checkbox"/> 連附件

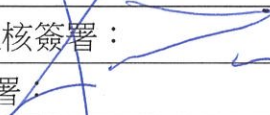
*發件人簽署: Charmant Fok	*組別成員批核簽署:
傳遞編號:	項目經理簽署:  18/12/2024



怡輝建築有限公司

Yee Fai Construction Company Ltd.

44/F., Sun Hung Kai Centre, 30 Harbour Road, Wanchai, Hong Kong

Project: Property Development at LRT Tin Wing Stop at Tin Shui Wai on Lot No. TSWTL23

CONFIRMATION OF VERBAL INSTRUCTION

By Email & Hardcopy

Our Ref.: TSWTL23/CVI-1638

Date: 15 October 2024

LWK & Partners (HK) Ltd.
15/F, North Tower,
World Finance Centre,
Harbour City,
Tsim Sha Tsui, Hong Kong

Attn: Ms. Carmen Wong / Mr. Ken Law / Ms. S.W. Ko / Mr. Ryan Chan

Dear Sir/Madam,

Re: Tower Section for 46/F to R/F of T1

We confirm having received the following construction instruction given by your Mr. Ken Law on 12 October 2024 to our Mandy Chow.

Records of resources employed will be kept where appropriate and adverse cost and time implications will be reported in due course. Meanwhile our rights under the conditions of contract are hereby reserved.

Tower section for 46/F to R/F of T1 shall be confirmed as per the attached sketches (Ref. No.: TSWTL23/CVI-1638/SK-01 to SK-33) for our construction.

By copy of this confirmation, Hefty, Tin Wo, King Fung, Billion Gold, Midi, MS(HK), Orientfunds and Lik Kai are noted the aforesaid work and coordinated with relevant parties before commencement work.

Kindly cover contents of the aforesaid instruction by issuing an Architect Instruction within 7 days. Meanwhile works are nevertheless proceeding as instructed.

Table with columns for c.c. (By Email), with/without encl., and Signed. Rows include BVD, SHKAE (ST), SHKAE (ME), Arup, Arup (RE), MTR Property, QS Dept., COW, Sub-Contractor, and Site Office. Signed by Fu Chi Leung for Yee Fai Construction Co Ltd.

Also email a copy to the following for their retention and information.

Checkboxes for SF-Tower, SF-Podium&1,2/F&CH, SF-LRT, SF-Basement, SF-External Area, SF-Landscape, and Others: ELM



工程號 J-856 地盤 天榮站

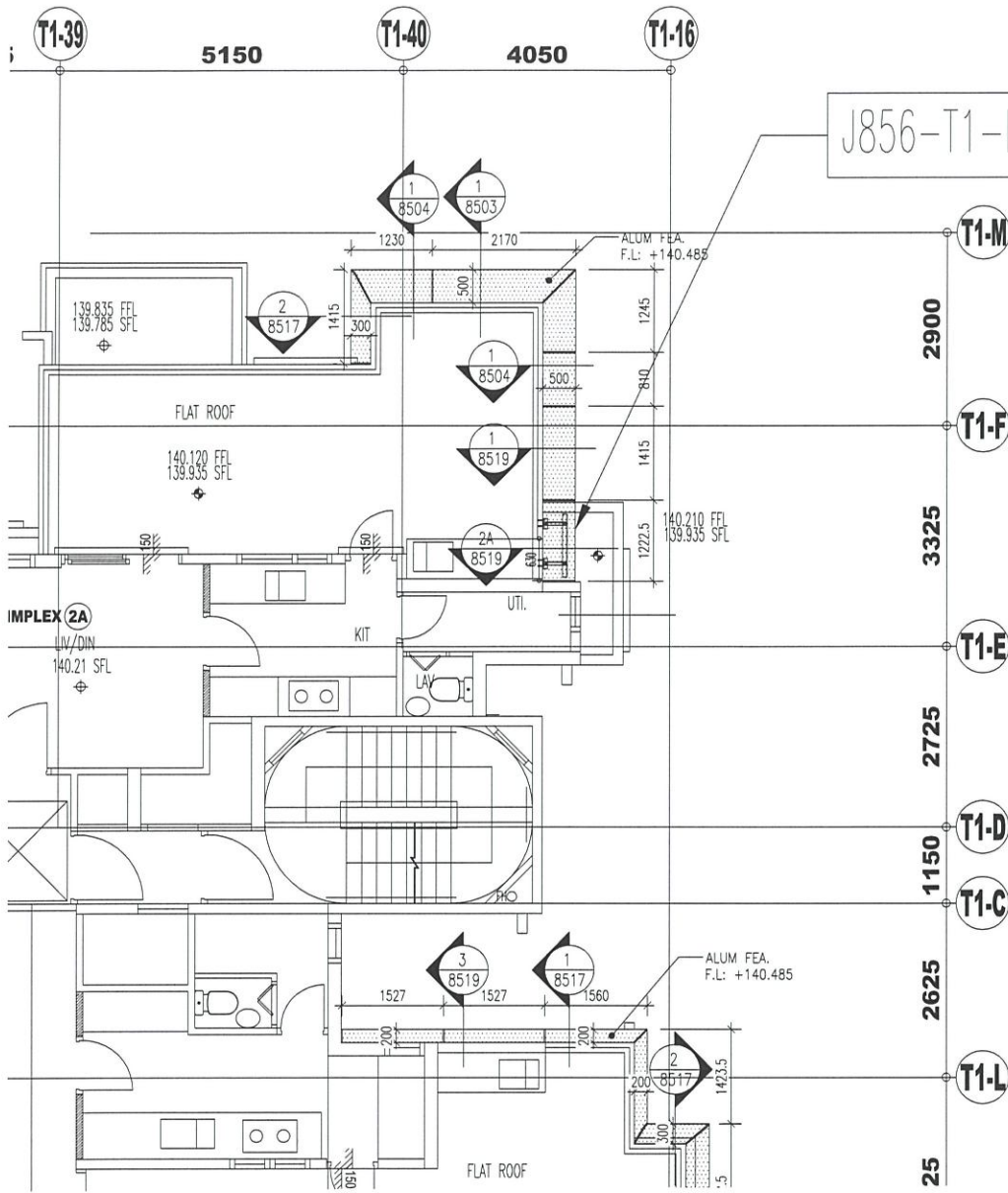

T1 - 46/F

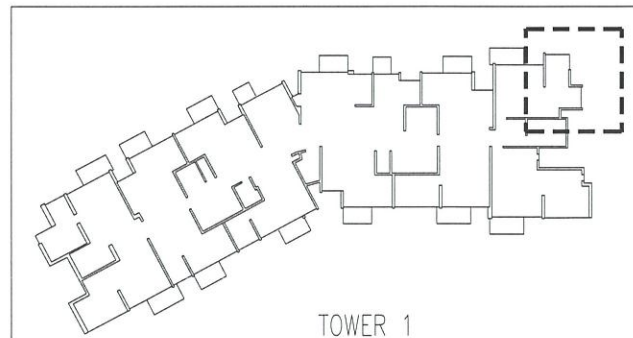

TOWER 1

名稱	位置圖	制圖	Charmant	2024.12.17	修改		
材料		復核			日期		
顏色		批准			圖號	J856-T1-XX	

