

工程指示 / 要求簡箋 ENGINEER INSTRUCTIONS(E.I.)

工程指示編號:	EI- 8638	修改版本:	-
	HK- 2183		
工程編號:	J 856	工程名稱:	天榮站
收件人:	生統/譚總	發件人:	Iris
工程項目:	T3 40F B7佛沙窗(2幅)	日期:	09/12/2024

<input checked="" type="checkbox"/> 原合約工程包	<input type="checkbox"/> 原合約工程加 / 減脹 QT-	<input type="checkbox"/> 新工程報價 QT-
--	--	------------------------------------

信件批核號碼/圖紙參考編號:	批核模具圖紙編號:
客戶指示附件:	管理內部批簽署:

<input type="checkbox"/> 初步鋁料 B.M.	<input type="checkbox"/> 加工拆圖, 然後生產	<input type="checkbox"/> 尺寸表
<input type="checkbox"/> 正式鋁料 B.M.	<input type="checkbox"/> 技術上資料/指示	<input type="checkbox"/> 報價
<input type="checkbox"/> 配件 B.M.	<input type="checkbox"/> 樣辦或貨品說明書	<input type="checkbox"/> 分判合約
<input type="checkbox"/> 其他:		

內容:	T3 40F B7佛沙窗(2幅)
	T3 40F B7 BR2 AW02R
	T3 40F B7 MBR AW03
	按新鴻基要求, 額外提供2幅佛沙窗地盤安裝, 請按照附件加工圖生產(可參考原EI4269)
完成上列要求日期:	16/12/2024

國內

<input type="checkbox"/> 生產技術總監	<input type="checkbox"/> 連附件	<input checked="" type="checkbox"/> 技術部	<input checked="" type="checkbox"/> 連附件	<input type="checkbox"/> 生產部	<input type="checkbox"/> 連附件
<input type="checkbox"/> 採購部	<input type="checkbox"/> 連附件	<input checked="" type="checkbox"/> 生產統籌部	<input checked="" type="checkbox"/> 連附件	<input type="checkbox"/> 報關組	<input type="checkbox"/> 連附件
<input type="checkbox"/> 質檢部	<input type="checkbox"/> 連附件	<input type="checkbox"/> 會計部	<input type="checkbox"/> 連附件	<input type="checkbox"/> 機械設計部	<input type="checkbox"/> 連附件
<input type="checkbox"/> 香港辦	<input type="checkbox"/> 連附件	<input type="checkbox"/> 其他:			

香港

<input type="checkbox"/> 行政部	<input type="checkbox"/> 連附件	<input type="checkbox"/> 會計部	<input type="checkbox"/> 連附件	<input checked="" type="checkbox"/> 統籌部	<input checked="" type="checkbox"/> 連附件	<input type="checkbox"/> 工程部	<input type="checkbox"/> 連附件
<input type="checkbox"/> 採購部	<input type="checkbox"/> 連附件	<input type="checkbox"/> QS部	<input type="checkbox"/> 連附件	<input checked="" type="checkbox"/> 地盤管理	<input checked="" type="checkbox"/> 連附件	<input type="checkbox"/> 維修部	<input type="checkbox"/> 連附件

*發件人簽署: Iris	*組別成員批核簽署: 
傳遞編號:	項目經理簽署:  9/12/24

 美特鋁質有限公司 MIDI Aluminium Fabricator Ltd.	工程號	J856	拆圖	邱常海	2021.12.13
	地盤	天水圍天榮站	復核	謝永林	2022.01.08
名稱	70佛沙窗	顏色	中灰色 (UCT542919XL-3)	批准	

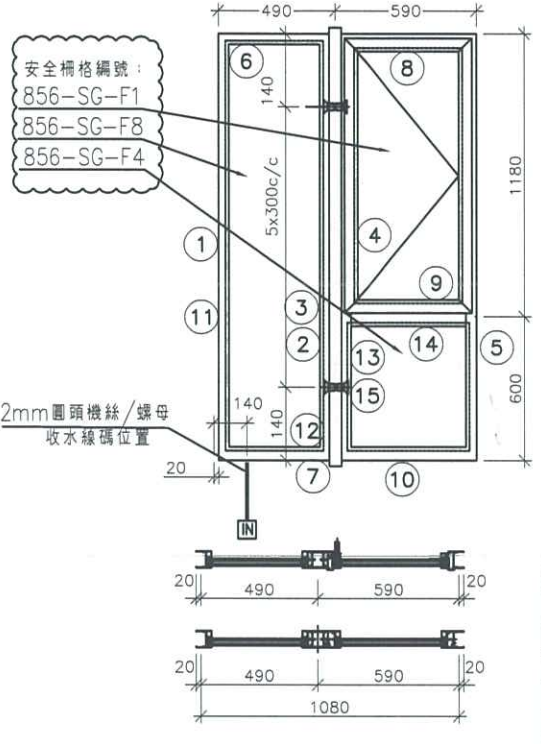

依據E15122A-修改水線碼編號 B

注:

- 玻璃線橫企。
- 生窗底料需開長方形去水孔
- 窗玉搭位7mm
- 滴水線比窗玉每頭長1mm。
- S.H窗需裝窗拑1隻/玉,框上裝1支
- SH窗需裝2組扣碼。
- 3號料 頂留30mm,底留30mm
- SH窗用立與配件,鎖3點
- 梗邊企,梗夾企.頂底需把放玻璃線凸出點避位掉,配合橫料組裝.
- 廠裝安全柵格,詳情安全柵格節點

佛沙對應編號

FACADE CODE			
窗UNIT	LWK	鴻輝	UNIT
B1	PF-08R	T3PF-20	B1
B7	PF-02R	T3PF-31	B7
B6	PF-02R	T3PF-32	B8
A3	PF-02R	T3PF-05	A2
A6	PF-08R	T3PF-10	A5
A12	PF-05	T3PF-40	A11
A6	PF-16	T3PF-09	A5
A15	PF-16	T3PF-43	A13

C 依據EI-5983修改樓層數量

序號	料號	名稱	出荷	長度 (mm)	支/幅	加工說明	加工細則						
1	X86005	70梗邊企		1820.0	1	X86005-F01L	頂留 ①②④⑤	20			mm		
2	X86006	70梗夾企		1820.0	1	X86006-F01	底留 ①②④⑤	20			mm		
3	X86108	中企夾通		1840.0	1	X86108-F01	企料底部開避位				mm		
4	X86007	70生夾企		1820.0	1	X86007-S1R	底橫料防水巴鋼去				mm		
5	X86003	70生邊企		1820.0	1	X86003-S1R	水線孔在企料-----	頂		底			
6	X86016	70梗頂橫	避位	424.0	1	X86016-F01	安裝扣碼				NBSF(窗框)/NBSS(窗玉)		
7	X86016	70梗底橫	避位	424.0	1	X86016-F01aR	多點鎖芯型號:				平收單向傳動器(立興)		
8	X86014	70生頂橫	避位	534.0	1	X86014-S1R	手柄型號:				MLDFOB-18 手柄(立興)		
9	X86015	70上生下梗中橫	避位	524.0	1	X86015-S1R	扇撐型號:				HHMS 不鏽鋼扇撐(立興)		
10	X86016	70梗底橫	避位	524.0	1	X86016-S1	T窗最大的開度:						
11	X86018	梗窗玻璃線企	直口	1729.0	2	直口開料	窗玉搭位數:				7mm		
12	X86018	梗窗玻璃線橫	直口	380.0	2	直口開料							
13	X86018	梗窗玻璃線企	直口	553.5	2	直口開料							
14	X86018	梗窗玻璃線橫	直口	422.0	2	直口開料	窗款	寬度	高度	隻/幅	撐長		
15	X86019	反拍線	避位	553.5	2	X86019-S1(L/R)	70SHR窗	532.0	1146.5	1	16"		
16		反拍線捲膠鋁角	直口	553.5	2	XXL-S1(L/R)							
							大圖版次	EI3986G版	本圖版	D版	B版	C版	
							11期	23.05.29	22.09.23	23.04.08			
							序號	窗号	寬度 (W)	高度 (H)	位置	幅數	樓層
							1	AW-02R	1080	1780	T3-B1	38	3/F-46/F
							2	AW-02R	1080	1780	T3-B7	37	3/F-45/F
							3	AW-02R	1080	1780	T3-B8	37	3/F-45/F
							4	AW-02R	1080	1780	T3-A2	30	3/F-46/F,10/F,16/F,20/F,25/F,29/F,33/F,38/F,42/F)無此樓層
							5	AW-02R	1080	1780	T3-A5	38	3/F-46/F
							6	AW-02R	1080	1780	T3-A11	1	3/F
							7	AW-02R	1080	1780	T3-A5	1	3/F
							8	AW-02R	1080	1780	T3-A13	1	3/F
												總數	183
							圖號	AW-02R (1)					

 美特鋁質有限公司 MIDI Aluminium Fabricator Ltd.	工程號	J856	拆圖	邱常海	2021.12.13
	地盤	天水圍天榮站	復核	謝永林	2022.01.08
名稱	70佛沙窗	顏色	中灰色 (UCT542919XL-3)	批准	

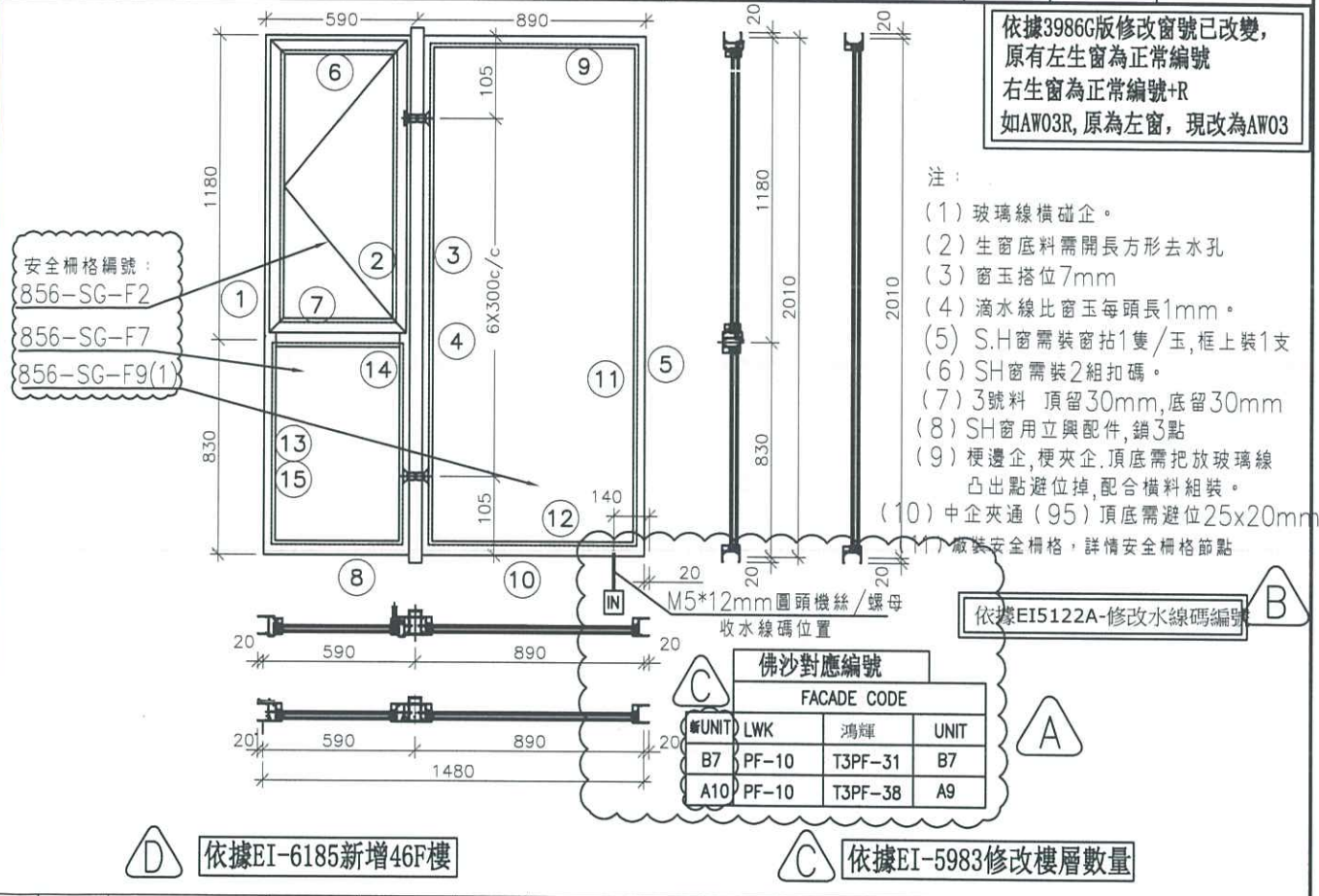

依據3986G版修改窗號已改變，
原有左生窗為正常編號
右生窗為正常編號+R
如AW03R，原為左窗，現改為AW03

- 注：
- (1) 玻璃線橫碰企。
 - (2) 生窗底料需開長方形去水孔
 - (3) 窗玉搭位7mm
 - (4) 滴水線比窗玉每頭長1mm。
 - (5) S.H窗需裝窗拑1隻/玉，框上裝1支
 - (6) SH窗需裝2組扣碼。
 - (7) 3號料 頂留30mm，底留30mm
 - (8) SH窗用立興配件，鎖3點
 - (9) 梗邊企，梗夾企。頂底需把放玻璃線凸出點避位掉，配合橫料組裝。
 - (10) 中企夾通 (95) 頂底需避位25x20mm
- (M) 廠裝安全柵格，詳情安全柵格節點

序號	料號	名稱	出荷	長度 (mm)	支/幅	加工說明	加工細則						
1	X86003	70生邊企		2050.0	1	X86003-S2L	頂留 ①②④⑤	20	mm				
2	X86007	70生夾企		2050.0	1	X86007-S2L	底留 ①②④⑤	20	mm				
3	X86008	中企夾通(95)	避位	2070.0	1	X86008-F01	企料底部開避位						
4	X86006	70梗夾企		2050.0	1	X86006-F02	底橫料防水巴錫去						
5	X86005	70梗邊企		2050.0	1	X86005-F02R	水線孔在企料-----	頂		底			
6	X86014	70生頂橫	避位	534.0	1	X86014-S1L	安裝扣碼	NBSF(窗框)/NBSS(窗卡)					
7	X86015	70上生下梗中橫	避位	524.0	1	X86015-S1L	多點鎖芯型號:	平收單向傳動器(立興)					
8	X86016	70梗底橫	避位	524.0	1	X86016-S1	手柄型號:	MLDFOB-18 手柄(立興)					
9	X86016	70梗頂橫	避位	824.0	1	X86016-F02	限位撐型號:	HHMS 不編銅扇撐(立興)					
10	X86016	70梗底橫	避位	824.0	1	X86016-F02AL	T窗最大的開度:						
11	X86018	桮窗玻璃線企	直口	1959.0	2	直口開料	窗玉搭位數:	7mm					
12	X86018	桮窗玻璃線橫	直口	780.0	2	直口開料							
13	X86018	桮窗玻璃線企	直口	783.5	2	直口開料							
14	X86018	桮窗玻璃線橫	直口	422.0	2	直口開料	窗款	寬度	高度	隻/幅	撐長		
15	X86019	反拍線	避位	783.5	2	X86019-S2(L/R)	70SHL窗	532.0	1146.5	1	16"		
16		反拍線擋膠鉛角	直口	783.5	2	XXL-S2(L/R)							
							大圖版次	EI3986G版	本圖版	D版	B版	C版	
							日期	23.05.29	22.09.23	23.04.08			
							序號	窗号	寬度 (W)	高度 (H)	位置	幅數	樓層
							1	AW-03	1480	2010	T3-B7	37	3/F-45/F
							2	AW-03	1480	2010	T3-A9	38	3/F-46/F
							總數						75
							圖號	AW-03(1)					



依據EI-6185新增46F樓

序號	物料編號	數量	L	窗號	位置	分格尺寸	樓層	序號	物料編號	數量	L	窗號	位置	分格尺寸	樓層
1	X86016-F01	37	424	AW-02	T3-A1	490	3/F-45/F	1	X86016-F02	38	824	AW-03	T3-A2	890	3/F-46/F
2		36	424	AW-02	T3-A11	490	5/F-45/F	2		38	824	AW-03	T3-A5	890	3/F-46/F
3		37	424	AW-02	T3-A5	490	5/F-46/F	3		38	824	AW-03	T3-A7	890	3/F-46/F
4		36	424	AW-02	T3-A13	490	5/F-45/F	4		37	824	AW-03	T3-B7	890	3/F-45/F
5		37	424	AW-02	T3-B5	490	3/F-45/F	5		38	824	AW-03	T3-A9	890	3/F-46/F
6		38	424	AW-02	T3-B11	490	3/F-46/F	6		38	824	AW-03R	T3-B6	890	3/F-46/F
7		38	424	AW-02	T3-B6	490	3/F-46/F	7		37	824	AW-03R	T3-A11	890	3/F-45/F
8		37	424	AW-02	T3-B3	490	3/F-45/F	8		37	824	AW-03R	T3-A13	890	3/F-45/F
9		37	424	AW-02	T3-A10	490	3/F-45/F	9		36	824	AW-03R	T3-A15	890	5/F-45/F
10		37	424	AW-02	T3-B9	490	3/F-45/F	10		總數: 337					
11	37	424	AW-02	T3-A6	490	5/F-46/F	1	X86016-F03	38	624	AW-04	T3-B11	690	3/F-46/F	
12	1	424	AW-02	T3-A3	490	3/F	2		38	624	AW-04	T3-A3	690	3/F-46/F	
13	1	424	AW-02	T3-A12	490	3/F	3		38	624	AW-04	T3-A6	690	3/F-46/F	
	1	424	AW-02	T3-A3	490	46/F	4		37	624	AW-04	T3-A10	690	3/F-45/F	
	1	424	AW-02	T3-SIM-1B	490	46/F	5		37	624	AW-04	T3-B5	690	3/F-45/F	
14	1	424	AW-02R	T3-A6	490	3/F	6		0	624	AW-04	T3-A6	690	3/F-45/F	
15	38	424	AW-02R	T3-A9	490	3/F-46/F	7		37	624	AW-04	T3-A12	690	3/F-45/F	
16	37	424	AW-02R	T3-A3	490	5/F-46/F	8		37	624	AW-04	T3-B9	690	3/F-45/F	
17	36	424	AW-02R	T3-A12	490	5/F-45/F	9		總數: 262						
18	38	424	AW-02R	T3-B1	490	3/F-46/F									
19	37	424	AW-02R	T3-B7	490	3/F-45/F									
20	37	424	AW-02R	T3-B8	490	3/F-45/F	1	X86016-F21	37	674	AW-02a	T3-B3	740	3/F-45/F	
21	30	424	AW-02R	T3-A2	490	3/F-46/F	2		38	674	AW-2aR	T3-B1	740	3/F-46/F	
22	38	424	AW-02R	T3-A5	490	3/F-46/F	3		總數: 75						
23	1	424	AW-02R	T3-A11	490	3/F									
24	1	424	AW-02R	T3-A5	490	3/F									
25	1	424	AW-02R	T3-A13	490	3/F									
	總數:	706													

名稱	樓頂橫拆圖(數據表)	制圖	方強	2022.05.31	修改	A	B	C
材料	X86016	復核	謝永林	2022.06.01	日期	22.05.31	23.04.09	23.05.29
顏色	中灰色 (UCT542429XL-3)	批准			圖號	X86016-F01(1)		



美特鋁質有限公司
MIDI Aluminium Fabricator Ltd.

工程號 J856 地盤 天水圍天榮站



依據EI-6185新增46F樓

序號	物料編號	數量	L	窗號	位置	分格尺寸	樓層
1	X86016-F01aL	38	424	AW-02(1)	T3-B6	490	3/F-46/F
2		37	424	AW-02(1)	T3-B3	490	3/F-45/F
3		37	424	AW-02(1)	T3-A10	490	3/F-45/F
4		37	424	AW-02(1)	T3-B9	490	3/F-45/F
5		37	424	AW-02(1)	T3-A6	490	5/F-46/F
6		1	424	AW-02(1)	T3-A3	490	3/F
7		1	424	AW-02(1)	T3-A12	490	3/F
8		1	424	AW-02(1)	T3-A3	490	46/F
9		1	424	AW-02(1)	T3-SIM-1B	490	46/F
10		X86016-F02aL	37	824	AW-03(1)	T3-B7	890
11	38		824	AW-03(1)	T3-A9	890	3/F-46/F
12	38		624	AW-04(1)	T3-A3	690	3/F-46/F
13	38		624	AW-04(1)	T3-A6	690	3/F-46/F
14	37		624	AW-04(1)	T3-A10	690	3/F-45/F
15	37		624	AW-04(1)	T3-B5	690	3/F-45/F
16	0		624	AW-04(1)	T3-A8	690	3/F-45/F
17	37		624	AW-04(1)	T3-A12	690	3/F-45/F
18	37		624	AW-04(1)	T3-B9	690	3/F-45/F
19	X86016-F21aL		37	674	AW-02a	T3-B3	740

總數:

526

名稱	樓底橫拆圖 (數據表)	制圖	方強	2022.05.31	修改	A	B	C
材料	X86016	復核	謝永林	2022.06.01	日期	22.05.31	23.04.09	23.05.29
顏色	中灰色 (UCT542429XL-3)	批准			圖號	X86016-F01aL(1)		



依據EI-6185新增46F樓

序號	物料編號	數量	L	窗號	位置	分格尺寸	樓層
1	X86016-F01aR 	38	424	AW-02R(1)	T3-B1	490	3/F-46/F
2		37	424	AW-02R(1)	T3-B7	490	3/F-45/F
3		37	424	AW-02R(1)	T3-B8	490	3/F-45/F
4		30	424	AW-02R(1)	T3-A2	490	3/F-46/F(10/F, 16/F, 20/F, 25/F, 29/F, 33/F, 38/F, 42/F)無此樓層
5		38	424	AW-02R(1)	T3-A5	490	3/F-46/F
6		1	424	AW-02R(1)	T3-A11	490	3/F
7		1	424	AW-02R(1)	T3-A5	490	3/F
8		1	424	AW-02R(1)	T3-A13	490	3/F
9		37	824	AW-03R(1)	T3-A11	890	3/F-45/F
10		37	824	AW-03R(1)	T3-A13	890	3/F-45/F
11		36	824	AW-03R(1)	T3-A15	890	5/F-45/F
12		X86016-F21aR	38	674	AW-02aR	T3-B1	740
總數:		331					

名稱	樓底橫拆圖 (數據表)	制圖	方強	2022.05.31	修改	A	B	C
材料	X86016	復核	謝永林	2022.06.01	日期	22.05.31	23.04.09	23.05.29
顏色	中灰色 (UCT542429XL-3)	批准			圖號	X86016-F01aR(1)		



美特鋁質有限公司
MIDI Aluminium Fabricator Ltd.

工程號 J856 地盤 天水圍天榮站



依據EI-6185新增46F樓

序號	物料編號	數量	L	窗號	位置	樓層	序號	物料編號	數量	L	窗號	位置	樓層
1	X86006-F01	37	1820	AW-02	T3-A1	3/F-45/F	1	X86006-F02	38	2050	AW-03	T3-A2	3/F-46/F
2		37	1820	AW-02	T3-A10	3/F-45/F	2		38	2050	AW-03	T3-A5	3/F-46/F
3		37	1820	AW-02	T3-B5	3/F-45/F	3		38	2050	AW-03	T3-A9	3/F-46/F
4		37	1820	AW-02	T3-B9	3/F-45/F	4		37	2050	AW-03	T3-B7	3/F-45/F
5		38	1820	AW-02	T3-B11	3/F-46/F	5		38	2050	AW-03	T3-A7	3/F-46/F
6		37	1820	AW-02	T3-A6	5/F-46/F	6		36	2050	AW-03R	T3-A15	5/F-45/F
7		36	1820	AW-02	T3-A11	5/F-45/F	7		38	2050	AW-03R	T3-B6	3/F-46/F
8		37	1820	AW-02	T3-B3	3/F-45/F	8		37	2050	AW-03R	T3-A11	3/F-45/F
9		37	1820	AW-02	T3-A5	5/F-46/F	9		37	2050	AW-03R	T3-A13	3/F-45/F
10		36	1820	AW-02	T3-A3	5/F-45/F	10		38	2050	AW-04	T3-A3	3/F-46/F
11		1	1820	AW-02	T3-A3	3/F	11		38	2050	AW-04	T3-A6	3/F-46/F
12		1	1820	AW-02	T3-A12	3/F	12		37	2050	AW-04	T3-A10	3/F-45/F
13		38	1820	AW-02	T3-B6	3/F-46/F	13		37	2050	AW-04	T3-A12	3/F-45/F
14		1	1820	AW-02	T3-A3	46/F	14		37	2050	AW-04	T3-B5	3/F-45/F
15		1	1820	AW-02	T3-SIM-1B	46/F	15		37	2050	AW-04	T3-B9	3/F-45/F
16	30	1820	AW-02R	T3-A2	3/F-46/F, 10/F, 16/F, 20/F, 25/F, 29/F, 33/F, 38/F, 42/F 無此樓層	16	38	2050	AW-04	T3-B11	3/F-46/F		
17	38	1820	AW-02R	T3-A9	3/F-46/F	17	0	2050	AW-04	T3-A8	3/F-45/F		
18	37	1820	AW-02R	T3-B7	3/F-45/F	總數: 599							
19	37	1820	AW-02R	T3-B8	3/F-45/F								
20	1	1820	AW-02R	T3-A6	3/F								
21	1	1820	AW-02R	T3-A11	3/F								
22	38	1820	AW-02R	T3-A5	3/F-46/F								
23	38	1820	AW-02R	T3-B1	3/F-46/F								
24	37	1820	AW-02R	T3-A3	5/F-46/F								
25	36	1820	AW-02R	T3-A12	5/F-45/F								
26	1	1820	AW-02R	T3-A5	3/F								
27	1	1820	AW-02R	T3-A13	3/F								
28	37	1820	AW-02a	T3-B3	3/F-45/F								
29	38	1820	AW-02aR	T3-B1	3/F-46/F								
30	總數: 781												

名稱	梗夾企拆圖 (數據表)	制圖	方強	2022.05.31	修改	A	B	C
材料	X86016	復核	謝永林	2022.06.01	日期	22.05.31	23.04.11	23.05.29
顏色	中灰色 (UCT542429XL-3)	批准			圖號	X86006-F01(1)		



見數據表：X86018-F01(1)

依據EI-6292增加防水膠封口

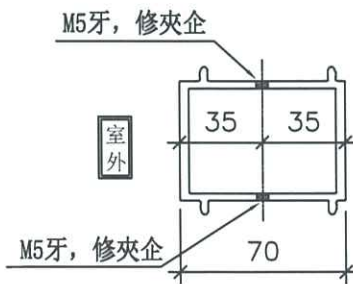
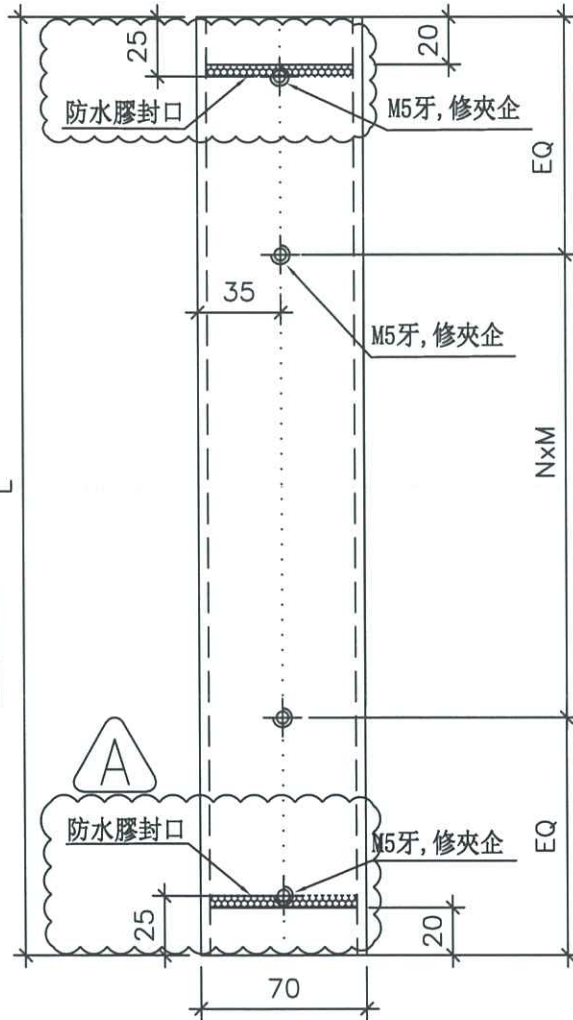

組裝示意圖

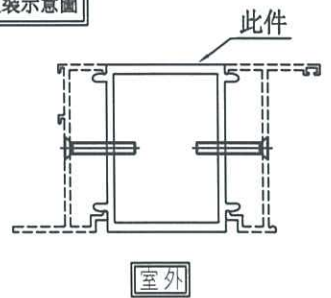

名稱	中企夾通(70mm)	制圖	付吉寧	2022.01.02	修改	A		
材料	X86108	復核	謝永林	2022.01.05	日期	23.06.02		
顏色	中灰色 (UCT542429XL-3)	批准			圖號	X86108-F01		



美特鋁質有限公司
MIDI Aluminium Fabricator Ltd.



依據EI-6185新增46F樓

工程號 J853 地盤 天水圍天榮站

序號	物料編號	數量	L	EQ	N	x	M	窗號	位置	樓層
1	X86108-F01	37	1840	170	5	x	300	AW-02	T3-A1	3/F-45/F
2		37	1840	170	5	x	300	AW-02	T3-A10	3/F-45/F
3		37	1840	170	5	x	300	AW-02	T3-B5	3/F-45/F
4		37	1840	170	5	x	300	AW-02	T3-B9	3/F-45/F
5		38	1840	170	5	x	300	AW-02	T3-B11	3/F-46/F
6		37	1840	170	5	x	300	AW-02	T3-A6	5/F-46/F
7		36	1840	170	5	x	300	AW-02	T3-A11	5/F-45/F
8		37	1840	170	5	x	300	AW-02	T3-B3	3/F-45/F
9		37	1840	170	5	x	300	AW-02	T3-A5	5/F-46/F
10		36	1840	170	5	x	300	AW-02	T3-A3	5/F-45/F
11		1	1840	170	5	x	300	AW-02	T3-A3	3/F
12		1	1840	170	5	x	300	AW-02	T3-A12	3/F
13		38	1840	170	5	x	300	AW-02	T3-B6	3/F-46/F
14		1	1840	170	5	x	300	AW-02	T3-A3	46/F
15		1	1840	170	5	x	300	AW-02	T3-SIM-1B	46/F
16		30	1840	170	5	x	300	AW-02R	T3-A2	3/F-46/F, 10/F, 16/F, 20/F, 25/F, 29/F, 33/F, 38/F, 42/F) 無此樓層
17		38	1840	170	5	x	300	AW-02R	T3-A9	3/F-46/F
18		37	1840	170	5	x	300	AW-02R	T3-B7	3/F-45/F
19		37	1840	170	5	x	300	AW-02R	T3-B8	3/F-45/F
20		1	1840	170	5	x	300	AW-02R	T3-A6	3/F
21		1	1840	170	5	x	300	AW-02R	T3-A11	3/F
22		38	1840	170	5	x	300	AW-02R	T3-A5	3/F-46/F
23		38	1840	170	5	x	300	AW-02R	T3-B1	3/F-46/F
24		37	1840	170	5	x	300	AW-02R	T3-A3	5/F-46/F
25		36	1840	170	5	x	300	AW-02R	T3-A12	5/F-45/F
26		1	1840	170	5	x	300	AW-02R	T3-A5	3/F
27		1	1840	170	5	x	300	AW-02R	T3-A13	3/F
28		37	1840	170	5	x	300	AW-02a	T3-B3	3/F-45/F
29		38	1840	170	5	x	300	AW-02aR	T3-B1	3/F-46/F
總數:		781								

名稱	中企夾通(70mm)(數據表)	制圖	方強	2022.05.31	修改	A	B	C
材料	X86108	復核	謝永林	2022.06.01	日期	22.05.31	23.04.10	23.05.29
顏色	中灰色(UCT542429XL-3)	批准			圖號	X86108-F01(1)		



美特鋁質有限公司
MIDI Aluminium Fabricator Ltd.

工程號 J856 地盤 天水圍天榮站

窗號	幅數	位置	樓層
AW-03	37	T3-B7	3/F-45/F
AW-03	38	T3-A9	3/F-46/F
AW-04	38	T3-A3	3/F-46/F
AW-04	38	T3-A6	3/F-46/F
AW-01	37	T3-A10	3/F-45/F
AW-01	37	T3-B5	3/F-45/F
AW-04	37	T3-A8	3/F-45/F
AW-04	37	T3-A12	3/F-45/F
AW-04	37	T3-B9	3/F-45/F
合計:	299		

依據EI-6185新增46F樓

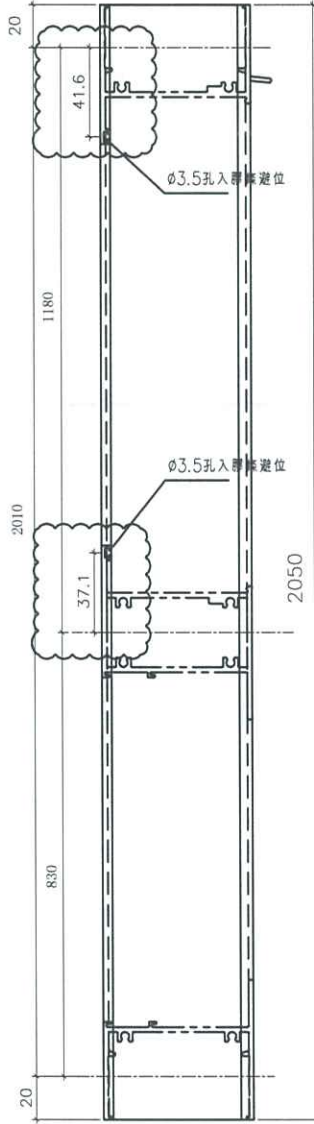
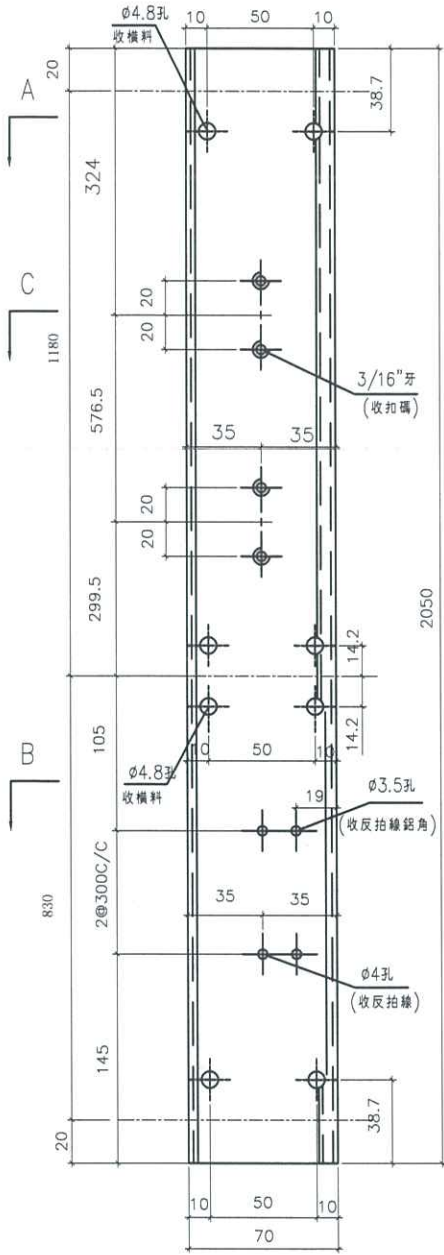

室外

依據EI-5122A分出水線碼款式

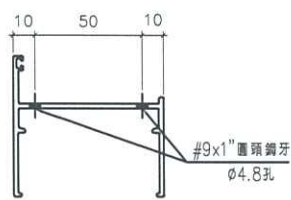

A-A

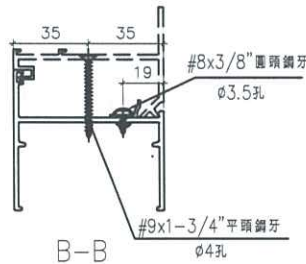

B-B

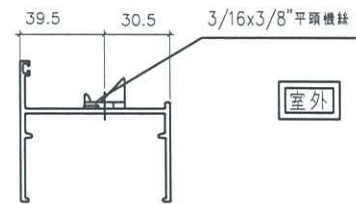

C-C

室外

名稱	70生邊企	制圖	方強	2022.05.31	修改	D	E	F
材料	X86003	復核	謝永林	2022.06.01	日期	22.09.24	23.04.10	23.05.29
顏色	中灰色 (UCT542919XL-3)	批准			圖號	X86003-S2L		



美特鋁質有限公司
MIDI Aluminium Fabricator Ltd.

工程號 J856 | 地盤 天水圍天榮站

窗号	幅数	位置	樓層
	38	T3-A2	3/F-46/F
	38	T3-A5	3/F-46/F
AW-03	38	T3-A9	3/F-46/F
	37	T3-B7	3/F-45/F
	38	T3-A7	3/F-46/F
	38	T3-A3	3/F-46/F
	38	T3-A6	3/F-46/F
	37	T3-A10	3/F-45/F
AW-04	37	T3-A12	3/F-45/F
	37	T3-B5	3/F-45/F
	37	T3-B9	3/F-45/F
	38	T3-B11	3/F-46/F
	0	T3-A8	3/F-45/F
總數	451		

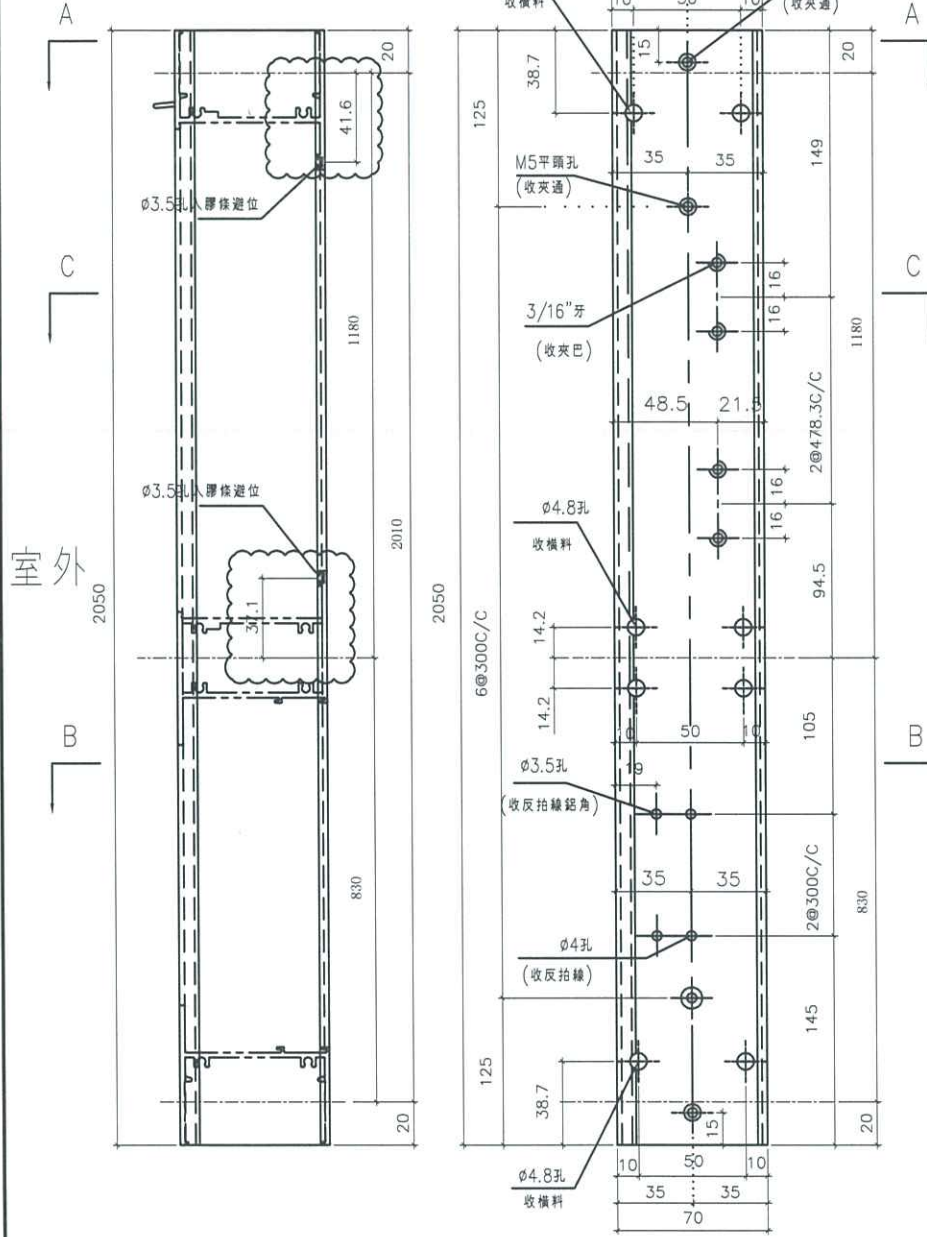

依據EI-6185新增46F樓

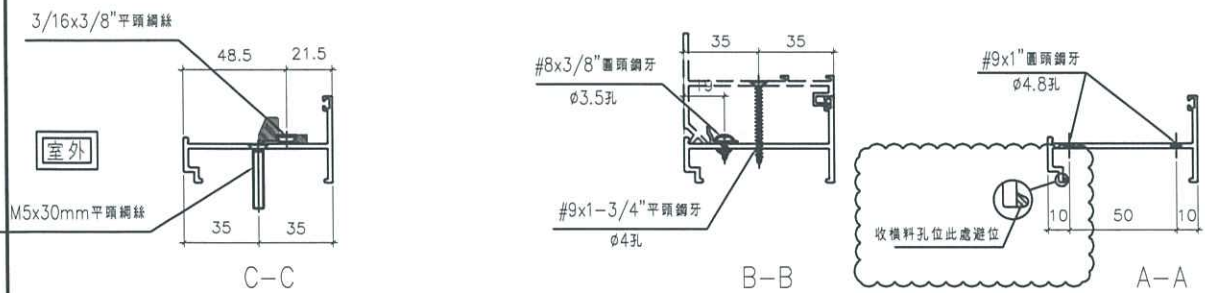

名稱	70生夾企	制圖	方強	2022.05.31	修改	D	E	C
材料	X86007	復核	謝永林	2022.06.01	日期	23.04.10	23.05.29	22.05.31
顏色	中灰色 (UCT542919XL-3)	批准			圖號	X86007-S2L		



美特鋁質有限公司
MIDI Aluminium Fabricator Ltd.

工程號 J856 | 地盤 天水圍天榮站

窗號	幅數	位置	樓層
AW-02R	38	T3-B1	3/F (16/F)
AW-02R	37	T3-B7	3/F-45/F
AW-02R	37	T3-B8	3/F-45/F
AW-02R	30	T3-A2	3/F (16/F, 10/F, 16/F, 20/F, 25/F, 29/F, 33/F, 38/F, 42/F) 無此樓層
AW-02R	38	T3-A5	3/F (16/F)
AW-02R	1	T3-A11	3/F
AW-02R	1	T3-A5	3/F
AW-02R	1	T3-A13	3/F
AW-02aR	38	T3-B1	3/F (16/F)
合計:	221	△	

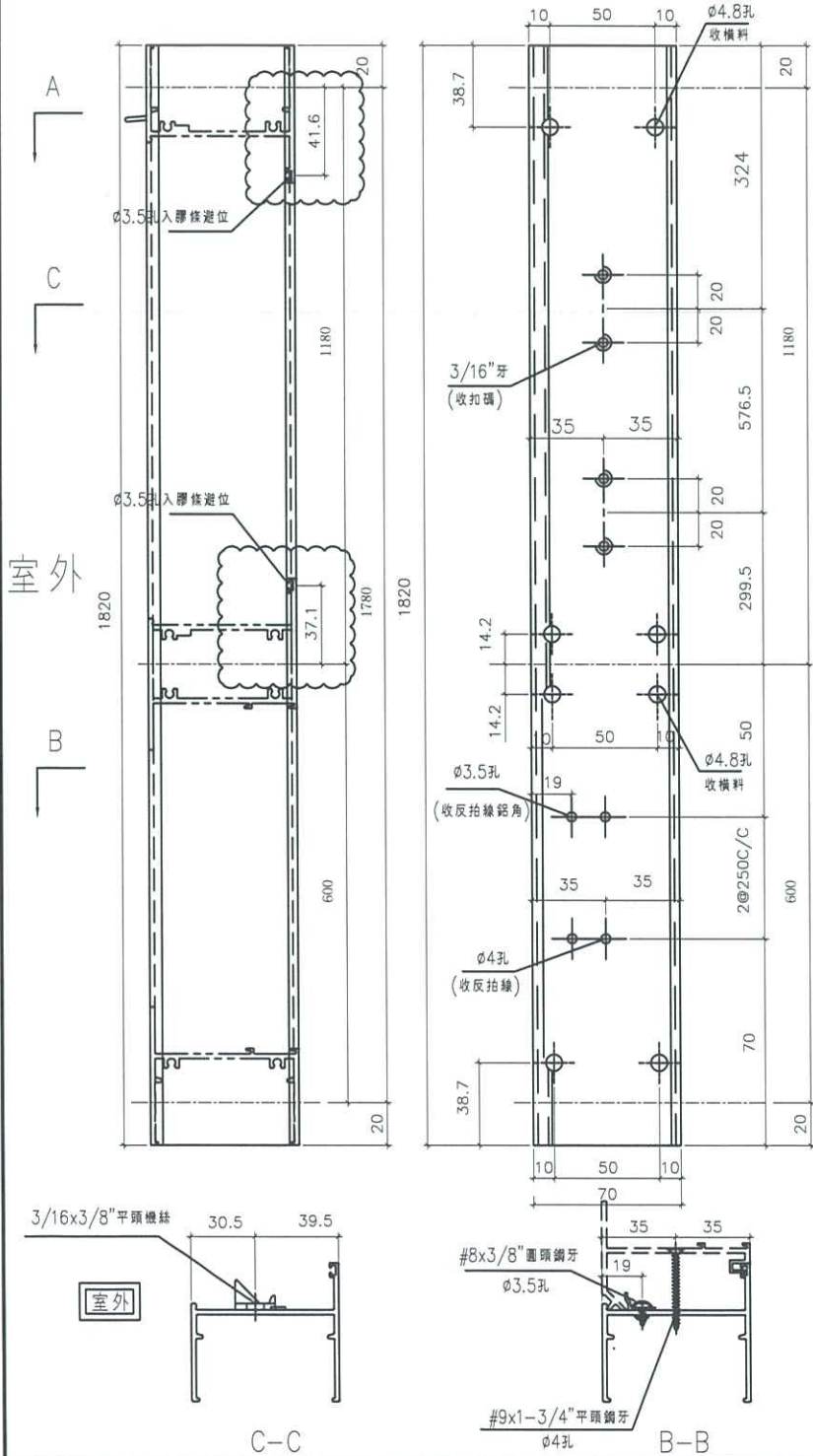

△
依據EI-6185新增46F樓

依據EI-5122A分出水線碼款式

△
D

名稱	70生邊企	制圖	方強	2022.05.31	修改	D	E	F
材料	X86003	復核	謝永林	2022.06.01	日期	22.09.24	23.04.10	23.05.29
顏色	中灰色 (UCT542919XL-3)	批准			圖號	X86003-S1R		



美特鋁質有限公司
MIDI Aluminium Fabricator Ltd.

工程號 J856 | 地盤 天水圍天榮站

序號	窗号	幅数	位置	樓層
1	AW-02R	30	T3-A2	3/F,46/F,10/F,16/F,20/F,25/F,29/F,33/F,38/F,42/F)無此樓層
2	AW-02R	38	T3-A9	3/F,46/F
3	AW-02R	37	T3-B7	3/F-45/F
4	AW-02R	37	T3-B8	3/F-45/F
5	AW-02R	1	T3-A6	3/F
6	AW-02R	1	T3-A11	3/F
7	AW-02R	38	T3-A5	3/F,46/F
8	AW-02R	38	T3-B1	3/F,46/F
9	AW-02R	37	T3-A3	5/F,46/F
10	AW-02R	36	T3-A12	5/F-45/F
11	AW-02R	1	T3-A5	3/F
12	AW-02R	1	T3-A13	3/F
13	AW-02aR	38	T3-B1	3/F,46/F
	總數	333		

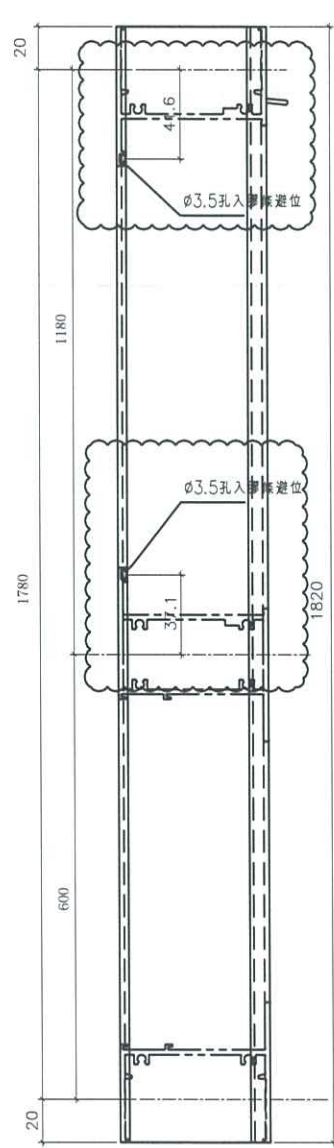
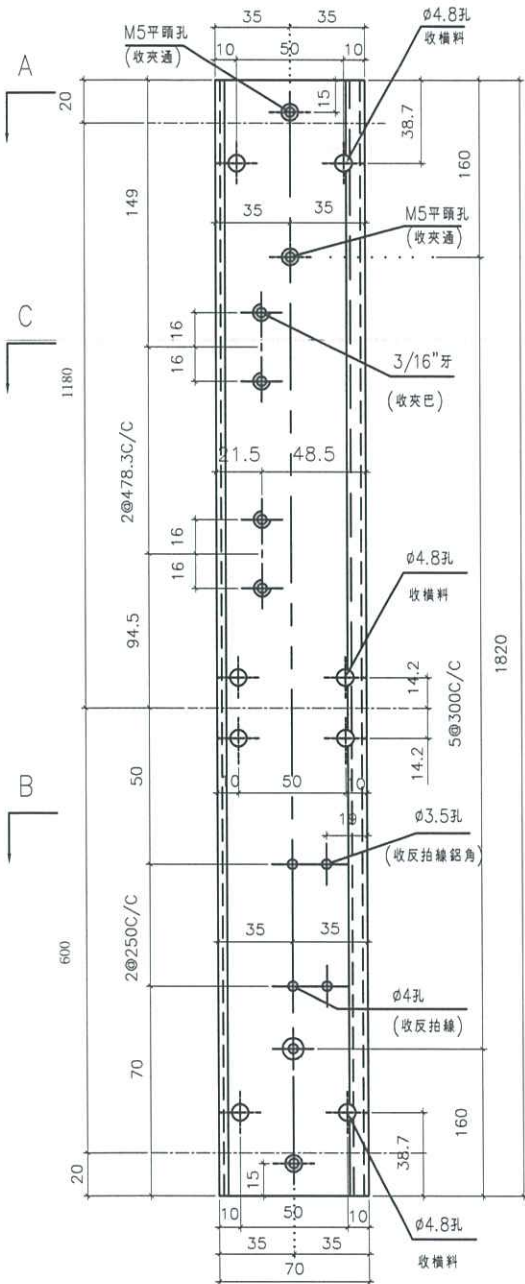

▲
依據EI-6185新增46F樓

室外

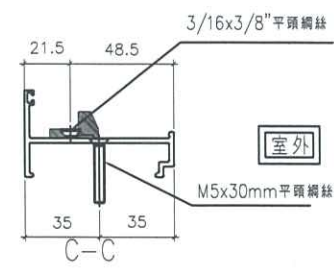
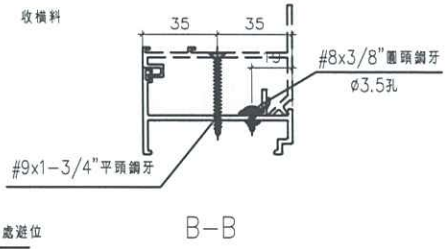
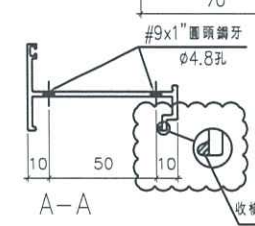

名稱	70生夾企	制圖	方強	2022.05.31	修改	D	E	C
材料	X86007	復核	謝永林	2022.06.01	日期	23.04.10	23.05.29	22.05.31
顏色	中灰色 (UCT542919XL-3)	批准			圖號	X86007-S1R		

EG-DWG3



美特鋁質有限公司
MIDI Aluminium Fabricator Ltd.

工程號 J853 地盤 天水圍天榮站

序號	物料編號	數量	L	EQ	N	x	M	窗號	位置	樓層
1	X86008-F01	38	2070	135	6	x	300	AW-03	T3-A2	3/F-46/F
2		38	2070	135	6	x	300	AW-03	T3-A5	3/F-46/F
3		38	2070	135	6	x	300	AW-03	T3-A9	3/F-46/F
4		37	2070	135	6	x	300	AW-03	T3-B7	3/F-45/F
5		38	2070	135	6	x	300	AW-03	T3-A7	3/F-46/F
6		36	2070	135	6	x	300	AW-03R	T3-A15	5/F-45/F
7		38	2070	135	6	x	300	AW-03R	T3-B6	3/F-46/F
8		37	2070	135	6	x	300	AW-03R	T3-A11	3/F-45/F
10		37	2070	135	6	x	300	AW-03R	T3-A13	3/F-45/F
11		38	2070	135	6	x	300	AW-04	T3-A3	3/F-46/F
12		38	2070	135	6	x	300	AW-04	T3-A6	3/F-46/F
13		37	2070	135	6	x	300	AW-04	T3-A10	3/F-45/F
14		37	2070	135	6	x	300	AW-04	T3-A12	3/F-45/F
15		37	2070	135	6	x	300	AW-04	T3-B5	3/F-45/F
16		37	2070	135	6	x	300	AW-04	T3-B9	3/F-45/F
17		38	2070	135	6	x	300	AW-04	T3-B11	3/F-46/F
18		0	2070	135	6	x	300	AW-04	T3-A8	3/F-45/F
總數:		599								



依據EI-6185新增46F樓

名稱	中企夾通(95mm) (數據表)	制圖	方強	2022.05.31	修改	A	B	C
材料	X86008	復核	謝永林	2022.06.01	日期	22.05.31	23.04.10	23.05.29
顏色	中灰色 (UCT542429XL-3)	批准			圖號	X86008-F01(1)		

工程號	J853	地盤	天水圍天榮站
-----	------	----	--------

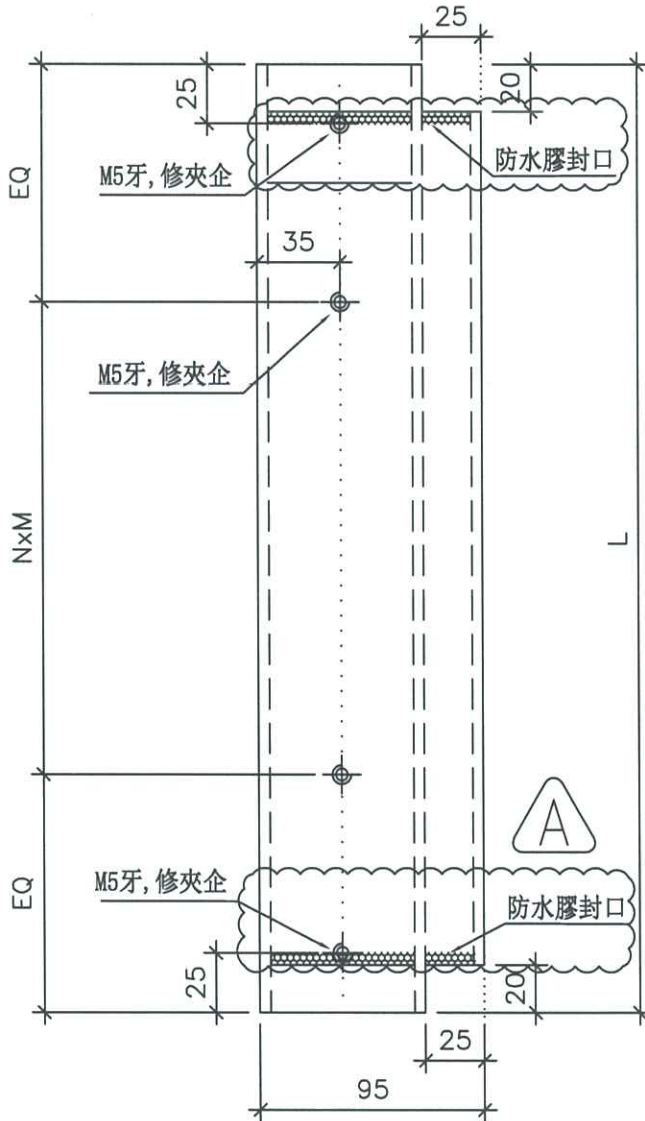

依據EI-6292增加防水膠
封口

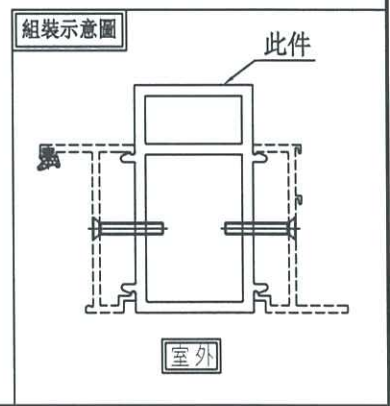
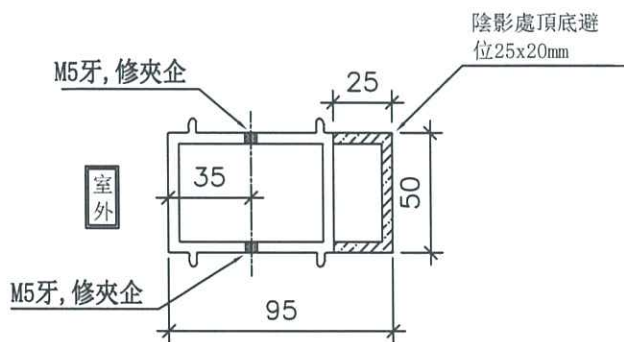

名稱	中企夾通(95mm)	制圖	付吉寧	2022.01.02	修改	A		
材料	X86008	復核	謝永林	2022.01.05	日期	23.06.02		
顏色	中灰色 (UCT542429XL-3)	批准			圖號	X86008-F01		



美特鋁質有限公司
MIDI Aluminium Fabric

工程號 J856 地盤 天水圍

窗号	幅数	位置	樓層
AW-02	37	T3-A1	3/F-45/F
AW-02	37	T3-A10	3/F-45/F
AW-02	37	T3-B5	3/F-45/F
AW-02	37	T3-B9	3/F-45/F
AW-02	37	T3-B11	3/F-46/F
AW-02	37	T3-A6	5/F-46/F
AW-02	36	T3-A11	5/F-45/F
AW-02	37	T3-B3	3/F-45/F
AW-02	37	T3-A5	5/F-46/F
AW-02	36	T3-A3	5/F-45/F
AW-02	1	T3-A3	3/F
AW-02	1	T3-A12	3/F
AW-02	38	T3-B6	3/F-46/F
AW-02	1	T3-A3	46/F
AW-02	1	T3-SIM-1B	46/F
AW-03	38	T3-A2	3/F-46/F
AW-03	38	T3-A5	3/F-46/F
AW-03	38	T3-A9	3/F-46/F
AW-03	37	T3-B7	3/F-45/F
AW-03	38	T3-A7	3/F-46/F
AW-04	38	T3-A3	3/F-46/F
AW-04	38	T3-A6	3/F-46/F
AW-04	37	T3-A10	3/F-45/F
AW-04	37	T3-A12	3/F-45/F
AW-04	37	T3-B5	3/F-45/F
AW-04	37	T3-B9	3/F-45/F
AW-04	38	T3-B11	3/F-46/F
AW-04	0	T3-A3	3/F-45/F
總數:	862		

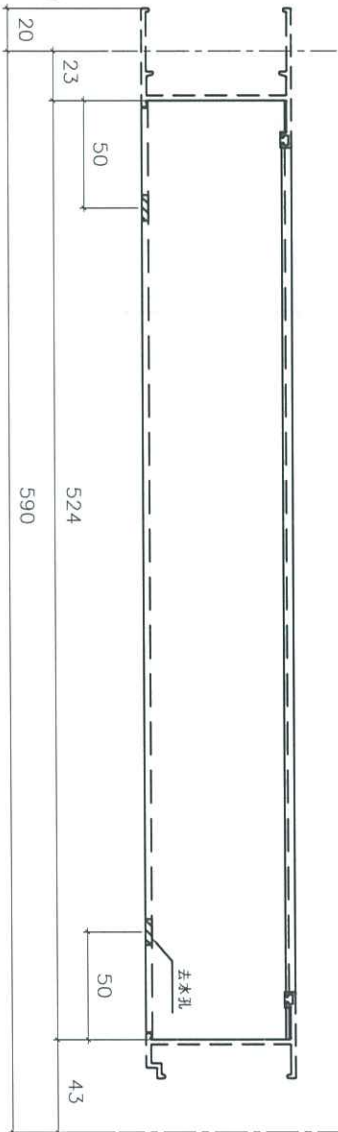

依據EI-6185新增46F樓



依據譚總建議修改扇撐尺寸



依據EI-5122A修改窗佔



依據EI-5983修改樓層數量

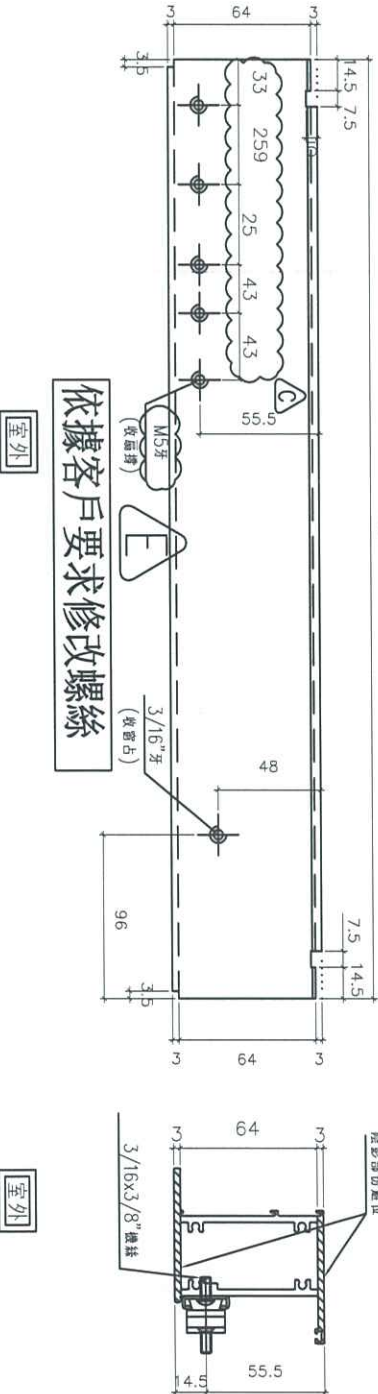
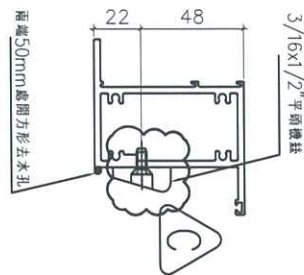

室外

室外

名稱	70上生下梗中橫加工圖	制圖	方強	2022.05.31	修改	D	E	C
材料	X86015	復核	謝永林	2022.06.01	日期	23.04.10	23.05.29	22.09.24
顏色	中灰色 (UCT542919XL-3)	批准			圖號	X86015-S1L		



美特鋁質有限公司
MIDI Aluminium Fabricator Ltd.

工程號 J856 地盤 天水圍天榮站

窗号	幅数	位置	樓層
AW-02R 30	38	T3-A2	3/F(46/F)10/F,16/F,20/F,25/F,29/F,33/F,38/F,42/F)無此樓層
AW-02R 37	38	T3-A0	3/F(46/F)
AW-02R 37	37	T3-B7	3/F-45/F
AW-02R 37	37	T3-B6	3/F-45/F
AW-02R 1	1	T3-A6	3/F
AW-02R 1	1	T3-A11	3/F
AW-02R 38	38	T3-A5	3/F(46/F)
AW-02R 38	38	T3-B1	3/F(46/F)
AW-02R 37	37	T3-A3	5/F(46/F)
AW-02R 36	36	T3-A12	5/F-45/F
AW-02R 1	1	T3-A5	3/F
AW-02R 1	1	T3-A13	3/F
AW-03R 36	36	T3-A15	5/F-45/F
AW-03R 38	38	T3-B6	3/F(46/F)
AW-03R 37	37	T3-A11	3/F-45/F
AW-03R 37	37	T3-A13	3/F-45/F
合計:	443		

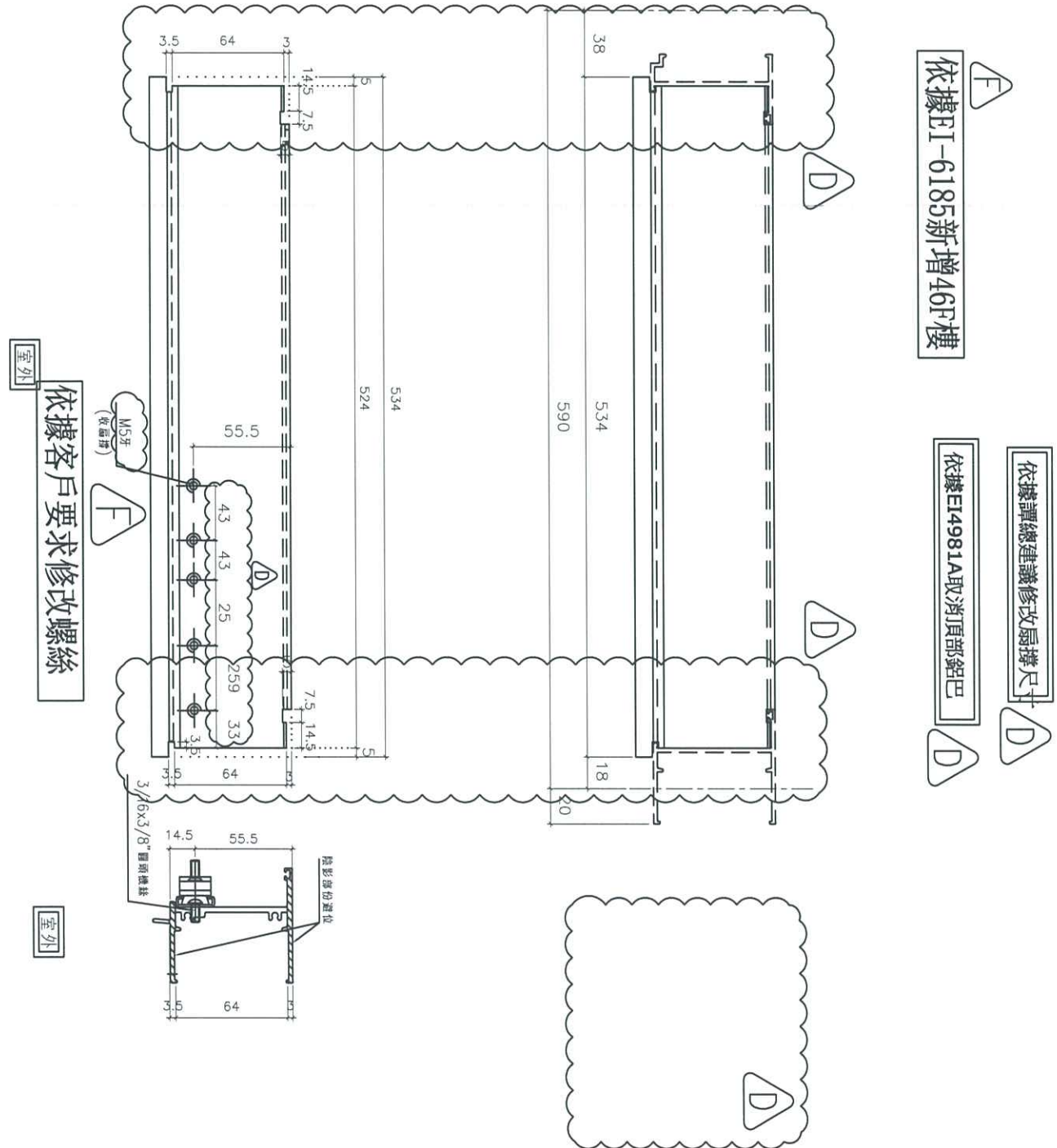

名稱	70生頂橫加工圖	制圖	方強	2022.05.31	修改	D	E	F
材料	X86014	復核	謝永林	2022.06.01	日期	22.09.24	23.04.10	23.05.29
顏色	中灰色 (UCT542919XL-3)	批准			圖號	X86014-S1R		



美特鋁質有限公司
MIDI Aluminium Fabricator Ltd.

工程號 J856 地盤 天水圍天榮站

窗号	幅数	位置	樓層
AW-02R	30	T3-A2	3/F(46/F),10/F,16/F,20/F,25/F,29/F,33/F,38/F,42/F)無此樓層
AW-02R	38	T3-A9	3/F(46/F)
AW-02R	37	T3-B7	3/F(45/F)
AW-02R	37	T3-B8	3/F(45/F)
AW-02R	1	T3-A6	3/F
AW-02R	1	T3-A11	3/F
AW-02R	38	T3-A5	3/F(46/F)
AW-02R	38	T3-B1	3/F(46/F)
AW-02R	37	T3-A3	3/F(46/F)
AW-02R	36	T3-A12	3/F(45/F)
AW-02R	1	T3-A5	3/F
AW-02R	1	T3-A13	3/F
AW-03R	36	T3-A15	3/F(45/F)
AW-03R	38	T3-B6	3/F(46/F)
AW-03R	37	T3-A11	3/F(45/F)
AW-03R	37	T3-A13	3/F(45/F)
合計:	443		

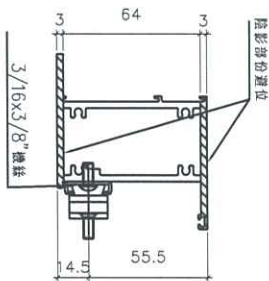
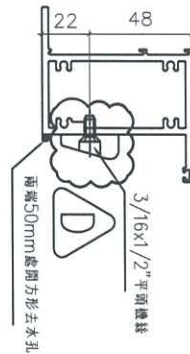
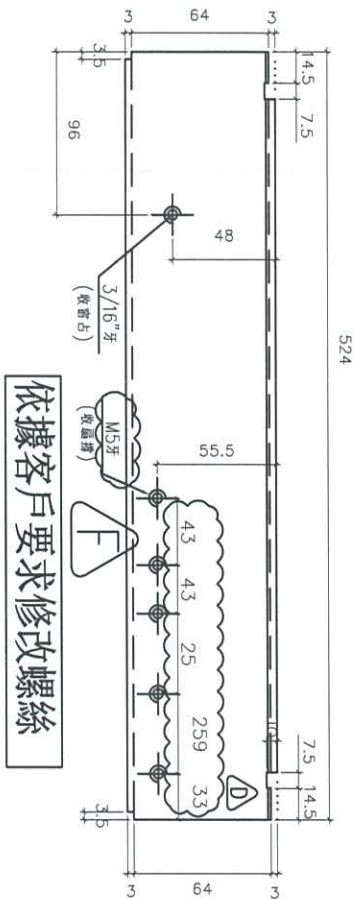
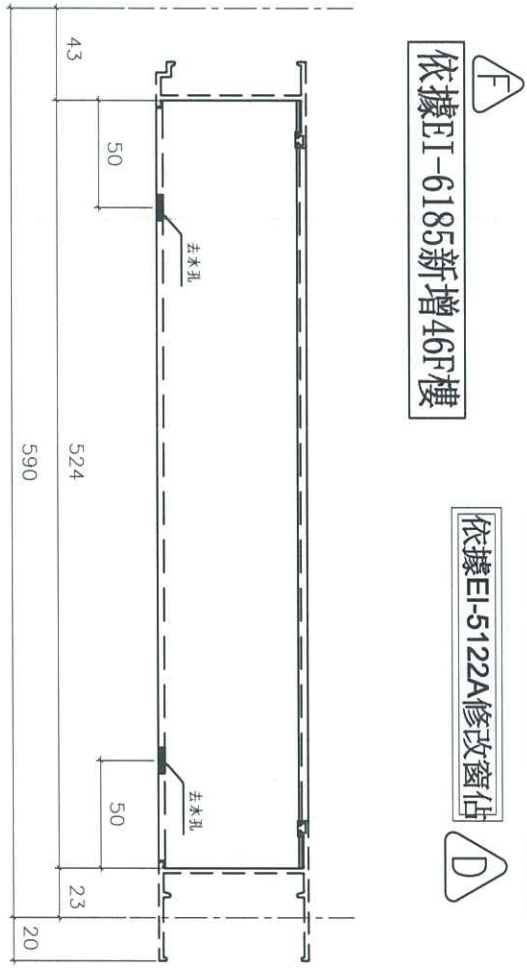

名稱	70上下下梗中橫加工圖	制圖	方強	2022.05.31	修改	D	E	F
材料	X86015	復核	謝永林	2022.06.01	日期	22.09.24	23.04.11	23.05.29
顏色	中灰色 (UCT542919XL-3)	批准			圖號	X86015-S1R		



美特鋁質 有限
MIDI Aluminium Fa

工程號 J856 地盤 天水

窗号	層数	位置	樓層
38	38	T3-B6	3/F, 46/F
37	37	T3-B3	3/F, 45/F
37	37	T3-A10	3/F, 45/F
37	37	T3-B9	3/F, 45/F
37	37	T3-A6	5/F, 46/F
1	1	T3-A3	3/F
1	1	T3-A12	3/F
1	1	T3-A3	46/F
1	1	T3-SIM-1B	46/F
38	38	T3-B1	3/F, 46/F
37	37	T3-B7	3/F, 45/F
37	37	T3-B8	3/F, 45/F
30	30	T3-A2	3/F, 46/F, 10/F, 16/F, 20/F, 25/F, 29/F, 33/F, 38/F, 42/F 無此樓層
38	38	T3-A5	3/F, 46/F
1	1	T3-A11	3/F
1	1	T3-A5	3/F
1	1	T3-A12	3/F
37	37	T3-A13	3/F, 45/F
38	38	T3-A9	3/F, 46/F
37	37	T3-A11	3/F, 45/F
37	37	T3-A13	3/F, 45/F
36	36	T3-A15	5/F, 45/F
38	38	T3-A3	3/F, 46/F
38	38	T3-A6	3/F, 46/F
37	37	T3-A10	3/F, 45/F
37	37	T3-B5	3/F, 45/F
0	0	T3-A6	3/F, 45/F
37	37	T3-A12	3/F, 45/F
37	37	T3-B9	3/F, 45/F
合計:	782		

依據EI-6185新增46F樓

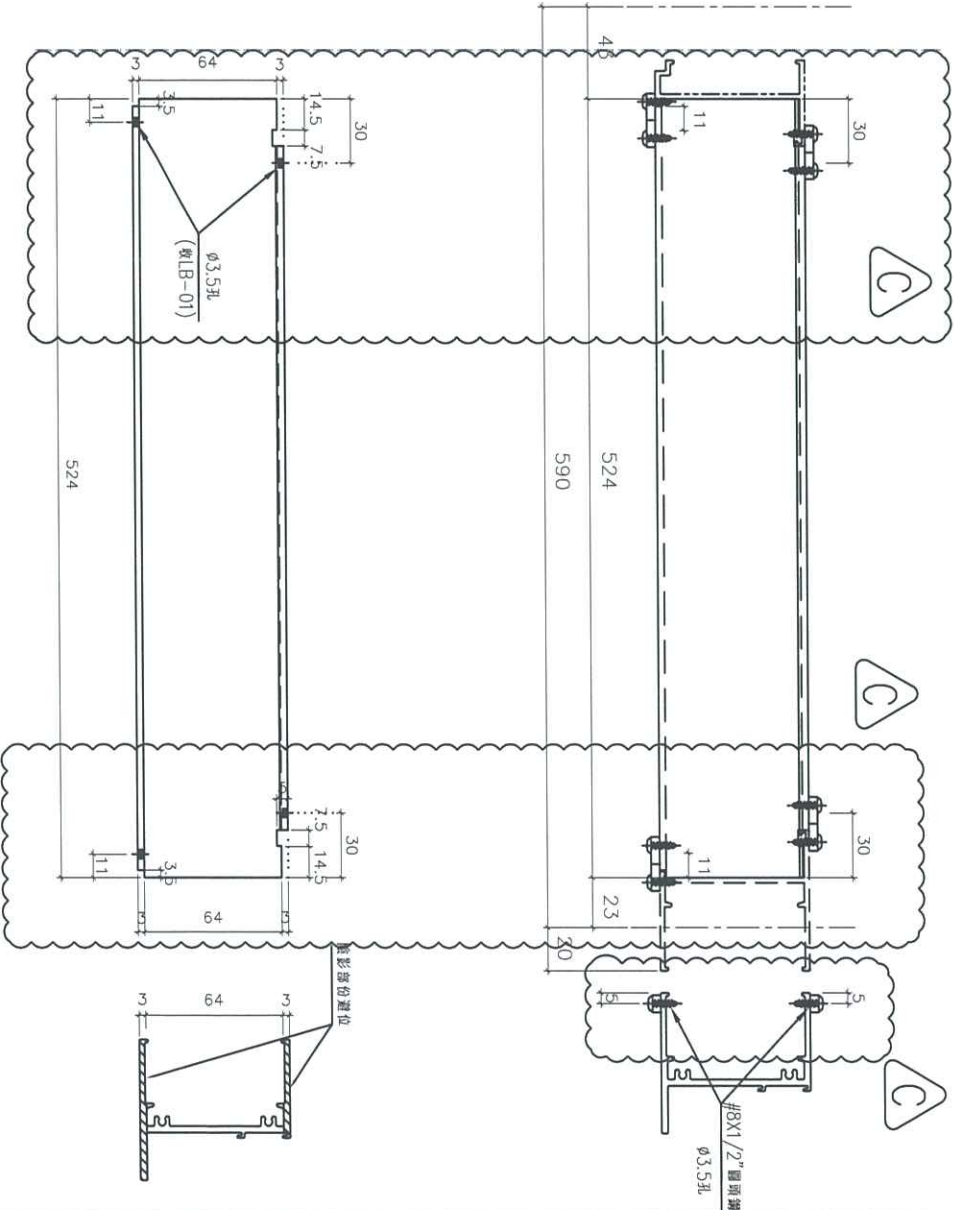

依據EI-4981A新增加力巴



名稱	70樑底橫加工圖	制圖	方強	2022.05.31	修改	D	E	C
材料	X86016	復核	謝永林	2022.06.01	日期	23.04.10	23.05.29	22.09.26
顏色	中灰色 (UCT542919XL-3)	批准			圖號	X86016-S1		



美特鋁質有限公司
MIDI Aluminium Fabricator Ltd.



依據EI-6185新增46F樓

工程號 J856 地盤 天水圍天榮站

拆圖見: X86019-S1L

圖號	分格尺寸	L	A	B	N	X	M	數量	使用位置	窗號	樓屋
X86019-S1L	600	553.5	24.5	29	2	X	250	37	T3-A1	AW-02	3/F-45/F
	600	553.5	24.5	29	2	X	250	37	T3-A10	AW-02	3/F-45/F
	600	553.5	24.5	29	2	X	250	37	T3-B5	AW-02	3/F-45/F
	600	553.5	24.5	29	2	X	250	37	T3-B9	AW-02	3/F-45/F
	600	553.5	24.5	29	2	X	250	38	T3-B11	AW-02	3/F-46/F
	600	553.5	24.5	29	2	X	250	37	T3-A6	AW-02	5/F-46/F
	600	553.5	24.5	29	2	X	250	36	T3-A11	AW-02	5/F-45/F
	600	553.5	24.5	29	2	X	250	37	T3-B3	AW-02	3/F-45/F
	600	553.5	24.5	29	2	X	250	37	T3-A5	AW-02	5/F-46/F
	600	553.5	24.5	29	2	X	250	36	T3-A3	AW-02	5/F-45/F
	600	553.5	24.5	29	2	X	250	1	T3-A3	AW-02	3/F
	600	553.5	24.5	29	2	X	250	1	T3-A12	AW-02	3/F
	600	553.5	24.5	29	2	X	250	38	T3-B6	AW-02	3/F-46/F
	600	553.5	24.5	29	2	X	250	1	T3-A3	AW-02	46/F
	600	553.5	24.5	29	2	X	250	1	T3-SIM-1B	AW-02	46/F
	600	553.5	24.5	29	2	X	250	30	T3-A2	AW-02R	3/F-46/F, 10/F, 16/F, 20/F, 25/F, 29/F, 33/F, 38/F, 42/F)無此樓層
	600	553.5	24.5	29	2	X	250	38	T3-A9	AW-02R	3/F-46/F
	600	553.5	24.5	29	2	X	250	37	T3-B7	AW-02R	3/F-45/F
	600	553.5	24.5	29	2	X	250	37	T3-B8	AW-02R	3/F-45/F
	600	553.5	24.5	29	2	X	250	1	T3-A6	AW-02R	3/F
	600	553.5	24.5	29	2	X	250	1	T3-A11	AW-02R	3/F
	600	553.5	24.5	29	2	X	250	38	T3-A5	AW-02R	3/F-46/F
	600	553.5	24.5	29	2	X	250	38	T3-B1	AW-02R	3/F-46/F
	600	553.5	24.5	29	2	X	250	37	T3-A3	AW-02R	5/F-46/F
	600	553.5	24.5	29	2	X	250	36	T3-A12	AW-02R	5/F-45/F
	600	553.5	24.5	29	2	X	250	1	T3-A5	AW-02R	3/F
	600	553.5	24.5	29	2	X	250	1	T3-A13	AW-02R	3/F
	600	553.5	24.5	29	2	X	250	37	T3-B3	AW-02a	3/F-45/F
	600	553.5	24.5	29	2	X	250	38	T3-B1	AW-02aR	3/F-46/F
	600	553.5	24.5	29	2	X	250	38	T3-A7	AW-09R	3/F-46/F
合計:								819			
X86019-S2L	830	783.5	99.5	84	2	X	300	38	T3-A2	AW-03	3/F-46/F
	830	783.5	99.5	84	2	X	300	38	T3-A5	AW-03	3/F-46/F
	830	783.5	99.5	84	2	X	300	38	T3-A9	AW-03	3/F-46/F
	830	783.5	99.5	84	2	X	300	37	T3-B7	AW-03	3/F-45/F
	830	783.5	99.5	84	2	X	300	38	T3-A7	AW-03	3/F-46/F
	830	783.5	99.5	84	2	X	300	36	T3-A15	AW-03R	5/F-45/F
	830	783.5	99.5	84	2	X	300	38	T3-B6	AW-03R	3/F-46/F
	830	783.5	99.5	84	2	X	300	37	T3-A11	AW-03R	3/F-45/F
	830	783.5	99.5	84	2	X	300	37	T3-A13	AW-03R	3/F-45/F
	830	783.5	99.5	84	2	X	300	38	T3-A3	AW-04	3/F-46/F
	830	783.5	99.5	84	2	X	300	38	T3-A6	AW-04	3/F-46/F
	830	783.5	99.5	84	2	X	300	37	T3-A10	AW-04	3/F-45/F
	830	783.5	99.5	84	2	X	300	37	T3-A12	AW-04	3/F-45/F
	830	783.5	99.5	84	2	X	300	37	T3-B5	AW-04	3/F-45/F
	830	783.5	99.5	84	2	X	300	37	T3-B9	AW-04	3/F-45/F
	830	783.5	99.5	84	2	X	300	38	T3-B11	AW-04	3/F-46/F
	830	783.5	99.5	84	2	X	300	0	T3-B6	AW-04	3/F-45/F
合計:								599			

名稱	70反拍線(數據表)	制圖	方強	2022.05.31	修改	A	B	C
材料	X86019	復核	謝永林	2022.06.01	日期	22.05.31	23.04.10	23.05.29
顏色	中灰色(UCT542919XL-3)	批准			圖號	X86019-S1La		



美特鋁質有限公司
MIDI Aluminium Fabricator Ltd.



依據EI-6185新增46F樓

工程號 J856 地盤 天水圍天榮站

拆圖見: X86019-S1R

圖號	分格尺寸	L	A	B	N	X	M	數量	使用位置	窗號	樓屋
X86019-S1R	600	553.5	24.5	29	2	X	250	37	T3-A1	AW-02	3/F-45/F
	600	553.5	24.5	29	2	X	250	37	T3-A10	AW-02	3/F-45/F
	600	553.5	24.5	29	2	X	250	37	T3-B5	AW-02	3/F-45/F
	600	553.5	24.5	29	2	X	250	37	T3-B9	AW-02	3/F-45/F
	600	553.5	24.5	29	2	X	250	38	T3-B11	AW-02	3/F-46/F
	600	553.5	24.5	29	2	X	250	37	T3-A6	AW-02	5/F-46/F
	600	553.5	24.5	29	2	X	250	36	T3-A11	AW-02	5/F-45/F
	600	553.5	24.5	29	2	X	250	37	T3-B3	AW-02	3/F-45/F
	600	553.5	24.5	29	2	X	250	37	T3-A5	AW-02	5/F-46/F
	600	553.5	24.5	29	2	X	250	36	T3-A3	AW-02	5/F-45/F
	600	553.5	24.5	29	2	X	250	1	T3-A3	AW-02	3/F
	600	553.5	24.5	29	2	X	250	1	T3-A12	AW-02	3/F
	600	553.5	24.5	29	2	X	250	38	T3-B6	AW-02	3/F-46/F
	600	553.5	24.5	29	2	X	250	1	T3-A3	AW-02	46/F
	600	553.5	24.5	29	2	X	250	1	T3-SIM-1B	AW-02	46/F
	600	553.5	24.5	29	2	X	250	30	T3-A2	AW-02R	3/F-46/F, 10/F, 16/F, 20/F, 25/F, 29/F, 33/F, 38/F, 42/F)無此樓層
	600	553.5	24.5	29	2	X	250	38	T3-A9	AW-02R	3/F-46/F
	600	553.5	24.5	29	2	X	250	37	T3-B7	AW-02R	3/F-45/F
	600	553.5	24.5	29	2	X	250	37	T3-B8	AW-02R	3/F-45/F
	600	553.5	24.5	29	2	X	250	1	T3-A6	AW-02R	3/F
	600	553.5	24.5	29	2	X	250	1	T3-A11	AW-02R	3/F
	600	553.5	24.5	29	2	X	250	38	T3-A5	AW-02R	3/F-46/F
	600	553.5	24.5	29	2	X	250	38	T3-B1	AW-02R	3/F-46/F
	600	553.5	24.5	29	2	X	250	37	T3-A3	AW-02R	5/F-46/F
	600	553.5	24.5	29	2	X	250	36	T3-A12	AW-02R	5/F-45/F
	600	553.5	24.5	29	2	X	250	1	T3-A5	AW-02R	3/F
	600	553.5	24.5	29	2	X	250	1	T3-A13	AW-02R	3/F
	600	553.5	24.5	29	2	X	250	37	T3-B3	AW-02a	3/F-45/F
	600	553.5	24.5	29	2	X	250	38	T3-B1	AW-02aR	3/F-46/F
	600	553.5	24.5	29	2	X	250	38	T3-A7	AW-09R	3/F-46/F
合計:								819			
X86019-S2R	830	783.5	99.5	84	2	X	300	38	T3-A2	AW-03	3/F-46/F
	830	783.5	99.5	84	2	X	300	38	T3-A5	AW-03	3/F-46/F
	830	783.5	99.5	84	2	X	300	38	T3-A9	AW-03	3/F-46/F
	830	783.5	99.5	84	2	X	300	37	T3-B7	AW-03	3/F-45/F
	830	783.5	99.5	84	2	X	300	38	T3-A7	AW-03	3/F-46/F
	830	783.5	99.5	84	2	X	300	36	T3-A15	AW-03R	5/F-45/F
	830	783.5	99.5	84	2	X	300	38	T3-B6	AW-03R	3/F-46/F
	830	783.5	99.5	84	2	X	300	37	T3-A11	AW-03R	3/F-45/F
	830	783.5	99.5	84	2	X	300	37	T3-A13	AW-03R	3/F-45/F
	830	783.5	99.5	84	2	X	300	38	T3-A3	AW-04	3/F-46/F
	830	783.5	99.5	84	2	X	300	38	T3-A6	AW-04	3/F-46/F
	830	783.5	99.5	84	2	X	300	37	T3-A10	AW-04	3/F-45/F
	830	783.5	99.5	84	2	X	300	37	T3-A12	AW-04	3/F-45/F
	830	783.5	99.5	84	2	X	300	37	T3-B5	AW-04	3/F-45/F
	830	783.5	99.5	84	2	X	300	37	T3-B9	AW-04	3/F-45/F
	830	783.5	99.5	84	2	X	300	38	T3-B11	AW-04	3/F-46/F
	830	783.5	99.5	84	2	X	300	0	T3-A6	AW-04	3/F-45/F
合計:								599			

名稱	70反拍線(數據表)	制圖	方強	2022.05.31	修改	A	B	C
材料	X86019	復核	謝永林	2022.06.01	日期	22.05.31	23.04.10	23.05.29
顏色	中灰色(UCT542919XL-3)	批准			圖號	X86019-S1Ra		



美特鋁質有限公司
MIDI Aluminium Fabricator Ltd.

工程號 J856 地盤 天水圍天榮站

按EI3986-G版, 修改; 新增窗型和數量

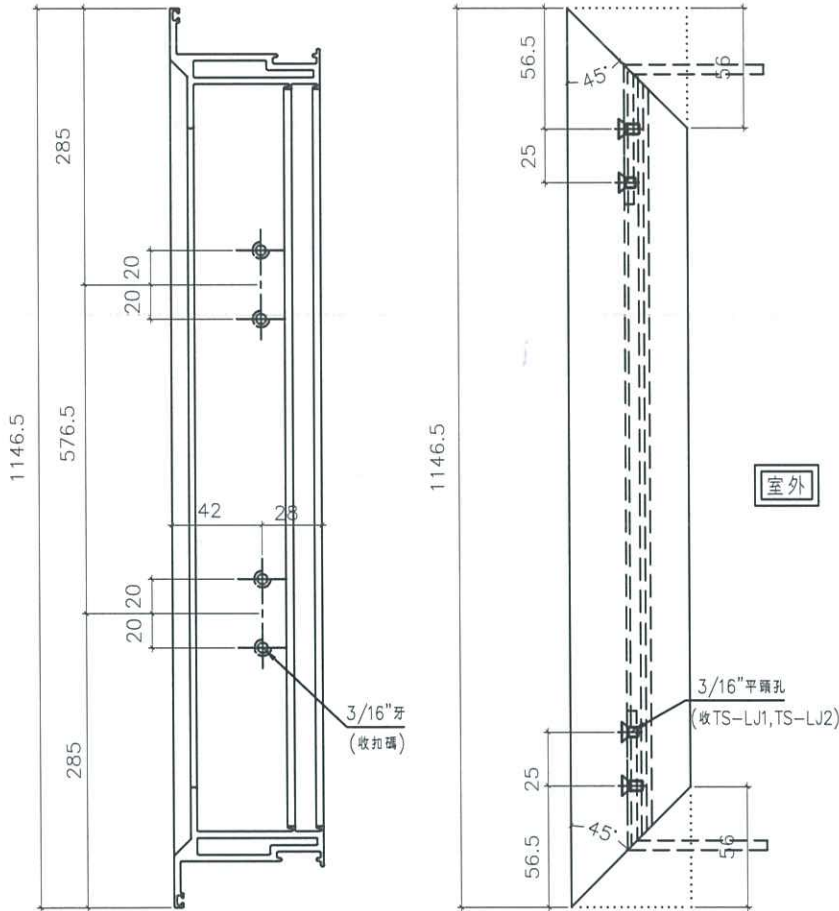

窗号	幅数	位置	樓層
AW-02	37	T3-A1	3/F-45/F
AW-02	37	T3-A10	3/F-45/F
AW-02	37	T3-B5	3/F-45/F
AW-02	37	T3-B9	3/F-45/F
AW-02	38	T3-B11	3/F-46/F
AW-02	37	T3-A6	5/F-46/F
AW-02	36	T3-A11	5/F-45/F
AW-02	37	T3-B3	3/F-45/F
AW-02	37	T3-A5	5/F-46/F
AW-02	36	T3-A3	5/F-45/F
AW-02	1	T3-A3	3/F
AW-02	1	T3-A12	3/F
AW-02	38	T3-B6	3/F-46/F
AW-02	1	T3-A3	46/F
AW-02	1	T3-SIM-1B	46/F
AW-02a	37	T3-B3	3/F-45/F
AW-03	38	T3-A2	3/F-46/F
AW-03	38	T3-A5	3/F-46/F
AW-03	38	T3-A9	3/F-46/F
AW-03	37	T3-B7	3/F-45/F
AW-03	38	T3-A7	3/F-46/F
AW-04	38	T3-A3	3/F-46/F
AW-04	38	T3-A6	3/F-46/F
AW-04	37	T3-A10	3/F-45/F
AW-04	37	T3-A12	3/F-45/F
AW-04	37	T3-B5	3/F-45/F
AW-04	37	T3-B9	3/F-45/F
AW-04	38	T3-B11	3/F-46/F
AW-04	0	T3-A8	3/F-45/F
總數:	899		

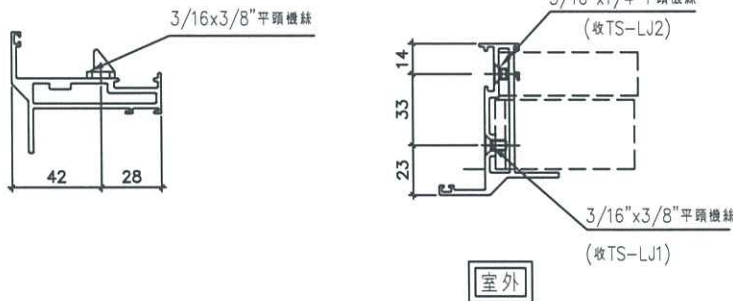

Ⓒ 依據EI-6185新增46F樓

名稱	70生窗玉企料加工圖	制圖	方強	2022.05.31	修改	A	B	C
材料	X86004	復核	謝永林	2022.06.01	日期	22.05.31	23.04.10	23.05.29
顏色	中灰色 (UCT542919XL-3)	批准			圖號	X86004-SHL1-1		



美特鋁質有限公司
MIDI Aluminium Fabricator Ltd.

工程號 J856 地盤 天水圍天榮站

按EI3986-G版, 修改; 新增窗型和數量

窗号	幅数	位置	樓層
AW-02R	30	T3-A2	3/F, 46/F, 10/F, 16/F, 20/F, 25/F, 29/F, 33/F, 38/F, 42/F) 無此樓層
AW-02R	38	T3-A9	3/F, 46/F
AW-02R	37	T3-B7	3/F-45/F
AW-02R	37	T3-B8	3/F-45/F
AW-02R	1	T3-A6	3/F
AW-02R	1	T3-A11	3/F
AW-02R	38	T3-A5	3/F, 46/F
AW-02R	38	T3-B1	3/F, 46/F
AW-02R	37	T3-A3	5/F, 46/F
AW-02R	36	T3-A12	5/F-45/F
AW-02R	1	T3-A5	3/F
AW-02R	1	T3-A13	3/F
AW-02aR	38	T3-B1	3/F, 46/F
AW-03R	36	T3-A15	5/F-45/F
AW-03R	38	T3-B6	3/F, 46/F
AW-03R	37	T3-A11	3/F-45/F
AW-03R	37	T3-A13	3/F-45/F
AW-09R	38	T3-A7	3/F, 46/F
合計:	519		

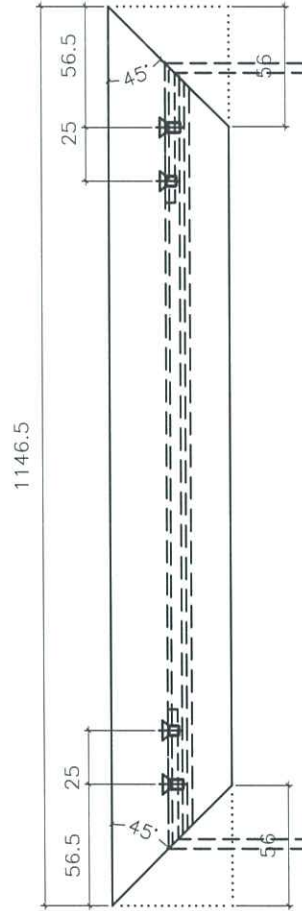
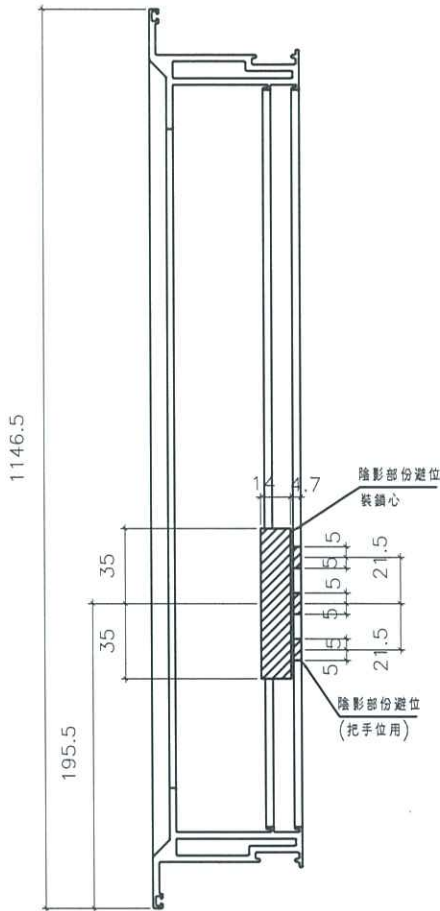

Ⓒ 依據EI-6185新增46F樓

室外

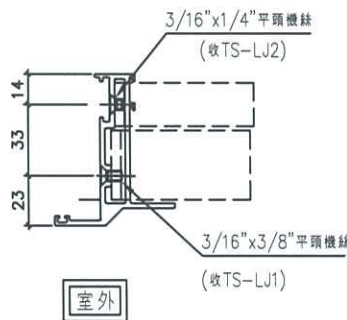
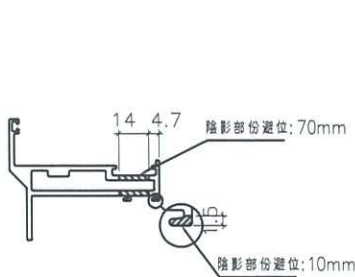

名稱	70生窗玉企料加工圖	制圖	方強	2022.05.31	修改	A	B	C
材料	X86004	復核	謝永林	2022.06.01	日期	22.05.31	23.04.10	23.05.29
顏色	中灰色 (UCT542919XL-3)	批准			圖號	X86004-SHR1-1		



美特鋁質有限公司
MIDI Aluminium Fabricator Ltd.

工程號 J856 | 地盤 天水圍天榮站

按EI3986-G版, 修改; 新增窗型和數量

窗号	幅数	位置	樓層
AW-02R	30	T3-A2	3/F, 46/F, 10/F, 16/F, 20/F, 25/F, 29/F, 33/F, 38/F, 42/F) 無此樓層
AW-02R	38	T3-A9	3/F, 46/F
AW-02R	37	T3-B7	3/F-45/F
AW-02R	37	T3-B8	3/F-45/F
AW-02R	1	T3-A6	3/F
AW-02R	1	T3-A11	3/F
AW-02R	38	T3-A5	3/F, 46/F
AW-02R	38	T3-B1	3/F, 46/F
AW-02R	37	T3-A3	5/F, 46/F
AW-02R	36	T3-A12	5/F-45/F
AW-02R	1	T3-A5	3/F
AW-02R	1	T3-A13	3/F
AW-02aR	38	T3-B1	3/F, 46/F
AW-03R	36	T3-A15	5/F-45/F
AW-03R	38	T3-B6	3/F, 46/F
AW-03R	37	T3-A11	3/F-45/F
AW-03R	37	T3-A13	3/F-45/F
AW-09R	38	T3-A7	3/F, 46/F
合計:	519		

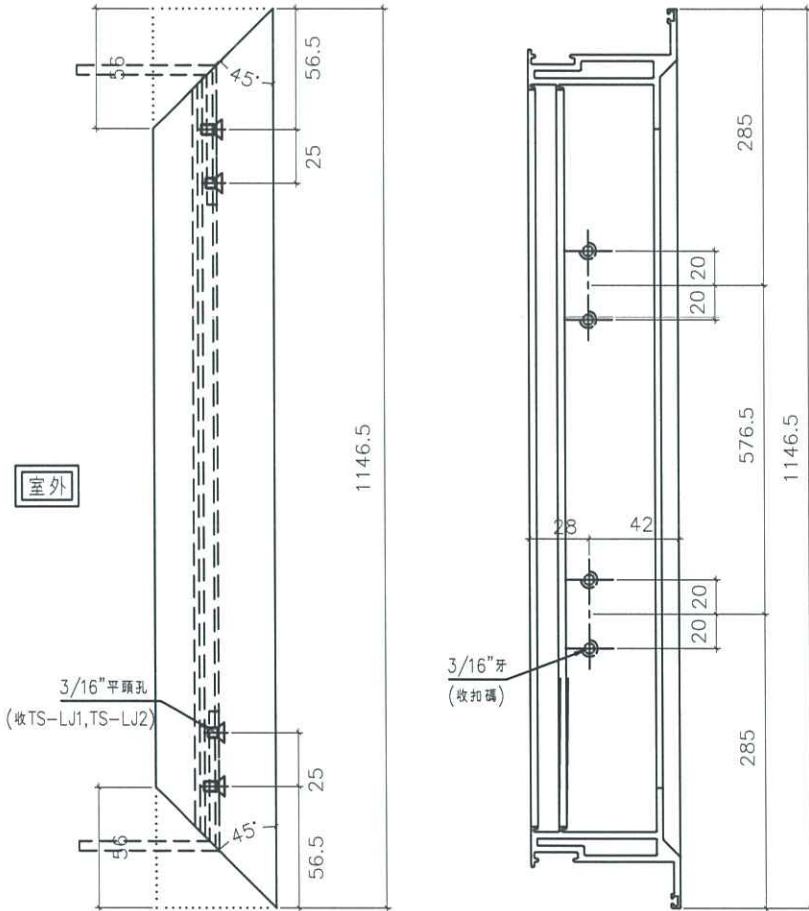

Ⓒ 依據EI-6185新增46F樓

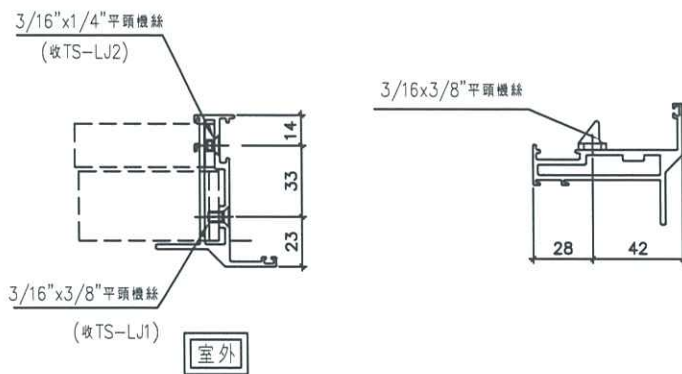

名稱	70生窗玉企料加工圖	制圖	方強	2022.05.31	修改	A	B	C
材料	X86004	復核	謝永林	2022.06.01	日期	22.05.31	23.04.10	23.05.29
顏色	中灰色 (UCT542919XL-3)	批准			圖號	X86004-SHR1-2		



美特鋁質
MIDI Aluminium

工程號 J856 地盤 天

窗号	幅数	位置	樓層
AW-02	37	T3-A1	3/F-45/F
AW-02	37	T3-A10	3/F-45/F
AW-02	37	T3-B5	3/F-45/F
AW-02	37	T3-B9	3/F-45/F
AW-02	38	T3-B11	3/F-46/F
AW-02	37	T3-A6	5/F-46/F
AW-02	36	T3-A11	5/F-45/F
AW-02	37	T3-B3	3/F-45/F
AW-02	37	T3-A5	5/F-46/F
AW-02	36	T3-A3	5/F-45/F
AW-02	1	T3-A3	3/F
AW-02	1	T3-A12	3/F
AW-02	38	T3-B6	3/F-46/F
AW-02	1	T3-A3	46/F
AW-02	1	T3-SIM-1B	46/F
AW-03	38	T3-A2	3/F-46/F
AW-03	38	T3-A5	3/F-46/F
AW-03	38	T3-A9	3/F-46/F
AW-03	37	T3-B7	3/F-45/F
AW-03	38	T3-A7	3/F-46/F
AW-04	38	T3-A3	3/F-46/F
AW-04	38	T3-A6	3/F-46/F
AW-04	37	T3-A10	3/F-45/F
AW-04	37	T3-A12	3/F-45/F
AW-04	37	T3-B5	3/F-45/F
AW-04	37	T3-B9	3/F-45/F
AW-04	38	T3-B11	3/F-46/F
AW-04	0	T3-A8	3/F-45/F
總數:	862		

按E13986-G版, 修改; 新增窗型和數量

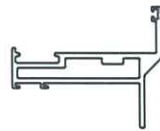
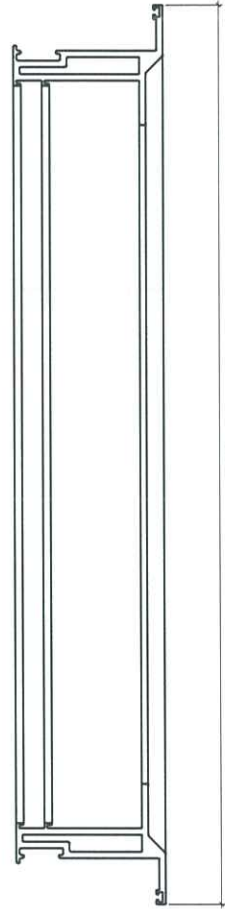

依據E1-6185新增46F樓

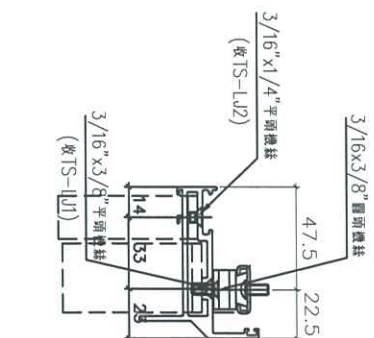
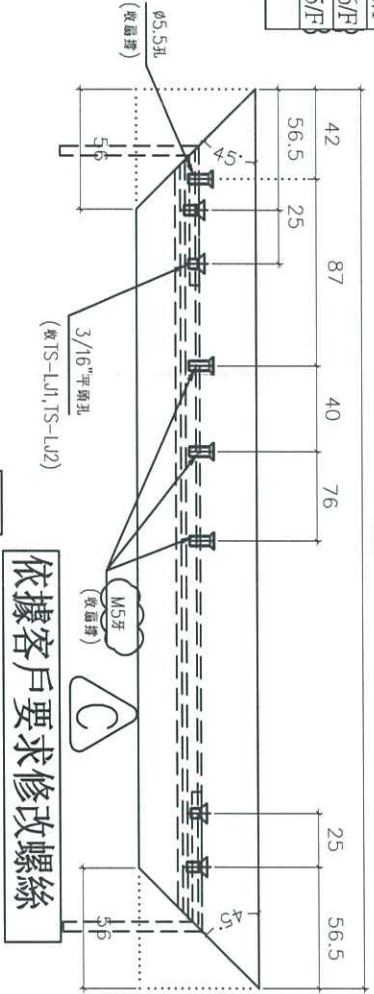

依據客戶要求修改螺絲

室外

室外

名稱	70生窗玉橫料加工圖	制圖	方強	2022.05.31	修改	A	B	C
材料	X86004	復核	謝永林	2022.06.01	日期	22.05.31	23.04.10	23.05.29
顏色	中灰色 (UCT542919XL-3)	批准			圖號	X86004-SHL1-T1		



美特鋁質有限公司
MIDI Aluminium Fabricator Ltd.

工程號 J856 地盤 天水圍天榮站

窗号	幅数	位置	樓層
AW-02R	30	T3-A2	3/F, 46/F, 10/F, 16/F, 20/F, 25/F, 29/F, 33/F, 38/F, 42/F) 無此樓層
AW-02R	38	T3-A9	3/F, 46/F
AW-02R	37	T3-B7	8/F, 45/F
AW-02R	37	T3-B8	3/F, 45/F
AW-02R	1	T3-A6	3/F
AW-02R	1	T3-A11	3/F
AW-02R	38	T3-A5	3/F, 46/F
AW-02R	38	T3-B1	3/F, 46/F
AW-02R	37	T3-A3	5/F, 46/F
AW-02R	36	T3-A12	5/F, 45/F
AW-02R	1	T3-A5	3/F
AW-02R	1	T3-A13	3/F
AW-03R	36	T3-A15	5/F, 45/F
AW-03R	38	T3-B6	3/F, 46/F
AW-03R	37	T3-A11	3/F, 45/F
AW-03R	37	T3-A13	3/F, 45/F
合計:	443		

按EI 3986-G版, 修改窗型和數量

依據EI-6185新增46F樓

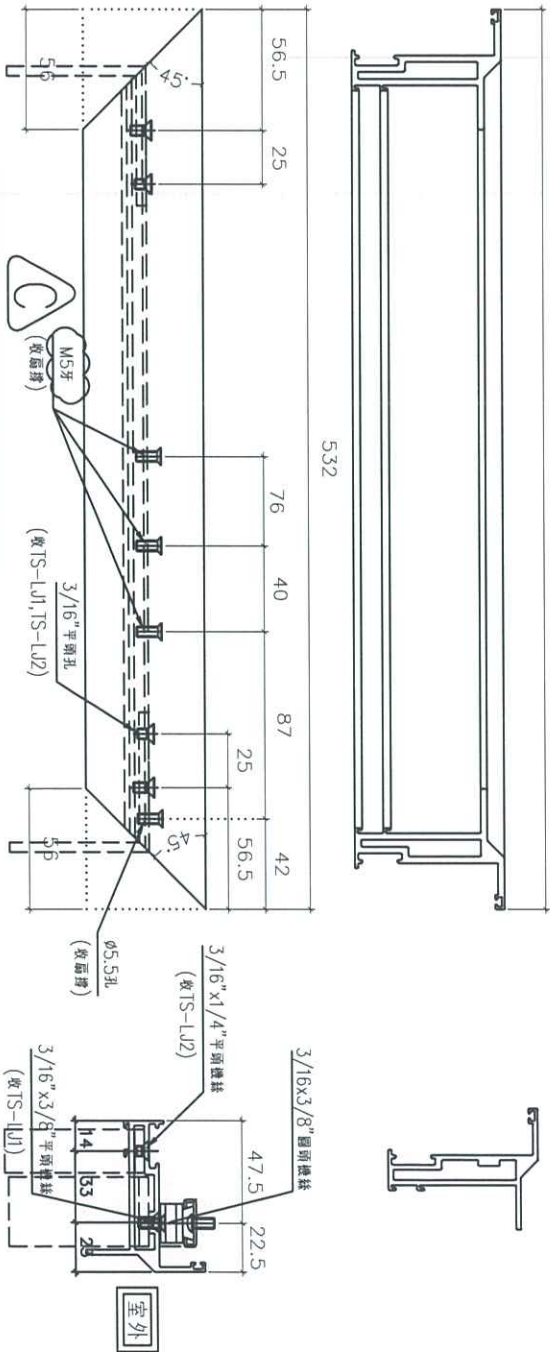

依據客戶要求修改螺絲

室外

室外

名稱	70生窗玉橫料加工圖	制圖	方強	2022.05.31	修改	A	B	C
材料	X86004	復核	謝永林	2022.06.01	日期	22.05.31	23.04.10	23.05.29
顏色	中灰色 (UCT542919XL-3)	批准			圖號	X86004-SHR1-T1		



美特鋁質有限公司
MIDI Aluminium Fabricator Ltd.

工程號 J856 地盤 天水圍天榮站

窗号	幅数	位置	樓層
AW-02R	30	T3-A2	3/F, 46/F, 10/F, 16/F, 20/F, 25/F, 29/F, 33/F, 38/F, 42/F) 無此樓層
AW-02R	38	T3-A9	3/F, 46/F
AW-02R	37	T3-B7	3/F, 45/F
AW-02R	37	T3-B8	3/F, 45/F
AW-02R	1	T3-A6	3/F
AW-02R	1	T3-A11	3/F
AW-02R	38	T3-A5	3/F, 46/F
AW-02R	38	T3-B1	3/F, 46/F
AW-02R	37	T3-A3	5/F, 46/F
AW-02R	36	T3-A12	5/F, 45/F
AW-02R	1	T3-A5	3/F
AW-02R	1	T3-A13	3/F
AW-03R	36	T3-A15	5/F, 45/F
AW-03R	38	T3-B6	3/F, 46/F
AW-03R	37	T3-A11	3/F, 45/F
AW-03R	37	T3-A13	3/F, 45/F
合計:	443		

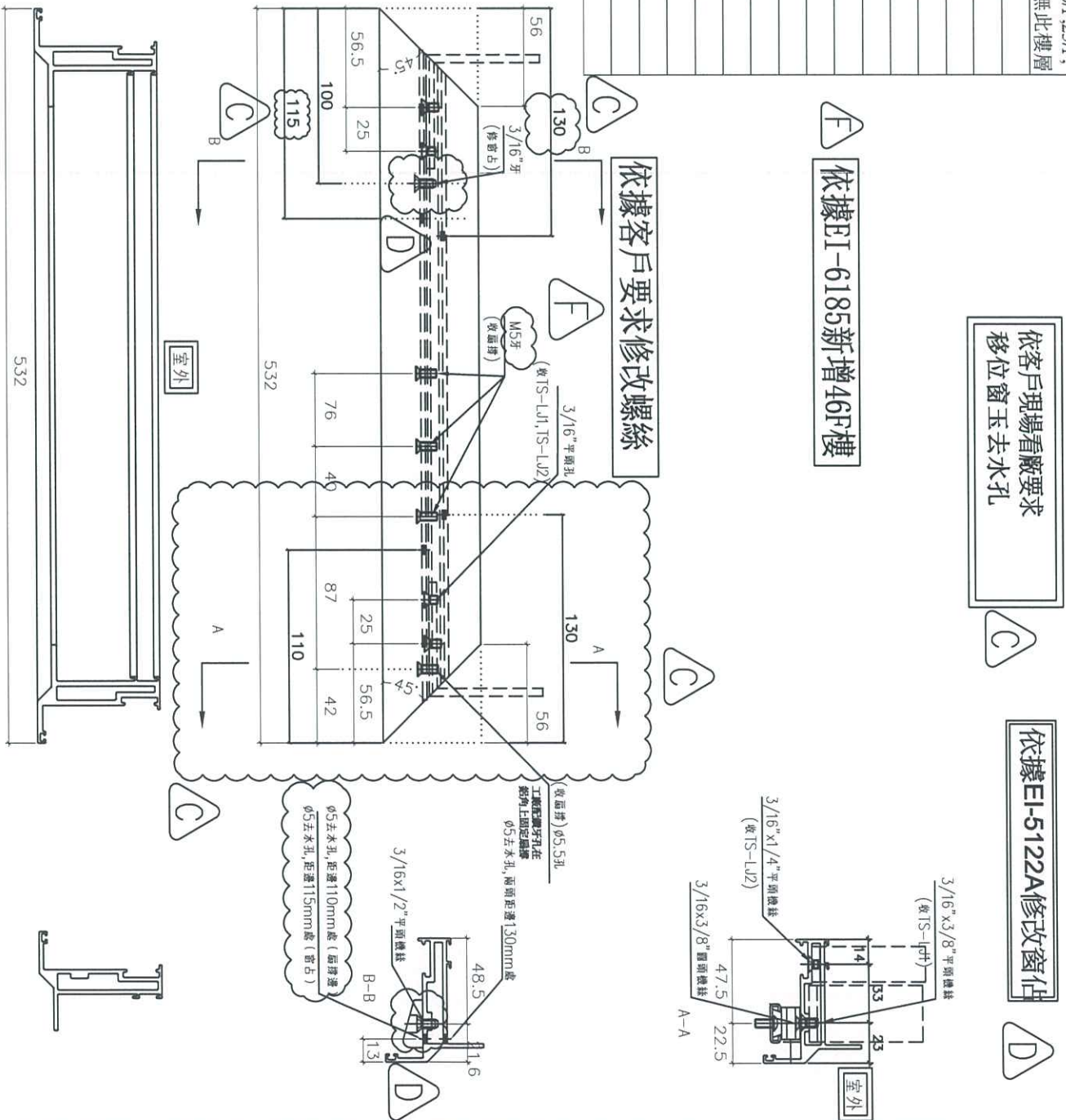

名稱	70生窗玉橫料加工圖	制圖	方強	2022.05.31	修改	D	E	F
材料	X86004	復核	謝永林	2022.06.01	日期	22.09.26	23.04.10	23.05.29
顏色	中灰色 (UCT542919XL-3)	批准			圖號	X86004-SHR1-T2		



美特鋁質有限公司
MIDI Aluminium Fabricator Ltd.

工程號 J856 | 地盤 天水圍天榮站

按EI3986-G版, 修改; 新增窗型和數量

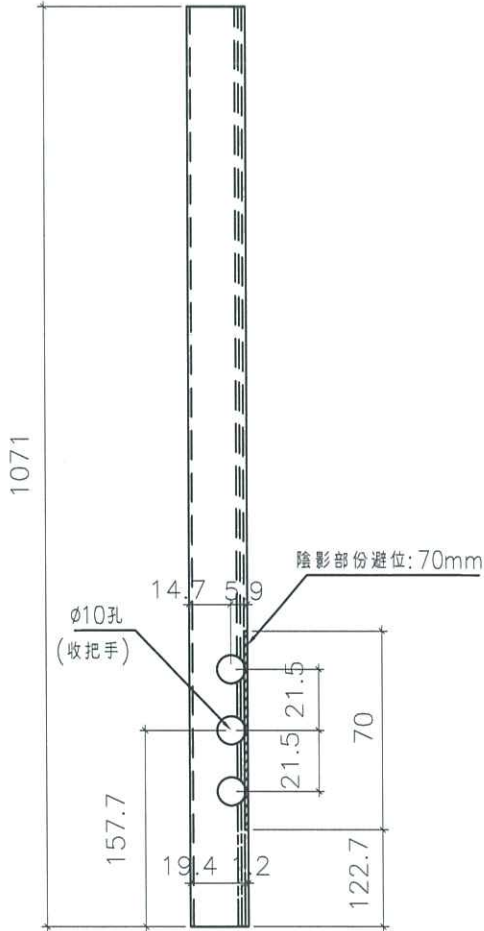

窗号	幅数	位置	樓層
AW-02	37	T3-A1	3/F-45/F
AW-02	37	T3-A10	3/F-45/F
AW-02	37	T3-B5	3/F-45/F
AW-02	37	T3-B9	3/F-45/F
AW-02	38	T3-B11	3/F-46/F
AW-02	37	T3-A6	5/F-46/F
AW-02	36	T3-A11	5/F-45/F
AW-02	37	T3-B3	3/F-45/F
AW-02	37	T3-A5	5/F-46/F
AW-02	36	T3-A3	5/F-45/F
AW-02	1	T3-A3	3/F
AW-02	1	T3-A12	3/F
AW-02	38	T3-B6	3/F-46/F
AW-02	1	T3-A3	46/F
AW-02	1	T3-SIM-1B	46/F
AW-02a	37	T3-B3	3/F-45/F
AW-03	38	T3-A2	3/F-46/F
AW-03	38	T3-A5	3/F-46/F
AW-03	38	T3-A9	3/F-46/F
AW-03	37	T3-B7	3/F-45/F
AW-03	38	T3-A7	3/F-46/F
AW-04	38	T3-A3	3/F-46/F
AW-04	38	T3-A6	3/F-46/F
AW-04	37	T3-A10	3/F-45/F
AW-04	37	T3-A12	3/F-45/F
AW-04	37	T3-B5	3/F-45/F
AW-04	37	T3-B9	3/F-45/F
AW-04	38	T3-B11	3/F-46/F
AW-04	0	T3-A8	3/F-45/F
總數:	899		

Ⓒ 依據EI-6185新增46F樓

名稱	生窗手柄玻璃線加工圖	制圖	方強	2022.05.31	修改	A	B	C
材料	X86109	復核	謝永林	2022.06.01	日期	22.05.31	23.04.10	23.05.29
顏色	中灰色 (UCT542919XL-3)	批准			圖號	X86109-S1L		



美特鋁質有限公司
MIDI Aluminium Fabricator Ltd.

工程號 J856 | 地盤 天水圍天榮站

按EI3986-G版, 修改; 新增窗型和數量

窗号	幅数	位置	樓層
AW-02R	30	T3-A2	3/F, 46/F, 10/F, 16/F, 20/F, 25/F, 29/F, 33/F, 38/F, 42/F) 無此樓層
AW-02R	38	T3-A9	3/F, 46/F
AW-02R	37	T3-B7	3/F-45/F
AW-02R	37	T3-B8	3/F-45/F
AW-02R	1	T3-A6	3/F
AW-02R	1	T3-A11	3/F
AW-02R	38	T3-A5	3/F, 46/F
AW-02R	38	T3-B1	3/F, 46/F
AW-02R	37	T3-A3	5/F, 46/F
AW-02R	36	T3-A12	5/F-45/F
AW-02R	1	T3-A5	3/F
AW-02R	1	T3-A13	3/F
AW-02aR	38	T3-B1	3/F, 46/F
AW-03R	36	T3-A15	5/F-45/F
AW-03R	38	T3-B6	3/F, 46/F
AW-03R	37	T3-A11	3/F-45/F
AW-03R	37	T3-A13	3/F-45/F
AW-09R	38	T3-A7	3/F, 46/F
合計:	519		

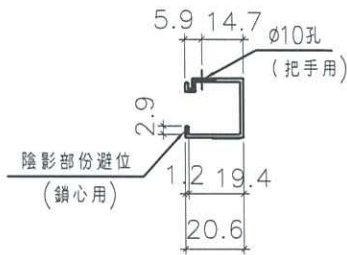
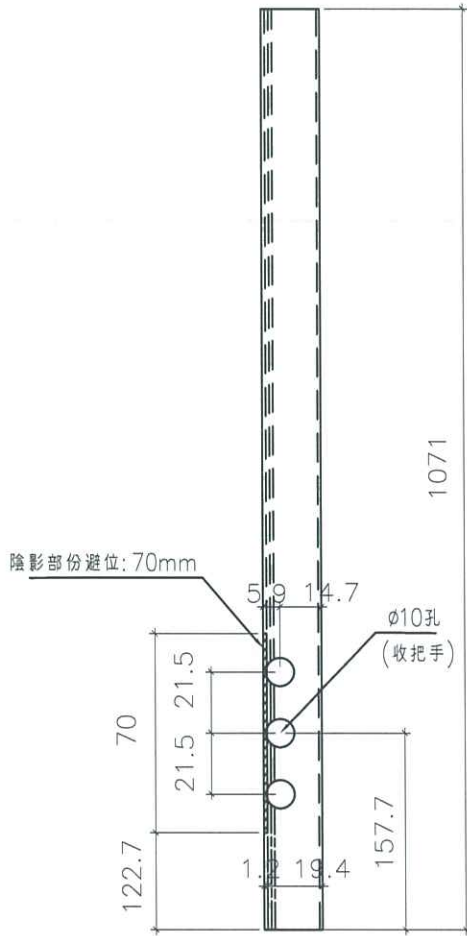

Ⓒ 依據EI-6185新增46F樓

名稱	生窗手柄玻璃線加工圖	制圖	方強	2022.05.31	修改	A	B	C
材料	X86109	復核	謝永林	2022.06.01	日期	22.05.31	23.04.10	23.05.29
顏色	中灰色 (UCT542919XL-3)	批准			圖號	X86109-S1R		



美特鋁質有限公司
MIDI Aluminium Fabricator Ltd.

工程號

J856

地盤

天水圍天樂站

序號	物料編號	數量	L	窗號	位置	樓層	
1	X86005-F01L	38	1820	AW-02R	T3-B1	3/F-46/F	
2		37	1820	AW-02R	T3-B7	3/F-45/F	
3		37	1820	AW-02R	T3-B8	3/F-45/F	
4		30	1820	AW-02R	T3-A2	3/F-46/F(10/F, 16/F, 20/F, 25/F, 29/F, 33/F, 38/F, 42/F) 無此樓層	
5		38	1820	AW-02R	T3-A5	3/F-46/F	
6		1	1820	AW-02R	T3-A11	3/F	
7		1	1820	AW-02R	T3-A5	3/F	
8		1	1820	AW-02R	T3-A13	3/F	
9		38	1820	AW-02aR	T3-B1	3/F-46/F	
10		總數:	221				
11		X86005-F02L	37	2050	AW-03R	T3-A11	3/F-45/F
12			37	2050	AW-03R	T3-A13	3/F-45/F
13			36	2050	AW-03R	T3-A15	5/F-45/F
14		總數:	110				



依據EI-6185新增46F樓

名稱	梗邊企折圖 (數據表)	制圖	方強	2022.05.31	修改	新增	A	B
材料	X86016	復核	謝永林	2022.06.01	日期	22.09.23	23.04.09	23.05.29
顏色	中灰色 (UCT542429XL-3)	批准			圖號	X86005-F01L(1)		

工程號 J856 地盤 天水圍天樂站

序號	物料編號	數量	L	窗號	位置	樓層	
1	X86005-F01R	38	1820	AW-02	T3-B6	3/F-46/F	
2		37	1820	AW-02	T3-B3	3/F-45/F	
3		37	1820	AW-02	T3-A10	3/F-45/F	
4		37	1820	AW-02	T3-B9	3/F-45/F	
5		37	1820	AW-02	T3-A6	5/F-46/F	
6		1	1820	AW-02	T3-A3	3/F	
7		1	1820	AW-02	T3-A12	3/F	
		1	1820	AW-02	T3-A3	46/F	
		1	1820	AW-02	T3-SIM-1B	46/F	
8		37	1820	AW-02a	T3-B3	3/F-45/F	
9		總數:	227				
10			37	2050	AW-03	T3-B7	3/F-45/F
11			38	2050	AW-03	T3-A9	3/F-46/F
12			38	2050	AW-04	T3-A3	3/F-46/F
13			38	2050	AW-04	T3-A6	3/F-46/F
14		X86005-F02R	37	2050	AW-04	T3-A10	3/F-45/F
15			37	2050	AW-04	T3-B5	3/F-45/F
16			0	2050	AW-04	T3-A8	3/F-45/F
17			37	2050	AW-04	T3-A12	3/F-45/F
18		37	2050	AW-04	T3-B9	3/F-45/F	
19	總數:	299					



依據EI-6185新增46F樓

依據EI-5122A分出水線碼新增數據表

名稱	梗邊企拆圖 (數據表)	制圖	方強	2022.05.31	修改	新增	A	B
材料	X86016	復核	謝永林	2022.06.01	日期	22.09.23	23.04.09	23.05.29
顏色	中灰色 (UCT542429XL-3)	批准			圖號	X86005-F01R(1)		

Date forwarded: Sat, 7 Dec 2024 13:26:47 +0800
Forwarded by: <j856@midiltd.com.hk>
From: "pmchow@shkp.com" <pmchow@shkp.com>
To: "j856@midiltd.com.hk" <j856@midiltd.com.hk>
Copies to: Marco Tam <marcotam@midiltd.com.hk>,
Daniel Woo
<danielwoo@midiltd.com.hk>,
"hkchung@shkp.com" <hkchung@shkp.com>,
"leungmanto@shkp.com" <leungmanto@shkp.com>,
"tswtl23se@shkp.com"
<tswtl23se@shkp.com>
Subject: TSWTL23 - Rectification of T3 B7 MRB BR2 Window
Date sent: Sat, 7 Dec 2024 05:26:21 +0000

Dear Midi,

Please provide window AW-02R and AW-03 for T3 B7 MBR and BR2 rectification, while existing glazing shall be re-installed after window frame rectification .

Regards,
Mandy

Disclaimer: This e-mail message (together with any attachments) is confidential to the addressee and may also be privileged. If you are not the intended recipient, you are hereby notified that any dissemination, distribution or copying of this message is strictly prohibited. Please also notify the sender immediately by return e-mail and delete it from your system. Internet communications cannot be guaranteed to be secure or error-free. The sender and the entity through which this message is sent therefore do not accept liability for errors or omissions as contained in the message and any spreading of viruses as a result of Internet transmission. Any opinions contained in this message are those of the sender personally and would not bind any entity unless otherwise clearly stated and with the authority of the sender duly verified.

BD REF

CLIENT: **SUN HUNG KAI** REAL ESTATE AGENCY LTD.
 PROJECT: 45/F PRECAST WINDOW, INTERIOR

ARCHITECT: **lwk&partners** ARCHITECTS

WORK CONTRACTOR: **怡騰建築有限公司**
 Yee Fai Building Contractors Ltd.

STRUCTURAL ENGINEER: **ARUP**

FRAME CONSULTANT: **ALPHA CONSULTING LIMITED**
 Steel Structures & Facade Specialist

NOTES:
 1. ALL DIMENSIONS ARE IN mm.
 2. ALL ELEVATIONS ARE VIEWED FROM OUTSIDE.
 3. ALL DIMENSIONS TO BE VERIFIED ON SITE BEFORE FABRICATION.

LEGEND:
 (S1) --- DETAIL MARK NO.
 (S2) --- REFER SHEET NO.

1. FFL --- FINISHED FLOOR LEVEL
 2. FFL --- FINISHED ROOF LEVEL
 3. FFL --- UNFINISHED FLOOR LEVEL
 4. UNAS LEGEND

CR-11---Structural Form and Detailing (1/16/11)
 CR-2---Open the CLEAR TEMPERED GLASS
 CR-4---Open the TEMPERED AND ETCHED GLASS

N	21/02/2013	ISSUE FOR 2D/3D/3D/3D/3D/3D
M	26/02/2013	ISSUE FOR 2D/3D/3D/3D/3D/3D
L	26/02/2013	ISSUE FOR 3D/3D/3D/3D/3D/3D
K	26/02/2013	ISSUE FOR 3D/3D/3D/3D/3D/3D
J	27/02/2013	ISSUE FOR 3D/3D/3D/3D/3D/3D
I	27/02/2013	ISSUE FOR 3D/3D/3D/3D/3D/3D
H	27/02/2013	ISSUE FOR 3D/3D/3D/3D/3D/3D
G	27/02/2013	ISSUE FOR 3D/3D/3D/3D/3D/3D
F	27/02/2013	ISSUE FOR 3D/3D/3D/3D/3D/3D
E	27/02/2013	ISSUE FOR 3D/3D/3D/3D/3D/3D
D	27/02/2013	ISSUE FOR 3D/3D/3D/3D/3D/3D
C	27/02/2013	ISSUE FOR 3D/3D/3D/3D/3D/3D
B	27/02/2013	ISSUE FOR 3D/3D/3D/3D/3D/3D
A	27/02/2013	ISSUE FOR 3D/3D/3D/3D/3D/3D

J-856

PROJECT: PRECAST DEVELOPMENT ABOVE
 WORK AREA: 33, 34, 35, 36, 37, 38, 39, 40, 41, 42, 43, 44, 45, 46, 47, 48, 49, 50, 51, 52, 53, 54, 55, 56, 57, 58, 59, 60, 61, 62, 63, 64, 65, 66, 67, 68, 69, 70, 71, 72, 73, 74, 75, 76, 77, 78, 79, 80, 81, 82, 83, 84, 85, 86, 87, 88, 89, 90, 91, 92, 93, 94, 95, 96, 97, 98, 99, 100, 101, 102, 103, 104, 105, 106, 107, 108, 109, 110, 111, 112, 113, 114, 115, 116, 117, 118, 119, 120, 121, 122, 123, 124, 125, 126, 127, 128, 129, 130, 131, 132, 133, 134, 135, 136, 137, 138, 139, 140, 141, 142, 143, 144, 145, 146, 147, 148, 149, 150, 151, 152, 153, 154, 155, 156, 157, 158, 159, 160, 161, 162, 163, 164, 165, 166, 167, 168, 169, 170, 171, 172, 173, 174, 175, 176, 177, 178, 179, 180, 181, 182, 183, 184, 185, 186, 187, 188, 189, 190, 191, 192, 193, 194, 195, 196, 197, 198, 199, 200, 201, 202, 203, 204, 205, 206, 207, 208, 209, 210, 211, 212, 213, 214, 215, 216, 217, 218, 219, 220, 221, 222, 223, 224, 225, 226, 227, 228, 229, 230, 231, 232, 233, 234, 235, 236, 237, 238, 239, 240, 241, 242, 243, 244, 245, 246, 247, 248, 249, 250, 251, 252, 253, 254, 255, 256, 257, 258, 259, 260, 261, 262, 263, 264, 265, 266, 267, 268, 269, 270, 271, 272, 273, 274, 275, 276, 277, 278, 279, 280, 281, 282, 283, 284, 285, 286, 287, 288, 289, 290, 291, 292, 293, 294, 295, 296, 297, 298, 299, 300, 301, 302, 303, 304, 305, 306, 307, 308, 309, 310, 311, 312, 313, 314, 315, 316, 317, 318, 319, 320, 321, 322, 323, 324, 325, 326, 327, 328, 329, 330, 331, 332, 333, 334, 335, 336, 337, 338, 339, 340, 341, 342, 343, 344, 345, 346, 347, 348, 349, 350, 351, 352, 353, 354, 355, 356, 357, 358, 359, 360, 361, 362, 363, 364, 365, 366, 367, 368, 369, 370, 371, 372, 373, 374, 375, 376, 377, 378, 379, 380, 381, 382, 383, 384, 385, 386, 387, 388, 389, 390, 391, 392, 393, 394, 395, 396, 397, 398, 399, 400, 401, 402, 403, 404, 405, 406, 407, 408, 409, 410, 411, 412, 413, 414, 415, 416, 417, 418, 419, 420, 421, 422, 423, 424, 425, 426, 427, 428, 429, 430, 431, 432, 433, 434, 435, 436, 437, 438, 439, 440, 441, 442, 443, 444, 445, 446, 447, 448, 449, 450, 451, 452, 453, 454, 455, 456, 457, 458, 459, 460, 461, 462, 463, 464, 465, 466, 467, 468, 469, 470, 471, 472, 473, 474, 475, 476, 477, 478, 479, 480, 481, 482, 483, 484, 485, 486, 487, 488, 489, 490, 491, 492, 493, 494, 495, 496, 497, 498, 499, 500, 501, 502, 503, 504, 505, 506, 507, 508, 509, 510, 511, 512, 513, 514, 515, 516, 517, 518, 519, 520, 521, 522, 523, 524, 525, 526, 527, 528, 529, 530, 531, 532, 533, 534, 535, 536, 537, 538, 539, 540, 541, 542, 543, 544, 545, 546, 547, 548, 549, 550, 551, 552, 553, 554, 555, 556, 557, 558, 559, 560, 561, 562, 563, 564, 565, 566, 567, 568, 569, 570, 571, 572, 573, 574, 575, 576, 577, 578, 579, 580, 581, 582, 583, 584, 585, 586, 587, 588, 589, 590, 591, 592, 593, 594, 595, 596, 597, 598, 599, 600, 601, 602, 603, 604, 605, 606, 607, 608, 609, 610, 611, 612, 613, 614, 615, 616, 617, 618, 619, 620, 621, 622, 623, 624, 625, 626, 627, 628, 629, 630, 631, 632, 633, 634, 635, 636, 637, 638, 639, 640, 641, 642, 643, 644, 645, 646, 647, 648, 649, 650, 651, 652, 653, 654, 655, 656, 657, 658, 659, 660, 661, 662, 663, 664, 665, 666, 667, 668, 669, 670, 671, 672, 673, 674, 675, 676, 677, 678, 679, 680, 681, 682, 683, 684, 685, 686, 687, 688, 689, 690, 691, 692, 693, 694, 695, 696, 697, 698, 699, 700, 701, 702, 703, 704, 705, 706, 707, 708, 709, 710, 711, 712, 713, 714, 715, 716, 717, 718, 719, 720, 721, 722, 723, 724, 725, 726, 727, 728, 729, 730, 731, 732, 733, 734, 735, 736, 737, 738, 739, 740, 741, 742, 743, 744, 745, 746, 747, 748, 749, 750, 751, 752, 753, 754, 755, 756, 757, 758, 759, 760, 761, 762, 763, 764, 765, 766, 767, 768, 769, 770, 771, 772, 773, 774, 775, 776, 777, 778, 779, 780, 781, 782, 783, 784, 785, 786, 787, 788, 789, 790, 791, 792, 793, 794, 795, 796, 797, 798, 799, 800, 801, 802, 803, 804, 805, 806, 807, 808, 809, 810, 811, 812, 813, 814, 815, 816, 817, 818, 819, 820, 821, 822, 823, 824, 825, 826, 827, 828, 829, 830, 831, 832, 833, 834, 835, 836, 837, 838, 839, 840, 841, 842, 843, 844, 845, 846, 847, 848, 849, 850, 851, 852, 853, 854, 855, 856, 857, 858, 859, 860, 861, 862, 863, 864, 865, 866, 867, 868, 869, 870, 871, 872, 873, 874, 875, 876, 877, 878, 879, 880, 881, 882, 883, 884, 885, 886, 887, 888, 889, 890, 891, 892, 893, 894, 895, 896, 897, 898, 899, 900, 901, 902, 903, 904, 905, 906, 907, 908, 909, 910, 911, 912, 913, 914, 915, 916, 917, 918, 919, 920, 921, 922, 923, 924, 925, 926, 927, 928, 929, 930, 931, 932, 933, 934, 935, 936, 937, 938, 939, 940, 941, 942, 943, 944, 945, 946, 947, 948, 949, 950, 951, 952, 953, 954, 955, 956, 957, 958, 959, 960, 961, 962, 963, 964, 965, 966, 967, 968, 969, 970, 971, 972, 973, 974, 975, 976, 977, 978, 979, 980, 981, 982, 983, 984, 985, 986, 987, 988, 989, 990, 991, 992, 993, 994, 995, 996, 997, 998, 999, 1000, 1001, 1002, 1003, 1004, 1005, 1006, 1007, 1008, 1009, 1010, 1011, 1012, 1013, 1014, 1015, 1016, 1017, 1018, 1019, 1020, 1021, 1022, 1023, 1024, 1025, 1026, 1027, 1028, 1029, 1030, 1031, 1032, 1033, 1034, 1035, 1036, 1037, 1038, 1039, 1040, 1041, 1042, 1043, 1044, 1045, 1046, 1047, 1048, 1049, 1050, 1051, 1052, 1053, 1054, 1055, 1056, 1057, 1058, 1059, 1060, 1061, 1062, 1063, 1064, 1065, 1066, 1067, 1068, 1069, 1070, 1071, 1072, 1073, 1074, 1075, 1076, 1077, 1078, 1079, 1080, 1081, 1082, 1083, 1084, 1085, 1086, 1087, 1088, 1089, 1090, 1091, 1092, 1093, 1094, 1095, 1096, 1097, 1098, 1099, 1100, 1101, 1102, 1103, 1104, 1105, 1106, 1107, 1108, 1109, 1110, 1111, 1112, 1113, 1114, 1115, 1116, 1117, 1118, 1119, 1120, 1121, 1122, 1123, 1124, 1125, 1126, 1127, 1128, 1129, 1130, 1131, 1132, 1133, 1134, 1135, 1136, 1137, 1138, 1139, 1140, 1141, 1142, 1143, 1144, 1145, 1146, 1147, 1148, 1149, 1150, 1151, 1152, 1153, 1154, 1155, 1156, 1157, 1158, 1159, 1160, 1161, 1162, 1163, 1164, 1165, 1166, 1167, 1168, 1169, 1170, 1171, 1172, 1173, 1174, 1175, 1176, 1177, 1178, 1179, 1180, 1181, 1182, 1183, 1184, 1185, 1186, 1187, 1188, 1189, 1190, 1191, 1192, 1193, 1194, 1195, 1196, 1197, 1198, 1199, 1200, 1201, 1202, 1203, 1204, 1205, 1206, 1207, 1208, 1209, 1210, 1211, 1212, 1213, 1214, 1215, 1216, 1217, 1218, 1219, 1220, 1221, 1222, 1223, 1224, 1225, 1226, 1227, 1228, 1229, 1230, 1231, 1232, 1233, 1234, 1235, 1236, 1237, 1238, 1239, 1240, 1241, 1242, 1243, 1244, 1245, 1246, 1247, 1248, 1249, 1250, 1251, 1252, 1253, 1254, 1255, 1256, 1257, 1258, 1259, 1260, 1261, 1262, 1263, 1264, 1265, 1266, 1267, 1268, 1269, 1270, 1271, 1272, 1273, 1274, 1275, 1276, 1277, 1278, 1279, 1280, 1281, 1282, 1283, 1284, 1285, 1286, 1287, 1288, 1289, 1290, 1291, 1292, 1293, 1294, 1295, 1296, 1297, 1298, 1299, 1300, 1301, 1302, 1303, 1304, 1305, 1306, 1307, 1308, 1309, 1310, 1311, 1312, 1313, 1314, 1315, 1316, 1317, 1318, 1319, 1320, 1321, 1322, 1323, 1324, 1325, 1326, 1327, 1328, 1329, 1330, 1331, 1332, 1333, 1334, 1335, 1336, 1337, 1338, 1339, 1340, 1341, 1342, 1343, 1344, 1345, 1346, 1347, 1348, 1349, 1350, 1351, 1352, 1353, 1354, 1355, 1356, 1357, 1358, 1359, 1360, 1361, 1362, 1363, 1364, 1365, 1366, 1367, 1368, 1369, 1370, 1371, 1372, 1373, 1374, 1375, 1376, 1377, 1378, 1379, 1380, 1381, 1382, 1383, 1384, 1385, 1386, 1387, 1388, 1389, 1390, 1391, 1392, 1393, 1394, 1395, 1396, 1397, 1398, 1399, 1400, 1401, 1402, 1403, 1404, 1405, 1406, 1407, 1408, 1409, 1410, 1411, 1412, 1413, 1414, 1415, 1416, 1417, 1418, 1419, 1420, 1421, 1422, 1423, 1424, 1425, 1426, 1427, 1428, 1429, 1430, 1431, 1432, 1433, 1434, 1435, 1436, 1437, 1438, 1439, 1440, 1441, 1442, 1443, 1444, 1445, 1446, 1447, 1448, 1449, 1450, 1451, 1452, 1453, 1454, 1455, 1456, 1457, 1458, 1459, 1460, 1461, 1462, 1463, 1464, 1465, 1466, 1467, 1468, 1469, 1470, 1471, 1472, 1473, 1474, 1475, 1476, 1477, 1478, 1479, 1480, 1481, 1482, 1483, 1484, 1485, 1486, 1487, 1488, 1489, 1490, 1491, 1492, 1493, 1494, 1495, 1496, 1497, 1498, 1499, 1500, 1501, 1502, 1503, 1504, 1505, 1506, 1507, 1508, 1509, 1510, 1511, 1512, 1513, 1514, 1515, 1516, 1517, 1518, 1519, 1520, 1521, 1522, 1523, 1524, 1525, 1526, 1527, 1528, 1529, 1530, 1531, 1532, 1533, 1534, 1535, 1536, 1537, 1538, 1539, 1540, 1541, 1542, 1543, 1544, 1545, 1546, 1547, 1548, 1549, 1550, 1551, 1552, 1553, 1554, 1555, 1556, 1557, 1558, 1559, 1560, 1561, 1562, 1563, 1564, 1565, 1566, 1567, 1568, 1569, 1570, 1571, 1572, 1573, 1574, 1575, 1576, 1577, 1578, 1579, 1580, 1581, 1582, 1583, 1584, 1585, 1586, 1587, 1588, 1589, 1590, 1591, 1592, 1593, 1594, 1595, 1596, 1597, 1598, 1599, 1600, 1601, 1602, 1603, 1604, 1605, 1606, 1607, 1608, 1609, 1610, 1611, 1612, 1613, 1614, 1615, 1616, 1617, 1618, 1619, 1620, 1621, 1622, 1623, 1624, 1625, 1626, 1627, 1628, 1629, 1630, 1631, 1632, 1633, 1634, 1635, 1636, 1637, 1638, 1639, 1640, 1641, 1642, 1643, 1644, 1645, 1646, 1647, 1648, 1649, 1650, 1651, 1652, 1653, 1654, 1655, 1656, 1657, 1658, 1659, 1660, 1661, 1662, 1663, 1664, 1665, 1666, 1667, 1668, 1669, 1670, 1671, 1672, 1673, 1674, 1675, 1676, 1677, 1678, 1679, 1680, 1681, 1682, 1683, 1684, 1685, 1686, 1687, 1688, 1689, 1690, 1691, 1692, 1693, 1694, 1695, 1696, 1697, 1698, 1699, 1700, 1701, 1702, 1703, 1704, 1705, 1706, 1707, 1708, 1709, 1710, 1711, 1712, 1713, 1714, 1715, 1716, 1717, 1718, 1719, 1720, 1721, 1722, 1723, 1724, 1725, 1726, 1727, 1728, 1729, 1730, 1731, 1732, 1733, 1734, 1735, 1736, 1737, 1738, 1739, 1740, 1741, 1742, 1743, 1744, 1745, 1746, 1747, 1748, 1749, 1750, 1751, 1752, 1753, 1754, 1755, 1756, 1757, 1758, 1759, 1760, 1761, 1762, 1763, 1764, 1765, 1766, 1767, 1768, 1769, 1770, 1771, 1772, 1773, 1774, 1775, 1776, 1777, 1778, 1779, 1780, 1781, 1782, 1783, 1784, 1785, 1786, 1787, 1788, 1789, 1790, 1791, 1792, 1793, 1794, 1795, 1796, 1797, 1798, 1799, 1800, 1801, 1802, 1803, 1804, 1805, 1806, 1807, 1808, 1809, 1810, 1811, 1812, 1813, 1814, 1815, 1816, 1817, 1818, 1819, 1820, 1821, 1822, 1823, 1824, 1825, 1826, 1827, 1828, 1829, 1830, 1831, 1832, 1833, 1834, 1835, 1836, 1837, 1838, 1839, 1840, 1841, 1842, 1843, 1844, 1845, 1846, 1847, 1848, 1849, 1850, 1851, 1852, 1853, 1854, 1855, 1856, 1857, 1858, 1859, 1860, 1861, 1862, 1863, 1864, 1865, 1866, 1867, 1868, 1869, 1870, 1871, 1872, 1873, 1874, 1875, 1876, 1877, 1878, 1879, 1880, 1881, 1882, 1883, 1884, 1885, 1886, 1887, 1888, 1889, 1890, 1891, 1892, 1893, 1894, 1895, 1896, 1897, 1898, 1899, 1900, 1901, 1902, 1903, 1904, 1905, 1906, 1907, 1908, 1909, 1910, 1911, 1912, 1913, 1914, 1915, 1916, 1917, 1918, 1919, 1920, 1921, 1922, 1923, 1924, 1925, 1926, 1927, 1928, 1929, 1930, 1931, 1932, 1933, 1934, 1935, 1936, 1937, 1938, 1939, 1940, 1941, 1942, 1943, 1944, 1945, 1946, 1947, 1948, 1949, 1950, 1951, 1952, 1953, 1954, 1955, 1956, 1957, 1958, 1959, 1960, 1961, 1962, 1963, 1964, 1965, 1966, 1967, 1968, 1969, 1970, 1971, 1972, 1973, 1974, 1975, 1976, 1977, 1978, 1979, 1980, 1981, 1982, 1983, 1984, 1985, 1986, 1987, 1988, 1989, 1990, 1991, 1992, 1993, 1994, 1995, 1996, 1997, 1998, 1999, 2000, 2001, 2002, 2003, 2004, 2005, 2006, 2007, 2008, 2009, 2010, 2011, 2012, 2013, 2014, 2015, 2016, 2017, 2018, 2019, 2020, 2021, 2022, 2023, 2024, 2025, 2026, 2027, 2028, 2029, 2030, 2031, 2032, 2033, 2034, 2035, 2036, 2037, 2038, 2039, 2040, 2041, 2042, 2043, 2044, 2045, 2046, 2047, 2048, 2049, 2050, 2051, 2052, 2053, 2054, 2055, 2056, 2057, 2058, 2059, 2060, 2061, 2062, 2063, 2064, 2065, 2066, 2067, 2068, 2069, 2070, 2071, 207

B.D. REF.

CLIENT : **SUN HUNG KAI**
REAL ESTATE AGENCY LTD.
42/F SUN HUNG KAI CENTRAL PLAZA, HONG KONG

ARCHITECT : **lwk&partners**
ARCHITECTS

MAIN CONTRACTOR : **怡和建築有限公司**
Yee Foh Building Contractors Ltd.

STRUCTURAL ENGINEER : **ARUP**

FAÇADE CONSULTANT : **ALPHA CONSULTING LIMITED**
Steel Structure & Façade Specialist

NOTE:
1. ALL DIMENSIONS ARE IN MM.
2. ALL ELEVATIONS ARE VIEWED FROM OUTSIDE.
3. ALL DIMENSIONS TO BE VERIFIED ON SITE BEFORE FABRICATION.
LEGEND:
① - DETAIL WORK NO.
② - REFER SHEET NO.

1. F.F.L. -- FINISHED FLOOR LEVEL.
2. S.F.L. -- STRUCTURAL FLOOR LEVEL.
3. --- -- REVERSED DETAIL.
4. GLASS LOGO

ECL-1 -- 8mm² x 12mm AIR GAP + 10mm TP THK. 10U
ECL-2 -- 10mm THK. CLEAR TEMPERED GLASS
ECL-4 -- 10mm THK. TUMBERED AND ETCHED GLASS
ECL-14 -- 8mm² x 12mm AIR GAP + 5mm TP THK. 10U
ECL-18 -- 8mm² x 12mm AIR GAP + 10mm TP AND ETCHED THK. 10U

REVISIONS:
K 27/07/2022 REVISION SUBJECT TO ARCH/COMENT
J 28/07/2022 REVISION SUBJECT TO ARCH/COMENT
I 27/08/2022 REVISION SUBJECT TO ARCH/COMENT
H 17/08/2022 REVISION SUBJECT TO ARCH/COMENT
G 22/04/2022 REVISION SUBJECT TO ARCH/COMENT
F C SAE SAE REVISED

JOB NO. : J-816
PROJECT : PROPOSED DEVELOPMENT ABOVE LIGHT RAIL TIN WING STCP/TSMIL NO.2, AREA 23, TIN SHUI WAI, N.T.

TITLE : WINDOW SCHEDULE FOR TOWER 3 ALUM. WINDOW

DATE : 02-Aug-21 SCALE : 1:40
DRAWN BY : hpn CHECKED BY :
DATE : 02-Aug-21 SCALE : 1:40

COMPANY : **美特能有限公司**
MIDI INTERNATIONAL CONSULTANTS LTD.
UNIT 6-8, Sunny Industrial Centre, 1/F
810 King's Road, Hong Kong
REG. NO. 1148, REG. NO. 12727266

DWG NO. : 0556-50-PW-5301 REV. : K

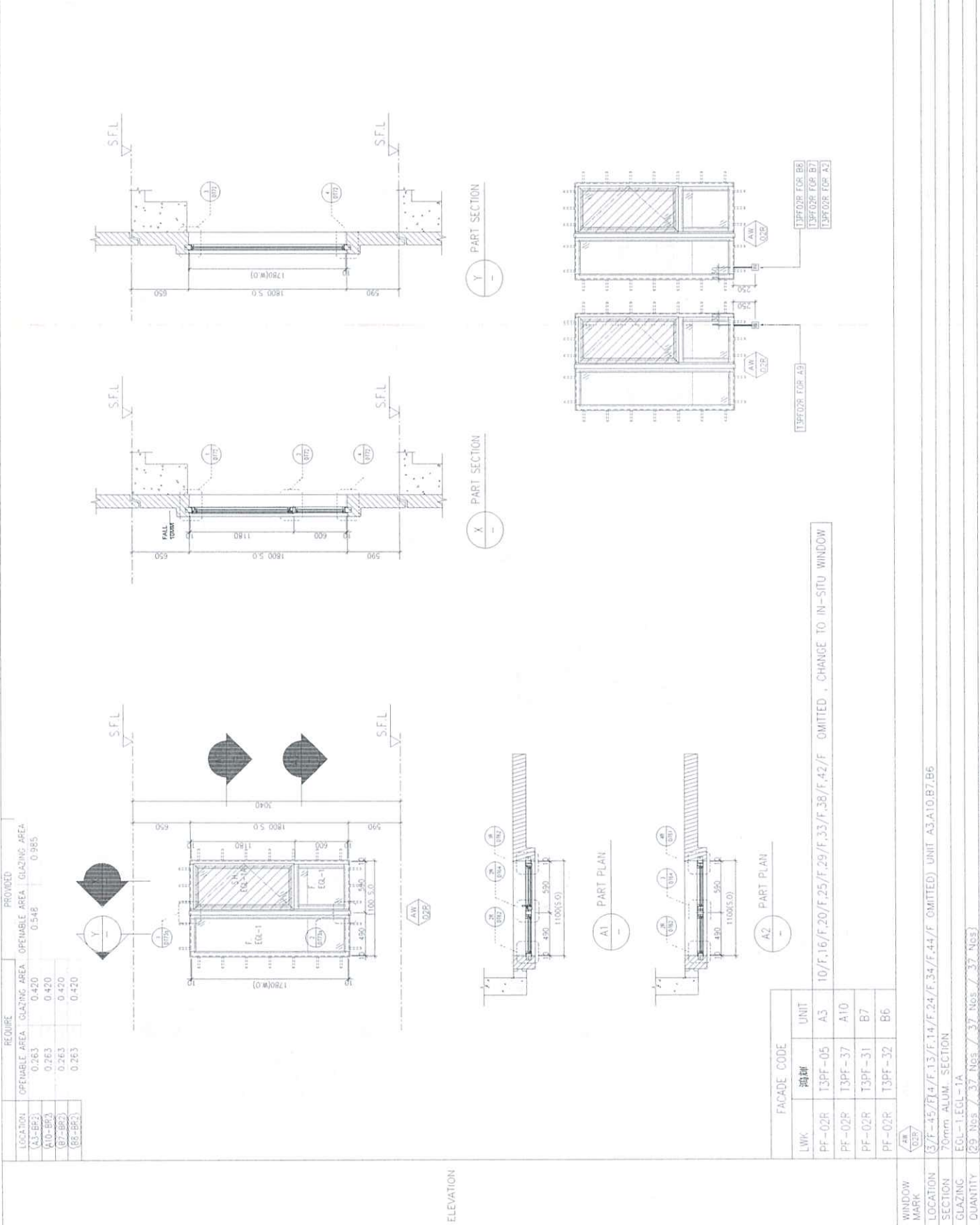

LOCATION	REQUIRE	PROVIDED
(A3-BB2)	OPENABLE AREA 0.263	GLAZING AREA 0.548
(A10-BB3)	0.263	0.420
(B7-BB2)	0.263	0.420
(B6-BB2)	0.263	0.420

FAÇADE CODE	UNIT
LWK	窗框
PF-02R	T3PF-05 A3
PF-02R	T3PF-37 A10
PF-02R	T3PF-31 B7
PF-02R	T3PF-32 B6

WINDOW MARK	LOCATION
(A3-BB2)	3/F-45/F14/F.13/F.14/F.24/F.34/F.44/F. OMITTED UNIT A3.A10.B7.B6
(A10-BB3)	70mm ALUM. SECTION
(B7-BB2)	ECL-1-ECL-14
(B6-BB2)	29 Nos / 37 Nos / 37 Nos / 37 Nos

10/F, 16/F, 20/F, 25/F, 29/F, 33/F, 38/F, 42/F OMITTED, CHANGE TO IN-SITU WINDOW

REMARKS: FAÇADE (TYPE T3PF02R FOR 3/F-45/F), 4 BAR HINGE-LIP HING (HHMS-N16)

ED. REF

CLIENT: **SUN HUNG KAI**
 REAL ESTATE (HONG KONG) LTD.
 100, 102, 104, 106, 108, 110, 112, 114, 116, 118, 120, 122, 124, 126, 128, 130, 132, 134, 136, 138, 140, 142, 144, 146, 148, 150, 152, 154, 156, 158, 160, 162, 164, 166, 168, 170, 172, 174, 176, 178, 180, 182, 184, 186, 188, 190, 192, 194, 196, 198, 200, 202, 204, 206, 208, 210, 212, 214, 216, 218, 220, 222, 224, 226, 228, 230, 232, 234, 236, 238, 240, 242, 244, 246, 248, 250, 252, 254, 256, 258, 260, 262, 264, 266, 268, 270, 272, 274, 276, 278, 280, 282, 284, 286, 288, 290, 292, 294, 296, 298, 300, 302, 304, 306, 308, 310, 312, 314, 316, 318, 320, 322, 324, 326, 328, 330, 332, 334, 336, 338, 340, 342, 344, 346, 348, 350, 352, 354, 356, 358, 360, 362, 364, 366, 368, 370, 372, 374, 376, 378, 380, 382, 384, 386, 388, 390, 392, 394, 396, 398, 400, 402, 404, 406, 408, 410, 412, 414, 416, 418, 420, 422, 424, 426, 428, 430, 432, 434, 436, 438, 440, 442, 444, 446, 448, 450, 452, 454, 456, 458, 460, 462, 464, 466, 468, 470, 472, 474, 476, 478, 480, 482, 484, 486, 488, 490, 492, 494, 496, 498, 500, 502, 504, 506, 508, 510, 512, 514, 516, 518, 520, 522, 524, 526, 528, 530, 532, 534, 536, 538, 540, 542, 544, 546, 548, 550, 552, 554, 556, 558, 560, 562, 564, 566, 568, 570, 572, 574, 576, 578, 580, 582, 584, 586, 588, 590, 592, 594, 596, 598, 600, 602, 604, 606, 608, 610, 612, 614, 616, 618, 620, 622, 624, 626, 628, 630, 632, 634, 636, 638, 640, 642, 644, 646, 648, 650, 652, 654, 656, 658, 660, 662, 664, 666, 668, 670, 672, 674, 676, 678, 680, 682, 684, 686, 688, 690, 692, 694, 696, 698, 700, 702, 704, 706, 708, 710, 712, 714, 716, 718, 720, 722, 724, 726, 728, 730, 732, 734, 736, 738, 740, 742, 744, 746, 748, 750, 752, 754, 756, 758, 760, 762, 764, 766, 768, 770, 772, 774, 776, 778, 780, 782, 784, 786, 788, 790, 792, 794, 796, 798, 800, 802, 804, 806, 808, 810, 812, 814, 816, 818, 820, 822, 824, 826, 828, 830, 832, 834, 836, 838, 840, 842, 844, 846, 848, 850, 852, 854, 856, 858, 860, 862, 864, 866, 868, 870, 872, 874, 876, 878, 880, 882, 884, 886, 888, 890, 892, 894, 896, 898, 900, 902, 904, 906, 908, 910, 912, 914, 916, 918, 920, 922, 924, 926, 928, 930, 932, 934, 936, 938, 940, 942, 944, 946, 948, 950, 952, 954, 956, 958, 960, 962, 964, 966, 968, 970, 972, 974, 976, 978, 980, 982, 984, 986, 988, 990, 992, 994, 996, 998, 1000

ARCHITECT: **lw&partners**
 ARCHITECTS

MAIN CONTRACTOR: **怡和建築有限公司**
 Yee Fai Building Contractors Ltd.

STRUCTURAL ENGINEER: **ARUP**

FAÇADE CONSULTANT: **α ALPHA CONSULTING LIMITED**
 Steel Structures & Façade Specialist

NOTES:
 1. ALL DIMENSIONS ARE IN mm.
 2. ALL ELEVATIONS ARE VIEWED FROM OUTSIDE.
 3. ALL DIMENSIONS TO BE VERIFIED ON-SITE BEFORE FABRICATION.

LEGEND:
 (AW) RETAIN MARK NO.
 (AW) RETER SHEET NO.

1. FFL -- FINISHED FLOOR LEVEL
 2. FFL -- PROPOSED FLOOR LEVEL
 3. (A) -- REQUIRED LEVEL
 4. CLASS 10000

EQ-1: 12mm AR-GP+10mm TPk, 10U
 EQ-2: 12mm TPk, CLEAR TEMPERED GLASS
 EQ-4: 12mm TPk, CLEAR TEMPERED ACID ETCHED GLASS
 EQ-14: 8mm AR-GP+12mm AR-GP+10mm TPk, 10U
 EQ-18: 8mm AR-GP+12mm AR-GP+10mm TPk, 10U
 EQ-18: 8mm AR-GP+12mm AR-GP+10mm TPk, 10U

1	21/02/2022	ISSUED SUBJECT TO APPROVAL
2	24/02/2022	ISSUED SUBJECT TO EFP PLAN
3	27/02/2022	ISSUED SUBJECT TO APPROVAL
4	27/02/2022	ISSUED SUBJECT TO APPROVAL
5	27/02/2022	ISSUED SUBJECT TO APPROVAL
6	27/02/2022	ISSUED SUBJECT TO APPROVAL
7	27/02/2022	ISSUED SUBJECT TO APPROVAL
8	27/02/2022	ISSUED SUBJECT TO APPROVAL
9	27/02/2022	ISSUED SUBJECT TO APPROVAL
10	27/02/2022	ISSUED SUBJECT TO APPROVAL
11	27/02/2022	ISSUED SUBJECT TO APPROVAL
12	27/02/2022	ISSUED SUBJECT TO APPROVAL
13	27/02/2022	ISSUED SUBJECT TO APPROVAL
14	27/02/2022	ISSUED SUBJECT TO APPROVAL
15	27/02/2022	ISSUED SUBJECT TO APPROVAL
16	27/02/2022	ISSUED SUBJECT TO APPROVAL
17	27/02/2022	ISSUED SUBJECT TO APPROVAL
18	27/02/2022	ISSUED SUBJECT TO APPROVAL
19	27/02/2022	ISSUED SUBJECT TO APPROVAL
20	27/02/2022	ISSUED SUBJECT TO APPROVAL

JOB NO.: J-856

PROJECT: PROPOSED DEVELOPMENT ABOVE LIGHT RAIL IN WING 3 OF TOWER 3, AREA 33, 301, SHUI WAH, 1A, 1.

TITLE: WINDOW SCHEDULE FOR TOWER 3 ALUM. WINDOW

DATE: 02-Aug-21 SCALE: 1:40

DRAWN BY: Ivan CHECKED BY:

SCALE: 1:40

DATE: 02-Aug-21

DRAWN BY: Ivan

CHECKED BY:

WINDOW SCHEDULE FOR TOWER 3 ALUM. WINDOW

SCALE: 1:40

DATE: 02-Aug-21

DRAWN BY: Ivan

CHECKED BY:

SCALE: 1:40

DATE: 02-Aug-21

DRAWN BY: Ivan

CHECKED BY:

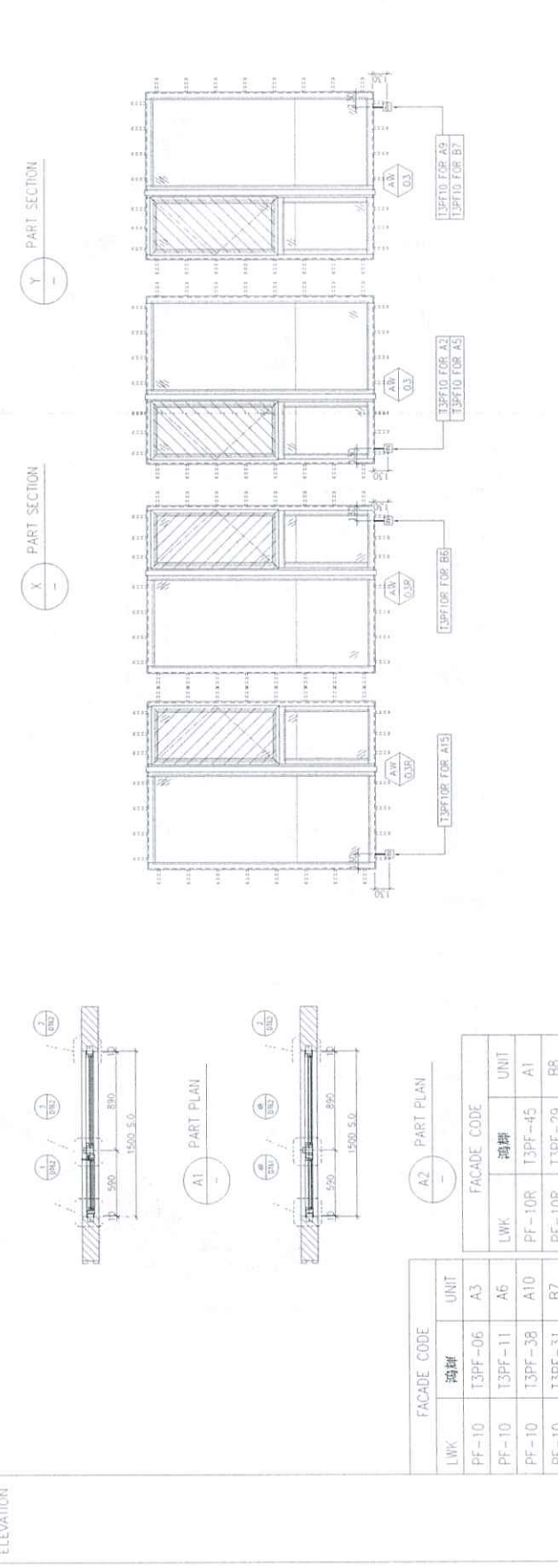
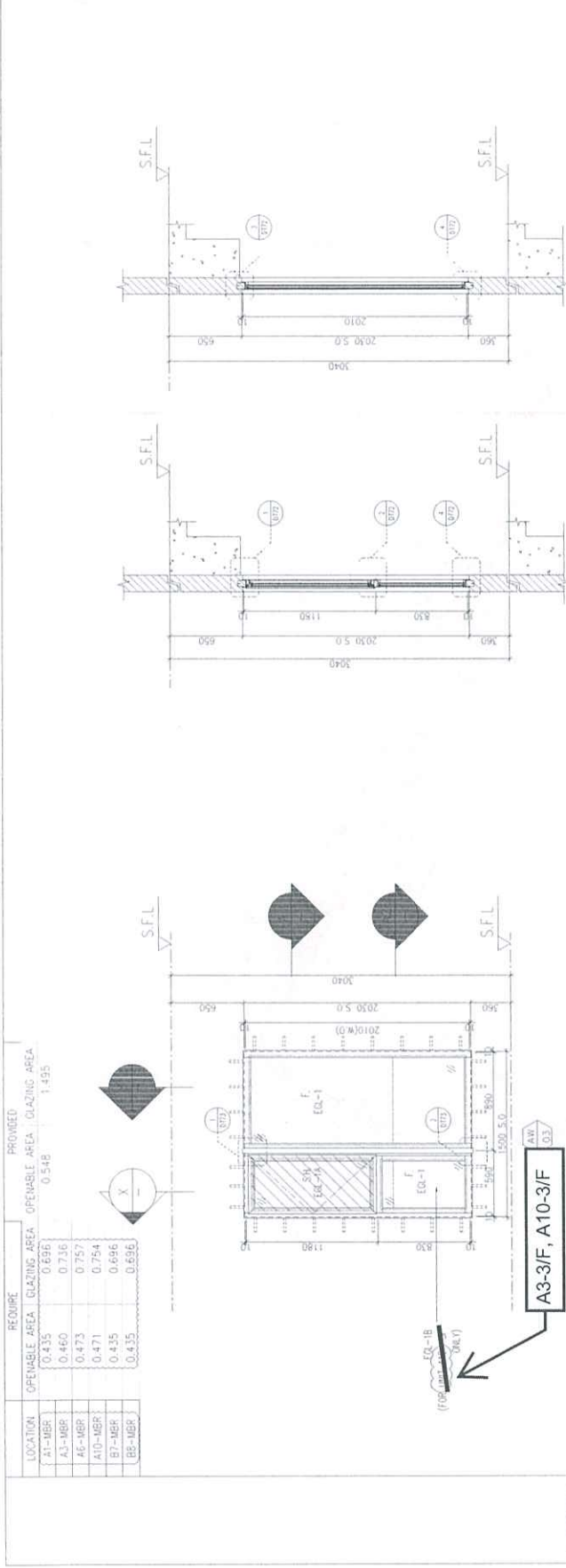

WINDOW MARK	LOCATION	SECTION	GLAZING	QUANTITY	REMARKS
(A3)	(3/F-45)/F(4/F, 13/F, 14/F, 24/F, 34/F, 44/F) OMITTED UNIT A3, A6, A10, B7	70mm ALUM. SECTION	EGL-1, EGL-1A	(37 Nos / 37 Nos / 37 Nos / 37 Nos)	FAÇADE (TYPE T3PF10 FOR 3/F-45/F), 4 BAR HINGE-LIP HING (HHMS-N16)
(A4)	(3/F-45)/F(4/F, 13/F, 14/F, 24/F, 34/F, 44/F) OMITTED UNIT A4, A7, A11, B8	70mm ALUM. SECTION	EGL-1, EGL-1A	(36 Nos / 37 Nos)	FAÇADE (TYPE T3PF10 FOR 3/F-45/F), 4 BAR HINGE-LIP HING (HHMS-N16)
(A5)	(3/F-45)/F(4/F, 13/F, 14/F, 24/F, 34/F, 44/F) OMITTED UNIT A5, A8, A12, B9	70mm ALUM. SECTION	EGL-1, EGL-1A	(36 Nos / 37 Nos)	FAÇADE (TYPE T3PF10 FOR 3/F-45/F), 4 BAR HINGE-LIP HING (HHMS-N16)
(A6)	(3/F-45)/F(4/F, 13/F, 14/F, 24/F, 34/F, 44/F) OMITTED UNIT A6, A9, A13, B10	70mm ALUM. SECTION	EGL-1, EGL-1A	(36 Nos / 37 Nos)	FAÇADE (TYPE T3PF10 FOR 3/F-45/F), 4 BAR HINGE-LIP HING (HHMS-N16)
(A7)	(3/F-45)/F(4/F, 13/F, 14/F, 24/F, 34/F, 44/F) OMITTED UNIT A7, A10, A14, B11	70mm ALUM. SECTION	EGL-1, EGL-1A	(36 Nos / 37 Nos)	FAÇADE (TYPE T3PF10 FOR 3/F-45/F), 4 BAR HINGE-LIP HING (HHMS-N16)
(A8)	(3/F-45)/F(4/F, 13/F, 14/F, 24/F, 34/F, 44/F) OMITTED UNIT A8, A11, A15, B12	70mm ALUM. SECTION	EGL-1, EGL-1A	(36 Nos / 37 Nos)	FAÇADE (TYPE T3PF10 FOR 3/F-45/F), 4 BAR HINGE-LIP HING (HHMS-N16)
(A9)	(3/F-45)/F(4/F, 13/F, 14/F, 24/F, 34/F, 44/F) OMITTED UNIT A9, A12, A16, B13	70mm ALUM. SECTION	EGL-1, EGL-1A	(36 Nos / 37 Nos)	FAÇADE (TYPE T3PF10 FOR 3/F-45/F), 4 BAR HINGE-LIP HING (HHMS-N16)
(A10)	(3/F-45)/F(4/F, 13/F, 14/F, 24/F, 34/F, 44/F) OMITTED UNIT A10, A13, A17, B14	70mm ALUM. SECTION	EGL-1, EGL-1A	(36 Nos / 37 Nos)	FAÇADE (TYPE T3PF10 FOR 3/F-45/F), 4 BAR HINGE-LIP HING (HHMS-N16)
(A11)	(3/F-45)/F(4/F, 13/F, 14/F, 24/F, 34/F, 44/F) OMITTED UNIT A11, A14, A18, B15	70mm ALUM. SECTION	EGL-1, EGL-1A	(36 Nos / 37 Nos)	FAÇADE (TYPE T3PF10 FOR 3/F-45/F), 4 BAR HINGE-LIP HING (HHMS-N16)
(A12)	(3/F-45)/F(4/F, 13/F, 14/F, 24/F, 34/F, 44/F) OMITTED UNIT A12, A15, A19, B16	70mm ALUM. SECTION	EGL-1, EGL-1A	(36 Nos / 37 Nos)	FAÇADE (TYPE T3PF10 FOR 3/F-45/F), 4 BAR HINGE-LIP HING (HHMS-N16)
(A13)	(3/F-45)/F(4/F, 13/F, 14/F, 24/F, 34/F, 44/F) OMITTED UNIT A13, A16, A20, B17	70mm ALUM. SECTION	EGL-1, EGL-1A	(36 Nos / 37 Nos)	FAÇADE (TYPE T3PF10 FOR 3/F-45/F), 4 BAR HINGE-LIP HING (HHMS-N16)
(A14)	(3/F-45)/F(4/F, 13/F, 14/F, 24/F, 34/F, 44/F) OMITTED UNIT A14, A17, A21, B18	70mm ALUM. SECTION	EGL-1, EGL-1A	(36 Nos / 37 Nos)	FAÇADE (TYPE T3PF10 FOR 3/F-45/F), 4 BAR HINGE-LIP HING (HHMS-N16)
(A15)	(3/F-45)/F(4/F, 13/F, 14/F, 24/F, 34/F, 44/F) OMITTED UNIT A15, A18, A22, B19	70mm ALUM. SECTION	EGL-1, EGL-1A	(36 Nos / 37 Nos)	FAÇADE (TYPE T3PF10 FOR 3/F-45/F), 4 BAR HINGE-LIP HING (HHMS-N16)
(A16)	(3/F-45)/F(4/F, 13/F, 14/F, 24/F, 34/F, 44/F) OMITTED UNIT A16, A19, A23, B20	70mm ALUM. SECTION	EGL-1, EGL-1A	(36 Nos / 37 Nos)	FAÇADE (TYPE T3PF10 FOR 3/F-45/F), 4 BAR HINGE-LIP HING (HHMS-N16)
(A17)	(3/F-45)/F(4/F, 13/F, 14/F, 24/F, 34/F, 44/F) OMITTED UNIT A17, A20, A24, B21	70mm ALUM. SECTION	EGL-1, EGL-1A	(36 Nos / 37 Nos)	FAÇADE (TYPE T3PF10 FOR 3/F-45/F), 4 BAR HINGE-LIP HING (HHMS-N16)
(A18)	(3/F-45)/F(4/F, 13/F, 14/F, 24/F, 34/F, 44/F) OMITTED UNIT A18, A21, A25, B22	70mm ALUM. SECTION	EGL-1, EGL-1A	(36 Nos / 37 Nos)	FAÇADE (TYPE T3PF10 FOR 3/F-45/F), 4 BAR HINGE-LIP HING (HHMS-N16)
(A19)	(3/F-45)/F(4/F, 13/F, 14/F, 24/F, 34/F, 44/F) OMITTED UNIT A19, A22, A26, B23	70mm ALUM. SECTION	EGL-1, EGL-1A	(36 Nos / 37 Nos)	FAÇADE (TYPE T3PF10 FOR 3/F-45/F), 4 BAR HINGE-LIP HING (HHMS-N16)
(A20)	(3/F-45)/F(4/F, 13/F, 14/F, 24/F, 34/F, 44/F) OMITTED UNIT A20, A23, A27, B24	70mm ALUM. SECTION	EGL-1, EGL-1A	(36 Nos / 37 Nos)	FAÇADE (TYPE T3PF10 FOR 3/F-45/F), 4 BAR HINGE-LIP HING (HHMS-N16)
(A21)	(3/F-45)/F(4/F, 13/F, 14/F, 24/F, 34/F, 44/F) OMITTED UNIT A21, A24, A28, B25	70mm ALUM. SECTION	EGL-1, EGL-1A	(36 Nos / 37 Nos)	FAÇADE (TYPE T3PF10 FOR 3/F-45/F), 4 BAR HINGE-LIP HING (HHMS-N16)
(A22)	(3/F-45)/F(4/F, 13/F, 14/F, 24/F, 34/F, 44/F) OMITTED UNIT A22, A25, A29, B26	70mm ALUM. SECTION	EGL-1, EGL-1A	(36 Nos / 37 Nos)	FAÇADE (TYPE T3PF10 FOR 3/F-45/F), 4 BAR HINGE-LIP HING (HHMS-N16)
(A23)	(3/F-45)/F(4/F, 13/F, 14/F, 24/F, 34/F, 44/F) OMITTED UNIT A23, A26, A30, B27	70mm ALUM. SECTION	EGL-1, EGL-1A	(36 Nos / 37 Nos)	FAÇADE (TYPE T3PF10 FOR 3/F-45/F), 4 BAR HINGE-LIP HING (HHMS-N16)
(A24)	(3/F-45)/F(4/F, 13/F, 14/F, 24/F, 34/F, 44/F) OMITTED UNIT A24, A27, A31, B28	70mm ALUM. SECTION	EGL-1, EGL-1A	(36 Nos / 37 Nos)	FAÇADE (TYPE T3PF10 FOR 3/F-45/F), 4 BAR HINGE-LIP HING (HHMS-N16)
(A25)	(3/F-45)/F(4/F, 13/F, 14/F, 24/F, 34/F, 44/F) OMITTED UNIT A25, A28, A32, B29	70mm ALUM. SECTION	EGL-1, EGL-1A	(36 Nos / 37 Nos)	FAÇADE (TYPE T3PF10 FOR 3/F-45/F), 4 BAR HINGE-LIP HING (HHMS-N16)
(A26)	(3/F-45)/F(4/F, 13/F, 14/F, 24/F, 34/F, 44/F) OMITTED UNIT A26, A29, A33, B30	70mm ALUM. SECTION	EGL-1, EGL-1A	(36 Nos / 37 Nos)	FAÇADE (TYPE T3PF10 FOR 3/F-45/F), 4 BAR HINGE-LIP HING (HHMS-N16)
(A27)	(3/F-45)/F(4/F, 13/F, 14/F, 24/F, 34/F, 44/F) OMITTED UNIT A27, A30, A34, B31	70mm ALUM. SECTION	EGL-1, EGL-1A	(36 Nos / 37 Nos)	FAÇADE (TYPE T3PF10 FOR 3/F-45/F), 4 BAR HINGE-LIP HING (HHMS-N16)
(A28)	(3/F-45)/F(4/F, 13/F, 14/F, 24/F, 34/F, 44/F) OMITTED UNIT A28, A31, A35, B32	70mm ALUM. SECTION	EGL-1, EGL-1A	(36 Nos / 37 Nos)	FAÇADE (TYPE T3PF10 FOR 3/F-45/F), 4 BAR HINGE-LIP HING (HHMS-N16)
(A29)	(3/F-45)/F(4/F, 13/F, 14/F, 24/F, 34/F, 44/F) OMITTED UNIT A29, A32, A36, B33	70mm ALUM. SECTION	EGL-1, EGL-1A	(36 Nos / 37 Nos)	FAÇADE (TYPE T3PF10 FOR 3/F-45/F), 4 BAR HINGE-LIP HING (HHMS-N16)
(A30)	(3/F-45)/F(4/F, 13/F, 14/F, 24/F, 34/F, 44/F) OMITTED UNIT A30, A33, A37, B34	70mm ALUM. SECTION	EGL-1, EGL-1A	(36 Nos / 37 Nos)	FAÇADE (TYPE T3PF10 FOR 3/F-45/F), 4 BAR HINGE-LIP HING (HHMS-N16)
(A31)	(3/F-45)/F(4/F, 13/F, 14/F, 24/F, 34/F, 44/F) OMITTED UNIT A31, A34, A38, B35	70mm ALUM. SECTION	EGL-1, EGL-1A	(36 Nos / 37 Nos)	FAÇADE (TYPE T3PF10 FOR 3/F-45/F), 4 BAR HINGE-LIP HING (HHMS-N16)
(A32)	(3/F-45)/F(4/F, 13/F, 14/F, 24/F, 34/F, 44/F) OMITTED UNIT A32, A35, A39, B36	70mm ALUM. SECTION	EGL-1, EGL-1A	(36 Nos / 37 Nos)	FAÇADE (TYPE T3PF10 FOR 3/F-45/F), 4 BAR HINGE-LIP HING (HHMS-N16)
(A33)	(3/F-45)/F(4/F, 13/F, 14/F, 24/F, 34/F, 44/F) OMITTED UNIT A33, A36, A40, B37	70mm ALUM. SECTION	EGL-1, EGL-1A	(36 Nos / 37 Nos)	FAÇADE (TYPE T3PF10 FOR 3/F-45/F), 4 BAR HINGE-LIP HING (HHMS-N16)
(A34)	(3/F-45)/F(4/F, 13/F, 14/F, 24/F, 34/F, 44/F) OMITTED UNIT A34, A37, A41, B38	70mm ALUM. SECTION	EGL-1, EGL-1A	(36 Nos / 37 Nos)	FAÇADE (TYPE T3PF10 FOR 3/F-45/F), 4 BAR HINGE-LIP HING (HHMS-N16)
(A35)	(3/F-45)/F(4/F, 13/F, 14/F, 24/F, 34/F, 44/F) OMITTED UNIT A35, A38, A42, B39	70mm ALUM. SECTION	EGL-1, EGL-1A	(36 Nos / 37 Nos)	FAÇADE (TYPE T3PF10 FOR 3/F-45/F), 4 BAR HINGE-LIP HING (HHMS-N16)
(A36)	(3/F-45)/F(4/F, 13/F, 14/F, 24/F, 34/F, 44/F) OMITTED UNIT A36, A39, A43, B40	70mm ALUM. SECTION	EGL-1, EGL-1A	(36 Nos / 37 Nos)	FAÇADE (TYPE T3PF10 FOR 3/F-45/F), 4 BAR HINGE-LIP HING (HHMS-N16)
(A37)	(3/F-45)/F(4/F, 13/F, 14/F, 24/F, 34/F, 44/F) OMITTED UNIT A37, A40, A44, B41	70mm ALUM. SECTION	EGL-1, EGL-1A	(36 Nos / 37 Nos)	FAÇADE (TYPE T3PF10 FOR 3/F-45/F), 4 BAR HINGE-LIP HING (HHMS-N16)
(A38)	(3/F-45)/F(4/F, 13/F, 14/F, 24/F, 34/F, 44/F) OMITTED UNIT A38, A41, A45, B42	70mm ALUM. SECTION	EGL-1, EGL-1A	(36 Nos / 37 Nos)	FAÇADE (TYPE T3PF10 FOR 3/F-45/F), 4 BAR HINGE-LIP HING (HHMS-N16)
(A39)	(3/F-45)/F(4/F, 13/F, 14/F, 24/F, 34/F, 44/F) OMITTED UNIT A39, A42, A46, B43	70mm ALUM. SECTION	EGL-1, EGL-1A	(36 Nos / 37 Nos)	FAÇADE (TYPE T3PF10 FOR 3/F-45/F), 4 BAR HINGE-LIP HING (HHMS-N16)
(A40)	(3/F-45)/F(4/F, 13/F, 14/F, 24/F, 34/F, 44/F) OMITTED UNIT A40, A43, A47, B44	70mm ALUM. SECTION	EGL-1, EGL-1A	(36 Nos / 37 Nos)	FAÇADE (TYPE T3PF10 FOR 3/F-45/F), 4 BAR HINGE-LIP HING (HHMS-N16)
(A41)	(3/F-45)/F(4/F, 13/F, 14/F, 24/F, 34/F, 44/F) OMITTED UNIT A41, A44, A48, B45	70mm ALUM. SECTION	EGL-1, EGL-1A	(36 Nos / 37 Nos)	FAÇADE (TYPE T3PF10 FOR 3/F-45/F), 4 BAR HINGE-LIP HING (HHMS-N16)
(A42)	(3/F-45)/F(4/F, 13/F, 14/F, 24/F, 34/F, 44/F) OMITTED UNIT A42, A45, A49, B46	70mm ALUM. SECTION	EGL-1, EGL-1A	(36 Nos / 37 Nos)	FAÇADE (TYPE T3PF10 FOR 3/F-45/F), 4 BAR HINGE-LIP HING (HHMS-N16)
(A43)	(3/F-45)/F(4/F, 13/F, 14/F, 24/F, 34/F, 44/F) OMITTED UNIT A43, A46, A50, B47	70mm ALUM. SECTION	EGL-1, EGL-1A	(36 Nos / 37 Nos)	FAÇADE (TYPE T3PF10 FOR 3/F-45/F), 4 BAR HINGE-LIP HING (HHMS-N16)
(A44)	(3/F-45)/F(4/F, 13/F, 14/F, 24/F, 34/F, 44/F) OMITTED UNIT A44, A47, A51, B48	70mm ALUM. SECTION	EGL-1, EGL-1A	(36 Nos / 37 Nos)	FAÇADE (TYPE T3PF10 FOR 3/F-45/F), 4 BAR HINGE-LIP HING (HHMS-N16)
(A45)	(3/F-45)/F(4/F, 13/F, 14/F, 24/F, 34/F, 44/F) OMITTED UNIT A45, A48, A52, B49	70mm ALUM. SECTION	EGL-1, EGL-1A	(36 Nos / 37 Nos)	FAÇADE (TYPE T3PF10 FOR 3/F-45/F), 4 BAR HINGE-LIP HING (HHMS-N16)
(A46)	(3/F-45)/F(4/F, 13/F, 14/F, 24/F, 34/F, 44/F) OMITTED UNIT A46, A49, A53, B50	70mm ALUM. SECTION	EGL-1, EGL-1A	(36 Nos / 37 Nos)	FAÇADE (TYPE T3PF10 FOR 3/F-45/F), 4 BAR HINGE-LIP HING (HHMS-N16)
(A47)	(3/F-45)/F(4/F, 13/F, 14/F, 24/F, 34/F, 44/F) OMITTED UNIT A47, A50, A54, B51	70mm ALUM. SECTION	EGL-1, EGL-1A	(36 Nos / 37 Nos)	FAÇADE (TYPE T3PF10 FOR 3/F-45/F), 4 BAR HINGE-LIP HING (HHMS-N16)
(A48)	(3/F-45)/F(4/F, 13/F, 14/F, 24/F, 34/F, 44/F) OMITTED UNIT A48, A51, A55, B52	70mm ALUM. SECTION	EGL-1, EGL-1A	(36 Nos / 37 Nos)	FAÇADE (TYPE T3PF10 FOR 3/F-45/F), 4 BAR HINGE-LIP HING (HHMS-N16)
(A49)	(3/F-45)/F(4/F, 13/F, 14/F, 24/F, 34/F, 44/F) OMITTED UNIT A49, A52, A56, B53	70mm ALUM. SECTION	EGL-1, EGL-1A	(36 Nos / 37 Nos)	FAÇADE (TYPE T3PF10 FOR 3/F-45/F), 4 BAR HINGE-LIP HING (HHMS-N16)
(A50)	(3/F-45)/F(4/F, 13/F, 14/F, 24/F, 34/F, 44/F) OMITTED UNIT A50, A53, A57, B54	70mm ALUM. SECTION	EGL-1, EGL-1A	(36 Nos / 37 Nos)	FAÇADE (TYPE T3PF10 FOR 3/F-45/F), 4 BAR HINGE-LIP HING (HHMS-N16)
(A51)	(3/F-45)/F(4/F, 13/F, 14/F, 24/F, 34/F, 44/F) OMITTED UNIT A51, A54, A58, B55				

PROPERTIES

MEMBER : AW-20
GRADE : 600-TE
FINISH : Chromate of Aralube

MEMBER : AW-21
GRADE : 600-TE
FINISH : PWF2 3-COATING

ITEM NO.	DESCRIPTION	UNIT	QTY
1	ALUMINIUM WINDOW FRAME	SQ. METRE	1.28
2	ALUMINIUM WINDOW GLASS	SQ. METRE	0.21
3	ALUMINIUM WINDOW SILL	SQ. METRE	17.6
4	ALUMINIUM WINDOW HEAD	SQ. METRE	47.4

PROPERTIES

PROPERTIES

MEMBER : AW-19
GRADE : 600-TE
FINISH : Chromate of Aralube

MEMBER : AW-20
GRADE : 600-TE
FINISH : PWF2 3-COATING

ITEM NO.	DESCRIPTION	UNIT	QTY
1	ALUMINIUM WINDOW FRAME	SQ. METRE	1.28
2	ALUMINIUM WINDOW GLASS	SQ. METRE	0.21
3	ALUMINIUM WINDOW SILL	SQ. METRE	17.6
4	ALUMINIUM WINDOW HEAD	SQ. METRE	47.4

PROPERTIES

PROPERTIES

MEMBER : AW-18
GRADE : 600-TE
FINISH : PWF2 3-COATING

MEMBER : AW-19
GRADE : 600-TE
FINISH : PWF2 3-COATING

ITEM NO.	DESCRIPTION	UNIT	QTY
1	ALUMINIUM WINDOW FRAME	SQ. METRE	1.28
2	ALUMINIUM WINDOW GLASS	SQ. METRE	0.21
3	ALUMINIUM WINDOW SILL	SQ. METRE	17.6
4	ALUMINIUM WINDOW HEAD	SQ. METRE	47.4

PROPERTIES

PROPERTIES

MEMBER : AW-17
GRADE : 600-TE
FINISH : PWF2 3-COATING

MEMBER : AW-18
GRADE : 600-TE
FINISH : PWF2 3-COATING

ITEM NO.	DESCRIPTION	UNIT	QTY
1	ALUMINIUM WINDOW FRAME	SQ. METRE	1.28
2	ALUMINIUM WINDOW GLASS	SQ. METRE	0.21
3	ALUMINIUM WINDOW SILL	SQ. METRE	17.6
4	ALUMINIUM WINDOW HEAD	SQ. METRE	47.4

PROPERTIES

PROPERTIES

MEMBER : AW-21
GRADE : 600-TE
FINISH : PWF2 3-COATING

MEMBER : AW-22
GRADE : 600-TE
FINISH : PWF2 3-COATING

ITEM NO.	DESCRIPTION	UNIT	QTY
1	ALUMINIUM WINDOW FRAME	SQ. METRE	1.28
2	ALUMINIUM WINDOW GLASS	SQ. METRE	0.21
3	ALUMINIUM WINDOW SILL	SQ. METRE	17.6
4	ALUMINIUM WINDOW HEAD	SQ. METRE	47.4

PROPERTIES

PROPERTIES

MEMBER : AW-20
GRADE : 600-TE
FINISH : PWF2 3-COATING

MEMBER : AW-21
GRADE : 600-TE
FINISH : PWF2 3-COATING

ITEM NO.	DESCRIPTION	UNIT	QTY
1	ALUMINIUM WINDOW FRAME	SQ. METRE	1.28
2	ALUMINIUM WINDOW GLASS	SQ. METRE	0.21
3	ALUMINIUM WINDOW SILL	SQ. METRE	17.6
4	ALUMINIUM WINDOW HEAD	SQ. METRE	47.4

PROPERTIES

PROPERTIES

MEMBER : AW-19
GRADE : 600-TE
FINISH : PWF2 3-COATING

MEMBER : AW-20
GRADE : 600-TE
FINISH : PWF2 3-COATING

ITEM NO.	DESCRIPTION	UNIT	QTY
1	ALUMINIUM WINDOW FRAME	SQ. METRE	1.28
2	ALUMINIUM WINDOW GLASS	SQ. METRE	0.21
3	ALUMINIUM WINDOW SILL	SQ. METRE	17.6
4	ALUMINIUM WINDOW HEAD	SQ. METRE	47.4

PROPERTIES

PROPERTIES

MEMBER : AW-18
GRADE : 600-TE
FINISH : PWF2 3-COATING

MEMBER : AW-19
GRADE : 600-TE
FINISH : PWF2 3-COATING

ITEM NO.	DESCRIPTION	UNIT	QTY
1	ALUMINIUM WINDOW FRAME	SQ. METRE	1.28
2	ALUMINIUM WINDOW GLASS	SQ. METRE	0.21
3	ALUMINIUM WINDOW SILL	SQ. METRE	17.6
4	ALUMINIUM WINDOW HEAD	SQ. METRE	47.4

PROPERTIES

PROPERTIES

MEMBER : AW-22
GRADE : 600-TE
FINISH : PWF2 3-COATING

MEMBER : AW-23
GRADE : 600-TE
FINISH : PWF2 3-COATING

ITEM NO.	DESCRIPTION	UNIT	QTY
1	ALUMINIUM WINDOW FRAME	SQ. METRE	1.28
2	ALUMINIUM WINDOW GLASS	SQ. METRE	0.21
3	ALUMINIUM WINDOW SILL	SQ. METRE	17.6
4	ALUMINIUM WINDOW HEAD	SQ. METRE	47.4

PROPERTIES

PROPERTIES

MEMBER : AW-21
GRADE : 600-TE
FINISH : PWF2 3-COATING

MEMBER : AW-22
GRADE : 600-TE
FINISH : PWF2 3-COATING

ITEM NO.	DESCRIPTION	UNIT	QTY
1	ALUMINIUM WINDOW FRAME	SQ. METRE	1.28
2	ALUMINIUM WINDOW GLASS	SQ. METRE	0.21
3	ALUMINIUM WINDOW SILL	SQ. METRE	17.6
4	ALUMINIUM WINDOW HEAD	SQ. METRE	47.4

PROPERTIES

PROPERTIES

MEMBER : AW-20
GRADE : 600-TE
FINISH : PWF2 3-COATING

MEMBER : AW-21
GRADE : 600-TE
FINISH : PWF2 3-COATING

ITEM NO.	DESCRIPTION	UNIT	QTY
1	ALUMINIUM WINDOW FRAME	SQ. METRE	1.28
2	ALUMINIUM WINDOW GLASS	SQ. METRE	0.21
3	ALUMINIUM WINDOW SILL	SQ. METRE	17.6
4	ALUMINIUM WINDOW HEAD	SQ. METRE	47.4

PROPERTIES

PROPERTIES

MEMBER : AW-19
GRADE : 600-TE
FINISH : PWF2 3-COATING

MEMBER : AW-20
GRADE : 600-TE
FINISH : PWF2 3-COATING

ITEM NO.	DESCRIPTION	UNIT	QTY
1	ALUMINIUM WINDOW FRAME	SQ. METRE	1.28
2	ALUMINIUM WINDOW GLASS	SQ. METRE	0.21
3	ALUMINIUM WINDOW SILL	SQ. METRE	17.6
4	ALUMINIUM WINDOW HEAD	SQ. METRE	47.4

PROPERTIES

PROPERTIES

MEMBER : AW-23
GRADE : 600-TE
FINISH : PWF2 3-COATING

MEMBER : AW-24
GRADE : 600-TE
FINISH : PWF2 3-COATING

ITEM NO.	DESCRIPTION	UNIT	QTY
1	ALUMINIUM WINDOW FRAME	SQ. METRE	1.28
2	ALUMINIUM WINDOW GLASS	SQ. METRE	0.21
3	ALUMINIUM WINDOW SILL	SQ. METRE	17.6
4	ALUMINIUM WINDOW HEAD	SQ. METRE	47.4

PROPERTIES

PROPERTIES

MEMBER : AW-22
GRADE : 600-TE
FINISH : PWF2 3-COATING

MEMBER : AW-23
GRADE : 600-TE
FINISH : PWF2 3-COATING

ITEM NO.	DESCRIPTION	UNIT	QTY
1	ALUMINIUM WINDOW FRAME	SQ. METRE	1.28
2	ALUMINIUM WINDOW GLASS	SQ. METRE	0.21
3	ALUMINIUM WINDOW SILL	SQ. METRE	17.6
4	ALUMINIUM WINDOW HEAD	SQ. METRE	47.4

PROPERTIES

PROPERTIES

MEMBER : AW-21
GRADE : 600-TE
FINISH : PWF2 3-COATING

MEMBER : AW-22
GRADE : 600-TE
FINISH : PWF2 3-COATING

ITEM NO.	DESCRIPTION	UNIT	QTY
1	ALUMINIUM WINDOW FRAME	SQ. METRE	1.28
2	ALUMINIUM WINDOW GLASS	SQ. METRE	0.21
3	ALUMINIUM WINDOW SILL	SQ. METRE	17.6
4	ALUMINIUM WINDOW HEAD	SQ. METRE	47.4

PROPERTIES

PROPERTIES

MEMBER : AW-20
GRADE : 600-TE
FINISH : PWF2 3-COATING

MEMBER : AW-21
GRADE : 600-TE
FINISH : PWF2 3-COATING

ITEM NO.	DESCRIPTION	UNIT	QTY
1	ALUMINIUM WINDOW FRAME	SQ. METRE	1.28
2	ALUMINIUM WINDOW GLASS	SQ. METRE	0.21
3	ALUMINIUM WINDOW SILL	SQ. METRE	17.6
4	ALUMINIUM WINDOW HEAD	SQ. METRE	47.4

PROPERTIES

B.O. REF :

CLIENT
SUN HUNG KAI
REAL ESTATE AGENCY LTD.
42/F, SUN HUNG KAI CENTRE, NATIONAL CENTRAL PARK

ARCHITECT
hwk&partners
a r c h i t e c t s

WORK CONTRACTOR
怡和建築有限公司
Yee Foh Building Contractors Ltd.

STRUCTURAL ENGINEER
ARUP

PACKAGE CONSULTANT
ALPHA CONSULTING LIMITED
Steel Structure & Fixing Specialist

NOTE:
1. ALL DIMENSIONS ARE IN mm.
2. ALL ELEVATIONS ARE VIEWED FROM OUTSIDE.
3. ALL DIMENSIONS TO BE VERIFIED ON SITE BEFORE FABRICATION.

LEGEND:
① - DETAIL MARK NO.
② - REFER SHEET NO.

1. F.F.L. -- FINISHED FLOOR LEVEL.
2. S.F.L. -- STRUCTURAL FLOOR LEVEL.
3. -- REVERSED DETAIL.
4. GLASS LOGO

EQL-1 -- 6mm+12mm AIR GAP+10mm IMP. IGU
EQL-2 -- 10mm THK. CLEAR TEMPERED GLASS
EQL-4 -- 10mm THK. TEMPERED AND ETCHED GLASS
EQL-1A -- 6mm+12mm AIR GAP+10mm IMP. IGU

C	25/06/2022	REVISION SUBJECT TO APPROVEMENT
B	02/07/2021	REVISION SUBJECT TO APPROVEMENT
A	20/06/2020	REVISION SUBJECT TO APPROVEMENT
NO	DATE	REVISION

JOB NO. J-856

PROJECT
PROPOSED DEVELOPMENT ABOVE LIGHT RAIL TIN WING STOP/STMTL HD.2.3 AREA, 33 TIN SHUI WAI, N.T.

TITLE
TYPICAL DETAILS FOR ALUM WINDOW

DATE 02-Aug-21 SCALE 1:40

DRAWN BY Iyann CHECKED BY

ALPHA CONSULTING LIMITED
Unit 6-8, Sunny Industrial Centre, 1/F
110 Chee Koo Loop, Road 6, Kowloon
Tel: 2429111-4 Fax: (852) 27272666
DWC NO. J856-50-PW-01B 16 REV. C

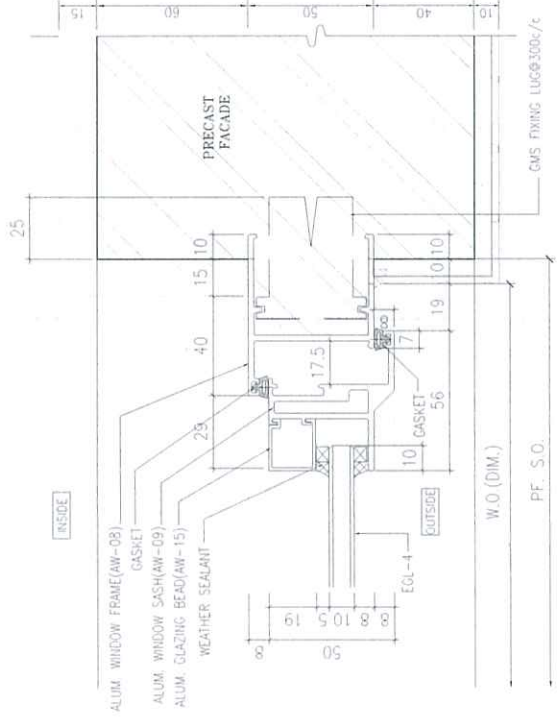

① HORIZONTAL DETAIL
SCALE 1:2

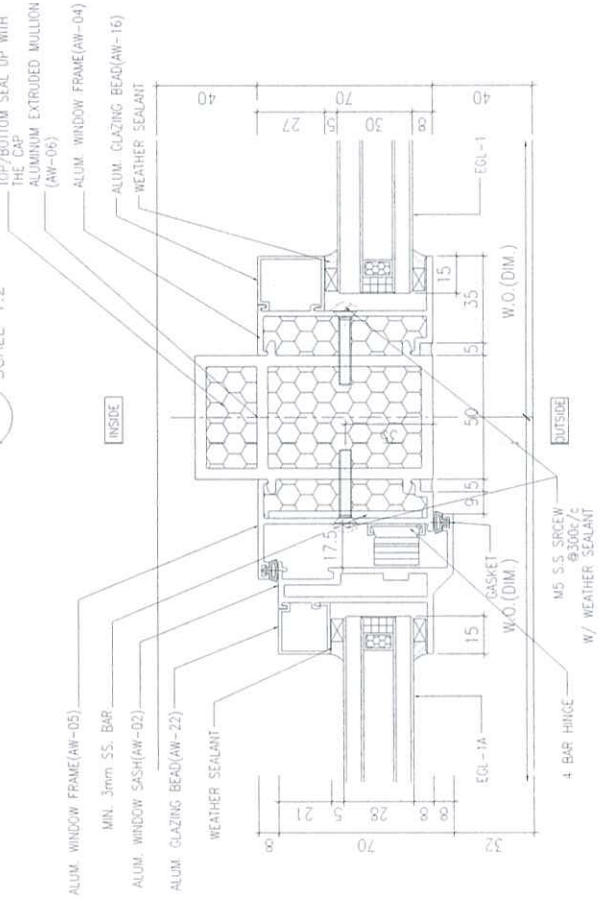

② HORIZONTAL DETAIL
SCALE 1:2

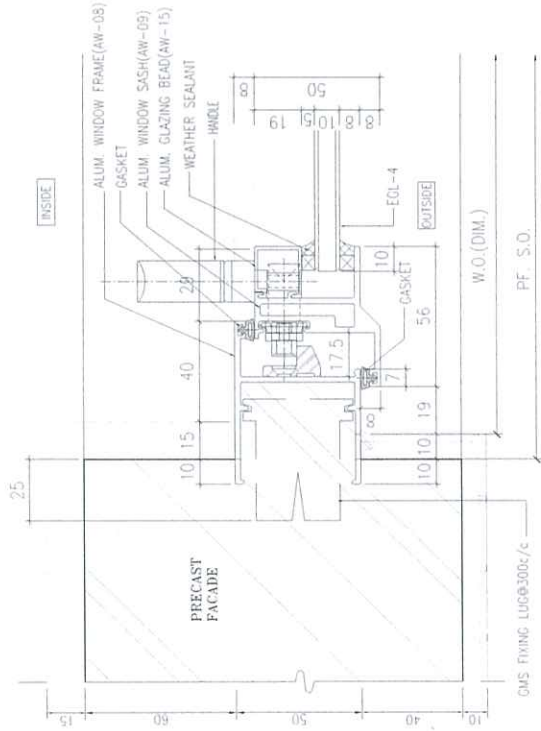

③ HORIZONTAL DETAIL
SCALE 1:2

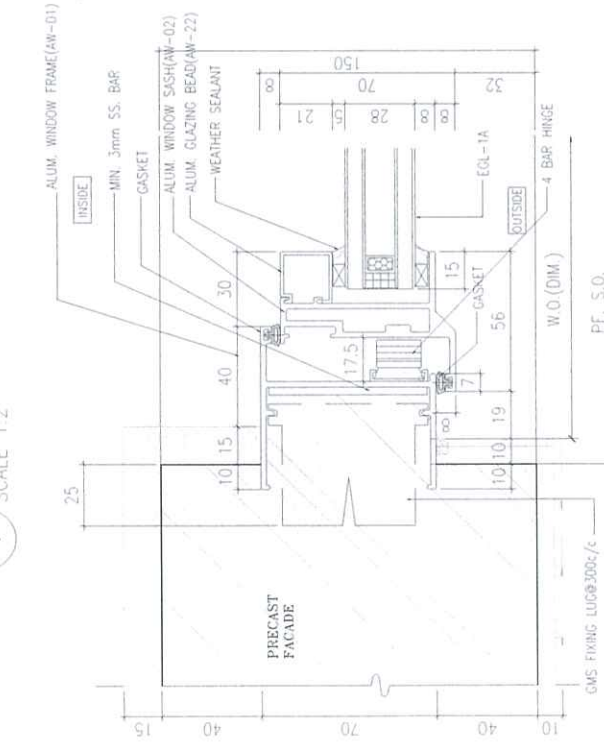

④ HORIZONTAL DETAIL
SCALE 1:2

CLIENT SUN HUNG KAI RESCORP (HONG KONG) LTD. 45/F, SUN HUNG KAI BUILDING, 1080 WING LOK STREET, HONG KONG	ARCHITECT lw&partners ARCHITECTS	WORK CONTRACTOR 柏輝建築有限公司 Yee Fai Building Contractors Ltd.	STRUCTURAL ENGINEER ARUP	FAÇADE CONSULTANT ALPHA CONSULTING LIMITED Steel Structures & Façade Specialist																		
<p>NOTE:</p> <ol style="list-style-type: none"> 1. ALL DIMENSIONS ARE IN mm. 2. ALL ELEVATIONS ARE VIEWED FROM OUTSIDE. 3. ALL DIMENSIONS TO BE VERIFIED ON SITE BEFORE FABRICATION. <p>LEGEND:</p> <p>(A) --- DETAIL WORK NO.</p> <p>(R) --- REFER SHEET NO.</p> <ol style="list-style-type: none"> 1. FFL --- FINISHED FLOOR LEVEL 2. SFL --- STRUCTURE FLOOR LEVEL 3. (P) --- PROPOSED LEVEL 4. GLASS LOGIC <p>EGL-1 --- GLASS 12mm AG CL-16mm TP THK. 16U EGL-2 --- 10mm THK. CLEAR TEMPERED GLASS EGL-3 --- 10mm THK. TUPURED ACID ETCHED GLASS EGL-4 --- 10mm THK. TUPURED ACID ETCHED GLASS EGL-5 --- 12mm AG CL-16mm TP THK. 16U</p>																						
<table border="1"> <tr> <th>NO.</th> <th>DATE</th> <th>REVISION</th> </tr> <tr> <td>D</td> <td>25/08/2021</td> <td>REVISION SUBJECT TO APPROVEMENT</td> </tr> <tr> <td>C</td> <td>02/07/2021</td> <td>REVISION SUBJECT TO APPROVEMENT</td> </tr> <tr> <td>B</td> <td>30/06/2021</td> <td>REVISION SUBJECT TO APPROVEMENT</td> </tr> <tr> <td>A</td> <td>30/09/2020</td> <td>REVISION SUBJECT TO APPROVEMENT</td> </tr> <tr> <td>1</td> <td>10/01/2020</td> <td>ISSUED FOR PERMIT</td> </tr> </table>					NO.	DATE	REVISION	D	25/08/2021	REVISION SUBJECT TO APPROVEMENT	C	02/07/2021	REVISION SUBJECT TO APPROVEMENT	B	30/06/2021	REVISION SUBJECT TO APPROVEMENT	A	30/09/2020	REVISION SUBJECT TO APPROVEMENT	1	10/01/2020	ISSUED FOR PERMIT
NO.	DATE	REVISION																				
D	25/08/2021	REVISION SUBJECT TO APPROVEMENT																				
C	02/07/2021	REVISION SUBJECT TO APPROVEMENT																				
B	30/06/2021	REVISION SUBJECT TO APPROVEMENT																				
A	30/09/2020	REVISION SUBJECT TO APPROVEMENT																				
1	10/01/2020	ISSUED FOR PERMIT																				
<p>JOB NO. J-856</p> <p>PROJECT PROPOSED DEVELOPMENT ABOVE LIGHT RAIL TUN WING STREET/LEVEL NO.23 AREA 33.7M SHUT WA, N.T.</p> <p>TITLE TYPICAL DETAILS FOR ALUM. WINDOW</p> <p>DATE 02-Aug-21 SCALE 1:40 DRAWN BY Ivan CHECKED BY</p> <p>英特鉅實有限公司 MIDI ALUMINIUM FABRICATOR LTD. UNIT L-8, Sunny Industrial Centre, 1/F 100, Cheong Cheong Street, Tsim Sha Tsui (Tel: 3488711-4 Fax: (852) 2727866)</p> <p>DWG NO. J856-SD-FW-0762 REV. D</p>																						

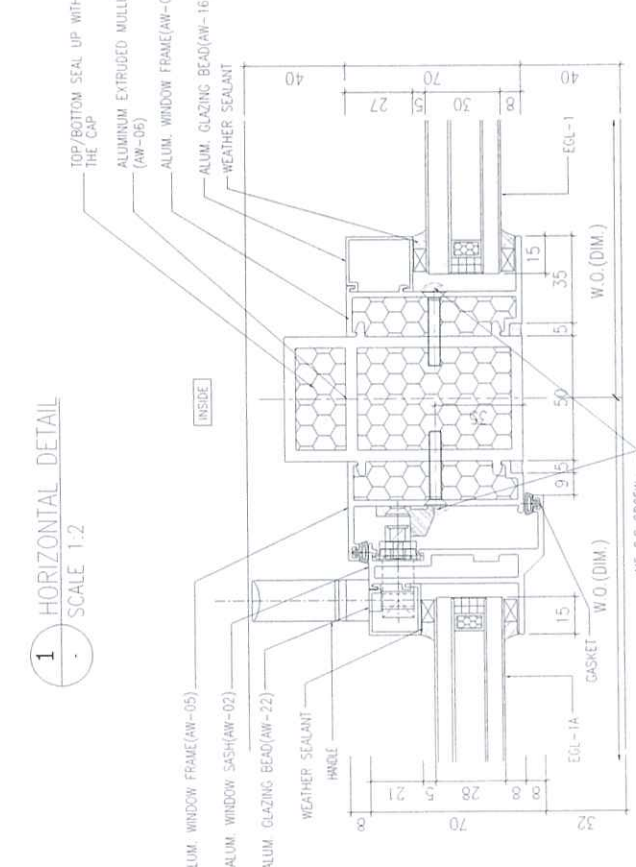
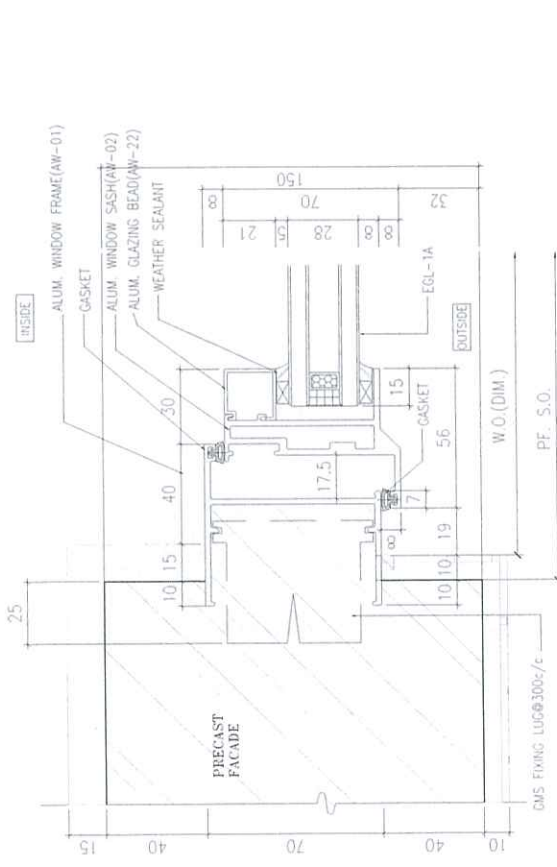
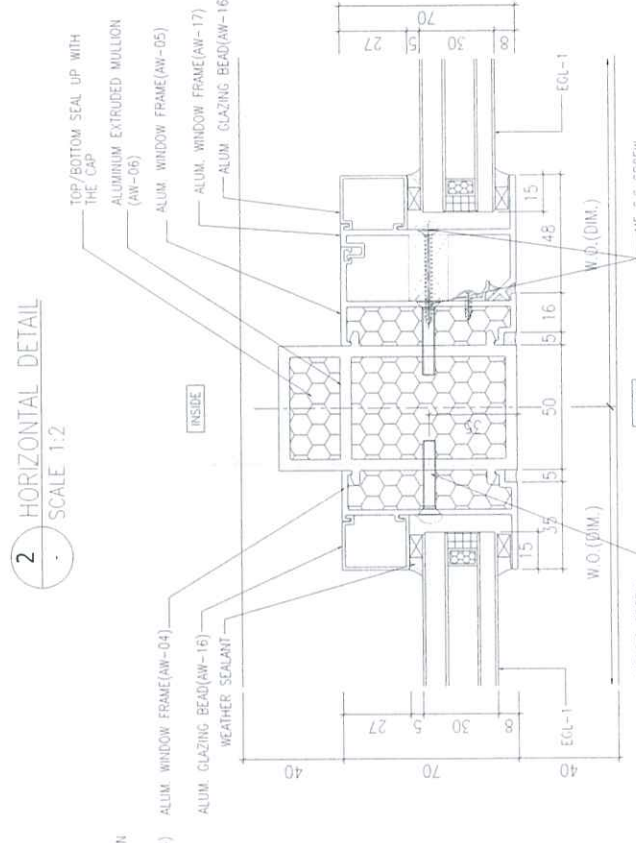
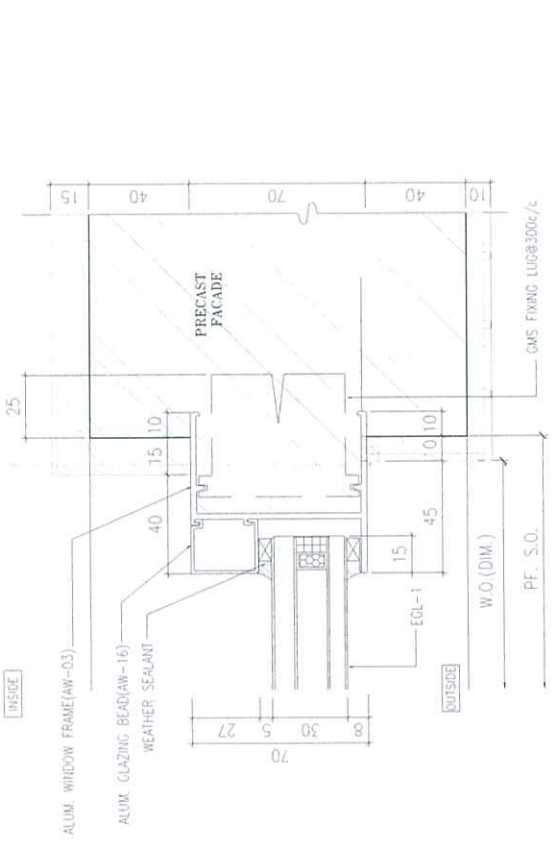

B.G. REF.

CLIENT
SUN HUNG KAI
REAL ESTATE AGENCY LTD.
4/F, SUN HUNG KAI CENTRE, WONG CHONG

ARCHITECT
lwk&partners
ARCHITECTS

WORK CONTRACTOR
怡和建築有限公司
Yee Fai Building Contractors Ltd.

STRUCTURAL ENGINEER
ARUP

FAÇADE CONSULTANT
ALPHA CONSULTING LIMITED
Steel Structure & Façade Specialist

NOTE:
1. ALL DIMENSIONS ARE IN MM.
2. ALL ELEVATIONS ARE VIEWED FROM OUTSIDE.
3. ALL DIMENSIONS TO BE VERIFIED ON SITE BEFORE FABRICATION.

LEGEND:
① - DETAIL MARK NO.
② - REFER SHEET NO.

1. F.F.L. -- FINISHED FLOOR LEVEL
2. S.F.L. -- STRUCTURAL FLOOR LEVEL
3. -- REVERSED DETAIL
4. GLASS LEGEND
EQ-1 -- 6mmHg+12mm AIR GAP+10mmHg THK. IGU
EQ-2 -- 10mm THK. CLEAR TUMPERED GLASS
EQ-3 -- 10mm THK. TUMBERED AND ETCHED GLASS
EQ-4 -- 10mm THK. TUMBERED AND ETCHED GLASS
EQ-1A -- 6mmHg+12mm AIR GAP+10mmHg THK. IGU

NO.	DATE	REVISION
1	27/07/2023	REVISION SUBJECT TO APPROVEMENT
2	25/08/2023	REVISION SUBJECT TO APPROVEMENT
3	02/11/2023	REVISION SUBJECT TO APPROVEMENT
4	28/01/2024	REVISION SUBJECT TO APPROVEMENT
5	14/07/2024	REVISION SUBJECT TO APPROVEMENT
6	20/09/2024	REVISION SUBJECT TO APPROVEMENT

JAR NO. J-856
PROJECT PROPOSED DEVELOPMENT ABOVE LIGHT RAIL TUNNEL STOP/STWTL NO.23 AREA, 33 TH SHUI WAI, N.T.

TITLE TYPICAL DETAILS FOR ALUM WINDOW

DATE 02-Aug-21 SCALE 1:40
DRAWN BY houn CHECKED BY

中特能有限公司
MIDI ALUMINIUM FABRICATORS LTD.
Units 6-8, Sunny Industrial Centre, 1/F
610 Chee Kwee Road, Kembangan
Tel: (65) 67272666

DWG NO. JB56-50-PW-0164 REV. F

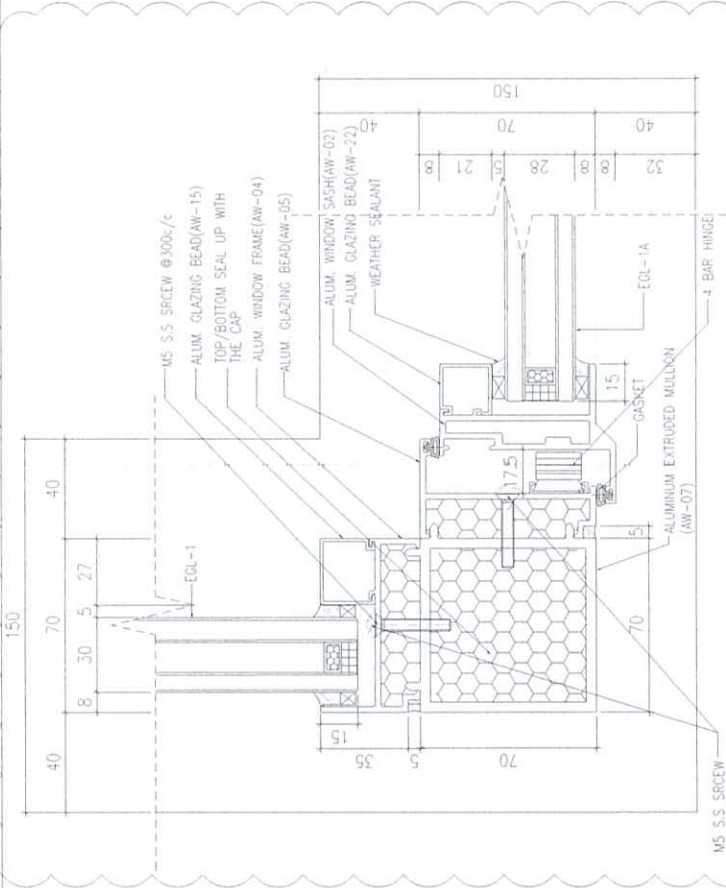

1 HORIZONTAL DETAIL SCALE 1:2

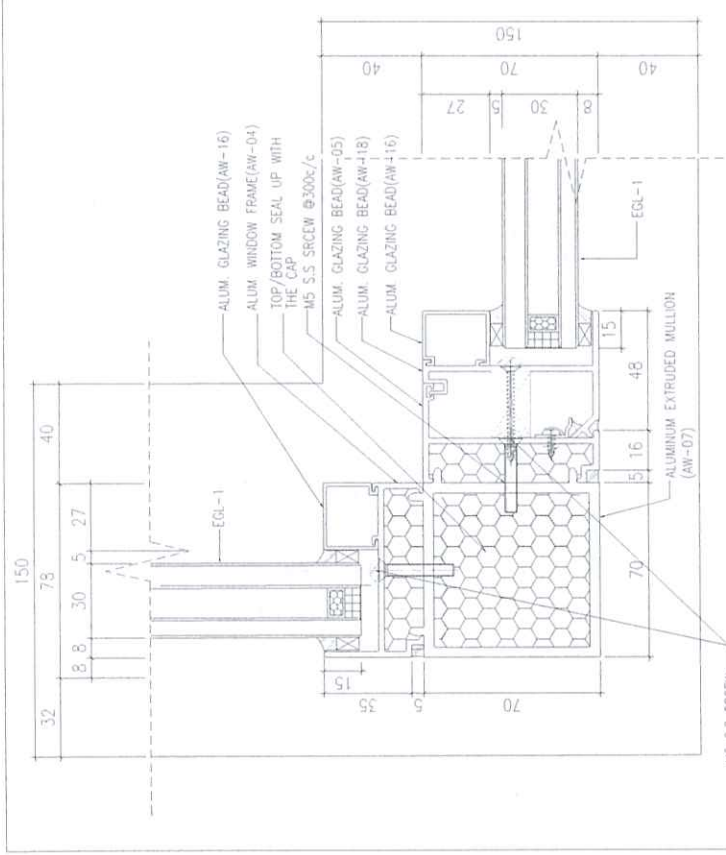

2 HORIZONTAL DETAIL SCALE 1:2

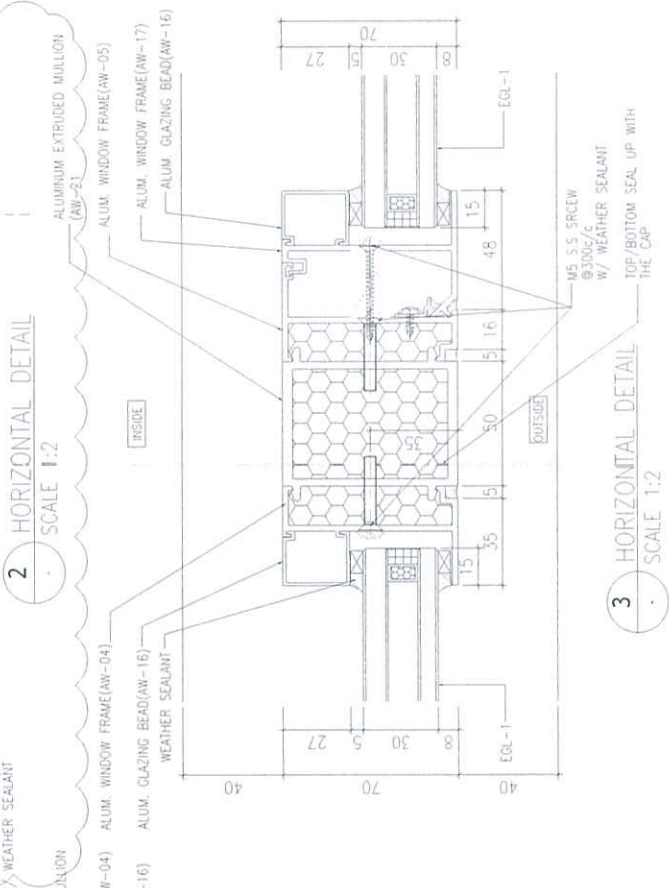

3 HORIZONTAL DETAIL SCALE 1:2

PROPOSED DEVELOPMENT ABOVE LIGHT RAIL TUNNEL STOP/STWTL NO.23 AREA, 33 TH SHUI WAI, N.T.

B.U. REF.

CLIENT: **SUN HUNG KAI REAL ESTATE AGENCY LTD.**
 427 SUN HUNG KAI CENTRE, WANGANG, HONGKONG

ARCHITECT: **hwk&partners ARCHITECTS**

MAIN CONTRACTOR: **怡和建築有限公司 Yee Foh Building Contractors Ltd.**

STRUCTURAL ENGINEER: **ARUP**

FAÇADE CONSULTANT: **ALPHA CONSULTING LIMITED**
 Façade Structures & Façade Specialist

- NOTE:
1. ALL DIMENSIONS ARE IN MM
 2. ALL ELEVATIONS ARE VIEWED FROM OUTSIDE
 3. ALL DIMENSIONS TO BE VERIFIED ON SITE BEFORE FABRICATION.
- LEGEND:
- 1. F.F.L. -- FINISHED FLOOR LEVEL
 - 2. S.F.L. -- STRUCTURAL FLOOR LEVEL
 - 3. -- -- REVERSED DETAIL
 - 4. CLASS LEGEND
- EGL-1: 8mmx16x12mm AIR GAP+Dimpled THK. 10U
 EGL-2: 2--10mm THK. CLEAR TEMPERED GLASS
 EGL-4: 10mm THK. TINTED AND ETCHED GLASS
 EGL-1A: 8mmx16x12mm AIR GAP+Dimpled THK. 10U

C	25/06/2022	REVISION SUBJECT TO APPROVAL
B	02/07/2021	REVISION SUBJECT TO APPROVAL
A	20/06/2020	REVISION SUBJECT TO APPROVAL
NO.	DATE	REVISION

JOB NO.: J-856

PROJECT: PROPOSED DEVELOPMENT ABOVE LIGHT RAIL TIN WING STOP/STWIL NO.23, AREA 13, TIN SHUI WAI, N.T.

TITLE: TYPICAL DETAILS FOR ALUM. WINDOW

DWG. NO.: J856-SD-PW-0172

DWG. NO.: J856-SD-PW-0172

DATE: 02-Aug-21

SCALE: 1:40

DRAWN BY: Yip Hon

CHECKED BY:

PROJECT: MIDJI ALUMINUM FABRICATOR LTD.
 Unit 6-B, Sanyu Industrial Centre, 1/F
 510 Che Koo Road, Kowloon
 TEL: 2429211-4, FAX: (03) 23722666

REV. C

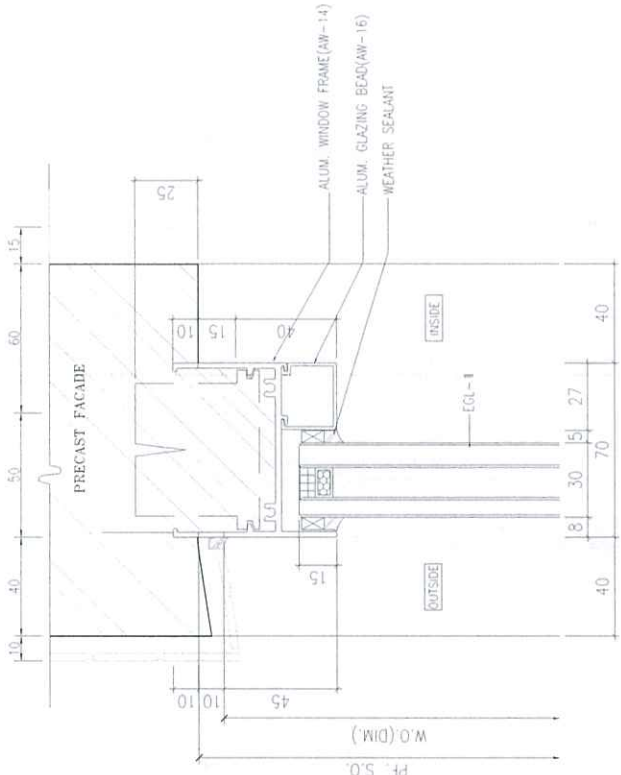

3 VERTICAL DETAIL
 SCALE 1:2

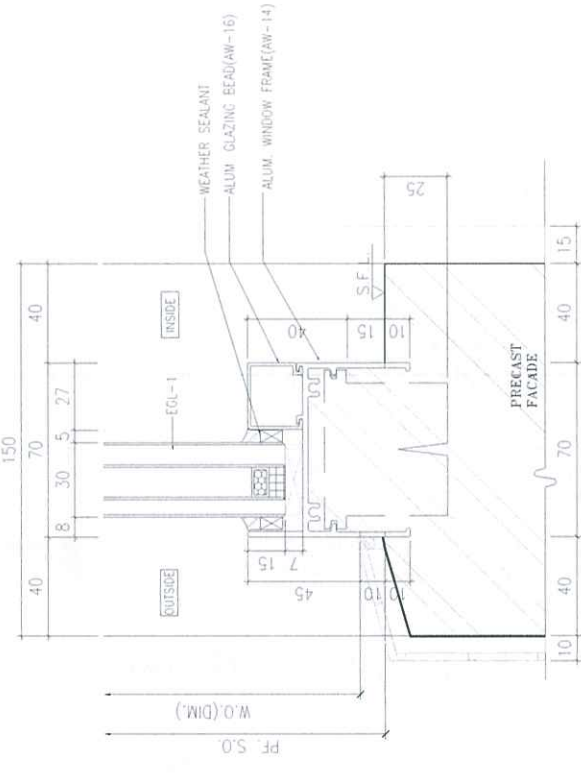

4 VERTICAL DETAIL
 SCALE 1:2

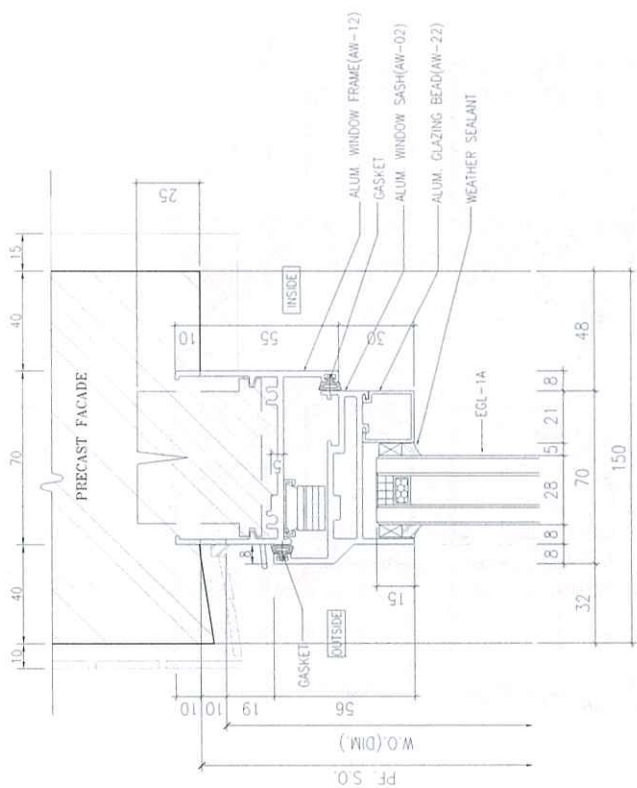

1 VERTICAL DETAIL
 SCALE 1:2

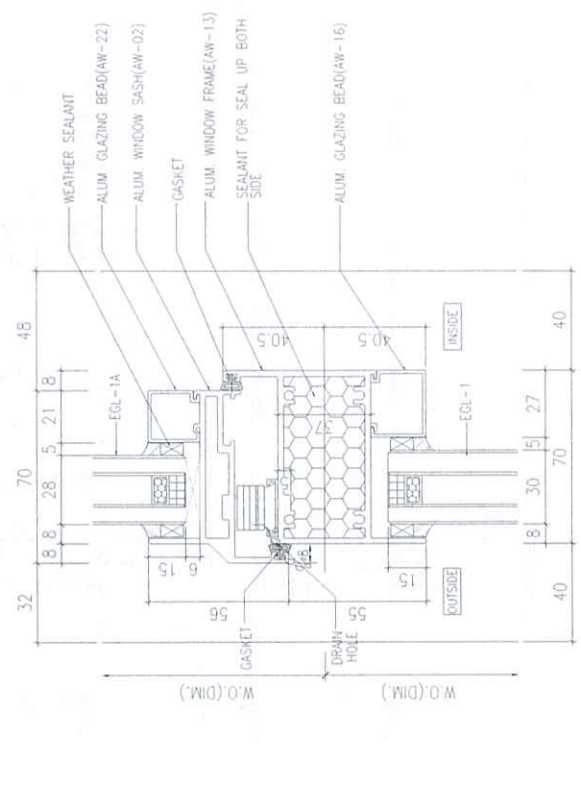

2 VERTICAL DETAIL
 SCALE 1:2

CLIENT : **SUN HUNG KAI**
 REAL ESTATE AGENT LTD.
 4077 Sun Hung Kai Centre, Victoria Park, Hong Kong

ARCHITECT : **hwk&partners**
 ARCHITECTS

MAIN CONTRACTOR : **Yee Fai**
 怡和建築有限公司
 Building Contractors Ltd.

STRUCTURAL ENGINEER : **ARUP**

FACADE CONSULTANT : **ALPHA CONSULTING LIMITED**
 Steel Structures & Façade Specialist

NOTE:

1. ALL DIMENSIONS ARE IN MM.
2. ALL ELEVATIONS ARE VIEWED FROM OUTSIDE.
3. ALL DIMENSIONS TO BE VERIFIED ON SITE BEFORE FABRICATION.

LEGEND:

① - DETAIL MARK NO.
 ② - PETER SHEET NO.

1. P.F.L. -- FINISHED FLOOR LEVEL
2. S.F.L. -- STRUCTURAL FLOOR LEVEL
3. (V) -- PROPOSED LEVEL
4. G.O.S. LEGEND

EQ-1 -- 6mmx15mm AIR GAP + 10mmx15mm IHC 10U
 EQ-2 -- 10mm IHC CLEAR TEMPERED GLASS
 EQ-4 -- 10mm IHC TEMPERED AND ETCHED GLASS
 EQ-14 -- 6mmx15mm AIR GAP + 10mmx15mm IHC 10U

NO.	DATE	REVISION
C	02/07/2021	REVISION SUBJECT TO APPROVAL
B	26/06/2021	REVISION SUBJECT TO APPROVAL
A	20/06/2021	REVISION SUBJECT TO APPROVAL
W	DATE	REVISION

JOB NO. : J-856
 PROJECT : PROPOSED DEVELOPMENT ABOVE LIGHT RAIL TIN WING STOPS WITH NO.2, AREA 33 TIN SHUI WAI, NT.

TITLE : TYPICAL DETAILS FOR ALUM. WINDOW

DATE : 02-Aug-21 SCALE : 1:40
 DRAWN BY : Iron CHECKED BY :
 美特能有限公司
 MIDI ALUMINIUM FABRICATOR LTD.
 Unit: 6-8, Sunny Industrial Centre, 1/F
 240, Tin Shui Wai Road, Tin Shui Wai, NT
 Tel: (852) 27274664 Fax: (852) 27274664
 DWP NO. : J856-50-PN-0173 REV. : C



3 VERTICAL DETAIL
 SCALE 1:2

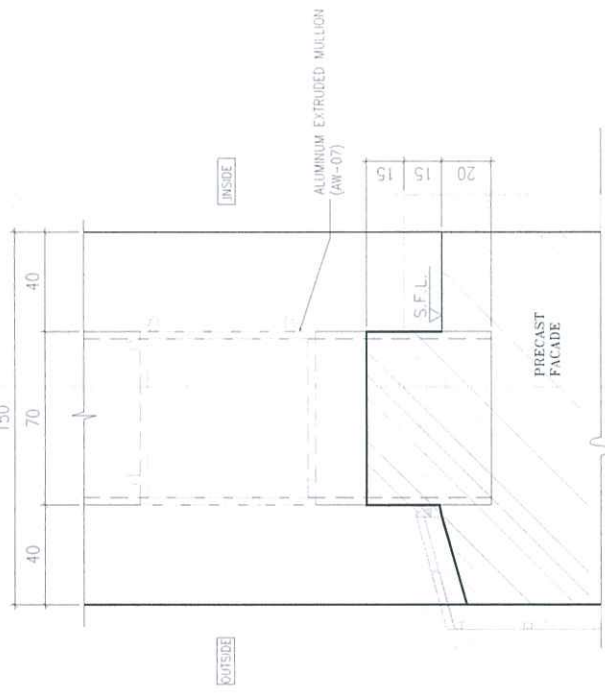

4 VERTICAL DETAIL
 SCALE 1:2

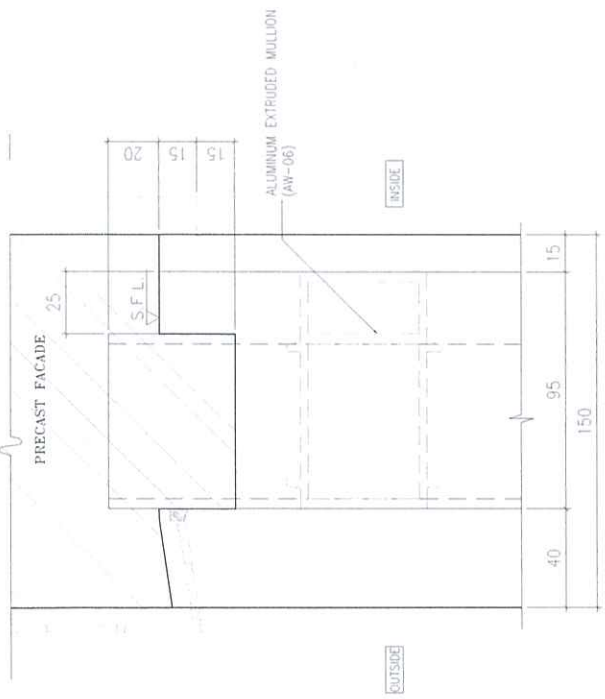

1 VERTICAL DETAIL
 SCALE 1:2

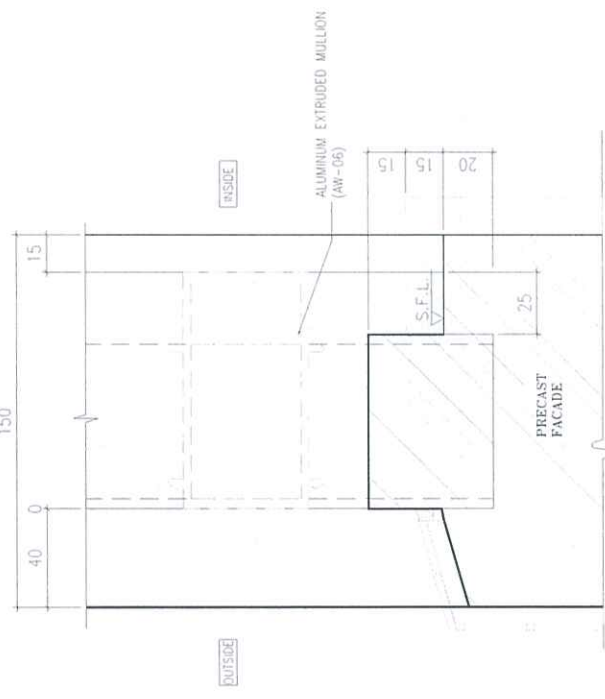

2 VERTICAL DETAIL
 SCALE 1:2

