



工程指示 / 要求簡箋 ENGINEER INSTRUCTIONS(E.I.)

工程指示編號:	EI- 7150	修改版本:	-
	HK- 2925		
工程編號:	J 856	工程名稱:	天榮站
收件人:	生統	發件人:	Iris
工程項目:	T1-T3 (CW大貨)企向收口鋁板BM表 修改	日期:	15/12/2023

<input type="checkbox"/> 原合約工程包	<input checked="" type="checkbox"/> 原合約工程加 / 減賬 QT-	<input type="checkbox"/> 新工程報價 QT-
---------------------------------	---	------------------------------------

信件批核號碼/圖紙參考編號:	批核模具圖紙編號:
客戶指示附件:	管理內部批簽署:

<input type="checkbox"/> 初步鋁料 B.M.	<input type="checkbox"/> 加工拆圖, 然後生產	<input type="checkbox"/> 尺寸表
<input type="checkbox"/> 正式鋁料 B.M.	<input type="checkbox"/> 技術上資料 / 指示	<input type="checkbox"/> 報價
<input type="checkbox"/> 配件 B.M.	<input type="checkbox"/> 樣辦或貨品說明書	<input type="checkbox"/> 分判合約
<input type="checkbox"/> 其他:		

內容: 企向收口鋁板BM表 更改顏色的半成品或成品要獨立分開抽出存放, 以便新鴻基派人過來拍照記錄 T2-T3 優先做, 急 T1 預計2024年5月 (實際時間按地盤打理指示) <i>(原EI 6149, 6152, 6153 參考用, 因則師改顏色, 附件電郵參考用)</i>
完成上列要求日期: 29/12/2023

國內

<input type="checkbox"/> 生產技術總監	<input type="checkbox"/> 連附件	<input checked="" type="checkbox"/> 技術部	<input checked="" type="checkbox"/> 連附件	<input type="checkbox"/> 生產部	<input type="checkbox"/> 連附件
<input type="checkbox"/> 採購部	<input type="checkbox"/> 連附件	<input checked="" type="checkbox"/> 生產統籌部	<input checked="" type="checkbox"/> 連附件	<input type="checkbox"/> 報關組	<input type="checkbox"/> 連附件
<input type="checkbox"/> 質檢部	<input type="checkbox"/> 連附件	<input type="checkbox"/> 會計部	<input type="checkbox"/> 連附件	<input type="checkbox"/> 機械設計部	<input type="checkbox"/> 連附件
<input type="checkbox"/> 香港辦	<input type="checkbox"/> 連附件	<input type="checkbox"/> 其他:			

香港

<input type="checkbox"/> 行政部	<input type="checkbox"/> 連附件	<input type="checkbox"/> 會計部	<input type="checkbox"/> 連附件	<input type="checkbox"/> 統籌部	<input type="checkbox"/> 連附件	<input type="checkbox"/> 工程部	<input type="checkbox"/> 連附件
<input type="checkbox"/> 採購部	<input type="checkbox"/> 連附件	<input type="checkbox"/> QS部	<input type="checkbox"/> 連附件	<input checked="" type="checkbox"/> 地盤管理	<input checked="" type="checkbox"/> 連附件	<input type="checkbox"/> 維修部	<input type="checkbox"/> 連附件

*發件人簽署: Iris	*組別成員批核簽署: <i>(Signature)</i>
傳遞編號:	項目經理簽署:

美特鋁質有限公司 MIDI Aluminium Fabricator Ltd.		工程號: J-856	計算: 刘灿	日期:	2023.05.02		送呈:	胡哥				
地盤名稱: 天榮站		核對: 徐祥坤	日期:	2023.05.02		副本:						
項目類別: CW大貨		批准: 林仁安	日期:	2023.05.04								
BM編號:		修改版次: C	A/C Code: 2023.12.11	總V.F.:	1633.283		總重量:	13278.59				
序號	修改內容	鋁板圖號	鋁板名稱	顏色	實用	後備	總數	總重量	總展開面積		圖紙編號	
									單件展開面積	總展開面積		
平方米												
1		J856-H1-1	3mm厚鋁板	UCT309119XLB-3銀色	1	0	1	1.869	0.230	0.230	0.230	PE101-1左邊
2		J856-H1-2	3mm厚鋁板	UCT309119XLB-3銀色	37	0	37	377.091	1.254	46.383	1.254	PE101-1左邊
3		J856-H1-3	3mm厚鋁板	UCT309119XLB-3銀色	36	0	36	171.339	0.585	21.075	0.585	PE101-1左邊
4		J856-H2-1	3mm厚鋁板	UCT309119XLB-3銀色	1	0	1	1.960	0.241	0.241	0.241	PE102-1左邊
5		J856-H2-2	3mm厚鋁板	UCT309119XLB-3銀色	37	0	37	395.546	1.315	48.653	1.315	PE102-1左邊
6		J856-H2-3	3mm厚鋁板	UCT309119XLB-3銀色	36	0	36	179.725	0.614	22.106	0.614	PE102-1左邊
7		J856-H3-1	3mm厚鋁板	UCT309119XLB-3銀色	1	0	1	1.869	0.230	0.230	0.230	PE102-2右邊
8		J856-H3-2	3mm厚鋁板	UCT309119XLB-3銀色	37	0	37	377.091	1.254	46.383	1.254	PE102-2右邊
9		J856-H3-3	3mm厚鋁板	UCT309119XLB-3銀色	36	0	36	171.339	0.585	21.075	0.585	PE102-2右邊
10		J856-H4-1	3mm厚鋁板	UCT309119XLB-3銀色	1	0	1	1.991	0.245	0.245	0.245	PE201-2左邊
11		J856-H4-2	3mm厚鋁板	UCT309119XLB-3銀色	37	0	37	401.697	1.335	49.409	1.335	PE201-2左邊
12		J856-H4-3	3mm厚鋁板	UCT309119XLB-3銀色	36	0	36	182.520	0.624	22.450	0.624	PE201-2左邊
13		J856-H4-4	3mm厚鋁板	UCT309119XLB-3銀色	1	0	1	12.449	1.531	1.531	1.531	PE201-2左邊
14		J856-H4-5	3mm厚鋁板	UCT309119XLB-3銀色	1	0	1	5.229	0.643	0.643	0.643	PE201-2左邊
15		J856-H5-1	3mm厚鋁板	UCT309119XLB-3銀色	1	0	1	1.869	0.230	0.230	0.230	PE202-1右邊
16		J856-H5-2	3mm厚鋁板	UCT309119XLB-3銀色	37	0	37	377.091	1.254	46.383	1.254	PE202-1右邊
17		J856-H5-3	3mm厚鋁板	UCT309119XLB-3銀色	36	0	36	171.339	0.585	21.075	0.585	PE202-1右邊
18		J856-H6-1	3mm厚鋁板	UCT309119XLB-3銀色	1	0	1	1.869	0.230	0.230	0.230	PE202-2左邊
19		J856-H6-2	3mm厚鋁板	UCT309119XLB-3銀色	37	0	37	377.091	1.254	46.383	1.254	PE202-2左邊
20		J856-H6-3	3mm厚鋁板	UCT309119XLB-3銀色	36	0	36	171.339	0.585	21.075	0.585	PE202-2左邊
21		J856-Y1-1	3mm厚鋁板	UTC542919XL-3灰色	1	0	1	2.591	0.319	0.319	0.319	PE101-1右邊
22		J856-Y1-2	3mm厚鋁板	UTC542919XL-3灰色	37	0	37	522.883	1.738	64.315	1.738	PE101-1右邊
23		J856-Y1-3	3mm厚鋁板	UTC542919XL-3灰色	36	0	36	237.583	0.812	29.223	0.812	PE101-1右邊

24		J856-Y2-1	3mm厚铝板	UCT309119XLB-3银色	1		1	2.219	0.273	0.273	0.273	0.273	0.273	0.273	PE101-2右边
25		J856-Y2-2	3mm厚铝板	UCT309119XLB-3银色	37		37	447.834	1.489	55.084	1.489	55.084	1.489	55.084	PE101-2右边
26		J856-Y2-3	3mm厚铝板	UCT309119XLB-3银色	36		36	203.483	0.695	25.029	0.695	25.029	0.695	25.029	PE101-2右边
27		J856-Y3-1	3mm厚铝板	UCT309119XLB-3银色	1		1	2.219	0.273	0.273	0.273	0.273	0.273	0.273	PE102-1右边
28		J856-Y3-2	3mm厚铝板	UCT309119XLB-3银色	37		37	447.834	1.489	55.084	1.489	55.084	1.489	55.084	PE102-1右边
29		J856-Y3-3	3mm厚铝板	UCT309119XLB-3银色	36		36	203.483	0.695	25.029	0.695	25.029	0.695	25.029	PE102-1右边
30		J856-Y4-1	3mm厚铝板	UTC542919XL-3灰色	1		1	2.936	0.361	0.361	0.361	0.361	0.361	0.361	PE102-2左边
31		J856-Y4-2	3mm厚铝板	UTC542919XL-3灰色	37		37	592.396	1.969	72.865	1.969	72.865	1.969	72.865	PE102-2左边
32		J856-Y4-3	3mm厚铝板	UTC542919XL-3灰色	36		36	269.168	0.920	33.108	0.920	33.108	0.920	33.108	PE102-2左边
33	C改颜色 ✓	J856-Y5-1	3mm厚铝板	UCT309119XLB-3银色	2		2	1.073	0.066	0.132	0.066	0.132	0.066	0.132	PE201-1 PE301-1
34	C改颜色 ✓	J856-Y5-2	3mm厚铝板	UCT309119XLB-3银色	74		74	216.535	0.360	26.634	0.360	26.634	0.360	26.634	PE201-1 PE301-1
35	C改颜色 ✓	J856-Y5-3	3mm厚铝板	UCT309119XLB-3银色	72		72	98.387	0.168	12.102	0.168	12.102	0.168	12.102	PE201-1 PE301-1
36		J856-Y6-1	3mm厚铝板	UCT309119XLB-3银色	1		1	2.829	0.348	0.348	0.348	0.348	0.348	0.348	PE201-1右边
37		J856-Y6-2	3mm厚铝板	UCT309119XLB-3银色	37		37	570.865	1.898	70.217	1.898	70.217	1.898	70.217	PE201-1右边
38		J856-Y6-3	3mm厚铝板	UCT309119XLB-3银色	36		36	259.385	0.886	31.905	0.886	31.905	0.886	31.905	PE201-1右边
39		J856-Y7-1	3mm厚铝板	UTC542919XL-3灰色	1		1	3.241	0.399	0.399	0.399	0.399	0.399	0.399	PE201-1左边
40		J856-Y7-2	3mm厚铝板	UTC542919XL-3灰色	37		37	653.911	2.174	80.432	2.174	80.432	2.174	80.432	PE201-1左边
41		J856-Y7-3	3mm厚铝板	UTC542919XL-3灰色	36		36	297.118	1.015	36.546	1.015	36.546	1.015	36.546	PE201-1左边
42		J856-Y8-1	3mm厚铝板	UTC542919XL-3灰色	1		1	2.829	0.348	0.348	0.348	0.348	0.348	0.348	PE202-2右边
43		J856-Y8-2	3mm厚铝板	UTC542919XL-3灰色	37		37	570.865	1.898	70.217	1.898	70.217	1.898	70.217	PE202-2右边
44		J856-Y8-3	3mm厚铝板	UTC542919XL-3灰色	36		36	259.385	0.886	31.905	0.886	31.905	0.886	31.905	PE202-2右边
45		J856-Y9-2	3mm厚铝板	UCT309119XLB-3银色	32		32	272.398	1.047	33.505	1.047	33.505	1.047	33.505	PE301-1右边
46		J856-Y9-3	3mm厚铝板	UCT309119XLB-3银色	31		31	123.233	0.489	15.158	0.489	15.158	0.489	15.158	PE301-1右边
47		J856-Y10-1	3mm厚铝板	UTC542919XL-3灰色	1		1	0.680	0.084	0.084	0.084	0.084	0.084	0.084	PE301-2左边
48		J856-Y10-2	3mm厚铝板	UTC542919XL-3灰色	37		37	137.180	0.456	16.873	0.456	16.873	0.456	16.873	PE301-2左边
49		J856-Y10-3	3mm厚铝板	UTC542919XL-3灰色	36		36	62.331	0.213	7.667	0.213	7.667	0.213	7.667	PE301-2左边
50		J856-Y11-1	3mm厚铝板	UCT309119XLB-3银色	1		1	1.479	0.182	0.182	0.182	0.182	0.182	0.182	PE301-2右边
51		J856-Y11-2	3mm厚铝板	UCT309119XLB-3银色	37		37	298.966	0.994	36.773	0.994	36.773	0.994	36.773	PE301-2右边
52		J856-Y11-3	3mm厚铝板	UCT309119XLB-3银色	36		36	136.121	0.465	16.743	0.465	16.743	0.465	16.743	PE301-2右边
53		J856-Y12-1	3mm厚铝板	UCT309119XLB-3银色	1		1	1.875	0.231	0.231	0.231	0.231	0.231	0.231	PE302-1左边
54		J856-Y12-2	3mm厚铝板	UCT309119XLB-3银色	37		37	378.321	1.258	46.534	1.258	46.534	1.258	46.534	PE302-1左边

55	J856-Y12-3	3mm厚铝板	UCT309119XLB-3银色	36		36	171.898	0.587	21.144	0.587	21.144	0.587	21.144	PE302-1左边
56	J856-Y13-1	3mm厚铝板	UCT309119XLB-3银色	1		1	0.951	0.117	0.117	0.117	0.117	0.117	0.117	PE302-1左边
57	J856-Y13-2	3mm厚铝板	UCT309119XLB-3银色	37		37	191.929	0.638	23.607	0.638	23.607	0.638	23.607	PE302-1左边
58	J856-Y13-3	3mm厚铝板	UCT309119XLB-3银色	36		36	87.207	0.298	10.727	0.298	10.727	0.298	10.727	PE302-1左边
59	J856-Y14-1	3mm厚铝板	UTC542919XL-3灰色	1		1	2.296	0.282	0.282	0.282	0.282	0.282	0.282	PE302-1右边
60	J856-Y14-2	3mm厚铝板	UTC542919XL-3灰色	37		37	463.213	1.540	56.976	1.540	56.976	1.540	56.976	PE302-1右边
61	J856-Y14-3	3mm厚铝板	UTC542919XL-3灰色	36		36	210.471	0.719	25.888	0.719	25.888	0.719	25.888	PE302-1右边
62	J856-Y15-1	3mm厚铝板	UTC542919XL-3灰色	1		1	0.564	0.069	0.069	0.069	0.069	0.069	0.069	PE302-2左边
63	J856-Y15-2	3mm厚铝板	UTC542919XL-3灰色	37		37	113.804	0.378	13.998	0.378	13.998	0.378	13.998	PE302-2左边
64	J856-Y15-3	3mm厚铝板	UTC542919XL-3灰色	36		36	51.709	0.177	6.360	0.177	6.360	0.177	6.360	PE302-2左边
65	J856-Y15-4	3mm厚铝板	UTC542919XL-3灰色	1		1	3.527	0.434	0.434	0.434	0.434	0.434	0.434	PE302-2左边
66	J856-Y15-5	3mm厚铝板	UTC542919XL-3灰色	1		1	1.481	0.182	0.182	0.182	0.182	0.182	0.182	PE302-2左边
67	J856-Y16-1	3mm厚铝板	UCT309119XLB-3银色	1		1	1.875	0.231	0.231	0.231	0.231	0.231	0.231	PE302-2右边
68	J856-Y16-2	3mm厚铝板	UCT309119XLB-3银色	37		37	378.321	1.258	46.534	1.258	46.534	1.258	46.534	PE302-2右边
69	J856-Y16-3	3mm厚铝板	UCT309119XLB-3银色	36		36	171.898	0.587	21.144	0.587	21.144	0.587	21.144	PE302-2右边
70	J856-Y16-4	3mm厚铝板	UCT309119XLB-3银色	1		1	11.725	1.442	1.442	1.442	1.442	1.442	1.442	PE302-2右边
71	J856-Y16-5	3mm厚铝板	UCT309119XLB-3银色	1		1	4.925	0.606	0.606	0.606	0.606	0.606	0.606	PE302-2右边
72	J856-Y17-1	3mm厚铝板	UCT309119XLB-3银色	1		1	0.951	0.117	0.117	0.117	0.117	0.117	0.117	PE302-2右边
73	J856-Y17-2	3mm厚铝板	UCT309119XLB-3银色	37		37	191.929	0.638	23.607	0.638	23.607	0.638	23.607	PE302-2右边
74	J856-Y17-3	3mm厚铝板	UCT309119XLB-3银色	36		36	87.207	0.298	10.727	0.298	10.727	0.298	10.727	PE302-2右边
75	J856-Y17-4	3mm厚铝板	UCT309119XLB-3银色	1		1	5.948	0.732	0.732	0.732	0.732	0.732	0.732	PE302-2右边
76	J856-Y17-5	3mm厚铝板	UCT309119XLB-3银色	1		1	2.499	0.307	0.307	0.307	0.307	0.307	0.307	PE302-2右边
77	J856-Y18-1	3mm厚铝板	UTC542919XL-3灰色	1		1	0.460	0.057	0.057	0.057	0.057	0.057	0.057	PE303-1左边
78	J856-Y18-2	3mm厚铝板	UTC542919XL-3灰色	37		37	92.889	0.309	11.425	0.309	11.425	0.309	11.425	PE303-1左边
79	J856-Y18-3	3mm厚铝板	UTC542919XL-3灰色	36		36	42.206	0.144	5.191	0.144	5.191	0.144	5.191	PE303-1左边
80	C改顏色及數量	3mm厚铝板	UCT309119XLB-3银色	1		1	0.537	0.066	0.066	0.066	0.066	0.066	0.066	EP201-2右边
81	C改顏色及數量	3mm厚铝板	UCT309119XLB-3银色	37		37	108.268	0.360	13.317	0.360	13.317	0.360	13.317	EP201-2右边
82	C改顏色及數量	3mm厚铝板	UCT309119XLB-3银色	36		36	49.194	0.168	6.051	0.168	6.051	0.168	6.051	EP201-2右边
83	C改顏色及數量	3mm厚铝板	UCT309119XLB-3银色	1		1	3.355	0.413	0.413	0.413	0.413	0.413	0.413	PE201-2右边
84	C改顏色及數量	3mm厚铝板	UCT309119XLB-3银色	1		1	1.409	0.173	0.173	0.173	0.173	0.173	0.173	PE201-2右边
85	C新增	3mm厚铝板	UTC542919XL-3灰色	1		1	0.537	0.066	0.066	0.066	0.066	0.066	0.066	PE303-1右边

(有研出)

4/3

折扣出來

86	C新增加	J856-Y19-2A	3mm厚铝板	UTC542919XL-3灰色	37	37	108.268	0.360	13.317	0.360	13.317	PE303-1右边
87	C新增加	J856-Y19-3A	3mm厚铝板	UTC542919XL-3灰色	36	36	49.194	0.168	6.051	0.168	6.051	PE303-1右边
				總計:	1997	1997	13278.6	55.642	1633.28	55.64	1633.283	

 美特鋁質有限公司 MIDI Aluminium Fabricator Ltd.		工程號 J856 地盘 天榮站	類別 制圖 李傳鵬 復核 練松文 批准 林仁安	物料號 MP1 2022-11-09 2022-11-09 2022-11-09	圖號 J856-Y19 數量 - 單件重量 - (KG)
修改 日期	採用工廠 材料颜色	地盤 UCT309119XLB-3 銀色	图纸名称 收口铝板 材料 3mm 铝板		

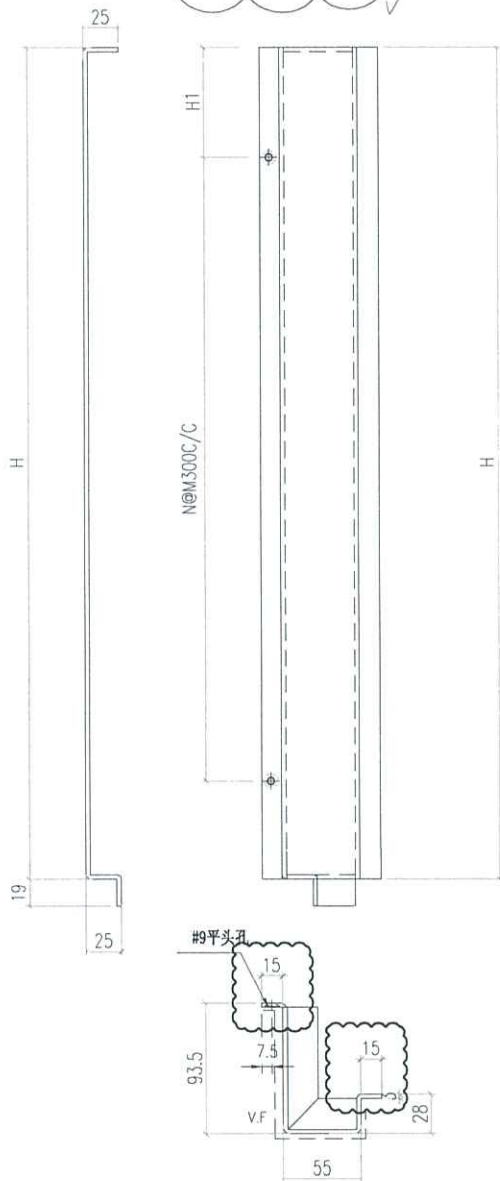

(新改色) 銀色 PE201-2 右边
 (不改色) 灰色 PE303-1 右

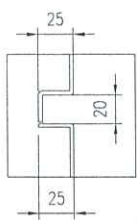

圖號	寬度 (W)	W1	N	M	數量	备注
856-Y19-1	375	87.5	1	200	1	UCT309119XLB-3
856-Y19-2	2045	122.5	6	300	37	UCT309119XLB-3
856-Y19-3	955	27.5	3	300	36	UCT309119XLB-3
856-Y19-4	2345	122.5	7	300	1	UCT309119XLB-3
856-Y19-5	985	117.5	3	250	1	UCT309119XLB-3
856-Y19-1A	375	87.5	1	200	1	UCT542919XL-3
856-Y19-2A	2045	122.5	6	300	37	UCT542919XL-3
856-Y19-3A	955	27.5	3	300	36	UCT542919XL-3

舊版本分拆出來

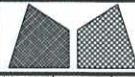

美特鋁質有限公司
MIDI Aluminium Fabricator Ltd.

工程號	J856	類別		物料號	MP1			
地盘	天榮站	制圖	李傳鵬	2022-11-09	圖號	J856-Y5		
修改		採用工廠	地盤	✓	圖紙名稱	收口鋁板		
日期		材料顏色	UCT309119XLB-3銀色	材料	3mm鋁板	批准	林仁安	
						2022-11-09	數量	-
							單件重量	- (KG)

PE201-1 左边
PE301-1 左边

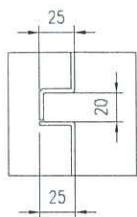
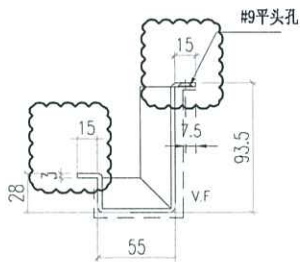
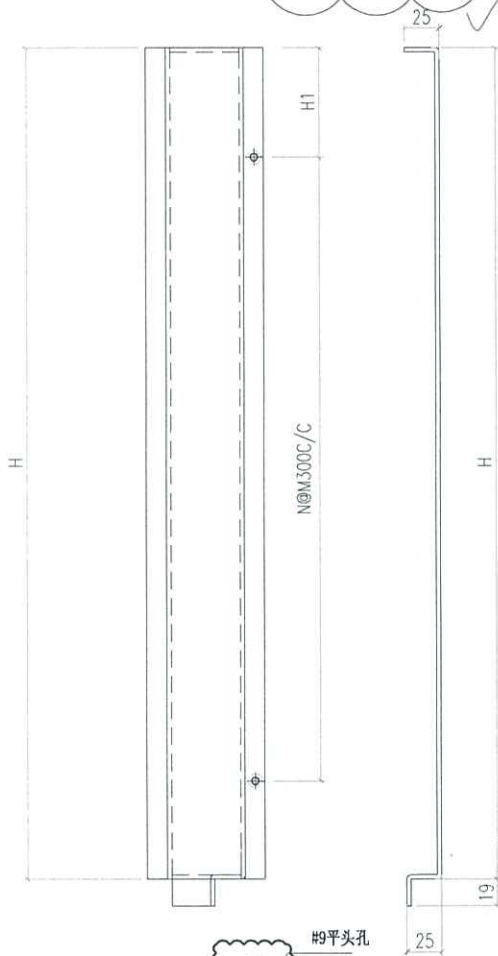

圖號	寬度 (W)	W1	N	M	數量	备注
856-Y5-1	375	87.5	1	200	2	
856-Y5-2	2045	122.5	6	300	74	
856-Y5-3	955	27.5	3	300	72	
					148	



美特鋁質有限公司
MIDl Aluminium Fabricator Ltd.

工程號	J856	類別		物料號	-			
地盘	天榮站	制圖	陈梓豪	2022-10-19	圖號	TJ-LB-A04		
修改		收口铝板位置图	復核	练松文	2022-10-19	數量	-	
日期		材料	-	批准	林仁安	2022-10-19	單件重量	- (KG)

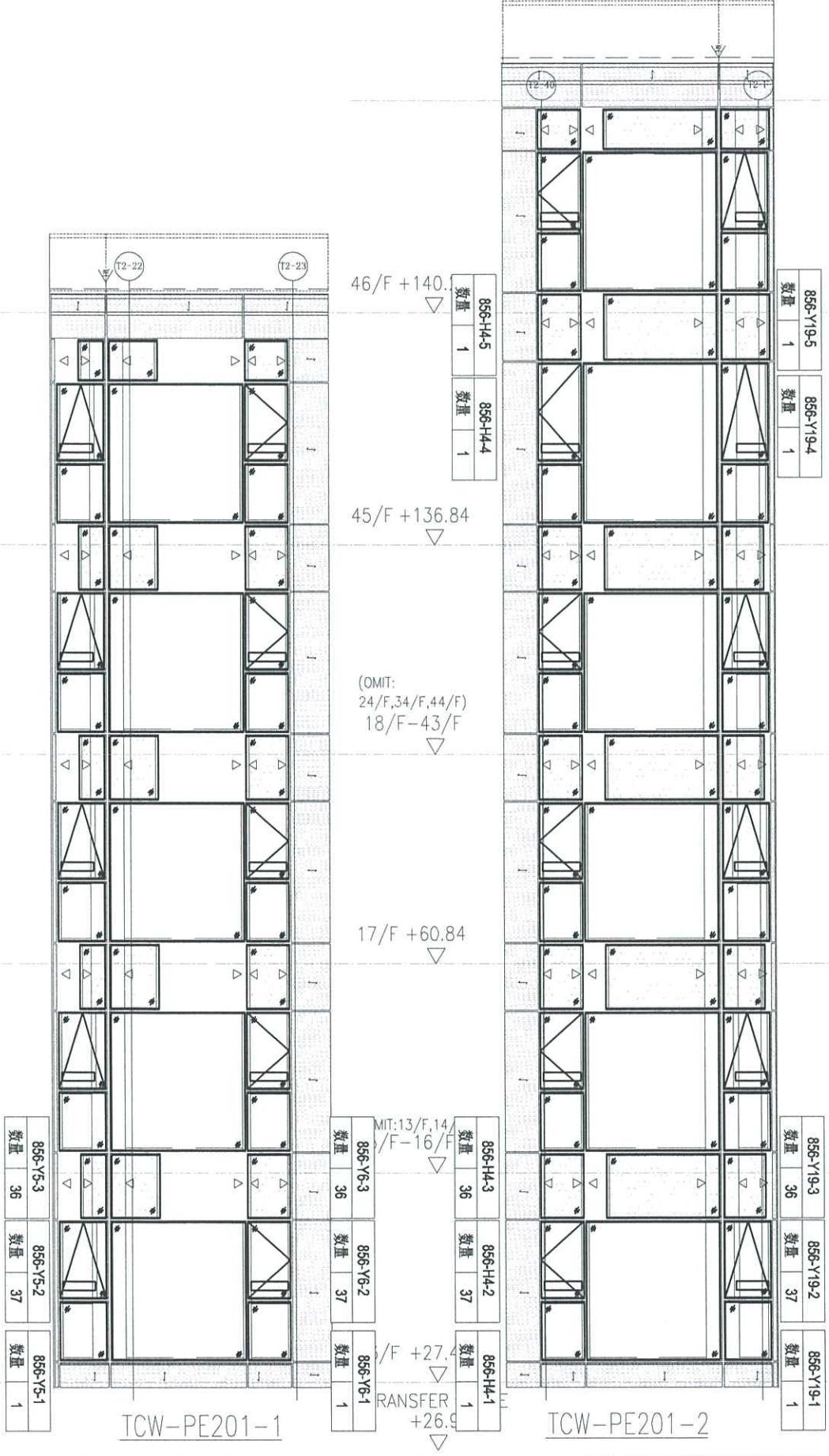

856-Y5-3	數量	36
856-Y5-2	數量	37
856-Y5-1	數量	1

856-Y6-3	數量	36
856-Y6-2	數量	37
856-Y6-1	數量	1

856-H4-3	數量	36
856-H4-2	數量	37
856-H4-1	數量	1

856-Y19-3	數量	36
856-Y19-2	數量	37
856-Y19-1	數量	1

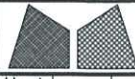

美特鋁質有限公司
MIDl Aluminium Fabricator Ltd.

工程號	J856	類別		物料號	-			
地盘	天榮站	制圖	陈梓豪	2022-10-19	圖號	TJ-LB-A07		
修改		圖紙名稱	收口铝板位置图	復核	练松文	2022-10-19	數量	-
日期		材料	-	批准	林仁安	2022-10-19	單件重量	(KG)

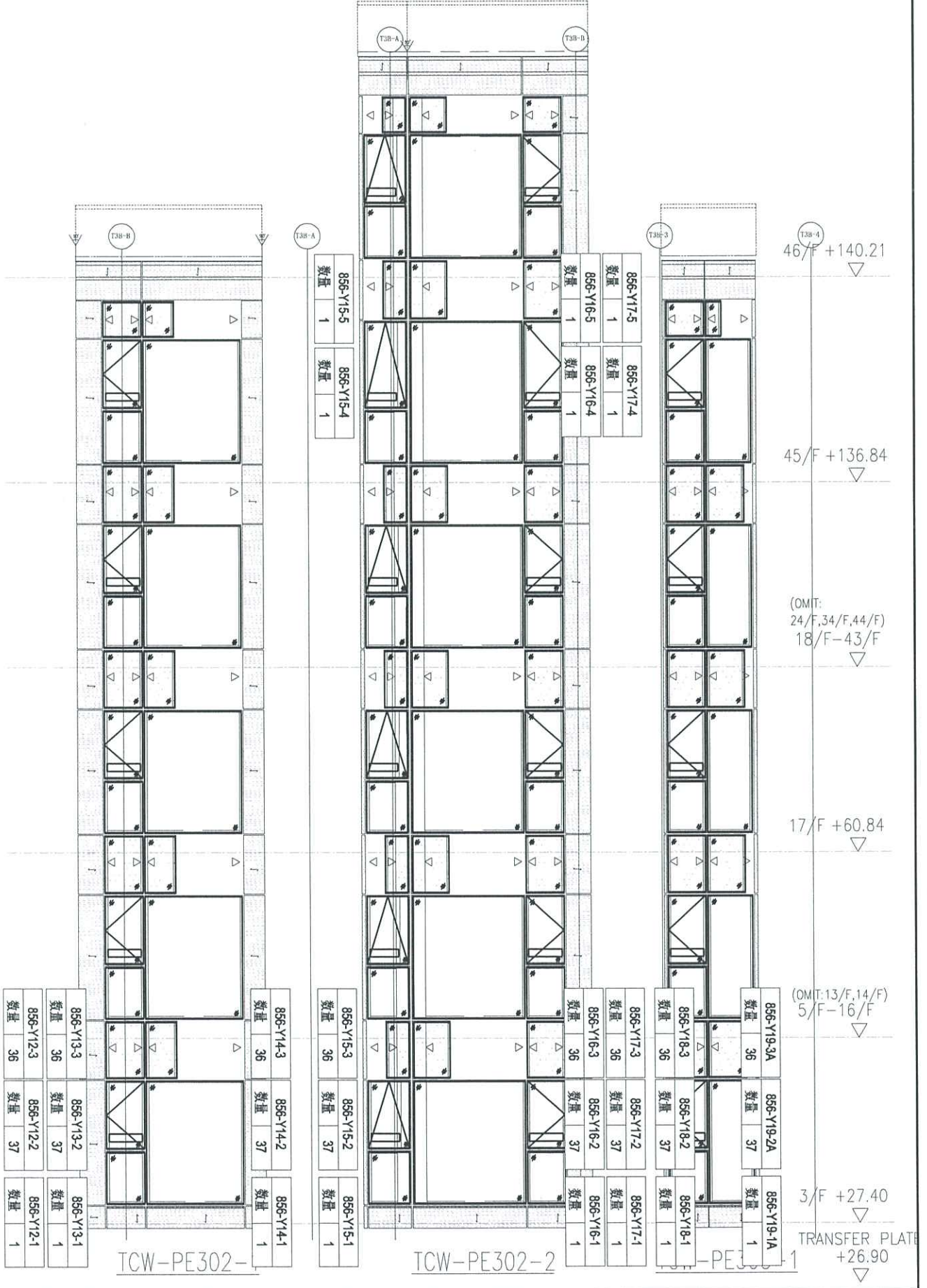



美特鋁質有限公司
MIDl Aluminium Fabricator Ltd.

工程號	J856	類別		物料號	-			
地盘	天榮站	制圖	陈梓豪	2022-10-19	圖號	TJ-LB-A01		
修改		圖紙名稱	收口铝板位置图	復核	练松文	2022-10-19	數量	-
日期		材料	-	批准	林仁安	2022-10-19	單件重量	- (KG)

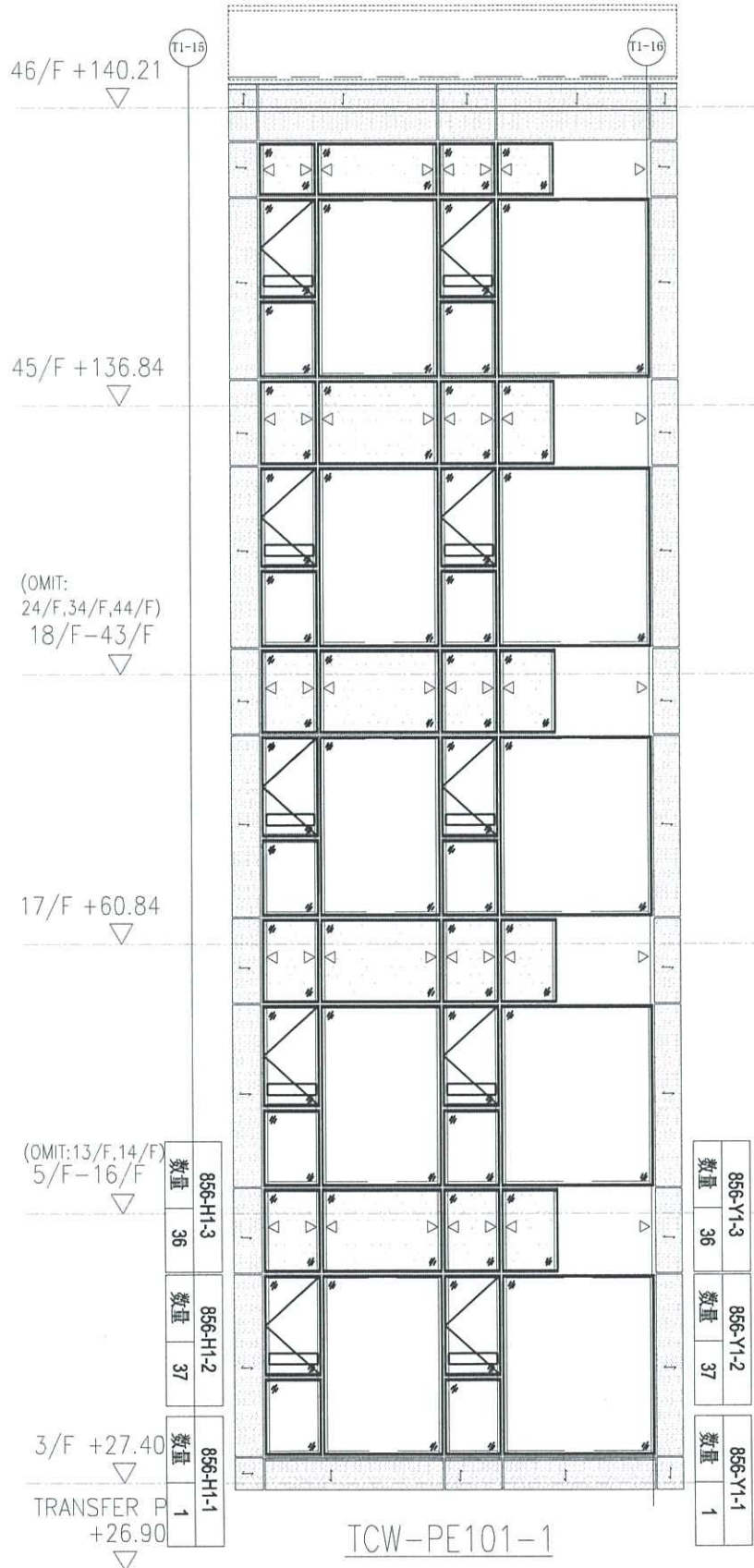

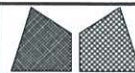

美特鋁質有限公司
MIDI Aluminium Fabricator Ltd.

工程號	J856	類別		物料號	-	
地盘	天榮站	制圖	陈梓豪	2022-10-19	圖號	TJ-LB-A02
图纸名称	收口铝板位置图	復核	练松文	2022-10-19	數量	-
材料	-	批准	林仁安	2022-10-19	單件重量	- (KG)

修改		採用工廠		地盤	
日期		材料颜色			

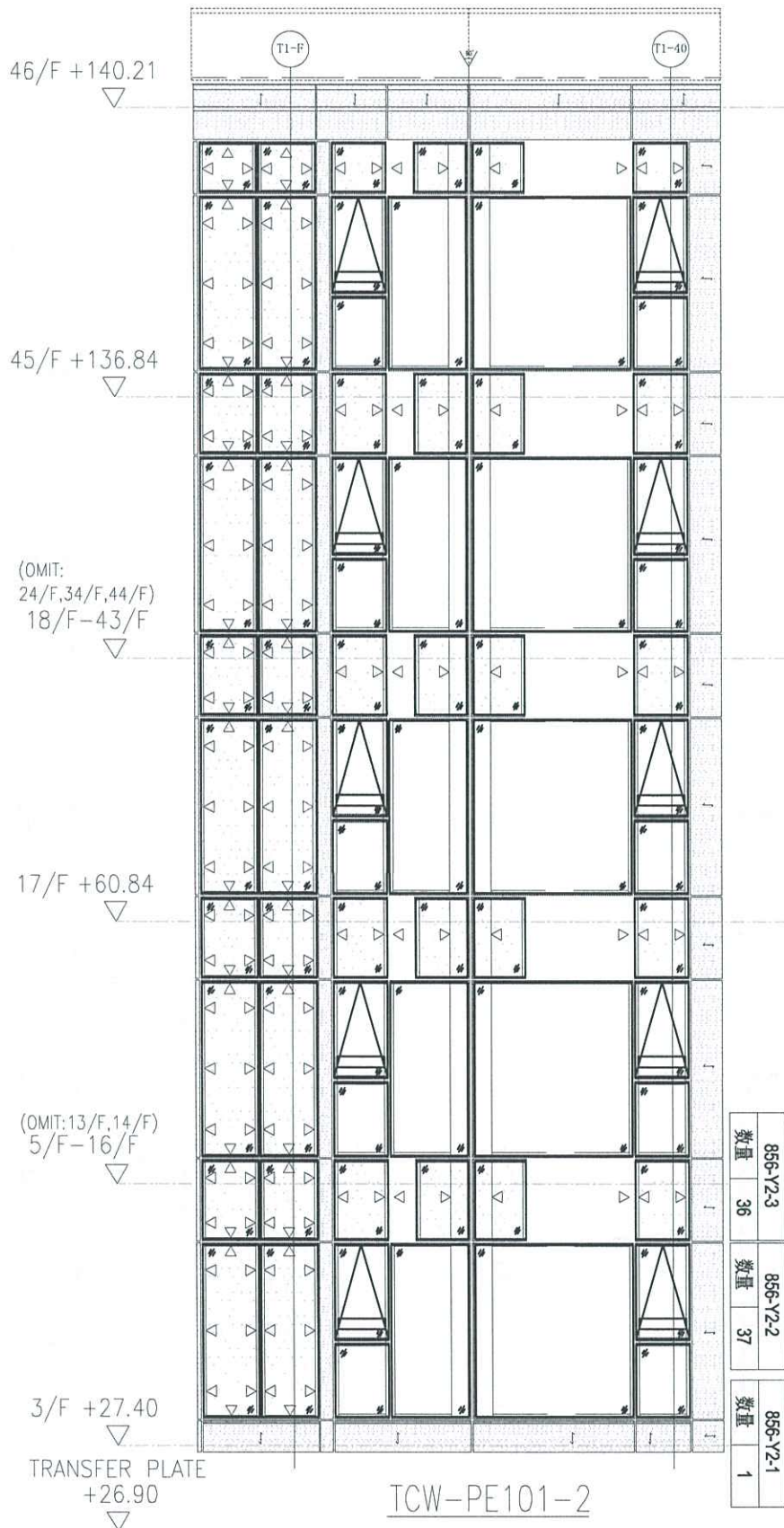

數量	856-Y2-3
36	
數量	856-Y2-2
37	
數量	856-Y2-1
1	

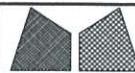

美特鋁質有限公司
MIDI Aluminium Fabricator Ltd.

工程號	J856	類別		物料號	-	
地盘	天榮站	制圖	陈梓豪	2022-10-19	圖號	TJ-LB-A05
图纸名称	收口铝板位置图	復核	练松文	2022-10-19	數量	-
修改日期		批准	林仁安	2022-10-19	單件重量	(KG)

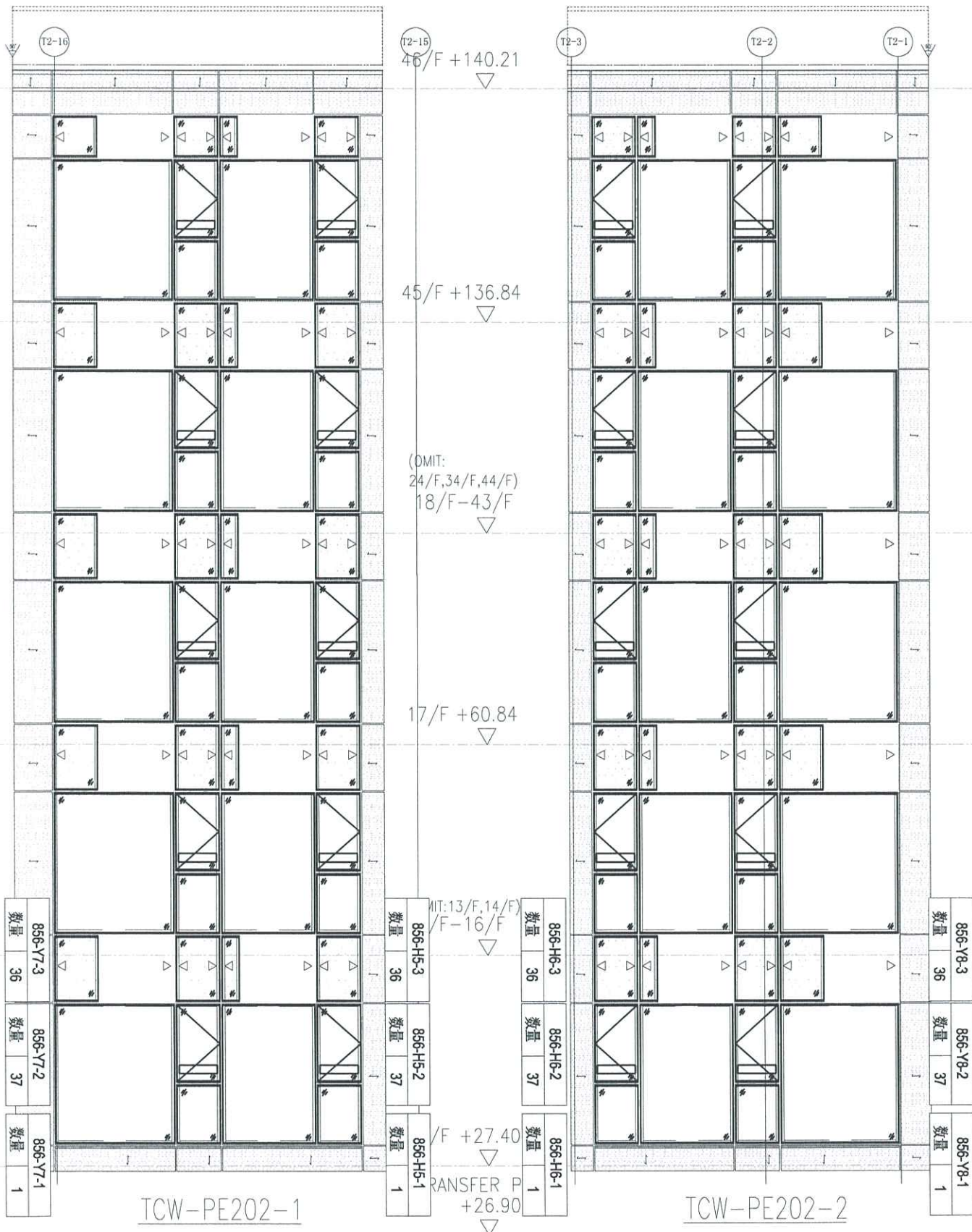

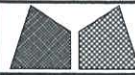

美特铝质有限公司
MIDl Aluminium Fabricator Ltd.

工程號	J856	類別		物料號	-	
地盘	天榮站	制圖	陈梓豪	2022-10-19	圖號	TJ-LB-A06
图纸名称	收口铝板位置图	復核	练松文	2022-10-19	數量	-
修改日期		批准	林仁安	2022-10-19	單件重量	- (KG)

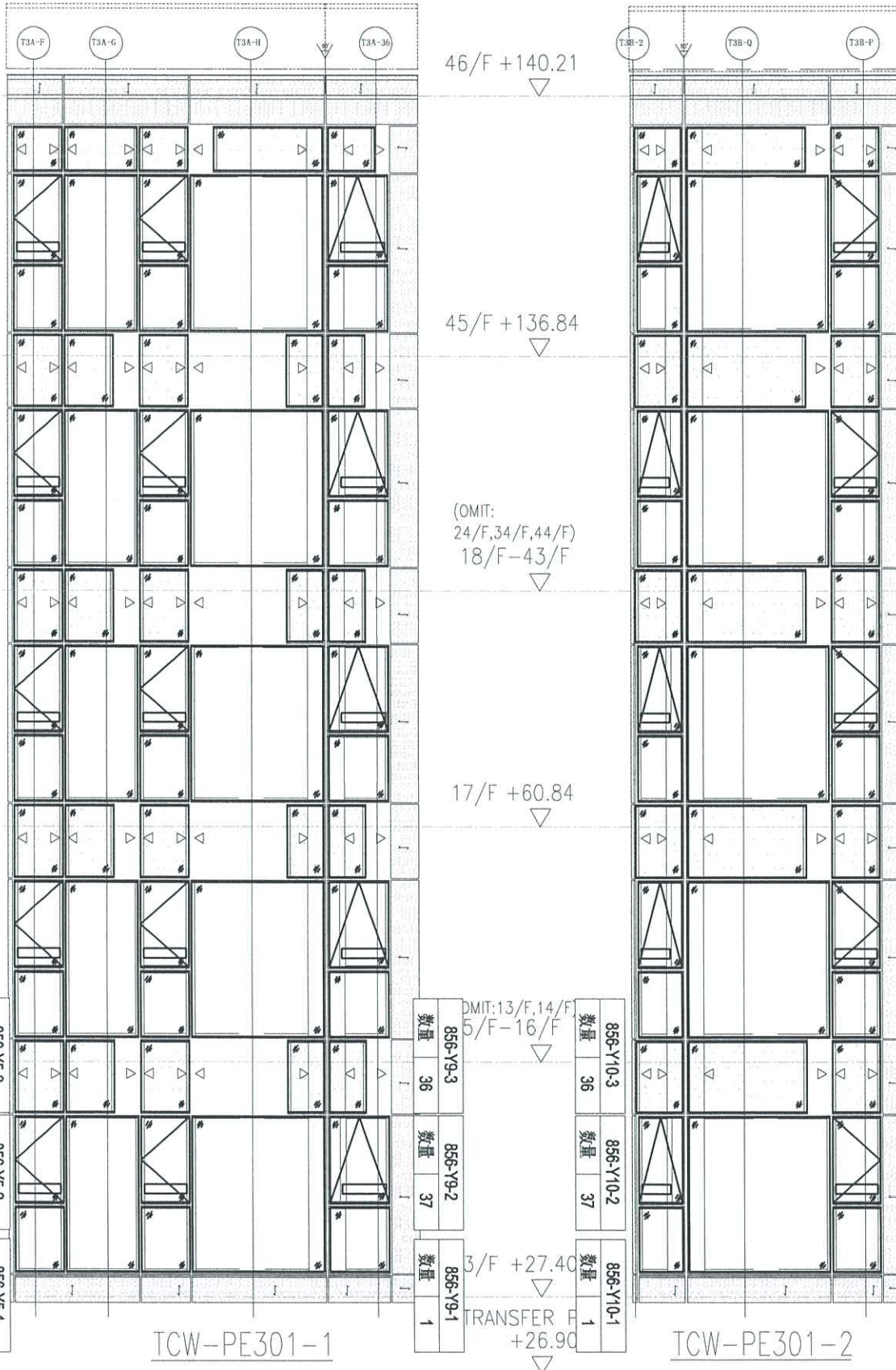

參考用

midi@midiltd.com.hk

From: "pmchow@shkp.com" <pmchow@shkp.com>
To: "j856@midiltd.com.hk" <j856@midiltd.com.hk>
Subject: TSWTL23 - Revised Cladding Color
Date sent: Thu, 14 Dec 2023 09:13:02 +0000

Dear Midi,

With reference to comments from architect, please find revised colour of alum cladding as per attached for your shop drawing amendment. And please advise the status for captioned cladding for our inspection and record.

Regards,
Mandy

Disclaimer: This e-mail message (together with any attachments) is confidential to the addressee and may also be privileged. If you are not the intended recipient, you are hereby notified that any dissemination, distribution or copying of this message is strictly prohibited. Please also notify the sender immediately by return e-mail and delete it from your system. Internet communications cannot be guaranteed to be secure or error-free. The sender and the entity through which this message is sent therefore do not accept liability for errors or omissions as contained in the message and any spreading of viruses as a result of Internet transmission. Any opinions contained in this message are those of the sender personally and would not bind any entity unless otherwise clearly stated and with the authority of the sender duly verified.

E.D. REF :

CLIENT :

SUN HUNG KAI
REAL ESTATE AGENCY LTD.
477 SUN HUNG AN CENTRE, MANDALAY, HONGKONG

ARCHITECT :

lwk&partners
l w k & p a r t n e r s

MAIN CONTRACTOR :

Yeo Fui Building Contractors Ltd.
怡輝建築有限公司

STRUCTURAL ENGINEER :

ARUP

FAÇADE CONSULTANT :

α ALPHA CONSULTING LIMITED
Steel Structure & Façade Specialist

NOTE :

1. ALL DIMENSIONS ARE IN mm.
2. ALL DIMENSIONS ARE VIEWED FROM OUTSIDE.
3. DIMENSIONS TO BE VIEWED ON SITE BEFORE FABRICATION.

LEGEND :

- DETAIL MARK NO.
- REFER SHEET NO.
- F.F.L. --- FINISHED FLOOR LEVEL
- S.F.L. --- STRUCTURAL FLOOR LEVEL
- --- REVERSED DETAIL



NO.	DATE	REVISION
A	17-007-2003	REV. SUBMITTER
B	11-JUL-2003	REV. APPROVED FOR SUBMITTER

JOB NO. : J-856

PROJECT :

PROPOSED DEVELOPMENT ABOVE
LIGHT RAIL TIN WING STOP-TSWTL
NO.23, AREA 33, TIN SHUI WAI, N.T.

TITLE :

LAYOUT PLAN FOR ALUM FEATURE
@ TOWER 1 (46/F)

DATE : 31-OCT-22

SCALE : 1:200

DRAWN BY : C.F

CHECKED BY :

美特鋁質有限公司
Mei Tak Aluminium Products (HK) Ltd.
Units 4-6, Shui Tin Industrial Centre, 1/F
610 Chu Kuo Road, Kwun Tong,
Tel: 23489211-4 Fax: (852) 27274666

DWG NO. : J856-SD-CW-3010 REV. : A

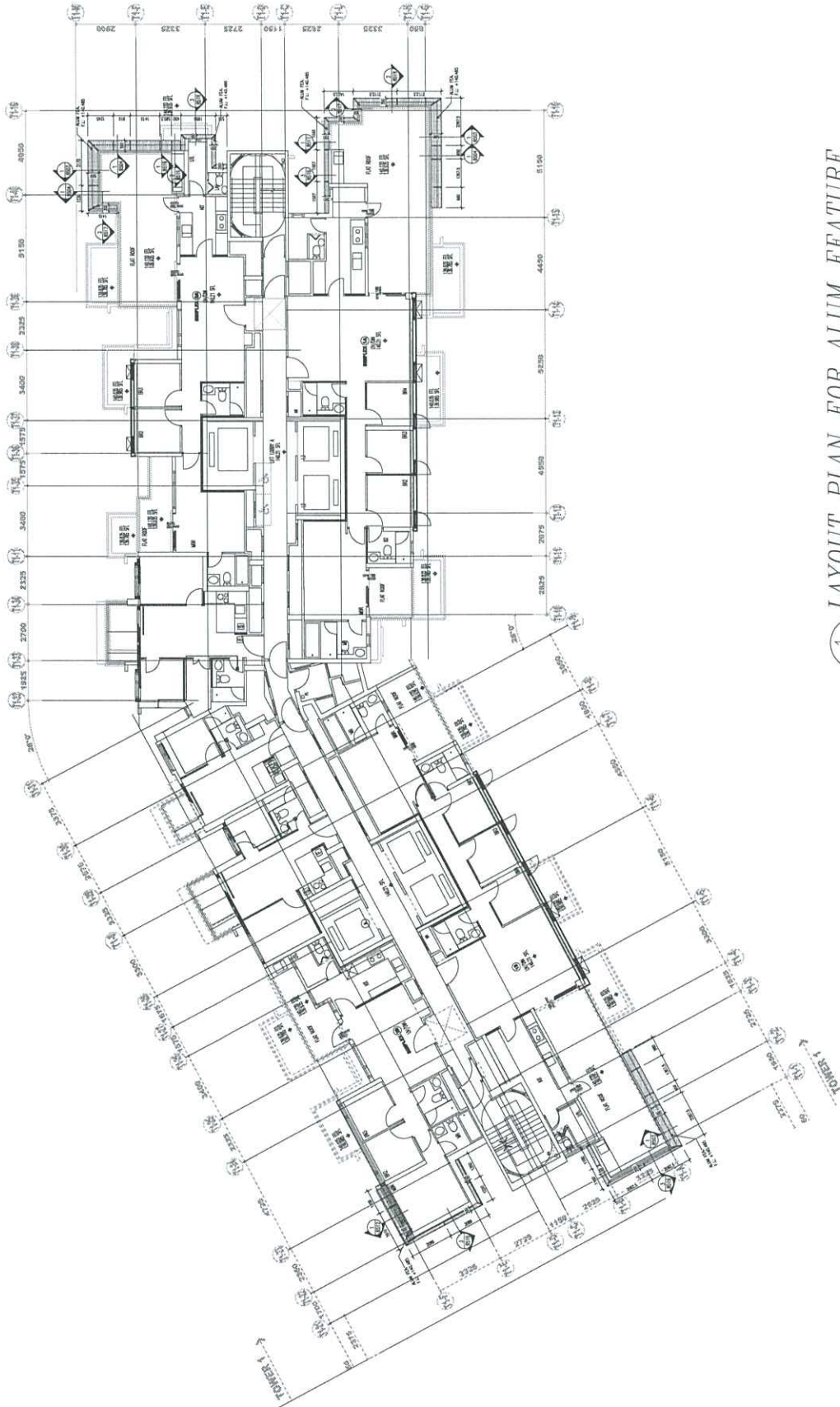

1 LAYOUT PLAN FOR ALUM FEATURE

3010 TOWER 1 (46/F)

B.D. REF :

CLIENT :

SUN HUNG KAI
REAL ESTATE AGENCY LTD.
13/F, SUN HUNG KAI CENTRE, WINDY HONGKONG

ARCHITECT :

lwk&partners
11/F, SUN HUNG KAI CENTRE, WINDY HONGKONG

MAIN CONTRACTOR :

怡康建築有限公司
Yee Fai Building Contractors Ltd.

STRUCTURAL ENGINEER :

ARUP

FACE CONSULTANT:

α ALPHA CONSULTING LIMITED
Steel Structure & Façade Specialist

NOTE:

1. ALL DIMENSIONS ARE IN MM.
2. ALL ELEVATIONS ARE VIEWED FROM OUTSIDE.
3. ALL DIMENSIONS TO BE VERIFIED ON SITE BEFORE FABRICATION.

LEGEND:

- DETAIL MARK NO.
REFER SHEET NO.
1. P.F.L. --- FINISHED FLOOR LEVEL
 2. S.F.L. --- STRUCTURAL FLOOR LEVEL
 3. (R) --- REVERSED DETAIL



NO.	DATE	BY	REVISION
A	12-OCT-2023	SHI SHUMCHON	ISSUE FOR PERMIT
B	11-SEP-2023	SHI SHUMCHON (NEW DRAWING)	ISSUE FOR PERMIT
NO.	DATE	BY	REVISION

JOB NO. : J-856

PROJECT :

PROPOSED DEVELOPMENT ABOVE
LIGHT RAIL TIN WING STOP (SWTL
NO.23, AREA 33, TIN SHUI WAI, N.T.

TITLE :

LAYOUT PLAN FOR ALUM FEATURE
@ TOWER 2 (46/F)

DATE : 31-OCT-22 SCALE : 1:200

DRAWN BY : C.F. CHECKED BY :

美特鋁質有限公司
MTD Aluminium Fabricator Ltd.
Unit 6-8, 8/F, Shun Kwong Building,
610 Chee Kwoi Road, Kwun Tong,
Kowloon, Hong Kong
Tel: 23489211-4, Fax: (852) 2727666

DWG NO. : J856-5D-CW-3011 REV. : A

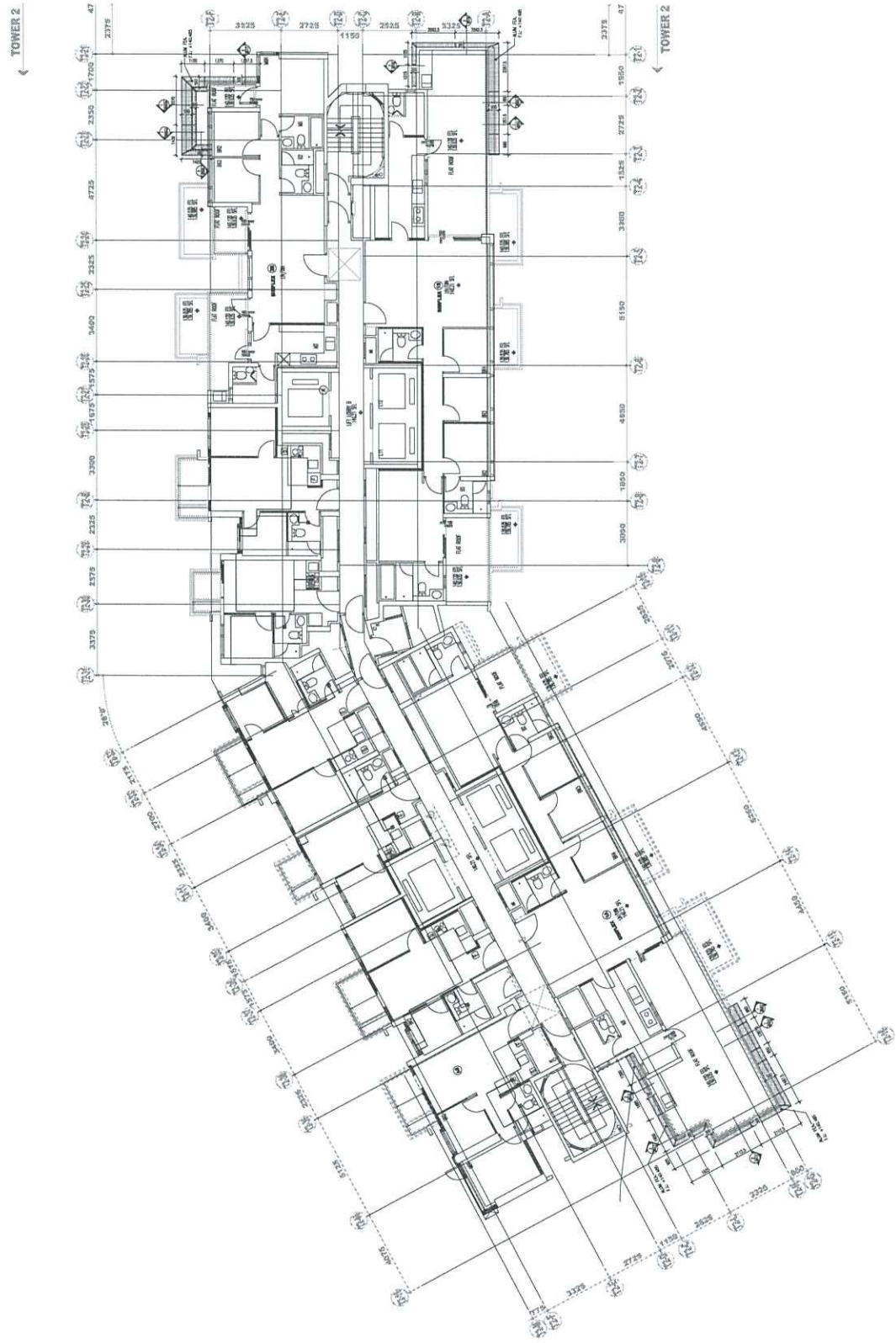

1 LAYOUT PLAN FOR ALUM FEATURE
3008A TOWER 2 (46/F)

B.D. REF :

CLIENT :

SUN HUNG KAI
REAL ESTATE AGENCY LTD.
47/F SUN HUNG KAI CENTRE, MANDALAY, HONGKONG

ARCHITECT :

lwk&partners
a r c h i t e c t s

MAIN CONTRACTOR :

怡輝建築有限公司
Yee Fai Building Contractors Ltd.

STRUCTURAL ENGINEER :

ARUP

FAÇADE CONSULTANT:

α ALPHA CONSULTING LIMITED
Steel Structure & Façade Specialist

NOTE:

1. ALL DIMENSIONS ARE IN mm.
2. ALL DIMENSIONS ARE VIEWED FROM OUTSIDE.
3. ALL DIMENSIONS MUST BE VERIFIED ON SITE BEFORE FABRICATION.

LEGEND:

XT METAL MARK NO.
REFR SHEET NO.

1. F.F.L. -- FINISHED FLOOR LEVEL
2. S.F.L. -- STRUCTURAL FLOOR LEVEL
3. Ⓞ -- REVERSED DETAIL

DO NOT SCALE FROM THIS DRAWING
FOR DIMENSIONS, REFER TO THE DRAWING

NO.	REV.	BY	DATE	REASON
B	12-OCT-2023	EPH	SUBMISSION	
A	29-SEP-2023	EPH	SUBMISSION	
C	11-AUG-2023	PH	SUBMISSION (NEW DRAWING)	

JOB NO. : J-856

PROJECT :

PROPOSED DEVELOPMENT ABOVE
LIGHT RAIL TIN WING STOP, TSWTL
NO.23 AREA 33, TIN SHUI WAI, N.T.

TITLE :

LAYOUT PLAN FOR ALUM FEATURE
@ TOWER 3 (46/F)

DATE : 31-OCT-22

SCALE : 1:250

DRAWN BY : C.F

CHECKED BY :

美特鋁質有限公司
METAL QUALITY PRODUCTS LTD.
10/F, 6-8, Sui Ho Road, Kwun Tong, Kowloon
610 Chee Yee Ling Road, Kwun Tong
Tel: 23489211-4 Fax: (852) 7777666

DWG NO. : J856-SD-CW-3012

REV. : B

1 LAYOUT PLAN FOR ALUM FEATURE
3012 TOWER 3 (46/F)

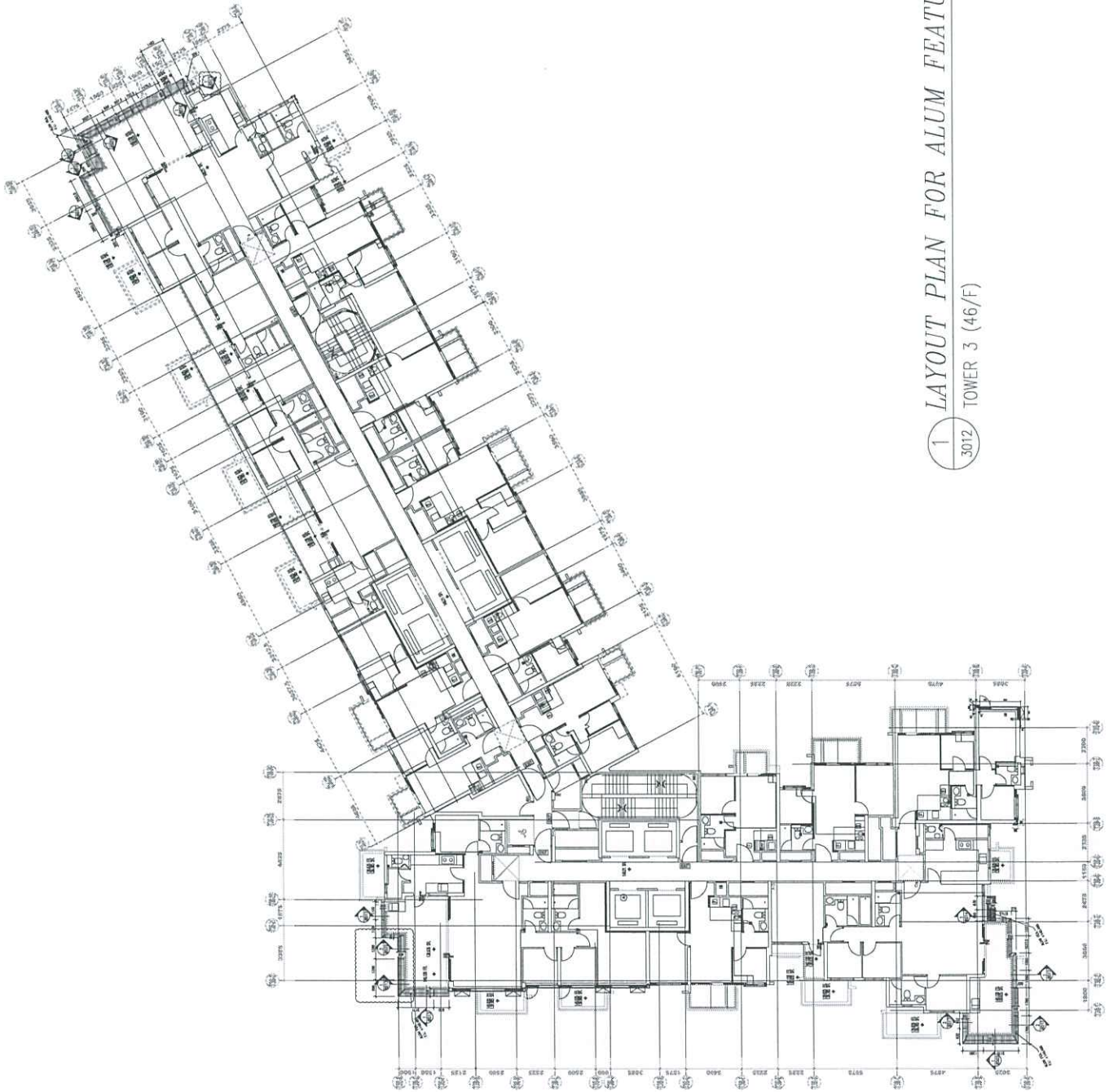

S.D. REF :

CLIENT :



ARCHITECT :



MAIN CONTRACTOR :



STRUCTURAL ENGINEER :



FAÇADE CONSULTANT :



NOTE :

- 1. ALL DIMENSIONS ARE IN mm.
- 2. ALL ELEVATIONS ARE VIEWED FROM OUTSIDE.
- 3. ALL DIMENSIONS TO BE VERIFIED ON SITE BEFORE FABRICATION.

LEGEND :

- XT RETAIL MARK NO.
- XX REFER SHEET NO.
- 1. F.F.L. -- FINISHED FLOOR LEVEL
- 2. S.F.L. -- STRUCTURAL FLOOR LEVEL
- 3. R -- REVERSED DETAIL



NO.	DATE	BY	REVISION
B	13-OCT-2023	PH SUNGKON	
A	29-SEP-2023	BY SUNGKON	
C	11-AUG-2023	(NEW DRAWING) PH SUNGKON	

JOB NO. : J-856

PROJECT : PROPOSED DEVELOPMENT ABOVE LIGHT RAIL TIN WING STOP ISWTL NO.23 AREA 33, TIN SHUI WAI, N.T.

TITLE : LAYOUT PLAN FOR ALUM FEATURE @ TOWER 1 (ROOF/F)

DATE : 31-OCT-22 SCALE : 1:200

DRAWN BY : C.F. CHECKED BY :

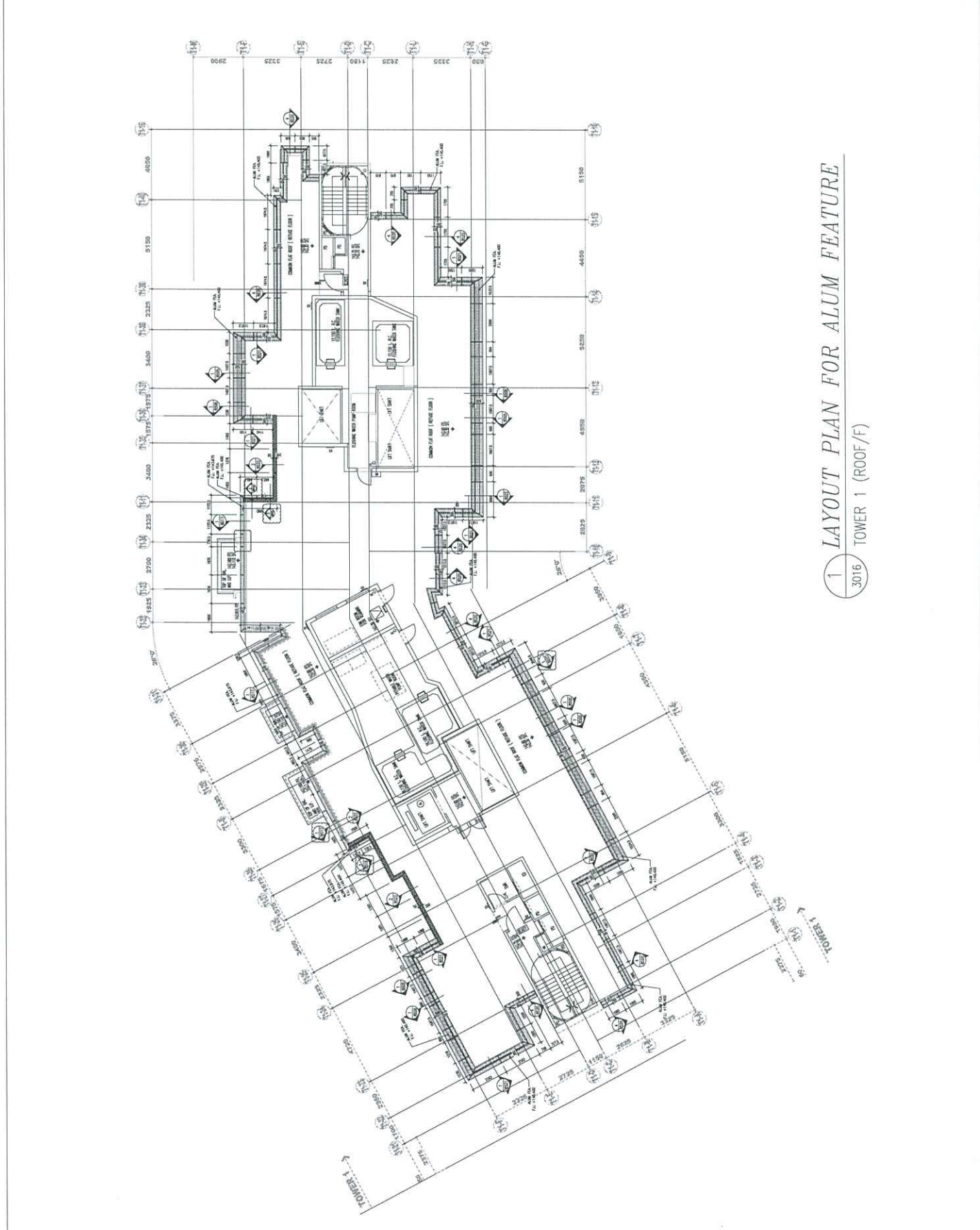

B.D. REF :

CLIENT :

SUN HUNG KAI
REAL ESTATE AGENCY LTD.
427, SUN HUNG KAI CENTRE, MANCHA, HONGKONG

ARCHITECT :
lwk&partners
ARCHITECTS

MAIN CONTRACTOR :

怡輝建築有限公司
Yee Fai Building Contractors Ltd.

STRUCTURAL ENGINEER :

ARUP

FAÇADE CONSULTANT :

α ALPHA CONSULTING LIMITED
Steel Structure & Façade Specialist

NOTE :

1. ALL DIMENSIONS ARE IN mm.
2. ALL ELEVATIONS ARE VIEWED FROM OUTSIDE.
3. ALL DIMENSIONS TO BE VERIFIED ON SITE BEFORE PROCEEDING.

LEGEND :

- (X) DETAIL MARK NO.
- (REF) REFER SHEET NO.
- 1. F.F.L. → FINISHED FLOOR LEVEL
- 2. S.F.L. → STRUCTURAL FLOOR LEVEL
- 3. (R) → REVERSED DETAIL



NO.	REV.	DESCRIPTION
B	12-OCT-2022	8th DIMENSION
A	29-SEP-2022	8th DIMENSION
-	11-AUG-2022	7th DIMENSION (NEW DIMENSION)

ISSUE NO. : J-856

PROJECT :

PROPOSED DEVELOPMENT ABOVE
LIGHT RAIL TIN WING STOP TSWTL
NO.23, AREA 33, TIN SHUI WAI, N.T.

TITLE :

LAYOUT PLAN FOR ALUM FEATURE
@ TOWER 2 (ROOF/F)

DATE : 31-OCT-22

SCALE : 1:200

DRAWN BY : C.F.

CHECKED BY :

美特鋁質有限公司
MIDI ALUMINIUM FABRICATOR LTD.
1430, 1432, 1434, 1436, 1438, 1440, 1442, 1444, 1446, 1448, 1450, 1452, 1454, 1456, 1458, 1460, 1462, 1464, 1466, 1468, 1470, 1472, 1474, 1476, 1478, 1480, 1482, 1484, 1486, 1488, 1490, 1492, 1494, 1496, 1498, 1500, 1502, 1504, 1506, 1508, 1510, 1512, 1514, 1516, 1518, 1520, 1522, 1524, 1526, 1528, 1530, 1532, 1534, 1536, 1538, 1540, 1542, 1544, 1546, 1548, 1550, 1552, 1554, 1556, 1558, 1560, 1562, 1564, 1566, 1568, 1570, 1572, 1574, 1576, 1578, 1580, 1582, 1584, 1586, 1588, 1590, 1592, 1594, 1596, 1598, 1600, 1602, 1604, 1606, 1608, 1610, 1612, 1614, 1616, 1618, 1620, 1622, 1624, 1626, 1628, 1630, 1632, 1634, 1636, 1638, 1640, 1642, 1644, 1646, 1648, 1650, 1652, 1654, 1656, 1658, 1660, 1662, 1664, 1666, 1668, 1670, 1672, 1674, 1676, 1678, 1680, 1682, 1684, 1686, 1688, 1690, 1692, 1694, 1696, 1698, 1700, 1702, 1704, 1706, 1708, 1710, 1712, 1714, 1716, 1718, 1720, 1722, 1724, 1726, 1728, 1730, 1732, 1734, 1736, 1738, 1740, 1742, 1744, 1746, 1748, 1750, 1752, 1754, 1756, 1758, 1760, 1762, 1764, 1766, 1768, 1770, 1772, 1774, 1776, 1778, 1780, 1782, 1784, 1786, 1788, 1790, 1792, 1794, 1796, 1798, 1800, 1802, 1804, 1806, 1808, 1810, 1812, 1814, 1816, 1818, 1820, 1822, 1824, 1826, 1828, 1830, 1832, 1834, 1836, 1838, 1840, 1842, 1844, 1846, 1848, 1850, 1852, 1854, 1856, 1858, 1860, 1862, 1864, 1866, 1868, 1870, 1872, 1874, 1876, 1878, 1880, 1882, 1884, 1886, 1888, 1890, 1892, 1894, 1896, 1898, 1900, 1902, 1904, 1906, 1908, 1910, 1912, 1914, 1916, 1918, 1920, 1922, 1924, 1926, 1928, 1930, 1932, 1934, 1936, 1938, 1940, 1942, 1944, 1946, 1948, 1950, 1952, 1954, 1956, 1958, 1960, 1962, 1964, 1966, 1968, 1970, 1972, 1974, 1976, 1978, 1980, 1982, 1984, 1986, 1988, 1990, 1992, 1994, 1996, 1998, 2000, 2002, 2004, 2006, 2008, 2010, 2012, 2014, 2016, 2018, 2020, 2022, 2024, 2026, 2028, 2030, 2032, 2034, 2036, 2038, 2040, 2042, 2044, 2046, 2048, 2050, 2052, 2054, 2056, 2058, 2060, 2062, 2064, 2066, 2068, 2070, 2072, 2074, 2076, 2078, 2080, 2082, 2084, 2086, 2088, 2090, 2092, 2094, 2096, 2098, 2100, 2102, 2104, 2106, 2108, 2110, 2112, 2114, 2116, 2118, 2120, 2122, 2124, 2126, 2128, 2130, 2132, 2134, 2136, 2138, 2140, 2142, 2144, 2146, 2148, 2150, 2152, 2154, 2156, 2158, 2160, 2162, 2164, 2166, 2168, 2170, 2172, 2174, 2176, 2178, 2180, 2182, 2184, 2186, 2188, 2190, 2192, 2194, 2196, 2198, 2200, 2202, 2204, 2206, 2208, 2210, 2212, 2214, 2216, 2218, 2220, 2222, 2224, 2226, 2228, 2230, 2232, 2234, 2236, 2238, 2240, 2242, 2244, 2246, 2248, 2250, 2252, 2254, 2256, 2258, 2260, 2262, 2264, 2266, 2268, 2270, 2272, 2274, 2276, 2278, 2280, 2282, 2284, 2286, 2288, 2290, 2292, 2294, 2296, 2298, 2300, 2302, 2304, 2306, 2308, 2310, 2312, 2314, 2316, 2318, 2320, 2322, 2324, 2326, 2328, 2330, 2332, 2334, 2336, 2338, 2340, 2342, 2344, 2346, 2348, 2350, 2352, 2354, 2356, 2358, 2360, 2362, 2364, 2366, 2368, 2370, 2372, 2374, 2376, 2378, 2380, 2382, 2384, 2386, 2388, 2390, 2392, 2394, 2396, 2398, 2400, 2402, 2404, 2406, 2408, 2410, 2412, 2414, 2416, 2418, 2420, 2422, 2424, 2426, 2428, 2430, 2432, 2434, 2436, 2438, 2440, 2442, 2444, 2446, 2448, 2450, 2452, 2454, 2456, 2458, 2460, 2462, 2464, 2466, 2468, 2470, 2472, 2474, 2476, 2478, 2480, 2482, 2484, 2486, 2488, 2490, 2492, 2494, 2496, 2498, 2500, 2502, 2504, 2506, 2508, 2510, 2512, 2514, 2516, 2518, 2520, 2522, 2524, 2526, 2528, 2530, 2532, 2534, 2536, 2538, 2540, 2542, 2544, 2546, 2548, 2550, 2552, 2554, 2556, 2558, 2560, 2562, 2564, 2566, 2568, 2570, 2572, 2574, 2576, 2578, 2580, 2582, 2584, 2586, 2588, 2590, 2592, 2594, 2596, 2598, 2600, 2602, 2604, 2606, 2608, 2610, 2612, 2614, 2616, 2618, 2620, 2622, 2624, 2626, 2628, 2630, 2632, 2634, 2636, 2638, 2640, 2642, 2644, 2646, 2648, 2650, 2652, 2654, 2656, 2658, 2660, 2662, 2664, 2666, 2668, 2670, 2672, 2674, 2676, 2678, 2680, 2682, 2684, 2686, 2688, 2690, 2692, 2694, 2696, 2698, 2700, 2702, 2704, 2706, 2708, 2710, 2712, 2714, 2716, 2718, 2720, 2722, 2724, 2726, 2728, 2730, 2732, 2734, 2736, 2738, 2740, 2742, 2744, 2746, 2748, 2750, 2752, 2754, 2756, 2758, 2760, 2762, 2764, 2766, 2768, 2770, 2772, 2774, 2776, 2778, 2780, 2782, 2784, 2786, 2788, 2790, 2792, 2794, 2796, 2798, 2800, 2802, 2804, 2806, 2808, 2810, 2812, 2814, 2816, 2818, 2820, 2822, 2824, 2826, 2828, 2830, 2832, 2834, 2836, 2838, 2840, 2842, 2844, 2846, 2848, 2850, 2852, 2854, 2856, 2858, 2860, 2862, 2864, 2866, 2868, 2870, 2872, 2874, 2876, 2878, 2880, 2882, 2884, 2886, 2888, 2890, 2892, 2894, 2896, 2898, 2900, 2902, 2904, 2906, 2908, 2910, 2912, 2914, 2916, 2918, 2920, 2922, 2924, 2926, 2928, 2930, 2932, 2934, 2936, 2938, 2940, 2942, 2944, 2946, 2948, 2950, 2952, 2954, 2956, 2958, 2960, 2962, 2964, 2966, 2968, 2970, 2972, 2974, 2976, 2978, 2980, 2982, 2984, 2986, 2988, 2990, 2992, 2994, 2996, 2998, 3000, 3002, 3004, 3006, 3008, 3010, 3012, 3014, 3016, 3018, 3020, 3022, 3024, 3026, 3028, 3030, 3032, 3034, 3036, 3038, 3040, 3042, 3044, 3046, 3048, 3050, 3052, 3054, 3056, 3058, 3060, 3062, 3064, 3066, 3068, 3070, 3072, 3074, 3076, 3078, 3080, 3082, 3084, 3086, 3088, 3090, 3092, 3094, 3096, 3098, 3100, 3102, 3104, 3106, 3108, 3110, 3112, 3114, 3116, 3118, 3120, 3122, 3124, 3126, 3128, 3130, 3132, 3134, 3136, 3138, 3140, 3142, 3144, 3146, 3148, 3150, 3152, 3154, 3156, 3158, 3160, 3162, 3164, 3166, 3168, 3170, 3172, 3174, 3176, 3178, 3180, 3182, 3184, 3186, 3188, 3190, 3192, 3194, 3196, 3198, 3200, 3202, 3204, 3206, 3208, 3210, 3212, 3214, 3216, 3218, 3220, 3222, 3224, 3226, 3228, 3230, 3232, 3234, 3236, 3238, 3240, 3242, 3244, 3246, 3248, 3250, 3252, 3254, 3256, 3258, 3260, 3262, 3264, 3266, 3268, 3270, 3272, 3274, 3276, 3278, 3280, 3282, 3284, 3286, 3288, 3290, 3292, 3294, 3296, 3298, 3300, 3302, 3304, 3306, 3308, 3310, 3312, 3314, 3316, 3318, 3320, 3322, 3324, 3326, 3328, 3330, 3332, 3334, 3336, 3338, 3340, 3342, 3344, 3346, 3348, 3350, 3352, 3354, 3356, 3358, 3360, 3362, 3364, 3366, 3368, 3370, 3372, 3374, 3376, 3378, 3380, 3382, 3384, 3386, 3388, 3390, 3392, 3394, 3396, 3398, 3400, 3402, 3404, 3406, 3408, 3410, 3412, 3414, 3416, 3418, 3420, 3422, 3424, 3426, 3428, 3430, 3432, 3434, 3436, 3438, 3440, 3442, 3444, 3446, 3448, 3450, 3452, 3454, 3456, 3458, 3460, 3462, 3464, 3466, 3468, 3470, 3472, 3474, 3476, 3478, 3480, 3482, 3484, 3486, 3488, 3490, 3492, 3494, 3496, 3498, 3500, 3502, 3504, 3506, 3508, 3510, 3512, 3514, 3516, 3518, 3520, 3522, 3524, 3526, 3528, 3530, 3532, 3534, 3536, 3538, 3540, 3542, 3544, 3546, 3548, 3550, 3552, 3554, 3556, 3558, 3560, 3562, 3564, 3566, 3568, 3570, 3572, 3574, 3576, 3578, 3580, 3582, 3584, 3586, 3588, 3590, 3592, 3594, 3596, 3598, 3600, 3602, 3604, 3606, 3608, 3610, 3612, 3614, 3616, 3618, 3620, 3622, 3624, 3626, 3628, 3630, 3632, 3634, 3636, 3638, 3640, 3642, 3644, 3646, 3648, 3650, 3652, 3654, 3656, 3658, 3660, 3662, 3664, 3666, 3668, 3670, 3672, 3674, 3676, 3678, 3680, 3682, 3684, 3686, 3688, 3690, 3692, 3694, 3696, 3698, 3700, 3702, 3704, 3706, 3708, 3710, 3712, 3714, 3716, 3718, 3720, 3722, 3724, 3726, 3728, 3730, 3732, 3734, 3736, 3738, 3740, 3742, 3744, 3746, 3748, 3750, 3752, 3754, 3756, 3758, 3760, 3762, 3764, 3766, 3768, 3770, 3772, 3774, 3776, 3778, 3780, 3782, 3784, 3786, 3788, 3790, 3792, 3794, 3796, 3798, 3800, 3802, 3804, 3806, 3808, 3810, 3812, 3814, 3816, 3818, 3820, 3822, 3824, 3826, 3828, 3830, 3832, 3834, 3836, 3838, 3840, 3842, 3844, 3846, 3848, 3850, 3852, 3854, 3856, 3858, 3860, 3862, 3864, 3866, 3868, 3870, 3872, 3874, 3876, 3878, 3880, 3882, 3884, 3886, 3888, 3890, 3892, 3894, 3896, 3898, 3900, 3902, 3904, 3906, 3908, 3910, 3912, 3914, 3916, 3918, 3920, 3922, 3924, 3926, 3928, 3930, 3932, 3934, 3936, 3938, 3940, 3942, 3944, 3946, 3948, 3950, 3952, 3954, 3956, 3958, 3960, 3962, 3964, 3966, 3968, 3970, 3972, 3974, 3976, 3978, 3980, 3982, 3984, 3986, 3988, 3990, 3992, 3994, 3996, 3998, 4000, 4002, 4004, 4006, 4008, 4010, 4012, 4014, 4016, 4018, 4020, 4022, 4024, 4026, 4028, 4030, 4032, 4034, 4036, 4038, 4040, 4042, 4044, 4046, 4048, 4050, 4052, 4054, 4056, 4058, 4060, 4062, 4064, 4066, 4068, 4070, 4072, 4074, 4076, 4078, 4080, 4082, 4084, 4086, 4088, 4090, 4092, 4094, 4096, 4098, 4100, 4102, 4104, 4106, 4108, 4110, 4112, 4114, 4116, 4118, 4120, 4122, 4124, 4126, 4128, 4130, 4132, 4134, 4136, 4138, 4140, 4142, 4144, 4146, 4148, 4150, 4152, 4154, 4156, 4158, 4160, 4162, 4164, 4166, 4168, 4170, 4172, 4174, 4176, 4178, 4180, 4182, 4184, 4186, 4188, 4190, 4192, 4194, 4196, 4198, 4200, 4202, 4204, 4206, 4208, 4210, 4212, 4214, 4216, 4218, 4220, 4222, 4224, 4226, 4228, 4230, 4232, 4234, 4236, 4238, 4240, 4242, 4244, 4246, 4248, 4250, 4252, 4254, 4256, 4258, 4260, 4262, 4264, 4266, 4268, 4270, 4272, 4274, 4276, 4278, 4280, 4282, 4284, 4286, 4288, 4290, 4292, 4294, 4296, 4298, 4300, 4302, 4304, 4306, 4308, 4310, 4312, 4314, 4316, 4318, 4320, 4322, 4324, 4326, 4328, 4330, 4332, 4334, 4336, 4338, 4340, 4342, 4344, 4346, 4348, 4350, 4352, 4354, 4356, 4358, 4360, 4362, 4364, 4366, 4368, 4370, 4372, 4374, 4376, 4378, 4380, 4382, 4384, 4386, 4388, 4390, 4392, 4394, 4396, 4398, 4400, 4402, 4404, 4406, 4408, 4410, 4412, 4414, 4416, 4418, 4420, 4422, 4424, 4426, 4428, 4430, 4432, 4434, 4436, 4438, 4440, 4442, 4444, 4446, 4448, 4450, 4452, 4454, 4456, 4458, 4460, 4462, 4464, 4466, 4468, 4470, 4472, 4474, 4476, 4478, 4480, 4482, 4484, 4486, 4488, 4490, 4492, 4494, 4496, 4498, 4500, 4502, 4504, 4506, 4508, 4510, 4512, 4514, 4516, 4518, 4520, 4522, 4524, 4526, 4528, 4530, 4532, 4534, 4536, 4538, 4540, 4542, 4544, 4546, 4548, 4550, 4552, 4554, 4556, 4558, 4560, 4562, 4564, 4566, 4568, 4570, 4572, 4574, 4576, 4578, 4580, 4582, 4584, 4586, 4588, 4590, 4592, 4594, 4596, 4598, 4600, 4602, 4604, 4606, 4608, 4610, 4612, 4614, 4616, 4618, 4620, 4622, 4624, 4626, 4628, 4630, 4632, 4634, 4636, 4638, 4640, 4642, 4644, 4646, 4648, 4650, 4652, 4654, 4656, 4658, 4660, 4662, 4664, 4666, 4668, 4670, 4672, 4674, 4676, 4678, 4680, 4682, 4684, 4686, 4688, 4690, 4692, 4694, 4696, 4698, 4700, 4702, 4704, 4706, 4708, 4710, 4712, 4714, 4716, 4718, 4720, 4722, 4724, 4726, 4728, 4730, 4732, 4734, 4736, 4738, 4740, 4742, 4744, 4746, 4748, 4750, 4752, 4754, 4756, 4758, 4760, 4762, 4764, 4766, 4768, 4770, 4772, 4774, 4776, 4778, 4780, 4782, 4784, 4786, 4788, 4790, 4792, 4794, 4796, 4798, 4800, 4802, 4804, 4806, 4808, 4810, 4812, 4814, 4816, 4818, 4820, 4822, 4824, 4826, 4828, 4830, 4832, 4834, 4836, 4838, 4840, 4842, 4844, 4846, 4848, 4850, 4852, 4854, 4856, 4858, 4860, 4862, 4864, 4866, 4868, 4870, 4872, 4874, 4876, 4878, 4880, 4882, 4884, 4886, 4888, 4890, 4892, 4894, 4896, 4898, 4900, 4902, 4904, 4906, 4908, 4910, 4912, 4914, 4916, 4918, 4920, 4922, 4924, 4926, 4928, 4930, 4932, 4934, 4936, 4938, 4940, 4942, 4944, 4946, 4948, 4950, 4952, 4954, 4956, 4958, 4960, 4962, 4964, 4966, 4968, 4970, 4972, 4974, 4976, 4978, 4980, 4982, 4984, 4986, 4988, 4990, 4992, 4994, 4996, 4998, 5000, 5002, 5004, 5006, 5008, 5010, 5012, 5014, 5016, 5018, 5020, 5022, 5024, 5026, 5028, 5030, 5032, 5034, 5036, 5038, 5040, 5042, 5044, 5046, 5048, 5050, 5052, 5054, 5056, 5058, 5060, 5062, 5064, 5066, 5068,

B.D. REF :

CLIENT :



427 SHA HUNG HAI CENTRE, MANDALAY, HONGKONG

ARCHITECT :



MAIN CONTRACTOR :



STRUCTURAL ENGINEER :



FAÇADE CONSULTANT :



Steel Structure & Façade Specialist

NOTE :

1. ALL DIMENSIONS ARE IN mm
2. ALL DIMENSIONS ARE TO FACE UNLESS OTHERWISE SPECIFIED
3. ALL DIMENSIONS TO BE CHECKED ON SITE BEFORE FABRICATION.

LEGEND :

- XT — DETAIL MARK NO.
- REF — REFER SHEET NO.
- 1. FF.L. — FINISHED FLOOR LEVEL
- 2. SF.L. — STRUCTURAL FLOOR LEVEL
- 3. R — REVERSED DETAIL



NO.	REV.	REASON
B	19-OCT-2023	8TH SUBMISSION
A	29-SEP-2023	8TH SUBMISSION
-	11-AUG-2023	7TH SUBMISSION (NEW DRAWING)

JOB NO. : J-856

PROJECT : PROPOSED DEVELOPMENT ABOVE LIGHT RAIL TIN WING STOP, TSWTL NO.23 AREA 33, TIN SHUI WAI, N.T.

TITLE : LAYOUT PLAN FOR ALUM FEATURE @ TOWER 3 (ROOF/F)

DATE : 31-OCT-22 SCALE : 1:250

DRAWN BY : C.F. CHECKED BY :



美特鋁質有限公司
MINDY Aluminium Application Ltd.
10/A, 6/F., Sunny Industrial Centre, 1/F.
610 Chee Mee Ling Road, Kowloon
Tel: 23489211-4 Fax: (852) 27727656

DWG NO. : JBS5-SO-CW-3018 REV. : B

1 LAYOUT PLAN FOR ALUM FEATURE
3018 TOWER 3 (ROOF/F)

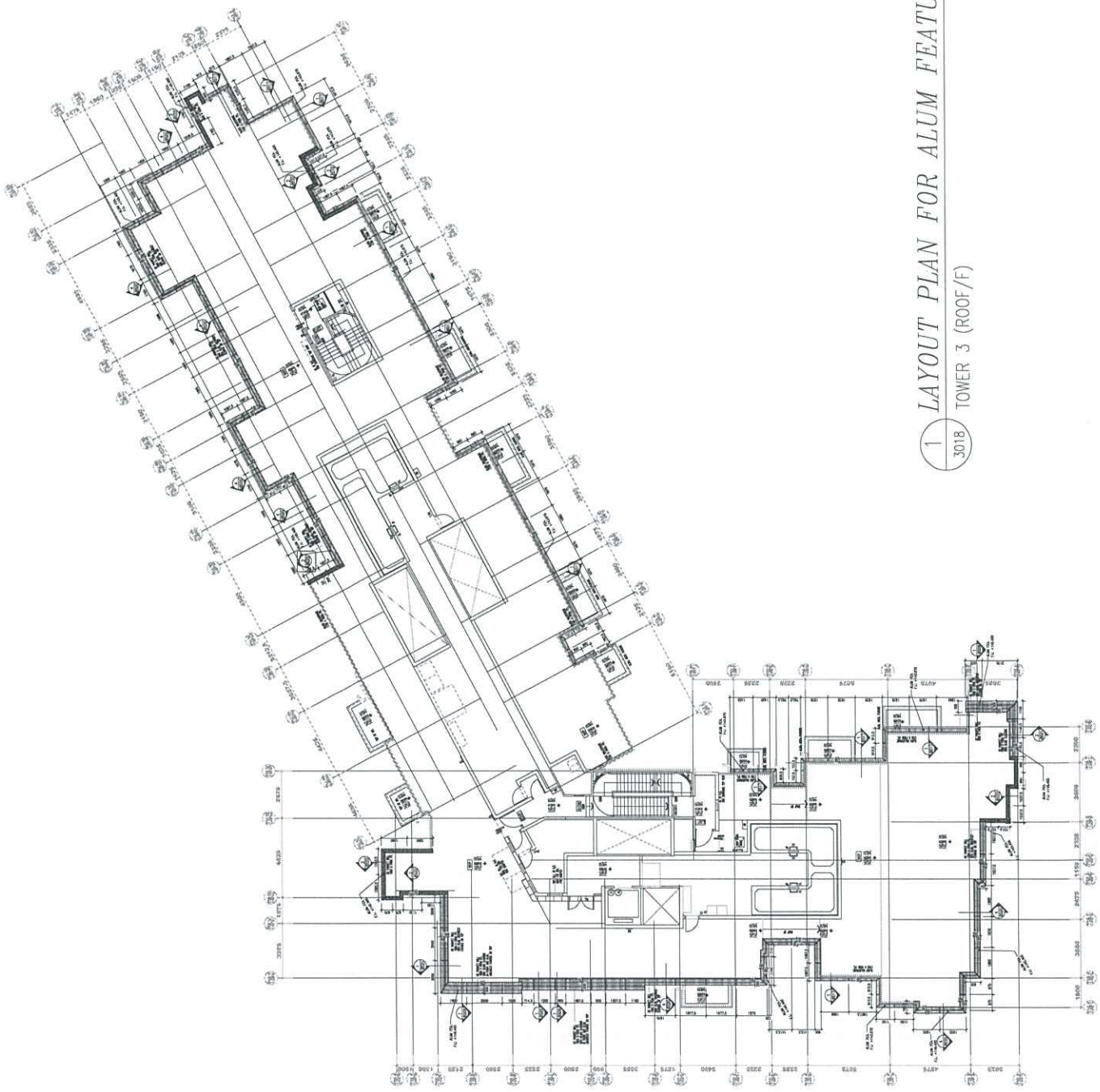

B.D. REF :

CLIENT : **SUN HUNG KAI**
REAL ESTATE AGENCY LTD.
 4/F, SUN HUNG KAI CENTRE, HONGKONG

ARCHITECT : **lwk&partners**
 11/F, 110, WING LOK STREET, HONGKONG

MAIN CONTRACTOR : **怡輝建築有限公司**
Yee Fai Building Contractors Ltd.

STRUCTURAL ENGINEER : **ARUP**

FAÇADE CONSULTANT : **ALPHA CONSULTING LIMITED**
 3/F, 110, WING LOK STREET, HONGKONG

NOTE :
 1. ALL DIMENSIONS ARE IN mm.
 2. ALL ELEVATIONS ARE VIEWED FROM OUTSIDE.
 3. ALL DIMENSIONS TO BE VERIFIED ON SITE BEFORE FABRICATION.

LEGEND :
 (X) RETAIL MARK NO.
 (R) REFER SHEET NO.
 1. F.F.L. --- FINISHED FLOOR LEVEL
 2. S.F.L. --- STRUCTURAL FLOOR LEVEL
 3. --- REVERSED DETAIL

REVISIONS :

NO.	DATE	DESCRIPTION
1	20-SEP-2023	REVISED
2	25-SEP-2023	REVISED
3	03-OCT-2023	REVISED
4	21-FEB-2023	REVISED
5	13-MAY-2023	REVISED

JOB NO. : J-856
 PROJECT : PROPOSED DEVELOPMENT ABOVE LIGHT RAIL TIN WING STOP TSW/TL NO.23 AREA 33, TIN SHUI WA, N.T.

TITLE : PART ELEV & PLAN & SECTION FOR CURTAIN WALL @ TOWER 2 (TYPICAL)

DATE : 31-OCT-22 SCALE : 1:100
 DRAWN BY : C.F. CHECKED BY :
 MIDAL Architecture & Interiors Ltd.
 610 Chee Kwo Ling Road, Kwun Tong, Kowloon
 Tel: 22489211-4 Fax: 227277666
 DWG NO. : J856-SD-CW-4003 REV. : F

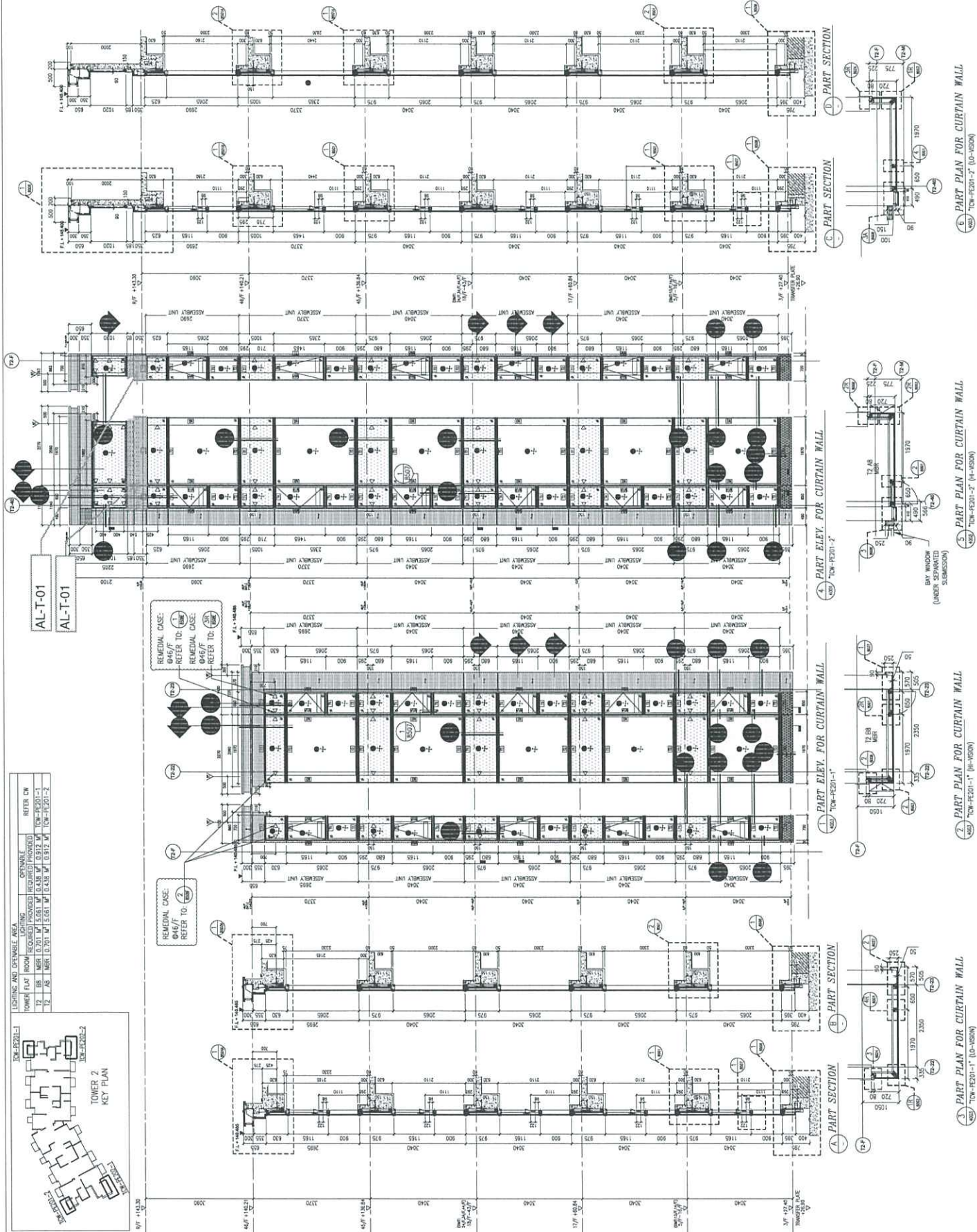

1. PART SECTION
 2. PART SECTION
 3. PART PLAN FOR CURTAIN WALL (TOW-PE20-1) (LO-VISION)
 4. PART ELEV. FOR CURTAIN WALL (TOW-PE20-2)
 5. PART PLAN FOR CURTAIN WALL (TOW-PE20-2) (H-VISION)
 6. PART PLAN FOR CURTAIN WALL (TOW-PE20-2) (LO-VISION)
 7. PART PLAN FOR CURTAIN WALL (TOW-PE20-1) (H-VISION)
 8. PART SECTION
 9. PART SECTION

Handwritten signature or initials.

