



美特鋁質有限公司

MIDI ALUMINIUM FABRICATOR LTD.



工程指示 / 要求簡箋 ENGINEER INSTRUCTIONS(E.I.)

工程指示編號:	EI- 6425,	修改版本:	-
	HK- 1479		
工程編號:	J 856	工程名稱:	TSWTL23 天榮
收件人:	生統/ Maggie,	發件人:	Thomas Wong
工程項目:	T2.T3佛沙窗玻璃、後裝窗玻璃 (BM表+加工圖+位置圖)	日期:	03/07/2023

<input checked="" type="checkbox"/> 原合約工程包	<input type="checkbox"/> 原合約工程加 / 減賬 QT-	<input type="checkbox"/> 新工程報價 QT-
--	--	------------------------------------

信件批核號碼/圖紙參考編號:	批核模具圖紙編號:
客戶指示附件:	管理內部批簽署:

<input type="checkbox"/> 初步鋁料 B.M.	<input type="checkbox"/> 加工拆圖, 然後生產	<input type="checkbox"/> 尺寸表
<input type="checkbox"/> 正式鋁料 B.M.	<input type="checkbox"/> 技術上資料/ 指示	<input type="checkbox"/> 報價
<input type="checkbox"/> 配件 B.M.	<input type="checkbox"/> 樣辦或貨品說明書	<input type="checkbox"/> 分判合約
<input type="checkbox"/> 其他:		

內容: T2.T3佛沙窗玻璃拆圖(BM表+加工圖+位置圖) Low-e code: SDCE-55T at #2. 分座分層包裝. MO1 - 大約 12/8/2023 到地盤 MO2 - 大約 11/9/2023 MO3 - 大約 28/9/2023 完成上列要求日期: 13/07/2023	(實際按地盤指示)
--	-----------

國內

<input type="checkbox"/> 生產技術總監	<input type="checkbox"/> 連附件	<input checked="" type="checkbox"/> 技術部	<input checked="" type="checkbox"/> 連附件	<input type="checkbox"/> 生產部	<input type="checkbox"/> 連附件
<input type="checkbox"/> 採購部	<input type="checkbox"/> 連附件	<input checked="" type="checkbox"/> 生產統籌部	<input checked="" type="checkbox"/> 連附件	<input type="checkbox"/> 報關組	<input type="checkbox"/> 連附件
<input type="checkbox"/> 質檢部	<input type="checkbox"/> 連附件	<input type="checkbox"/> 會計部	<input type="checkbox"/> 連附件	<input type="checkbox"/> 機械設計部	<input type="checkbox"/> 連附件
<input type="checkbox"/> 香港辦	<input type="checkbox"/> 連附件	<input type="checkbox"/> 其他:			

香港

<input type="checkbox"/> 行政部	<input type="checkbox"/> 連附件	<input type="checkbox"/> 會計部	<input type="checkbox"/> 連附件	<input type="checkbox"/> 統籌部	<input type="checkbox"/> 連附件	<input type="checkbox"/> 工程部	<input type="checkbox"/> 連附件
<input checked="" type="checkbox"/> 採購部	<input checked="" type="checkbox"/> 連附件	<input type="checkbox"/> QS部	<input type="checkbox"/> 連附件	<input type="checkbox"/> 地盤管理	<input type="checkbox"/> 連附件	<input type="checkbox"/> 維修部	<input type="checkbox"/> 連附件

*發件人簽署: 璋	*組別成員批核簽署: Jina
傳遞編號:	項目經理簽署:

圖則登記表  
DRAWING REGISTER

圖則登記表 DRAWING REGISTER		接收日期 Receiving Date (適用於客戶圖則)									
工程名稱 Project Title:	天水圍天榮站	年									
T2,T3佛沙窗玻璃 (玻璃加工图/位置图)		月									
工程編號 Project No:	J-856	日									
分發予 Distributed To		發出日期 Issued Date									
		年	23								
		月	07								
		日	01								
圖則編號 Drg. No.	圖則名稱 Drawing Title		修訂編號 Revision No.								
EGL-1	玻璃加工图 (70大梗窗玻璃+小梗窗玻	1	-								
EGL-1B	玻璃加工图 (70小梗窗玻璃)	2	-								
EGL-1A	玻璃加工图 (70生窗玻璃)	3	-								
EGL-2	玻璃加工图 (50生窗玻璃)	4	-								
J856-SD-PW-5201	玻璃位置图	5	-								
J856-SD-PW-5202	玻璃位置图	6	-								
J856-SD-PW-5203	玻璃位置图	7	-								
J856-SD-PW-5204	玻璃位置图	8	-								
J856-SD-PW-5205	玻璃位置图	9	-								
J856-SD-PW-5206	玻璃位置图	10	-								
J856-SD-PW-5207	玻璃位置图	11	-								
J856-SD-PW-5208	玻璃位置图	12	-								
J856-SD-PW-5209	玻璃位置图	13	-								
J856-SD-PW-5211	玻璃位置图	14	-								
J856-SD-PW-5212	玻璃位置图	15	-								
J856-SD-PW-5213	玻璃位置图	16	-								
J856-SD-PW-5214	玻璃位置图	17	-								
J856-SD-PW-5251	玻璃位置图	18	-								
J856-SD-PW-5252	玻璃位置图	19	-								
J856-SD-PW-5253	玻璃位置图	20	-								
J856-SD-PW-5254	玻璃位置图	21	-								
J856-SD-PW-5255	玻璃位置图	22	-								
J856-SD-PW-5256	玻璃位置图	23	-								
J856-SD-PW-5257	玻璃位置图	24	-								



美特鋁質有限公司 MTI Aluminium Fabricator Ltd.		工程號: J-856	計算: 黃瓊玉	日期: 2023.06.27	送呈: 胡哥	註明: 計算參考數值/ 所屬位置分格				T2 正式用											
地盤名稱: 天水圍天榮站		核對: 謝永林	日期: 2023.06.30	副本:																	
項目類別: T2座/佛沙窗		批准:	A/C Code:	(正式數)																	
地盤用玻璃B.M.表		總計玻璃面積 (平方米):		1552.682	依據EI-3986I&EI-6185A計算																
序號	修改內容	玻璃編號	顏色與類型/加工圖參考	厚度 (mm)	玻璃尺寸		數量 (塊)	總面積 (平方米)	使用樓層	使用位置	分屬類型	分格 1	分格 高度	使用窗號	MO1	MO1	MO1	MO2	MO3	樓層	每層用量
					3/F-17/F	其中5F已生產									餘下	18/F-30/F	31/F-46/F				
1		EGL-1B-1a	EGL-1B	30	452	544.5	1	0.246	3/F	T2-A3	70梗窗	590	600	AW02	1	0	1	0	0	1	1
2		EGL-1B-1a	EGL-1B	30	452	544.5	3	0.738	3/F	T2-A7.B7.B6	70梗窗	590	600	AW02R	3	0	3	0	0	1	3
3		EGL-1B-1	EGL-1B	30	452	774.5	1	0.350	3/F	T2-A6	70梗窗	590	830	AW04R	1	0	1	0	0	1	1
4		EGL-1-1a	EGL-1	30	452	544.5	36	8.860	5/F-45/F	T2-B7	70梗窗	590	600	AW02	11	1	10	12	13	36	1
5		EGL-1-1a	EGL-1	30	452	544.5	74	18.212	3/F-45/F	T2-B3.B1	70梗窗	590	600	AW02	24	2	22	24	26	37	2
6		EGL-1-1a	EGL-1	30	452	544.5	36	8.860	5/F-45/F	T2-A3	70梗窗	590	600	AW02	11	0	11	12	13	36	1
7		EGL-1-1a	EGL-1	30	452	544.5	74	18.212	3/F-45/F	T2-A2.A2	70梗窗	590	600	AW02	24	0	24	24	26	37	2
8		EGL-1-1a	EGL-1	30	452	544.5	37	9.106	5/F-46/F	T2-B6	70梗窗	590	600	AW02	11	1	10	12	14	37	1
9		EGL-1-1a	EGL-1	30	452	544.5	37	9.106	5/F-46/F	T2-A7	70梗窗	590	600	AW02	11	0	11	12	14	37	1
10		EGL-1-1a	EGL-1	30	452	544.5	38	9.352	3/F-46/F	T2-A8	70梗窗	590	600	AW02	12	0	12	12	14	38	1
11		EGL-1-1a	EGL-1	30	452	544.5	74	18.212	3/F-45/F	T2-B8.B2	70梗窗	590	600	AW02R	24	2	22	24	26	37	2
12		EGL-1-1a	EGL-1	30	452	544.5	37	9.106	3/F-45/F	T2-A1	70梗窗	590	600	AW02R	12	0	12	12	13	37	1
13		EGL-1-1a	EGL-1	30	452	544.5	38	9.352	3/F-46/F	T2-A5	70梗窗	590	600	AW02R	12	1	11	12	14	38	1
14		EGL-1-1	EGL-1	30	452	774.5	37	12.953	3/F-45/F	T2-B3	70梗窗	590	830	AW03R	12	1	11	12	13	37	1
15		EGL-1-1	EGL-1	30	452	774.5	37	12.953	3/F-45/F	T2-A2	70梗窗	590	830	AW03R	12	0	12	12	13	37	1
16		EGL-1-1	EGL-1	30	452	774.5	38	13.303	3/F-46/F	T2-B6	70梗窗	590	830	AW03R	12	1	11	12	14	38	1
17		EGL-1-1	EGL-1	30	452	774.5	74	25.905	3/F-45/F	T2-B2.B7	70梗窗	590	830	AW04	24	2	22	24	26	37	2
18		EGL-1-1	EGL-1	30	452	774.5	37	12.953	3/F-45/F	T2-A3	70梗窗	590	830	AW04	12	0	12	12	13	37	1
19		EGL-1-1	EGL-1	30	452	774.5	37	12.953	5/F-46/F	T2-A6	70梗窗	590	830	AW04	11	0	11	12	14	37	1
20		EGL-1-1	EGL-1	30	452	774.5	38	13.303	3/F-46/F	T2-A7	70梗窗	590	830	AW04	12	0	12	12	14	38	1
21		EGL-1-1	EGL-1	30	452	774.5	38	13.303	3/F-46/F	T2-A5	70梗窗	590	830	AW04R	12	1	11	12	14	38	1
22		EGL-1-1	EGL-1	30	452	774.5	37	12.953	3/F-45/F	T2-B8	70梗窗	590	830	AW08	12	1	11	12	13	37	1
23		EGL-1-1c	EGL-1	30	667	774.5	1	0.517	46/F	T2-SIMPLEX 2B	70梗窗	780	830	AW08A	1	0	1	0	0	1	1
24		EGL-1-1d	EGL-1	30	982	774.5	1	0.761	46/F	T2-SIMPLEX 2B	70梗窗	1095	830	AW08A	1	0	1	0	0	1	1
25		EGL-1-2	EGL-1	30	410	1720	36	25.387	5/F-45/F	T2-B7	70梗窗	490	1780	AW02	11	1	10	12	13	36	1
26		EGL-1-2	EGL-1	30	410	1720	74	52.185	3/F-45/F	T2-B3.B1	70梗窗	490	1780	AW02	24	2	22	24	26	37	2

美特鋁質有限公司 MTI Aluminium Fabricator Ltd.		工程號: J-856	計算: 黃瓊玉	日期: 2023.06.27	送呈: 胡哥	註明: 計算參考數值/ 所屬位置分格															
地盤名稱: 天水圍天榮站		核對: 謝永林	日期: 2023.06.30	副本:																	
地盤用玻璃B.M.表		項目類別: T2座/佛沙窗	批准:	A/C Code:	(正式數)																
修改版次:		總計玻璃面積(平方米):		1552.682	依據EI-3986I&EI-6185A計算																
序號	修改內容	玻璃編號	顏色與類型/加工圖參考	厚度(mm)	玻璃尺寸		數量(塊)	總面積(平方米)	使用樓層	使用位置	分屬類型	分格1	分格高度	使用窗號	MO1	MO1	MO1	MO2	MO3	樓層	每層用量
					3/F-17/F	其中5F已生產									餘下	18/F-30/F	31/F-46/F				
27		EGL-1-2	EGL-1	30	410	1720	111	78.277	3/F-45/F	T2-A2.A2.A3	70梗窗	490	1780	AW02	36	0	36	36	39	37	3
28		EGL-1-2	EGL-1	30	410	1720	37	26.092	5/F-46/F	T2-B6	70梗窗	490	1780	AW02	11	1	10	12	14	37	1
29		EGL-1-2	EGL-1	30	410	1720	37	26.092	5/F-46/F	T2-A7	70梗窗	490	1780	AW02	11	0	11	12	14	37	1
30		EGL-1-2	EGL-1	30	410	1720	38	26.798	3/F-46/F	T2-A8	70梗窗	490	1780	AW02	12	0	12	12	14	38	1
31		EGL-1-2	EGL-1	30	410	1720	3	2.116	3/F	T2-A7.B7.B6	70梗窗	490	1780	AW02R	3	0	3	0	0	1	3
32		EGL-1-2	EGL-1	30	410	1720	74	52.185	3/F-45/F	T2-B8.B2	70梗窗	490	1780	AW02R	24	2	22	24	26	37	2
33		EGL-1-2	EGL-1	30	410	1720	37	26.092	3/F-45/F	T2-A1	70梗窗	490	1780	AW02R	12	0	12	12	13	37	1
34		EGL-1-2	EGL-1	30	410	1720	38	26.798	3/F-46/F	T2-A5	70梗窗	490	1780	AW02R	12	1	11	12	14	38	1
35		EGL-1-3	EGL-1	30	810	1950	37	58.442	3/F-45/F	T2-B3	70梗窗	890	2010	AW03R	12	1	11	12	13	37	1
36		EGL-1-3	EGL-1	30	810	1950	37	58.442	3/F-45/F	T2-A2	70梗窗	890	2010	AW03R	12	0	12	12	13	37	1
37		EGL-1-3	EGL-1	30	810	1950	38	60.021	3/F-46/F	T2-B6	70梗窗	890	2010	AW03R	12	1	11	12	14	38	1
38		EGL-1-4	EGL-1	30	610	1950	74	88.023	3/F-45/F	T2-B2.B7	70梗窗	690	2010	AW04	24	2	22	24	26	37	2
39		EGL-1-4	EGL-1	30	610	1950	37	44.012	3/F-45/F	T2-A3	70梗窗	690	2010	AW04	12	0	12	12	13	37	1
40		EGL-1-4	EGL-1	30	610	1950	37	44.012	5/F-46/F	T2-A6	70梗窗	690	2010	AW04	11	0	11	12	14	37	1
41		EGL-1-4	EGL-1	30	610	1950	38	45.201	3/F-46/F	T2-A7	70梗窗	690	2010	AW04	12	0	12	12	14	38	1
42		EGL-1-4	EGL-1	30	610	1950	38	45.201	3/F-46/F	T2-A5	70梗窗	690	2010	AW04R	12	1	11	12	14	38	1
43		EGL-1-4	EGL-1	30	610	1950	1	1.190	3/F	T2-A6	70梗窗	690	2010	AW04R	1	0	1	0	0	1	1
44		EGL-1-8	EGL-1	30	725	1950	37	52.309	3/F-45/F	T2-B8	70梗窗	780	2010	AW08	12	1	11	12	13	37	1
45		EGL-1-8a	EGL-1	30	430	1950	37	31.025	3/F-45/F	T2-B8	70梗窗	505	2010	AW08	12	1	11	12	13	37	1
46		EGL-1A-1	EGL-1A	28	450	1064.5	36	17.245	5/F-45/F	T2-B7	70生窗	590	1180	AW02	11	1	10	12	13	36	1
47		EGL-1A-1	EGL-1A	28	450	1064.5	74	35.448	3/F-45/F	T2-B3.B1	70生窗	590	1180	AW02	24	2	22	24	26	37	2
48		EGL-1A-1	EGL-1A	28	450	1064.5	111	53.172	3/F-45/F	T2-A2.A2.A3	70生窗	590	1180	AW02	36	0	36	36	39	37	3
49		EGL-1A-1	EGL-1A	28	450	1064.5	37	17.724	5/F-46/F	T2-B6	70生窗	590	1180	AW02	11	1	10	12	14	37	1
50		EGL-1A-1	EGL-1A	28	450	1064.5	37	17.724	5/F-46/F	T2-A7	70生窗	590	1180	AW02	11	0	11	12	14	37	1
51		EGL-1A-1	EGL-1A	28	450	1064.5	38	18.203	3/F-46/F	T2-A8	70生窗	590	1180	AW02	12	0	12	12	14	38	1
52		EGL-1A-1	EGL-1A	28	450	1064.5	3	1.437	3/F	T2-A7.B7.B6	70生窗	590	1180	AW02R	3	0	3	0	0	1	3

 美特鋁質有限公司 MTDI Aluminium Fabricator Ltd.		工程號: J-856	計算: 黃瓊玉	日期: 2023.06.27	送呈: 胡哥	註明: 計算參考數值/ 所屬位置分格															
		地盤名稱: 天水圍天榮站	核對: 謝永林	日期: 2023.06.30	副本:																
地盤用玻璃B.M.表	項目類別: T2座/佛沙窗	批准:	A/C Code:	(正式數)																	
修改版本:		總計玻璃面積(平方米):		1552.682	依據EI-3986I&EI-6185A計算																
序號	修改內容	玻璃編號	顏色與類型/加工圖參考	厚度(mm)	玻璃尺寸		數量(塊)	總面積(平方米)	使用樓層	使用位置	分屬類型	分格1	分格高度	使用窗號	MO1	MO1	MO1	MO2	MO3	樓層	每層用量
					3/F-17/F	其中5F已生產									餘下	18/F-30/F	31/F-46/F				
53		EGL-1A-1	EGL-1A	28	450	1064.5	74	35.448	3/F-45/F	T2-B8.B2	70生窗	590	1180	AW02R	24	2	22	24	26	37	2
54		EGL-1A-1	EGL-1A	28	450	1064.5	37	17.724	3/F-45/F	T2-A1	70生窗	590	1180	AW02R	12	0	12	12	13	37	1
55		EGL-1A-1	EGL-1A	28	450	1064.5	38	18.203	3/F-46/F	T2-A5	70生窗	590	1180	AW02R	12	1	11	12	14	38	1
56		EGL-1A-1	EGL-1A	28	450	1064.5	37	17.724	3/F-45/F	T2-B3	70生窗	590	1180	AW03R	12	1	11	12	13	37	1
57		EGL-1A-1	EGL-1A	28	450	1064.5	37	17.724	3/F-45/F	T2-A2	70生窗	590	1180	AW03R	12	0	12	12	13	37	1
58		EGL-1A-1	EGL-1A	28	450	1064.5	38	18.203	3/F-46/F	T2-B6	70生窗	590	1180	AW03R	12	1	11	12	14	38	1
59		EGL-1A-1	EGL-1A	28	450	1064.5	74	35.448	3/F-45/F	T2-B2.B7	70生窗	590	1180	AW04	24	2	22	24	26	37	2
60		EGL-1A-1	EGL-1A	28	450	1064.5	37	17.724	3/F-45/F	T2-A3	70生窗	590	1180	AW04	12	0	12	12	13	37	1
61		EGL-1A-1	EGL-1A	28	450	1064.5	37	17.724	5/F-46/F	T2-A6	70生窗	590	1180	AW04	11	0	11	12	14	37	1
62		EGL-1A-1	EGL-1A	28	450	1064.5	38	18.203	3/F-46/F	T2-A7	70生窗	590	1180	AW04	12	0	12	12	14	38	1
63		EGL-1A-1	EGL-1A	28	450	1064.5	38	18.203	3/F-46/F	T2-A5	70生窗	590	1180	AW04R	12	1	11	12	14	38	1
64		EGL-1A-1	EGL-1A	28	450	1064.5	1	0.479	3/F	T2-A6	70生窗	590	1180	AW04R	1	0	1	0	0	1	1
65		EGL-1A-1	EGL-1A	28	450	1064.5	37	17.724	3/F-45/F	T2-B8	70生窗	590	1180	AW08	12	1	11	12	13	37	1
66		EGL-1A-4	EGL-1A	28	665	1064.5	1	0.708	46/F	T2-SIMPLEX 2B	70生窗	780	1180	AW08A	0	0	0	0	1	1	1
67		EGL-1A-5	EGL-1A	28	980	1064.5	1	1.043	46/F	T2-SIMPLEX 2B	70生窗	1095	1180	AW08A	0	0	0	0	1	1	1
68		EGL-2-6	EGL-2	10	450	1080	37	17.982	3/F-45/F	T2-B3	50生窗	580	1210	AW06	12	1	11	12	13	37	1
							合計:	2655	1552.682					合計:	854	41	813	852	949		
加工注意事項/玻璃類型描述:		1).本表中玻璃採用三鑫公司產玻璃，																			
		2).本表中所有玻璃對角線尺寸偏差要求不超過負2mm。																			
		3).本表中玻璃要求粗磨邊處理並倒棱角，攔河玻璃頂底要精磨邊，而所有玻璃之入爐方向需保持一致。																			
		4).本表中所有玻璃成品均需做雙面保護，用透明靜電膠紙加四周一寸PK白膠紙做雙面加固保護處理。																			
		5).本表中所有玻璃成品均需注明室內外及其玻璃編號/使用位置/樓層，以便識別。																			
		EGL-1--8mmHS+12mm AIR GAP+10mmTP THK. I.G.U.																			
EGL-1B--8mmHS+12mm AIR GAP+10mm CLEAR TEMPERED ACID ETCHED THK. (FROSTED ON #3)I.G.U																					
EGL-1A-8mmHS+12mm AIR GAP+8mmTP THK. I.G.U.																					
EGL-2--10mm THK. CRYSTAL GRAY TEMPERED GLASS(FOR KIT & ST)																					

 美特鋁質有限公司 MIDI Aluminium Fabricator Ltd 地盤用玻璃B.M.表	工程號: J-856	計算: 黃瓊玉	日期: 2023.06.27	送呈: 胡哥	註明: 計算參考數值/ 所屬位置分格	T3正式用
	地盤名稱: 天水圍天榮站	核對: 謝永林	日期: 2023.06.30	副本:		
	項目類別: T3座/佛沙窗	批准:	A/C Code:	(正式數)		
	修改版次:	總計玻璃面積(平方米):	2506.015	依據EI-3986I&EI-6185A計算		

序號	修改內容	玻璃編號	顏色與類型/加工圖參考	厚度(mm)	玻璃尺寸		數量(塊)	總面積(平方米)	使用樓層	使用位置	分屬類型	分格1	分格高度	使用窗號	MO1	MO1	MO1	MO2	MO3	樓層	每層用量
					3/F-17/F	其中5F已生產									餘下	18/F-30/F	31/F-46/F				
1		EGL-1B-1a	EGL-1B	30	452	544.5	1	0.246	3/F	T3-A13	70梗窗	590	600	AW02	1	0	1	0	0	1	1
2		EGL-1B-1a	EGL-1B	30	452	544.5	1	0.246	3/F	T3-A11	70梗窗	590	600	AW02	1	0	1	0	0	1	1
3		EGL-1B-1a	EGL-1B	30	452	544.5	1	0.246	3/F	T3-B2	70梗窗	590	600	AW02R	1	0	1	0	0	1	1
4		EGL-1B-1a	EGL-1B	30	452	544.5	2	0.492	3/F	T3-A12,A15	70梗窗	590	600	AW02R	2	0	2	0	0	1	2
5		EGL-1B-1	EGL-1B	30	452	774.5	2	0.700	3/F	T3--A3,A10	70梗窗	590	830	AW03	2	0	2	0	0	1	2
6		EGL-1-1a	EGL-1	30	452	544.5	1	0.246	3/F	T3-A5	70梗窗	590	600	AW02	1	0	1	0	0	1	1
7		EGL-1-1a	EGL-1	30	452	544.5	2	0.492	46/F	T3-A3.SIM-1B	70梗窗	590	600	AW02	0	0	0	0	2	1	2
8		EGL-1-1a	EGL-1	30	452	544.5	72	17.720	5/F-45/F	T3-A12.A15	70梗窗	590	600	AW02	22	0	22	24	26	36	2
9		EGL-1-1a	EGL-1	30	452	544.5	36	8.860	5/F-45/F	T3-A11	70梗窗	590	600	AW02	11	1	10	12	13	36	1
10		EGL-1-1a	EGL-1	30	452	544.5	37	9.106	3/F-45/F	T3-A2	70梗窗	590	600	AW02	12	1	11	12	13	37	1
11		EGL-1-1a	EGL-1	30	452	544.5	111	27.319	3/F-45/F	T3-B9.B10.B5	70梗窗	590	600	AW02	36	0	36	36	39	37	3
12		EGL-1-1a	EGL-1	30	452	544.5	37	9.106	5/F-46/F	T3-A6	70梗窗	590	600	AW02	11	1	10	12	14	37	1
13		EGL-1-1a	EGL-1	30	452	544.5	37	9.106	5/F-46/F	T3-A7	70梗窗	590	600	AW02	11	0	11	12	14	37	1
14		EGL-1-1a	EGL-1	30	452	544.5	37	9.106	5/F-46/F	T3-B2	70梗窗	590	600	AW02	11	0	11	12	14	37	1
15		EGL-1-1a	EGL-1	30	452	544.5	38	9.352	3/F-46/F	T3-B8	70梗窗	590	600	AW02	12	0	12	12	14	38	1
16		EGL-1-1a	EGL-1	30	452	544.5	2	0.492	3/F	T3-A7,A6	70梗窗	590	600	AW02R	2	0	2	0	0	1	2
17		EGL-1-1a	EGL-1	30	452	544.5	30	7.383	3/F~46/F(10/F,16/F,20/F,25/F,29/F,33/F,38/F,42/F)無此樓	T3-A3	70梗窗	590	600	AW02R	10	0	10	9	11	30	1
18		EGL-1-1a	EGL-1	30	452	544.5	36	8.860	5/F-45/F	T3-A13	70梗窗	590	600	AW02R	11	0	11	12	13	36	1
19		EGL-1-1a	EGL-1	30	452	544.5	74	18.212	3/F-45/F	T3-B7,B6	70梗窗	590	600	AW02R	24	0	24	24	26	37	2
20		EGL-1-1a	EGL-1	30	452	544.5	37	9.106	5/F-46/F	T3-A5	70梗窗	590	600	AW02R	11	0	11	12	14	37	1
21		EGL-1-1a	EGL-1	30	452	544.5	38	9.352	3/F-46/F	T3-A6	70梗窗	590	600	AW02R	12	1	11	12	14	38	1
22		EGL-1-1a	EGL-1	30	452	544.5	76	18.705	3/F-46/F	T3-A10,B1	70梗窗	590	600	AW02R	24	0	24	24	28	38	2
23		EGL-1-1b	EGL-1	30	352	544.5	37	7.092	3/F-45/F	T3-B10	70梗窗	490	600	AW02a	12	0	12	12	13	37	1
24		EGL-1-1b	EGL-1	30	352	544.5	38	7.283	3/F-46/F	T3-B1	70梗窗	490	600	AW02aR	12	0	12	12	14	38	1

 美特鋁質 有限公司 MIDI Aluminium Fabricator Ltd. 地盤用玻璃B.M.表	工程號: J-856	計算: 黃瓊玉	日期: 2023.06.27	送呈: 胡哥	註明: 計算參考數值/ 所屬位置分格
	地盤名稱: 天水圍天榮站	核對: 謝永林	日期: 2023.06.30	副本:	
	項目類別: T3座/佛沙窗	批准:	A/C Code:	(正式數)	
	修改版次:	總計玻璃面積(平方米):	2506.015	依據EI-3986I&EI-6185A計算	

序號	修改內容	玻璃編號	顏色與類型/加工圖參考	厚度(mm)	玻璃尺寸		數量(塊)	總面積(平方米)	使用樓層	使用位置	分屬類型	分格1	分格高度	使用窗號	MO1	MO1	MO1	MO2	MO3	樓層	每層用量
					3/F-17/F	其中5F已生產									餘下	18/F-30/F	31/F-46/F				
25		EGL-1-1	EGL-1	30	452	774.5	37	12.953	3/F-45/F	T3-B7	70梗窗	590	830	AW03	12	0	12	12	13	37	1
26		EGL-1-1	EGL-1	30	452	774.5	38	13.303	3/F-46/F	T3-A6	70梗窗	590	830	AW03	12	1	11	12	14	38	1
27		EGL-1-1	EGL-1	30	452	774.5	74	25.905	5/F-46/F	T3--A3,A10	70梗窗	590	830	AW03	22	0	22	24	28	37	2
28		EGL-1-1	EGL-1	30	452	774.5	38	13.303	3/F-46/F	T3--A8	70梗窗	590	830	AW03	12	0	12	12	14	38	1
29		EGL-1-1	EGL-1	30	452	774.5	36	12.603	5/F-45/F	T3-A1	70梗窗	590	830	AW03R	11	1	10	12	13	36	1
30		EGL-1-1	EGL-1	30	452	774.5	74	25.905	3/F-45/F	T3-A12.A15	70梗窗	590	830	AW03R	24	0	24	24	26	37	2
31		EGL-1-1	EGL-1	30	452	774.5	38	13.303	3/F-46/F	T3-B8	70梗窗	590	830	AW03R	12	0	12	12	14	38	1
32		EGL-1-1	EGL-1	30	452	774.5	37	12.953	3/F-45/F	T3-A11	70梗窗	590	830	AW04	12	1	11	12	13	37	1
33		EGL-1-1	EGL-1	30	452	774.5	111	38.858	3/F-45/F	T3-B9,A13,B5	70梗窗	590	830	AW04	36	0	36	36	39	37	3
34		EGL-1-1	EGL-1	30	452	774.5	114	39.908	3/F-46/F	T3-B2,A5,A7	70梗窗	590	830	AW04	36	0	36	36	42	38	3
35		EGL-1-1c	EGL-1	30	462	544.5	38	9.559	3/F-46/F	T3-A8	70梗窗	580	600	AW09R	12	0	12	12	14	38	1
36		EGL-1-2	EGL-1	30	410	1720	2	1.410	3/F	T3-A5.A13	70梗窗	490	1780	AW02	2	0	2	0	0	1	2
37		EGL-1-2	EGL-1	30	410	1720	2	1.410	46/F	T3-A3,SIM-1B	70梗窗	490	1780	AW02	0	0	0	0	2	1	2
38		EGL-1-2	EGL-1	30	410	1720	72	50.774	5/F-45/F	T3-A12.A15	70梗窗	490	1780	AW02	22	0	22	24	26	36	2
39		EGL-1-2	EGL-1	30	410	1720	74	52.185	3/F-45/F	T3-A2.A11	70梗窗	490	1780	AW02	24	2	22	24	26	37	2
40		EGL-1-2	EGL-1	30	410	1720	111	78.277	3/F-45/F	T3-B9.B10.B5	70梗窗	490	1780	AW02	36	0	36	36	39	37	3
41		EGL-1-2	EGL-1	30	410	1720	37	26.092	5/F-46/F	T3-A6	70梗窗	490	1780	AW02	11	1	10	12	14	37	1
42		EGL-1-2	EGL-1	30	410	1720	37	26.092	5/F-46/F	T3-A7	70梗窗	490	1780	AW02	11	0	11	12	14	37	1
43		EGL-1-2	EGL-1	30	410	1720	76	53.595	3/F-46/F	T3-B2.B8	70梗窗	490	1780	AW02	24	0	24	24	28	38	2
44		EGL-1-2	EGL-1	30	410	1720	4	2.821	3/F	T3-A7,A12,A6,A15	70梗窗	490	1780	AW02R	4	0	4	0	0	1	4
45		EGL-1-2	EGL-1	30	410	1720	30	21.156	3/F~46/F(10/F,16/F,20/F,25/F,29/F,33/F,38/F,42/F)無此樓	T3-A3	70梗窗	490	1780	AW02R	10	0	10	9	11	30	1
46		EGL-1-2	EGL-1	30	410	1720	36	25.387	5/F-45/F	T3-A13	70梗窗	490	1780	AW02R	11	0	11	12	13	36	1
47		EGL-1-2	EGL-1	30	410	1720	74	52.185	3/F-45/F	T3-B7,B6	70梗窗	490	1780	AW02R	24	0	24	24	26	37	2
48		EGL-1-2	EGL-1	30	410	1720	37	26.092	5/F-46/F	T3-A5	70梗窗	490	1780	AW02R	11	0	11	12	14	37	1

美特鋁質 有限公司 MIDI Aluminium Fabricator Ltd.		工程號: J-856	計算: 黃瓊玉	日期: 2023.06.27	送呈: 胡哥	註明: 計算參考數值/ 所屬位置分格															
地盤用玻璃B.M.表		地盤名稱: 天水圍天榮站	核對: 謝永林	日期: 2023.06.30	副本:	(正式數)															
		項目類別: T3座/佛沙窗	批准:	A/C Code:	依據EI-3986I&EI-6185A計算																
		修改版次:	總計玻璃面積(平方米):	2506.015																	
序號	修改內容	玻璃編號	顏色與類型/加工圖參考	厚度(mm)	玻璃尺寸		數量(塊)	總面積(平方米)	使用樓層	使用位置	分屬類型	分格1	分格高度	使用窗號	MO1	MO1	MO1	MO2	MO3	樓層	每層用量
					3/F-17/F	其中5F已生產									餘下	18/F-30/F	31/F-46/F				
49		EGL-1-2	EGL-1	30	410	1720	38	26.798	3/F-46/F	T3-A6	70梗窗	490	1780	AW02R	12	1	11	12	14	38	1
50		EGL-1-2	EGL-1	30	410	1720	76	53.595	3/F-46/F	T3-A10,B1	70梗窗	490	1780	AW02R	24	0	24	24	28	38	2
51		EGL-1-2a	EGL-1	30	660	1720	37	42.002	3/F-45/F	T3-B10	70梗窗	740	1780	AW02a	12	0	12	12	13	37	1
52		EGL-1-2a	EGL-1	30	660	1720	38	43.138	3/F-46/F	T3-B1	70梗窗	740	1780	AW02aR	12	0	12	12	14	38	1
53		EGL-1-3	EGL-1	30	810	1950	37	58.442	3/F-45/F	T3-B7	70梗窗	890	2010	AW03	12	0	12	12	13	37	1
54		EGL-1-3	EGL-1	30	810	1950	38	60.021	3/F-46/F	T3-A6	70梗窗	890	2010	AW03	12	1	11	12	14	38	1
55		EGL-1-3	EGL-1	30	810	1950	114	180.063	3/F-46/F	T3--A3,A8,A10	70梗窗	890	2010	AW03	36	0	36	36	42	38	3
56		EGL-1-3	EGL-1	30	810	1950	36	56.862	5/F-45/F	T3-A1	70梗窗	890	2010	AW03R	11	1	10	12	13	36	1
57		EGL-1-3	EGL-1	30	810	1950	74	116.883	3/F-45/F	T3-A12.A15	70梗窗	890	2010	AW03R	24	0	24	24	26	37	2
58		EGL-1-3	EGL-1	30	810	1950	38	60.021	3/F-46/F	T3-B8	70梗窗	890	2010	AW03R	12	0	12	12	14	38	1
59		EGL-1-4	EGL-1	30	610	1950	37	44.012	3/F-45/F	T3-A11	70梗窗	690	2010	AW04	12	1	11	12	13	37	1
60		EGL-1-4	EGL-1	30	610	1950	111	132.035	3/F-45/F	T3-B9,A13,B5	70梗窗	690	2010	AW04	36	0	36	36	39	37	3
61		EGL-1-4	EGL-1	30	610	1950	114	135.603	3/F-46/F	T3-B2,A5,A7	70梗窗	690	2010	AW04	36	0	36	36	42	38	3
62		EGL-1A-1	EGL-1A	28	450	1064.5	2	0.958	3/F	T3-A5.A13	70生窗	590	1180	AW02	2	0	2	0	0	1	2
63		EGL-1A-1	EGL-1A	28	450	1064.5	2	0.958	46/F	T3-A3.SIM-1B	70生窗	590	1180	AW02	0	0	0	0	2	1	2
64		EGL-1A-1	EGL-1A	28	450	1064.5	72	34.490	5/F-45/F	T3-A12.A15	70生窗	590	1180	AW02	22	0	22	24	26	36	2
65		EGL-1A-1	EGL-1A	28	450	1064.5	74	35.448	3/F-45/F	T3-A2.A11	70生窗	590	1180	AW02	24	2	22	24	26	37	2
66		EGL-1A-1	EGL-1A	28	450	1064.5	111	53.172	3/F-45/F	T3-B9.B10.B5	70生窗	590	1180	AW02	36	0	36	36	39	37	3
67		EGL-1A-1	EGL-1A	28	450	1064.5	37	17.724	5/F-46/F	T3-A6	70生窗	590	1180	AW02	11	1	10	12	14	37	1
68		EGL-1A-1	EGL-1A	28	450	1064.5	37	17.724	5/F-46/F	T3-A7	70生窗	590	1180	AW02	11	0	11	12	14	37	1
69		EGL-1A-1	EGL-1A	28	450	1064.5	76	36.406	3/F-46/F	T3-B2.B8	70生窗	590	1180	AW02	24	0	24	24	28	38	2
70		EGL-1A-1	EGL-1A	28	450	1064.5	4	1.916	3/F	T3-A7,A12,A6,A15	70生窗	590	1180	AW02R	4	0	4	0	0	1	4
71		EGL-1A-1	EGL-1A	28	450	1064.5	30	14.371	3/F~46/F(10/F,16/F,20/F,25/F,29/F,33/F,38/F,42/F)無此樓	T3-A3	70生窗	590	1180	AW02R	10	0	10	9	11	30	1
72		EGL-1A-1	EGL-1A	28	450	1064.5	36	17.245	5/F-45/F	T3-A13	70生窗	590	1180	AW02R	11	0	11	12	13	36	1

 MIDI Aluminium Fabricator Ltd.		工程號: J-856	計算: 黃瓊玉	日期: 2023.06.27	送呈: 胡哥	註明: 計算參考數值/ 所屬位置分格															
		地盤名稱: 天水圍天榮站	核對: 謝永林	日期: 2023.06.30	副本:																
地盤用玻璃B.M.表		項目類別: T3座/佛沙窗	批准:	A/C Code:	(正式數)																
		修改版次:	總計玻璃面積(平方米):	2506.015	依據EI-3986I&EI-6185A計算																
序號	修改內容	玻璃編號	顏色與類型/加工圖參考	厚度(mm)	玻璃尺寸		數量(塊)	總面積(平方米)	使用樓層	使用位置	分屬類型	分格1	分格高度	使用窗號	MO1	MO1	MO1	MO2	MO3	樓層	每層用量
					3/F-17/F	其中5F已生產									餘下	18/F-30/F	31/F-46/F				
73		EGL-1A-1	EGL-1A	28	450	1064.5	74	35.448	3/F-45/F	T3-B7,B6	70生窗	590	1180	AW02R	24	0	24	24	26	37	2
74		EGL-1A-1	EGL-1A	28	450	1064.5	37	17.724	5/F-46/F	T3-A5	70生窗	590	1180	AW02R	11	0	11	12	14	37	1
75		EGL-1A-1	EGL-1A	28	450	1064.5	38	18.203	3/F-46/F	T3-A6	70生窗	590	1180	AW02R	12	1	11	12	14	38	1
76		EGL-1A-1	EGL-1A	28	450	1064.5	76	36.406	3/F-46/F	T3-A10,B1	70生窗	590	1180	AW02R	24	0	24	24	28	38	2
77		EGL-1A-2	EGL-1A	28	350	1064.5	37	13.785	3/F-45/F	T3-B10	70生窗	490	1180	AW02a	12	0	12	12	13	37	1
78		EGL-1A-2	EGL-1A	28	350	1064.5	38	14.158	3/F-46/F	T3-B1	70生窗	490	1180	AW02aR	12	0	12	12	14	38	1
79		EGL-1A-1	EGL-1A	28	450	1064.5	37	17.724	3/F-45/F	T3-B7	70生窗	590	1180	AW03	12	0	12	12	13	37	1
80		EGL-1A-1	EGL-1A	28	450	1064.5	38	18.203	3/F-46/F	T3-A6	70生窗	590	1180	AW03	12	1	11	12	14	38	1
81		EGL-1A-1	EGL-1A	28	450	1064.5	114	54.609	3/F-46/F	T3--A3,A8,A10	70生窗	590	1180	AW03	36	0	36	36	42	38	3
82		EGL-1A-1	EGL-1A	28	450	1064.5	36	17.245	5/F-45/F	T3-A1	70生窗	590	1180	AW03R	11	1	10	12	13	36	1
83		EGL-1A-1	EGL-1A	28	450	1064.5	74	35.448	3/F-45/F	T3-A12.A15	70生窗	590	1180	AW03R	24	0	24	24	26	37	2
84		EGL-1A-1	EGL-1A	28	450	1064.5	38	18.203	3/F-46/F	T3-B8	70生窗	590	1180	AW03R	12	0	12	12	14	38	1
85		EGL-1A-1	EGL-1A	28	450	1064.5	37	17.724	3/F-45/F	T3-A11	70生窗	590	1180	AW04	12	1	11	12	13	37	1
86		EGL-1A-1	EGL-1A	28	450	1064.5	111	53.172	3/F-45/F	T3-B9,A13,B5	70生窗	590	1180	AW04	36	0	36	36	39	37	3
87		EGL-1A-1	EGL-1A	28	450	1064.5	114	54.609	3/F-46/F	T3-B2,A5,A7	70生窗	590	1180	AW04	36	0	36	36	42	38	3
88		EGL-1A-3	EGL-1A	28	460	1064.5	38	18.607	3/F-46/F	T3-A8	70生窗	580	1180	AW09R	12	0	12	12	14	38	1
						合計:	4216	2506.015						合計:	1347	21	1326	1347	1522		
加工注意事項/玻璃類型描述:		1).本表中玻璃采用三鑫公司產玻璃,																			
		2).本表中所有玻璃對角線尺寸偏差要求不超過負2mm。																			
		3).本表中玻璃要求粗磨邊處理並倒棱角,攔河玻璃頂底要精磨邊,而所有玻璃之入爐方向需保持一致。																			
		4).本表中所有玻璃成品均需做雙面保護,用透明靜電膠紙加四周一寸FK白膠紙做雙面加固保護處理。																			
		5).本表中所有玻璃成品均需注明室內外及其玻璃編號/使用位置/樓層,以便識別。																			
		EGL-1--8mmHS+12mm AIR GAP+10mmTP THK. I.G.U.																			
EGL-1B--8mmHS+12mm AIR GAP+10mm CLEAR TEMPERED ACID ETCHED THK. (FROSTED ON #3)I.G.U																					
EGL-1A-8mmHS+12mm AIR GAP+8mmTP THK. I.G.U.																					
EGL-2--10mm THK. CRYSTAL GRAY TEMPERED GLASS(FOR KIT & ST)																					

 美特鋁質有限公司 MIDI Aluminium Fabricator Ltd.	工程號: J-856	計算: 方強	日期: 2023.06.27	送呈: 胡哥	註明: 計算參考數值/ 所屬位置分格	T2 參考用
	地盤名稱: 天水圍天榮站	核對: 謝永林	日期: 2023.06.30	副本:		
	項目類別: T2座/佛沙窗	批准:	A/C Code:	(參考數)		
地盤用玻璃B.M.表	修改版本:	總計玻璃面積 (平方米):	1552.682	依據EI-3986I&EI-6185A計算		

序號	修改內容	玻璃編號	顏色與類型/加工圖參考	厚度 (mm)	玻璃尺寸		數量 (塊)	總面積 (平方米)	使用樓層	使用位置	分類類型	分格1	分格高度	使用窗號	MO1	MO1	MO1	MO2	MO3	樓層	每層用量
					3/F-17/F	其中5F已生產									餘下	18/F-30/F	31/F-46/F				
1		EGL-1-1a	EGL-1	30	452	544.5	36	8.860	5/F-45/F	T2-B7	70樞窗	590	600	AW02	11	1	10	12	13	36	1
2		EGL-1-1a	EGL-1	30	452	544.5	74	18.212	3/F-45/F	T2-B3.B1	70樞窗	590	600	AW02	24	2	22	24	26	37	2
3		EGL-1-1a	EGL-1	30	452	544.5	36	8.860	5/F-45/F	T2-A3	70樞窗	590	600	AW02	11	0	11	12	13	36	1
4		EGL-1-1a	EGL-1	30	452	544.5	74	18.212	3/F-45/F	T2-A2.A2	70樞窗	590	600	AW02	24	0	24	24	26	37	2
5		EGL-1-1a	EGL-1	30	452	544.5	37	9.106	5/F-46/F	T2-B6	70樞窗	590	600	AW02	11	1	10	12	14	37	1
6		EGL-1-1a	EGL-1	30	452	544.5	37	9.106	5/F-46/F	T2-A7	70樞窗	590	600	AW02	11	0	11	12	14	37	1
7		EGL-1-1a	EGL-1	30	452	544.5	38	9.352	3/F-46/F	T2-A8	70樞窗	590	600	AW02	12	0	12	12	14	38	1
8		EGL-1-1a	EGL-1	30	452	544.5	74	18.212	3/F-45/F	T2-B8.B2	70樞窗	590	600	AW02R	24	2	22	24	26	37	2
9		EGL-1-1a	EGL-1	30	452	544.5	37	9.106	3/F-45/F	T2-A1	70樞窗	590	600	AW02R	12	0	12	12	13	37	1
10		EGL-1-1a	EGL-1	30	452	544.5	38	9.352	3/F-46/F	T2-A5	70樞窗	590	600	AW02R	12	1	11	12	14	38	1
11		EGL-1-1	EGL-1	30	452	774.5	37	12.953	3/F-45/F	T2-B3	70樞窗	590	830	AW03R	12	1	11	12	13	37	1
12		EGL-1-1	EGL-1	30	452	774.5	37	12.953	3/F-45/F	T2-A2	70樞窗	590	830	AW03R	12	0	12	12	13	37	1
13		EGL-1-1	EGL-1	30	452	774.5	38	13.303	3/F-46/F	T2-B6	70樞窗	590	830	AW03R	12	1	11	12	14	38	1
14		EGL-1-1	EGL-1	30	452	774.5	74	25.905	3/F-45/F	T2-B2.B7	70樞窗	590	830	AW04	24	2	22	24	26	37	2
15		EGL-1-1	EGL-1	30	452	774.5	37	12.953	3/F-45/F	T2-A3	70樞窗	590	830	AW04	12	0	12	12	13	37	1
16		EGL-1-1	EGL-1	30	452	774.5	37	12.953	5/F-46/F	T2-A6	70樞窗	590	830	AW04	11	0	11	12	14	37	1
17		EGL-1-1	EGL-1	30	452	774.5	38	13.303	3/F-46/F	T2-A7	70樞窗	590	830	AW04	12	0	12	12	14	38	1
18		EGL-1-1	EGL-1	30	452	774.5	38	13.303	3/F-46/F	T2-A5	70樞窗	590	830	AW04R	12	1	11	12	14	38	1
19		EGL-1-1	EGL-1	30	452	774.5	37	12.953	3/F-45/F	T2-B8	70樞窗	590	830	AW08	12	1	11	12	13	37	1
20		EGL-1-1c	EGL-1	30	667	774.5	1	0.517	46/F	T2-SIMPLEX 2B	70樞窗	780	830	AW08A	0	0	0	0	1	1	1
21		EGL-1-1d	EGL-1	30	982	774.5	1	0.761	46/F	T2-SIMPLEX 2B	70樞窗	1095	830	AW08A	0	0	0	0	1	1	1
22		EGL-1B-1a	EGL-1B	30	452	544.5	1	0.246	3/F	T2-A3	70樞窗	590	600	AW02	1	0	1	0	0	1	1
23		EGL-1B-1a	EGL-1B	30	452	544.5	3	0.738	3/F	T2-A7.B7.B6	70樞窗	590	600	AW02R	3	0	3	0	0	1	3
24		EGL-1B-1	EGL-1B	30	452	774.5	1	0.350	3/F	T2-A6	70樞窗	590	830	AW04R	1	0	1	0	0	1	1
25		EGL-1-2	EGL-1	30	410	1720	36	25.387	5/F-45/F	T2-B7	70樞窗	490	1780	AW02	11	1	10	12	13	36	1
26		EGL-1-2	EGL-1	30	410	1720	74	52.185	3/F-45/F	T2-B3.B1	70樞窗	490	1780	AW02	24	2	22	24	26	37	2
27		EGL-1-2	EGL-1	30	410	1720	111	78.277	3/F-45/F	T2-A2.A2.A3	70樞窗	490	1780	AW02	36	0	36	36	39	37	3
28		EGL-1-2	EGL-1	30	410	1720	37	26.092	5/F-46/F	T2-B6	70樞窗	490	1780	AW02	11	1	10	12	14	37	1
29		EGL-1-2	EGL-1	30	410	1720	37	26.092	5/F-46/F	T2-A7	70樞窗	490	1780	AW02	11	0	11	12	14	37	1
30		EGL-1-2	EGL-1	30	410	1720	38	26.798	3/F-46/F	T2-A8	70樞窗	490	1780	AW02	12	0	12	12	14	38	1
31		EGL-1-2	EGL-1	30	410	1720	3	2.116	3/F	T2-A7.B7.B6	70樞窗	490	1780	AW02R	3	0	3	0	0	1	3
32		EGL-1-2	EGL-1	30	410	1720	74	52.185	3/F-45/F	T2-B8.B2	70樞窗	490	1780	AW02R	24	2	22	24	26	37	2
33		EGL-1-2	EGL-1	30	410	1720	37	26.092	3/F-45/F	T2-A1	70樞窗	490	1780	AW02R	12	0	12	12	13	37	1
34		EGL-1-2	EGL-1	30	410	1720	38	26.798	3/F-46/F	T2-A5	70樞窗	490	1780	AW02R	12	1	11	12	14	38	1
35		EGL-1-3	EGL-1	30	810	1950	37	58.442	3/F-45/F	T2-B3	70樞窗	890	2010	AW03R	12	1	11	12	13	37	1
36		EGL-1-3	EGL-1	30	810	1950	37	58.442	3/F-45/F	T2-A2	70樞窗	890	2010	AW03R	12	0	12	12	13	37	1
37		EGL-1-3	EGL-1	30	810	1950	38	60.021	3/F-46/F	T2-B6	70樞窗	890	2010	AW03R	12	1	11	12	14	38	1
38		EGL-1-4	EGL-1	30	610	1950	74	88.023	3/F-45/F	T2-B2.B7	70樞窗	690	2010	AW04	24	2	22	24	26	37	2
39		EGL-1-4	EGL-1	30	610	1950	37	44.012	3/F-45/F	T2-A3	70樞窗	690	2010	AW04	12	0	12	12	13	37	1
40		EGL-1-4	EGL-1	30	610	1950	37	44.012	5/F-46/F	T2-A6	70樞窗	690	2010	AW04	11	0	11	12	14	37	1

 美特鋁質有限公司 MIDT Aluminium Fabricator Ltd.	工程號: I-856	計算: 方強	日期: 2023.06.27	送呈: 胡哥	註明: 計算參考數值/ 所屬位置分格
	地點名稱: 天水圍天榮站	核對: 謝永林	日期: 2023.06.30	副本:	
	項目類別: T2座/佛沙窗	批准:	A/C Code:	(參考數)	
地盤用玻璃B.M.表	修改版本:	總計玻璃面積(平方米):	1552.682	依據EI-3986I&EI-6185A計算	

序號	修改內容	玻璃編號	顏色與類型/加工圖參考	厚度 (mm)	玻璃尺寸		數量 (塊)	總面積 (平方米)	使用樓層	使用位置	分屬類型	分格1	分格高度	使用窗號	MO1	MO1	MO1	MO2	MO3	樓層	每層用量
					3/F-17/F	其中5F已生產									餘下	18/F-30/F	31/F-46/F				
					寬度 (W mm)	高度 (H mm)															
41		EGL-1-4	EGL-1	30	610	1950	38	45.201	3/F-46/F	T2-A7	70樞窗	690	2010	AW04	12	0	12	12	14	38	1
42		EGL-1-4	EGL-1	30	610	1950	38	45.201	3/F-46/F	T2-A5	70樞窗	690	2010	AW04R	12	1	11	12	14	38	1
43		EGL-1-4	EGL-1	30	610	1950	1	1.190	3/F	T2-A6	70樞窗	690	2010	AW04R	1	0	1	0	0	1	1
44		EGL-1-8	EGL-1	30	725	1950	37	52.309	3/F-45/F	T2-B8	70樞窗	780	2010	AW08	12	1	11	12	13	37	1
45		EGL-1-8a	EGL-1	30	430	1950	37	31.025	3/F-45/F	T2-B8	70樞窗	505	2010	AW08	12	1	11	12	13	37	1
46		EGL-1A-1	EGL-1A	28	450	1064.5	36	17.245	5/F-45/F	T2-B7	70生窗	590	1180	AW02	11	1	10	12	13	36	1
47		EGL-1A-1	EGL-1A	28	450	1064.5	74	35.448	3/F-45/F	T2-B3.B1	70生窗	590	1180	AW02	24	2	22	24	26	37	2
48		EGL-1A-1	EGL-1A	28	450	1064.5	111	53.172	3/F-45/F	T2-A2.A2.A3	70生窗	590	1180	AW02	36	0	36	36	39	37	3
49		EGL-1A-1	EGL-1A	28	450	1064.5	37	17.724	5/F-46/F	T2-B6	70生窗	590	1180	AW02	11	1	10	12	14	37	1
50		EGL-1A-1	EGL-1A	28	450	1064.5	37	17.724	5/F-46/F	T2-A7	70生窗	590	1180	AW02	11	0	11	12	14	37	1
51		EGL-1A-1	EGL-1A	28	450	1064.5	38	18.203	3/F-46/F	T2-A8	70生窗	590	1180	AW02	12	0	12	12	14	38	1
52		EGL-1A-1	EGL-1A	28	450	1064.5	3	1.437	3/F	T2-A7.B7.B6	70生窗	590	1180	AW02R	3	0	3	0	0	1	3
53		EGL-1A-1	EGL-1A	28	450	1064.5	74	35.448	3/F-45/F	T2-B8.B2	70生窗	590	1180	AW02R	24	2	22	24	26	37	2
54		EGL-1A-1	EGL-1A	28	450	1064.5	37	17.724	3/F-45/F	T2-A1	70生窗	590	1180	AW02R	12	0	12	12	13	37	1
55		EGL-1A-1	EGL-1A	28	450	1064.5	38	18.203	3/F-46/F	T2-A5	70生窗	590	1180	AW02R	12	1	11	12	14	38	1
56		EGL-1A-1	EGL-1A	28	450	1064.5	37	17.724	3/F-45/F	T2-B3	70生窗	590	1180	AW03R	12	1	11	12	13	37	1
57		EGL-1A-1	EGL-1A	28	450	1064.5	37	17.724	3/F-45/F	T2-A2	70生窗	590	1180	AW03R	12	0	12	12	13	37	1
58		EGL-1A-1	EGL-1A	28	450	1064.5	38	18.203	3/F-46/F	T2-B6	70生窗	590	1180	AW03R	12	1	11	12	14	38	1
59		EGL-1A-1	EGL-1A	28	450	1064.5	74	35.448	3/F-45/F	T2-B2.B7	70生窗	590	1180	AW04	24	2	22	24	26	37	2
60		EGL-1A-1	EGL-1A	28	450	1064.5	37	17.724	3/F-45/F	T2-A3	70生窗	590	1180	AW04	12	0	12	12	13	37	1
61		EGL-1A-1	EGL-1A	28	450	1064.5	37	17.724	5/F-46/F	T2-A6	70生窗	590	1180	AW04	11	0	11	12	14	37	1
62		EGL-1A-1	EGL-1A	28	450	1064.5	38	18.203	3/F-46/F	T2-A7	70生窗	590	1180	AW04	12	0	12	12	14	38	1
63		EGL-1A-1	EGL-1A	28	450	1064.5	38	18.203	3/F-46/F	T2-A5	70生窗	590	1180	AW04R	12	1	11	12	14	38	1
64		EGL-1A-1	EGL-1A	28	450	1064.5	1	0.479	3/F	T2-A6	70生窗	590	1180	AW04R	1	0	1	0	0	1	1
65		EGL-1A-1	EGL-1A	28	450	1064.5	37	17.724	3/F-45/F	T2-B8	70生窗	590	1180	AW08	12	1	11	12	13	37	1
66		EGL-1A-4	EGL-1A	28	665	1064.5	1	0.708	46/F	T2-SIMPLEX 2B	70生窗	780	1180	AW08A	0	0	0	0	1	1	1
67		EGL-1A-5	EGL-1A	28	980	1064.5	1	1.043	46/F	T2-SIMPLEX 2B	70生窗	1095	1180	AW08A	0	0	0	0	1	1	1
68		EGL-2-6	EGL-2	10	450	1080	37	17.982	3/F-45/F	T2-B3	50生窗	580	1210	AW06	12	1	11	12	13	37	1
69						合計:	2655	1552.682						合計:	852	41	811	852	951		

加工注意事項/玻璃類型描述:	1).本表中玻璃採用三鑫公司產玻璃，
	2).本表中所有玻璃對角線尺寸偏差要求不超過負2mm。
	3).本表中玻璃要求粗磨邊處理並倒棱角，欄河玻璃頂底要精磨邊，而所有玻璃之人牆方向需保持一致。
	4).本表中所有玻璃成品均需做雙面保護，用透明靜電膠紙加四周一寸FK白膠紙做雙面加固保護處理。
	5).本表中所有玻璃成品均需注明室內外及其玻璃編號/使用位置/樓層，以便識別。
	EGL-1--8mmHS+12mm AIR GAP+10mmTP THK. I.G.U.
	EGL-1B--8mmHS+12mm AIR GAP+10mm CLEAR TEMPERED ACID ETCHED THK. (FROSTED ON #3)I.G.U
	EGL-1A-8mmHS+12mm AIR GAP+8mmTP THK. I.G.U.
	EGL-2--10mm THK. CRYSTAL GRAY TEMPERED GLASS(FOR KIT & ST)
	EGL-4--10mm THK. CRYSTAL TEMPERED ACID ETCHED GLASS(FOR BATH)

美特鋁質有限公司 MIDI Aluminium Fabricator Ltd.		工程號: J-856	計算: 方強	日期: 2023.06.27	透呈: 胡哥	註明: 計算參考數值/ 所屬位置分格				T3 參考用											
地盤用玻璃B.M.表		地點名稱: 天水圍天榮站	核對: 謝永林	日期: 2023.06.30	副本:	(參考數)															
修改版次:		總計玻璃面積 (平方米):		A/C Code: 2506.015	依據EI-3986I&EI-6185A計算																
序號	修改內容	玻璃編號	顏色與類型/加工圖參考	厚度 (mm)	玻璃尺寸		數量 (塊)	總面積 (平方米)	使用樓層	使用位置	分屬類型	分格1	分格高度	使用窗號	MO1	MO1	MO1	MO2	MO3	樓層	每層用量
					寬度 (W mm)	高度 (H mm)									3F-17F	其中5F已生產	餘下	18F-30F	31F-46F		
1		EGL-1-1a	EGL-1	30	452	544.5	1	0.246	3/F	T3-A5	70樞窗	590	600	AW02	1	0	1	0	0	1	1
2		EGL-1-1a	EGL-1	30	452	544.5	2	0.492	46/F	T3-A3.SIM-1B	70樞窗	590	600	AW02	0	0	0	0	2	1	2
3		EGL-1-1a	EGL-1	30	452	544.5	72	17.720	5/F-45/F	T3-A12.A15	70樞窗	590	600	AW02	22	0	22	24	26	36	2
4		EGL-1-1a	EGL-1	30	452	544.5	36	8.860	5/F-45/F	T3-A11	70樞窗	590	600	AW02	11	1	10	12	13	36	1
5		EGL-1-1a	EGL-1	30	452	544.5	37	9.106	3/F-45/F	T3-A2	70樞窗	590	600	AW02	12	1	11	12	13	37	1
6		EGL-1-1a	EGL-1	30	452	544.5	111	27.319	3/F-45/F	T3-B9.B10.B5	70樞窗	590	600	AW02	36	0	36	36	39	37	3
7		EGL-1-1a	EGL-1	30	452	544.5	37	9.106	5/F-46/F	T3-A6	70樞窗	590	600	AW02	11	1	10	12	14	37	1
8		EGL-1-1a	EGL-1	30	452	544.5	37	9.106	5/F-46/F	T3-A7	70樞窗	590	600	AW02	11	0	11	12	14	37	1
9		EGL-1-1a	EGL-1	30	452	544.5	37	9.106	5/F-46/F	T3-B2	70樞窗	590	600	AW02	11	0	11	12	14	37	1
10		EGL-1-1a	EGL-1	30	452	544.5	38	9.352	3/F-46/F	T3-B8	70樞窗	590	600	AW02	12	0	12	12	14	38	1
11		EGL-1-1a	EGL-1	30	452	544.5	2	0.492	3/F	T3-A7,A6	70樞窗	590	600	AW02R	2	0	2	0	0	1	2
12		EGL-1-1a	EGL-1	30	452	544.5	30	7.383	3/F-46/F(10/F,16/F,20/F,25/F,29/F,33/F,38/F,42/F)無此樓層	T3-A3	70樞窗	590	600	AW02R	10	0	10	9	11	30	1
13		EGL-1-1a	EGL-1	30	452	544.5	36	8.860	5/F-45/F	T3-A13	70樞窗	590	600	AW02R	11	0	11	12	13	36	1
14		EGL-1-1a	EGL-1	30	452	544.5	74	18.212	3/F-45/F	T3-B7,B6	70樞窗	590	600	AW02R	24	0	24	24	26	37	2
15		EGL-1-1a	EGL-1	30	452	544.5	37	9.106	5/F-46/F	T3-A5	70樞窗	590	600	AW02R	11	0	11	12	14	37	1
16		EGL-1-1a	EGL-1	30	452	544.5	38	9.352	3/F-46/F	T3-A6	70樞窗	590	600	AW02R	12	1	11	12	14	38	1
17		EGL-1-1a	EGL-1	30	452	544.5	76	18.705	3/F-46/F	T3-A10,B1	70樞窗	590	600	AW02R	24	0	24	24	28	38	2
18		EGL-1-1b	EGL-1	30	352	544.5	37	7.092	3/F-45/F	T3-B10	70樞窗	490	600	AW02a	12	0	12	12	13	37	1
19		EGL-1-1b	EGL-1	30	352	544.5	38	7.283	3/F-46/F	T3-B1	70樞窗	490	600	AW02aR	12	0	12	12	14	38	1
20		EGL-1-1	EGL-1	30	452	774.5	37	12.953	3/F-45/F	T3-B7	70樞窗	590	830	AW03	12	0	12	12	13	37	1
21		EGL-1-1	EGL-1	30	452	774.5	38	13.303	3/F-46/F	T3-A6	70樞窗	590	830	AW03	12	1	11	12	14	38	1
22		EGL-1-1	EGL-1	30	452	774.5	74	25.905	5/F-46/F	T3--A3,A10	70樞窗	590	830	AW03	22	0	22	24	28	37	2
23		EGL-1-1	EGL-1	30	452	774.5	38	13.303	3/F-46/F	T3--A8	70樞窗	590	830	AW03	12	0	12	12	14	38	1
24		EGL-1-1	EGL-1	30	452	774.5	36	12.603	5/F-45/F	T3-A1	70樞窗	590	830	AW03R	11	1	10	12	13	36	1
25		EGL-1-1	EGL-1	30	452	774.5	74	25.905	3/F-45/F	T3-A12.A15	70樞窗	590	830	AW03R	24	0	24	24	26	37	2
26		EGL-1-1	EGL-1	30	452	774.5	38	13.303	3/F-46/F	T3-B8	70樞窗	590	830	AW03R	12	0	12	12	14	38	1
27		EGL-1-1	EGL-1	30	452	774.5	37	12.953	3/F-45/F	T3-A11	70樞窗	590	830	AW04	12	1	11	12	13	37	1
28		EGL-1-1	EGL-1	30	452	774.5	111	38.858	3/F-45/F	T3-B9,A13,B5	70樞窗	590	830	AW04	36	0	36	36	39	37	3
29		EGL-1-1	EGL-1	30	452	774.5	114	39.908	3/F-46/F	T3-B2,A5,A7	70樞窗	590	830	AW04	36	0	36	36	42	38	3
30		EGL-1-1c	EGL-1	30	462	544.5	38	9.559	3/F-46/F	T3-A8	70樞窗	580	600	AW09R	12	0	12	12	14	38	1
31		EGL-1B-1a	EGL-1B	30	452	544.5	1	0.246	3/F	T3-A13	70樞窗	590	600	AW02	1	0	1	0	0	1	1
32		EGL-1B-1a	EGL-1B	30	452	544.5	1	0.246	3/F	T3-A11	70樞窗	590	600	AW02	1	0	1	0	0	1	1
33		EGL-1B-1a	EGL-1B	30	452	544.5	1	0.246	3/F	T3-B2	70樞窗	590	600	AW02	1	0	1	0	0	1	1
34		EGL-1B-1a	EGL-1B	30	452	544.5	2	0.492	3/F	T3-A12.A15	70樞窗	590	600	AW02R	2	0	2	0	0	1	2
35		EGL-1B-1	EGL-1B	30	452	774.5	2	0.700	3/F	T3--A3,A10	70樞窗	590	830	AW03	2	0	2	0	0	1	2

美特鋁質有限公司 MIDI Aluminium Fabricator Ltd.		工程號: J-856	計算: 方強	日期: 2023.06.27	送呈: 胡哥					註明: 計算參考數值/ 所屬位置分格											
地盤用玻璃B.M.表		地盤名稱: 天水圍天榮站	核對: 謝永林	日期: 2023.06.30	副本:					(參考數)											
		項目類別: T3座/佛沙窗	批准:	A/C Code:																	
		修改版本:	總計玻璃面積 (平方米):	2506.015	依據EI-3986I&EI-6185A計算																
序號	修改內容	玻璃編號	顏色與類型加工圖參考	厚度 (mm)	玻璃尺寸		數量 (塊)	總面積 (平方米)	使用樓層	使用位置	分屬類型	分格1	分格高度	使用窗號	MO1	MO1	MO1	MO2	MO3	樓層	每層用量
					3/F-17/F	其中5F已生產									餘下	18/F-30/F	31/F-46/F				
36		EGL-1-2	EGL-1	30	410	1720	2	1.410	3/F	T3-A5.A13	70樑窗	490	1780	AW02	2	0	2	0	0	1	2
37		EGL-1-2	EGL-1	30	410	1720	2	1.410	46/F	T3-A3.SIM-1B	70樑窗	490	1780	AW02	0	0	0	0	2	1	2
38		EGL-1-2	EGL-1	30	410	1720	72	50.774	5/F-45/F	T3-A12.A15	70樑窗	490	1780	AW02	22	0	22	24	26	36	2
39		EGL-1-2	EGL-1	30	410	1720	74	52.185	3/F-45/F	T3-A2.A11	70樑窗	490	1780	AW02	24	2	22	24	26	37	2
40		EGL-1-2	EGL-1	30	410	1720	111	78.277	3/F-45/F	T3-B9.B10.B5	70樑窗	490	1780	AW02	36	0	36	36	39	37	3
41		EGL-1-2	EGL-1	30	410	1720	37	26.092	5/F-46/F	T3-A6	70樑窗	490	1780	AW02	11	1	10	12	14	37	1
42		EGL-1-2	EGL-1	30	410	1720	37	26.092	5/F-46/F	T3-A7	70樑窗	490	1780	AW02	11	0	11	12	14	37	1
43		EGL-1-2	EGL-1	30	410	1720	76	53.595	3/F-46/F	T3-B2.B8	70樑窗	490	1780	AW02	24	0	24	24	28	38	2
44		EGL-1-2	EGL-1	30	410	1720	4	2.821	3/F	T3-A7.A12.A6.A15	70樑窗	490	1780	AW02R	4	0	4	0	0	1	4
45		EGL-1-2	EGL-1	30	410	1720	30	21.156	3/F-46/F(10/F,16/F,20/F,25/F,29/F,33/F,38/F,42/F)無此樓層	T3-A3	70樑窗	490	1780	AW02R	10	0	10	9	11	30	1
46		EGL-1-2	EGL-1	30	410	1720	36	25.387	5/F-45/F	T3-A13	70樑窗	490	1780	AW02R	11	0	11	12	13	36	1
47		EGL-1-2	EGL-1	30	410	1720	74	52.185	3/F-45/F	T3-B7.B6	70樑窗	490	1780	AW02R	24	0	24	24	26	37	2
48		EGL-1-2	EGL-1	30	410	1720	37	26.092	5/F-46/F	T3-A5	70樑窗	490	1780	AW02R	11	0	11	12	14	37	1
49		EGL-1-2	EGL-1	30	410	1720	38	26.798	3/F-46/F	T3-A6	70樑窗	490	1780	AW02R	12	1	11	12	14	38	1
50		EGL-1-2	EGL-1	30	410	1720	76	53.595	3/F-46/F	T3-A10.B1	70樑窗	490	1780	AW02R	24	0	24	24	28	38	2
51		EGL-1-2a	EGL-1	30	660	1720	37	42.002	3/F-45/F	T3-B10	70樑窗	740	1780	AW02a	12	0	12	12	13	37	1
52		EGL-1-2a	EGL-1	30	660	1720	38	43.138	3/F-46/F	T3-B1	70樑窗	740	1780	AW02aR	12	0	12	12	14	38	1
53		EGL-1-3	EGL-1	30	810	1950	37	58.442	3/F-45/F	T3-B7	70樑窗	890	2010	AW03	12	0	12	12	13	37	1
54		EGL-1-3	EGL-1	30	810	1950	38	60.021	3/F-46/F	T3-A6	70樑窗	890	2010	AW03	12	1	11	12	14	38	1
55		EGL-1-3	EGL-1	30	810	1950	114	180.063	3/F-46/F	T3-A3.A8.A10	70樑窗	890	2010	AW03	36	0	36	36	42	38	3
56		EGL-1-3	EGL-1	30	810	1950	36	56.862	5/F-45/F	T3-A1	70樑窗	890	2010	AW03R	11	1	10	12	13	36	1
57		EGL-1-3	EGL-1	30	810	1950	74	116.883	3/F-45/F	T3-A12.A15	70樑窗	890	2010	AW03R	24	0	24	24	26	37	2
58		EGL-1-3	EGL-1	30	810	1950	38	60.021	3/F-46/F	T3-B8	70樑窗	890	2010	AW03R	12	0	12	12	14	38	1
59		EGL-1-4	EGL-1	30	610	1950	37	44.012	3/F-45/F	T3-A11	70樑窗	690	2010	AW04	12	1	11	12	13	37	1
60		EGL-1-4	EGL-1	30	610	1950	111	132.035	3/F-45/F	T3-B9.A13.B5	70樑窗	690	2010	AW04	36	0	36	36	39	37	3
61		EGL-1-4	EGL-1	30	610	1950	114	135.603	3/F-46/F	T3-B2.A5.A7	70樑窗	690	2010	AW04	36	0	36	36	42	38	3
62		EGL-1A-1	EGL-1A	28	450	1064.5	2	0.958	3/F	T3-A5.A13	70生窗	590	1180	AW02	2	0	2	0	0	1	2
63		EGL-1A-1	EGL-1A	28	450	1064.5	2	0.958	46/F	T3-A3.SIM-1B	70生窗	590	1180	AW02	0	0	0	0	2	1	2
64		EGL-1A-1	EGL-1A	28	450	1064.5	72	34.490	5/F-45/F	T3-A12.A15	70生窗	590	1180	AW02	22	0	22	24	26	36	2
65		EGL-1A-1	EGL-1A	28	450	1064.5	74	35.448	3/F-45/F	T3-A2.A11	70生窗	590	1180	AW02	24	2	22	24	26	37	2
66		EGL-1A-1	EGL-1A	28	450	1064.5	111	53.172	3/F-45/F	T3-B9.B10.B5	70生窗	590	1180	AW02	36	0	36	36	39	37	3
67		EGL-1A-1	EGL-1A	28	450	1064.5	37	17.724	5/F-46/F	T3-A6	70生窗	590	1180	AW02	11	1	10	12	14	37	1
68		EGL-1A-1	EGL-1A	28	450	1064.5	37	17.724	5/F-46/F	T3-A7	70生窗	590	1180	AW02	11	0	11	12	14	37	1
69		EGL-1A-1	EGL-1A	28	450	1064.5	76	36.406	3/F-46/F	T3-B2.B8	70生窗	590	1180	AW02	24	0	24	24	28	38	2
70		EGL-1A-1	EGL-1A	28	450	1064.5	4	1.916	3/F	T3-A7.A12.A6.A15	70生窗	590	1180	AW02R	4	0	4	0	0	1	4

 <b>美特鋁質</b> 有限公司 MIDI Aluminium Fabricator Ltd.	工程號: J-856	計算: 方強	日期: 2023.06.27	送呈: 胡哥	註明: 計算參考數值/ 所屬位置分格
	地盤名稱: 天水圍天榮站	核對: 謝永林	日期: 2023.06.30	副本:	
	項目類別: T3座/佛沙窗	批准:	A/C Code:	(參考數)	
地盤用玻璃B.M.表	修改版次:	總計玻璃面積 (平方米):	2506.015	依據EI-3986I&EI-6185A計算	

序號	修改內容	玻璃編號	顏色與類型/加工圖參考	厚度 (mm)	玻璃尺寸		數量 (塊)	總面積 (平方米)	使用樓層	使用位置	分屬類型	分格1	分格高度	使用窗號	MO1	MO1	MO1	MO2	MO3	樓層	每層 用量		
					3/F-17/F	其中5F已生產									餘下	18/F-30/F	31/F-46/F						
					寬度 (W mm)	高度 (H mm)																	
71		EGL-1A-1	EGL-1A	28	450	1064.5	30	14.371	3/F-46/F(10/F,16/F,20/F,25/F,29/F,33/F,38/F,42/F)無此樓層	T3-A3	70生窗	590	1180	AW02R	10	0	10	9	11	30	1		
72		EGL-1A-1	EGL-1A	28	450	1064.5	36	17.245	5/F-45/F	T3-A13	70生窗	590	1180	AW02R	11	0	11	12	13	36	1		
73		EGL-1A-1	EGL-1A	28	450	1064.5	74	35.448	3/F-45/F	T3-B7,B6	70生窗	590	1180	AW02R	24	0	24	24	26	37	2		
74		EGL-1A-1	EGL-1A	28	450	1064.5	37	17.724	5/F-46/F	T3-A5	70生窗	590	1180	AW02R	11	0	11	12	14	37	1		
75		EGL-1A-1	EGL-1A	28	450	1064.5	38	18.203	3/F-46/F	T3-A6	70生窗	590	1180	AW02R	12	1	11	12	14	38	1		
76		EGL-1A-1	EGL-1A	28	450	1064.5	76	36.406	3/F-46/F	T3-A10,B1	70生窗	590	1180	AW02R	24	0	24	24	28	38	2		
77		EGL-1A-2	EGL-1A	28	350	1064.5	37	13.785	3/F-45/F	T3-B10	70生窗	490	1180	AW02a	12	0	12	12	13	37	1		
78		EGL-1A-2	EGL-1A	28	350	1064.5	38	14.158	3/F-46/F	T3-B1	70生窗	490	1180	AW02aR	12	0	12	12	14	38	1		
79		EGL-1A-1	EGL-1A	28	450	1064.5	37	17.724	3/F-45/F	T3-B7	70生窗	590	1180	AW03	12	0	12	12	13	37	1		
80		EGL-1A-1	EGL-1A	28	450	1064.5	38	18.203	3/F-46/F	T3-A6	70生窗	590	1180	AW03	12	1	11	12	14	38	1		
81		EGL-1A-1	EGL-1A	28	450	1064.5	114	54.609	3/F-46/F	T3--A3,A8,A10	70生窗	590	1180	AW03	36	0	36	36	42	38	3		
82		EGL-1A-1	EGL-1A	28	450	1064.5	36	17.245	5/F-45/F	T3-A1	70生窗	590	1180	AW03R	11	1	10	12	13	36	1		
83		EGL-1A-1	EGL-1A	28	450	1064.5	74	35.448	3/F-45/F	T3-A12,A15	70生窗	590	1180	AW03R	24	0	24	24	26	37	2		
84		EGL-1A-1	EGL-1A	28	450	1064.5	38	18.203	3/F-46/F	T3-B8	70生窗	590	1180	AW03R	12	0	12	12	14	38	1		
85		EGL-1A-1	EGL-1A	28	450	1064.5	37	17.724	3/F-45/F	T3-A11	70生窗	590	1180	AW04	12	1	11	12	13	37	1		
86		EGL-1A-1	EGL-1A	28	450	1064.5	111	53.172	3/F-45/F	T3-B9,A13,B5	70生窗	590	1180	AW04	36	0	36	36	39	37	3		
87		EGL-1A-1	EGL-1A	28	450	1064.5	114	54.609	3/F-46/F	T3-B2,A5,A7	70生窗	590	1180	AW04	36	0	36	36	42	38	3		
88		EGL-1A-3	EGL-1A	28	460	1064.5	38	18.607	3/F-46/F	T3-A8	70生窗	580	1180	AW09R	12	0	12	12	14	38	1		
					合計:		4216	2506.015															

加工注意事項/玻璃類型描述:	1).本表中玻璃採用三鑫公司產玻璃，
	2).本表中所有玻璃對角線尺寸偏差要求不超過負2mm。
	3).本表中玻璃要求粗磨邊處理並倒棱角，攔河玻璃頂底要精磨邊，而所有玻璃之入爐方向需保持一致。
	4).本表中所有玻璃成品均需做雙面保護，用透明靜電膠紙加四周一寸FK白膠紙做雙面加固保護處理。
	5).本表中所有玻璃成品均需注明室內外及其玻璃編號/使用位置/樓層，以便識別。
	EGL-1--8mmHS+12mm AIR GAP+10mmTP THK. I.G.U.
	EGL-1B--8mmHS+12mm AIR GAP+10mm CLEAR TEMPERED ACID ETCHED THK. (FROSTED ON #3)I.G.U
	EGL-1A-8mmHS+12mm AIR GAP+8mmTP THK. I.G.U.
EGL-2--10mm THK. CRYSTAL GRAY TEMPERED GLASS(FOR KIT & ST)	
EGL-4--10mm THK. CRYSTAL TEMPERED ACID ETCHED GLASS(FOR BATH)	

 美特鋁質有限公司 MIDI Aluminium Fabricator Ltd.	類別		物料號	
	制圖	黃瓊玉	2023.02.24	圖號 EGL-1
修改			復核	謝永林
日期			2023.02.25	數量 見BOM表
			批准	
				位置 見BOM表

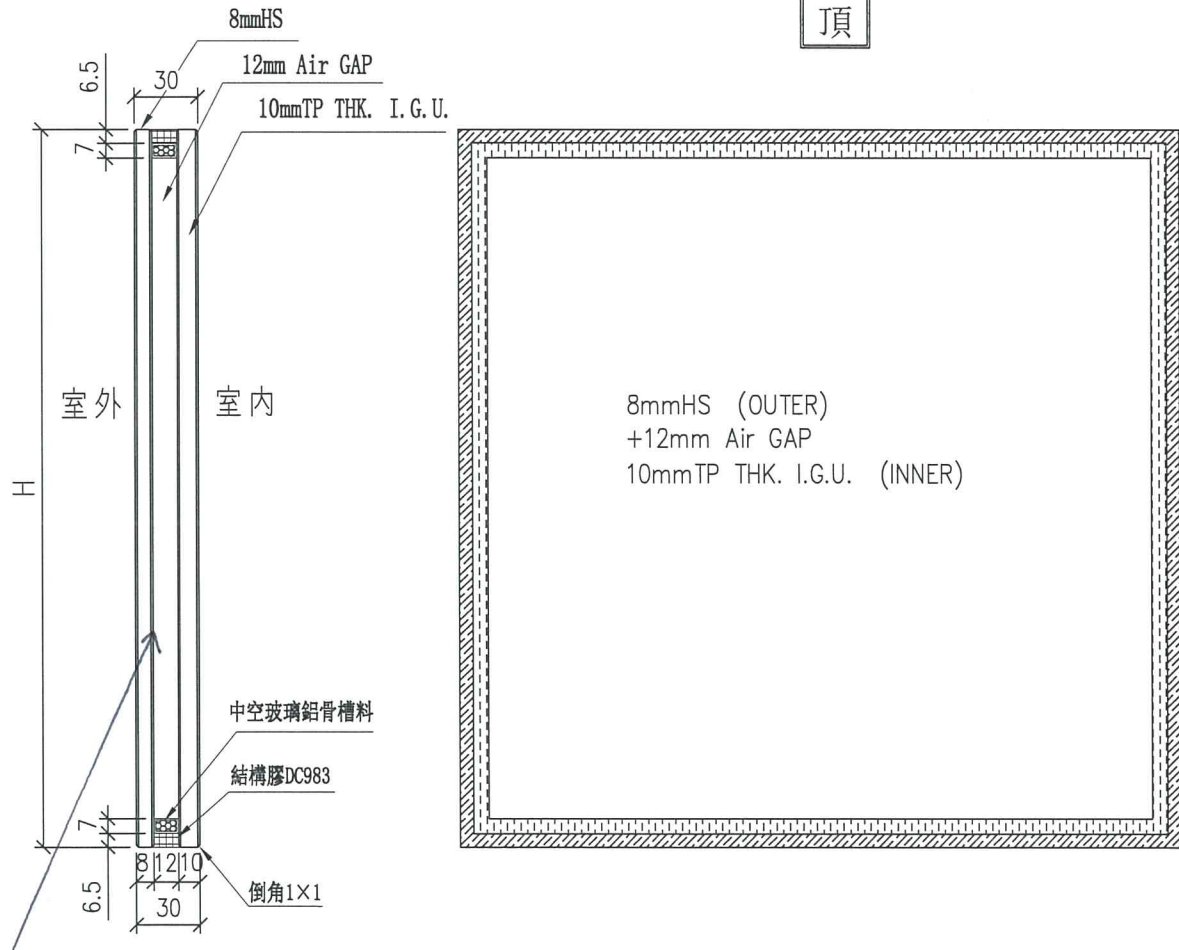

Low-e at #2:  
SDCE-55T

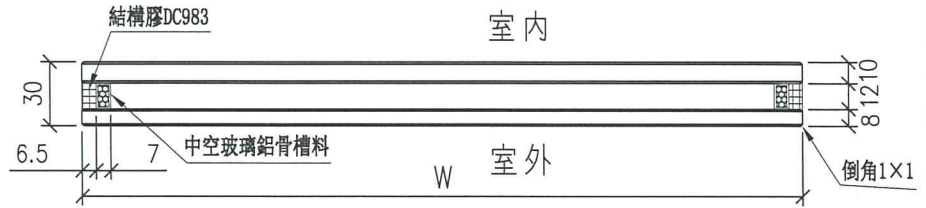

工程號	J-856	地盤	天水圍天榮站	附 件
名稱	玻璃加工圖 (大梗窗玻璃+小梗窗玻璃)		採用	
材料		地盤	√	
顏色	8mmHS+12mm AIR GAP+10mmTP THK. I.G.U.		工廠	

 美特鋁質有限公司 MIDI Aluminium Fabricator Ltd.				類別	物料號		
				制圖	黃瓊玉	2023.06.29	圖號 EGL-1B
修改				復核	謝永林	2023.06.29	數量 見BOM表
日期				批准			位置 見BOM表

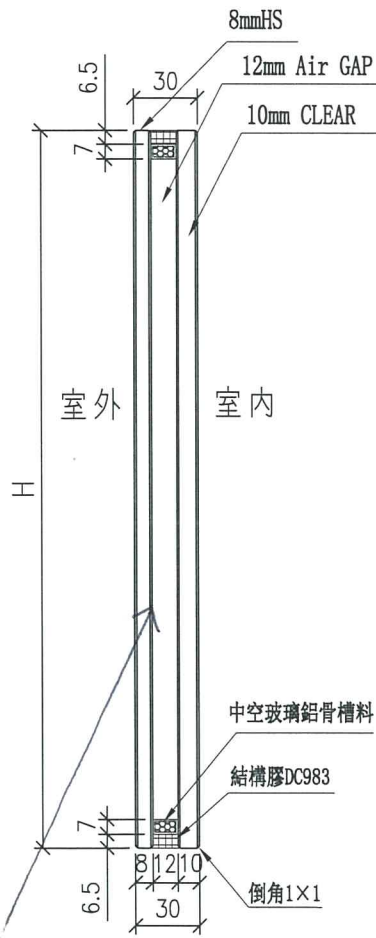

Low-e at #2:  
SPCE-55T.

頂

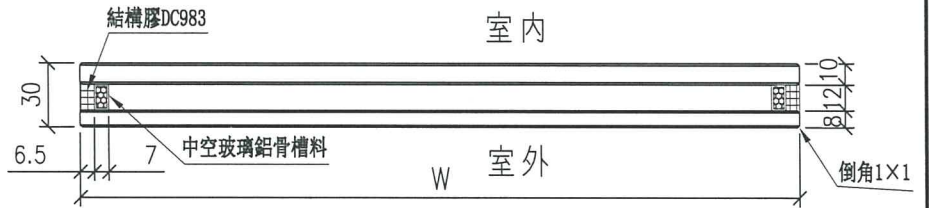
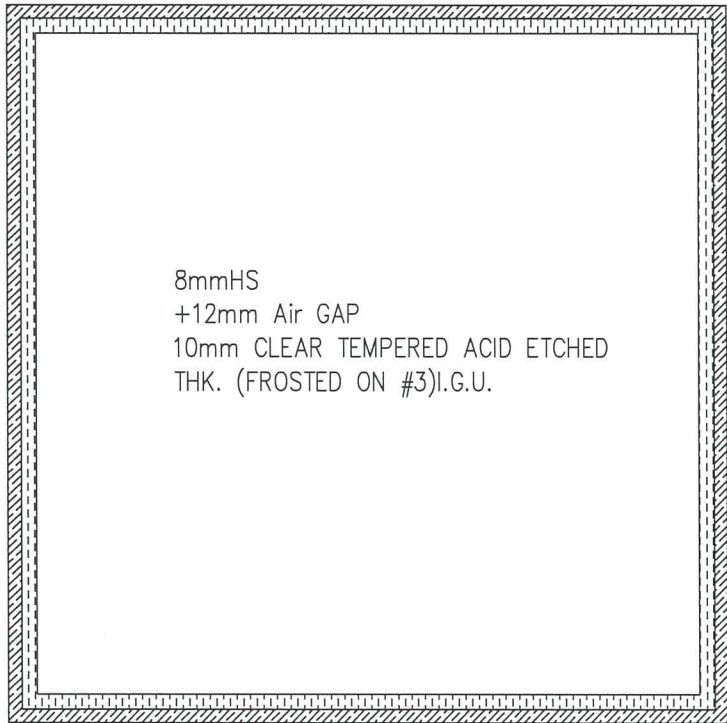

工程號	J-856	地盤	天水圍天榮站	附 件	
名稱	玻璃加工圖 (小梗窗玻璃)		採用		
材料			地盤		√
顏色	8mmHS+12mm AIR GAP+10mmCLEAR		工廠		

 美特鋁質有限公司 MIDI Aluminium Fabricator Ltd.	類別		物料號	
	制圖	黃瓊玉	2023.02.24	圖號 EGL-1A
修改			復核	謝永林
日期			2023.02.25	數量 見BOM表
			批准	
				位置 見BOM表

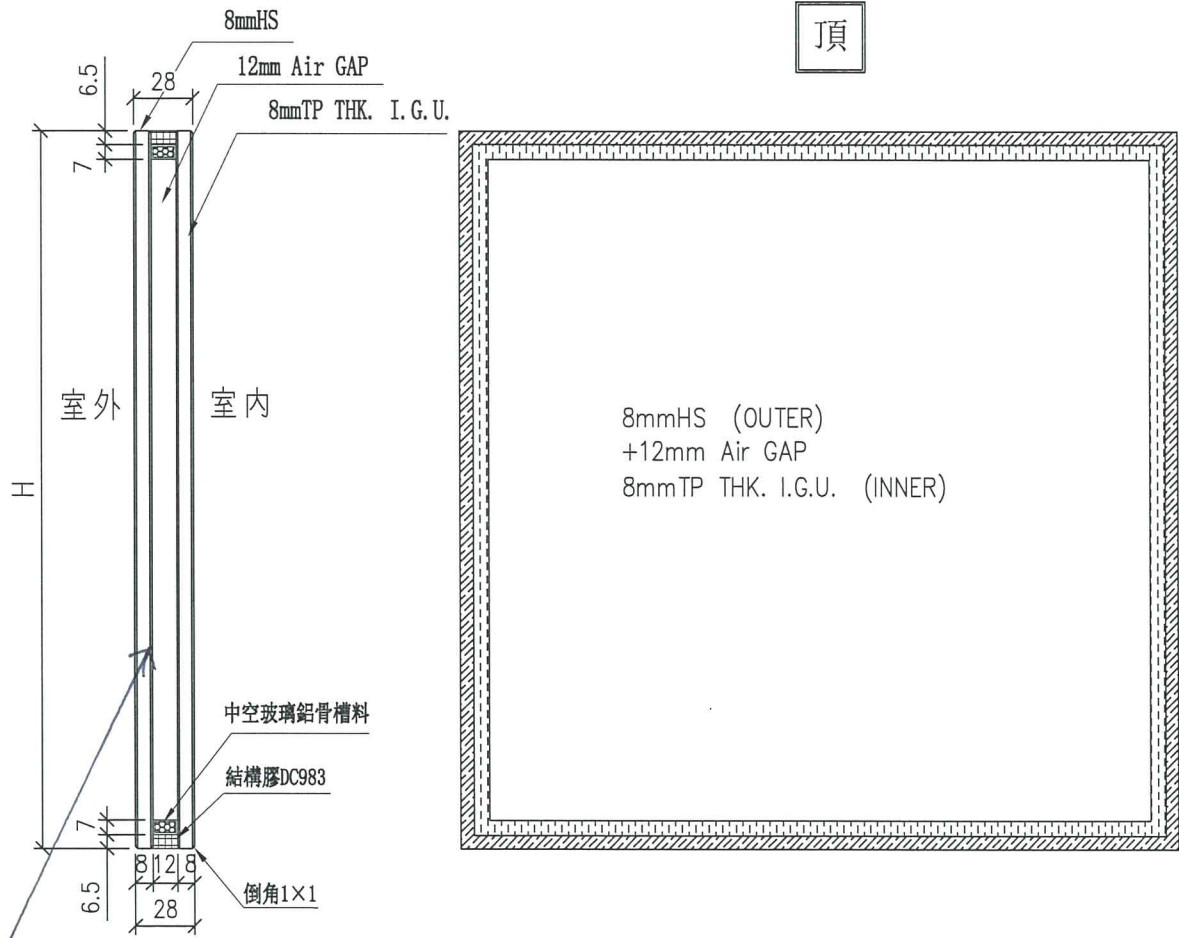

Low-e at #2:  
SDCE-55T.

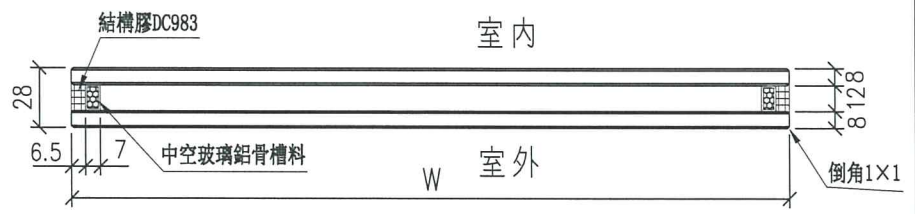

工程號	J-856	地盤	天水圍天榮站	附 件
名稱	玻璃加工圖 (70生窗玻璃)		採用	
材料		地盤	√	
顏色	8mmHS+12mm AIR GAP+8mmTP THK. I.G.U.		工廠	

 美特鋁質有限公司 MIDI Aluminium Fabricator Ltd.				類別		物料號	
修改				制圖	黃瓊玉	2023.02.24	圖號 EGL-2
日期				復核	謝永林	2023.02.25	數量 見BOM表
				批准			位置 見BOM表

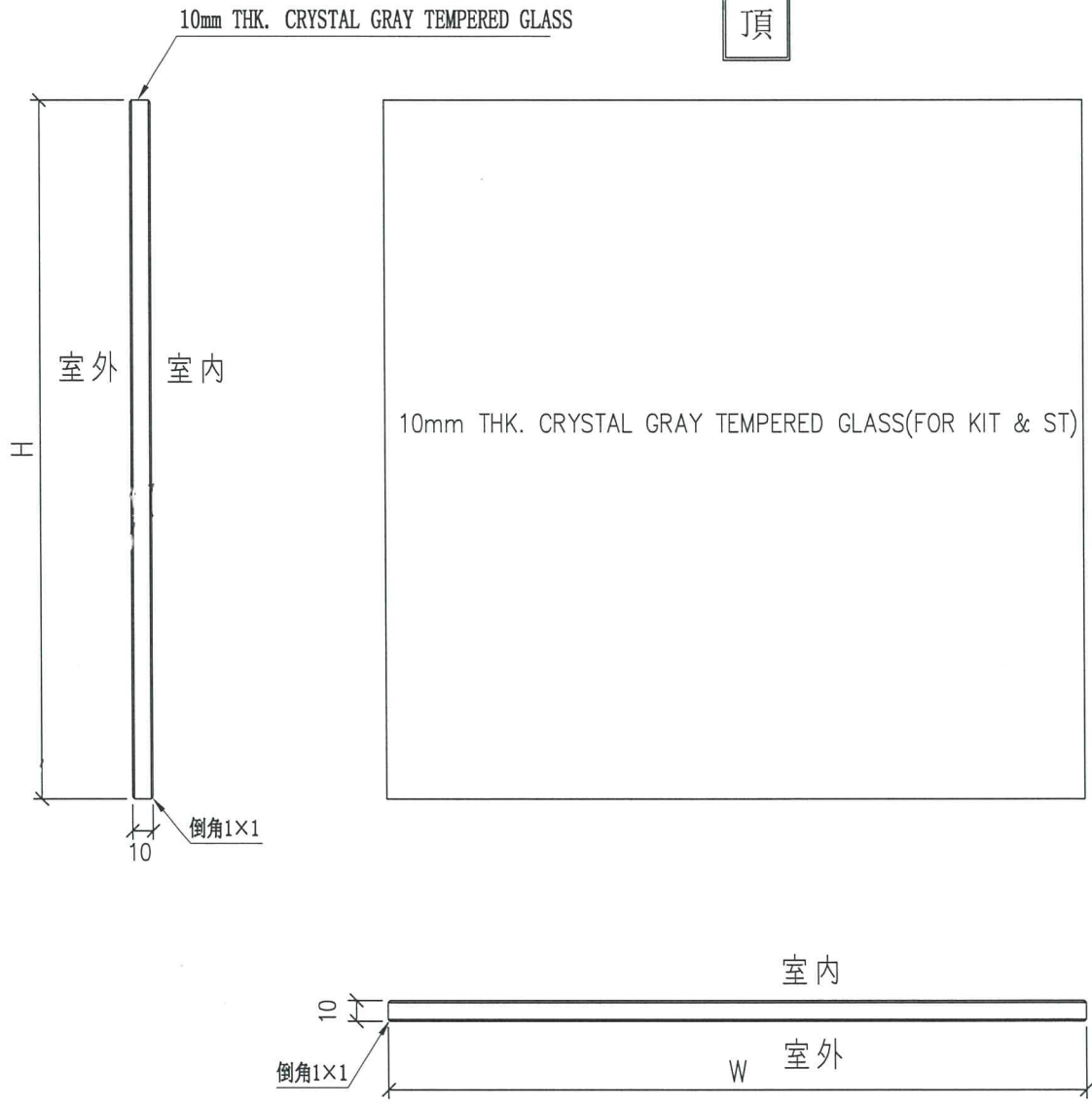

工程號	J-856	地盤	天水圍天榮站	附 件
名稱	玻璃加工圖 (50生窗玻璃)		採用	
材料		地盤	√	
顏色	10mm THK. CRYSTAL GRAY TEMPERED GLASS		工廠	

LOCATION	REQUIRE		PROVIDED	
	OPENABLE AREA	GLAZING AREA	OPENABLE AREA	GLAZING AREA
A1-(BR3)	0.263	0.420	0.548	0.985

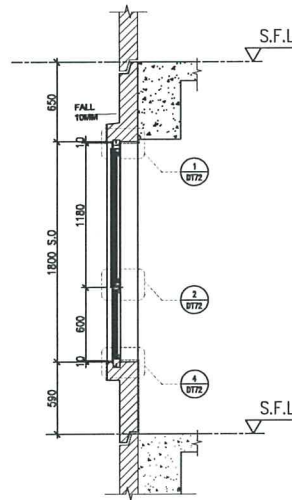
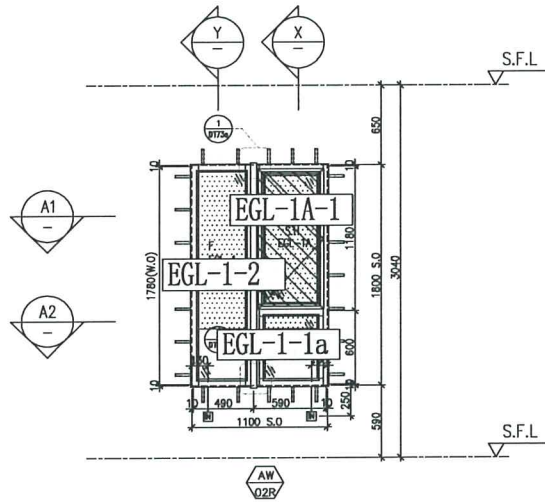

X  
-  
PART SECTION

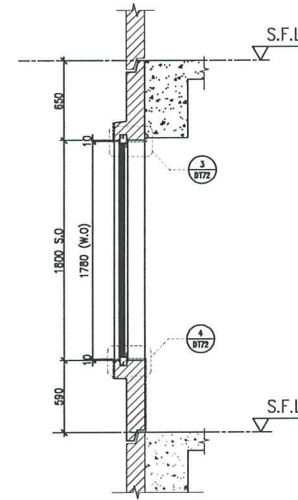

Y  
-  
PART SECTION

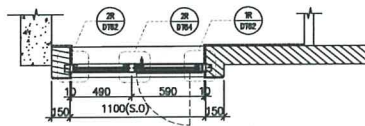

A1  
-  
PART PLAN

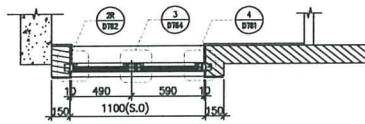

A2  
-  
PART PLAN

ELEVATION

FACADE CODE		
LWK	鴻輝	UNIT
PF-01R	T2PF-10	A1

WINDOW MARK	
LOCATION	{3/F~45/F}{4/F,13/F,14/F,24/F,34/F,44/F OMITTED} UNIT A1
SECTION	70mm ALUM. SECTION
GLAZING	EGL-1,EGL-1A
QUANTITY	{37 Nos}
REMARKS	FACADE(TYPE T2PF01R FOR 3/F~45/F) ,4 BAR HINGE-LIP HING (HHMS-N16)

B.D. REF :
------------

CLIENT :	SUN HUNG KAI REAL ESTATE AGENCY LTD. 42/F SUN HUNG KAI CENTRE, WING LOK, TONGKONG
ARCHITECT :	<b>lwk&amp;partners</b> architects
MAIN CONTRACTOR :	怡輝建築有限公司 Yeo Fai Building Contractors Ltd.
STRUCTURAL ENGINEER :	<b>ARUP</b>
FACADE CONSULTANT:	ALPHA CONSULTING LIMITED Steel Structure & Facade Specialist

NOTE :  
 1. ALL DIMENSIONS ARE IN mm.  
 2. ALL ELEVATIONS ARE VIEWED FROM OUTSIDE.  
 3. ALL DIMENSIONS TO BE VERIFIED ON SITE BEFORE FABRICATION.

LEGEND :  
 (X1) --- DETAIL MARK NO.  
 (2000) --- REFER SHEET NO.  
 1. F.F.L. --- FINISHED FLOOR LEVEL  
 2. S.F.L. --- STRUCTURAL FLOOR LEVEL  
 3. (R) --- REVERSED DETAIL  
 4. GLASS LEGEND  
 EGL-1---8mmHS+12mm AIR GAP+10mmTP THK. L.G.U.  
 EGL-1A---8mmHS+12mm AIR GAP+8mmTP THK. L.G.U.  
 EGL-1B---8mmHS+12mm AIR GAP+10mm CLEAR TEMPERED ACID ETCHED THK. (FROSTED ON #3).G.U.  
 EGL-2---10mm THK. CRYSTAL GRAY TEMPERED GLASS (FOR KIT & ST)  
 EGL-4---10mm THK. CRYSTAL TEMPERED ACID-ETCHED-GLASS (FOR-BATH)

NO.	DATE	REVISION	BY
I	21/02/2023	REVISION SUBJECT TO APPROVEMENT	BY
H	21/09/2022	REVISION SUBJECT TO APPROVEMENT	BY
G	17/08/2022	REVISION SUBJECT TO APPROVEMENT	BY
F	18/06/2022	REVISION SUBJECT TO APPROVEMENT	BY
E	09/04/2022	REVISION SUBJECT TO APPROVEMENT	BY
D	17/12/2021	REVISION SUBJECT TO APPROVEMENT	BY
C	28/11/2021	REVISION SUBJECT TO APPROVEMENT	BY
NA	DATE	REVISION	BY

JOB NO. : J-856  
 PROJECT : PROPOSED DEVELOPMENT ABOVE LIGHT RAIL TIN WING STOP,TSWTL NO.23,AREA 33,TIN SHUI WAI, N.T.

TITLE : WINDOW SCHEDULE FOR TOWER 2 ALUM. WINDOW

DATE : 02-Aug-21 SCALE : 1:40  
 DRAWN BY : Ivan CHECKED BY :

美特鋁質有限公司  
 MIDI ALUMINIUM FABRICATOR 329.  
 Units 6-8, Sunray Industrial Centre, 1/7  
 610 Che Kwo Ling Road, Kowloon  
 Tel:23489211-4 Fax:(852)2727666  
 DWG NO. : J856-SD-PW-5201 REV. : 1

LOCATION	REQUIRE		PROVIDED	
	OPENABLE AREA	GLAZING AREA	OPENABLE AREA	GLAZING AREA
<del>(A2-BR3)</del>	0.263	0.420	0.548	0.985
<del>(A5-BR2)</del>	0.263	0.420		

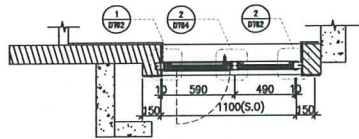
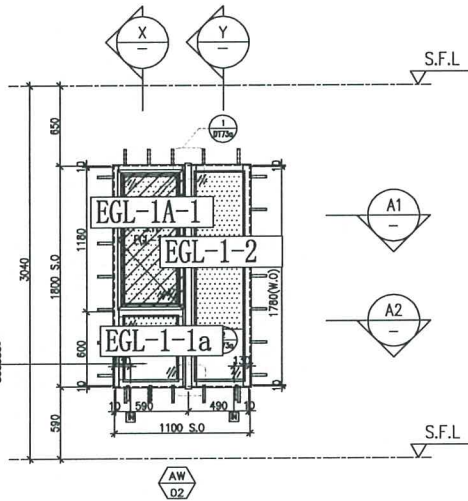

A1 PART PLAN

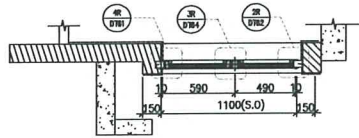

A2 PART PLAN

FACADE CODE		
LWK	鴻輝	UNIT
PF-02	T2PF-09	A2
PF-02R	T2PF-18	A5

WINDOW MARK	
LOCATION	<del>(3/F~45/F)</del> 4/F,13/F,14/F,24/F,34/F,44/F OMITTED) UNIT A2
SECTION	70mm ALUM. SECTION
GLAZING	EGL-1,EGL-1A
QUANTITY	<del>(37 Nos)</del>
REMARKS	FACADE(TYPE T2PF02 FOR 3/F~45/F) ,4 BAR HINGE-LIP HING (HHMS-N16)

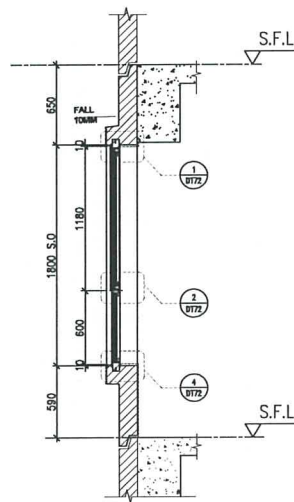

X PART SECTION

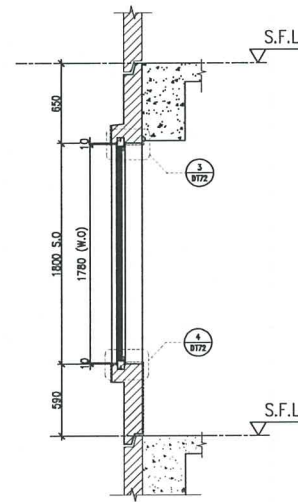

Y PART SECTION

WINDOW MARK	
LOCATION	<del>(3/F~45/F)</del> 4/F,13/F,14/F,24/F,34/F,44/F OMITTED) UNIT A5
SECTION	70mm ALUM. SECTION
GLAZING	EGL-1,EGL-1A
QUANTITY	<del>(37 Nos)</del>
REMARKS	FACADE(TYPE T2PF02R FOR 3/F~45/F) ,4 BAR HINGE-LIP HING (HHMS-N16)

B.D. REF :
------------

CLIENT :  
  
 427 SUN HUNG KAI CENTRE, WINGHAI, HONGKONG

ARCHITECT :

MAIN CONTRACTOR :

STRUCTURAL ENGINEER :

FACADE CONSULTANT:  
  
 Steel Structures & Facade Specialist

NOTE:

- ALL DIMENSIONS ARE IN MM.
- ALL ELEVATIONS ARE VIEWED FROM OUTSIDE.
- ALL DIMENSIONS TO BE VERIFIED ON SITE BEFORE FABRICATION.

LEGEND :

— DETAIL MARK NO.  
 — REFER SHEET NO.

- F.F.L. — FINISHED FLOOR LEVEL
- S.F.L. — STRUCTURAL FLOOR LEVEL
- REVERSED DETAIL

4. GLASS LEGEND  
 EGL-1—8mmH5+12mm AR GAP+10mmTP THK. LGU.  
 EGL-1A—8mmH5+12mm AR GAP+8mmTP THK. LGU.  
 EGL-1B—8mmH5+12mm AR GAP+10mm CLEAR  
 TEMPERED ACID ETCHED THK. (FROSTED ON #3) LGU.  
 EGL-2—10mm THK. CRYSTAL GRAY  
 TEMPERED GLASS (FOR KIT & ST)  
 EGL-4—10mm THK. CRYSTAL TEMPERED  
 ACID-ETCHED-GLASS (FOR-BATH)

NO.	DATE	REVISION	SUBJECT TO AMENDMENT	BY
1	30/03/2023	REVISION	SUBJECT TO AMENDMENT	BY
2	21/02/2023	REVISION	SUBJECT TO AMENDMENT	BY
3	21/09/2022	REVISION	SUBJECT TO AMENDMENT	BY
4	17/06/2022	REVISION	SUBJECT TO AMENDMENT	BY
5	16/05/2022	REVISION	SUBJECT TO AMENDMENT	BY
6	06/04/2022	REVISION	SUBJECT TO AMENDMENT	BY
7	17/12/2021	REVISION	SUBJECT TO AMENDMENT	BY
8	DATE	DATE	DATE	BY

JOB NO. : J-856

PROJECT :  
 PROPOSED DEVELOPMENT ABOVE  
 LIGHT RAIL TIN WING STOP,TSWTL  
 NO.23,AREA 33,TIN SHUI WAI, N.T.

TITLE :  
 WINDOW SCHEDULE FOR  
 TOWER 2 ALUM. WINDOW

DATE : 02-Aug-21 SCALE : 1:40

DRAWN BY : Ivan CHECKED BY :

Units 6-8, Sunray Industrial Centre, 1/F  
 610 Cha Kwo Ling Road, Kowloon  
 Tel:23489211-4 Fax:(852)27272666

DWG NO. : J856-SW-PD-5202 REV. : 1

REQUIRE		PROVIDED		REQUIRE		PROVIDED	
LOCATION	OPENABLE AREA	GLAZING AREA	OPENABLE AREA	GLAZING AREA	LOCATION	OPENABLE AREA	GLAZING AREA
A2-BR2	0.263	0.420	0.548	0.985	A2-MBR	0.477	0.763
						0.548	1.495

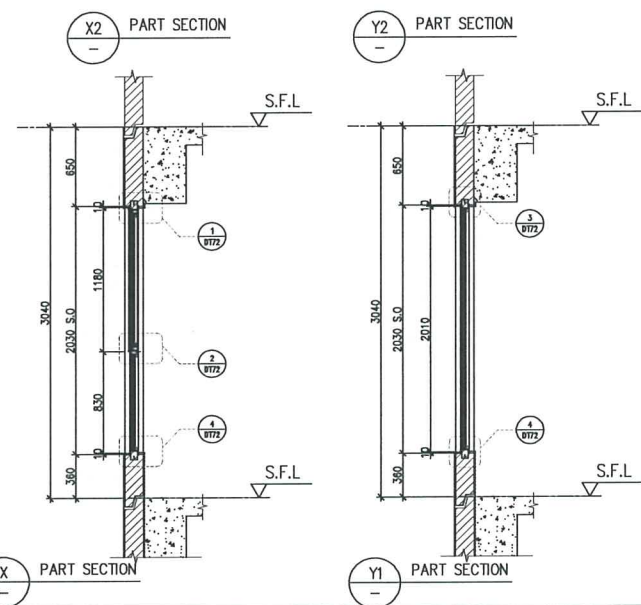
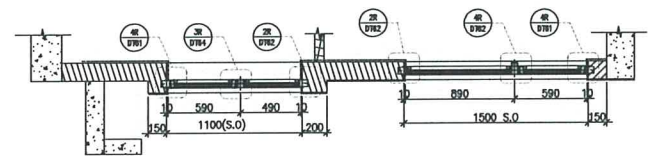
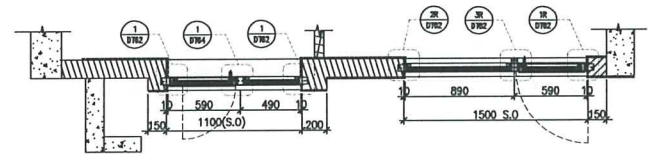
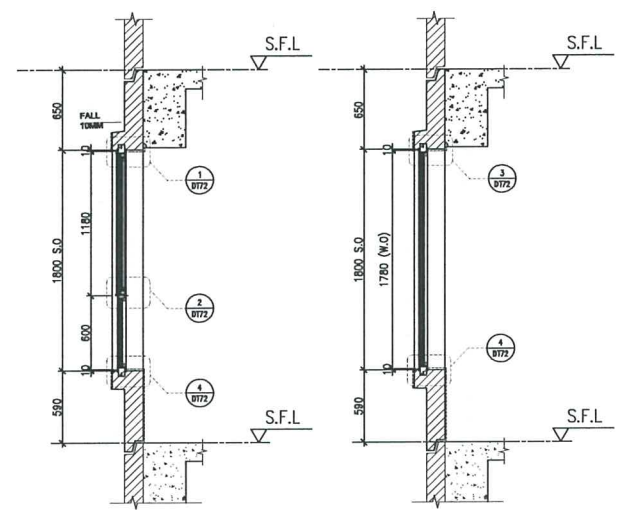
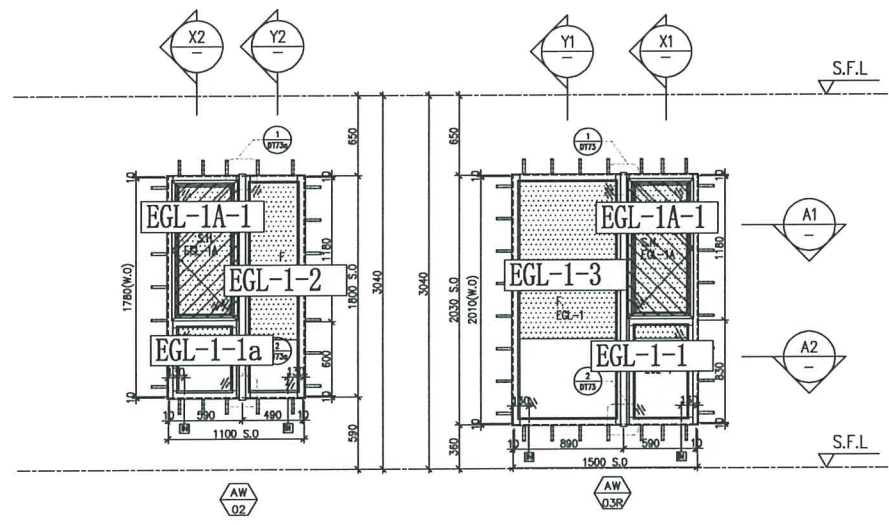

FACADE CODE		
LWK	鴻輝	UNIT
PF-03R	T2PF-08	A2

WINDOW MARK	AW 02	AW 03B
LOCATION	3/F, 45/F, 4/F, 13/F, 14/F, 24/F, 34/F, 44/F OMITTED UNIT A2	
SECTION	70mm ALUM. SECTION	
GLAZING	EGL-1, EGL-1A	
QUANTITY	37 Nos.	
REMARKS	FACADE(TYPE T2PF03R FOR 3/F~45/F), 4 BAR HINGE-LIP HING (HIMS-N16)	

B.D. REF :

CLIENT :  
**SUN HUNG KAI**  
 REAL ESTATE AGENCY LTD.  
 42/F SUN HANG KUI CENTRE, WINGHAI, HONGKONG

ARCHITECT :  
**lwk&partners**  
 architects

MAIN CONTRACTOR :  
**怡輝建築有限公司**  
 Yee Fai Building Contractors Ltd.

STRUCTURAL ENGINEER :  
**ARUP**

FACADE CONSULTANT:  
**ALPHA CONSULTING LIMITED**  
 Steel Structure & Facade Specialist

NOTE:  
 1. ALL DIMENSIONS ARE IN mm.  
 2. ALL ELEVATIONS ARE VIEWED FROM OUTSIDE.  
 3. ALL DIMENSIONS TO BE VERIFIED ON SITE BEFORE FABRICATION.

LEGEND:  
 X1 — DETAIL MARK NO.  
 0301 — REFER SHEET NO.

1. F.F.L. — FINISHED FLOOR LEVEL.  
 2. S.F.L. — STRUCTURAL FLOOR LEVEL.  
 3. (R) — REVERSED DETAIL.

4. GLASS LEGEND  
 EGL-1 — 8mmHS+12mm AIR GAP+10mmTP THK. L.G.U.  
 EGL-1A — 8mmHS+12mm AIR GAP+8mmTP THK. L.G.U.  
 EGL-1B — 8mmHS+12mm AIR GAP+10mm CLEAR TEMPERED ACID ETCHED THK. (PROTECTED ON #3)G.U.U.  
 EGL-2 — 10mm THK. CRYSTAL GRAY TEMPERED GLASS (FOR KIT & SIT)  
 EGL-4 — 10mm THK. CRYSTAL TEMPERED ACID-ETCHED GLASS (FOR-BATH)

NO.	DATE	REVISION	SUBJECT TO ARCH/CLM/MENT	BY
H	28/02/2023	REVISION	SUBJECT TO ARCH/CLM/MENT	ivan
G	21/09/2022	REVISION	SUBJECT TO ARCH/CLM/MENT	ivan
F	17/09/2022	REVISION	SUBJECT TO ARCH/CLM/MENT	ivan
E	17/06/2022	REVISION	SUBJECT TO ARCH/CLM/MENT	ivan
D	09/04/2022	REVISION	SUBJECT TO ARCH/CLM/MENT	ivan
C	17/12/2021	REVISION	SUBJECT TO ARCH/CLM/MENT	ivan
B	29/11/2021	REVISION	SUBJECT TO ARCH/CLM/MENT	ivan
NO.	DATE	REVISION	SUBJECT TO ARCH/CLM/MENT	BY

JOB NO. : J-856

PROJECT : PROPOSED DEVELOPMENT ABOVE LIGHT RAIL TIN WING STOP, TSWTL NO.23, AREA 33, TIN SHUI WAI, N.T.

TITLE : WINDOW SCHEDULE FOR TOWER 2 ALUM. WINDOW

DATE : 02-Aug-21 SCALE : 1:40

DRAWN BY : Ivan CHECKED BY :

**美特铝質有限公司**  
 MTDI ALUMINIUM FABRICATOR LTD.  
 Units 6-8, Sunny Industrial Centre, 1/F  
 610 Che Kwo Ling Road, Kowloon  
 Tel:23489211-4 Fax:(852)2727866

DWG NO. : J856-SD-PW-5203 REV. : H

LOCATION	REQUIRE		PROVIDED	
	OPENABLE AREA	GLAZING AREA	OPENABLE AREA	GLAZING AREA
A3-MBR	0.435	0.696	0.548	1.24
A7-MBR	0.435	0.696		
B7-MBR	0.435	0.696		

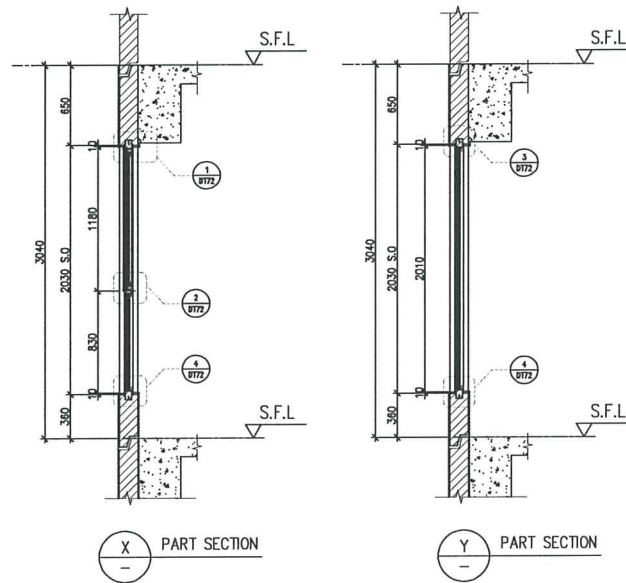
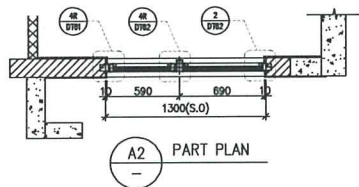
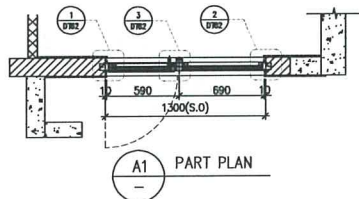
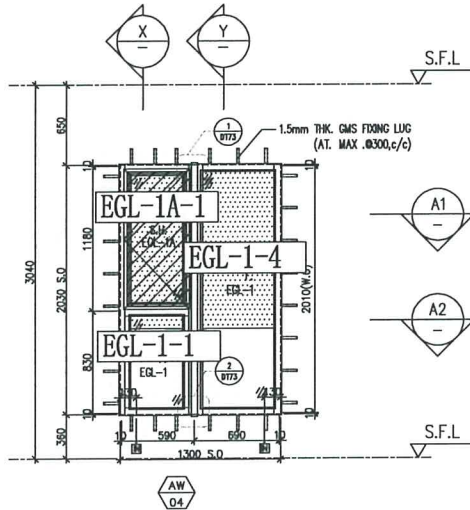

ELEVATION

FACADE CODE		
LWK	鴻輝	UNIT
PF-04	T2PF-24	B7
PF-04R	T2PF-07	A3
PF-04R	T2PF-15	A7

WINDOW MARK	AW 04
LOCATION	3/F, 4/F, 13/F, 14/F, 24/F, 34/F, 44/F OMITTED UNIT A3, A7, B7
SECTION	70mm ALUM. SECTION
GLAZING	EGL-1, EGL-1A
QUANTITY	37 Nos / 37 Nos / 37 Nos
REMARKS	FACADE(TYPE T2PF04/04R FOR 3/F~45/F), 4 BAR HINGE-LIP HING (HHMS-N16)

B.D. REF :

CLIENT :  
**SUN HUNG KAI**  
 REAL ESTATE AGENCY LTD.  
 437 SUN HING WING CENTRE, WINGHAI, HONGKONG

ARCHITECT :  
**lwk&partners**  
 architects

MAIN CONTRACTOR :  
**怡輝建築有限公司**  
**Yee Fai** Building Contractors Ltd.

STRUCTURAL ENGINEER :  
**ARUP**

FACADE CONSULTANT:  
**ALPHA CONSULTING LIMITED**  
 Steel Structure & Facade Specialist

NOTE :  
 1. ALL DIMENSIONS ARE IN mm.  
 2. ALL ELEVATIONS ARE VIEWED FROM OUTSIDE.  
 3. ALL DIMENSIONS TO BE VERIFIED ON SITE BEFORE FABRICATION.

LEGEND :  
 (X1) — DETAIL MARK NO.  
 (2001) — REFER SHEET NO.

1. F.F.L. — FINISHED FLOOR LEVEL  
 2. S.F.L. — STRUCTURAL FLOOR LEVEL  
 3. (3) — REVERSED DETAIL

4. GLASS LEGEND  
 EGL-1 — 8mmHS+12mm AIR GAP+10mmTP THK. LG.U.  
 EGL-1A — 8mmHS+12mm AIR GAP+8mmTP THK. LG.U.  
 EGL-1B — 8mmHS+12mm AIR GAP+10mm CLEAR  
 TEMPERED ACID ETCHED THK. (FROSTED ON #3)G.U.U.  
 EGL-2 — 10mm THK. CRYSTAL GRAY  
 TEMPERED GLASS (FOR KIT & SIT)  
 EGL-4 — 10mm THK. CRYSTAL TEMPERED  
 ACID-ETCHED-GLASS (FOR-BATH)

1	28/02/2023	REVISION SUBJECT TO ANCHORMENT	REV
H	21/09/2022	REVISION SUBJECT TO ANCHORMENT	REV
G	17/09/2022	REVISION SUBJECT TO ANCHORMENT	REV
F	17/09/2022	REVISION SUBJECT TO ANCHORMENT	REV
E	06/04/2022	REVISION SUBJECT TO ANCHORMENT	REV
D	17/12/2021	REVISION SUBJECT TO ANCHORMENT	REV
C	29/11/2021	REVISION SUBJECT TO ANCHORMENT	REV
NO.	DATE	REVISION	BY

JOB NO. : J-856

PROJECT : PROPOSED DEVELOPMENT ABOVE LIGHT RAIL TIN WING STOP, TSWTL NO.23, AREA 33, TIN SHUI WAI, N.T.

TITLE : WINDOW SCHEDULE FOR TOWER 2 ALUM. WINDOW

DATE : 02-Aug-21 SCALE : 1:40

DRAWN BY : Ivan CHECKED BY :

**美特鋁質有限公司**  
 MIDT ALUMINIUM FABRICATOR LTD.  
 Units 6-8, Surrey Industrial Centre, 1/F  
 610 Cho Kwo Ling Road, Kowloon  
 Tel:23489211-4 Fax:(852)27727666

DWG NO. : J856-SD-PW-5204 REV. : 1

LOCATION	REQUIRE		PROVIDED	
	OPENABLE AREA	GLAZING AREA	OPENABLE AREA	GLAZING AREA
A3-BR2	0.263	0.420	0.548	0.985
A7-BR2	0.263	0.420		
B2-BR2	0.263	0.420		
B6-BR2	0.263	0.420		
B7-BR2	0.263	0.420		

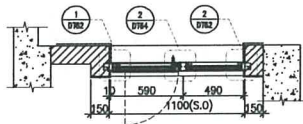
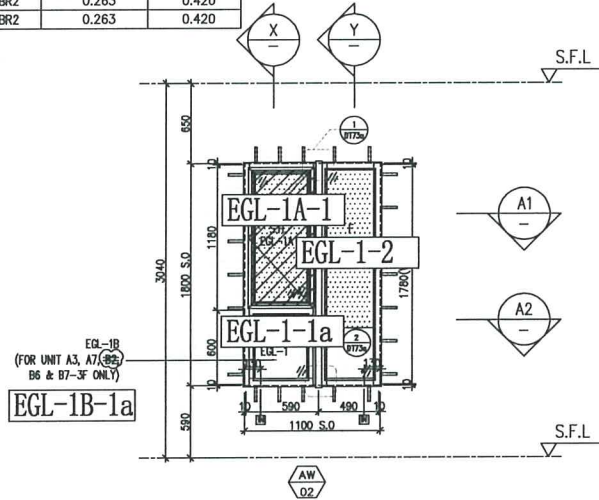

A1 PART PLAN

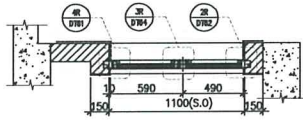

A2 PART PLAN

FACADE CODE

LWK	鴻輝	UNIT
PF-05	T2PF-06	A3
PF-05	T2PF-14	A7
PF-05	T2PF-22	B6
PF-05	T2PF-25	B7

FACADE CODE		
LWK	鴻輝	UNIT
PF-05R	T2PF-02	B2

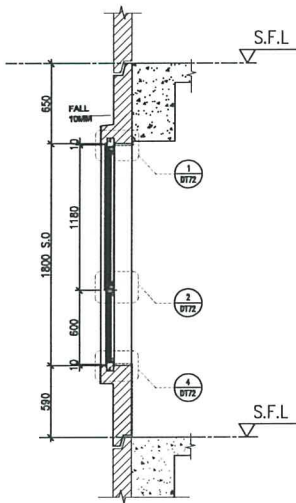

X PART SECTION

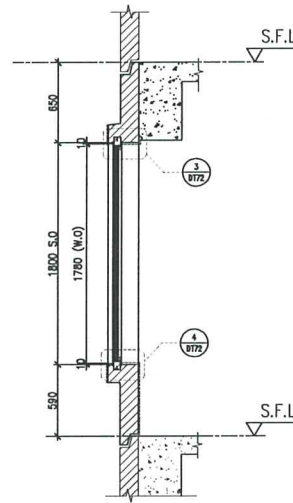

Y PART SECTION

ELEVATION

WINDOW MARK	AW 02
LOCATION	(3/F~45/F)4/F,13/F,14/F,24/F,34/F OMITTED) UNIT A3, A7(5-45/F), B6(5-45/F), B7(5-45/F)
SECTION	70mm ALUM. SECTION
GLAZING	EGL-1,EGL-1A
QUANTITY	37 Nos / 36 Nos / 36 Nos / 36 Nos
REMARKS	FACADE(TYPE T2PF05 FOR 3/F~45/F), 4 BAR HINGE-LIP HING (HHMS-N16)

WINDOW MARK	AW 02R
LOCATION	3/F-45/F(4/F,13/F,14/F,24/F,34/F,44/F OMITTED) UNIT B2, A7(3/F), B6(3/F), B7(3/F)
SECTION	70mm ALUM. SECTION
GLAZING	EGL-1,EGL-1A
QUANTITY	37 Nos / 1 No / 1 No / 1 No
REMARKS	FACADE(TYPE T2PF05 FOR 3/F~45/F), 4 BAR HINGE-LIP HING (HHMS-N16)

B.D. REF :

CLIENT :  
**SUN HUNG KAI**  
 REAL ESTATE AGENCY LTD.  
 42/F SUN HUNG KAI CENTRE, WINGHAI, HONGKONG

ARCHITECT :  
**lwk&partners**  
 architects

MAIN CONTRACTOR :  
**怡輝建築有限公司**  
 Yee Fai Building Contractors Ltd.

STRUCTURAL ENGINEER :  
**ARUP**

FACADE CONSULTANT:  
**ALPHA CONSULTING LIMITED**  
 Steel Structure & Facade Specialist

NOTE :

- ALL DIMENSIONS ARE IN mm.
- ALL ELEVATIONS ARE VIEWED FROM OUTSIDE.
- ALL DIMENSIONS TO BE VERIFIED ON SITE BEFORE FABRICATION.

LEGEND :

X1 — DETAIL MARK NO.  
 20001 — REFER SHEET NO.

- F.F.L. — FINISHED FLOOR LEVEL
- S.F.L. — STRUCTURAL FLOOR LEVEL
- ⊖ — REVERSED DETAIL

4. GLASS LEGEND  
 EGL-1 — 8mmHS+12mm AIR GAP+10mmTP THK. LG.U.  
 EGL-1A — 8mmHS+12mm AIR GAP+8mmTP THK. LG.U.  
 EGL-1B — 8mmHS+12mm AIR GAP+10mm CLEAR TEMPERED ACID ETCHED THK. (FROSTED ON #3) LG.U.  
 EGL-2 — 10mm THK. CRYSTAL GRAY TEMPERED GLASS (FOR KIT & ST)  
 EGL-4 — 10mm THK. CRYSTAL TEMPERED ACID ETCHED GLASS (FOR BATH)

NO.	DATE	REVISED	REASON
J	30/03/2023		REVISION SUBJECT TO ANCHORMENT
I	21/02/2023		REVISION SUBJECT TO ANCHORMENT
H	17/09/2022		REVISION SUBJECT TO ANCHORMENT
G	17/09/2022		REVISION SUBJECT TO ANCHORMENT
F	23/09/2022		REVISION SUBJECT TO ANCHORMENT
E	17/05/2022		REVISION SUBJECT TO ANCHORMENT

JOB NO. : J-856

PROJECT : PROPOSED DEVELOPMENT ABOVE LIGHT RAIL TIN WING STOP, TSWTL NO.23, AREA 33, TIN SHUI WAI, N.T.

TITLE : WINDOW SCHEDULE FOR TOWER 2 ALUM. WINDOW

DATE : 02-Aug-21 SCALE : 1:40

DRAWN BY : Ivan CHECKED BY :

**美特铝业有限公司**  
 MTDI ALUMINIUM FABRICATOR LTD.  
 Units 6-8, Sunny Industrial Centre, 1/F  
 610 Cho Kwo Ling Road, Kowloon  
 Tel:23489211-4 Fax:(852)2772666

DWG NO. : J856-SD-PW-5205 REV. : J

LOCATION	REQUIRE		PROVIDED	
	OPENABLE AREA	GLAZING AREA	OPENABLE AREA	GLAZING AREA
A5-MBR	0.435	0.696	0.548	1.24
A6-MBR	0.295	0.472		

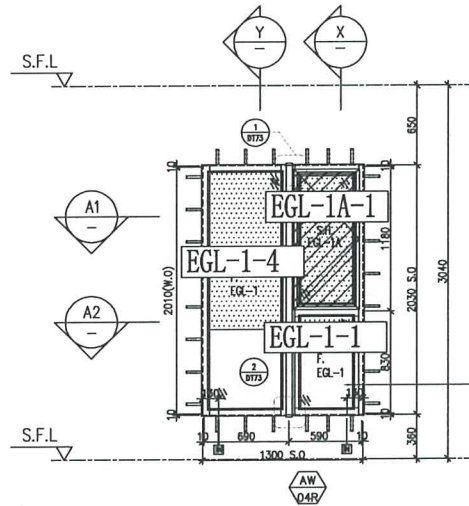

EGL-1B  
(FOR UNIT A6-3F ONLY)  
EGL-1B-1

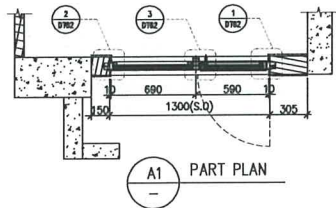

A1 PART PLAN

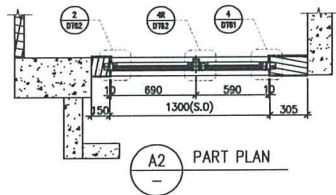

A2 PART PLAN

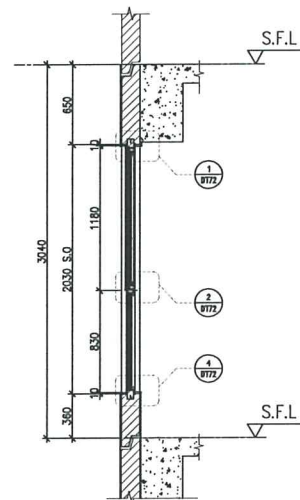

X PART SECTION

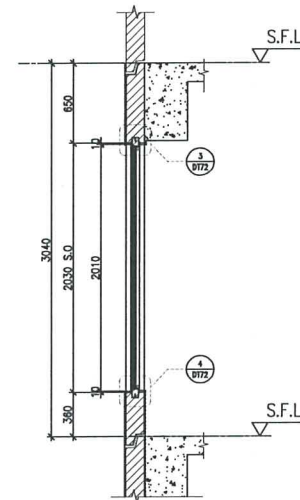

Y PART SECTION

ELEVATION

FACADE CODE		
LWK	鴻輝	UNIT
PF-06R	T2PF-17	A5

WINDOW MARK	AW 04R
LOCATION	3/F-45/F, 4/F, 13/F, 14/F, 24/F, 34/F, 44/F OMITTED UNIT A5, A6(3/F)
SECTION	70mm ALUM. SECTION
GLAZING	EGL-1, EGL-1A
QUANTITY	(37 Nos) / 1 No
REMARKS	FACADE(TYPE T2PF06R FOR 3/F~45/F), 4 BAR HINGE-LIP HING (HHMS-N16)

WINDOW MARK	AW 04
LOCATION	5/F-45/F(13/F,14/F,24/F,34/F,44/F OMITTED) UNIT A6
SECTION	70mm ALUM. SECTION
GLAZING	EGL-1, EGL-1A
QUANTITY	36 Nos
REMARKS	FACADE(TYPE T2PF06 FOR 3/F~45/F), 4 BAR HINGE-LIP HING (HHMS-N16)

B.D. REF :

CLIENT :  
  
 ARCHITECT :  
  
 MAIN CONTRACTOR :  
  
 STRUCTURAL ENGINEER :  
  
 FACADE CONSULTANT:

NOTE :  
 1. ALL DIMENSIONS ARE IN mm.  
 2. ALL ELEVATIONS ARE VIEWED FROM OUTSIDE.  
 3. ALL DIMENSIONS TO BE VERIFIED ON SITE BEFORE FABRICATION.

LEGEND :  
 (X1) --- DETAIL MARK NO.  
 (8001) --- REFER SHEET NO.  
 1. F.F.L. --- FINISHED FLOOR LEVEL  
 2. S.F.L. --- STRUCTURAL FLOOR LEVEL  
 3. (Z) --- REVERSED DETAIL  
 4. GLASS LEGEND  
 EGL-1 --- 8mmHS+12mm AIR GAP+10mmTP THK. L.G.U.  
 EGL-1A --- 8mmHS+12mm AIR GAP+8mmTP THK. L.G.U.  
 EGL-1B --- 8mmHS+12mm AIR GAP+10mm CLEAR TEMPERED ACID ETCHED THK. (FROSTED ON #3)K.G.U.  
 EGL-2 --- 10mm THK. CRYSTAL GRAY TEMPERED GLASS (FOR KIT & ST)  
 EGL-4 --- 10mm THK. CRYSTAL TEMPERED ACID ETCHED GLASS (FOR BATH)

NO.	DATE	REVISION	BY
K	30/03/2023	REVISION SUBJECT TO ANCHORMENT	W
J	28/02/2023	REVISION SUBJECT TO ANCHORMENT	W
I	21/09/2022	REVISION SUBJECT TO ANCHORMENT	W
H	17/09/2022	REVISION SUBJECT TO ANCHORMENT	W
G	27/08/2022	REVISION SUBJECT TO ANCHORMENT	W
F	17/05/2022	REVISION SUBJECT TO ANCHORMENT	W
NO.	DATE	REVISION	BY

JOB NO. : J-856  
 PROJECT : PROPOSED DEVELOPMENT ABOVE LIGHT RAIL TIN WING STOP, TSWTL NO.23, AREA 33, TIN SHUI WAI, N.T.

TITLE : WINDOW SCHEDULE FOR TOWER 2 ALUM. WINDOW

DATE : 02-Aug-21 SCALE : 1:40  
 DRAWN BY : Ivan CHECKED BY :

MIDI ALUMINIUM FABRICATION LTD.  
 Units 6-8, Sunny Industrial Centre, 1/F  
 610 Che Kwo Ling Road, Kowloon  
 Tel:23489211-4 Fax:(852)27272666  
 DWG NO. : J856-SD-PW-5206 REV. : K

LOCATION	REQUIRE		PROVIDED	
	OPENABLE AREA	GLAZING AREA	OPENABLE AREA	GLAZING AREA
(A8-BR2)	0.263	0.420	0.548	0.985
(B1-BR3)	0.263	0.420		
(B8-BR3)	0.263	0.420		

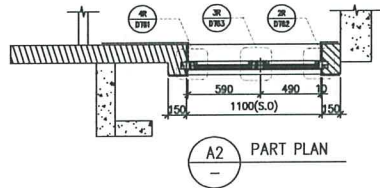
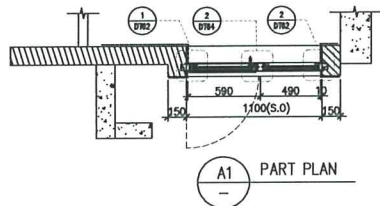
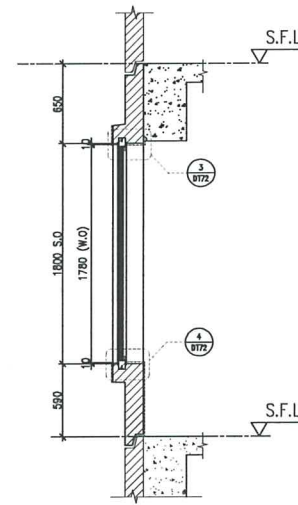
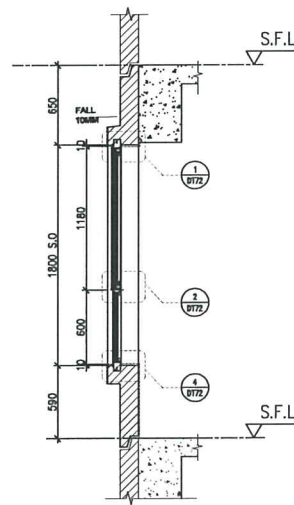
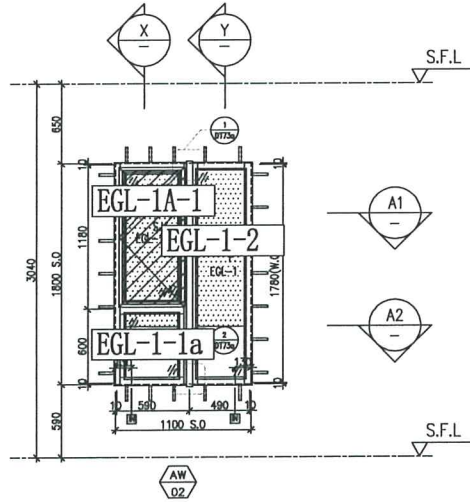

FACADE CODE		
LWK	鴻輝	UNIT
PF-08	T2PF-01	B1
PF-08	T2PF-13	A8
PF-08R	T2PF-26	B8

WINDOW MARK	AW 02
LOCATION	(3/F-45/F) (4/F,13/F,14/F,24/F,34/F,44/F OMITTED) UNIT B1, A8
SECTION	70mm ALUM. SECTION
GLAZING	EGL-1,EGL-1A
QUANTITY	(37 Nos/37 Nos)
REMARKS	FACADE(TYPE T2PF08 FOR 3/F~45/F) ,4 BAR HINGE-LIP HING (HHMS-N16)

WINDOW MARK	AW 02R
LOCATION	(3/F-45/F) (4/F,13/F,14/F,24/F,34/F,44/F OMITTED) UNIT B8
SECTION	70mm ALUM. SECTION
GLAZING	EGL-1,EGL-1A
QUANTITY	(37 Nos)
REMARKS	FACADE(TYPE T2PF08R FOR 3/F~45/F) ,4 BAR HINGE-LIP HING (HHMS-N16)

B.D. REF :

CLIENT :  
**SUN HUNG KAI**  
 REAL ESTATE AGENCY LTD.  
 427-700 18388 104 CENTRE, WINGHAI, HONGKONG

ARCHITECT :  
**lwk&partners**  
 architects

MAIN CONTRACTOR :  
**怡輝建築有限公司**  
 Yee Fai Building Contractors Ltd.

STRUCTURAL ENGINEER :  
**ARUP**

FACADE CONSULTANT:  
**ALPHA CONSULTING LIMITED**  
 Steel Structure & Facade Specialist

NOTE :  
 1. ALL DIMENSIONS ARE IN mm.  
 2. ALL ELEVATIONS ARE VIEWED FROM OUTSIDE.  
 3. ALL DIMENSIONS TO BE VERIFIED ON SITE BEFORE FABRICATION.

LEGEND :  
 X1 - DETAIL MARK NO.  
 20001 - REFER SHEET NO.

1. F.F.L. --- FINISHED FLOOR LEVEL  
 2. S.F.L. --- STRUCTURAL FLOOR LEVEL  
 3. (RTZ) --- REVERSED DETAIL  
 4. GLASS LEGEND  
 EGL-1 --- 8mmHS+12mm AIR GAP+10mmTP THK. LG.U.  
 EGL-1A --- 8mmHS+12mm AIR GAP+8mmTP THK. LG.U.  
 EGL-1B --- 8mmHS+12mm AIR GAP+10mm CLEAR TEMPERED ACID ETCHED THK. (FROSTED ON #3)G.U.  
 EGL-2 --- 10mm THK. CRYSTAL GRAY TEMPERED GLASS (FOR KIT & ST)  
 EGL-4 --- 10mm THK. CRYSTAL TEMPERED ACID ETCHED GLASS (FOR BATH)

NO.	DATE	REVISION SUBJECT TO AMENDMENT	BY
H	21/02/2023	REVISION SUBJECT TO AMENDMENT	ivan
G	21/09/2022	REVISION SUBJECT TO AMENDMENT	ivan
F	17/09/2022	REVISION SUBJECT TO AMENDMENT	ivan
E	18/05/2022	REVISION SUBJECT TO AMENDMENT	ivan
D	08/04/2022	REVISION SUBJECT TO AMENDMENT	ivan
C	17/12/2021	REVISION SUBJECT TO AMENDMENT	ivan
NA.	DATE	REVISION	BY

JOB NO. : J-B56  
 PROJECT : PROPOSED DEVELOPMENT ABOVE LIGHT RAIL TIN WING STOP,TSWTL NO.23,AREA 33,TIN SHUI WAI, N.T.

TITLE : WINDOW SCHEDULE FOR TOWER 2 ALUM. WINDOW

DATE : 02-Aug-21 SCALE : 1:40  
 DRAWN BY : Ivan CHECKED BY :

**美特铝业有限公司**  
 MIDAL ALUMINIUM FABRICATOR LTD.  
 Units 6-8, Sunray Industrial Centre, 1/F  
 810 Che Kwo Ling Road, Kowloon  
 Tel:23489211-4 Fax:(852)27727666  
 DWG NO. : JB56-SD-PW-5207 REV. : H

LOCATION	REQUIRE		PROVIDED	
	OPENABLE AREA	GLAZING AREA	OPENABLE AREA	GLAZING AREA
B3-KIT	0.251	0.401	0.549	0.456

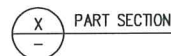
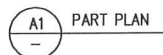
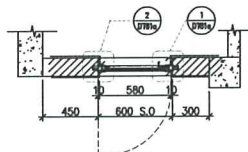
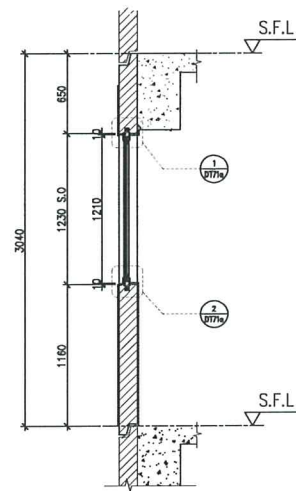
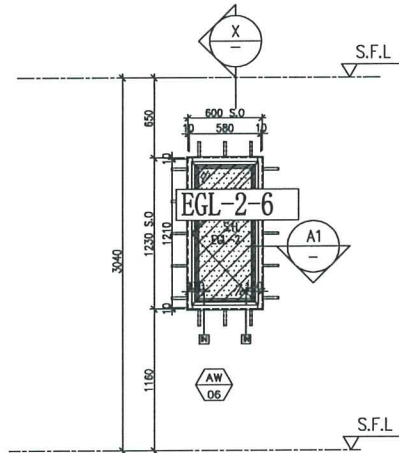

ELEVATION

FACADE CODE

LWK	鴻輝	UNIT
PF-09	T2PF-05	B3

WINDOW MARK



LOCATION: G/F, 45/F, 4/F, 13/F, 14/F, 24/F, 34/F, 44/F (OMITTED) UNIT B3  
SECTION: 50mm ALUM. SECTION  
GLAZING: EGL-2  
QUANTITY: 37 Nos  
REMARKS: FACADE (TYPE T2PF09 FOR 3/F~45/F), 4 BAR HINGE-LIP HING (HHMS-N16)

B.D. REF :

CLIENT :  
 SUN HUNG KAI REAL ESTATE AGENCY LTD.  
427 SUN HUNG KUI CENTRE, WINGLOI, HONGKONG  
ARCHITECT :  
**lwk&partners** architects  
MAIN CONTRACTOR :  
 怡輝建築有限公司  
Yee Fai Building Contractors Ltd.  
STRUCTURAL ENGINEER :  
**ARUP**  
FACADE CONSULTANT:  
 ALPHA CONSULTING LIMITED  
Steel Structure & Facade Specialist

NOTE :  
1. ALL DIMENSIONS ARE IN mm.  
2. ALL ELEVATIONS ARE VIEWED FROM OUTSIDE.  
3. ALL DIMENSIONS TO BE VERIFIED ON SITE BEFORE FABRICATION.  
LEGEND :  
 — DETAIL MARK NO.  
 — REFER SHEET NO.  
1. F.F.L. — FINISHED FLOOR LEVEL  
2. S.F.L. — STRUCTURAL FLOOR LEVEL  
3. — REVERSED DETAIL  
4. GLASS LEGEND  
EGL-1 — 8mmHS+12mm AIR GAP+10mmTP THK. I.G.U.  
EGL-1A — 8mmHS+12mm AIR GAP+8mmTP THK. I.G.U.  
EGL-1B — 8mmHS+12mm AIR GAP+10mm CLEAR TEMPERED ACID ETCHED THK. (FROSTED ON #5) I.G.U.  
EGL-2 — 10mm THK. CRYSTAL GRAY TEMPERED GLASS (FOR KIT & ST)  
EGL-4 — 10mm THK. CRYSTAL TEMPERED  
AGID — ETCHED-GLASS (FOR BATH)

NO.	DATE	REVISION	SUBJECT TO AMENDMENT
H	28/02/2023	REVISION	SUBJECT TO AMENDMENT
G	21/06/2022	REVISION	SUBJECT TO AMENDMENT
F	17/07/2022	REVISION	SUBJECT TO AMENDMENT
E	18/05/2022	REVISION	SUBJECT TO AMENDMENT
D	08/04/2022	REVISION	SUBJECT TO AMENDMENT
C	17/12/2021	REVISION	SUBJECT TO AMENDMENT
B	29/11/2021	REVISION	SUBJECT TO AMENDMENT
MA	DNF	REVISION	BY

JOB NO. : J-B56

PROJECT : PROPOSED DEVELOPMENT ABOVE LIGHT RAIL TIN WING STOP, TSWTL NO.23, AREA 3.3, TIN SHUI WAI, N.T.

TITLE : WINDOW SCHEDULE FOR TOWER 2 ALUM. WINDOW

DATE : 02-Aug-21 SCALE : 1:40

DRAWN BY : Ivan CHECKED BY :

美特鋁有限公司  
MIDI ALUMINIUM FABRICATOR LTD.  
Units 6-8, Sunray Industrial Centre, 1/F  
810 Che Kwo Ling Road, Kowloon  
Tel: 23489211-4 Fax: (852) 2727666  
DWG NO. : JB56-SD-PW-5208 REV. : H

LOCATION	REQUIRE		PROVIDED	
	OPENABLE AREA	GLAZING AREA	OPENABLE AREA	GLAZING AREA
(B3-BR2)	0.263	0.420	0.548	0.985

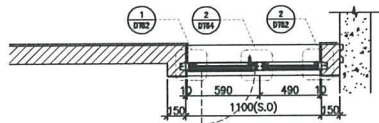
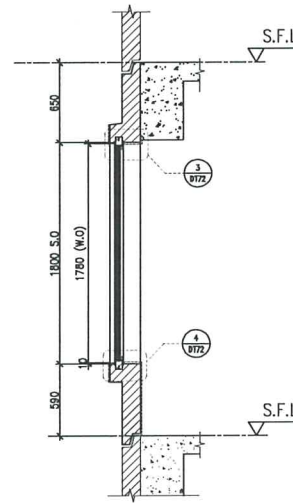
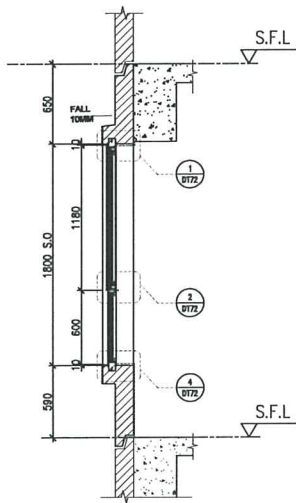
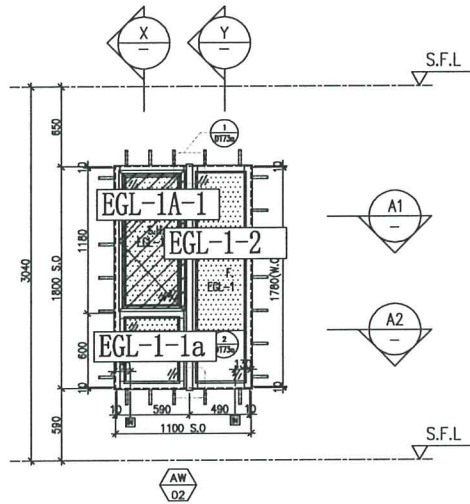

A1 PART PLAN

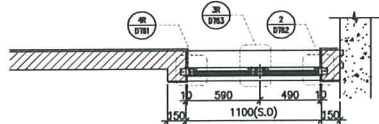

A2 PART PLAN

FACADE CODE

LWK	鴻輝	UNIT
PF-19	T2PF-04	B3

WINDOW MARK



LOCATION 3/F, 4/F, 5/F, 4/F, 13/F, 14/F, 24/F, 34/F, 44/F OMITTED UNIT B3  
SECTION 70mm ALUM. SECTION  
GLAZING EGL-1, EGL-1A  
QUANTITY (37 Nos)  
REMARKS FACADE (TYPE T1PF19 FOR 3/F~45/F), 4 BAR HINGE-LIP HING (HHMS-N16)

B.D. REF :

CLIENT :  
 SUN HUNG KAI REAL ESTATE AGENCY LTD.  
427 SUN HANG KUI CENTRE, WINGHAI, HONGKONG  
ARCHITECT :  
**lwk&partners** architects  
MAIN CONTRACTOR :  
 怡輝建築有限公司 Yeo Fai Building Contractors Ltd.  
STRUCTURAL ENGINEER :  
**ARUP**  
FACADE CONSULTANT :  
 ALPHA CONSULTING LIMITED  
Steel Structure & Facade Specialist

NOTE :  
1. ALL DIMENSIONS ARE IN mm.  
2. ALL ELEVATIONS ARE VIEWED FROM OUTSIDE.  
3. ALL DIMENSIONS TO BE VERIFIED ON SITE BEFORE FABRICATION.  
LEGEND :  
 — DETAIL MARK NO.  
 — REFER SHEET NO.  
1. F.F.L. — FINISHED FLOOR LEVEL  
2. S.F.L. — STRUCTURAL FLOOR LEVEL  
3. — REVERSED DETAIL  
4. GLASS LEGEND  
EGL-1 — 8mmHS+12mm AIR GAP+10mmTP THK. I.G.U.  
EGL-1A — 8mmHS+12mm AIR GAP+8mmTP THK. I.G.U.  
EGL-1B — 8mmHS+12mm AIR GAP+10mm CLEAR TEMPERED ACID ETCHED THK. (FROSTED ON #3) I.G.U.  
EGL-2 — 10mm THK. CRYSTAL GRAY TEMPERED GLASS (FOR KIT & ST)  
EGL-4 — 10mm THK. CRYSTAL TEMPERED ACID-ETCHED GLASS (FOR-BATH)

NO.	DATE	REVISION	SUBJECT TO APPROVAL	BY
I	21/02/2023	REVISION	SUBJECT TO APPROVAL	BY
H	21/06/2022	REVISION	SUBJECT TO APPROVAL	BY
G	17/06/2022	REVISION	SUBJECT TO APPROVAL	BY
F	16/06/2022	REVISION	SUBJECT TO APPROVAL	BY
E	08/04/2022	REVISION	SUBJECT TO APPROVAL	BY
D	17/12/2021	REVISION	SUBJECT TO APPROVAL	BY
C	29/11/2021	REVISION	SUBJECT TO APPROVAL	BY
NA	DATE	REVISION		BY

JOB NO. : J-856  
PROJECT : PROPOSED DEVELOPMENT ABOVE LIGHT RAIL TIN WING STOP.TSWTL NO.23,AREA 33,TIN SHUI WAI, N.T.

TITLE : WINDOW SCHEDULE FOR TOWER 2 ALUM. WINDOW

DATE : 02-Aug-21 SCALE : 1:40  
DRAWN BY : Ivan CHECKED BY :

**美特铝質有限公司**  
MIDI ALUMINIUM FABRICATION LTD.  
Units 6-8, Sunray Industrial Centre, 1/F  
610 Cho Kwo Ling Road, Kowloon  
Tel:23489211-4 Fax:(852)2727666  
DWC NO. : J856-SD-PW-5209 REV. : 1

LOCATION	REQUIRE		PROVIDED	
	OPENABLE AREA	GLAZING AREA	OPENABLE AREA	GLAZING AREA
BB-BR2	0.277	0.443	0.525	1.873

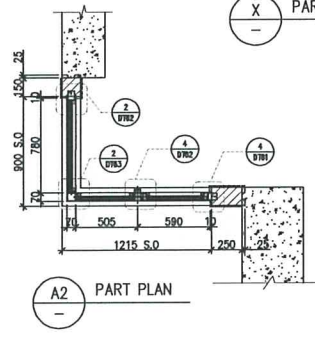
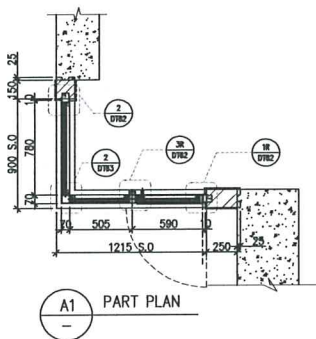
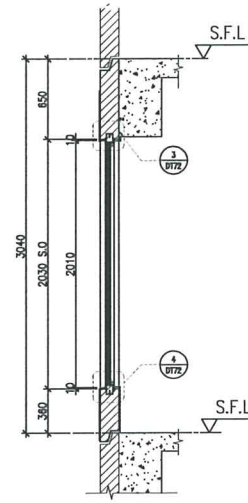
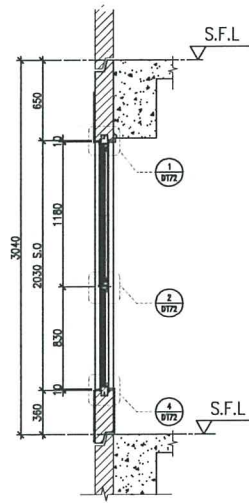
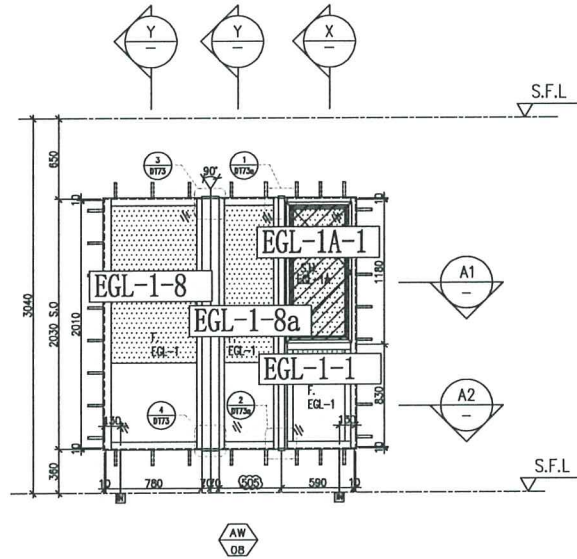

ELEVATION

FACADE CODE		
LWK	鴻輝	UNIT
PF-13	T2PF-27	B8

WINDOW MARK	AW OB
LOCATION	(3/F,4/F) (4/F,13/F,14/F,24/F,34/F,44/F OMITTED) UNIT B8
SECTION	70mm ALUM. SECTION
GLAZING	EGL-1,EGL-1A
QUANTITY	(37 Nos)
REMARKS	FACADE(TYPE T2PF13 FOR 3/F~45/F) ,4 BAR HINGE-LIP HING (HHMS-N16)

B.D. REF :

CLIENT :  
**SUN HUNG KAI**  
 REAL ESTATE AGENCY LTD.  
 437 號 葵 芳 區 中 心 樓 上 樓 宇 第 一 期  
 ARCHITECT :  
**lwk&partners**  
 architects  
 MAIN CONTRACTOR :  
**怡輝建築有限公司**  
 Yee Fai Building Contractors Ltd.  
 STRUCTURAL ENGINEER :  
**ARUP**  
 FACADE CONSULTANT:  
**ALPHA CONSULTING LIMITED**  
 Steel Structure & Facade Specialist

NOTE :  
 1. ALL DIMENSIONS ARE IN mm.  
 2. ALL ELEVATIONS ARE VIEWED FROM OUTSIDE.  
 3. ALL DIMENSIONS TO BE VERIFIED ON SITE BEFORE FABRICATION.

LEGEND :  
 (X1) --- DETAIL MARK NO.  
 (3001) --- REFER SHEET NO.  
 1. F.F.L. --- FINISHED FLOOR LEVEL  
 2. S.F.L. --- STRUCTURAL FLOOR LEVEL  
 3. (R) --- REVERSED DETAIL  
 4. GLASS LEGEND  
 EGL-1 --- 8mmHS+12mm AIR GAP+10mmTP THK. L.G.U.  
 EGL-1A --- 8mmHS+12mm AIR GAP+8mmTP THK. L.G.U.  
 EGL-1B --- 8mmHS+12mm AIR GAP+10mm CLEAR  
 TEMPERED ACID ETCHED THK. (FROSTED ON #3) L.G.U.  
 EGL-2 --- 10mm THK. CRYSTAL GRAY  
 TEMPERED GLASS (FOR KIT & ST)  
 EGL-4 --- 10mm THK. CRYSTAL TEMPERED  
 ACID-ETCHED-GLASS (FOR-BATH)

NO.	DATE	REVISION	BY
I	28/02/2023	REVISION SUBJECT TO ANCHORMENT	ivan
H	17/06/2022	REVISION SUBJECT TO ANCHORMENT	ivan
G	17/06/2022	REVISION SUBJECT TO ANCHORMENT	ivan
F	16/06/2022	REVISION SUBJECT TO ANCHORMENT	ivan
E	09/04/2022	REVISION SUBJECT TO ANCHORMENT	ivan
D	17/12/2021	REVISION SUBJECT TO ANCHORMENT	ivan
C	28/11/2021	REVISION SUBJECT TO ANCHORMENT	ivan
NA	REV	REVISED	BY

JOB NO. : J-856  
 PROJECT : PROPOSED DEVELOPMENT ABOVE LIGHT RAIL TIN WING STOP.TSWTL NO.23,AREA 33,TIN SHUI WAI, N.T.

TITLE : WINDOW SCHEDULE FOR TOWER 2 ALUM. WINDOW

DATE : 02-Aug-21 SCALE : 1:40  
 DRAWN BY : Ivan CHECKED BY :

**美特鋁質有限公司**  
 MIDT ALUMINIUM FABRICATOR LTD.  
 Units 6-8, Sunray Industrial Centre, 1/7  
 610 Cho Kwo Ling Road, Kowloon  
 Tel:23489211-4 Fax:(852)2727666  
 DWG NO. : J856-SD-PW-5211 REV. : 1

LOCATION	REQUIRE		PROVIDED	
	OPENABLE AREA	GLAZING AREA	OPENABLE AREA	GLAZING AREA
B6-MBR	0.435	0.696	0.548	1.495

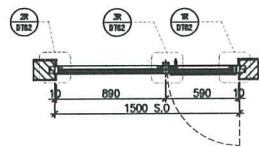
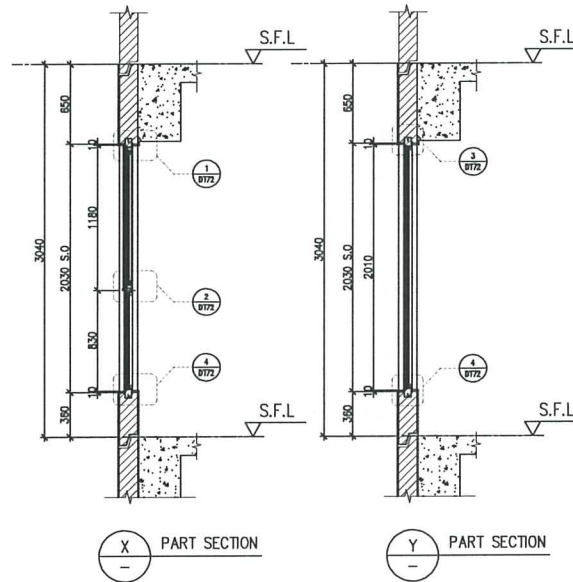
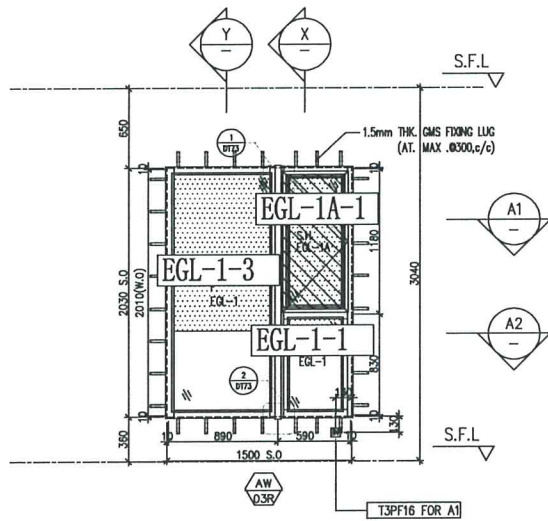

A1 PART PLAN

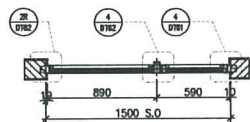

A2 PART PLAN

FACADE CODE

LWK	鴻輝	UNIT
PF-20R	T2PF-23	B6

WINDOW MARK



LOCATION (3/F, 45/F, 14/F, 13/F, 14/F, 24/F, 34/F, 44/F OMITTED) UNIT B6

SECTION 70mm ALUM. SECTION

GLAZING EGL-1, EGL-1A

QUANTITY (37 Nos)

REMARKS FACADE (TYPE T2PF20R FOR 3/F~45/F), 4 BAR HINGE-LIP HING (HHMS-N16)

B.D. REF :

CLIENT :  

 SUN HUNG KAI REAL ESTATE AGENCY LTD.  
 427 SUN HUNG KAI CENTRE, WINGHAI, HONGKONG

ARCHITECT :  

 IWK & PARTNERS ARCHITECTS

MAIN CONTRACTOR :  

 怡輝建築有限公司  
 Yee Fai Building Contractors Ltd.

STRUCTURAL ENGINEER :  

 ARUP

FACADE CONSULTANT :  

 ALPHA CONSULTING LIMITED  
 Steel Structure & Facade Specialist

NOTE :  
 1. ALL DIMENSIONS ARE IN mm.  
 2. ALL ELEVATIONS ARE VIEWED FROM OUTSIDE.  
 3. ALL DIMENSIONS TO BE VERIFIED ON SITE BEFORE FABRICATION.

LEGEND :  
 X1 — DETAIL MARK NO.  
 Ø3R — REFER SHEET NO.

1. F.F.L. — FINISHED FLOOR LEVEL  
 2. S.F.L. — STRUCTURAL FLOOR LEVEL  
 3. (Ø) — REVERSED DETAIL  
 4. GLASS LEGEND  
 EGL-1 — 8mmHS+12mm AIR GAP+10mmTP THK. L.G.U.  
 EGL-1A — 8mmHS+12mm AIR GAP+8mmTP THK. L.G.U.  
 EGL-1B — 8mmHS+12mm AIR GAP+10mm CLEAR TEMPERED ACID ETCHED THK. (FROSTED ON #3) L.G.U.  
 EGL-2 — 10mm THK. CRYSTAL GRAY TEMPERED GLASS (FOR KIT & ST)  
 EGL-4 — 10mm THK. CRYSTAL TEMPERED ACID ETCHED GLASS (FOR BATH)

NO.	REV.	REVISION SUBJECT TO APPROVAL	BY
E	28/02/2023	REVISION SUBJECT TO APPROVAL	ivan
D	17/09/2022	REVISION SUBJECT TO APPROVAL	ivan
C	17/09/2022	REVISION SUBJECT TO APPROVAL	ivan
B	18/05/2022	REVISION SUBJECT TO APPROVAL	ivan
A	17/12/2021	REVISION SUBJECT TO APPROVAL	ivan
NO.	REV.	REVISION	BY

JOB NO. : J-856

PROJECT : PROPOSED DEVELOPMENT ABOVE LIGHT RAIL TIN WING STOP, TSWL NO.23, AREA 33, TIN SHUI WAI, N.T.

TITLE : WINDOW SCHEDULE FOR TOWER 2 ALUM. WINDOW

DATE : 02-Aug-21 SCALE : 1:40

DRAWN BY : Ivan CHECKED BY :

美特鋁質有限公司  
 MIDD ALUMINIUM FABRICATOR LTD.  
 Units 6-8, Sunny Industrial Centre, 1/F  
 610 Che Kwo Ling Road, Kowloon  
 Tel: 23489211-4 Fax: (852) 27272666

DWG NO. : J856-SD-PW-5212 REV. : E

LOCATION	REQUIRE		PROVIDED	
	OPENABLE AREA	GLAZING AREA	OPENABLE AREA	GLAZING AREA
(B3-MBR)	0.263	0.420	0.548	1.495

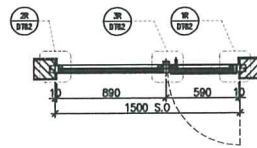
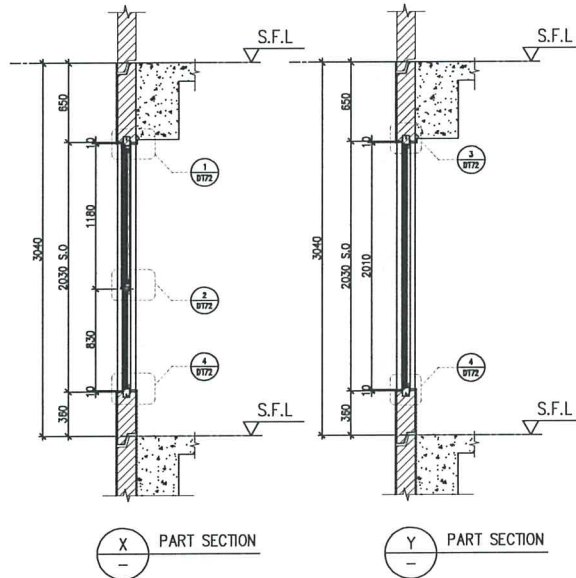
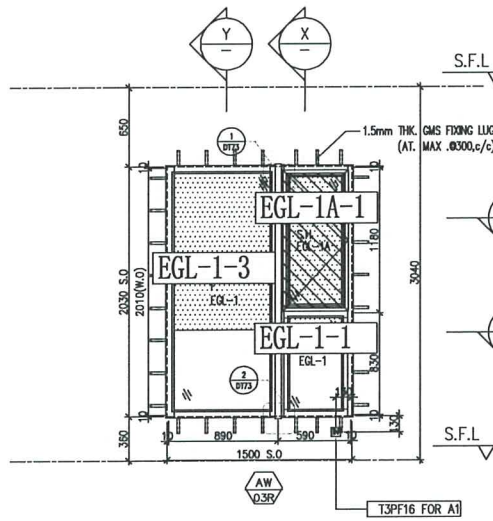

A1 PART PLAN

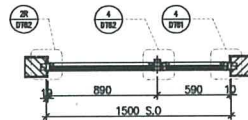

A2 PART PLAN

ELEVATION

FACADE CODE		
LWK	鴻輝	UNIT
PF-10	T2PF-03	B3

WINDOW MARK  
AW 03R

LOCATION (3/F-45/F) (4/F,13/F,14/F,24/F,34/F,44/F OMITTED) UNIT B3  
SECTION 70mm ALUM. SECTION  
GLAZING EGL-1,EGL-1A  
QUANTITY (37 Nos)  
REMARKS FACADE(TYPE T2PF10R FOR 3/F~45/F) ,4 BAR HINGE-LIP HING (HHMS-N16)

B.D. REF :

CLIENT :  
**SUN HUNG KAI**  
REAL ESTATE AGENCY LTD.  
437 SUN HANG WA CENTER, WANCHAI, HONGKONG

ARCHITECT :  
**lwk&partners**  
architects

MAIN CONTRACTOR :  
**怡輝建築有限公司**  
**Yee Fai Building Contractors Ltd.**

STRUCTURAL ENGINEER :  
**ARUP**

FACADE CONSULTANT:  
**ALPHA CONSULTING LIMITED**  
Steel Structures & Facade Specialist

NOTE :  
1. ALL DIMENSIONS ARE IN MM.  
2. ALL ELEVATIONS ARE VIEWED FROM OUTSIDE.  
3. ALL DIMENSIONS TO BE VERIFIED ON SITE BEFORE FABRICATION.

LEGEND :  
X1 — DETAIL MARK NO.  
2000 — REFER SHEET NO.

1. F.F.L. --- FINISHED FLOOR LEVEL  
2. S.F.L. --- STRUCTURAL FLOOR LEVEL  
3. (⊗) --- REVERSED DETAIL  
4. GLASS LEGEND  
EGL-1 --- 8mmHS+12mm AIR GAP+10mmTP THK. LG.U.  
EGL-1A --- 8mmHS+12mm AIR GAP+8mmTP THK. LG.U.  
EGL-1B --- 8mmHS+12mm AIR GAP+10mm CLEAR TEMPERED ACID ETCHED THK. (FROSTED ON #3).C.G.U.  
EGL-2 --- 10mm THK. CRYSTAL GRAY TEMPERED GLASS (FOR KIT & ST)  
EGL-4 --- 10mm THK. CRYSTAL TEMPERED ACID ETCHED GLASS (FOR BATH)

NO.	DATE	REVISION SUBJECT TO ANCHORMENT	BY
D	21/02/2023	REVISION SUBJECT TO ANCHORMENT	ivan
C	21/09/2022	REVISION SUBJECT TO ANCHORMENT	ivan
B	17/09/2022	REVISION SUBJECT TO ANCHORMENT	ivan
A	18/05/2022	REVISION SUBJECT TO ANCHORMENT	ivan
NA	REV	REVISED	BY

JOB NO. : J-856  
PROJECT : PROPOSED DEVELOPMENT ABOVE LIGHT RAIL TIN WING STOP, TSWTL NO.23, AREA 33, TIN SHUI WAI, N.T.

TITLE : WINDOW SCHEDULE FOR TOWER 2 ALUM. WINDOW

DATE : 08-Apr-21 SCALE : 1:40  
DRAWN BY : Ivan CHECKED BY :

**美特鋁質有限公司**  
MIDI ALUMINUM FABRICATOR LTD.  
Units 6-8, Sunray Industrial Centre, 1/F  
610 Che Kwo Ling Road, Kowloon  
Tel: 23489211-4 Fax: (852) 27272668  
DWG NO. : JB56-SD-PW-5213 REV. : D

LOCATION	REQUIRE		PROVIDED	
	OPENABLE AREA	GLAZING AREA	OPENABLE AREA	GLAZING AREA
B2-MBR	0.435	0.696	0.548	1.24

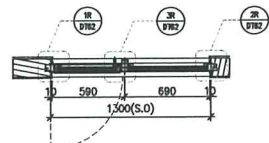
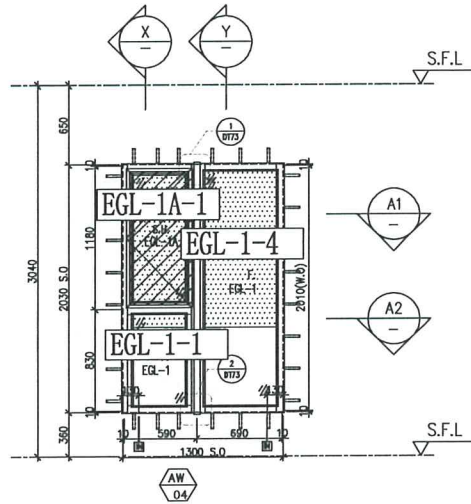

PART PLAN A1

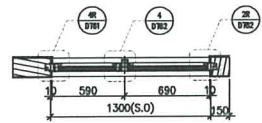

PART PLAN A2

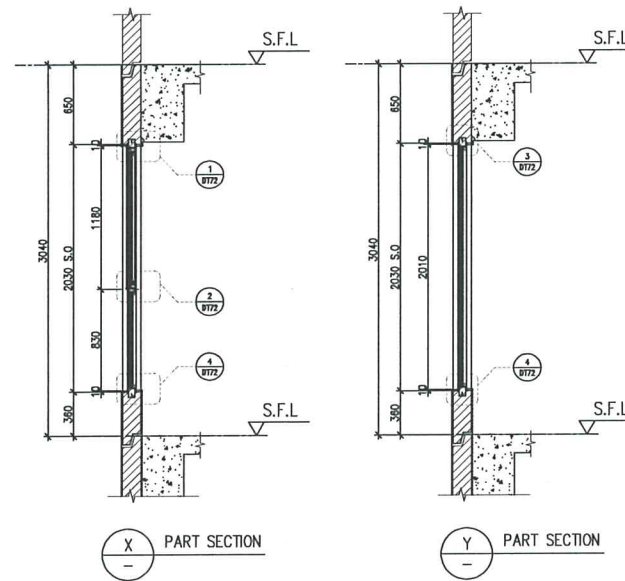

X PART SECTION

Y PART SECTION

ELEVATION

FACADE CODE

LWK	鴻輝	UNIT
PF-??R	T2PF-02A	B2

WINDOW MARK  
AW 04

LOCATION	3/F-45/F (4/F,13/F,14/F,24/F,34/F,44/F OMITTED) UNIT B2
SECTION	70mm ALUM. SECTION
GLAZING	EGL-1,EGL-1A
QUANTITY	{37 Nos}
REMARKS	FACADE(TYPE T2PF??R FOR 3/F-45/F) ,4 BAR HINGE-LIP HING (HHMS-N16)

B.D. REF :

CLIENT :

**SUN HUNG KAI**  
REAL ESTATE AGENCY LTD.  
1477 SUN HUNG WA CENTRE, WINGFAI, HONGKONG

ARCHITECT :

**lwk&partners**  
architects

MAIN CONTRACTOR :

**怡輝建築有限公司**  
Yee Fai Building Contractors Ltd.

STRUCTURAL ENGINEER :

**ARUP**

FACADE CONSULTANT:

**ALPHA CONSULTING LIMITED**  
Steel Structure & Facade Specialist

NOTE :

1. ALL DIMENSIONS ARE IN mm.
2. ALL ELEVATIONS ARE VIEWED FROM OUTSIDE.
3. ALL DIMENSIONS TO BE VERIFIED ON SITE BEFORE FABRICATION.

LEGEND :

ST 2000 — DETAIL MARK NO. REFER SHEET NO.

1. F.F.L. — FINISHED FLOOR LEVEL
2. S.F.L. — STRUCTURAL FLOOR LEVEL
3. (Symbol) — REVERSED DETAIL

4. GLASS LEGEND

- EGL-1 — 8mmHS+12mm AIR GAP+10mmTP THK. LG.U.  
EGL-1A — 8mmHS+12mm AIR GAP+10mmTP THK. LG.U.  
EGL-1B — 8mmHS+12mm AIR GAP+10mm CLEAR TEMPERED ACID ETCHED THK. (FROSTED ON #3) LG.U.  
EGL-2 — 10mm THK. CRYSTAL GRAY TEMPERED GLASS (FOR KIT & ST)  
EGL-4 — 10mm THK. CRYSTAL TEMPERED ACID ETCHED GLASS (FOR BATH)

NO.	DATE	REVISION	SUBJECT TO APPROVEMENT	BY
E	28/02/2023	REVISION	SUBJECT TO APPROVEMENT	BY
D	21/09/2022	REVISION	SUBJECT TO APPROVEMENT	BY
C	17/09/2022	REVISION	SUBJECT TO APPROVEMENT	BY
B	18/09/2022	REVISION	SUBJECT TO APPROVEMENT	BY
A	17/12/2021	REVISION	SUBJECT TO APPROVEMENT	BY
NA	DATE	REVISION	BY	BY

JOB NO. : J-856

PROJECT : PROPOSED DEVELOPMENT ABOVE LIGHT RAIL TIN WING STOP, TSWTL NO.23, AREA 33, TIN SHUI WAI, N.T.

TITLE : WINDOW SCHEDULE FOR TOWER 2 ALUM. WINDOW

DATE : 08-Apr-21 SCALE : 1:40

DRAWN BY : Ivan CHECKED BY :

**美特鋁質有限公司**  
MIDI ALUMINIUM FABRICATORS LTD.  
Units 6-8, Surrey Industrial Centre, 1/F  
610 Cho Kwo Ling Road, Kowloon  
Tel: 23489211-4 Fax: (852) 2772666

DWG NO. : J856-SD-PW-5214 REV. : E

LOCATION	REQUIRE		PROVIDED	
	OPENABLE AREA	GLAZING AREA	OPENABLE AREA	GLAZING AREA
A5-BR2	0.263	0.420	0.548	0.985

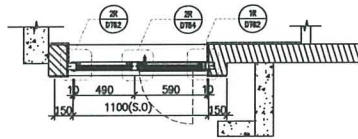
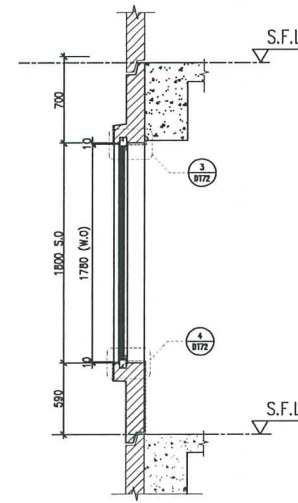
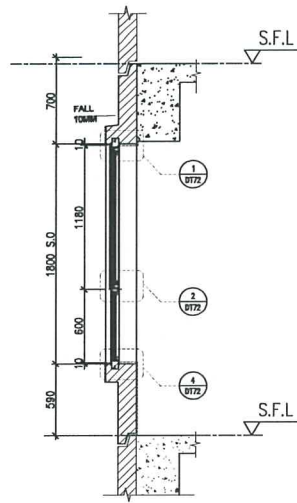
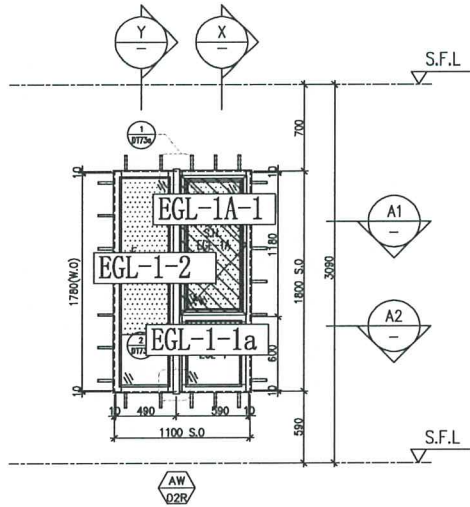

A1  
—  
PART PLAN

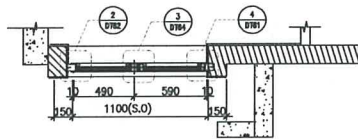

A2  
—  
PART PLAN

ELEVATION

FACADE CODE

LWK	鴻輝	UNIT
PF-02R	T2PF-18	A5

WINDOW MARK	AW D2R
LOCATION	46/F UNIT A5
SECTION	70mm ALUM. SECTION
GLAZING	EGL-1,EGL-1A
QUANTITY	1 Nos
REMARKS	4 BAR HINGE-LIP HING (HHMS-N16)

B.D. REF :

CLIENT :

**SUN HUNG KAI**  
REAL ESTATE AGENCY LTD.  
407 SUN HUNG KAI CENTRE, WING HAI, HONGKONG

ARCHITECT :

**lwk&partners**  
architects

MAIN CONTRACTOR :

**怡輝建築有限公司**  
Yee Fai Building Contractors Ltd.

STRUCTURAL ENGINEER :

**ARUP**

FACADE CONSULTANT:

**ALPHA CONSULTING LIMITED**  
Steel Structure & Facade Specialist

NOTE :

1. ALL DIMENSIONS ARE IN MM.
2. ALL ELEVATIONS ARE VIEWED FROM OUTSIDE.
3. ALL DIMENSIONS TO BE VERIFIED ON SITE BEFORE FABRICATION.

LEGEND :

- ① — DETAIL MARK NO.  
② — REFER SHEET NO.

1. F.F.L. — FINISHED FLOOR LEVEL
2. S.F.L. — STRUCTURAL FLOOR LEVEL
3. (X) — REVERSED DETAIL

4. GLASS LEGEND

- EGL-1 — 8mmH&S+12mm AR GAP+10mmTP THK. LG.U.  
EGL-1A — 8mmH&S+12mm AR GAP+10mmTP THK. LG.U.  
EGL-1B — 8mmH&S+12mm AR GAP+10mm CLEAR  
TEMPERED ACID ETCHED THK. (FROSTED ON #3) LG.U.  
EGL-2 — 10mm THK. CRYSTAL GRAY  
TEMPERED GLASS (FOR KIT & ST)  
EGL-4 — 10mm THK. CRYSTAL TEMPERED  
ACID ETCHED GLASS (FOR BATH)

NO.	REV.	REVISION	BY

JOB NO. : J-B56

PROJECT : PROPOSED DEVELOPMENT ABOVE  
LIGHT RAIL TIN WING STOP, TSWTL  
NO.23, AREA 33, TIN SHUI WAI, N.T.

TITLE : WINDOW SCHEDULE FOR  
TOWER 2 ALUM. WINDOW

DATE : 02-Aug-21 SCALE : 1:40

DRAWN BY : Ivan CHECKED BY :

**美特鋁質有限公司**  
MIDI ALUMINIUM FABRICATORS LTD.  
Units 6-8, Sunny Industrial Centre, 1/F  
610 Che Kwo Ling Road, Kowloon  
Tel: 23489211-4 Fax: (852) 27727666

DWG NO. : JB56-SD-PW-5251 REV. : -

LOCATION	REQUIRE		PROVIDED	
	OPENABLE AREA	GLAZING AREA	OPENABLE AREA	GLAZING AREA
A7-MBR	0.435	0.696	0.548	1.24

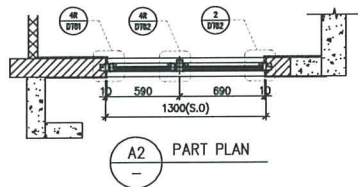
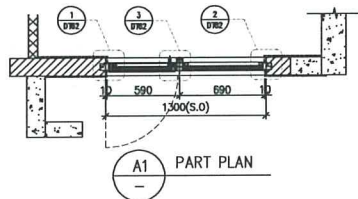
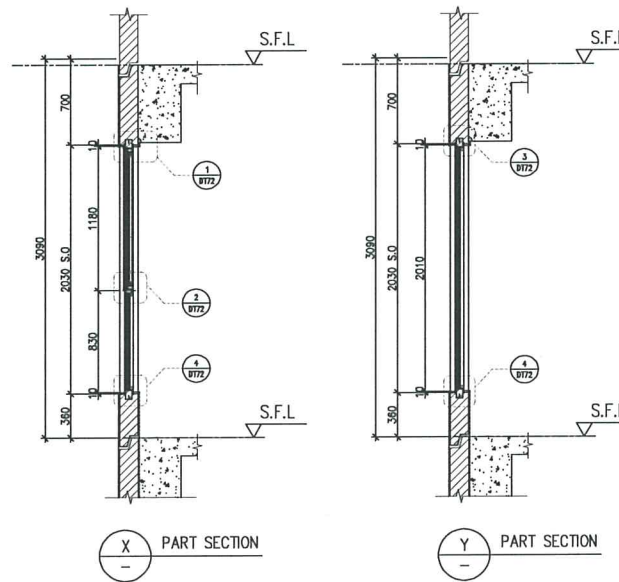
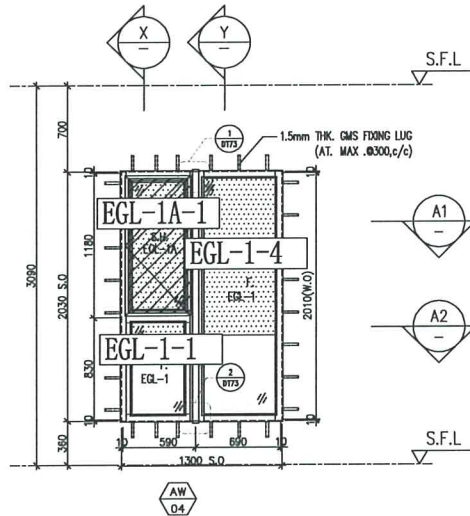

ELEVATION

B.D. REF :

CLIENT :  
 SUN HUNG KAI REAL ESTATE AGENCY LTD.  
 42/F SUN HUNG KAI CENTRE, WING WAH, HONGKONG

ARCHITECT :  
 IWK&partners architects

MAIN CONTRACTOR :  
 怡輝建築有限公司  
 Yee Fai Building Contractors Ltd.

STRUCTURAL ENGINEER :  
 ARUP

FAÇADE CONSULTANT:  
 ALPHA CONSULTING LIMITED  
 Steel Structure & Façade Specialist

NOTE :  
 1. ALL DIMENSIONS ARE IN mm.  
 2. ALL ELEVATIONS ARE VIEWED FROM OUTSIDE.  
 3. ALL DIMENSIONS TO BE VERIFIED ON SITE BEFORE FABRICATION.

LEGEND :  
 X1 — DETAIL MARK NO.  
 2061 — REFER SHEET NO.

1. F.F.L. — FINISHED FLOOR LEVEL  
 2. S.F.L. — STRUCTURAL FLOOR LEVEL  
 3. (R) — REVERSED DETAIL

4. GLASS LEGEND  
 EGL-1 — 8mmHSE+12mm AIR GAP+10mmTP THK. L.G.U.  
 EGL-1A — 8mmHSE+12mm AIR GAP+8mmTP THK. L.G.U.  
 EGL-1B — 8mmHSE+12mm AIR GAP+10mm CLEAR TEMPERED ACID ETCHED THK. (ROSTED ON #3).G.U.  
 EGL-2 — 10mm THK. CRYSTAL GRAY TEMPERED GLASS (FOR KIT & ST)  
 EGL-4 — 10mm THK. CRYSTAL TEMPERED ACID ETCHED GLASS (FOR BATH)

NO.	DATE	REVISION	BY
JOB NO. : J-B56			
PROJECT : PROPOSED DEVELOPMENT ABOVE LIGHT RAIL TIN WING STOP, TSWTL NO.23, AREA 33, TIN SHUI WAI, N.T.			
TITLE : WINDOW SCHEDULE FOR TOWER 2 ALUM. WINDOW			
DATE : 02-Aug-21		SCALE : 1:40	
DRAWN BY : Ivan		CHECKED BY :	

美特銘質有限公司  
 MIDI ALUMINIUM FABRICATION LTD.  
 Units 6-8, Sunway Industrial Centre, 1/F  
 810 Che Kwo Ling Road, Kowloon  
 Tel:23489211-4 Fax:(852)27727666  
 DWG NO. : JB56-SD-PW-5252 REV. : -

FAÇADE CODE		
LWK	鴻輝	UNIT
PF-04R	T2PF-15	A7

WINDOW MARK	
LOCATION	46/F UNIT A7
SECTION	70mm ALUM. SECTION
GLAZING	EGL-1, EGL-1A
QUANTITY	1 No
REMARKS	4 BAR HINGE-LIP HING (HHMS-N16)

LOCATION	REQUIRE		PROVIDED	
	OPENABLE AREA	GLAZING AREA	OPENABLE AREA	GLAZING AREA
A7-BR2	0.263	0.420	0.548	0.985
B6-BR2	0.263	0.420		

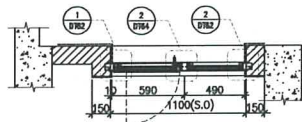
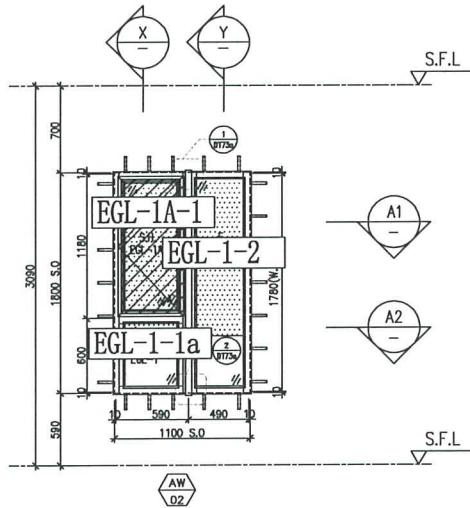

A1 PART PLAN

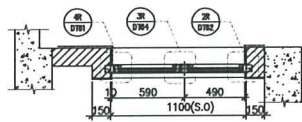

A2 PART PLAN

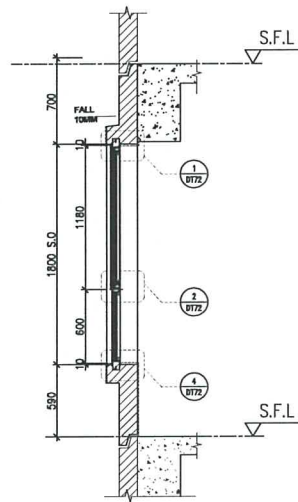

X PART SECTION

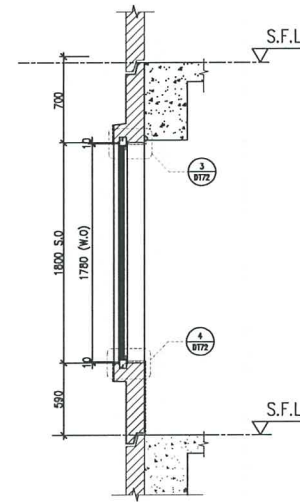

Y PART SECTION

ELEVATION

FACADE CODE		
LWK	鴻輝	UNIT
PF-05	T2PF-14	A7
PF-05	T2PF-22	B6

WINDOW MARK	AW 02
LOCATION	46/F UNIT A7, B6
SECTION	70mm ALUM. SECTION
GLAZING	EGL-1, EGL-1A
QUANTITY	1 No / 1 No
REMARKS	4 BAR HINGE-LIP HING (HHMS-N16)

B.D. REF :
------------

CLIENT :	<b>SUN HUNG KAI</b> REAL ESTATE AGENCY LTD. 42/7 SUN HANG KUI CENTRE, WONGWAI, HONGKONG
ARCHITECT :	<b>IWK&amp;partners</b> architects
MAIN CONTRACTOR :	<b>怡輝建築有限公司</b> Yee Fai Building Contractors Ltd.
STRUCTURAL ENGINEER :	<b>ARUP</b>
FACADE CONSULTANT:	<b>ALPHA CONSULTING LIMITED</b> Steel Structure & Facade Specialist

NOTE:	1. ALL DIMENSIONS ARE IN mm. 2. ALL ELEVATIONS ARE VIEWED FROM OUTSIDE. 3. ALL DIMENSIONS TO BE VERIFIED ON SITE BEFORE FABRICATION.
LEGEND :	X1 — DETAIL MARK NO. 2005 — REFER SHEET NO.
	1. F.F.L. — FINISHED FLOOR LEVEL 2. S.F.L. — STRUCTURAL FLOOR LEVEL 3. (Z) — REVERSED DETAIL 4. GLASS LEGEND EGL-1 — 8mmHS+12mm AR GAP+10mmTP THK. L.G.U. EGL-1A — 8mmHS+12mm AR GAP+8mmTP THK. L.G.U. EGL-1B — 8mmHS+12mm AR GAP+10mm CLEAR TEMPERED ACID ETCHED THK. (PROSTED ON #5).G.U. EGL-2 — 10mm THK. CRYSTAL GRAY TEMPERED GLASS (FOR KIT & ST) EGL-4 — 10mm THK. CRYSTAL TEMPERED ACID ETCHED GLASS (FOR BATH)

NO.	DATE	REVISED	BY

JOB NO. : J-856

PROJECT : PROPOSED DEVELOPMENT ABOVE LIGHT RAIL TIN WING STOP, TSWTL NO.23, AREA 33, TIN SHUI WAI, N.T.

TITLE : WINDOW SCHEDULE FOR TOWER 2 ALUM. WINDOW

DATE : 02-Aug-21	SCALE : 1:40
DRAWN BY : Ivan	CHECKED BY :
<b>美特鋁質有限公司</b> MIDI ALUMINIUM FABRICATOR LTD.	
Units 6-8, Sunray Industrial Centre, 1/F 610 Cha Kwo Ling Road, Kowloon Tel: 23489211-4 Fax: (852) 27272666	
DWG NO. : JB56-SD-PW-5253	REV. : -

LOCATION	REQUIRE		PROVIDED	
	OPENABLE AREA	GLAZING AREA	OPENABLE AREA	GLAZING AREA
A5-MBR	0.435	0.696	0.548	1.24
A6-MBR	0.295	0.472		

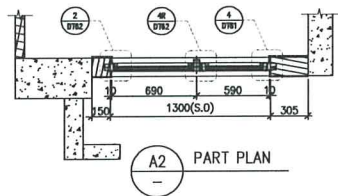
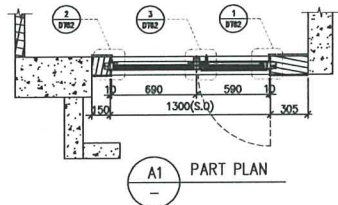
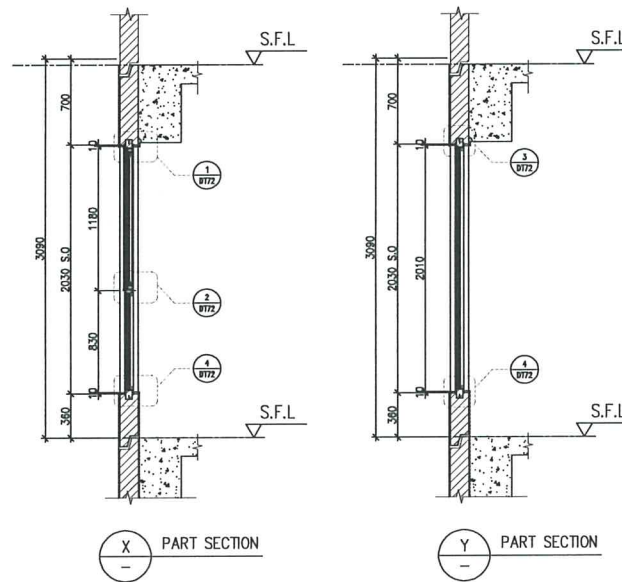
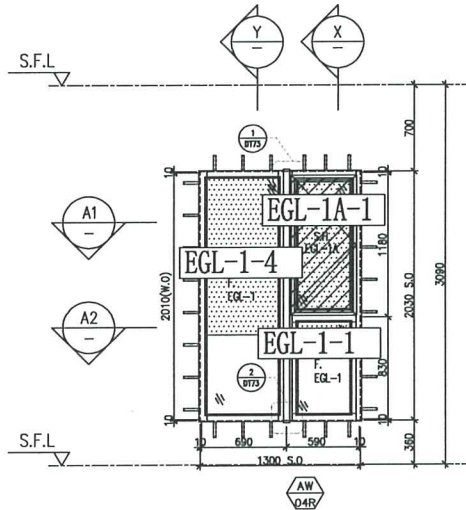

ELEVATION

FACADE CODE		
LWK	鴻輝	UNIT
PF-06R	T2PF-17	A5
PF-??	T2PF-15A	A6

WINDOW MARK	AW 04R	AW 04
LOCATION	46/F UNIT A5	46/F UNIT A6
SECTION	70mm ALUM. SECTION	70mm ALUM. SECTION
GLAZING	EGL-1, EGL-1A	EGL-1, EGL-1A
QUANTITY	1 No	1 No
REMARKS	4 BAR HINGE-LIP HING (HHMS-N16)	4 BAR HINGE-LIP HING (HHMS-N16)

B.D. REF :
------------

CLIENT :  
**SUN HUNG KAI**  
 REAL ESTATE AGENCY LTD.  
 42/F SUN HUNG KAI CENTRE, HONGKONG

ARCHITECT :  
**lwk&partners**  
 architects

MAIN CONTRACTOR :  
**怡輝建築有限公司**  
 Yee Fai Building Contractors Ltd.

STRUCTURAL ENGINEER :  
**ARUP**

FACADE CONSULTANT:  
**ALPHA CONSULTING LIMITED**  
 Steel Structure & Facade Specialist

NOTE:  
 1. ALL DIMENSIONS ARE IN mm.  
 2. ALL ELEVATIONS ARE VIEWED FROM OUTSIDE.  
 3. ALL DIMENSIONS TO BE VERIFIED ON SITE BEFORE FABRICATION.

LEGEND:  
 (X1) --- DETAIL MARK NO.  
 (2005) --- REFER SHEET NO.  
 1. F.F.L. --- FINISHED FLOOR LEVEL  
 2. S.F.L. --- STRUCTURAL FLOOR LEVEL  
 3. (20) --- REVERSED DETAIL  
 4. GLASS LEGEND  
 EGL-1 --- 8mmHS+12mm AIR GAP+10mmTP THK. I.G.U.  
 EGL-1A --- 8mmHS+12mm AIR GAP+8mmTP THK. I.G.U.  
 EGL-1B --- 8mmHS+12mm AIR GAP+10mm CLEAR TEMPERED ACID ETCHED THK. (PROSTED ON #3).G.U.  
 EGL-2 --- 10mm THK. CRYSTAL GRAY TEMPERED GLASS (FOR KIT & ST)  
 EGL-4 --- 10mm THK. CRYSTAL TEMPERED ACID ETCHED GLASS (FOR BATH)

NO.	DATE	REVISED	BY

JOB NO. : J-856

PROJECT : PROPOSED DEVELOPMENT ABOVE LIGHT RAIL TIN WING STOP, TSWTL NO.23, AREA 33, TIN SHUI WAI, N.T.

TITLE : WINDOW SCHEDULE FOR TOWER 2 ALUM. WINDOW

DATE : 02-Aug-21 SCALE : 1:40

DRAWN BY : Ivan CHECKED BY :

**美特铝质有限公司**  
 MIDY ALUMINIUM FABRICATOR LTD.  
 Units 6-8, Sunray Industrial Centre, 1/F  
 610 Che Kwo Ling Road, Kowloon  
 Tel:23489211-4 Fax:(852)2727666

DWG NO. : J856-SD-PW-5254 REV. : -

LOCATION	REQUIRE		PROVIDED	
	OPENABLE AREA	GLAZING AREA	OPENABLE AREA	GLAZING AREA
A8-BR2	0.263	0.420	0.548	0.985

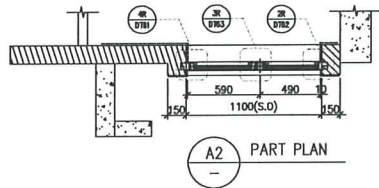
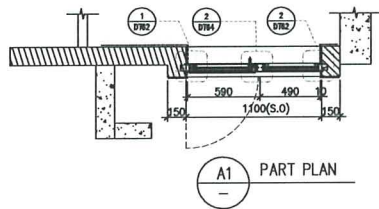
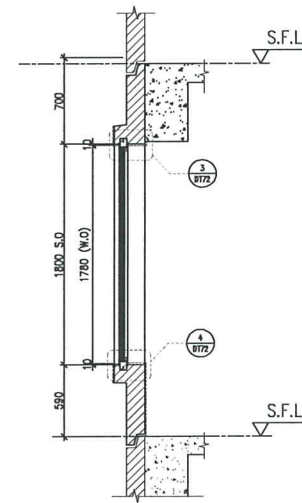
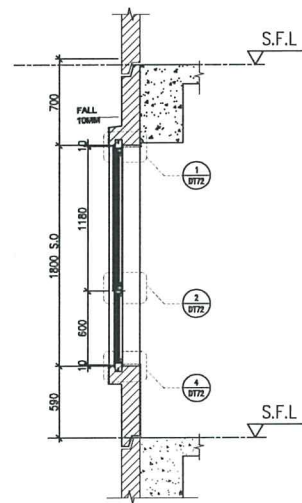
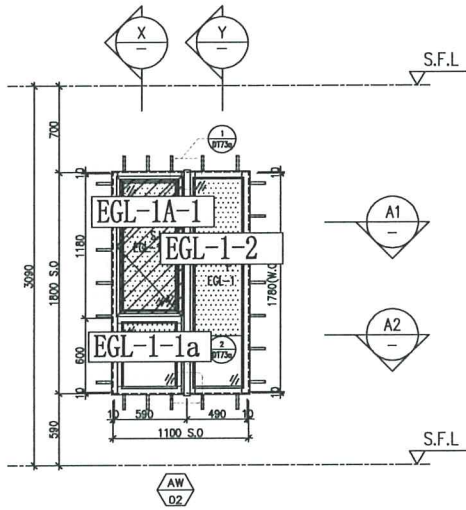

FACADE CODE		
LWK	鴻輝	UNIT
PF-08	T2PF-13	A8

WINDOW MARK	AW 02
LOCATION	46/F UNIT A8
SECTION	70mm ALUM. SECTION
GLAZING	EGL-1, EGL-1A
QUANTITY	1 No
REMARKS	4 BAR HINGE-LIP HING (HHMS-N16)

B.D. REF :

CLIENT :  
**SUN HUNG KAI**  
 REAL ESTATE AGENCY LTD.  
 45/7 SUN HANG WY CENTRE, HONGKONG

ARCHITECT :  
**lwk&partners**  
 architects

MAIN CONTRACTOR :  
**怡輝建築有限公司**  
 Yee Fai Building Contractors Ltd.

STRUCTURAL ENGINEER :  
**ARUP**

FACADE CONSULTANT:  
**ALPHA CONSULTING LIMITED**  
 Steel Structure & Facade Specialist

NOTE:  
 1. ALL DIMENSIONS ARE IN mm.  
 2. ALL ELEVATIONS ARE VIEWED FROM OUTSIDE.  
 3. ALL DIMENSIONS TO BE VERIFIED ON SITE BEFORE FABRICATION.

LEGEND:  
 X1 — DETAIL MARK NO.  
 2001 — REFER SHEET NO.

1. F.F.L. — FINISHED FLOOR LEVEL  
 2. S.F.L. — STRUCTURAL FLOOR LEVEL  
 3. (Z) — REVERSED DETAIL  
 4. GLASS LEGEND  
 EGL-1 — 8mmHS+12mm AR GAP+10mmTP THK. L.G.U.  
 EGL-1A — 8mmHS+12mm AR GAP+8mmTP THK. L.G.U.  
 EGL-1B — 8mmHS+12mm AR GAP+10mm CLEAR TEMPERED ACID ETCHED THK. (FROSTED ON #3)G.U.  
 EGL-2 — 10mm THK. CRYSTAL GRAY TEMPERED GLASS (FOR KIT & ST)  
 EGL-4 — 10mm THK. CRYSTAL TEMPERED ACID ETCHED GLASS (FOR BATH)

NO.	DATE	REVISED	BY
JOB NO. : J-856			
PROJECT : PROPOSED DEVELOPMENT ABOVE LIGHT RAIL TIN WING STOP, TSWTL NO.23, AREA 33, TIN SHUI WAI, N.T.			
TITLE : WINDOW SCHEDULE FOR TOWER 2 ALUM. WINDOW			

DATE : 02-Aug-21 SCALE : 1:40  
 DRAWN BY : Ivan CHECKED BY :  
**美特铝业有限公司**  
 MTDI ALUMINIUM FABRICATOR LTD.  
 Units 6-8, Sunray Industrial Centre, 1/F  
 610 Chee Kwo Ling Road, Kowloon  
 Tel:23489211-4 Fax:(852)2727666  
 DWG NO. : J856-SD-PW-5255 REV. : -

ELEVATION

LOCATION	REQUIRE		PROVIDED	
	OPENABLE AREA	GLAZING AREA	OPENABLE AREA	GLAZING AREA
B6-MBR	0.435	0.696	0.548	1.495

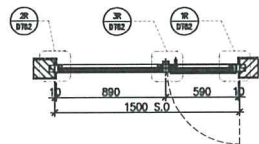
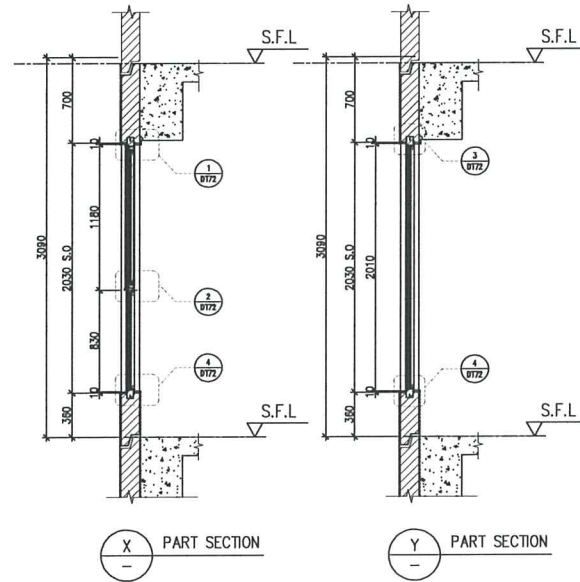
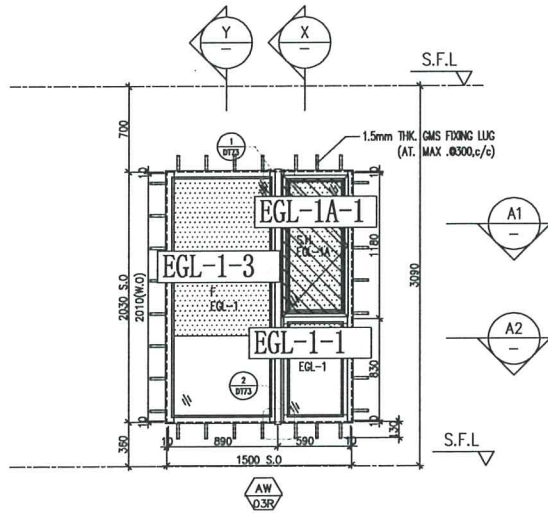

A1  
—  
PART PLAN

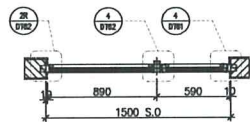

A2  
—  
PART PLAN

FACADE CODE		
LWK	鴻輝	UNIT
PF-20R	T2PF-23	B6

WINDOW MARK	AW Ø3R
LOCATION	46/F UNIT B6
SECTION	70mm ALUM. SECTION
GLAZING	EGL-1,EGL-1A
QUANTITY	1 No
REMARKS	4 BAR HINGE-LIP HING (HHMS-N16)

B.D. REF :
------------

CLIENT :	<b>SUN HUNG KAI</b> REAL ESTATE AGENCY LTD. 42/7 SUN HANG HW CENTRE, SUNGWAH, HONGKONG
ARCHITECT :	<b>lwk&amp;partners</b> architects
MAIN CONTRACTOR :	<b>怡輝建築有限公司</b> Yee Fai Building Contractors Ltd.
STRUCTURAL ENGINEER :	<b>ARUP</b>
FACADE CONSULTANT :	<b>ALPHA CONSULTING LIMITED</b> Steel Structures & Facade Specialist

NOTE :
1. ALL DIMENSIONS ARE IN mm.
2. ALL ELEVATIONS ARE VIEWED FROM OUTSIDE.
3. ALL DIMENSIONS TO BE VERIFIED ON SITE BEFORE FABRICATION.
LEGEND :
X1 — DETAIL MARK NO.
X001 — REFER SHEET NO.
1. F.F.L.—FINISHED FLOOR LEVEL.
2. S.F.L.—STRUCTURAL FLOOR LEVEL.
3. (Z) — REVERSED DETAIL.
4. GLASS LEGEND
EGL-1—8mmHS+12mm AR GAP+10mmTP THK. L.G.U.
EGL-1A—8mmHS+12mm AR GAP+8mmTP THK. L.G.U.
EGL-1B—8mmHS+12mm AR GAP+10mm CLEAR TEMPERED ACID ETCHED THK. (PROSTED ON #3)G.U.
EGL-2—10mm THK. CRYSTAL GRAY TEMPERED GLASS (FOR KIT & ST)
EGL-4—10mm THK. CRYSTAL TEMPERED ACID ETCHED GLASS (FOR BATH)

NO.	DATE	REVISED	BY
JOB NO. : J-856			
PROJECT : PROPOSED DEVELOPMENT ABOVE LIGHT RAIL TIN WING STOP,TSWTL NO.23,AREA 33,TIN SHUI WAI, N.T.			
TITLE : WINDOW SCHEDULE FOR TOWER 2 ALUM. WINDOW			
DATE : 02-Aug-21		SCALE : 1:40	
DRAWN BY : Ivan		CHECKED BY :	

<b>美特鋁質有限公司</b> MTDI ALUMINIUM FABRICATOR LTD. Units 6-8, Sunray Industrial Centre, 1/F 810 Cha Kwo Ling Road, Kowloon Tel:23489211-4 Fax:(852)2727666	
DWG NO. : JB56-SD-PW-5256	REV. : -

LOCATION	REQUIRE		PROVIDED	
	OPENABLE AREA	GLAZING AREA	OPENABLE AREA	GLAZING AREA
SIM. 2B-MBR	N/A	N/A	1.866	1.798

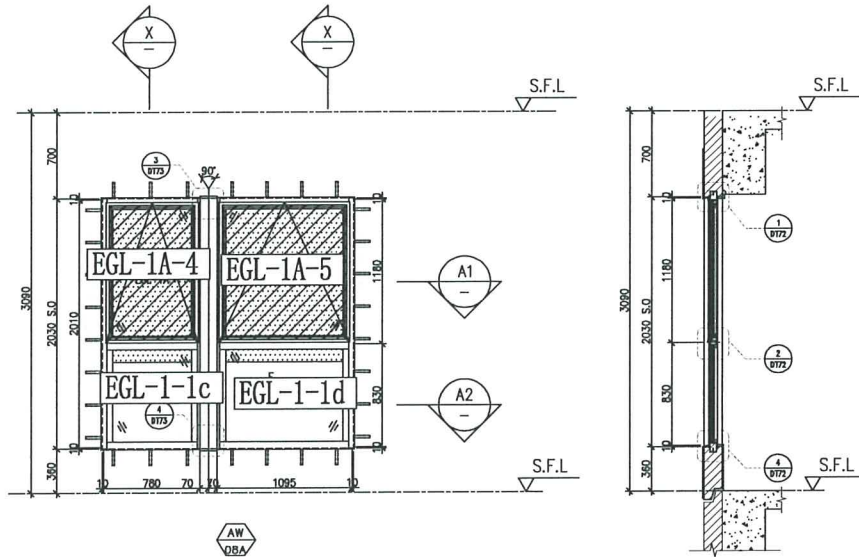

X  
-  
PART SECTION

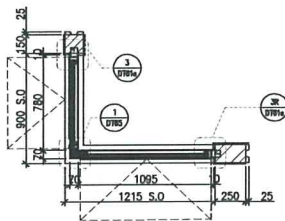

A1  
-  
PART PLAN

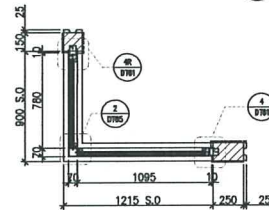

A2  
-  
PART PLAN

FACADE CODE		
LWK	鴻輝	UNIT
PF-13	T2PF-27	SIM. 2B

WINDOW MARK	
LOCATION	46/F UNIT SIMPLEX 2B
SECTION	70mm ALUM. SECTION
GLAZING	EGL-1, EGL-1A
QUANTITY	1 No.
REMARKS	4 BAR HINGE-LIP HING (HHMT-14 LEFT/HHMT-18 RIGHT)

B.D. REF :

CLIENT :  
  
 45,7 SUN HUNG KUI CENTRE, WINGLOI, HONGKONG

ARCHITECT :

MAIN CONTRACTOR :

STRUCTURAL ENGINEER :

FACADE CONSULTANT:  
  
 Steel Structure & Facade Specialist

NOTE:  
 1. ALL DIMENSIONS ARE IN mm.  
 2. ALL ELEVATIONS ARE VIEWED FROM OUTSIDE.  
 3. ALL DIMENSIONS TO BE VERIFIED ON SITE BEFORE FABRICATION.

LEGEND:  
 X1 — DETAIL MARK NO.  
 2005 — REFER SHEET NO.

1. F.F.L. — FINISHED FLOOR LEVEL.  
 2. S.F.L. — STRUCTURAL FLOOR LEVEL.  
 3. (R) — REVERSED DETAIL.  
 4. GLASS LEGEND  
 EGL-1 — 8mmHS+12mm AR GAP+10mmTP THK. L.G.U.  
 EGL-1A — 8mmHS+12mm AR GAP+8mmTP THK. L.G.U.  
 EGL-1B — 8mmHS+12mm AR GAP+10mm CLEAR TEMPERED ACID ETCHED THK. (PROSTED ON #3).G.U.  
 EGL-2 — 10mm THK. CRYSTAL GRAY TEMPERED GLASS (FOR KIT & ST)  
 EGL-4 — 10mm THK. CRYSTAL TEMPERED ACID ETCHED GLASS (FOR BATH)

NO.	DATE	REVISED	BY
JOB NO. : J-856			
PROJECT : PROPOSED DEVELOPMENT ABOVE LIGHT RAIL TIN WING STOP, TSWTL NO.23, AREA 33, TIN SHUI WAI, N.T.			
TITLE : WINDOW SCHEDULE FOR TOWER 2 ALUM. WINDOW			
DATE : 02-Aug-21		SCALE : 1:40	
DRAWN BY : Ivan		CHECKED BY :	
 Units 6-8, Sunray Industrial Centre, 1/F 810 Cha Kwo Ling Road, Kowloon Tel:23489211-4 Fax:(852)27727668			
DWG NO. : JB56-SD-PW-5257	REV. : -		

B.D. REF :

CLIENT :  
**SUN HUNG KAI**  
 REAL ESTATE AGENCY LTD.  
 42/7 SUN HANG KIV CENTRE, HONGKONG

ARCHITECT :  
**lwk&partners**  
 architects

MAIN CONTRACTOR :  
**怡輝建築有限公司**  
 Yee Fai Building Contractors Ltd.

STRUCTURAL ENGINEER :  
**ARUP**

FACADE CONSULTANT:  
**ALPHA CONSULTING LIMITED**  
 Steel Structure & Facade Specialist

NOTE:  
 1. ALL DIMENSIONS ARE IN mm.  
 2. ALL ELEVATIONS ARE VIEWED FROM OUTSIDE.  
 3. ALL DIMENSIONS TO BE VERIFIED ON SITE BEFORE FABRICATION.

LEGEND:  
 (X1) --- DETAIL MARK NO.  
 (2005) --- REFER SHEET NO.  
 1. F.F.L. --- FINISHED FLOOR LEVEL.  
 2. S.F.L. --- STRUCTURAL FLOOR LEVEL.  
 3. (20) --- REVERSED DETAIL.  
 4. GLASS LEGEND  
 EGL-1---8mmHS+12mm AR GAP+10mmTP THK. I.G.U.  
 EGL-1A---8mmHS+12mm AR GAP+8mmTP THK. I.G.U.  
 EGL-1B---8mmHS+12mm AR GAP+10mm CLEAR  
 TEMPERED ACID ETCHED THK. (PROSTED ON #3).G.U.  
 EGL-2---10mm THK. CRYSTAL GRAY  
 TEMPERED GLASS (FOR KIT & ST)  
 EGL-4---10mm THK. CRYSTAL TEMPERED  
 ACID ETCHED GLASS (FOR BATH)

X	21/02/2023	REVISION SUBJECT TO ARCH/COMMENT	ivan
J	28/10/2022	REVISION SUBJECT REFER TO SH-1324	ivan
I	21/09/2022	REVISION SUBJECT TO ARCH/COMMENT	ivan
H	17/08/2022	REVISION SUBJECT TO ARCH/COMMENT	ivan
G	22/04/2022	REVISION SUBJECT TO ARCH/COMMENT	ivan
NO.	DATE	REVISION	BY

JOB NO. : J-856  
 PROJECT : PROPOSED DEVELOPMENT ABOVE LIGHT RAIL TIN WING STOP,TSWTL NO.23,AREA 33,TIN SHUI WAI, N.T.

TITLE : WINDOW SCHEDULE FOR TOWER 3 ALUM. WINDOW

DATE : 02-Aug-21 SCALE : 1:40  
 DRAWN BY : ivan CHECKED BY :

**英特鋁質有限公司**  
 MTDI ALUMINIUM FABRICATOR LTD.  
 Units 6-8, Sunway Industrial Centre, 1/F  
 810 Che Kwo Ling Road, Kowloon  
 Tel:23489211-4 Fax:(852)2727666  
 DWG NO. : J856-SD-PW-5301 REV. : K

LOCATION	REQUIRE		PROVIDED	
	OPENABLE AREA	GLAZING AREA	OPENABLE AREA	GLAZING AREA
A3-BR2	0.263	0.420	0.548	0.985
A10-BR2	0.263	0.420		
B7-BR2	0.263	0.420		
B6-BR2	0.263	0.420		

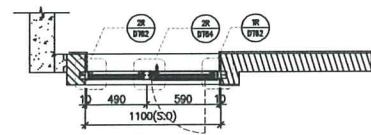
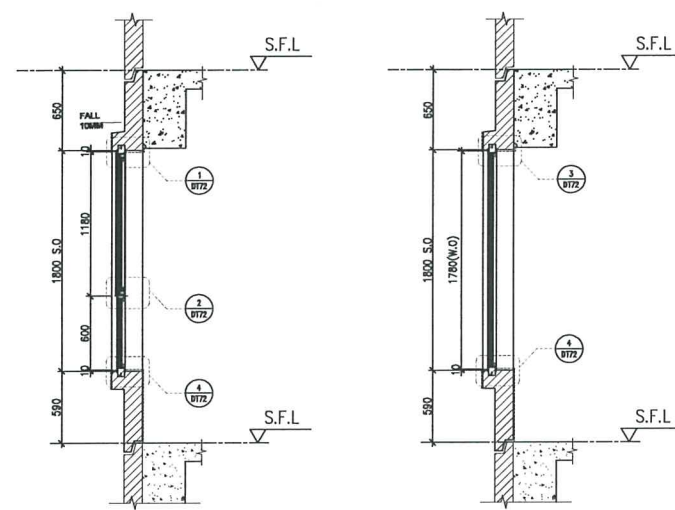
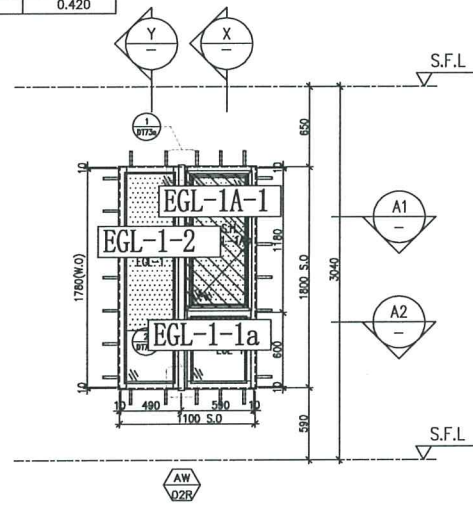

A1 PART PLAN

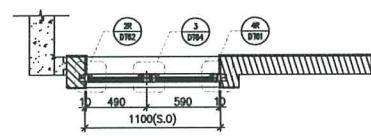

A2 PART PLAN

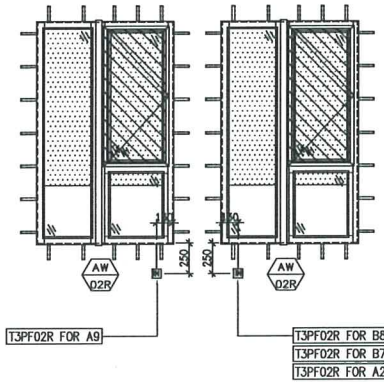

FACADE CODE			
LWK	鴻輝	UNIT	
PF-02R	T3PF-05	A3	10/F,16/F,20/F,25/F,29/F,33/F,38/F,42/F OMITTED , CHANGE TO IN-SITU WINDOW
PF-02R	T3PF-37	A10	
PF-02R	T3PF-31	B7	
PF-02R	T3PF-32	B6	

ELEVATION

WINDOW MARK	AW 02R
LOCATION	3/F-45/F,4/F,13/F,14/F,24/F,34/F,44/F OMITTED) UNIT A3,A10,B7,B6
SECTION	70mm ALUM. SECTION
GLAZING	EGL-1,EGL-1A
QUANTITY	29 Nos / 37 Nos / 37 Nos / 37 Nos
REMARKS	FACADE(TYPE T3PF02R FOR 3/F~45/F) ,4 BAR HINGE-LIP HING (HHMS-N16)

LOCATION	REQUIRE		PROVIDED	
	OPENABLE AREA	GLAZING AREA	OPENABLE AREA	GLAZING AREA
A5-MBR	0.435	0.696	0.548	1.24
A7-MBR	0.435	0.696		
A11-MBR	0.435	0.696		
A13-MBR	0.388	0.620		
B2-MBR	0.435	0.696		
B5-MBR	0.388	0.620		
B9-MBR	0.435	0.696		

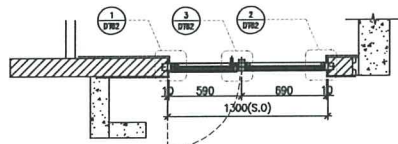
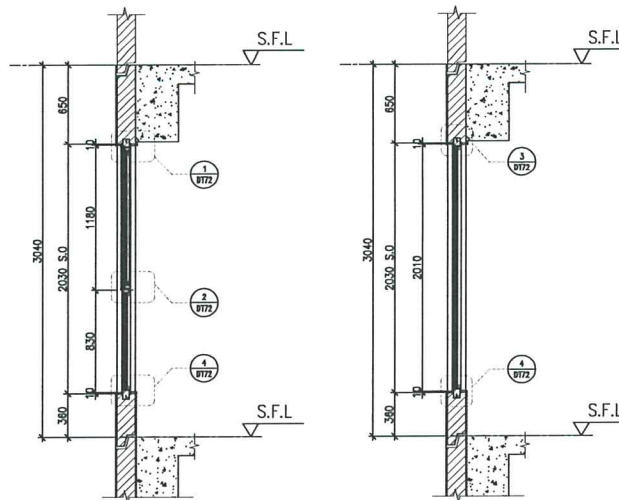
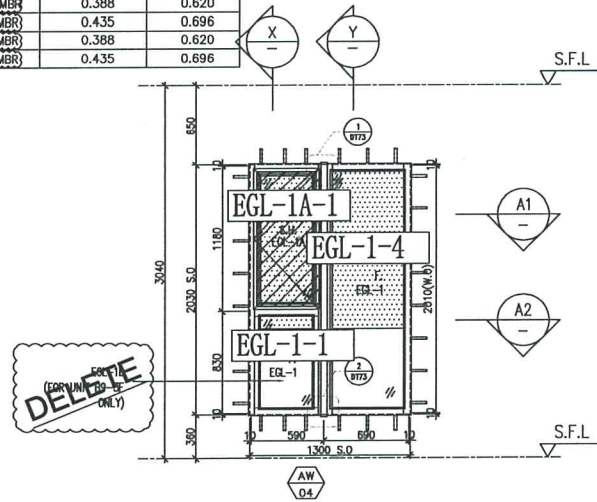

A1 PART PLAN

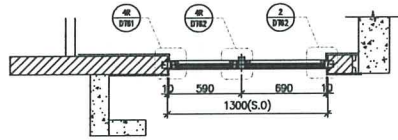

A2 PART PLAN

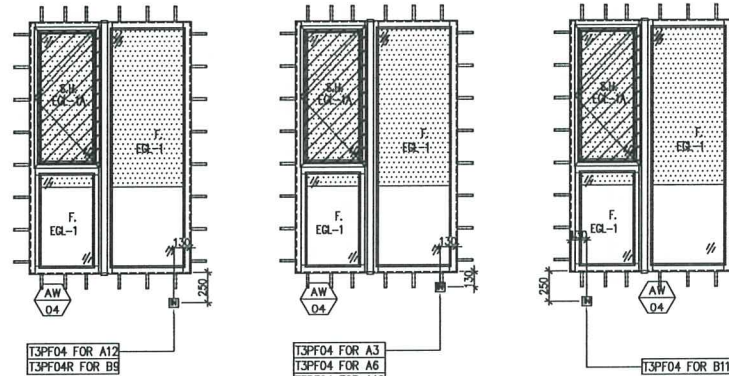

FACADE CODE		
LWK	鴻輝	UNIT
PF-04	T3PF-08	A5
PF-04	T3PF-12	A7
PF-04	T3PF-39A	A11
PF-04	T3PF-42	A13

FACADE CODE		
LWK	鴻輝	UNIT
PF-04	T3PF-26	B9
PF-04	T3PF-33	B5
PF-04R	T3PF-19	B2

WINDOW MARK	AW 04
LOCATION	3/F~45/F(4/F,13/F,14/F,24/F,34/F,44/F OMITTED) UNIT A5, A7, A11, A13, B9, B5, B2
SECTION	70mm ALUM. SECTION
GLAZING	EGL-1,EGL-1A
QUANTITY	(37 Nos / 37 Nos / 37 Nos / 37 Nos / 37 Nos / 37 Nos / 37 Nos)
REMARKS	FACADE(TYPE T3PF04/04R FOR 3/F~45/F) ,4 BAR HINGE-LIP HING (HHMS-N16)

B.D. REF :

CLIENT :  
**SUN HUNG KAI**  
REAL ESTATE AGENCY LTD.  
42/7 SUN HUNG KUI COURT, KWUNGA, HONGKONG

ARCHITECT :  
**lwk&partners**  
architects

MAIN CONTRACTOR :  
**怡輝建築有限公司**  
Yee Fai Building Contractors Ltd.

STRUCTURAL ENGINEER :  
**ARUP**

FACADE CONSULTANT:  
**ALPHA CONSULTING LIMITED**  
Steel Structure & Facade Specialist

NOTE:  
1. ALL DIMENSIONS ARE IN mm.  
2. ALL ELEVATIONS ARE VIEWED FROM OUTSIDE.  
3. ALL DIMENSIONS TO BE VERIFIED ON SITE BEFORE FABRICATION.

LEGEND:  
X1 --- DETAIL MARK NO.  
REF --- REFER SHEET NO.  
1. F.F.L --- FINISHED FLOOR LEVEL.  
2. S.F.L --- STRUCTURAL FLOOR LEVEL.  
3. (Z) --- REVERSED DETAIL.  
4. CLASS LEGEND  
EGL-1---8mmHS+12mm AIR GAP+10mmTP THK. LGLU.  
EGL-1A---8mmHS+12mm AIR GAP+8mmTP THK. LGLU.  
EGL-1B---8mmHS+12mm AIR GAP+10mm CLEAR TEMPERED ACID ETCHED THK. (PROTECTED ON #3)G.LU.  
EGL-2---10mm THK. CRYSTAL GRAY TEMPERED GLASS (FOR KIT & ST)  
EGL-4---10mm THK. CRYSTAL TEMPERED ACID ETCHED GLASS (FOR BATH)

NO.	DATE	REVISION	SUBJECT TO	APPROVED BY
II	21/08/2023	REVISION	SUBJECT TO ANCHORCOMENT	ivan
LI	26/10/2022	REVISION	SUBJECT TO GRP PLAN	ivan
X	21/08/2022	REVISION	SUBJECT TO ANCHORCOMENT	ivan
J	17/08/2022	REVISION	SUBJECT TO ANCHORCOMENT	ivan
JI	27/08/2022	REVISION	SUBJECT TO ANCHORCOMENT	ivan
II	22/04/2022	REVISION	SUBJECT TO ANCHORCOMENT	ivan
NO.	DATE	REVISION		BY

JOB NO. : J-B56  
PROJECT : PROPOSED DEVELOPMENT ABOVE LIGHT RAIL TIN WING STOP,TSWTL NO.23,AREA 33,TIN SHUI WAI, N.T.

TITLE : WINDOW SCHEDULE FOR TOWER 3 ALUM. WINDOW

DATE : 02-Aug-21 SCALE : 1:40  
DRAWN BY : ivan CHECKED BY :

**英特鋁質有限公司**  
MIDI ALUMINIUM FABRICATOR LTD.  
Units 6-8, Sunray Industrial Centre, 1/F  
810 Cha Kwo Ling Road, Kowloon  
Tel:23489211-4 Fax:(852)2727666

DWG NO. : JB56-SD-PW-5302 REV. : M

LOCATION	REQUIRE		PROVIDED	
	OPENABLE AREA	GLAZING AREA	OPENABLE AREA	GLAZING AREA
A2-ST0	N/A	N/A	0.548	0.985
A7-BR2	0.263	0.420		
A11-BR2	0.263	0.420		
A12-BR2	0.263	0.420		
B2-BR2	0.263	0.420		
B5-BR2	0.263	0.420		
B9-BR2	0.263	0.420		

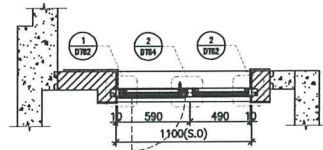
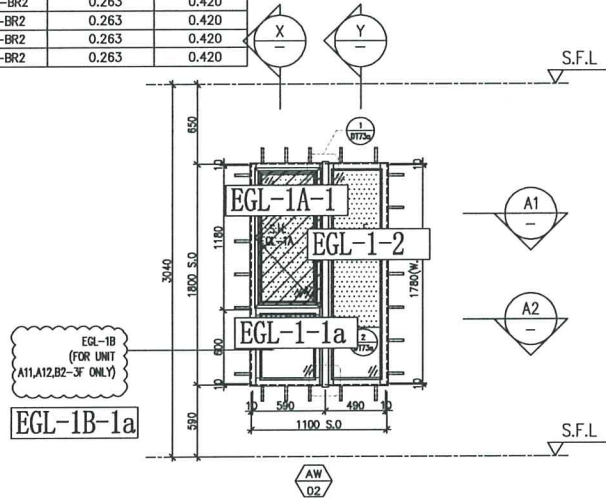

A1 PART PLAN

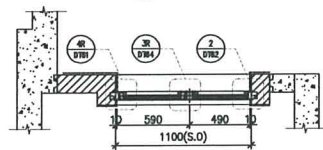

A2 PART PLAN

FACADE CODE			FACADE CODE		
LWK	鴻輝	UNIT	LWK	鴻輝	UNIT
PF-05	T3PF-04	A2	PF-05	T3PF-27	B9
PF-05	T3PF-13	A7	PF-05	T3PF-34	B5
PF-05	T3PF-39	A11	PF-05	T3PF-18	B2
PF-05	T3PF-40	A12			

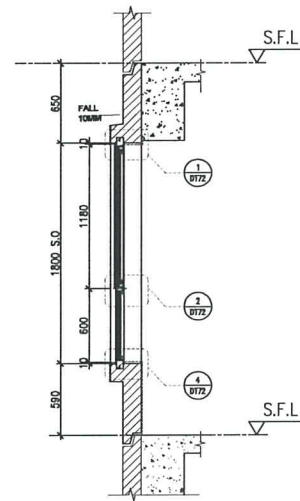

X PART SECTION

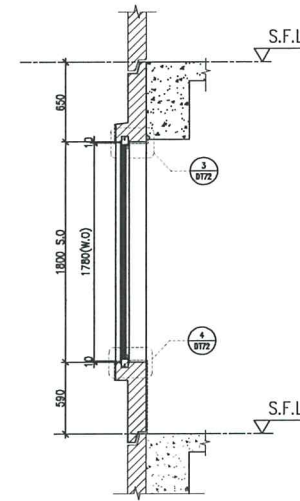

Y PART SECTION

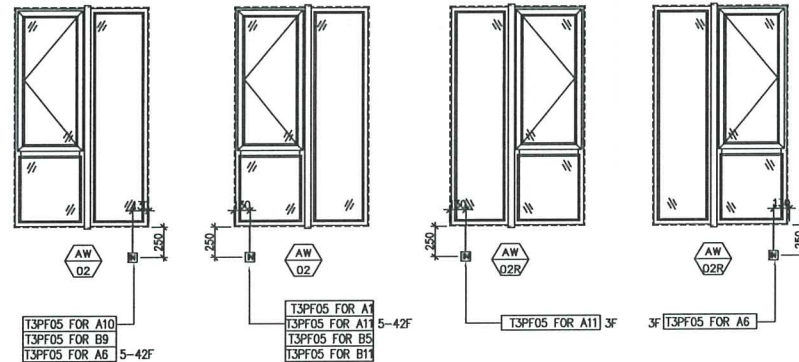

ELEVATION

B.D. REF :

CLIENT :  
**SUN HUNG KAI**  
 REAL ESTATE AGENCY LTD.  
 42/F SUN HUNG KAI CENTRE, WINGLOK, HONGKONG

ARCHITECT :  
**lwk&partners**  
 architects

MAIN CONTRACTOR :  
**怡輝建築有限公司**  
 Yee Fai Building Contractors Ltd.

STRUCTURAL ENGINEER :  
**ARUP**

FACADE CONSULTANT:  
**ALPHA CONSULTING LIMITED**  
 Steel Structure & Facade Specialist

NOTE:  
 1. ALL DIMENSIONS ARE IN mm.  
 2. ALL ELEVATIONS ARE VIEWED FROM OUTSIDE.  
 3. ALL DIMENSIONS TO BE VERIFIED ON SITE BEFORE FABRICATION.

LEGEND:  
 (X1) --- DETAIL MARK NO.  
 (X005) --- REFER SHEET NO.  
 1. F.F.L. --- FINISHED FLOOR LEVEL.  
 2. S.F.L. --- STRUCTURAL FLOOR LEVEL.  
 3. (2) --- REVERSED DETAIL.  
 4. GLASS LEGEND  
 EGL-1---8mmHS+12mm AIR GAP+10mmTP THK L.G.U.  
 EGL-1A---8mmHS+12mm AIR GAP+8mmTP THK L.G.U.  
 EGL-1B---8mmHS+12mm AIR GAP+10mm CLEAR TEMPERED ACID ETCHED THK. (FROSTED ON #3)G.U.  
 EGL-2---10mm THK. CRYSTAL GRAY TEMPERED GLASS (FOR KIT & ST)  
 EGL-4---10mm THK. CRYSTAL TEMPERED ACID ETCHED GLASS (FOR BATH)

NO.	DATE	REVISION	SUBJECT TO AMENDMENT	BY
III	21/02/2023		REVISION SUBJECT TO AMENDMENT	ivan
I	26/10/2022		REVISION SUBJECT TO GSP PLAN	ty
X	21/09/2022		REVISION SUBJECT TO AMENDMENT	ivan
J	17/08/2022		REVISION SUBJECT TO AMENDMENT	ivan
I	27/06/2022		REVISION SUBJECT TO AMENDMENT	ivan
II	22/04/2022		REVISION SUBJECT TO AMENDMENT	ivan
NO.	DATE		REVISION	BY

JOB NO. : J-B56  
 PROJECT : PROPOSED DEVELOPMENT ABOVE LIGHT RAIL TIN WING STOP, TSWTL NO.23, AREA 33, TIN SHUI WAI, N.T.  
 TITLE : WINDOW SCHEDULE FOR TOWER 3 ALUM. WINDOW

DATE : 02-Aug-21 SCALE : 1:40  
 DRAWN BY : ivan CHECKED BY :

**美特鋁質有限公司**  
 MTDI ALUMINIUM FABRICATOR LTD.  
 Units 6-8, Sunny Industrial Centre, 1/F  
 610 Che Kwo Ling Road, Kowloon  
 Tel: 23489211-4 Fax: (852) 2772666  
 DWG NO. : J856-SD-PW-5303 REV. : M

WINDOW MARK	AW 02	AW 02R
LOCATION	3/F~45/F, 4/F, 13/F, 14/F, 24/F, 34/F OMITTED) UNIT A2, A7, A11, A12(5-45F), B9, B5, B2(5-45F)	3/F UNIT A12(3F), B2(3F)
SECTION	70mm ALUM. SECTION	70mm ALUM. SECTION
GLAZING	EGL-1, EGL-1A	EGL-1, EGL-1A
QUANTITY	37 Nos / 37 Nos / 37 Nos / 36 Nos / 37 Nos / 37 Nos / 36 Nos	1 No / 1 No
REMARKS	FACADE(TYPE T3PF05 FOR 3/F~45/F), 4 BAR HINGE-LIP HING (HHMS-N16)	FACADE(TYPE T3PF05R FOR 3/F~45/F), 4 BAR HINGE-LIP HING (HHMS-N16)

LOCATION	REQUIRE		PROVIDED	
	OPENABLE AREA	GLAZING AREA	OPENABLE AREA	GLAZING AREA
(B10-BR2)	0.283	0.452	0.439	1.19
B1-BR2	0.283	0.452		

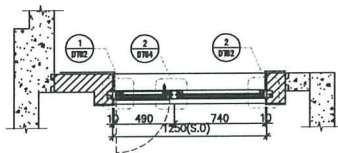
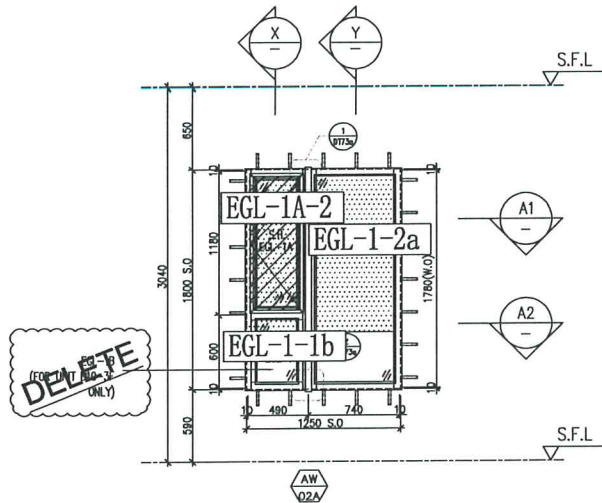

A1 PART PLAN

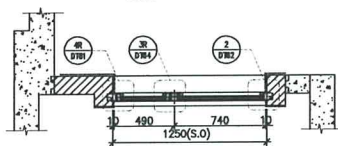

A2 PART PLAN

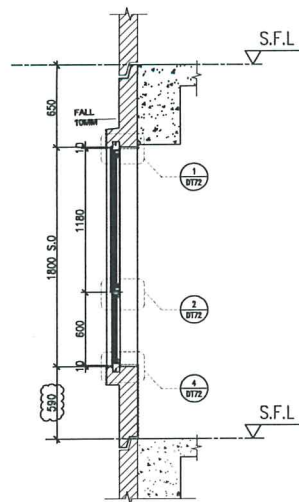

X PART SECTION

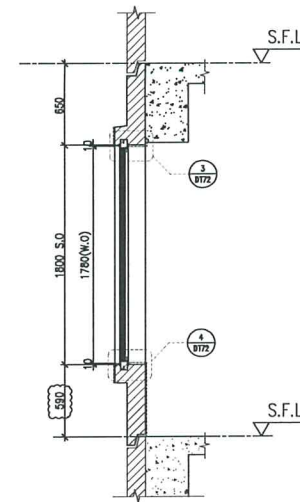

Y PART SECTION

FACADE CODE		
LWK	鴻輝	UNIT
PF-05	T3PF-24	B10
PF-05R	T3PF-21	B1

WINDOW MARK	AW 02a	AW 02a
LOCATION	3/F-45/F(4/F,13/F,14/F,24/F,34/F OMITTED) UNIT B10	3/F-45/F(4/F,13/F,14/F,24/F,34/F,44/F OMITTED) UNIT B1
SECTION	70mm ALUM. SECTION	70mm ALUM. SECTION
GLAZING	EGL-1,EGL-1A	EGL-1,EGL-1A
QUANTITY	37 Nos	37 Nos
REMARKS	FACADE(TYPE T3PF05 FOR 3/F~45/F) ,4 BAR HINGE-LIP HING (HHMS-N12	FACADE(TYPE T3PF05R FOR 3/F~45/F) ,4 BAR HINGE-LIP HING (HHMS-N12)

B.D. REF :
------------

CLIENT :  
**SUN HUNG KAI**  
 REAL ESTATE AGENCY LTD.  
 42/7 SUN HUNG KAI CENTRE, HONGKONG

ARCHITECT :  
**lwk&partners**  
 architects

MAIN CONTRACTOR :  
**怡輝建築有限公司**  
 Yee Fai Building Contractors Ltd.

STRUCTURAL ENGINEER :  
**ARUP**

FACADE CONSULTANT:  
**ALPHA CONSULTING LIMITED**  
 Steel Structure & Facade Specialist

NOTE:  
 1. ALL DIMENSIONS ARE IN mm.  
 2. ALL ELEVATIONS ARE VIEWED FROM OUTSIDE.  
 3. ALL DIMENSIONS TO BE VERIFIED ON SITE BEFORE FABRICATION.

LEGEND:  
 (X1) --- DETAIL MARK NO.  
 (X005) --- REFER SHEET NO.

1. F.F.L. --- FINISHED FLOOR LEVEL.  
 2. S.F.L. --- STRUCTURAL FLOOR LEVEL.  
 3. (Z) --- REVERSED DETAIL.  
 4. GLASS LEGEND  
 EGL-1---8mmHS+12mm AIR GAP+10mmTP THK LG.U.  
 EGL-1A---8mmHS+12mm AIR GAP+8mmTP THK LG.U.  
 EGL-1B---8mmHS+12mm AIR GAP+10mm CLEAR  
 TEMPERED ACID ETCHED THK (FROSTED ON #3) LG.U.  
 EGL-2---10mm THK CRYSTAL GRAY  
 TEMPERED GLASS (FOR KIT & ST)  
 EGL-4---10mm THK CRYSTAL TEMPERED  
 ACID ETCHED GLASS (FOR BATH)

NO.	REV	REVISION SUBJECT TO AMENDMENT	BY
E	21/02/2023	REVISION SUBJECT TO AMENDMENT	ivan
D	20/10/2022	REVISION SUBJECT TO GEP PLAN	ivan
C	21/09/2022	REVISION SUBJECT TO AMENDMENT	ivan
B	17/09/2022	REVISION SUBJECT TO AMENDMENT	ivan
A	27/08/2022	REVISION SUBJECT TO AMENDMENT	ivan
HL	BFE	REVISED	BY

JOB NO. : J-856

PROJECT : PROPOSED DEVELOPMENT ABOVE LIGHT RAIL TIN WING STOP,TSWTL NO.23,AREA 33,TIN SHUI WAI, N.T.

TITLE : WINDOW SCHEDULE FOR TOWER 3 ALUM. WINDOW

DATE : 22-Apr-22 SCALE : 1:40

DRAWN BY : ivan CHECKED BY :

**美特鋁質有限公司**  
 MIDT ALUMINIUM MANUFACTURER LTD.  
 Units 6-8, Sunray Industrial Centre, 1/F  
 610 Che Kwo Ling Road, Kowloon  
 Tel:23489211-4 Fax:(852)27727866

DWG NO. : J856-SD-PW-5303a REV. : E

LOCATION	REQUIRE		PROVIDED	
	OPENABLE AREA	GLAZING AREA	OPENABLE AREA	GLAZING AREA
A6-BR2	0.263	0.420	0.548	0.985
B1-BR3	0.263	0.420		
B10-BR3	0.263	0.420		

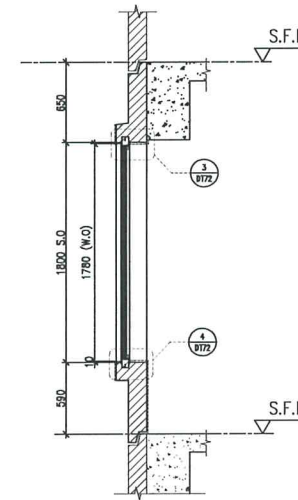
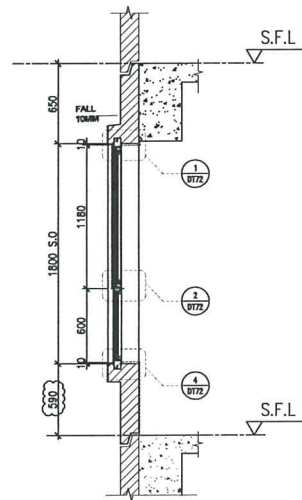
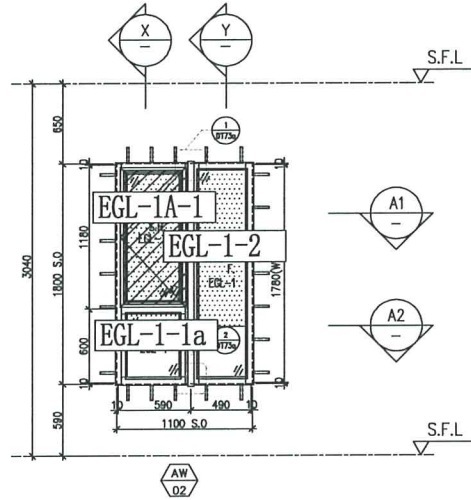

X PART SECTION

Y PART SECTION

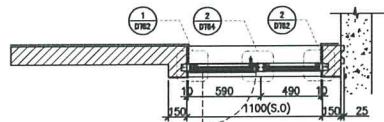

A1 PART PLAN

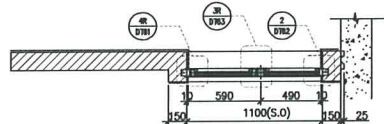

A2 PART PLAN

FACADE CODE		
LWK	鴻輝	UNIT
PF-08	T3PF-25	B10
PF-08R	T3PF-10	A6
PF-08R	T3PF-20	B1

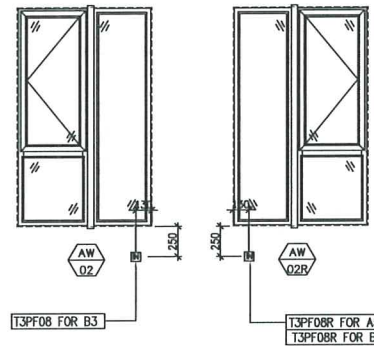

ELEVATION

WINDOW MARK	AW 02
LOCATION	3/F-45/F, 4/F, 13/F, 14/F, 24/F, 34/F, 44/F OMITTED) UNIT B10
SECTION	70mm ALUM. SECTION
GLAZING	EGL-1, EGL-1A
QUANTITY	37 Nos
REMARKS	FACADE (TYPE T3PF08 FOR 3/F-45/F), 4 BAR HINGE-LIP HING (HHMS-N16)

WINDOW MARK	AW 02R
LOCATION	3/F-45/F, 4/F, 13/F, 14/F, 24/F, 34/F, 44/F OMITTED) UNIT A6, B1
SECTION	70mm ALUM. SECTION
GLAZING	EGL-1, EGL-1A
QUANTITY	37 Nos, 7, 37 Nos
REMARKS	FACADE (TYPE T3PF08R FOR 3/F-45/F), 4 BAR HINGE-LIP HING (HHMS-N16)

B.D. REF :

CLIENT :  
**SUN HUNG KAI**  
 REAL ESTATE AGENCY LTD.  
 42/F SUN HANG IVY CENTRE, HONGKONG

ARCHITECT :  
**lwk&partners**  
 architects

MAIN CONTRACTOR :  
**怡輝建築有限公司**  
 Yee Fai Building Contractors Ltd.

STRUCTURAL ENGINEER :  
**ARUP**

FACADE CONSULTANT :  
**ALPHA CONSULTING LIMITED**  
 Steel Structure & Facade Specialist

NOTE:  
 1. ALL DIMENSIONS ARE IN mm.  
 2. ALL ELEVATIONS ARE VIEWED FROM OUTSIDE.  
 3. ALL DIMENSIONS TO BE VERIFIED ON SITE BEFORE FABRICATION.

LEGEND:  
 X1 - DETAIL MARK NO.  
 2000 - REFER SHEET NO.

1. F.F.L. --- FINISHED FLOOR LEVEL.  
 2. S.F.L. --- STRUCTURAL FLOOR LEVEL.  
 3. (2) --- REVERSED DETAIL.  
 4. GLASS LEGEND  
 EGL-1 --- 8mmHS+12mm AIR GAP+10mmTP THK LGU.  
 EGL-1A --- 8mmHS+12mm AIR GAP+8mmTP THK LGU.  
 EGL-1B --- 8mmHS+12mm AIR GAP+10mm CLEAR TEMPERED ACID ETCHED THK (PROTECTED ON #3).G.U.  
 EGL-2 --- 10mm THK CRYSTAL GRAY TEMPERED GLASS (FOR KIT & ST)  
 EGL-4 --- 10mm THK CRYSTAL TEMPERED ACID ETCHED GLASS (FOR BATH)

L	21/02/2023	REVISION SUBJECT TO ANCHORMENT	Rev
K	26/10/2022	REVISION SUBJECT TO GIP PLAN	Rev
J	21/09/2022	REVISION SUBJECT TO ANCHORMENT	Rev
I	17/08/2022	REVISION SUBJECT TO ANCHORMENT	Rev
H	22/04/2022	REVISION SUBJECT TO ANCHORMENT	Rev
G	08/04/2022	REVISION SUBJECT TO ANCHORMENT	Rev
HL	DATE	REVISED	BY

JOB NO. : J-856  
 PROJECT : PROPOSED DEVELOPMENT ABOVE LIGHT RAIL TIN WING STOP, TSWTL NO.23, AREA 33, TIN SHUI WAI, N.T.

TITLE : WINDOW SCHEDULE FOR TOWER 3 ALUM. WINDOW

DATE : 02-Aug-21 SCALE : 1:40

DRAWN BY : Ivan CHECKED BY :

**美特經貿有限公司**  
 MIDI ALUMINIUM FABRICATOR LTD.  
 Units 6-8, Sunway Industrial Centre, 1/F  
 610 Cha Kwo Ling Road, Kowloon  
 Tel:23489211-4 Fax:(852)2727666

DWG NO. : J856-SD-PW-5305 REV. : L

B.D. REF :

CLIENT :  
**SUN HUNG KAI**  
 REAL ESTATE AGENCY LTD.  
 42/7 SUN HUNG KAI CENTRE, WINGLAI, HONGKONG

ARCHITECT :  
**lwk&partners**  
 architects

MAIN CONTRACTOR :  
**怡輝建築有限公司**  
 Yee Fai Building Contractors Ltd.

STRUCTURAL ENGINEER :  
**ARUP**

FAÇADE CONSULTANT:  
**ALPHA CONSULTING LIMITED**  
 Steel Structure & Façade Specialist

NOTE :  
 1. ALL DIMENSIONS ARE IN mm.  
 2. ALL ELEVATIONS ARE VIEWED FROM OUTSIDE.  
 3. ALL DIMENSIONS TO BE VERIFIED ON SITE BEFORE FABRICATION.

LEGEND :  
 (X1) --- DETAIL MARK NO.  
 (X200) --- REFER SHEET NO.

1. F.F.L. --- FINISHED FLOOR LEVEL  
 2. S.F.L. --- STRUCTURAL FLOOR LEVEL  
 3. (2) --- REVERSED DETAIL  
 4. GLASS LEGEND  
 EGL-1 --- 8mmHS+12mm AIR GAP+10mmTP THK. L.G.U.  
 EGL-1A --- 8mmHS+12mm AIR GAP+8mmTP THK. L.G.U.  
 EGL-1B --- 8mmHS+12mm AIR GAP+10mm CLEAR TEMPERED ACID ETCHED THK. (PROSTED ON #3)G.U.  
 EGL-2 --- 10mm THK. CRYSTAL GRAY TEMPERED GLASS (FOR KIT & ST)  
 EGL-4 --- 10mm THK. CRYSTAL TEMPERED ACID ETCHED GLASS (FOR BATH)

L	21/02/2023	REVISION SUBJECT TO ARCH/COMMITMENT	Rev
K	26/10/2022	REVISION SUBJECT TO GRP PLAN	YH
J	21/09/2022	REVISION SUBJECT TO ARCH/COMMITMENT	Rev
I	17/08/2022	REVISION SUBJECT TO ARCH/COMMITMENT	Rev
H	27/06/2022	REVISION SUBJECT TO ARCH/COMMITMENT	Rev
G	22/04/2022	REVISION SUBJECT TO ARCH/COMMITMENT	Rev
NO.	DATE	REVISION	BY

JOB NO. : J-856

PROJECT : PROPOSED DEVELOPMENT ABOVE LIGHT RAIL TUN WING STOP, TSWTL NO.23, AREA 33, TIN SHUI WAI, N.T.

TITLE : WINDOW SCHEDULE FOR TOWER 3 ALUM. WINDOW

DATE : 02-Aug-21 SCALE : 1:40

DRAWN BY : Ivan CHECKED BY :

**美特鋁質有限公司**  
 MTDI ALUMINIUM FABRICATOR LTD.  
 Units 6-8, Sunny Industrial Centre, 1/F  
 610 Cho Kwo Ling Road, Kowloon  
 Tel:23489211-4 Fax:(852)2727666

DWG NO. : J856-SD-PW-5306 REV. : L

LOCATION	REQUIRE		PROVIDED	
	OPENABLE AREA	GLAZING AREA	OPENABLE AREA	GLAZING AREA
A1-MBR	0.435	0.696	0.548	1.495
A3-MBR	0.460	0.736		
A6-MBR	0.473	0.757		
A10-MBR	0.471	0.754		
B7-MBR	0.435	0.696		
B8-MBR	0.435	0.696		

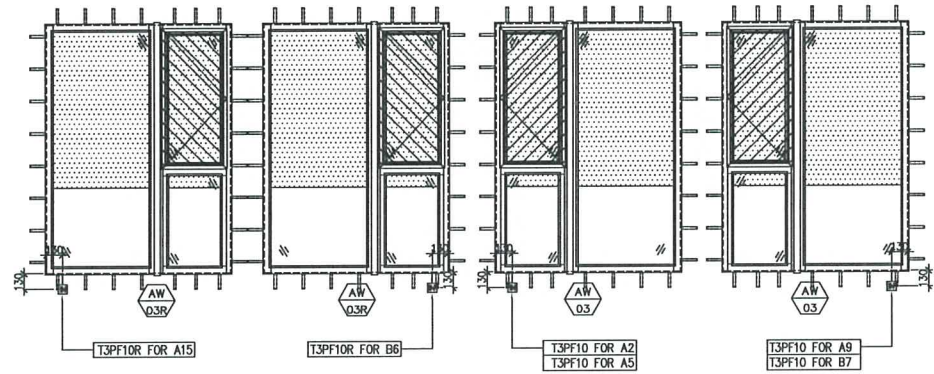
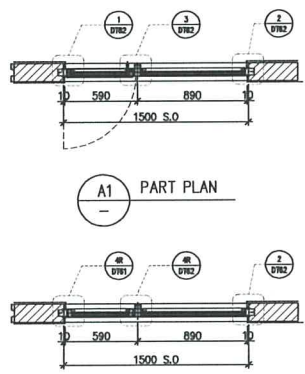
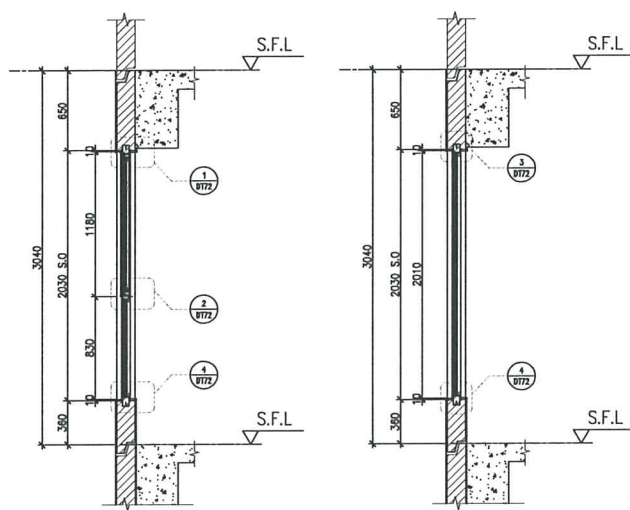
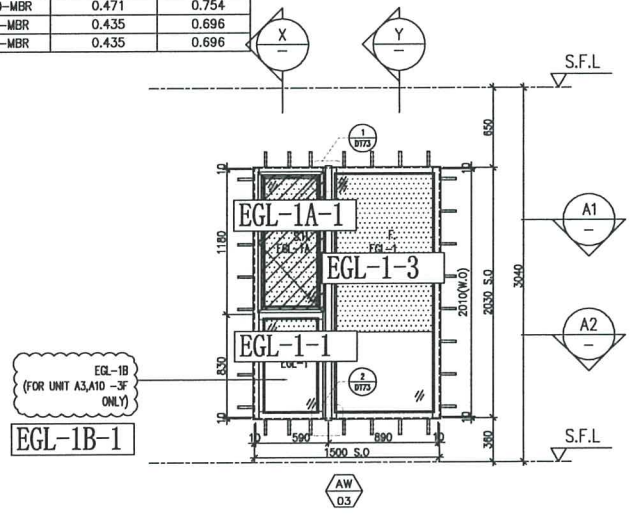

LWK	鴻輝	UNIT
PF-10	T3PF-06	A3
PF-10	T3PF-11	A6
PF-10	T3PF-38	A10
PF-10	T3PF-31	B7

LWK	鴻輝	UNIT
PF-10R	T3PF-45	A1
PF-10R	T3PF-29	B8

WINDOW MARK	AW 03	AW 03R
LOCATION	3/F-45/F(4/F,13/F,14/F,24/F,34/F,44/F OMITTED) UNIT A3, A6, A10, B7	3/F-45/F(4/F,13/F,14/F,24/F,34/F,44/F OMITTED) UNIT A1(5/F-45/F), B8
SECTION	70mm ALUM. SECTION	70mm ALUM. SECTION
GLAZING	EGL-1,EGL-1A	EGL-1,EGL-1A
QUANTITY	37 Nos / 37 Nos / 37 Nos / 37 Nos	36 Nos / 37 Nos
REMARKS	FAÇADE(TYPE T3PF10 FOR 3/F~45/F) , 4 BAR HINGE-LIP HING (HHMS-N16)	FAÇADE(TYPE T3PF10R FOR 3/F~45/F) , 4 BAR HINGE-LIP HING (HHMS-N16)

ELEVATION

REQUIRE		PROVIDED		REQUIRE		PROVIDED	
LOCATION	OPENABLE AREA	GLAZING AREA	OPENABLE AREA	GLAZING AREA	LOCATION	OPENABLE AREA	GLAZING AREA
(A8-MBR)	0.388	0.620	0.548	1.495	(A8-STO)	N/A	N/A

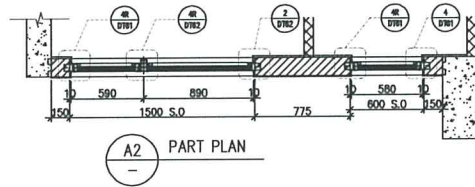
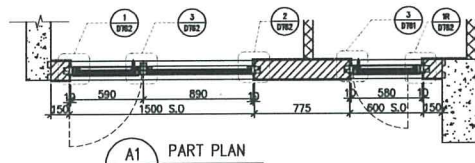
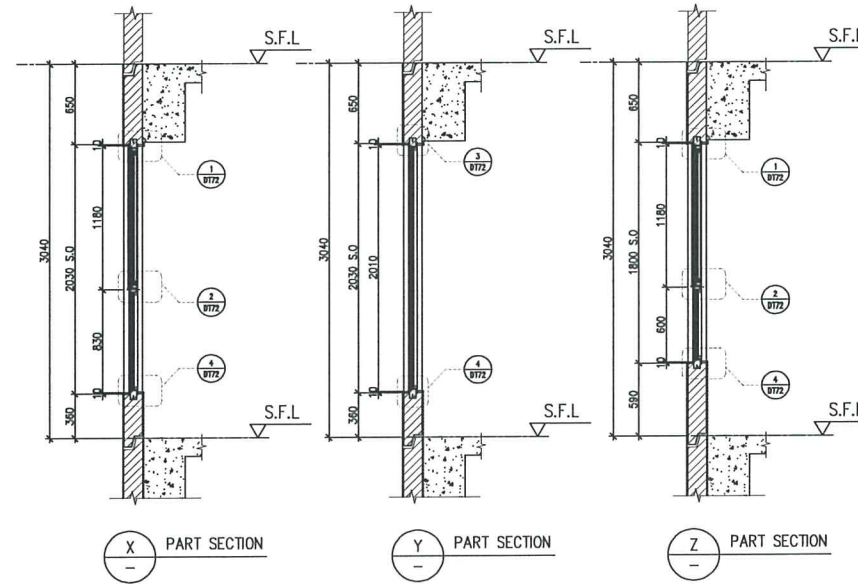
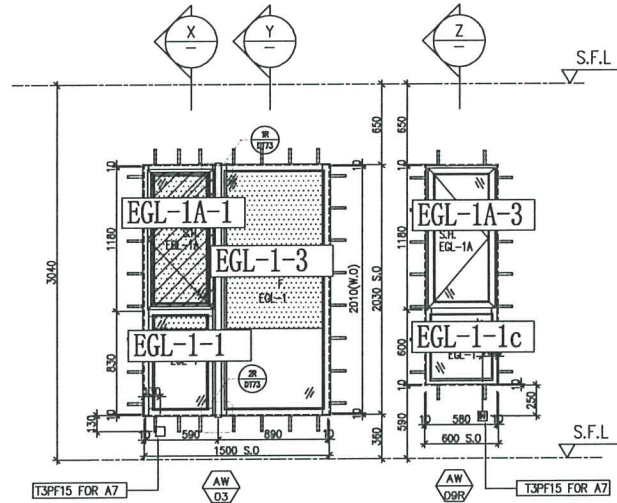

FACADE CODE		
LWK	鴻輝	UNIT
PF-15	T3PF-14	A8

WINDOW MARK	AW 03	AW 09R
LOCATION	3/F~45/F (4/F, 13/F, 14/F, 24/F, 34/F, 44/F OMITTED) UNIT A8	
SECTION	70mm ALUM. SECTION	
GLAZING	EGL-1, EGL-1A	
QUANTITY	(37 Nos)	
REMARKS	FACADE (TYPE T3PF15 FOR 3/F~45/F), 4 BAR HINGE-LIP HING (HHMS-N16)	

B.D. REF :
------------

CLIENT :  
 SUN HUNG KAI REAL ESTATE AGENCY LTD.  
 42/F SUN HUNG KAI CENTRE, WINGHAI, HONGKONG

ARCHITECT :  
 IWK&partners architects

MAIN CONTRACTOR :  
 怡輝建築有限公司  
 Yee Fai Building Contractors Ltd.

STRUCTURAL ENGINEER :  
 ARUP

FACADE CONSULTANT:  
 ALPHA CONSULTING LIMITED  
 Steel Structure & Facade Specialist

NOTE:  
 1. ALL DIMENSIONS ARE IN MM.  
 2. ALL ELEVATIONS ARE VIEWED FROM OUTSIDE.  
 3. ALL DIMENSIONS TO BE VERIFIED ON SITE BEFORE FABRICATION.

- LEGEND :
- (X1) DETAIL MARK NO.
  - (X2001) REFER SHEET NO.
1. F.F.L. --- FINISHED FLOOR LEVEL
  2. S.F.L. --- STRUCTURAL FLOOR LEVEL
  3. (R) --- REVERSED DETAIL
  4. GLASS LEGEND
- EGL-1---8mmHS+12mm AIR GAP+10mmTP THK. I.G.U.  
 EGL-1A---8mmHS+12mm AIR GAP+8mmTP THK. I.G.U.  
 EGL-1B---8mmHS+12mm AIR GAP+10mm CLEAR  
 TEMPERED ACID ETCHED THK. (FROSTED ON #3) I.G.U.  
 EGL-2---10mm THK. CRYSTAL GRAY  
 TEMPERED GLASS (FOR KIT & ST)  
 EGL-4---10mm THK. CRYSTAL TEMPERED  
 ACID ETCHED GLASS (FOR BATH)

NO.	DATE	REVISION	BY
W	21/02/2023	REVISION SUBJECT TO ARCH/COMMENT	ivon
L	28/10/2022	REVISION SUBJECT TO GEP PLAN	iv
X	21/09/2022	REVISION SUBJECT TO ARCH/COMMENT	ivon
J	17/08/2022	REVISION SUBJECT TO ARCH/COMMENT	ivon
I	17/08/2022	REVISION SUBJECT TO ARCH/COMMENT	ivon
H	22/04/2022	REVISION SUBJECT TO ARCH/COMMENT	ivon
NO.	DATE	REVISION	BY

JOB NO. : J-856

PROJECT : PROPOSED DEVELOPMENT ABOVE LIGHT RAIL TIN WING STOP, TSWTL NO.23, AREA 33, TIN SHUI WAI, N.T.

TITLE : WINDOW SCHEDULE FOR TOWER 3 ALUM. WINDOW

DATE : 02-Aug-21	SCALE : 1:40
DRAWN BY : ivon	CHECKED BY :
美特鋁質有限公司 MIDI ALUMINIUM FABRICATION LTD. Units 6-8, Sunway Industrial Centre, 1/F 610 Che Kwo Ling Road, Kowloon Tel:23489211-4 Fax:(852)2772686	
DWG NO. : J856-SD-PW-5308	REV. : M

REQUIRE		PROVIDED		REQUIRE		PROVIDED	
LOCATION	OPENABLE AREA	GLAZING AREA	OPENABLE AREA	GLAZING AREA	LOCATION	OPENABLE AREA	GLAZING AREA
{A6-BR3}	0.263	0.420	0.548	0.985	{A5-BR2}	0.263	0.420
{A15-BR2}	0.263	0.420			{A13-BR2}	0.263	0.420

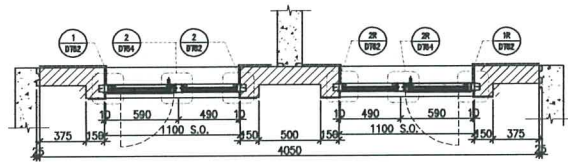
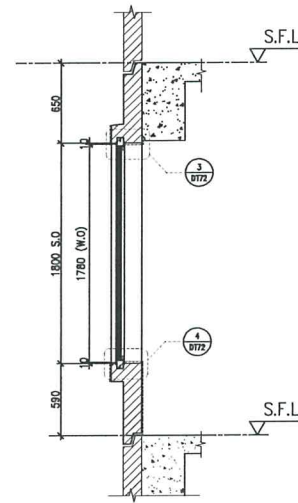
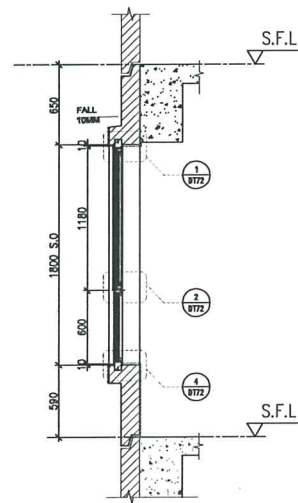
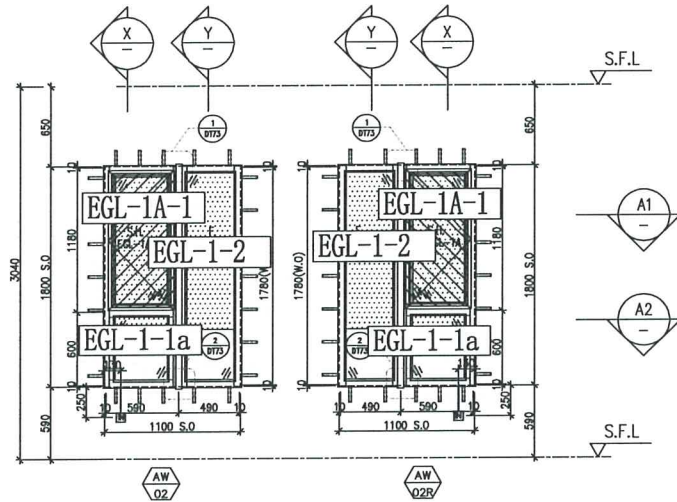

A1 PART PLAN

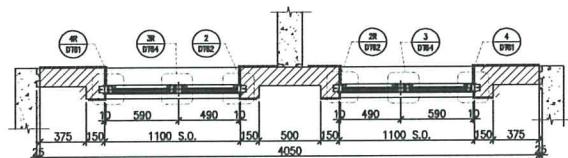

A2 PART PLAN

FACADE CODE

LWK	鴻輝	UNIT
PF-16	T3PF-09	A5
PF-16	T3PF-09	A6
PF-16	T3PF-43	A15
PF-16	T3PF-43	A13

WINDOW MARK

AW 02

AW 02B

LOCATION	{5/F-45/F, 4/F, 13/F, 14/F, 24/F, 34/F, 44/F OMITTED} UNIT A6&A5, A15&A13
SECTION	70mm ALUM. SECTION
GLAZING	EGL-1, EGL-1A
QUANTITY	{36 Nos \ 36 Nos}
REMARKS	FACADE(TYPE T3PF16 FOR 5/F-42/F), 4 BAR HINGE-LIP HING (HHMS-N16)

B.D. REF :

CLIENT :  
**SUN HUNG KAI**  
 REAL ESTATE AGENCY LTD.  
 42/F SUN HUNG KAI CENTRE, HONGKONG

ARCHITECT :  
**lwk&partners**  
 architects

MAIN CONTRACTOR :  
**怡輝建築有限公司**  
 Yee Fai Building Contractors Ltd.

STRUCTURAL ENGINEER :  
**ARUP**

FACADE CONSULTANT:  
**ALPHA CONSULTING LIMITED**  
 Steel Structure & Facade Specialist

NOTE:  
 1. ALL DIMENSIONS ARE IN mm.  
 2. ALL ELEVATIONS ARE VIEWED FROM OUTSIDE.  
 3. ALL DIMENSIONS TO BE VERIFIED ON SITE BEFORE FABRICATION.

LEGEND:

ST --- DETAIL MARK NO.  
 2001 --- REFER SHEET NO.

1. F.F.L. --- FINISHED FLOOR LEVEL.  
 2. S.F.L. --- STRUCTURAL FLOOR LEVEL.  
 3. (2) --- REVERSED DETAIL.  
 4. GLASS LEGEND  
 EGL-1 --- 8mmHS+12mm AIR GAP+10mmTP THK LG.U.  
 EGL-1A --- 8mmHS+12mm AIR GAP+8mmTP THK LG.U.  
 EGL-1B --- 8mmHS+12mm AIR GAP+10mm CLEAR TEMPERED ACID ETCHED THK (FROSTED ON #3)G.U.  
 EGL-2 --- 10mm THK CRYSTAL GRAY TEMPERED GLASS (FOR KIT & ST)  
 EGL-4 --- 10mm THK CRYSTAL TEMPERED ACID-ETCHED-GLASS (FOR-BATH)

NO.	DATE	REVISION	BY
1	20/02/2023	REVISION SUBJECT TO APPROVAL	YH
2	20/02/2023	REVISION SUBJECT TO GMP PLAN	YH
3	17/08/2022	REVISION SUBJECT TO APPROVAL	YH
4	17/08/2022	REVISION SUBJECT TO APPROVAL	YH
5	22/04/2022	REVISION SUBJECT TO APPROVAL	YH
6	08/04/2022	REVISION SUBJECT TO APPROVAL	YH
7	14/12/2021	REVISION SUBJECT TO APPROVAL	YH

JOB NO. : J-856

PROJECT : PROPOSED DEVELOPMENT ABOVE LIGHT RAIL TIN WING STOP, TSWTL NO.23, AREA 33, TIN SHUI WAI, N.T.

TITLE : WINDOW SCHEDULE FOR TOWER 3 ALUM. WINDOW

DATE : 02-Aug-21 SCALE : 1:40

DRAWN BY : Ivan CHECKED BY :

**美特鋁質有限公司**  
 MIDT ALUMINIUM FABRICATOR LTD.  
 Units 6-8, Sunray Industrial Centre, 1/F  
 810 Che Kwo Ling Road, Kowloon  
 Tel:23489211-4 Fax:(852)2772666

DWG NO. : J856-SD-PW-5309 REV. : L

REQUIRE		PROVIDED		REQUIRE		PROVIDED	
LOCATION	OPENABLE AREA	GLAZING AREA	OPENABLE AREA	GLAZING AREA	LOCATION	OPENABLE AREA	GLAZING AREA
A6-BR3	0.263	0.420	0.548	0.985	A5-BR2	0.263	0.420
A15-BR2	0.263	0.420			A13-BR2	0.263	0.420

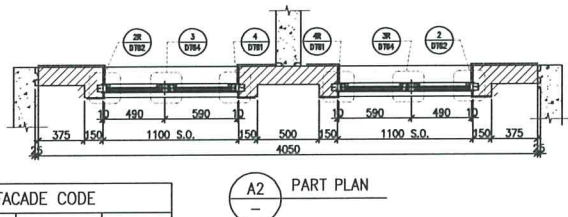
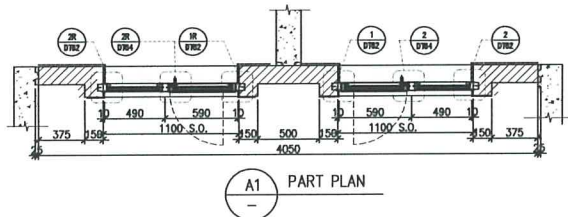
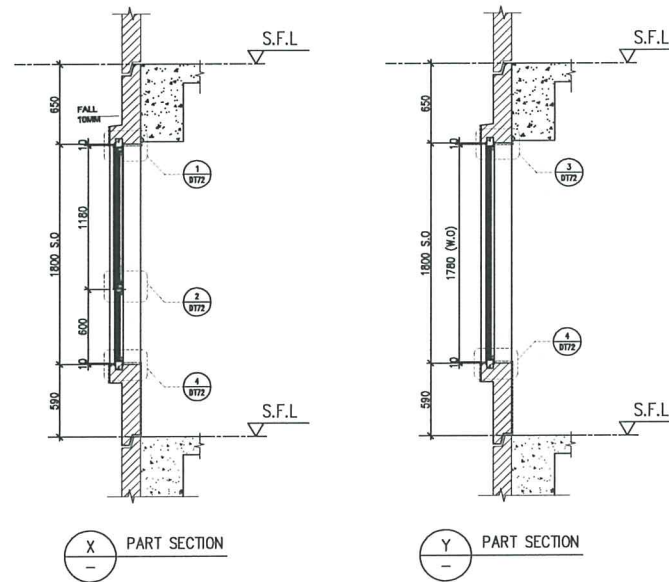
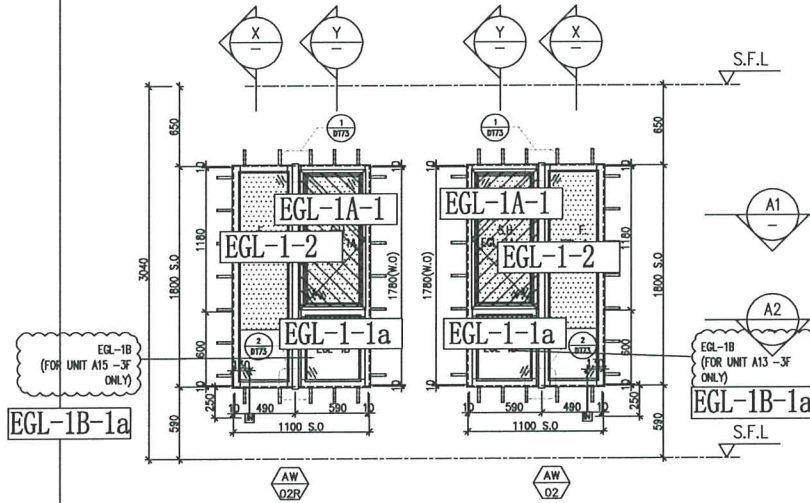

FACADE CODE		
LWK	鴻輝	UNIT
PF-16	T3PF-09	A5
PF-16	T3PF-09	A6
PF-16	T3PF-43	A15
PF-16	T3PF-43	A13

WINDOW MARK	AW 02 / AW 02R
LOCATION	3/F UNIT A6&A5, A15&A13
SECTION	70mm ALUM. SECTION
GLAZING	EGL-1, EGL-1A
QUANTITY	1 No \ 1 No
REMARKS	FACADE (TYPE T3PF16 FOR 3/F), 4 BAR HINGE-LIP HING (HHMS-N16)

B.D. REF :

CLIENT :  
**SUN HUNG KAI**  
 REAL ESTATE AGENCY LTD.  
 42/F SUN HUNG KAI CENTRE, HONGKONG

ARCHITECT :  
**lw&partners**  
 architects

MAIN CONTRACTOR :  
**怡輝建築有限公司**  
 Yee Fai Building Contractors Ltd.

STRUCTURAL ENGINEER :  
**ARUP**

FACADE CONSULTANT:  
**ALPHA CONSULTING LIMITED**  
 Steel Structure & Facade Specialist

NOTE:  
 1. ALL DIMENSIONS ARE IN mm.  
 2. ALL ELEVATIONS ARE VIEWED FROM OUTSIDE.  
 3. ALL DIMENSIONS TO BE VERIFIED ON SITE BEFORE FABRICATION.

LEGEND:  
 (21) DETAIL MARK NO.  
 (2001) REFER SHEET NO.

1. F.F.L. --- FINISHED FLOOR LEVEL  
 2. S.F.L. --- STRUCTURAL FLOOR LEVEL  
 3. (2) --- REVERSED DETAIL  
 4. GLASS LEGEND  
 EGL-1 --- 8mmHS+12mm AIR GAP+10mmTP THK. L.G.U.  
 EGL-1A --- 8mmHS+12mm AIR GAP+8mmTP THK. L.G.U.  
 EGL-1B --- 8mmHS+12mm AIR GAP+10mm CLEAR TEMPERED ACID ETCHED THK. (FROSTED ON #3) L.G.U.  
 EGL-2 --- 10mm THK. CRYSTAL GRAY TEMPERED GLASS (FOR KIT & SIT)  
 EGL-4 --- 10mm THK. CRYSTAL TEMPERED ACID ETCHED GLASS (FOR BATH)

B	28/10/2022	REVISION SUBJECT TO GEP PLAN	YH
C	21/08/2022	REVISION SUBJECT TO ARCH/COMMENT	YH
B	17/08/2022	REVISION SUBJECT TO ARCH/COMMENT	YH
A	27/04/2022	REVISION SUBJECT TO ARCH/COMMENT	YH
NO.	DATE	REVISION	BY

JOB NO. : J-B56

PROJECT : PROPOSED DEVELOPMENT ABOVE LIGHT RAIL TIN WING STOP, TSWTL NO.23, AREA 33, TIN SHUI WAI, N.T.

TITLE : WINDOW SCHEDULE FOR TOWER 3 ALUM. WINDOW

DATE : 23-Apr-21	SCALE : 1:40
DRAWN BY : Ivan	CHECKED BY :
<b>美特鋁質有限公司</b> <b>MIDI ALUMINIUM FABRICATORS LTD.</b> Units 6-8, Sunray Industrial Centre, 1/F 610 Che Kwo Ling Road, Kowloon Tel: 23489211-4 Fax: (852) 27727666	
DWG NO. : J856-SD-PW-5309a	REV. : D

LOCATION	REQUIRE		PROVIDED	
	OPENABLE AREA	GLAZING AREA	OPENABLE AREA	GLAZING AREA
(B8-BR2)	0.263	0.420	0.548	0.985

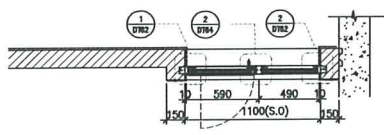
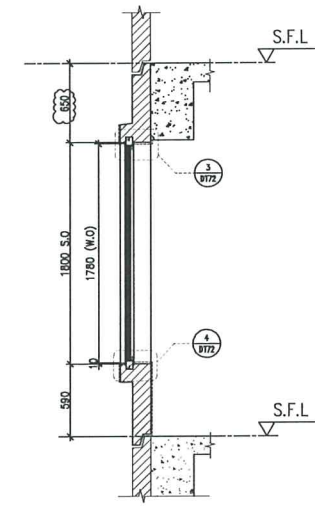
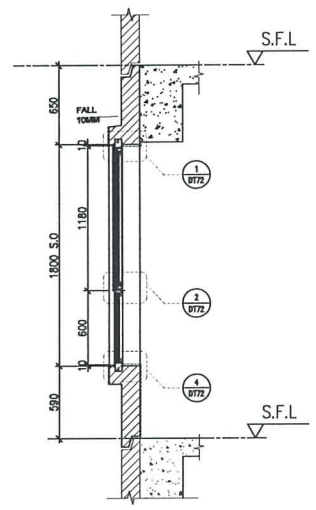
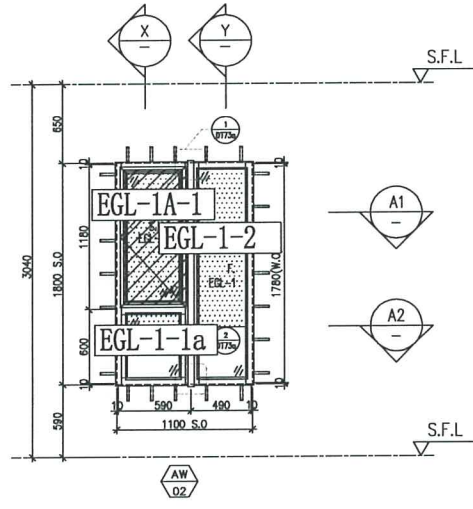

A1 PART PLAN

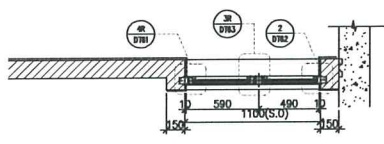

A2 PART PLAN

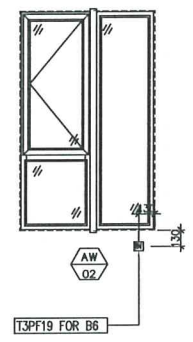

FACADE CODE		
LWK	鴻輝	UNIT
PF-19	T3PF-28	B8

WINDOW MARK	AW 02
LOCATION	3/F-45/F, 4/F, 13/F, 14/F, 24/F, 34/F, 44/F OMITTED) UNIT B8
SECTION	70mm ALUM. SECTION
GLAZING	EGL-1, EGL-1A
QUANTITY	(37 Nos)
REMARKS	FACADE (TYPE T3PF19 FOR 3/F-45/F), 4 BAR HINGE-LIP HING (HHMS-N16)

B.D. REF :
------------

CLIENT :  
 SUN HUNG KAI REAL ESTATE AGENCY LTD.  
 42/F SUN HUNG KAI CENTRE, WING LOK, HONGKONG

ARCHITECT :  
 IWK&partners architects

MAIN CONTRACTOR :  
 怡輝建築有限公司 Yee Fal Building Contractors Ltd.

STRUCTURAL ENGINEER :  
 ARUP

FACADE CONSULTANT :  
 ALPHA CONSULTING LIMITED  
 Steel Structure & Facade Specialist

NOTE :  
 1. ALL DIMENSIONS ARE IN mm.  
 2. ALL ELEVATIONS ARE VIEWED FROM OUTSIDE.  
 3. ALL DIMENSIONS TO BE VERIFIED ON SITE BEFORE FABRICATION.

LEGEND :  
 (X) --- DETAIL MARK NO.  
 (200) --- REFER SHEET NO.

1. F.F.L. --- FINISHED FLOOR LEVEL  
 2. S.F.L. --- STRUCTURAL FLOOR LEVEL  
 3. (Z) --- REVERSED DETAIL  
 4. GLASS LEGEND  
 EGL-1---8mmHS+12mm AIR GAP+10mmTP THK LGU.  
 EGL-1A---8mmHS+12mm AIR GAP+8mmTP THK LGU.  
 EGL-1B---8mmHS+12mm AIR GAP+10mm CLEAR TEMPERED ACID ETCHED THK. (FROSTED ON #3) LGU.  
 EGL-2---10mm THK. CRYSTAL GRAY TEMPERED GLASS (FOR KIT & ST)  
 EGL-4---10mm THK. CRYSTAL TEMPERED ACID ETCHED GLASS (FOR BATH)

NO.	DATE	REVISION SUBJECT TO ARCH/COMMENT	BY
1	21/02/2023	REVISION SUBJECT TO ARCH/COMMENT	HW
2	28/10/2022	REVISION SUBJECT TO GEP PLAN	HW
3	21/09/2022	REVISION SUBJECT TO ARCH/COMMENT	HW
4	17/08/2022	REVISION SUBJECT TO ARCH/COMMENT	HW
5	22/04/2022	REVISION SUBJECT TO ARCH/COMMENT	HW
6	08/04/2022	REVISION SUBJECT TO ARCH/COMMENT	HW

JOB NO. : J-856

PROJECT : PROPOSED DEVELOPMENT ABOVE LIGHT RAIL TIN WING STOP, TSWTL NO.23, AREA 33, TIN SHUI WAI, N.T.

TITLE : WINDOW SCHEDULE FOR TOWER 3 ALUM. WINDOW

DATE : 02-Aug-21 SCALE : 1:40

DRAWN BY : Ivan CHECKED BY :

美特鋁質有限公司  
 MIDI ALUMINIUM FABRICATORS LTD.  
 Units 6-8, Sunny Industrial Centre, 1/F  
 610 Che Kwo Ling Road, Kowloon  
 Tel: 23489211-4 Fax: (852) 2772666

DWG NO. : J856-SD-PW-5311 REV. : 1

LOCATION	REQUIRE		PROVIDED	
	OPENABLE AREA	GLAZING AREA	OPENABLE AREA	GLAZING AREA
A12-MBR	0.388	0.620	0.548	1.495
A15-MBR	0.388	0.620		

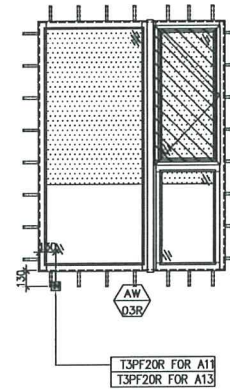
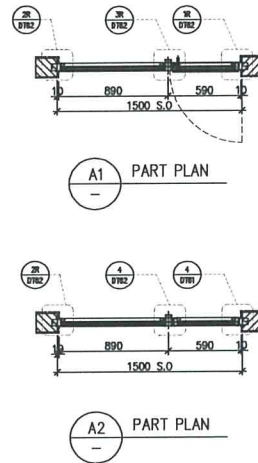
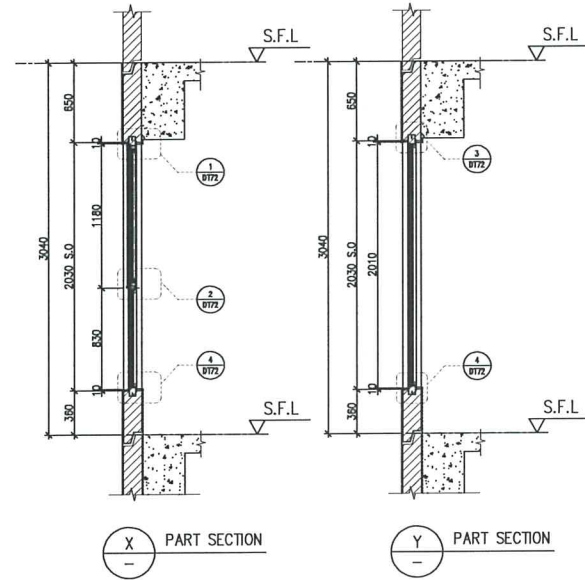
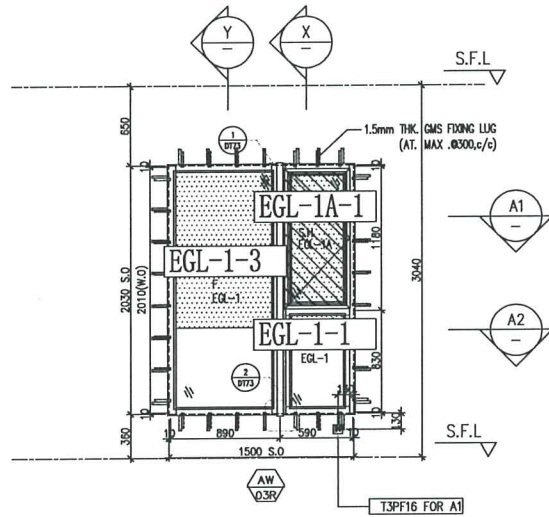

FACADE CODE		
LWK	鴻輝	UNIT
PF-20R	T3PF-41	A12
PF-20R	T3PF-44	A15

WINDOW MARK	AW 03R
LOCATION	3/F-45/F, 4/F, 13/F, 14/F, 24/F, 34/F, 44/F OMITTED (UNIT A12) A15
SECTION	70mm ALUM. SECTION
GLAZING	EGL-1, EGL-1A
QUANTITY	37 Nos \ 37 Nos
REMARKS	FACADE (TYPE T3PF20R FOR 3/F~45/F), 4 BAR HINGE-LIP HING (HHMS-N16)

B.D. REF :

CLIENT :  
 SUN HUNG KAI REAL ESTATE AGENCY LTD.  
 42/F 200 15000 HW CENTRE, HONGKONG

ARCHITECT :  
**lwk&partners** architects

MAIN CONTRACTOR :  
 怡輝建築有限公司  
 Yee Fai Building Contractors Ltd.

STRUCTURAL ENGINEER :  
**ARUP**

FACADE CONSULTANT :  
 ALPHA CONSULTING LIMITED  
 Steel Structure & Facade Specialist

NOTE :  
 1. ALL DIMENSIONS ARE IN mm.  
 2. ALL ELEVATIONS ARE VIEWED FROM OUTSIDE.  
 3. ALL DIMENSIONS TO BE VERIFIED ON SITE BEFORE FABRICATION.

LEGEND :  
 X1 - DETAIL MARK NO.  
 REFER SHEET NO.  
 1. F.F.L. --- FINISHED FLOOR LEVEL.  
 2. S.F.L. --- STRUCTURAL FLOOR LEVEL.  
 3. (2) --- REVERSED DETAIL.  
 4. GLASS LEGEND  
 EGL-1---8mmHS+12mm AIR GAP+10mmTP THK LG.U.  
 EGL-1A---8mmHS+12mm AIR GAP+8mmTP THK LG.U.  
 EGL-1B---8mmHS+12mm AIR GAP+10mm CLEAR TEMPERED ACID ETCHED THK (FROSTED ON #3) LG.U.  
 EGL-2---10mm THK. CRYSTAL GRAY TEMPERED GLASS (FOR KIT & ST)  
 EGL-4---10mm THK. CRYSTAL TEMPERED ACID ETCHED GLASS (FOR BATH)

NO.	DATE	REVISION	SUBJECT TO	APPROVED BY
W	21/02/2022	REVISION	SUBJECT TO ARCH/COMMITMENT	
G	26/10/2022	REVISION	SUBJECT TO GMP PLAN	
T	21/08/2022	REVISION	SUBJECT TO ARCH/COMMITMENT	
E	17/08/2022	REVISION	SUBJECT TO ARCH/COMMITMENT	
D	22/04/2022	REVISION	SUBJECT TO ARCH/COMMITMENT	
C	08/04/2022	REVISION	SUBJECT TO ARCH/COMMITMENT	
HL	DATE	NO	REVISION	BY

JOB NO. : J-856  
 PROJECT : PROPOSED DEVELOPMENT ABOVE LIGHT RAIL TIN WING STOP, TSWTL NO.23, AREA 33, TIN SHUI WAI, N.T.

TITLE : WINDOW SCHEDULE FOR TOWER 3 ALUM. WINDOW

DATE : 02-Aug-21 SCALE : 1:40

DRAWN BY : Ivan CHECKED BY :

**美特銘寶有限公司**  
 MIDI ALUMINIUM FABRICATION LTD.  
 Units 6-8, Sunray Industrial Centre, 1/F  
 810 Cha Kwo Ling Road, Kowloon  
 Tel:23489211-4 Fax:(852)2727666  
 DWG NO. : J856-SD-PW-5312 REV. : G

LOCATION	REQUIRE		PROVIDED	
	OPENABLE AREA	GLAZING AREA	OPENABLE AREA	GLAZING AREA
A3-BR2	0.263	0.420	0.548	0.985
A10-BR2	0.263	0.420		

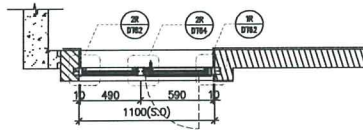
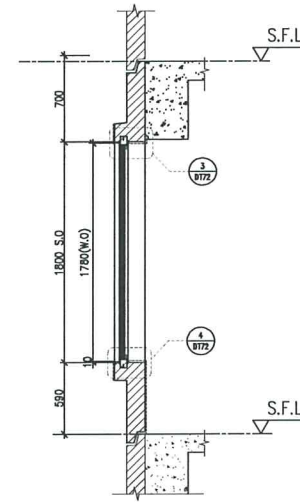
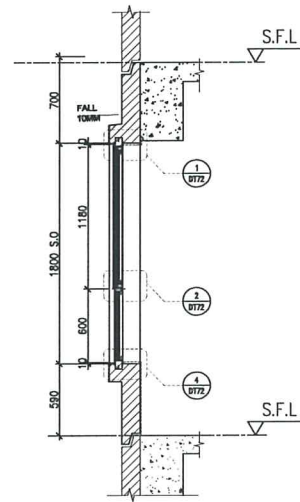
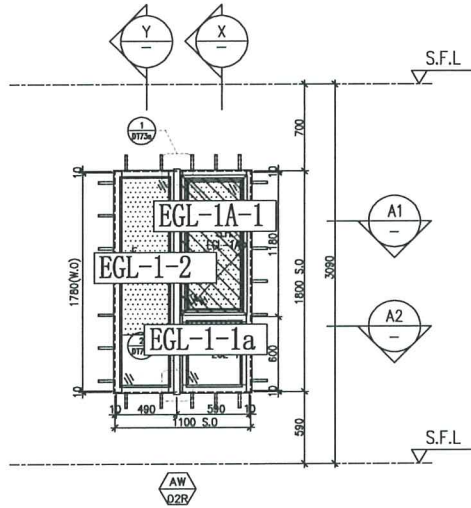

A1 PART PLAN

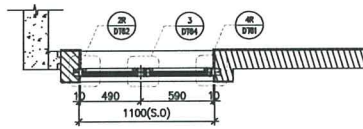

A2 PART PLAN

X PART SECTION

Y PART SECTION

ELEVATION

FACADE CODE		
LWK	鴻輝	UNIT
PF-02R	T3PF-05	A3
PF-02R	T3PF-37	A10

WINDOW MARK	AW D2R
LOCATION	46/F UNIT A3,A10
SECTION	70mm ALUM. SECTION
GLAZING	EGL-1,EGL-1A
QUANTITY	1 No / 1 No
REMARKS	4 BAR HINGE-LIP HING (HHMS-N16)

B.D. REF :
------------

CLIENT :

**SUN HUNG KAI**  
REAL ESTATE AGENCY LTD.  
42/F SUN HANG INN CENTRE, WINGHAI, HONGKONG

ARCHITECT :

**lwk&partners**  
architects

MAIN CONTRACTOR :

**怡輝建築有限公司**  
Yee Fai Building Contractors Ltd.

STRUCTURAL ENGINEER :

**ARUP**

FACADE CONSULTANT:

**ALPHA CONSULTING LIMITED**  
Steel Structure & Facade Specialist

NOTE:

- ALL DIMENSIONS ARE IN mm.
- ALL ELEVATIONS ARE VIEWED FROM OUTSIDE.
- ALL DIMENSIONS TO BE VERIFIED ON SITE BEFORE FABRICATION.

LEGEND:

ST --- DETAIL MARK NO.  
2005 --- REFER SHEET NO.

- F.F.L. --- FINISHED FLOOR LEVEL
- S.F.L. --- STRUCTURAL FLOOR LEVEL
- (2) --- REVERSED DETAIL

4. GLASS LEGEND

EGL-1---8mmHS+12mm AIR GAP+10mmTP THK LG.U.  
EGL-1A---8mmHS+12mm AIR GAP+8mmTP THK LG.U.  
EGL-1B---8mmHS+12mm AIR GAP+10mm CLEAR TEMPERED ACID ETCHED THK (FROSTED ON #3)LG.U.  
EGL-2---10mm THK CRYSTAL GRAY TEMPERED GLASS (FOR KIT & ST)  
EGL-4---10mm THK CRYSTAL TEMPERED ACID ETCHED GLASS (FOR BATH)

NO.	DATE	REVISION	BY

JOB NO. : J-856

PROJECT : PROPOSED DEVELOPMENT ABOVE LIGHT RAIL TIN WING STOP,TSWTL NO.23,AREA 33,TIN SHUI WAI, N.T.

TITLE : WINDOW SCHEDULE FOR TOWER 3 ALUM. WINDOW

DATE : 02-Aug-21	SCALE : 1:40
DRAWN BY : Ivan	CHECKED BY :
<p><b>美特鋁質有限公司</b> MIDI ALUMINIUM FABRICATOR LTD. Units 6-8, Sunray Industrial Centre, 1/F 610 Che Kwo Ling Road, Kowloon Tel:23489211-4 Fax:(852)27727666</p>	
DWG NO. : J856-SD-PW-5351	REV. : -

LOCATION	REQUIRE		PROVIDED	
	OPENABLE AREA	GLAZING AREA	OPENABLE AREA	GLAZING AREA
A5-MBR	0.435	0.696	0.548	1.24
A7-MBR	0.435	0.696		
B2-MBR	0.435	0.696		

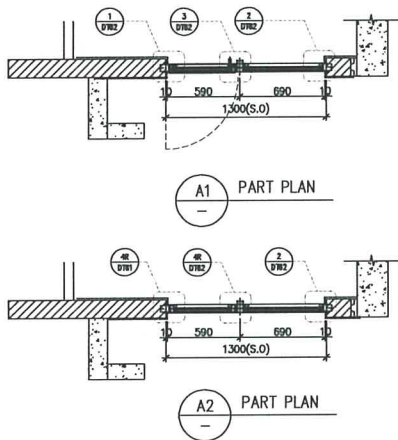
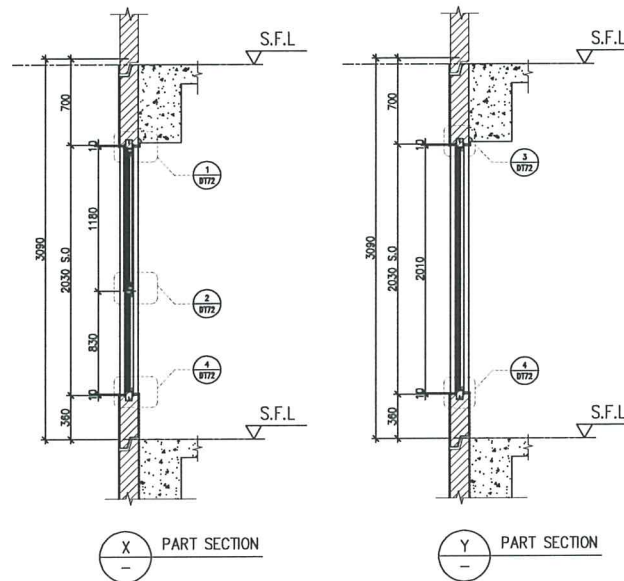
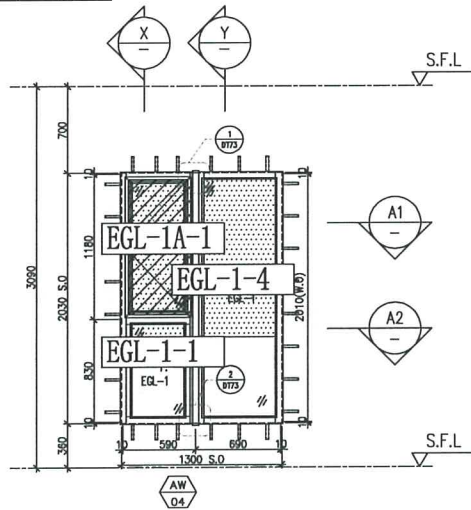

FACADE CODE		
LWK	鴻輝	UNIT
PF-04	T3PF-08	A5
PF-04	T3PF-12	A7
PF-04R	T3PF-19	B2

WINDOW MARK	
LOCATION	46/F UNIT A5 , A7 , B2
SECTION	70mm ALUM. SECTION
GLAZING	EGL-1,EGL-1A
QUANTITY	1 No / 1 No / 1 No
REMARKS	4 BAR HINGE-LIP HING (HHMS-N16)

B.D. REF :

CLIENT :  
 SUN HUNG KAI REAL ESTATE AGENCY LTD.  
 42/F SUN HUNG KAI CENTRE, HONGKONG

ARCHITECT :  
 IWK&partners architects

MAIN CONTRACTOR :  
 怡輝建築有限公司 Yee Fai Building Contractors Ltd.

STRUCTURAL ENGINEER :  
 ARUP

FACADE CONSULTANT:  
 ALPHA CONSULTING LIMITED  
 Steel Structure & Facade Specialist

NOTE:  
 1. ALL DIMENSIONS ARE IN MM.  
 2. ALL ELEVATIONS ARE VIEWED FROM OUTSIDE.  
 3. ALL DIMENSIONS TO BE VERIFIED ON SITE BEFORE FABRICATION.

LEGEND:  
 —DETAIL MARK NO.  
 —REFER SHEET NO.

1. F.F.L. --- FINISHED FLOOR LEVEL  
 2. S.F.L. --- STRUCTURAL FLOOR LEVEL  
 3. (X) --- REVERSED DETAIL  
 4. GLASS LEGEND  
 EGL-1---8mmHS+12mm AIR GAP+10mmTP THK LG.U.  
 EGL-1A---8mmHS+12mm AIR GAP+8mmTP THK LG.U.  
 EGL-1B---8mmHS+12mm AIR GAP+10mm CLEAR TEMPERED ACID ETCHED THK (FROSTED ON #3) LG.U.  
 EGL-2---10mm THK CRYSTAL GRAY TEMPERED GLASS (FOR KIT & ST)  
 EGL-4---10mm THK CRYSTAL TEMPERED ACID ETCHED GLASS (FOR BATH)

NO.	DATE	REVISION	BY
JOB NO. : J-856			
PROJECT : PROPOSED DEVELOPMENT ABOVE LIGHT RAIL TIN WING STOP,TSWTL NO.23,AREA 33,TIN SHUI WAI, N.T.			
TITLE : WINDOW SCHEDULE FOR TOWER 3 ALUM. WINDOW			
DATE : 02-Aug-21		SCALE : 1:40	
DRAWN BY : Ivan		CHECKED BY :	
MIDI ALUMINIUM FABRICATOR LTD. Units 6-8, Sunray Industrial Centre, 1/F 610 Cha Kwo Ling Road, Kowloon Tel:23489211-4 Fax:(852)27727666			
DWG NO. : J856-SD-PW-5352			REV. : --

LOCATION	REQUIRE		PROVIDED	
	OPENABLE AREA	GLAZING AREA	OPENABLE AREA	GLAZING AREA
A3-BR1	N/A	N/A	0.548	0.985
A7-BR2	0.263	0.420		
B2-BR2	0.263	0.420		
SIM.-1B-BR4	0.263	0.420		

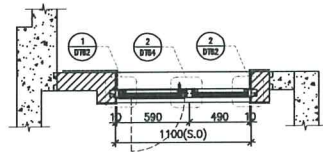
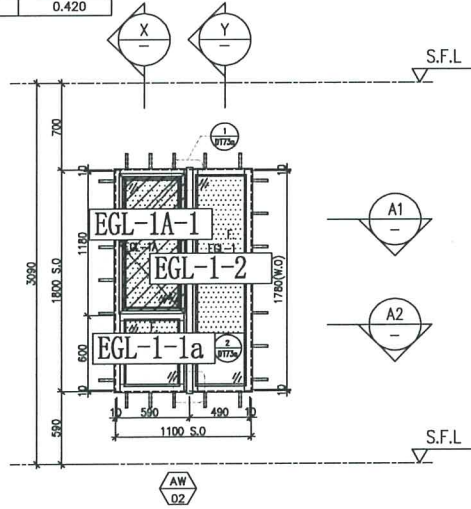

A1 PART PLAN

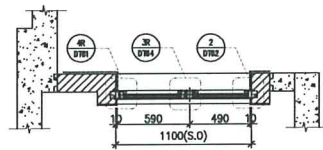

A2 PART PLAN

FACADE CODE		
LWK	鴻輝	UNIT
PF-05	T3PF-04	A3
PF-05	T3PF-13	A7
PF-05	T3PF-34	SIM.-1B
PF-05	T3PF-18	B2

WINDOW MARK	AW 02
LOCATION	46/F UNIT A3, A7, B5, B2
SECTION	70mm ALUM. SECTION
GLAZING	EGL-1, EGL-1A
QUANTITY	1 No / 1 No / 1 No / 1 No
REMARKS	4 BAR HINGE-LIP HING (HHMS-N16)

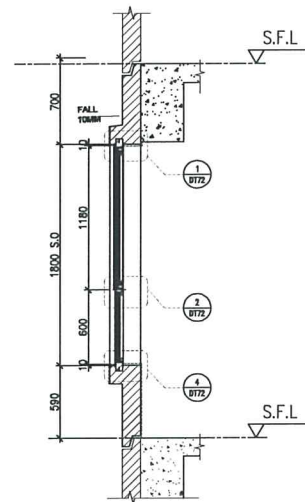

X PART SECTION

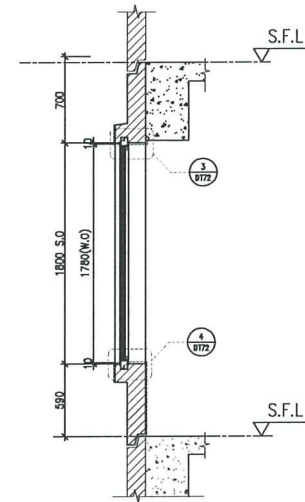

Y PART SECTION

B.D. REF :
------------

CLIENT :  
**SUN HUNG KAI**  
 REAL ESTATE AGENCY LTD.  
 45/7 SUN HUNG KAI CENTRE, WINGCHAI, HONGKONG

ARCHITECT :  
**lwk&partners**  
 architects

MAIN CONTRACTOR :  
**怡輝建築有限公司**  
 Yee Fai Building Contractors Ltd.

STRUCTURAL ENGINEER :  
**ARUP**

FACADE CONSULTANT:  
**ALPHA CONSULTING LIMITED**  
 Steel Structure & Facade Specialist

NOTE :  
 1. ALL DIMENSIONS ARE IN mm.  
 2. ALL ELEVATIONS ARE VIEWED FROM OUTSIDE.  
 3. ALL DIMENSIONS TO BE VERIFIED ON SITE BEFORE FABRICATION.

LEGEND :  
 (X1) --- DETAIL MARK NO.  
 (200) --- REFER SHEET NO.  
 1. F.F.L. --- FINISHED FLOOR LEVEL  
 2. S.F.L. --- STRUCTURAL FLOOR LEVEL  
 3. (20) --- REVERSED DETAIL  
 4. GLASS LEGEND  
 EGL-1 --- 8mmHS+12mm AIR GAP+10mmTP THK. L.G.U.  
 EGL-1A --- 8mmHS+12mm AIR GAP+8mmTP THK. L.G.U.  
 EGL-1B --- 8mmHS+12mm AIR GAP+10mm CLEAR  
 TEMPERED ACID ETCHED THK. (FROSTED ON #3) L.G.U.  
 EGL-2 --- 10mm THK. CRYSTAL GRAY  
 TEMPERED GLASS (FOR KIT & ST)  
 EGL-4 --- 10mm THK. CRYSTAL TEMPERED  
 ACID ETCHED GLASS (FOR BATH)

NO.	DATE	REVISED	BY
-----	------	---------	----

JOB NO. : J-856

PROJECT :  
 PROPOSED DEVELOPMENT ABOVE  
 LIGHT RAIL TIN WING STOP, TSWTL  
 NO.23, AREA 33, TIN SHUI WAI, N.T.

TITLE :  
 WINDOW SCHEDULE FOR  
 TOWER 3 ALUM. WINDOW

DATE : 02-Aug-21 SCALE : 1:40

DRAWN BY : Ivan CHECKED BY :

**美特鋁質有限公司**  
 MTDI ALUMINIUM FABRICATOR LTD.  
 Units 6-8, Sunny Industrial Centre, 1/F  
 610 Cha Kwo Ling Road, Kowloon  
 Tel:23489211-4 Fax:(852)2727666

DWG NO. : J856-SD-PW-5353 REV. : -

LOCATION	REQUIRE		PROVIDED	
	OPENABLE AREA	GLAZING AREA	OPENABLE AREA	GLAZING AREA
B1-BR2	0.283	0.452	0.439	1.19

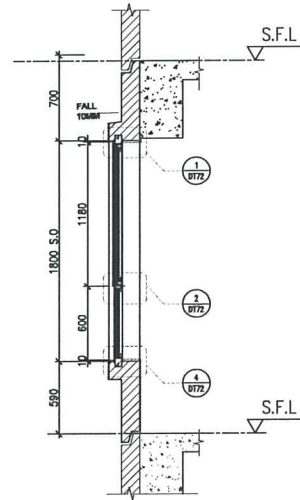
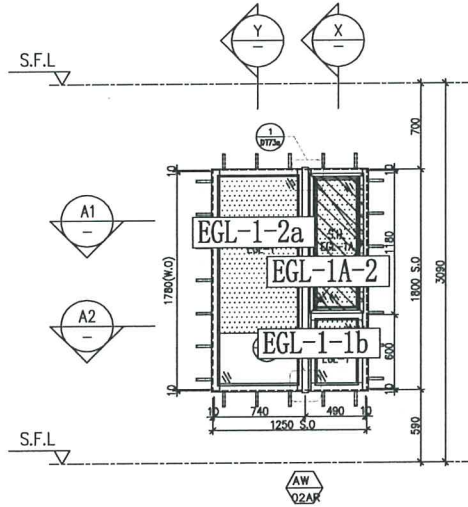

X PART SECTION

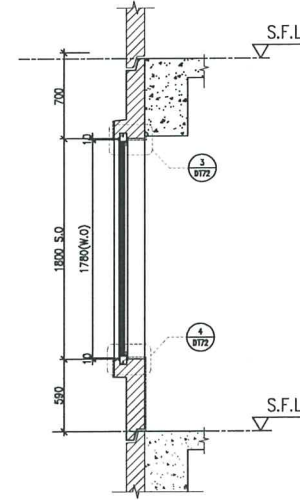

Y PART SECTION

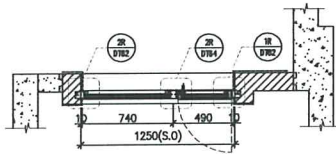

A1 PART PLAN

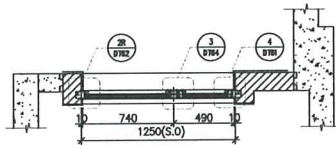

A2 PART PLAN

FACADE CODE		
LWK	鴻輝	UNIT
PF-05R	T3PF-21	B1

WINDOW MARK	
LOCATION	46/F UNIT B1
SECTION	70mm ALUM. SECTION
GLAZING	EGL-1,EGL-1A
QUANTITY	1 No
REMARKS	4 BAR HINGE-LIP HING (HHMS-N12)

B.D. REF :
------------

CLIENT :	SUN HUNG KAI REAL ESTATE AGENCY LTD. 42/F SUN HUNG KAI CENTRE, WINGHAI, HONGKONG
ARCHITECT :	IWK&partners architects
MAIN CONTRACTOR :	怡輝建築有限公司 Yee Fal Building Contractors Ltd.
STRUCTURAL ENGINEER :	ARUP
FACADE CONSULTANT :	ALPHA CONSULTING LIMITED Steel Structure & Facade Specialist

NOTE:  
 1. ALL DIMENSIONS ARE IN mm.  
 2. ALL ELEVATIONS ARE VIEWED FROM OUTSIDE.  
 3. ALL DIMENSIONS TO BE VERIFIED ON SITE BEFORE FABRICATION.

LEGEND:  
 DETAIL MARK NO.  
 REFER SHEET NO.  
 1. F.F.L --- FINISHED FLOOR LEVEL  
 2. S.F.L --- STRUCTURAL FLOOR LEVEL  
 3. (2) --- REVERSED DETAIL  
 4. GLASS LEGEND  
 EGL-1---8mmHS+12mm AIR GAP+10mmTP THK. LG.U.  
 EGL-1A---8mmHS+12mm AIR GAP+8mmTP THK. LG.U.  
 EGL-1B---8mmHS+12mm AIR GAP+10mm CLEAR TEMPERED ACID ETCHED THK. (FROSTED ON #3) LG.U.  
 EGL-2---10mm THK. CRYSTAL GRAY TEMPERED GLASS (FOR KIT & ST)  
 EGL-4---10mm THK. CRYSTAL TEMPERED ACID ETCHED GLASS (FOR BATH)

NO.	DATE	REVISED	BY
JOB NO. : J-856			
PROJECT : PROPOSED DEVELOPMENT ABOVE LIGHT RAIL TIN WING STOP, TSWTL NO.23, AREA 33, TIN SHUI WAI, N.T.			
TITLE : WINDOW SCHEDULE FOR TOWER 3 ALUM. WINDOW			

DATE : 22-Apr-22	SCALE : 1:40
DRAWN BY : Ivan	CHECKED BY :

美特鋁質有限公司 MIDI ALUMINIUM FABRICATION LTD.	
Units: 6-8, Sunny Industrial Centre, 1/F 610 Cha Kwo Ling Road, Kowloon Tel: 23489211-4 Fax: (852) 27727666	
DWG NO. : J856-SD-PW-5354	REV. : -

LOCATION	REQUIRE		PROVIDED	
	OPENABLE AREA	GLAZING AREA	OPENABLE AREA	GLAZING AREA
A6-BR2	0.263	0.420	0.548	0.985
B1-BR3	0.263	0.420		

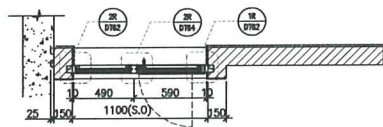
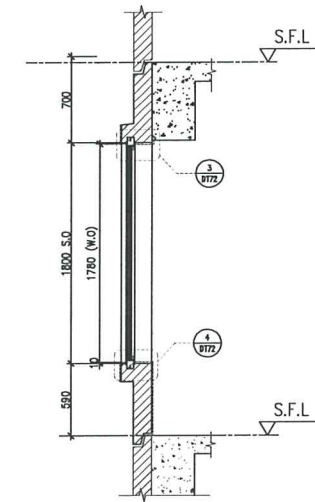
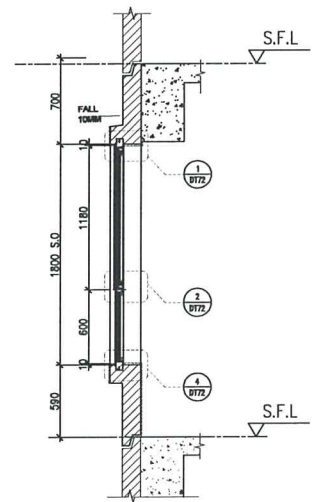
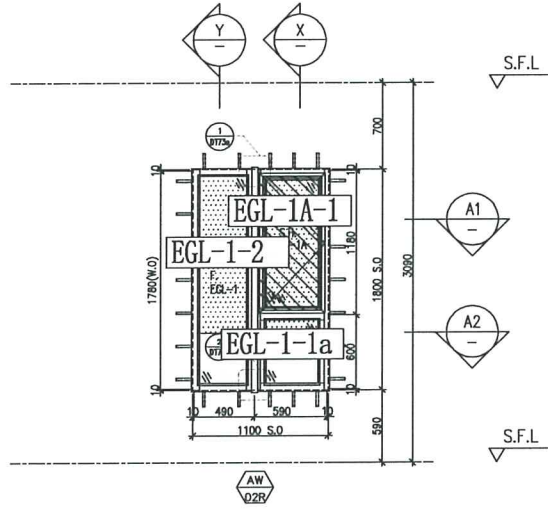

A1 PART PLAN

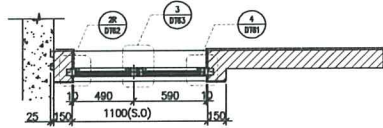

A2 PART PLAN

FACADE CODE		
LWK	鴻輝	UNIT
PF-08R	T3PF-10	A6
PF-08R	T3PF-20	B1

WINDOW MARK	AW D2R
LOCATION	46/F UNIT A6, B1
SECTION	70mm ALUM. SECTION
GLAZING	EGL-1, EGL-1A
QUANTITY	1 No / 1 No
REMARKS	4 BAR HINGE-LIP HING (HHMS-N16)

B.D. REF :

CLIENT :  
**SUN HUNG KAI**  
 REAL ESTATE AGENCY LTD.  
 42/F SUN HUNG KAI CENTRE, WING ON, HONGKONG

ARCHITECT :  
**lwk&partners**  
 architects

MAIN CONTRACTOR :  
**怡輝建築有限公司**  
 Yee Fai Building Contractors Ltd.

STRUCTURAL ENGINEER :  
**ARUP**

FACADE CONSULTANT:  
**ALPHA CONSULTING LIMITED**  
 Steel Structure & Facade Specialist

NOTE:  
 1. ALL DIMENSIONS ARE IN mm.  
 2. ALL ELEVATIONS ARE VIEWED FROM OUTSIDE.  
 3. ALL DIMENSIONS TO BE VERIFIED ON SITE BEFORE FABRICATION.

LEGEND:  
 (X1) DETAIL MARK NO.  
 (X200) REFER SHEET NO.

1. F.F.L. --- FINISHED FLOOR LEVEL  
 2. S.F.L. --- STRUCTURAL FLOOR LEVEL  
 3. (Z) --- REVERSED DETAIL

4. GLASS LEGEND  
 EGL-1---8mmHS+12mm AIR GAP+10mmTP THK LG.U.  
 EGL-1A---8mmHS+12mm AIR GAP+8mmTP THK LG.U.  
 EGL-1B---8mmHS+12mm AIR GAP+10mm CLEAR TEMPERED ACID ETCHED THK. (FROSTED ON #3) LG.U.  
 EGL-2---10mm THK. CRYSTAL GRAY TEMPERED GLASS (FOR KIT & ST)  
 EGL-4---10mm THK. CRYSTAL TEMPERED ACID ETCHED GLASS (FOR BATH)

NO.	DATE	REVISED	BY
JOB NO. : J-856			
PROJECT : PROPOSED DEVELOPMENT ABOVE LIGHT RAIL TIN WING STOP, TSWTL NO.23, AREA 33, TIN SHUI WAI, N.T.			
TITLE : WINDOW SCHEDULE FOR TOWER 3 ALUM. WINDOW			
DATE : 02-Aug-21	SCALE : 1:40		
DRAWN BY : Ivan	CHECKED BY :		
 <b>美特鋁質有限公司</b> MIDI ALUMINIUM FABRICATOR LTD. Units 6-8, Sunny Industrial Centre, 1/F 810 Cho Kwo Ling Road, Kowloon Tel:23489211-4 Fax:(852)27727666			
DWG NO. : J856-SD-PW-5355		REV. : -	

LOCATION	REQUIRE		PROVIDED	
	OPENABLE AREA	GLAZING AREA	OPENABLE AREA	GLAZING AREA
A1-MBR	0.435	0.696	0.548	1.495
A3-MBR	0.460	0.736		
A6-MBR	0.473	0.757		
BB-MBR	0.435	0.696		

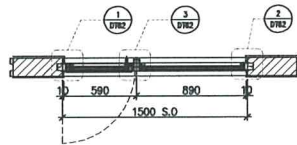
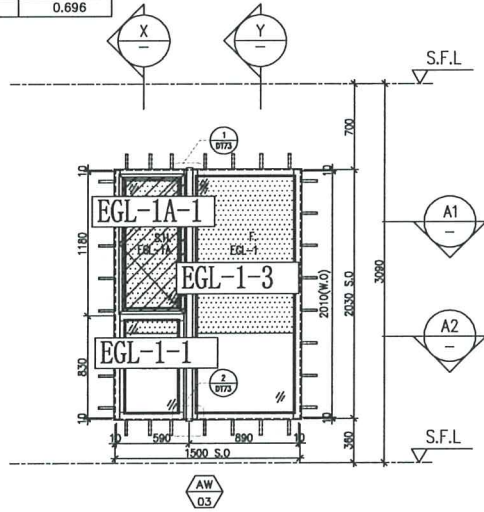

A1  
PART PLAN

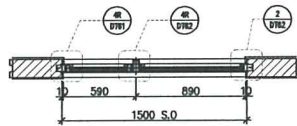

A2  
PART PLAN

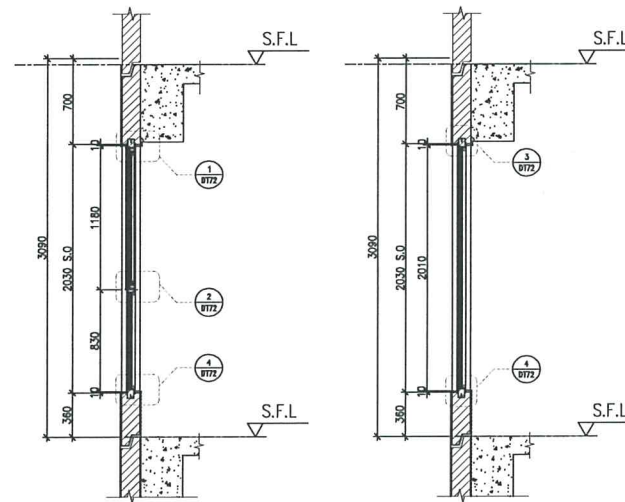

X  
PART SECTION

Y  
PART SECTION

ELEVATION

FACADE CODE

LWK	鴻輝	UNIT
PF-10	T3PF-06	A3
PF-10	T3PF-11	A6
PF-10	T3PF-38	A10
PF-10R	T3PF-29	B8

WINDOW MARK	AW D3	AW D3R
LOCATION	46/F UNIT A3, A6, A10	46/F UNIT B8
SECTION	70mm ALUM. SECTION	70mm ALUM. SECTION
GLAZING	EGL-1, EGL-1A	EGL-1, EGL-1A
QUANTITY	1 No / 1 No / 1 No	1 No
REMARKS	4 BAR HINGE-LIP HING (HHMS-N16)	4 BAR HINGE-LIP HING (HHMS-N16)

B.D. REF :

CLIENT :

**SUN HUNG KAI**  
REAL ESTATE AGENCY LTD.  
427 SUN HUNG KAI CENTRE, WINGLAL, HONGKONG

ARCHITECT :

**lwk&partners**  
architects

MAIN CONTRACTOR :

**怡輝建築有限公司**  
Yee Fai Building Contractors Ltd.

STRUCTURAL ENGINEER :

**ARUP**

FACADE CONSULTANT:

**ALPHA CONSULTING LIMITED**  
Steel Structure & Facade Specialist

NOTE :

1. ALL DIMENSIONS ARE IN mm.
2. ALL ELEVATIONS ARE VIEWED FROM OUTSIDE.
3. ALL DIMENSIONS TO BE VERIFIED ON SITE BEFORE FABRICATION.

LEGEND :

- X1 — DETAIL MARK NO.
- 10001 — REFER SHEET NO.

1. F.F.L. — FINISHED FLOOR LEVEL.
2. S.F.L. — STRUCTURAL FLOOR LEVEL.
3. (X) — REVERSED DETAIL.

4. GLASS LEGEND

- EGL-1 — 8mmHS+12mm AIR GAP+10mmTP THK. L.G.U.
- EGL-1A — 8mmHS+12mm AIR GAP+8mmTP THK. L.G.U.
- EGL-1B — 8mmHS+12mm AIR GAP+10mm CLEAR TEMPERED ACID ETCHED THK. (FRUSTED ON #3)L.G.U.
- EGL-2 — 10mm THK. CRYSTAL GRAY TEMPERED GLASS (FOR KIT & ST)
- EGL-4 — 10mm THK. CRYSTAL TEMPERED ACID ETCHED GLASS (FOR BATH)

NO.	DATE	REVISED	BY

JOB NO. : J-856

PROJECT : PROPOSED DEVELOPMENT ABOVE LIGHT RAIL TIN WING STOP, TSWTL NO.23, AREA 33, TIN SHUI WAI, N.T.

TITLE : WINDOW SCHEDULE FOR TOWER 3 ALUM. WINDOW

DATE : 02-Aug-21 SCALE : 1:40

DRAWN BY : Ivan CHECKED BY :

**英特鋁質有限公司**  
MIDI ALUMINIUM FABRICATOR LTD.  
Units 6-8, Sunray Industrial Centre, 1/F  
610 Che Kwo Ling Road, Kowloon  
Tel:23489211-4 Fax:(852)2727666

DWG NO. : JB56-SD-PW-5356 REV. : -

REQUIRE		PROVIDED		REQUIRE		PROVIDED	
LOCATION	OPENABLE AREA	GLAZING AREA	OPENABLE AREA	GLAZING AREA	LOCATION	OPENABLE AREA	GLAZING AREA
AB-MBR	0.388	0.620	0.548	1.495	AB-S10	N/A	N/A

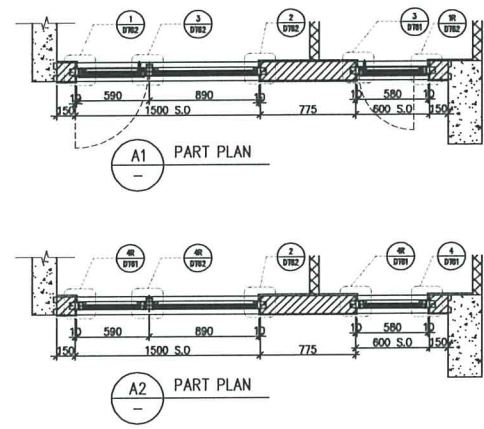
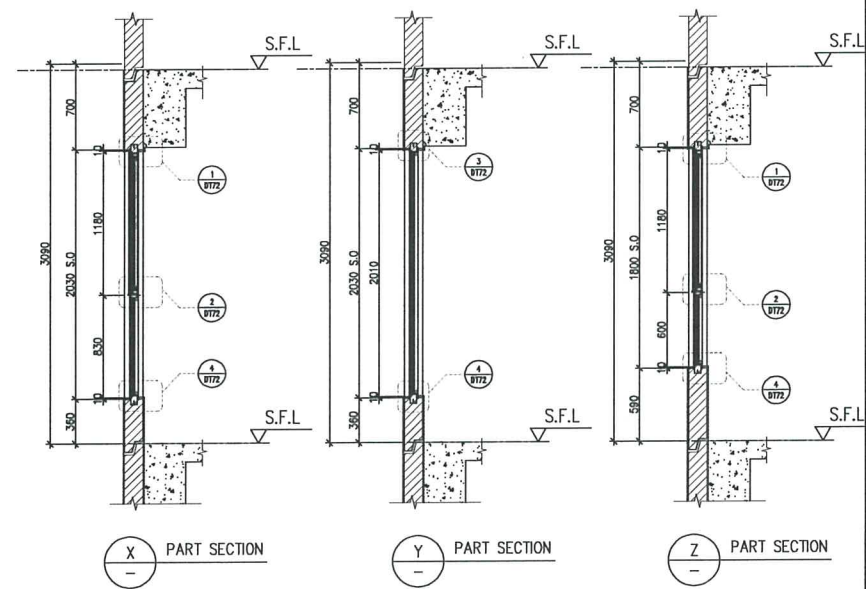
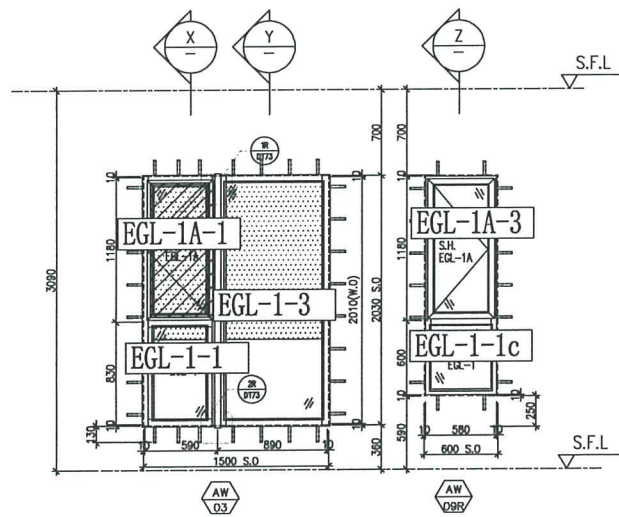

B.D. REF :

CLIENT :  
**SUN HUNG KAI**  
 REAL ESTATE AGENCY LTD.  
 42/F SUN HUNG KAI CENTRE, SHUN WAH, HONGKONG

ARCHITECT :  
**lwk&partners**  
 architects

MAIN CONTRACTOR :  
**怡輝建築有限公司**  
 Yee Fai Building Contractors Ltd.

STRUCTURAL ENGINEER :  
**ARUP**

FACADE CONSULTANT:  
**ALPHA CONSULTING LIMITED**  
 Steel Structure & Facade Specialist

NOTE:  
 1. ALL DIMENSIONS ARE IN mm.  
 2. ALL ELEVATIONS ARE VIEWED FROM OUTSIDE.  
 3. ALL DIMENSIONS TO BE VERIFIED ON SITE BEFORE FABRICATION.

LEGEND:  
 X1 — DETAIL MARK NO.  
 2005 — REFER SHEET NO.

1. F.F.L. — FINISHED FLOOR LEVEL.  
 2. S.F.L. — STRUCTURAL FLOOR LEVEL.  
 3. (P) — REVERSED DETAIL.  
 4. GLASS LEGEND  
 EGL-1 — 8mmHS+12mm AR GAP+10mmTP THK. L.G.U.  
 EGL-1A — 8mmHS+12mm AR GAP+8mmTP THK. L.G.U.  
 EGL-1B — 8mmHS+12mm AR GAP+10mm CLEAR TEMPERED ACID ETCHED THK. (PROSTED ON #3).G.U.  
 EGL-2 — 10mm THK. CRYSTAL GRAY TEMPERED GLASS (FOR KIT & ST)  
 EGL-4 — 10mm THK. CRYSTAL TEMPERED ACID ETCHED GLASS (FOR BATH)

NO.	DATE	REVISED	BY
JOB NO. : J-856			
PROJECT : PROPOSED DEVELOPMENT ABOVE LIGHT RAIL TIN WING STOP, TSWTL NO.23, AREA 33, TIN SHUI WAI, N.T.			
TITLE : WINDOW SCHEDULE FOR TOWER 3 ALUM. WINDOW			
DATE : 02-Aug-21		SCALE : 1:40	
DRAWN BY : Ivan		CHECKED BY :	
<b>美特鋁質有限公司</b> MIDALUMINIUM FABRICATOR LTD. Units 6-8, Sunray Industrial Centre, 1/F 810 Cha Kwo Ling Road, Kowloon Tel:23489211-4 Fax:(852)2727666			
DWG NO. : JB56-SD-PW-5357		REV. : -	

ELEVATION

FACADE CODE		
LWK	鴻輝	UNIT
PF-15	T3PF-14	A8

WINDOW MARK	AW 03	AW 09R
LOCATION	46/F UNIT AB	
SECTION	70mm ALUM. SECTION	
GLAZING	EGL-1, EGL-1A	
QUANTITY	1 No	
REMARKS	4 BAR HINGE-LIP HING (HHMS-N16)	

REQUIRE		PROVIDED		REQUIRE		PROVIDED	
LOCATION	OPENABLE AREA	GLAZING AREA	OPENABLE AREA	GLAZING AREA	LOCATION	OPENABLE AREA	GLAZING AREA
A6-BR3	0.263	0.420	0.548	0.985	A5-BR2	0.263	0.420
						0.548	0.985

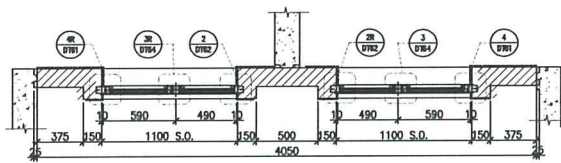
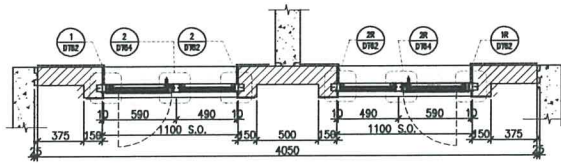
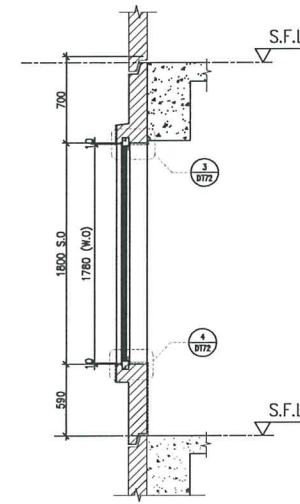
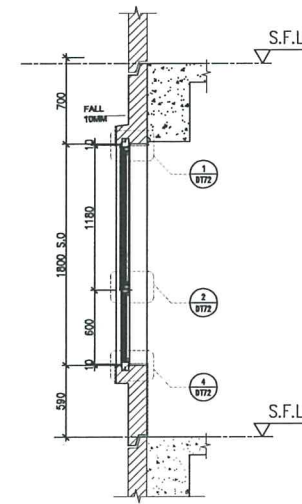
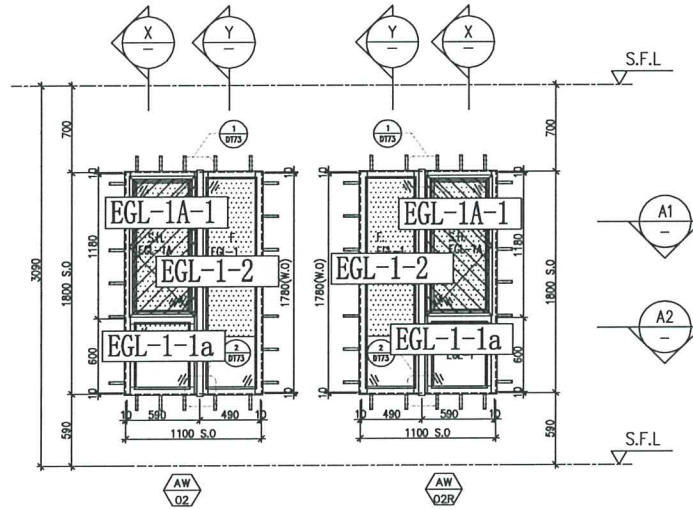

ELEVATION

FACADE CODE		
LWK	鴻輝	UNIT
PF-16	T3PF-09	A5
PF-16	T3PF-09	A6

WINDOW MARK	AW 02	AW 02B
LOCATION	46/F UNIT A6&A5	
SECTION	70mm ALUM. SECTION	
GLAZING	EGL-1,EGL-1A	
QUANTITY	1 No	
REMARKS	4 BAR HINGE-LIP HING (HHMS-N16)	

B.D. REF :

CLIENT :  
**SUN HUNG KAI**  
 REAL ESTATE AGENCY LTD.  
 42/F SUN HUNG KAI CENTRE, WINGHAI, HONGKONG

ARCHITECT :  
**lwk&partners**  
 architects

MAIN CONTRACTOR :  
**怡輝建築有限公司**  
 Yee Fai Building Contractors Ltd.

STRUCTURAL ENGINEER :  
**ARUP**

FACADE CONSULTANT :  
**ALPHA CONSULTING LIMITED**  
 Steel Structure & Facade Specialist

NOTE :  
 1. ALL DIMENSIONS ARE IN mm.  
 2. ALL ELEVATIONS ARE VIEWED FROM OUTSIDE.  
 3. ALL DIMENSIONS TO BE VERIFIED ON SITE BEFORE FABRICATION.

LEGEND :  
 X1 — DETAIL MARK NO.  
 X0001 — REFER SHEET NO.

1. F.F.L. — FINISHED FLOOR LEVEL  
 2. S.F.L. — STRUCTURAL FLOOR LEVEL  
 3. (Z) — REVERSED DETAIL

4. GLASS LEGEND  
 EGL-1 — 8mmHS+12mm AIR GAP+10mmTP THK. LGU.  
 EGL-1A — 8mmHS+12mm AIR GAP+8mmTP THK. LGU.  
 EGL-1B — 8mmHS+12mm AIR GAP+10mm CLEAR TEMPERED ACID ETCHED THK. (FROSTED ON #3) LGU.  
 EGL-2 — 10mm THK. CRYSTAL GRAY TEMPERED GLASS (FOR KIT & ST)  
 EGL-4 — 10mm THK. CRYSTAL TEMPERED ACID ETCHED GLASS (FOR BATH)

NO.	DATE	INDEXED	BY

JOB NO. : J-856

PROJECT : PROPOSED DEVELOPMENT ABOVE LIGHT RAIL TIN WING STOP,TSWTL NO.23,AREA 33,TIN SHUI WAI, N.T.

TITLE : WINDOW SCHEDULE FOR TOWER 3 ALUM. WINDOW

DATE : 02-Aug-21 SCALE : 1:40

DRAWN BY : Ivan CHECKED BY :

**英特銘實有限公司**  
 MIDDI ALUMINIUM FABRICATOR LTD.  
 Units 6-8, Sunny Industrial Centre, 1/F,  
 810 Che Kwo Ling Road, Kowloon  
 Tel:23489211-4 Fax:(852)2727666

DWG NO. : J856-SD-PW-5358 REV. : -

LOCATION	REQUIRE		PROVIDED	
	OPENABLE AREA	GLAZING AREA	OPENABLE AREA	GLAZING AREA
BB-BR2	0.263	0.420	0.548	0.985

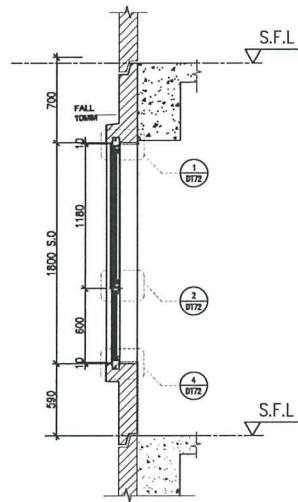
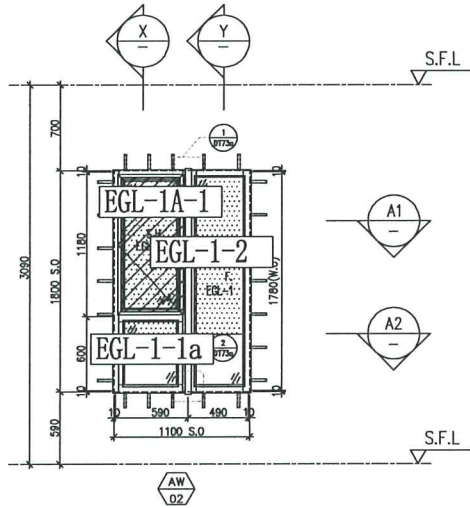

X PART SECTION

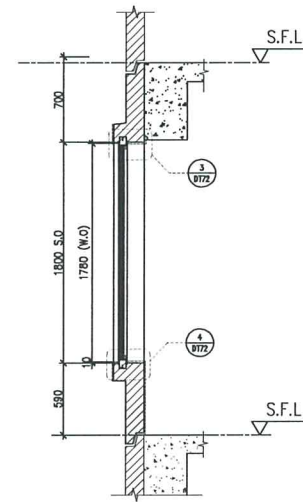

Y PART SECTION

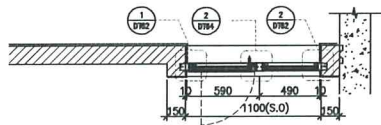

A1 PART PLAN

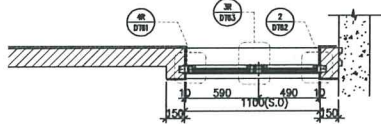

A2 PART PLAN

FACADE CODE		
LWK	鴻輝	UNIT
PF-19	T3PF-28	BB

WINDOW MARK

LOCATION	46/F UNIT BB
SECTION	70mm ALUM. SECTION
GLAZING	EGL-1, EGL-1A
QUANTITY	1 No.
REMARKS	FACADE (TYPE T3PF19 FOR 3/F~45/F), 4 BAR HINGE-LIP HING (HHMS-N16)

B.D. REF :

CLIENT :

SUN HUNG KAI  
REAL ESTATE AGENCY LTD.  
42/F SUN HUNG KAI CENTRE, HONGKONG

ARCHITECT :

IWK&partners  
architects

MAIN CONTRACTOR :

怡輝建築有限公司  
Yee Fai Building Contractors Ltd.

STRUCTURAL ENGINEER :

ARUP

FACADE CONSULTANT :

ALPHA CONSULTING LIMITED  
Steel Structure & Facade Specialist

NOTE :

1. ALL DIMENSIONS ARE IN mm.
2. ALL ELEVATIONS ARE VIEWED FROM OUTSIDE.
3. ALL DIMENSIONS TO BE VERIFIED ON SITE BEFORE FABRICATION.

LEGEND :

- (X1) --- DETAIL MARK NO.  
(X001) --- REFER SHEET NO.

1. F.F.L. --- FINISHED FLOOR LEVEL
2. S.F.L. --- STRUCTURAL FLOOR LEVEL
3. (Z) --- REVERSED DETAIL
4. GLASS LEGEND

EGL-1---8mmHS+12mm AIR GAP+10mmTP THK. I.G.U.  
EGL-1A---8mmHS+12mm AIR GAP+8mmTP THK. I.G.U.  
EGL-1B---8mmHS+12mm AIR GAP+10mm CLEAR  
TEMPERED ACID ETCHED THK. (FROSTED ON #3) I.G.U.  
EGL-2---10mm THK. CRYSTAL GRAY  
TEMPERED GLASS (FOR KIT & ST)  
EGL-4---10mm THK. CRYSTAL TEMPERED  
ACID ETCHED GLASS (FOR BATH)

NO.	DATE	REVISED	BY

JOB NO. : J-856

PROJECT :

PROPOSED DEVELOPMENT ABOVE  
LIGHT RAIL TIN WING STOP, TSWTL  
NO.23, AREA 33, TIN SHUI WAI, N.T.

TITLE :

WINDOW SCHEDULE FOR  
TOWER 3 ALUM. WINDOW

DATE : 02-Aug-21

SCALE : 1:40

DRAWN BY : Ivan

CHECKED BY :

美特鋁質有限公司  
MIDI ALUMINIUM FABRICATOR LTD.  
Units 6-8, Sunny Industrial Centre, 1/F  
610 Che Kwo Ling Road, Kowloon  
Tel: 2348211-4 Fax: (852) 2727666

DWG NO. : J856-SD-PW-5359 REV. : -

圖則登記表  
DRAWING REGISTER

接收日期 Receiving Date (適用於客戶圖則)	
工程名稱 Project Title: 天水圍天榮站	年
T2T3後裝窗玻璃 (玻璃加工圖/位置圖)	月
工程編號 Project No: J-856	日
發出日期 Issued Date	
分發予 Distributed To	年
	23
	月
	6
	日
	30
圖則編號 Drg. No.	修訂編號 Revision No.
圖則名稱 Drawing Title	
EGL-1	1
玻璃加工圖 (大梗窗玻璃+小梗窗玻璃)	-
EGL-1A	2
玻璃加工圖 (70窗玻璃)	-
EGL-1B	3
玻璃加工圖 (小梗窗玻璃)	-
EGL-2	4
玻璃加工圖 (50窗玻璃)	-
EGL-4	5
玻璃加工圖 (50窗玻璃)	-
J856-SD-IW-5214	6
玻璃位置圖	-
J856-SD-IW-5214a	7
玻璃位置圖	-
J856-SD-IW-5215	8
玻璃位置圖	-
J856-SD-IW-5216	9
玻璃位置圖	-
J856-SD-IW-5311	10
玻璃位置圖	-
J856-SD-IW-5318	11
玻璃位置圖	-
J856-SD-IW-5319	12
玻璃位置圖	-
J856-SD-IW-5319a	13
玻璃位置圖	-
J856-SD-IW-5320	14
玻璃位置圖	-
J856-SD-IW-5321	15
玻璃位置圖	-

 <b>美特鋁質</b> 有限公司 MIDI Aluminium Fabricator Ltd. <b>地盤用玻璃B.M.表</b>	工程號: J-856	計算: 方強	日期: 2023.06.26	送呈: 胡哥
	地盤名稱: 天水圍天榮站	核對: 謝永林	日期: 2023.06.30	副本:
	項目類別: T2座/後裝窗	批准:		A/C Code: 正式數
修改版次:		總計玻璃面積 (平方米): 163.516	依據E15319D 12版施工圖計算	

註明: 計算參考數值/  
所屬位置分格 **T2 正式**

序號	修改內容	玻璃編號	顏色與類型/加工圖參考	厚度 (mm)	玻璃尺寸		數量 (塊)	總面積 (平方米)	使用樓層	使用位置	分屬類型	分格1	分格高度	座數	使用窗號	MO1	MO1	MO1	MO2	MO3	樓層	每層用量
					3/F-17/F	其中5/F已生產										餘下	18/F-30/F	31/F-45/F				
1		AW-06-1	EGL-4	10	420	1040	37	16.162	3/F-45/F	T2-A8	50生窗	550	1190	T2	AW-06(後)	12		12	12	13	37	1
2		AW-06-1	EGL-4	10	420	1040	37	16.162	3/F-45/F	T2-B1	50生窗	550	1190	T2	AW-06(後)	12	1	11	12	13	37	1
3		AW-06-1	EGL-4	10	420	1040	37	16.162	3/F-45/F	T2-A1	50生窗	550	1190	T2	AW-06R(後)	12		12	12	13	37	1
4		AW-06k-1	EGL-2	10	430	1040	37	16.546	3/F-45/F	T2-A1	50生窗	560	1190	T2	AW-06k	12		12	12	13	37	1
5		AW-06a-1	EGL-2	10	320	1040	37	12.314	3/F-45/F	T2-A5	50生窗	450	1190	T2	AW-06a	12		12	12	13	37	1
6		AW-03i-1	EGL-1	30	790	1910	36	54.320	5/F-45/F	T2-B5	70梗窗	890	2010	T2	AW-03i	11	1	10	12	13	36	1
7		AW-03i-2	EGL-1	30	452	754.5	36	12.277	5/F-45/F	T2-B5	70梗窗	590	830	T2	AW-03i	11	1	10	12	13	36	1
8		AW-03i-1	EGL-1	30	790	1910	1	1.509	3/F	T2-B5	70梗窗	890	2010	T2	AW-03iR	1		1			1	1
9		AW-03i-2	EGL-1	30	452	754.5	1	0.341	3/F	T2-B5	70梗窗	590	830	T2	AW-03iR	1		1			1	1
10		AW-03i-3	EGL-1A	28	450	1064.5	1	0.479	3/F	T2-B5	70生窗	590	1180	T2	AW-03iR	1		1			1	1
11		AW-03i-3	EGL-1A	28	450	1064.5	36	17.245	5/F-45/F	T2-B5	70生窗	590	1180	T2	AW-03i	11	1	10	12	13	36	1
合計:																96	4	92	96	104		

<b>加工注意事項/玻璃類型描述:</b>	1).本表中玻璃采用三鑫公司產玻璃，
	2).本表中所有玻璃對角線尺寸偏差要求不超過負2mm。
	3).本表中玻璃要求粗磨邊處理並倒棱角，攔河玻璃頂底要精磨邊，而所有玻璃之入爐方向需保持一致。
	4).本表中所有玻璃成品均需做雙面保護，用透明靜電膠紙加四周一寸FK白膠紙做雙面加固保護處理。
	5).本表中所有玻璃成品均需注明室內外及其玻璃編號/使用位置/樓層，以便識別。
	EGL-1--8mmHS+12mm AIR GAP+10mmTP THK. I.G.U.
	EGL-1A-8mmHS+12mm AIR GAP+8mmTP THK. I.G.U.
EGL-1B-8mmHS+12mm AIR GAP+10mmTP CLEAR TEMPERED ACID ETCHED THK. I.G.U.	
EGL-2--10mm THK. CRYSTAL GRAY TEMPERED GLASS(FOR KIT & ST)	
EGL-4--10mm THK. CRYSTAL TEMPERED ACID ETCHED GLASS(FOR BATH)	

 <b>美特鋁質</b> 有限公司 MIDI Aluminium Fabricator Ltd.	工程號: J-856	計算: 方強	日期: 2023.06.26	送呈: 胡哥
	地盤名稱: 天水圍天榮站	核對: 謝永林	日期: 2023.06.30	副本:
	項目類別: T3座/後裝窗	批准:		A/C Code: 正式數
地盤用玻璃B.M.表	修改版次:	總計玻璃面積(平方米): 324.422	依據EI5319D 12版施工圖計算	

註明: 計算參考數值/  
所屬位置分格 T3正式用

序號	修改內容	玻璃編號	顏色與類型/加工圖參考	厚度 (mm)	玻璃尺寸		數量 (塊)	總面積 (平方米)	使用樓層	使用位置	分屬類型	分格1	分格高度	座數	使用窗號	MO1	MO1	MO1	MO2	MO3	樓層	每層用量
					3/F-17/F	其中5/F已生產										餘下	18/F-30/F	31/F-45/F				
1		AW-06a-2	EGL-4	10	320	1040	37	12.314	3/F-45/F	T3-B10	50生窗	450	1190	T3	AW-06a	12		12	12	13	37	1
2		AW-06a-2	EGL-4	10	320	1040	37	12.314	3/F-45/F	T3-B1	50生窗	450	1190	T3	AW-06aR	12		12	12	13	37	1
3		AW-03i-1	EGL-1	30	790	1910	37	55.829	3/F-45/F	T3-A2	70樑窗	890	2010	T3	AW-03i	12	1	11	12	13	37	1
4		AW-03i-2	EGL-1	30	452	754.5	37	12.618	3/F-45/F	T3-A2	70樑窗	590	830	T3	AW-03i	12	1	11	12	13	37	1
5		AW-03i-1	EGL-1	30	790	1910	37	55.829	3/F-45/F	T3-B3	70樑窗	890	2010	T3	AW-03i	12		12	12	13	37	1
6		AW-03i-2	EGL-1	30	452	754.5	37	12.618	3/F-45/F	T3-B3	70樑窗	590	830	T3	AW-03i	12		12	12	13	37	1
7		AW-09iR-2	EGL-1	30	462	544.5	36	9.056	5/F-45/F	T3-B11	70樑窗	580	600	T3	AW-09iR	11	1	10	12	13	36	1
8		AW-04i-1	EGL-1	30	590	1910	37	41.695	3/F-45/F	T3-A9	70樑窗	690	2010	T3	AW-04i	12	1	11	12	13	37	1
9		AW-04i-2	EGL-1	30	452	754.5	36	12.277	5/F-45/F	T3-A9	70樑窗	590	830	T3	AW-04i	11	1	10	12	13	36	1
10		IW-02iR-1	EGL-1	30	410	1720	8	5.642	10/F,16/F,20/F,25/F,29/F,33/F,38/F,42/F	T3-A3	70樑窗	490	1780	T3	IW-02iR	2		2	3	3	8	1
11		IW-02iR-2	EGL-1	30	452	544.5	8	1.969	10/F,16/F,20/F,25/F,29/F,33/F,38/F,42/F	T3-A3	70樑窗	590	600	T3	IW-02iR	2		2	3	3	8	1
12		IW-02iR-3	EGL-1A	28	450	1064.5	8	3.832	10/F,16/F,20/F,25/F,29/F,33/F,38/F,42/F	T3-A3	70生窗	590	1180	T3	IW-02iR	2		2	3	3	8	1
13		AW-03i-3	EGL-1A	28	450	1064.5	37	17.724	3/F-45/F	T3-A2	70生窗	590	1180	T3	AW-03i	12	1	11	12	13	37	1
14		AW-03i-3	EGL-1A	28	450	1064.5	37	17.724	3/F-45/F	T3-B3	70生窗	590	1180	T3	AW-03i	12		12	12	13	37	1
15		AW-09iR-1	EGL-1A	28	460	1064.5	37	18.118	3/F-45/F	T3-B11	70生窗	580	1180	T3	AW-09iR	12	1	11	12	13	37	1
16		AW-04i-3	EGL-1A	28	450	1064.5	37	17.724	3/F-45/F	T3-A9	70生窗	590	1180	T3	AW-04i	12	1	11	12	13	37	1
17		AW-09iR-1b	EGL-1B	30	462	544.5	1	0.252	3/F	T3-B11	70樑窗	580	600	T3	AW-09iR	1		1			1	1
18		AW-04i-1b	EGL-1B	30	452	754.5	1	0.341	3/F	T3-A9	70樑窗	590	830	T3	AW-04i	1		1			1	1
19		AW-06k-1	EGL-2	10	430	1040	37	16.546	3/F-45/F	T3-A1	50生窗	560	1190	T3	AW-06k	12	1	11	12	13	37	1
						合計:	542	324.422								174	9	165	177	191		

<b>加工注意事項/玻璃類型描述:</b>	1).本表中玻璃採用三鑫公司產玻璃，
	2).本表中所有玻璃對角線尺寸偏差要求不超過負2mm。
	3).本表中玻璃要求粗磨邊處理並倒棱角，攔河玻璃頂底要精磨邊，而所有玻璃之入爐方向需保持一致。
	4).本表中所有玻璃成品均需做雙面保護，用透明靜電膠紙加四周一寸FK白膠紙做雙面加固保護處理。
	5).本表中所有玻璃成品均需注明室內外及其玻璃編號/使用位置/樓層，以便識別。
	EGL-1--8mmHS+12mm AIR GAP+10mmTP THK. I.G.U.
EGL-1A-8mmHS+12mm AIR GAP+8mmTP THK. I.G.U.	
EGL-1B-8mmHS+12mm AIR GAP+10mmTP CLEAR TEMPERED ACID ETCHED THK. I.G.U.	
EGL-2--10mm THK. CRYSTAL GRAY TEMPERED GLASS(FOR KIT & ST)	
EGL-4--10mm THK. CRYSTAL TEMPERED ACID ETCHED GLASS(FOR BATH)	

		工程號: J-856	計算: 黃瓊玉	日期: 2023.06.26	送呈: 胡哥	註明: 計算參考數值/ 所屬位置分格 <span style="float: right; font-size: 2em;">T2 參考用</span>																	
		地盤名稱: 天水圍天榮站	核對: 謝永林	日期: 2023.06.30	副本:																		
		項目類別: T2座/後裝窗	批准:	A/C Code: 參考用																			
地盤用玻璃B.M.表		修改版次:		總計玻璃面積(平方米): 163.516		依據: H5319D 12版施工圖計算																	
序號	修改內容	玻璃編號	顏色與類型/加工圖參考	厚度 (mm)	玻璃尺寸		數量 (塊)	總面積 (平方米)	使用樓層	使用位置	分屬類型	分格1	分格高度	座數	使用窗號	MO1	MO1	MO1	MO2	MO3	樓層	每層用量	
					3/F-17/F	其中5/F已生產										餘下	18/F-30/F	31/F-45/F					
1		AW-06-1	EGL-4	10	420	1040	37	16.162	3/F-45/F	T2-A8	50生窗	550	1190	T2	AW-06(後)	12		12	12	13	37	1	
2		AW-06-1	EGL-4	10	420	1040	37	16.162	3/F-45/F	T2-B1	50生窗	550	1190	T2	AW-06(後)	12	1	11	12	13	37	1	
3		AW-06-1	EGL-4	10	420	1040	37	16.162	3/F-45/F	T2-A1	50生窗	550	1190	T2	AW-06R(後)	12		12	12	13	37	1	
4		AW-06k-1	EGL-2	10	430	1040	37	16.546	3/F-45/F	T2-A1	50生窗	560	1190	T2	AW-06k	12		12	12	13	37	1	
5		AW-06a-1	EGL-2	10	320	1040	37	12.314	3/F-45/F	T2-A5	50生窗	450	1190	T2	AW-06a	12		12	12	13	37	1	
6		AW-03i-1	EGL-1	30	790	1910	36	54.320	5/F-45/F	T2-B5	70樑窗	890	2010	T2	AW-03i	11	1	10	12	13	36	1	
7		AW-03i-2	EGL-1	30	452	754.5	36	12.277	5/F-45/F	T2-B5	70樑窗	590	830	T2	AW-03i	11	1	10	12	13	36	1	
8		AW-03i-1	EGL-1	30	790	1910	1	1.509	3/F	T2-B5	70樑窗	890	2010	T2	AW-03iR	1		1			1	1	
9		AW-03i-2	EGL-1	30	452	754.5	1	0.341	3/F	T2-B5	70樑窗	590	830	T2	AW-03iR	1		1			1	1	
10		AW-03i-3	EGL-1A	28	450	1064.5	1	0.479	3/F	T2-B5	70生窗	590	1180	T2	AW-03iR	1		1			1	1	
11		AW-03i-3	EGL-1A	28	450	1064.5	36	17.245	5/F-45/F	T2-B5	70生窗	590	1180	T2	AW-03i	11	1	10	12	13	36	1	
					合計:		296	163.516								合計:	96	4	92	96	104		
加工注意事項/玻璃類型描述:		1).本表中玻璃采用三鑫公司產玻璃,																					
		2).本表中所有玻璃對角線尺寸偏差要求不超過負2mm。																					
		3).本表中玻璃要求粗磨邊處理並倒棱角,攔河玻璃頂底要精磨邊,而所有玻璃之入爐方向需保持一致。																					
		4).本表中所有玻璃成品均需做雙面保護,用透明靜電膠紙加四周一寸FK白膠紙做雙面加固保護處理。																					
		5).本表中所有玻璃成品均需注明室內外及其玻璃編號/使用位置/樓層,以便識別。																					
		EGL-1--8mmHS+12mm AIR GAP+10mmTP THK. I.G.U.																					
EGL-1A-8mmHS+12mm AIR GAP+8mmTP THK. I.G.U.																							
EGL-1B-8mmHS+12mm AIR GAP+10mmTP CLEAR TEMPERED ACID ETCHED THK. I.G.U.																							
EGL-2--10mm THK. CRYSTAL GRAY TEMPERED GLASS(FOR KIT & ST)																							
EGL-4--10mm THK. CRYSTAL TEMPERED ACID ETCHED GLASS(FOR BATH)																							

 美特鋁質有限公司 MIDI Aluminium Fabricator Ltd. 地盤用玻璃B.M.表	工程號: J-856	計算: 黃瓊玉	日期: 2023.06.26	送呈: 胡哥	註明: 計算參考數值/ 所屬位置分格 <span style="font-size: 2em; color: blue;">T3 參考用</span>
	地盤名稱: 天水圍天榮站	核對: 謝永林	日期: 2023.06.30	副本:	
	項目類別: T3座/後裝窗	批准:		A/C Code: 參考用	
修改版本:		總計玻璃面積(平方米): 324.422		依據EI5319D 12版施工圖計算	

序號	修改內容	玻璃編號	顏色與類型/加工圖參考	厚度(mm)	玻璃尺寸		數量	總面積(平方米)	使用樓層	使用位置	分屬類型	分格l	分格高度	座數	使用窗號	MO1	MO1	MO1	MO2	MO3	樓層	每層用量
					3/F-17/F	其中5/F已生產										餘下	18/F-30/F	31/F-45/F				
1		AW-06a-2	EGL-4	10	320	1040	37	12.314	3/F-45/F	T3-B10	50生窗	450	1190	T3	AW-06a	12		12	12	13	37	1
2		AW-06a-2	EGL-4	10	320	1040	37	12.314	3/F-45/F	T3-B1	50生窗	450	1190	T3	AW-06aR	12		12	12	13	37	1
3		AW-03i-1	EGL-1	30	790	1910	37	55.829	3/F-45/F	T3-A2	70樑窗	890	2010	T3	AW-03i	12	1	11	12	13	37	1
4		AW-03i-2	EGL-1	30	452	754.5	37	12.618	3/F-45/F	T3-A2	70樑窗	590	830	T3	AW-03i	12	1	11	12	13	37	1
5		AW-03i-1	EGL-1	30	790	1910	37	55.829	3/F-45/F	T3-B3	70樑窗	890	2010	T3	AW-03i	12		12	12	13	37	1
6		AW-03i-2	EGL-1	30	452	754.5	37	12.618	3/F-45/F	T3-B3	70樑窗	590	830	T3	AW-03i	12		12	12	13	37	1
7		AW-09iR-2	EGL-1	30	462	544.5	36	9.056	5/F-45/F	T3-B11	70樑窗	580	600	T3	AW-09iR	11	1	10	12	13	36	1
8		AW-04i-1	EGL-1	30	590	1910	37	41.695	3/F-45/F	T3-A9	70樑窗	690	2010	T3	AW-04i	12	1	11	12	13	37	1
9		AW-04i-2	EGL-1	30	452	754.5	36	12.277	5/F-45/F	T3-A9	70樑窗	590	830	T3	AW-04i	11	1	10	12	13	36	1
10		AW-03i-3	EGL-1A	28	450	1064.5	37	17.724	3/F-45/F	T3-A2	70生窗	590	1180	T3	AW-03i	12	1	11	12	13	37	1
11		AW-03i-3	EGL-1A	28	450	1064.5	37	17.724	3/F-45/F	T3-B3	70生窗	590	1180	T3	AW-03i	12		12	12	13	37	1
12		AW-09iR-1	EGL-1A	28	460	1064.5	37	18.118	3/F-45/F	T3-B11	70生窗	580	1180	T3	AW-09iR	12	1	11	12	13	37	1
13		AW-04i-3	EGL-1A	28	450	1064.5	37	17.724	3/F-45/F	T3-A9	70生窗	590	1180	T3	AW-04i	12	1	11	12	13	37	1
14		AW-09iR-1b	EGL-1B	30	462	544.5	1	0.252	3/F	T3-B11	70樑窗	580	600	T3	AW-09iR	1		1			1	1
15		AW-04i-1b	EGL-1B	30	452	754.5	1	0.341	3/F	T3-A9	70樑窗	590	830	T3	AW-04i	1		1			1	1
16		AW-06k-1	EGL-2	10	430	1040	37	16.546	3/F-45/F	T3-A1	50生窗	560	1190	T3	AW-06k	12	1	11	12	13	37	1
17		IW-02iR-1	EGL-1	30	410	1720	8	5.642	10/F,16/F,20/F,25/F,29/F,33/F,38/F,42/F	T3-A3	70樑窗	490	1780	T3	IW-02iR	2		2	3	3	8	1
18		IW-02iR-2	EGL-1	30	452	544.5	8	1.969	10/F,16/F,20/F,25/F,29/F,33/F,38/F,42/F	T3-A3	70樑窗	590	600	T3	IW-02iR	2		2	3	3	8	1
19		IW-02iR-3	EGL-1A	28	450	1064.5	8	3.832	10/F,16/F,20/F,25/F,29/F,33/F,38/F,42/F	T3-A3	70生窗	590	1180	T3	IW-02iR	2		2	3	3	8	1
						合計:	542	324.422								174	9	165	177	191		

<b>加工注意事項/玻璃類型描述:</b>	1).本表中玻璃採用三鑫公司產玻璃，
	2).本表中所有玻璃對角線尺寸偏差要求不超過負2mm。
	3).本表中玻璃要求粗磨邊處理並倒棱角，攔河玻璃頂底要精磨邊，而所有玻璃之入爐方向需保持一致。
	4).本表中所有玻璃成品均需做雙面保護，用透明靜電膠紙加四周一寸FK白膠紙做雙面加固保護處理。
	5).本表中所有玻璃成品均需注明室內外及其玻璃編號/使用位置/樓層，以便識別。
	EGL-1--8mmHS+12mm AIR GAP+10mmTP THK. I.G.U.
EGL-1A-8mmHS+12mm AIR GAP+8mmTP THK. I.G.U.	
EGL-1B-8mmHS+12mm AIR GAP+10mmTP CLEAR TEMPERED ACID ETCHED THK. I.G.U.	
EGL-2--10mm THK. CRYSTAL GRAY TEMPERED GLASS(FOR KIT & ST)	
EGL-4--10mm THK. CRYSTAL TEMPERED ACID ETCHED GLASS(FOR BATH)	

 <b>美特鋁質有限公司</b> MIDI Aluminium Fabricator Ltd.				類別		物料號	
修改				制圖	黃瓊玉	2023.02.24	圖號 EGL-1
日期				復核	謝永林	2023.02.25	數量 見BOM表
				批准			位置 見BOM表

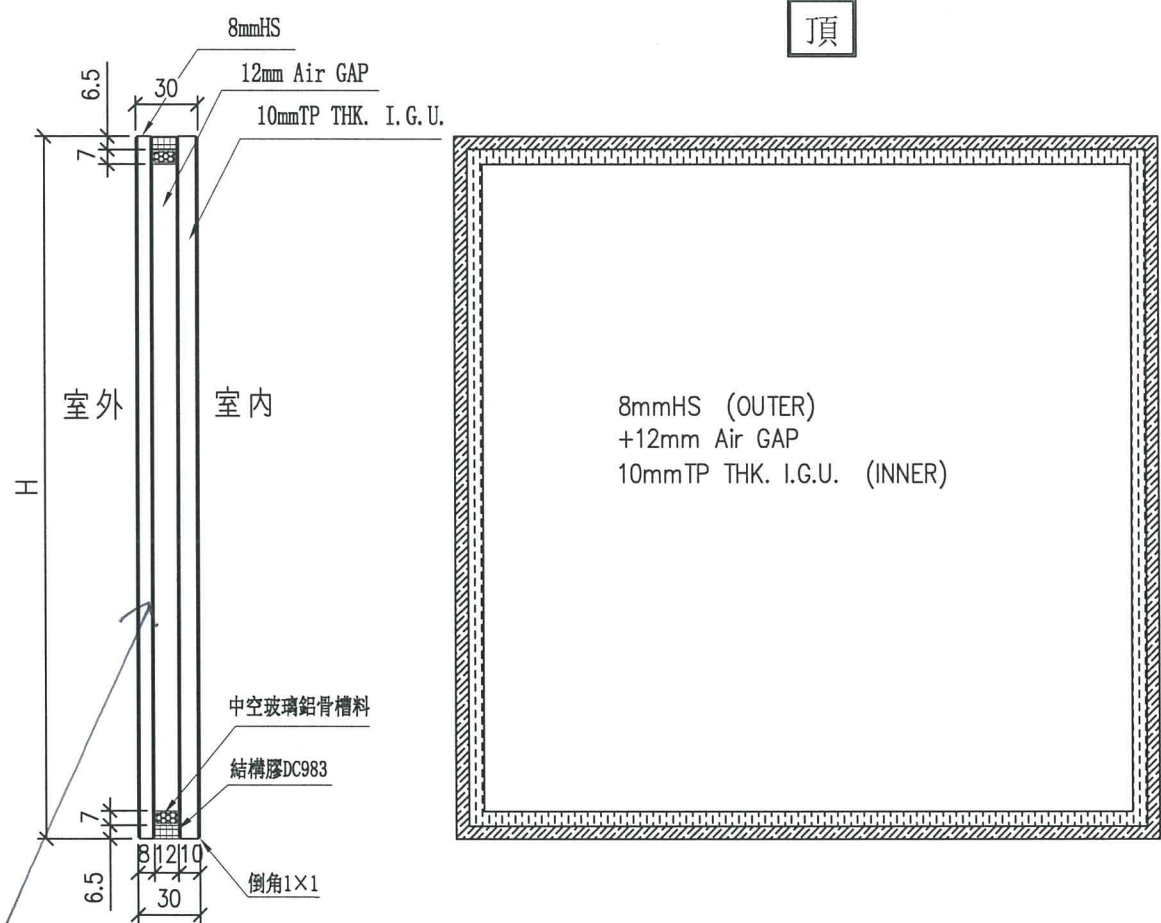

Low-e at #2:  
SDCE-SS1



工程號	J-856	地盤	天水圍天榮站	附件
名稱	玻璃加工圖 (大梗窗玻璃+小梗窗玻璃)		採用	
材料			地盤 <input checked="" type="checkbox"/>	
顏色	8mmHS+12mm AIR GAP+10mmTP THK. I.G.U.		工廠	

 <b>美特鋁質有限公司</b> MIDI Aluminium Fabricator Ltd.				類別		物料號	
修改				制圖	黃瓊玉	2023.02.24	圖號 EGL-1A
日期				復核	謝永林	2023.02.25	數量 見BOM表
				批准			位置 見BOM表

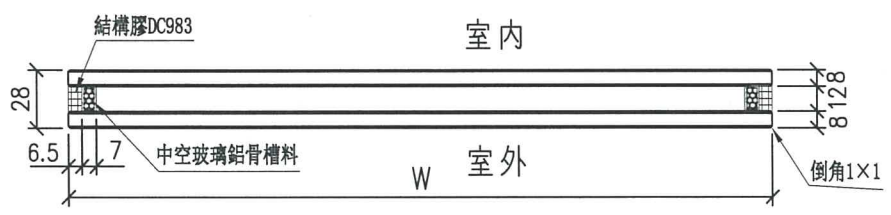
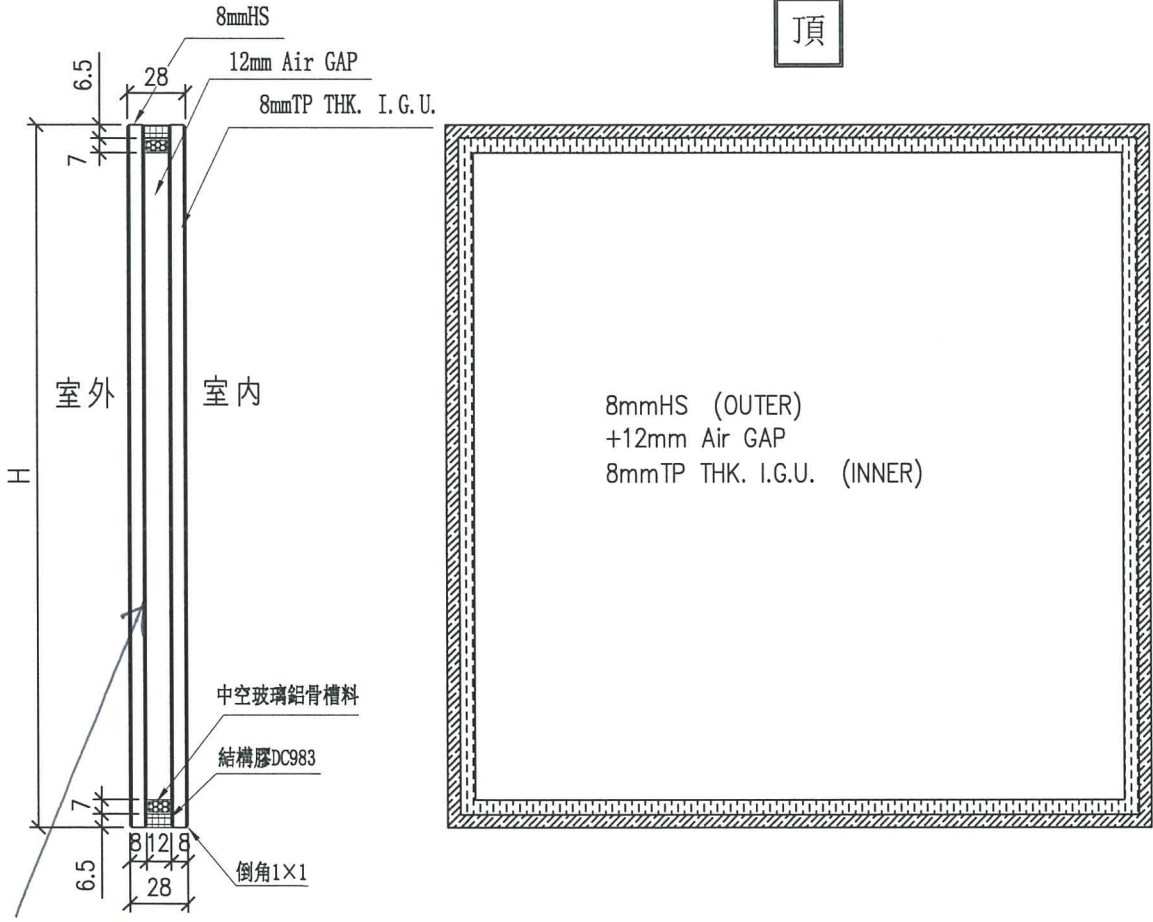

工程號	J-856	地盤	天水圍天榮站	附件
名稱	玻璃加工圖 (70窗玻璃)		採用	
材料			地盤 <input checked="" type="checkbox"/>	
顏色	8mmHS+12mm AIR GAP+8mmTP THK. I.G.U.		工廠	

 <b>美特鋁質有限公司</b> MIDI Aluminium Fabricator Ltd.				類別		物料號	
修改				制圖	方強	2023.06.29	圖號 EGL-1B
日期				復核	謝永林	2023.06.30	數量 見BOM表
				批准			位置 見BOM表

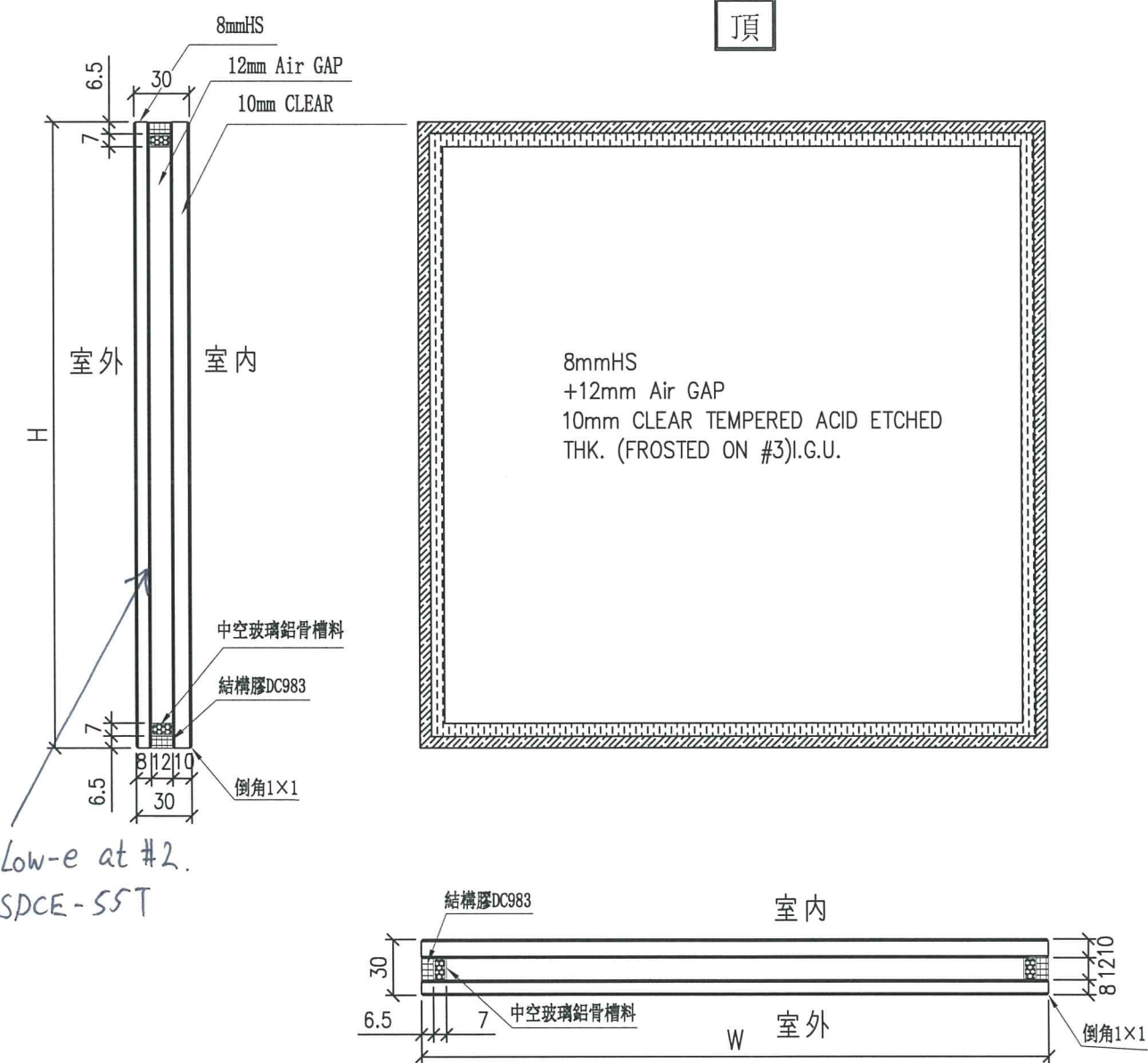

工程號	J-856	地盤	天水圍天榮站	附 件
名稱	玻璃加工圖 (小梗窗玻璃)		採用	
材料			地盤 √	
顏色	8mmHS+12mm AIR GAP+10mmCLEAR		工廠	

 <b>美特鋁質有限公司</b> MIDI Aluminium Fabricator Ltd.				類別		物料號	
				制圖	黃瓊玉	2023.02.24	圖號 EGL-2
修改				復核	謝永林	2023.02.25	數量 見BOM表
日期				批准			位置 見BOM表

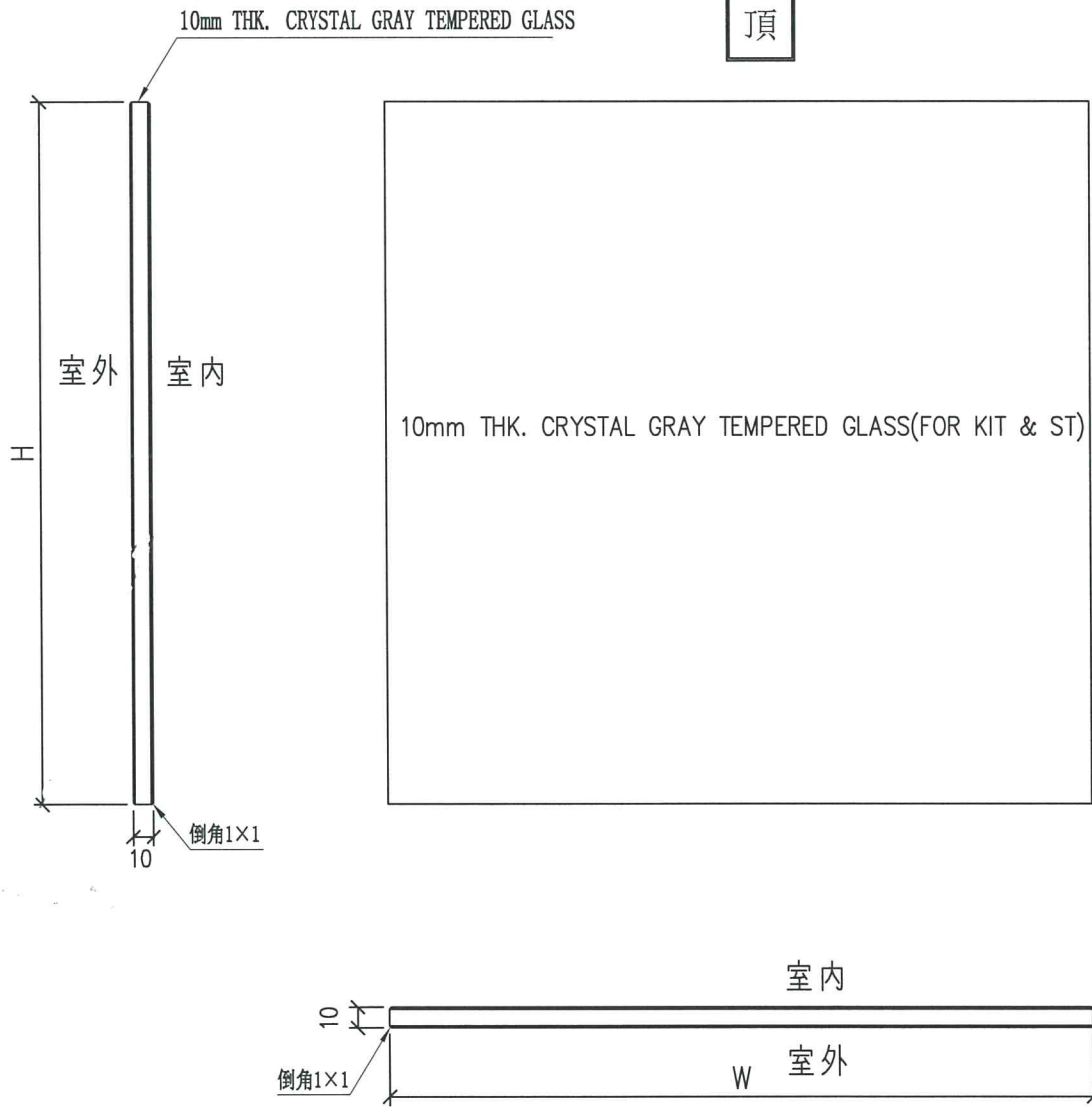

工程號	J-856	地盤	天水圍天榮站	附件
名稱	玻璃加工圖 (50窗玻璃)		採用	
材料		地盤	√	
顏色	10mm THK. CRYSTAL GRAY TEMPERED GLASS	工廠		

 <b>美特鋁質有限公司</b> MIDI Aluminium Fabricator Ltd.				類別		物料號	
修改				制圖	黃瓊玉	2023.02.24	圖號 EGL-4
日期				復核	謝永林	2023.02.25	數量 見BOM表
				批准			位置 見BOM表

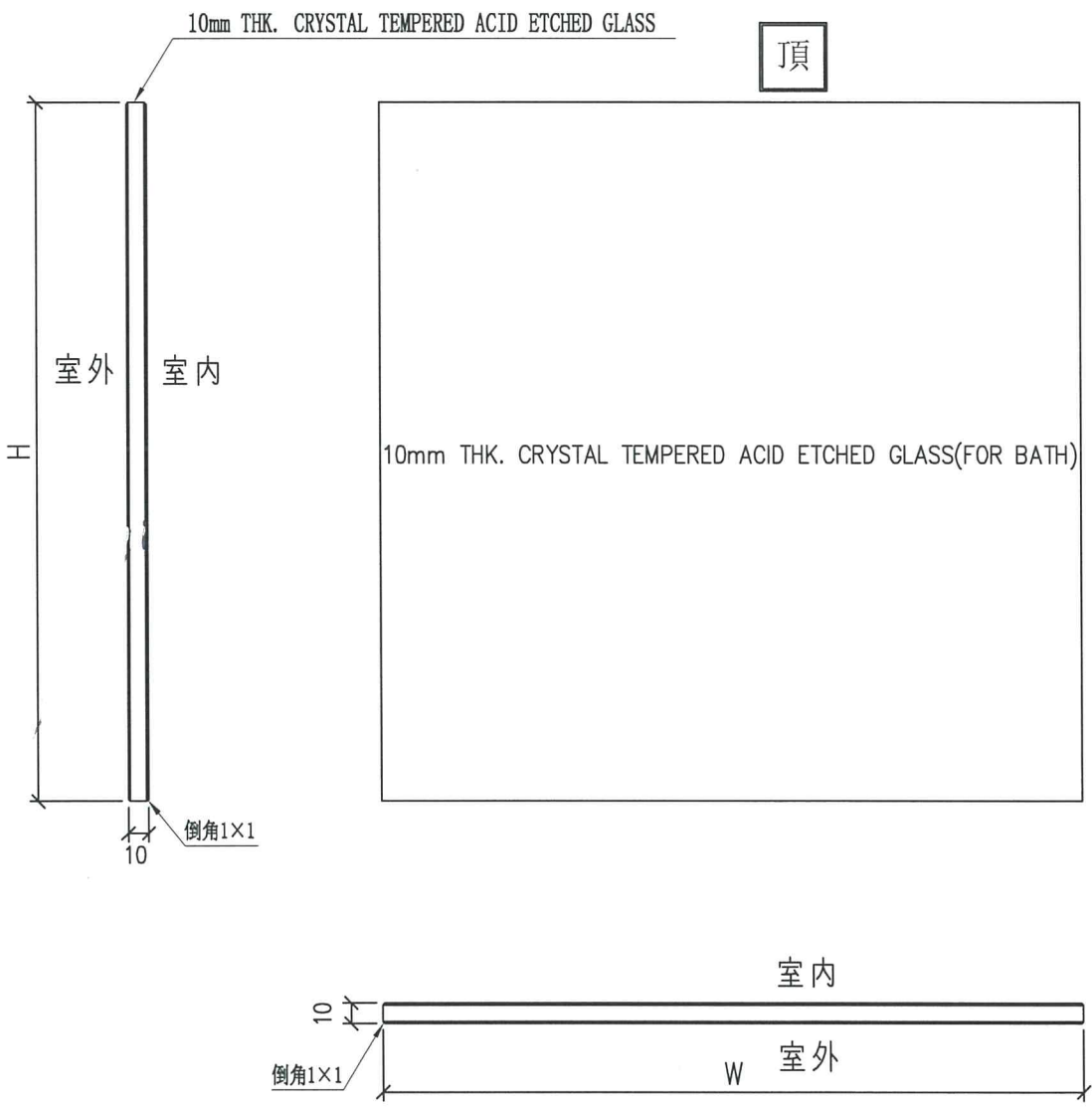

頂

工程號	J-856	地盤	天水圍天榮站	附件
名稱	玻璃加工圖 (50窗玻璃)		採用	
材料		地盤	√	
顏色	10mm THK. CRYSTAL TEMPERED ACID ETCHED GLASS	工廠		

LOCATION	REQUIRE		PROVIDED	
	OPENABLE AREA	GLAZING AREA	OPENABLE AREA	GLAZING AREA
A1-M.BATH	0.318	0.318	0.497	0.408
A8-BATH	0.199	0.318		
B1-M.BATH	0.318	0.318		

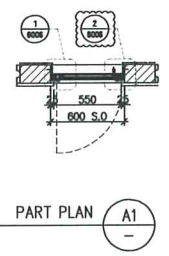
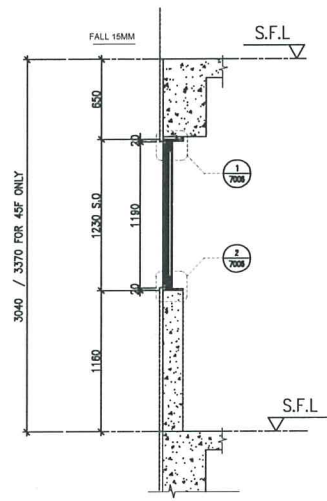
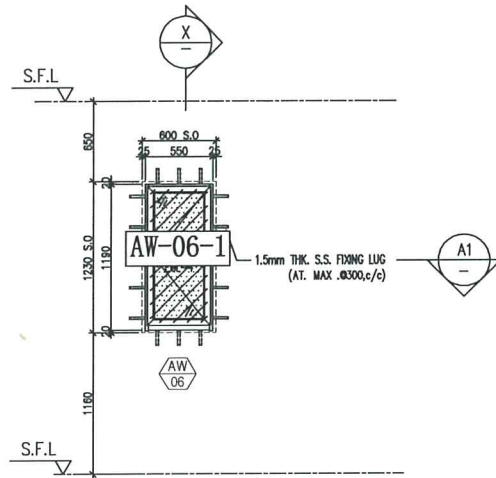

B.D. REF :

CLIENT :  
**SUN HUNG KAI**  
 REAL ESTATE AGENCY LTD.  
 42/F SUN HUNG KAI CENTRE, WINGLAI, HONGKONG

ARCHITECT :  
**lwk&partners**  
 architects

MAIN CONTRACTOR :  
**怡輝建築有限公司**  
 Yee Fai Building Contractors Ltd.

STRUCTURAL ENGINEER :  
**ARUP**

FACADE CONSULTANT:  
**ALPHA CONSULTING LIMITED**  
 Steel Structure & Facade Specialist

NOTE :  
 1. ALL DIMENSIONS ARE IN mm.  
 2. ALL ELEVATIONS ARE VIEWED FROM OUTSIDE.  
 3. ALL DIMENSIONS TO BE VERIFIED ON SITE BEFORE FABRICATION.

LEGEND :  
 X1 - DETAIL MARK NO.  
 2001 - REFER SHEET NO.

1. F.F.L. --- FINISHED FLOOR LEVEL  
 2. S.F.L. --- STRUCTURAL FLOOR LEVEL  
 3. (Ø) --- REVERSED DETAIL

4. GLASS LEGEND  
 EGL-1 --- 8mmHS+12mm AIR GAP+10mmTP THK. I.G.U.  
 EGL-2 --- 10mm THK. CRYSTAL GRAY TEMPERED GLASS  
 EGL-4 --- 10mm THK. CRYSTAL TEMPERED ACID ETCHED GLASS  
 EGL-1A --- 8mmHS+12mm AIR GAP+8mmTP THK. I.G.U.  
 EGL-1B --- 8mmHS+12mm AIR GAP+10mmTP CLEAR TEMPERED ACID ETCHED THK. I.G.U.

GLAZING AREA  
 OPENABLE AREA  
 BT1/B81---FIXING DETAIL (DWC. NO. FD01)  
 BT3/B83---FIXING DETAIL (DWC. NO. FD03)

#	DATE	REVISION SUBJECT TO ARCH/COMMENT	BY
B	09/01/2023	REVISION SUBJECT TO ARCH/COMMENT	BY
A	11/07/2022	REVISION SUBJECT TO ARCH/COMMENT	BY
NO.	DATE	REVISION	BY

JOB NO. : J-856

PROJECT : PROPOSED DEVELOPMENT ABOVE LIGHT RAIL TIN WING STOP.TSWTL NO.23,AREA 33,TIN SHUI WAI, N.T.

TITLE : WINDOW SCHEDULE FOR TOWER 2 IN-SITU WINDOW

DATE : 22/06/2022 SCALE : 1:40  
 DRAWN BY : Ivan CHECKED BY :

**美特鋁質有限公司**  
 MIDT ALUMINIUM FABRICATOR LTD.  
 Units 6-B, Sunny Industrial Centre, 1/F  
 610 Cho Kwo Ling Road, Kowloon  
 Tel:23489211-4 Fax:(852)27727666  
 DWG NO. : JB56-SD-IW-5214 REV. : B

ELEVATION

WINDOW MARK	AW 06
LOCATION	3/F-45/F(4/F,13/F,14/F,24/F,34/F,44/F OMITTED) UNIT A8,B1
SECTION	50mm ALUM. SECTION
GLAZING	EGL-4
QUANTITY	{37 Nos./37 Nos.}
REMARKS	50mm ALUM. WINDOW SECTION , 4 BAR HINGE-LIP HING (HHMS-N14)

WINDOW MARK	AW 06R
LOCATION	3/F-45/F(4/F,13/F,14/F,24/F,34/F,44/F OMITTED) UNIT A1
SECTION	50mm ALUM. SECTION
GLAZING	EGL-4
QUANTITY	{37 Nos.}

LOCATION	REQUIRE		PROVIDED	
	OPENABLE AREA	GLAZING AREA	OPENABLE AREA	GLAZING AREA
A1-KIT	0.278	0.411	0.508	0.418

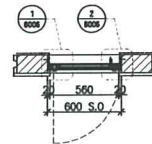
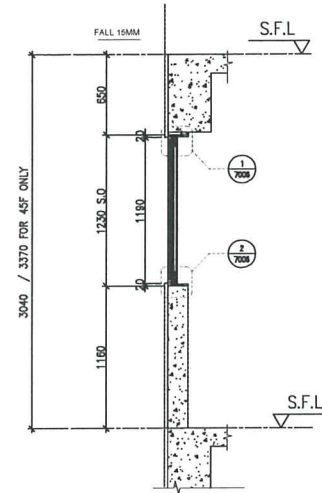
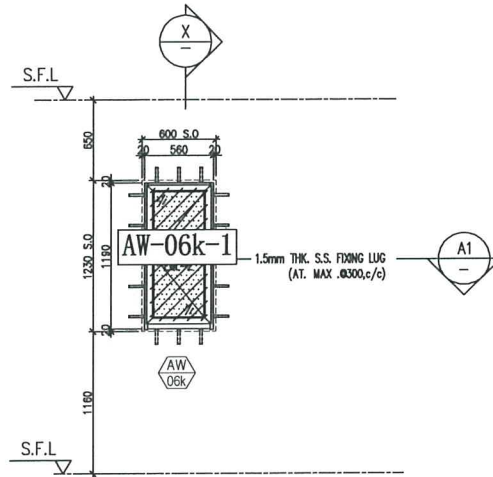

ELEVATION

B.D. REF :
------------

CLIENT :  
**SUN HUNG KAI**  
 REAL ESTATE AGENCY LTD.  
 42/7 SUN HUNG KUI CENTRE, HONGKONG

ARCHITECT :  
**lwk&partners**  
 architects

MAIN CONTRACTOR :  
**怡輝建築有限公司**  
 Yee Fai Building Contractors Ltd.

STRUCTURAL ENGINEER :  
**ARUP**

FACADE CONSULTANT:  
**ALPHA CONSULTING LIMITED**  
 Steel Structure & Facade Specialist

NOTE :  
 1. ALL DIMENSIONS ARE IN mm.  
 2. ALL ELEVATIONS ARE VIEWED FROM OUTSIDE.  
 3. ALL DIMENSIONS TO BE VERIFIED ON SITE BEFORE FABRICATION.

LEGEND :  
 (X) --- DETAIL MARK NO.  
 (A1) --- REFER SHEET NO.  
 1. F.F.L. --- FINISHED FLOOR LEVEL  
 2. S.F.L. --- STRUCTURAL FLOOR LEVEL  
 3. (2) --- REVERSED DETAIL

4. GLASS LEGEND  
 EGL-1 --- 8mmES+12mm AIR GAP+10mmTP THK. I.G.U.  
 EGL-2 --- 10mm THK. CRYSTAL GRAY TEMPERED GLASS  
 EGL-4 --- 10mm THK. CRYSTAL TEMPERED ACID ETCHED GLASS  
 EGL-1A --- 8mmES+12mm AIR GAP+8mmTP THK. I.G.U.  
 EGL-1B --- 8mmES+12mm AIR GAP+10mmTP CLEAR TEMPERED ACID ETCHED THK. I.G.U.  
 GLAZING AREA  
 OPENABLE AREA  
 BT1/BT1 --- FIXING DETAIL (DWG. NO. FD01)  
 BT3/BT3 --- FIXING DETAIL (DWG. NO. FD03)

NO.	REV	REVISION	BY
-----	-----	----------	----

JOB NO. : J-856

PROJECT :  
 PROPOSED DEVELOPMENT ABOVE  
 LIGHT RAIL TIN WING STOP,TSWFL  
 NO.23,AREA 33,TIN SHUI WAI, N.T.

TITLE :  
 WINDOW SCHEDULE FOR  
 TOWER 2 IN-SITU WINDOW

DATE : 22/06/2022 SCALE : 1:40

DRAWN BY : Ivan CHECKED BY :

**英特鋁質有限公司**  
 MIDDI ALUMINIUM FABRICATOR LTD.  
 Units 6-8, Sunny Industrial Centre, 1/F,  
 610 Che Kwo Ling Road, Kowloon  
 Tel:23489211-4 Fax:(852)2727666

DWG NO. : J856-SD-W-5214a REV. : -

WINDOW MARK	AW 06k
LOCATION	3/F-45/F(4/F,13/F,14/F,24/F,34/F,44/F OMITTED) UNIT A1
SECTION	50mm ALUM. SECTION
GLAZING	EGL-2
QUANTITY	37 Nos.
REMARKS	50mm ALUM. WINDOW SECTION , 4 BAR HINGE-LIP HING (HHMS-N14)

LOCATION	REQUIRE		PROVIDED	
	OPENABLE AREA	GLAZING AREA	OPENABLE AREA	GLAZING AREA
A5-ST RM	N/A	N/A	0.389	0.306

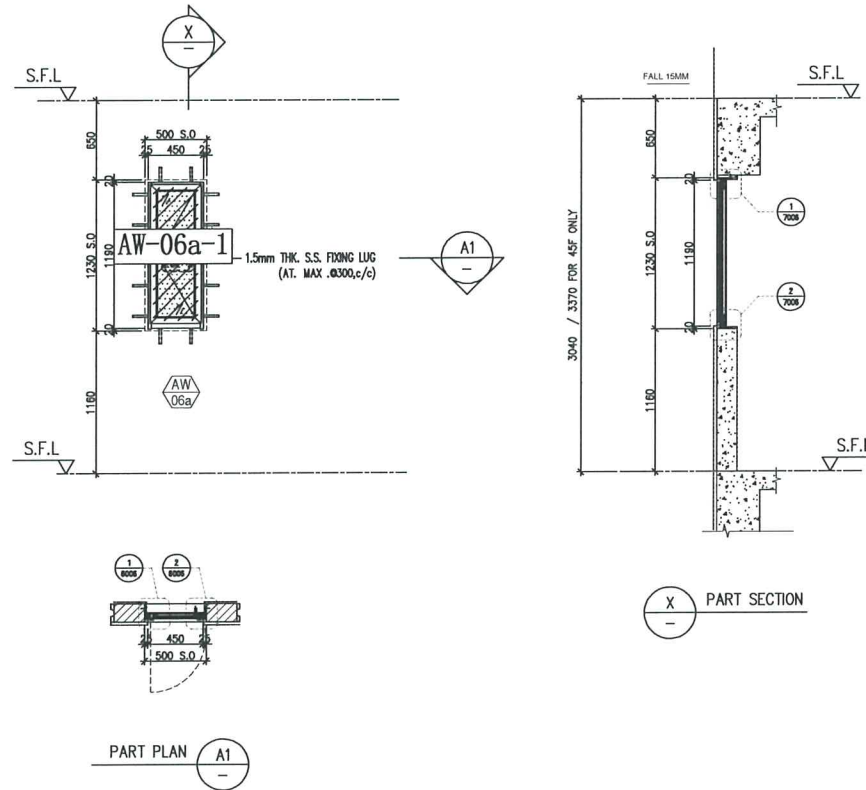

ELEVATION

B.D. REF :
------------

CLIENT :  
**SUN HUNG KAI**  
 REAL ESTATE AGENCY LTD.  
 42/F SUN HUNG KAI CENTRE, WINGHAI, HONGKONG

ARCHITECT :  
**Iwk&partners**  
 architects

MAIN CONTRACTOR :  
**怡輝建築有限公司**  
 Yee Fai Building Contractors Ltd.

STRUCTURAL ENGINEER :  
**ARUP**

FACADE CONSULTANT:  
**ALPHA CONSULTING LIMITED**  
 Steel Structure & Facade Specialist

NOTE :  
 1. ALL DIMENSIONS ARE IN mm.  
 2. ALL ELEVATIONS ARE VIEWED FROM OUTSIDE.  
 3. ALL DIMENSIONS TO BE VERIFIED ON SITE BEFORE FABRICATION.

LEGEND :  
 DETAIL MARK NO.  
 REFER SHEET NO.  
 1. F.F.L. --- FINISHED FLOOR LEVEL  
 2. S.F.L. --- STRUCTURAL FLOOR LEVEL  
 3. (2) --- REVERSED DETAIL

4. GLASS LEGEND  
 EGL-1---8mmES+12mm AIR GAP+10mmTP THK. I.G.U.  
 EGL-2---10mm THK. CRYSTAL GRAY TEMPERED GLASS  
 EGL-4---10mm THK. CRYSTAL TEMPERED ACID ETCHED GLASS  
 EGL-1A---8mmES+12mm AIR GAP+8mmTP THK. I.G.U.  
 EGL-1B---8mmES+12mm AIR GAP+10mmTP CLEAR TEMPERED ACID ETCHED THK. I.G.U.

GLAZING AREA  
 OPENABLE AREA  
 BT1/BT1-FIXING DETAIL (DWG. NO. FD01)  
 BT3/BT3-FIXING DETAIL (DWG. NO. FD03)

NO.	DATE	REVISION	BY
B	27/04/2023	REVISION SUBJECT TO ARCH/COMMENT	ivan
C	09/01/2023	REVISION SUBJECT TO ARCH/COMMENT	ivan
B	09/01/2022	REVISION SUBJECT TO ARCH/COMMENT	ivan
A	11/07/2022	REVISION SUBJECT TO ARCH/COMMENT	ivan

JOB NO. : J-856  
 PROJECT : PROPOSED DEVELOPMENT ABOVE LIGHT RAIL TIN WING STOP, TSWTL NO.23, AREA 33, TIN SHUI WAI, N.T.  
 TITLE : WINDOW SCHEDULE FOR TOWER 2 IN-SITU WINDOW

DATE : 22/06/2022 SCALE : 1:40  
 DRAWN BY : ivan CHECKED BY :

**美特鋁質有限公司**  
 MID ALUMINUM FABRICATOR LTD.  
 Units 6-8, Sunny Industrial Centre, 1/F  
 610 Cho Kwo Ling Road, Kowloon  
 Tel:23489211-4 Fax:(852)27727666  
 DWG NO. : J856-SD-IW-5215 REV. : D

WINDOW MARK	
LOCATION	3/F-45/F(4/F,13/F,14/F,24/F,34/F,44/F OMITTED) UNIT A5
SECTION	50mm ALUM. SECTION
GLAZING	{EGL-2}
QUANTITY	37 Nos.
REMARKS	50mm ALUM. WINDOW SECTION , 4 BAR HINGE-LIP HING {(HHMS-N12)}

LOCATION	REQUIRE		PROVIDED	
	OPENABLE AREA	GLAZING AREA	OPENABLE AREA	GLAZING AREA
B5-MBR	0.295	0.472	0.525	2.169

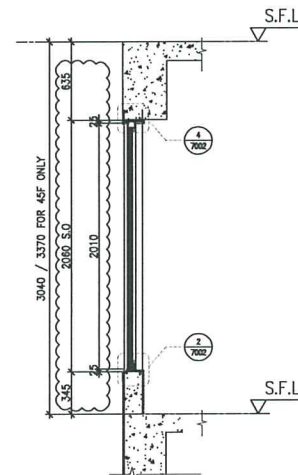
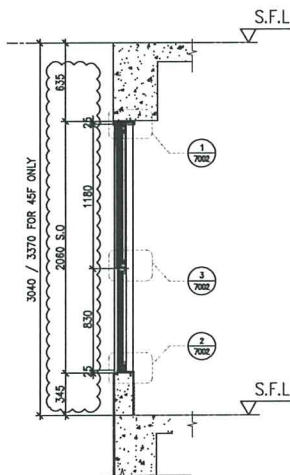
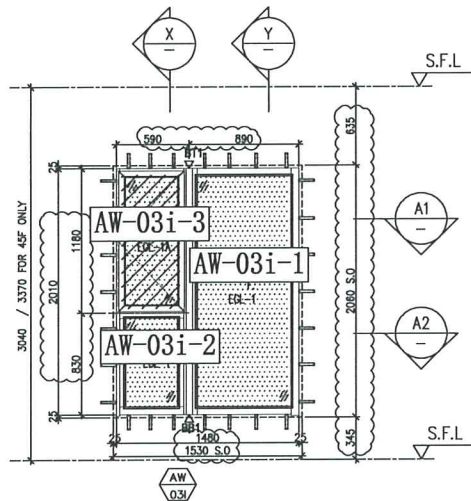

X PART SECTION

Y PART SECTION

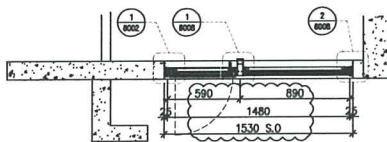

A1 PART PLAN

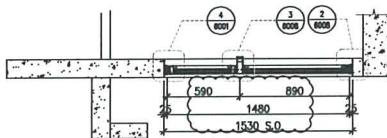

A2 PART PLAN

ELEVATION

B.D. REF :

CLIENT :  
**SUN HUNG KAI**  
 REAL ESTATE AGENCY LTD.  
 42/F SUN HUNG KAI CENTRE, HONGKONG

ARCHITECT :  
**lwk&partners**  
 architects

MAIN CONTRACTOR :  
**怡輝建築有限公司**  
 Yee Fai Building Contractors Ltd.

STRUCTURAL ENGINEER :  
**ARUP**

FACADE CONSULTANT:  
**ALPHA CONSULTING LIMITED**  
 Steel Structure & Facade Specialist

NOTE:  
 1. ALL DIMENSIONS ARE IN MM.  
 2. ALL ELEVATIONS ARE VIEWED FROM OUTSIDE.  
 3. ALL DIMENSIONS TO BE VERIFIED ON SITE BEFORE FABRICATION.

LEGEND :

XY — DETAIL MARK NO.  
 8001 — REFER SHEET NO.

1. F.F.L. — FINISHED FLOOR LEVEL  
 2. S.F.L. — STRUCTURAL FLOOR LEVEL  
 3. (2) — REVERSED DETAIL

4. GLASS LEGEND  
 EGL-1 — 6mm ES+12mm AIR GAP+10mm TP THK. I.G.U.  
 EGL-2 — 10mm THK. CRYSTAL GRAY TEMPERED GLASS  
 EGL-4 — 10mm THK. CRYSTAL TEMPERED ACID ETCHED GLASS  
 EGL-1A — 6mm ES+12mm AIR GAP+6mm TP THK. I.G.U.  
 EGL-1B — 6mm ES+12mm AIR GAP+10mm TP THK. I.G.U.  
 CLEAR TEMPERED ACID ETCHED THK. I.G.U.

GLAZING AREA  
 OPENABLE AREA  
 BT1/BT1 — FIXING DETAIL (DWG. NO. FD01)  
 BT3/BT3 — FIXING DETAIL (DWG. NO. FD03)

NO.	DATE	REVISION	BY
C	09/01/2023	REVISION SUBJECT TO ARCH/COMMENT	ivan
B	11/11/2022	REVISION SUBJECT TO ARCH/COMMENT	ivan
A	11/07/2022	REVISION SUBJECT TO ARCH/COMMENT	ivan

JOB NO. : J-B56  
 PROJECT : PROPOSED DEVELOPMENT ABOVE LIGHT RAIL TIN WING STOP, TSWTL NO.23, AREA 33, TIN SHUI WAI, N.T.  
 TITLE : WINDOW SCHEDULE FOR TOWER 2 IN-SITU WINDOW

DATE : 22/06/2022 SCALE : 1:40  
 DRAWN BY : Ivan CHECKED BY :

**美特铝質有限公司**  
 MIDAL ALUMINIUM FABRICATOR LTD.  
 Units 6-8, Sunny Industrial Centre, 1/F  
 610 Cho Kwo Ling Road, Kowloon  
 Tel: 23489211-4 Fax: (852) 27727666

WINDOW MARK	AW 03i	AW 03iB
LOCATION	5/F-45/F (4/F, 13/F, 14/F, 24/F, 34/F, 44/F OMITTED) UNIT B5	3/F UNIT B5
SECTION	70mm ALUM. SECTION	70mm ALUM. SECTION
GLAZING	EGL-1 / EGL-1A	EGL-1 / EGL-1A
QUANTITY	36 Nos.	1 No.
REMARKS	70mm ALUM. WINDOW SECTION, 4 BAR HINGE-LIP HING (HHMS-N16)	

DWG NO. : J856-SD-IW-5216 REV. : C

LOCATION	REQUIRE		PROVIDED	
	OPENABLE AREA	GLAZING AREA	OPENABLE AREA	GLAZING AREA
B1-POWDER RM	N/A	N/A	0.389	0.306
B10-POWDER RM	N/A	N/A		

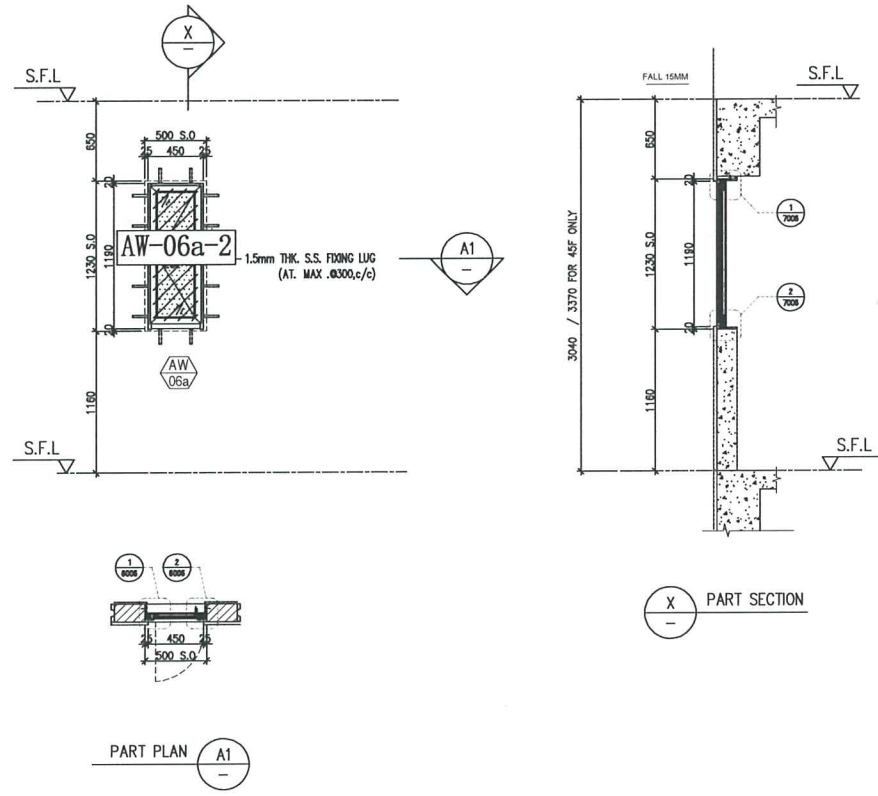

B.D. REF :

CLIENT :  
**SUN HUNG KAI**  
 REAL ESTATE AGENCY LTD.  
 42/F SUN HUNG KAI CENTRE, WINGHAI, HONGKONG

ARCHITECT :  
**lwk&partners**  
 architects

MAIN CONTRACTOR :  
**怡輝建築有限公司**  
 Yee Fai Building Contractors Ltd.

STRUCTURAL ENGINEER :  
**ARUP**

FACADE CONSULTANT:  
**ALPHA CONSULTING LIMITED**  
 Steel Structure & Facade Specialist

NOTE:  
 1. ALL DIMENSIONS ARE IN mm.  
 2. ALL ELEVATIONS ARE VIEWED FROM OUTSIDE.  
 3. ALL DIMENSIONS TO BE VERIFIED ON SITE BEFORE FABRICATION.

LEGEND:  
 X1 - DETAIL MARK NO.  
 2005 - REFER SHEET NO.

1. F.F.L. --- FINISHED FLOOR LEVEL  
 2. S.F.L. --- STRUCTURAL FLOOR LEVEL  
 3. (2) --- REVERSED DETAIL

4. GLASS LEGEND  
 EGL-1 --- 6mmES+12mm AIR GAP+10mmTP THK. I.G.U.  
 EGL-2 --- 10mm THK. CRYSTAL GRAY TEMPERED GLASS  
 EGL-4 --- 10mm THK. CRYSTAL TEMPERED ACID ETCHED GLASS  
 EGL-1A --- 6mmES+12mm AIR GAP+6mmTP THK. I.G.U.  
 EGL-1B --- 6mmES+12mm AIR GAP+10mmTP CLEAR TEMPERED ACID ETCHED THK. I.G.U.

GLAZING AREA  
 OPENABLE AREA  
 B11/B61---FIXING DETAIL (DWG. NO. FD01)  
 B13/B63---FIXING DETAIL (DWG. NO. FD03)

NO.	DATE	REVISION	REVISION SUBJECT TO AMENDMENT	BY
F	09/01/2023		REVISION SUBJECT TO AMENDMENT	ivan
C	11/11/2022		REVISION SUBJECT TO AMENDMENT	ivan
D	26/01/2022		REVISION SUBJECT TO AMENDMENT	ivan
C	22/06/2022		REVISION SUBJECT TO AMENDMENT	ivan
NO.	DATE	REVISION		BY

JOB NO. : J-B56

PROJECT : PROPOSED DEVELOPMENT ABOVE LIGHT RAIL TIN WING STOP, TSWTL NO.23, AREA 33, TIN SHUI WAI, N.T.

TITLE : WINDOW SCHEDULE FOR TOWER 3 IN-SITU WINDOW

DATE : 06-Aug-21 SCALE : 1:40

DRAWN BY : ivan CHECKED BY :

**美特鋁質有限公司**  
 M.T. ALUMINIUM FABRICATOR LTD.  
 Units 6-8, Sunny Industrial Centre, 1/F  
 810 Che Kwo Ling Road, Kowloon  
 Tel:23469211-4 Fax:(852)2772666

DWG NO. : J856-SD-1W-5311 REV. : F

ELEVATION

WINDOW MARK	AW 06a	AW 06a
LOCATION	3/F-45/B4/F,13/F,14/F,24/F,34/F,44/F OMITTED) UNIT B10	3/F-45/B4/F,13/F,14/F,24/F,34/F,44/F OMITTED) UNIT B1
SECTION	50mm ALUM. SECTION	50mm ALUM. SECTION
GLAZING	EGL-4	EGL-4
QUANTITY	37 Nos.	37 Nos.
REMARKS	50mm ALUM. WINDOW SECTION , 4 BAR HINGE-LIP HING (HHMS-N14)	

LOCATION	REQUIRE		PROVIDED	
	OPENABLE AREA	GLAZING AREA	OPENABLE AREA	GLAZING AREA
A2-MBR	0.388	0.620	0.525	2.169
B3-MBR	0.295	0.472		

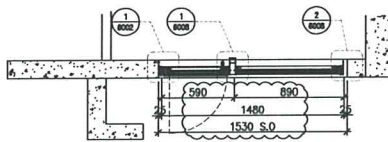
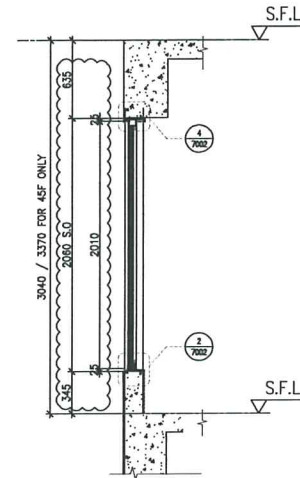
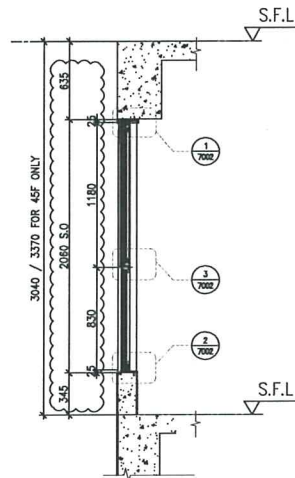
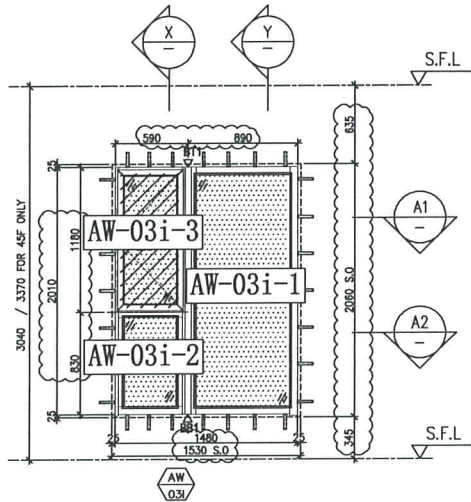

A1 PART PLAN

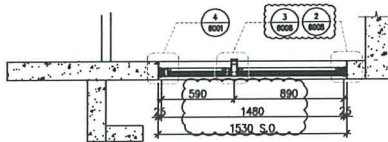

A2 PART PLAN

ELEVATION

WINDOW MARK	AW 03i
LOCATION	3/F-45/F/4/F.13/F.14/F.24/F.34/F.44/F OMITTED) UNIT A2, B3
SECTION	70mm ALUM. SECTION
GLAZING	EGL-1 / EGL-1A
QUANTITY	37 Nos./37 Nos.
REMARKS	70mm ALUM. WINDOW SECTION, 4 BAR HINGE-LIP HING (HHMS-N16)

B.D. REF :
------------

CLIENT :  
**SUN HUNG KAI**  
 REAL ESTATE AGENCY LTD.  
 42/7 SUN HUNG KAI CENTRE, WONGWAI, HONGKONG

ARCHITECT :  
**lwk&partners**  
 architects

MAIN CONTRACTOR :  
**怡輝建築有限公司**  
 Yee Fai Building Contractors Ltd.

STRUCTURAL ENGINEER :  
**ARUP**

FACADE CONSULTANT:  
**ALPHA CONSULTING LIMITED**  
 Steel Structure & Facade Specialist

NOTE:  
 1. ALL DIMENSIONS ARE IN mm.  
 2. ALL ELEVATIONS ARE VIEWED FROM OUTSIDE.  
 3. ALL DIMENSIONS TO BE VERIFIED ON SITE BEFORE FABRICATION.

LEGEND :  
 (X1) DETAIL MARK NO.  
 (X200) REFER SHEET NO.

1. F.F.L. --- FINISHED FLOOR LEVEL  
 2. S.F.L. --- STRUCTURAL FLOOR LEVEL  
 3. (R) --- REVERSED DETAIL  
 4. GLASS LEGEND  
 EGL-1 --- 8mmHSG+12mm AIR GAP+10mmTP THK. I.G.U.  
 EGL-2 --- 10mm THK. CRYSTAL GRAY TEMPERED GLASS  
 EGL-4 --- 10mm THK. CRYSTAL TEMPERED ACID ETCHED GLASS  
 EGL-1A --- 8mmHSG+12mm AIR GAP+8mmTP THK. I.G.U.  
 EGL-1B --- 8mmHSG+12mm AIR GAP+10mmTP CLEAR TEMPERED ACID ETCHED THK. I.G.U.  
 GLAZING AREA  
 OPENABLE AREA  
 BT1/BET1-FIXING DETAIL (DWG. NO. FD01)  
 BT5/BET5-FIXING DETAIL (DWG. NO. FD03)

NO.	DATE	REVISION	REVISOR	BY
C	09/01/2023	REVISION SUBJECT TO ARCH/COMMITMENT		ivan
B	11/11/2022	REVISION SUBJECT TO ARCH/COMMITMENT		ivan
A	11/7/2022	REVISION SUBJECT TO ARCH/COMMITMENT		ivan

JOB NO. : J-B56  
 PROJECT : PROPOSED DEVELOPMENT ABOVE LIGHT RAIL TIN WING STOP, TSWTL NO.23, AREA 33, TIN SHUI WAI, N.T.

TITLE : WINDOW SCHEDULE FOR TOWER 3 IN-SITU WINDOW

DATE : 21-Jun-22 SCALE : 1:40  
 DRAWN BY : Ivan CHECKED BY :

**美特鋁質有限公司**  
 MID ALUMINIUM FABRICATOR LTD.  
 Units 6-8, Sunny Industrial Centre, 1/F  
 610 Cho Kwo Ling Road, Kowloon  
 Tel:23489211-4 Fax:(852)27727666  
 DWG NO. : J856-SD-IW-5318 REV. : C

LOCATION	REQUIRE		PROVIDED	
	OPENABLE AREA	GLAZING AREA	OPENABLE AREA	GLAZING AREA
B11-LIV	N/A	N/A	(0.536)	(0.667)

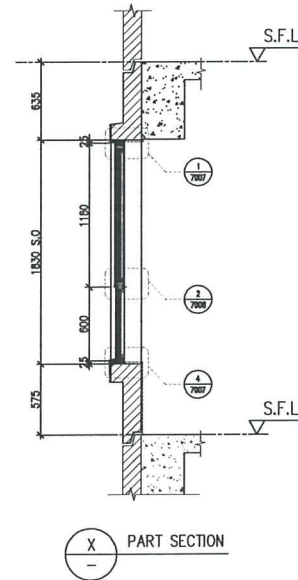
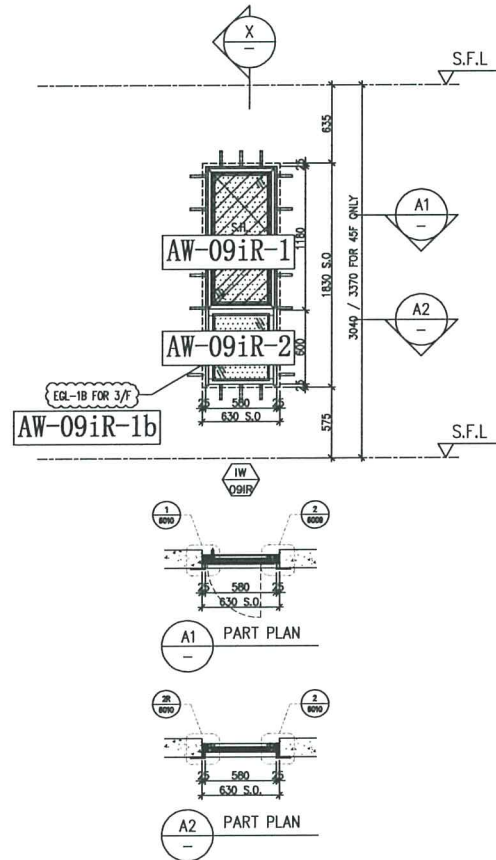

ELEVATION

B.D. REF :
------------

CLIENT :  
**SUN HUNG KAI**  
 REAL ESTATE AGENCY LTD.  
 42/7 SUN HUNG KAI CENTRE, WONGHAI, HONGKONG

ARCHITECT :  
**lwk&partners**  
 architects

MAIN CONTRACTOR :  
**怡輝建築有限公司**  
 Yee Fai Building Contractors Ltd.

STRUCTURAL ENGINEER :  
**ARUP**

FACADE CONSULTANT:  
**ALPHA CONSULTING LIMITED**  
 Steel Structure & Facade Specialist

NOTE:  
 1. ALL DIMENSIONS ARE IN mm.  
 2. ALL ELEVATIONS ARE VIEWED FROM OUTSIDE.  
 3. ALL DIMENSIONS TO BE VERIFIED ON SITE BEFORE FABRICATION.

LEGEND :  
 (X1) DETAIL MARK NO.  
 (X200) REFER SHEET NO.  
 1. F.F.L. --- FINISHED FLOOR LEVEL  
 2. S.F.L. --- STRUCTURAL FLOOR LEVEL  
 3. (R) --- REVERSED DETAIL

GLASS LEGEND  
 EGL-1 --- 8mmHS+12mm AIR GAP+10mmTP THK. I.G.U.  
 EGL-2 --- 10mm THK. CRYSTAL GRAY TEMPERED GLASS  
 EGL-4 --- 10mm THK. CRYSTAL TEMPERED ACID ETCHED GLASS  
 EGL-1A --- 8mmHS+12mm AIR GAP+8mmTP THK. I.G.U.  
 EGL-1B --- 8mmHS+12mm AIR GAP+10mmTP CLEAR TEMPERED ACID ETCHED THK. I.G.U.

GLAZING AREA  
 OPENABLE AREA  
 BT1/BET1---FIXING DETAIL (DWG. NO. FD01)  
 BT3/BET3---FIXING DETAIL (DWG. NO. FD03)

NO.	DATE	REVISION	BY
E	30/03/2023	REVISION SUBJECT TO ARCH/COMMENT	ivan
B	09/01/2023	REVISION SUBJECT TO ARCH/COMMENT	ivan
C	11/11/2022	REVISION SUBJECT TO ARCH/COMMENT	ivan
B	31/8/2022	REVISION SUBJECT TO ARCH/COMMENT	ivan
INL	DWG	REVISED	BY

JOB NO. : J-B56  
 PROJECT : PROPOSED DEVELOPMENT ABOVE LIGHT RAIL TIN WING STOP,TSWTL NO.23,AREA 33,TIN SHUI WAI, N.T.

TITLE : WINDOW SCHEDULE FOR TOWER 3 IN-SITU WINDOW

DATE : 21-Jun-22 SCALE : 1:40  
 DRAWN BY : Ivan CHECKED BY :

**美特鋁質有限公司**  
 MIDAL ALUMINIUM FABRICATOR LTD.  
 Units 6-8, Sunny Industrial Centre, 1/F  
 610 Cho Kwo Ling Road, Kowloon  
 Tel:23488211-4 Fax:(852)27727666  
 DWG NO. : J856-SD-IW-5319 REV. : E

WINDOW MARK	
LOCATION	3/F-45/F(4/F,13/F,14/F,24/F,34/F,44/F OMITTED) UNIT B11
SECTION	50mm ALUM. SECTION
GLAZING	EGL-2
QUANTITY	37 Nos.
REMARKS	70mm ALUM. WINDOW SECTION , 4 BAR HINGE-LIP HING (HHMS-N16)

LOCATION	REQUIRE		PROVIDED	
	OPENABLE AREA	GLAZING AREA	OPENABLE AREA	GLAZING AREA
A1-KIT	0.257	0.411	0.508	0.418

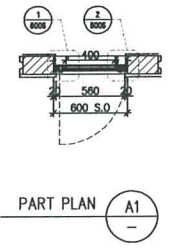
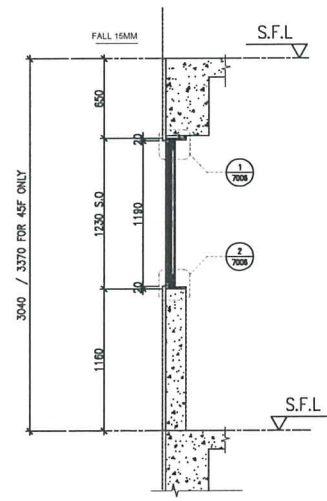
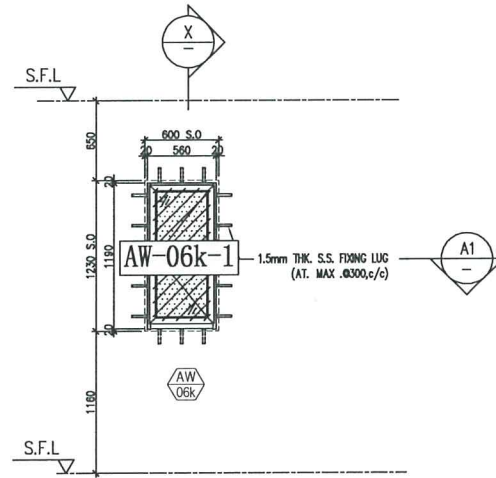

X  
-  
PART SECTION

PART PLAN A1  
-

ELEVATION

B.D. REF :

CLIENT :  
**SUN HUNG KAI**  
REAL ESTATE AGENCY LTD.  
42/7 SUN HUNG KAI CENTRE, HONGKONG

ARCHITECT :  
**lwk&partners**  
architects

MAIN CONTRACTOR :  
**怡輝建築有限公司**  
Yee Fai Building Contractors Ltd.

STRUCTURAL ENGINEER :  
**ARUP**

FACADE CONSULTANT:  
**ALPHA CONSULTING LIMITED**  
Steel Structure & Facade Specialist

NOTE:  
1. ALL DIMENSIONS ARE IN mm.  
2. ALL ELEVATIONS ARE VIEWED FROM OUTSIDE.  
3. ALL DIMENSIONS TO BE VERIFIED ON SITE BEFORE FABRICATION.

LEGEND:  
XY  
8005 --- DETAIL MARK NO.  
8005 --- REFER SHEET NO.  
1. F.F.L. --- FINISHED FLOOR LEVEL  
2. S.F.L. --- STRUCTURAL FLOOR LEVEL  
3. (Z) --- REVERSED DETAIL  
4. GLASS LEGEND  
EGL-1 --- 6mmES+12mm AIR GAP+10mmTP THK. I.G.U.  
EGL-2 --- 10mm THK. CRYSTAL GRAY TEMPERED GLASS  
EGL-4 --- 10mm THK. CRYSTAL TEMPERED ACID ETCHED GLASS  
EGL-1A --- 6mmES+12mm AIR GAP+6mmTP THK. I.G.U.  
EGL-1B --- 6mmES+12mm AIR GAP+10mmTP CLEAR TEMPERED ACID ETCHED THK. I.G.U.  
GLAZING AREA  
OPENABLE AREA  
BT1/BT1 --- FIXING DETAIL (DWG. NO. F301)  
BT3/BT3 --- FIXING DETAIL (DWG. NO. F303)

NO.	DATE	REVISED	BY

JOB NO. : J-B56

PROJECT :  
PROPOSED DEVELOPMENT ABOVE  
LIGHT RAIL TIN WING STOP, TSWTL  
NO.23, AREA 33, TIN SHUI WAI, N.T.

TITLE :  
WINDOW SCHEDULE FOR  
TOWER 3 IN-SITU WINDOW

DATE : 21-Jun-22 SCALE : 1:40

DRAWN BY : Ivon CHECKED BY :

**美特鋁質有限公司**  
MIDI ALUMINIUM FABRICATORS LTD.  
Units 6-8, Sunray Industrial Centre, 1/F  
610 Cho Kwo Ling Road, Kowloon  
Tel: 23489211-4 Fax: (852) 27727666

DWG NO. : J856-SD-IW-5319a REV. : -

WINDOW MARK	AW 06k
LOCATION	3/F-45/F(4/F,13/F,14/F,24/F,34/F,44/F OMITTED) UNIT A1
SECTION	50mm ALUM. SECTION
GLAZING	EGL-2
QUANTITY	36 Nos.
REMARKS	50mm ALUM. WINDOW SECTION , 4 BAR HINGE-LIP HING (HHMS-N14)

LOCATION	REQUIRE		PROVIDED	
	OPENABLE AREA	GLAZING AREA	OPENABLE AREA	GLAZING AREA
A9-MBR	0.295	0.472	0.504	(1.719)

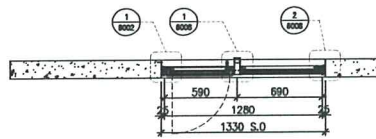
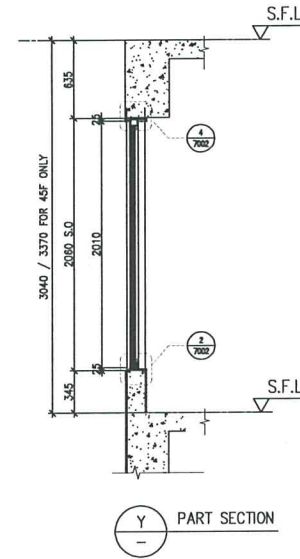
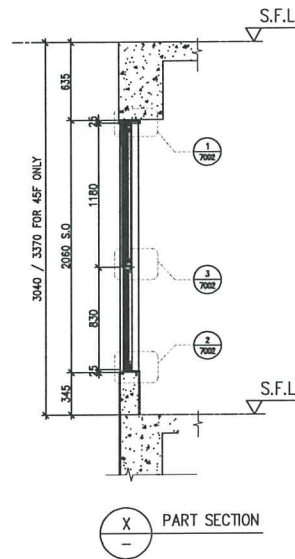
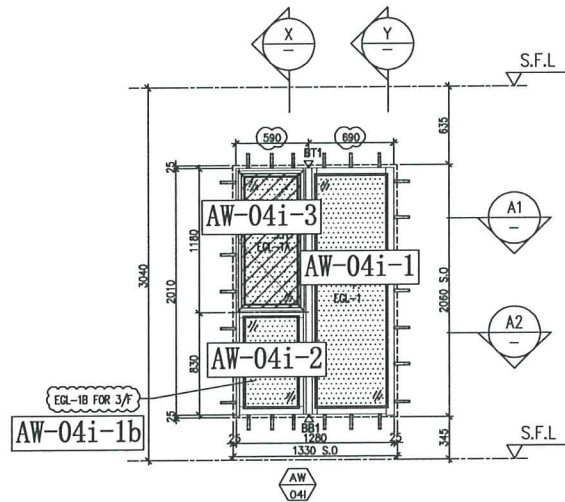

A1 PART PLAN

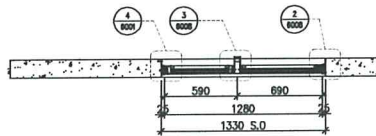

A2 PART PLAN

ELEVATION

WINDOW MARK	AW 04i
LOCATION	3/F-45/F(4/F,13/F,14/F,24/F,34/F,44/F OMITTED) UNIT A9
SECTION	70mm ALUM. SECTION
GLAZING	EGL-1 / EGL-1A
QUANTITY	37 Nos.
REMARKS	70mm ALUM. WINDOW SECTION , 4 BAR HINGE-LIP HING (HHMS-N16)

B.D. REF :
------------

CLIENT :  
  
4077 SUN HUNG KAI CENTRE, WINGHAI, HONGKONG

ARCHITECT :

MAIN CONTRACTOR :  
  
怡輝建築有限公司

STRUCTURAL ENGINEER :

FACADE CONSULTANT:  
  
Steel Structure & Facade Specialist

NOTE:  
 1. ALL DIMENSIONS ARE IN mm.  
 2. ALL ELEVATIONS ARE VIEWED FROM OUTSIDE.  
 3. ALL DIMENSIONS TO BE VERIFIED ON SITE BEFORE FABRICATION.

LEGEND:  
 X1 - DETAIL MARK NO.  
 REFER SHEET NO.  
 1. F.F.L. --- FINISHED FLOOR LEVEL.  
 2. S.F.L. --- STRUCTURAL FLOOR LEVEL.  
 3. (2) --- REVERSED DETAIL.  
 4. GLASS LEGEND  
 EGL-1 --- 6mm ES+12mm AIR GAP+10mmTP THK. I.G.U.  
 EGL-2 --- 10mm THK. CRYSTAL GRAY TEMPERED GLASS  
 EGL-4 --- 10mm THK. CRYSTAL TEMPERED ACID ETCHED GLASS  
 EGL-1A --- 6mm ES+12mm AIR GAP+8mmTP THK. I.G.U.  
 EGL-1B --- 6mm ES+12mm AIR GAP+10mmTP CLEAR TEMPERED ACID ETCHED THK. I.G.U.  
 GLAZING AREA  
 OPENABLE AREA  
 BT1/BT1-FIXING DETAIL (DWG. NO. FD01)  
 BT3/BT3-FIXING DETAIL (DWG. NO. FD03)

NO.	DATE	REVISION	BY
D	20/04/2023	REVISION SUBJECT TO APPROVAL	ivan
C	09/01/2023	REVISION SUBJECT TO APPROVAL	ivan
B	11/11/2022	REVISION SUBJECT TO APPROVAL	ivan
A	11/7/2022	REVISION SUBJECT TO APPROVAL	ivan

JOB NO. : J-856  
 PROJECT : PROPOSED DEVELOPMENT ABOVE LIGHT RAIL TIN WING STOP, TSWTL NO.23, AREA 33, TIN SHUI WAI, N.T.  
 TITLE : WINDOW SCHEDULE FOR TOWER 3 IN-SITU WINDOW

DATE : 21-Jun-22 SCALE : 1:40  
 DRAWN BY : ivan CHECKED BY :  
  
Units 6-8, Sunray Industrial Centre, 1/F  
 610 Cha Kwo Ling Road, Kowloon  
 Tel:23469211-4 Fax:(852)2727666  
 DWG NO. : J856-SD-IW-5320 REV. : D

LOCATION	REQUIRE		PROVIDED	
	OPENABLE AREA	GLAZING AREA	OPENABLE AREA	GLAZING AREA
A3-BR2	0.263	0.420	0.525	1.294

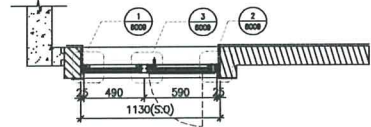
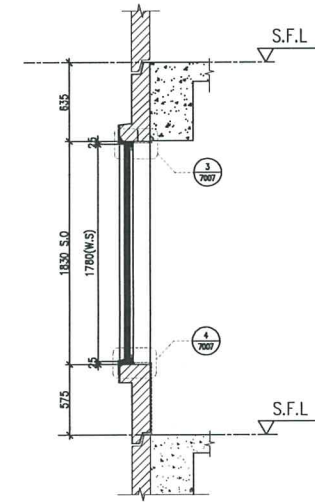
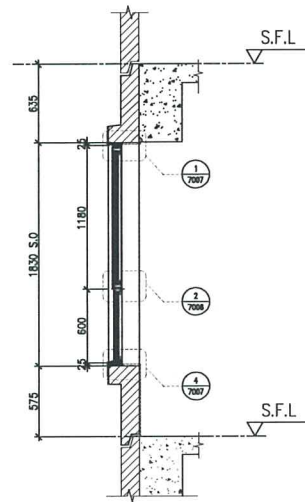
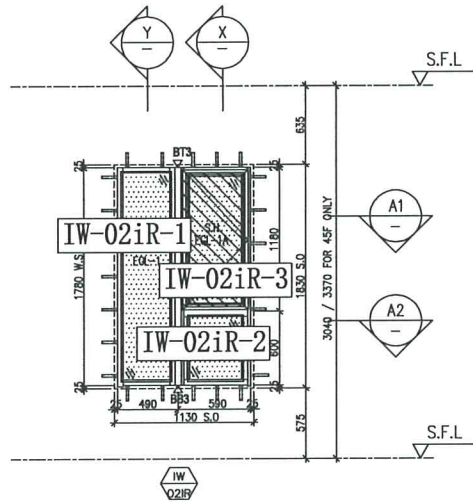

A1 PART PLAN

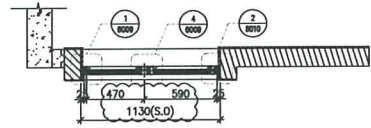

A2 PART PLAN

FACADE CODE		
LWK	鴻輝	UNIT
PF-02iR	T3PF-05	A3

WINDOW MARK	PREAST WINDOW CHANGE TO IN-SITU WINDOW
LOCATION	10/F,16/F,20/F,25/F,29/F,33/F,38/F,42/F UNIT A3
SECTION	70mm ALUM. SECTION
GLAZING	EGL-1,EGL-1A
QUANTITY	8 Nos
REMARKS	FACADE(TYPE T3PF02R FOR 3/F~45/F) ,4 BAR HINGE-LIP HING (HHMS-N16)

B.D. REF :

CLIENT :  
 SUN HUNG KAI REAL ESTATE AGENCY LTD.  
 42/F SUN HUNG KAI CENTRE, WINGHAI, HONGKONG

ARCHITECT :  
 IWK&partners architects

MAIN CONTRACTOR :  
 怡輝建築有限公司 Yee Fal Building Contractors Ltd.

STRUCTURAL ENGINEER :  
 ARUP

FACADE CONSULTANT:  
 ALPHA CONSULTING LIMITED  
 Steel Structure & Facade Specialist

NOTE:  
 1. ALL DIMENSIONS ARE IN mm.  
 2. ALL ELEVATIONS ARE VIEWED FROM OUTSIDE.  
 3. ALL DIMENSIONS TO BE VERIFIED ON SITE BEFORE FABRICATION.

LEGEND :  
 X1 --- DETAIL MARK NO.  
 8001 --- REFER SHEET NO.

1. F.F.L --- FINISHED FLOOR LEVEL  
 2. S.F.L --- STRUCTURAL FLOOR LEVEL  
 3. (Z) --- REVERSED DETAIL

4. GLASS LEGEND  
 EGL-1 --- 6mmES+12mm AIR GAP+10mmTP THK. I.G.U.  
 EGL-2 --- 10mm THK. CRYSTAL GRAY TEMPERED GLASS  
 EGL-4 --- 10mm THK. CRYSTAL TEMPERED ACID ETCHED GLASS  
 EGL-1A --- 6mmES+12mm AIR GAP+6mmTP THK. I.G.U.  
 EGL-1B --- 8mmES+12mm AIR GAP+10mmTP CLEAR TEMPERED ACID ETCHED THK. I.G.U.

GLAZING AREA  
 OPENABLE AREA  
 BT1/BT1 --- FIXING DETAIL (DWG. NO. FD01)  
 BT3/BT3 --- FIXING DETAIL (DWG. NO. FD03)

#	28/04/2023	REVISION SUBJECT TO ARCH/COMMENT	Ivan
A	09/01/2023	REVISION SUBJECT TO ARCH/COMMENT	Ivan
NO.	DATE	REVISION	BY

JOB NO. : J-B56  
 PROJECT : PROPOSED DEVELOPMENT ABOVE LIGHT RAIL TIN WING STOP,TSWTL NO.23,AREA 33,TIN SHUI WAI, N.T.  
 TITLE : WINDOW SCHEDULE FOR TOWER 3 ALUM. WINDOW

DATE : 02-Aug-21 SCALE : 1:40  
 DRAWN BY : Ivan CHECKED BY :

美特鋁質有限公司  
 MIDI ENGINEERING & FABRICATION LTD.  
 Units 6-8, Sunny Industrial Centre, 1/F  
 610 Che Kwo Ling Road, Kowloon  
 Tel:23489211-4 Fax:(852)2772666  
 DWG NO. : J856-SD-PW-5321 REV. : B

ELEVATION