

工程指示 / 要求簡箋 ENGINEER INSTRUCTIONS(E.I.)

工程指示編號:	EI- 6369.	修改版本:	-
	HK- 1386.		
工程編號:	J 856	工程名稱:	TSWTL23 天榮
收件人:	生統	發件人:	Thomas Wong
工程項目:	T3座後裝窗7F-8F臨時片玻璃(BM表+加工圖+位置圖) (連佛沙窗)	日期:	19/06/2023

<input checked="" type="checkbox"/> 原合約工程包	<input type="checkbox"/> 原合約工程加 / 減脹 QT-	<input type="checkbox"/> 新工程報價 QT-
--	--	------------------------------------

信件批核號碼/圖紙參考編號:	批核模具圖紙編號:
客戶指示附件:	管理內部批簽署:

<input type="checkbox"/> 初步鋁料 B.M.	<input type="checkbox"/> 加工拆圖, 然後生產	<input type="checkbox"/> 尺寸表
<input type="checkbox"/> 正式鋁料 B.M.	<input type="checkbox"/> 技術上資料/指示	<input type="checkbox"/> 報價
<input type="checkbox"/> 配件 B.M.	<input type="checkbox"/> 樣辦或貨品說明書	<input type="checkbox"/> 分判合約
<input type="checkbox"/> 其他:		

內容: T3座後裝窗7F-8F臨時片玻璃(BM表+加工圖+位置圖)
完成上列要求日期: 28/06/2023

國內

<input type="checkbox"/> 生產技術總監	<input type="checkbox"/> 連附件	<input checked="" type="checkbox"/> 技術部	<input checked="" type="checkbox"/> 連附件	<input type="checkbox"/> 生產部	<input type="checkbox"/> 連附件
<input type="checkbox"/> 採購部	<input type="checkbox"/> 連附件	<input checked="" type="checkbox"/> 生產統籌部	<input checked="" type="checkbox"/> 連附件	<input type="checkbox"/> 報關組	<input type="checkbox"/> 連附件
<input type="checkbox"/> 質檢部	<input type="checkbox"/> 連附件	<input type="checkbox"/> 會計部	<input type="checkbox"/> 連附件	<input type="checkbox"/> 機械設計部	<input type="checkbox"/> 連附件
<input type="checkbox"/> 香港辦	<input type="checkbox"/> 連附件	<input type="checkbox"/> 其他:			

香港

<input type="checkbox"/> 行政部	<input type="checkbox"/> 連附件	<input type="checkbox"/> 會計部	<input type="checkbox"/> 連附件	<input type="checkbox"/> 統籌部	<input type="checkbox"/> 連附件	<input type="checkbox"/> 工程部	<input type="checkbox"/> 連附件
<input type="checkbox"/> 採購部	<input type="checkbox"/> 連附件	<input type="checkbox"/> QS部	<input type="checkbox"/> 連附件	<input type="checkbox"/> 地盤管理	<input type="checkbox"/> 連附件	<input type="checkbox"/> 維修部	<input type="checkbox"/> 連附件

*發件人簽署: 璋	*組別成員批核簽署:
傳遞編號:	項目經理簽署:

		工程號: J-856	計算: 方強	日期: 2023.06.16	送呈: 胡哥	註明: 計算參考數值/ 所屬位置分格										
		地盤名稱: 天水圍天榮站	核對: 謝永林	日期: 2023.06.17	副本:											
地盤用玻璃B.M.表		項目類別: 後裝窗臨時片	批准:	A/C Code:												
		修改版次:	總計玻璃面積 (平方米): 12.260		依據EI6359計算											
序號	修改內容	玻璃編號	顏色與類型/加工圖參考	厚度 (mm)	玻璃尺寸		數量 (塊)	總面積 (平方米)	使用樓層	每層用量	使用位置	分屬類型	分格1	分格高度	座數	使用窗號
					寬度 (W mm)	高度 (H mm)										
1		AW06a-GG01	清片/8mm 鋼化 單片/(L-GG)	8	320	1040	2	0.666	7/F-8/F	1	T3-B10	50生窗	450	1190	T3	AW06a
2		AW06a-GG01	清片/8mm 鋼化 單片/(L-GG)	8	320	1040	2	0.666	7/F-8/F	1	T3-B1	50生窗	450	1190	T3	AW06aR
3		AW03i-GG01	清片/8mm 鋼化 單片/(L-GG)	8	452	754.5	2	0.682	7/F-8/F	1	T3-A2	70梗窗	590	830	T3	AW03i
4		AW03i-GG02	清片/8mm 鋼化 單片/(L-GG)	8	790	1910	2	3.018	7/F-8/F	1	T3-A2	70梗窗	890	2010	T3	AW03i
5		AW03i-GG03	清片/8mm 鋼化 單片/(L-GG)	8	450	1064.5	2	0.958	7/F-8/F	1	T3-A2	70生窗	590	1180	T3	AW03i
6		AW09iR-GG01	清片/8mm 鋼化 單片/(L-GG)	8	462	544.5	2	0.503	7/F-8/F	1	T3-B11	70梗窗	580	600	T3	AW09iR
7		AW09iR-GG02	清片/8mm 鋼化 單片/(L-GG)	8	460	1064.5	2	0.979	7/F-8/F	1	T3-B11	70生窗	580	1180	T3	AW09iR
8		AW06k-GG01	清片/8mm 鋼化 單片/(L-GG)	8	430	1040	2	0.894	7/F-8/F	1	T3-A1	50生窗	560	1190	T3	AW06k
9		AW04i-GG01	清片/8mm 鋼化 單片/(L-GG)	8	590	1910	2	2.254	7/F-8/F	1	T3-A9	70梗窗	690	2010	T3	AW04i
10		AW04i-GG02	清片/8mm 鋼化 單片/(L-GG)	8	452	754.5	2	0.682	7/F-8/F	1	T3-A9	70梗窗	590	830	T3	AW04i
11		AW04i-GG03	清片/8mm 鋼化 單片/(L-GG)	8	450	1064.5	2	0.958	7/F-8/F	1	T3-A9	70生窗	590	1180	T3	AW04i
					合計:		22	12.260								
加工注意事項/玻璃類型描述:		1).本表中玻璃采用清片/8mm 鋼化單片玻璃，														
		2).本表中所有玻璃對角線尺寸偏差要求不超過負2mm。														
		3).本表中玻璃要求粗磨邊處理並倒棱角，攔河玻璃頂底要精磨邊，而所有玻璃之入爐方向需保持一致。														
		4).本表中所有玻璃成品均需做雙面保護，(室內做靜電膠紙-離邊25mm)。														
		5).本表中所有玻璃成品均需注明室內外及其玻璃編號/使用位置/樓層，以便識別。														

 美特鋁質有限公司 MIDI Aluminium Fabricator Ltd.				類別	物料號		
				制圖 黃瓊玉	2023.06.16	圖號 L-GG	
修改				復核 謝永林	2023.06.16	數量 見BOM表	
日期				批准		位置 見BOM表	

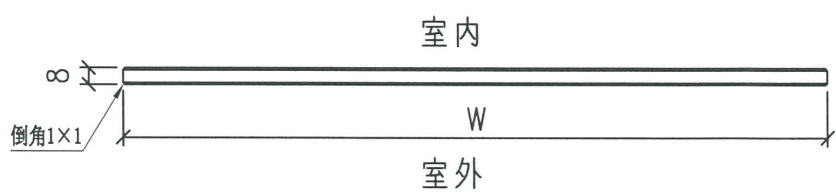
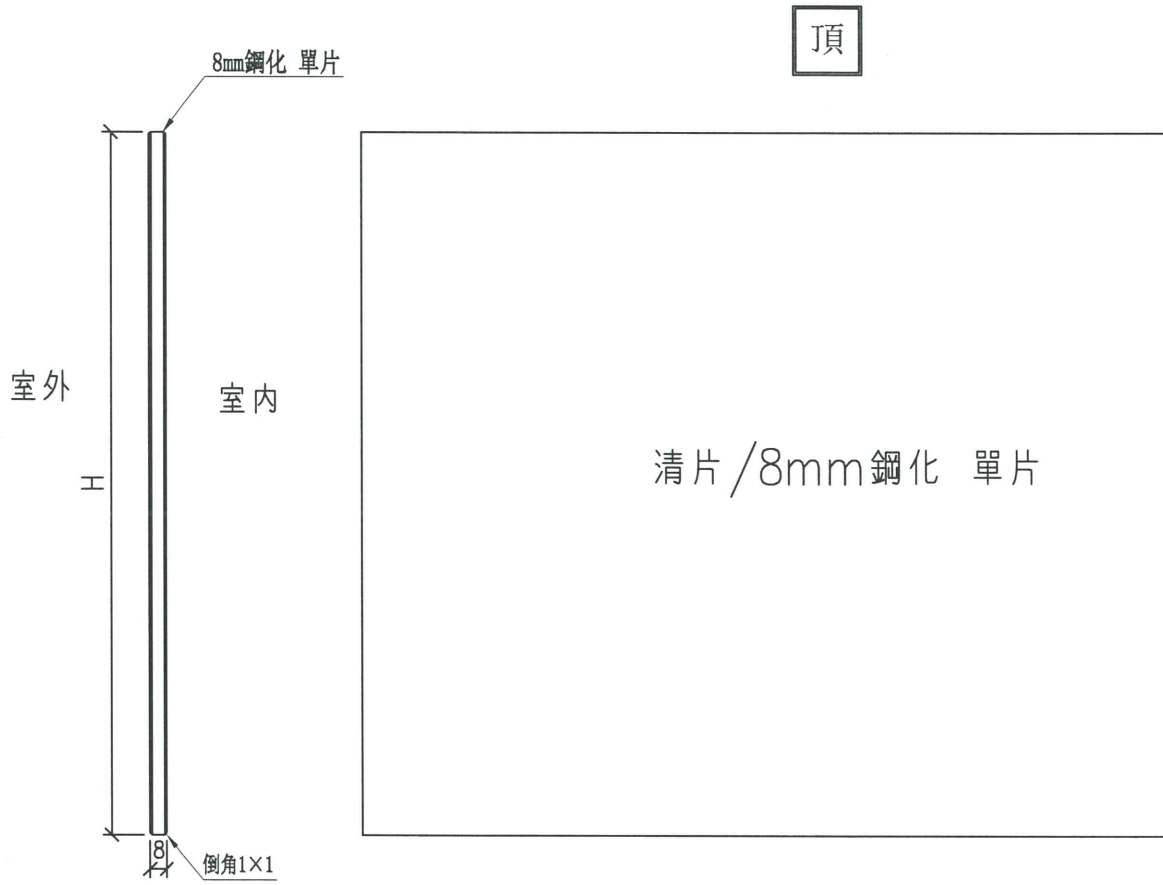

工程號	J-856	地盤	天水圍天榮站	附件
名稱	玻璃加工圖(清片/8mm鋼化單片)		採 吊	
材料			地盤 <input checked="" type="checkbox"/>	
顏色	清片/8mm鋼化單片		工廠 <input type="checkbox"/>	

參考數核對

		工程號: J-856 地盤名稱: 天水圍天榮站	計算: 黃瓊玉 核對: 謝永林	日期: 2023.06.16 日期: 2023.06.17	送呈: 胡哥 副本:	註明: 計算參考數值/ 所屬位置分格									
地盤用玻璃B.M.表		項目類別: 後裝窗臨時片	批准:	A/C Code:											
修改版次:		總計玻璃面積 (平方米): 12.260		依據EI6359計算											
序號	修改內容	玻璃編號	顏色與類型/加工圖參考	厚度 (mm)	玻璃尺寸		數量 (塊)	總面積 (平方米)	使用樓層	使用位置	分屬類型	分格1	分格高度	座數	使用窗號
					寬度 (W mm)	高度 (H mm)									
1		AW06a-GG01	清片/8mm 鋼化 單片/(L-GG)	8	320	1040	2	0.666	7/F-8/F	T3-B10	50生窗	450	1190	T3	AW06a
2		AW06a-GG01	清片/8mm 鋼化 單片/(L-GG)	8	320	1040	2	0.666	7/F-8/F	T3-B1	50生窗	450	1190	T3	AW06aR
3		AW03i-GG01	清片/8mm 鋼化 單片/(L-GG)	8	452	754.5	2	0.682	7/F-8/F	T3-A2	70梗窗	590	830	T3	AW03i
4		AW03i-GG02	清片/8mm 鋼化 單片/(L-GG)	8	790	1910	2	3.018	7/F-8/F	T3-A2	70梗窗	890	2010	T3	AW03i
5		AW03i-GG03	清片/8mm 鋼化 單片/(L-GG)	8	450	1064.5	2	0.958	7/F-8/F	T3-A2	70生窗	590	1180	T3	AW03i
6		AW09iR-GG01	清片/8mm 鋼化 單片/(L-GG)	8	462	544.5	2	0.503	7/F-8/F	T3-B11	70梗窗	580	600	T3	AW09iR
7		AW09iR-GG02	清片/8mm 鋼化 單片/(L-GG)	8	460	1064.5	2	0.979	7/F-8/F	T3-B11	70生窗	580	1180	T3	AW09iR
8		AW06k-GG01	清片/8mm 鋼化 單片/(L-GG)	8	430	1040	2	0.894	7/F-8/F	T3-A1	50生窗	560	1190	T3	AW06k
9		AW04i-GG01	清片/8mm 鋼化 單片/(L-GG)	8	590	1910	2	2.254	7/F-8/F	T3-A9	70梗窗	690	2010	T3	AW04i
10		AW04i-GG02	清片/8mm 鋼化 單片/(L-GG)	8	452	754.5	2	0.682	7/F-8/F	T3-A9	70梗窗	590	830	T3	AW04i
11		AW04i-GG03	清片/8mm 鋼化 單片/(L-GG)	8	450	1064.5	2	0.958	7/F-8/F	T3-A9	70生窗	590	1180	T3	AW04i
					合計:		22	12.260							
加工注意事項/玻璃類型描述:		1.本表中玻璃採用清片/8mm 鋼化單片玻璃，													
		2.本表中所有玻璃對角線尺寸偏差要求不超過負2mm。													
		3.本表中玻璃要求粗磨邊處理並倒稜角，攔河玻璃頂底要精磨邊，而所有玻璃之入爐方向需保持一致。													
		4.本表中所有玻璃成品均需做雙面保護，(室內做靜電膠紙-離邊25mm)。													
		5.本表中所有玻璃成品均需注明室內外及其玻璃編號/使用位置/樓層，以便識別。													

參考用

LOCATION	REQUIRE		PROVIDED	
	OPENABLE AREA	GLAZING AREA	OPENABLE AREA	GLAZING AREA
B1-POWDER RM	N/A	N/A	0.389	0.306
B10-POWDER RM	N/A	N/A		

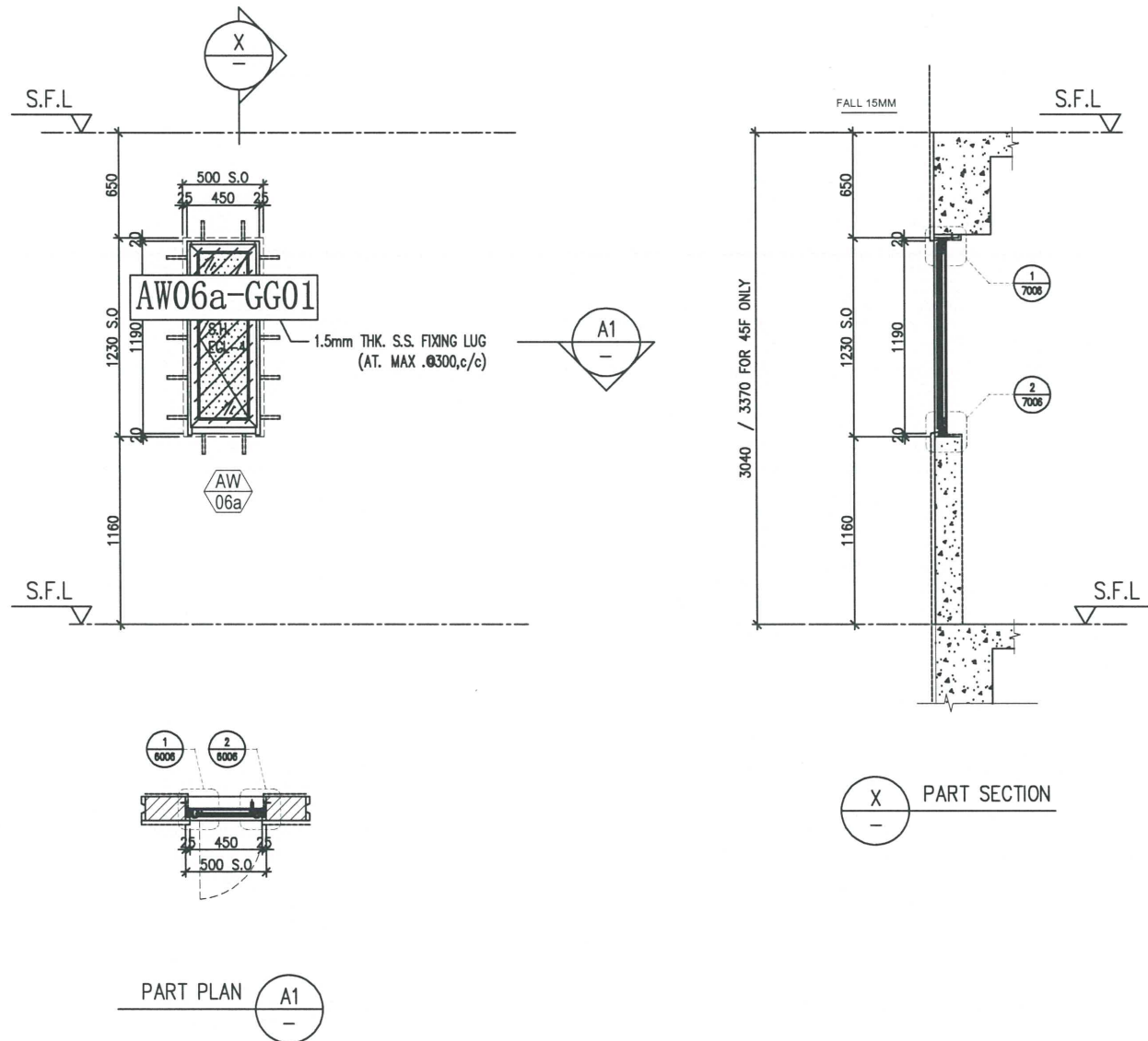

ELEVATION

B.D. REF :

CLIENT :
SUN HUNG KAI
 REAL ESTATE AGENCY LTD.
 42/F, SUN HUNG KAI CENTRE, WANCHAI, HONGKONG

ARCHITECT :
wk&partners
 architects

MAIN CONTRACTOR :
Yee Fai Building Contractors Ltd.

STRUCTURAL ENGINEER :
ARUP

FACADE CONSULTANT:
ALPHA CONSULTING LIMITED
 Steel Structure & Facade Specialist

NOTE :
 1. ALL DIMENSIONS ARE IN mm.
 2. ALL ELEVATIONS ARE VIEWED FROM OUTSIDE.
 3. ALL DIMENSIONS TO BE VERIFIED ON SITE BEFORE FABRICATION.

LEGEND :
 DETAIL MARK NO.
 REFER SHEET NO.
 1. F.F.L. -- FINISHED FLOOR LEVEL
 2. S.F.L. -- STRUCTURAL FLOOR LEVEL
 3. -- REVERSED DETAIL
 4. GLASS LEGEND
 EGL-1 -- 8mmHS+12mm AIR GAP+10mmTP THK. I.G.U.
 EGL-2 -- 10mm THK. CRYSTAL GRAY TEMPERED GLASS
 EGL-4 -- 10mm THK. CRYSTAL TEMPERED ACID ETCHED GLASS
 EGL-1A -- 8mmHS+12mm AIR GAP+8mmTP THK. I.G.U.
 EGL-1B -- 8mmHS+12mm AIR GAP+10mmTP CLEAR TEMPERED ACID ETCHED THK. I.G.U.
 GLAZING AREA
 OPENABLE AREA
 BT1/BB1--FIXING DETAIL (DWG. NO. FD01)
 BT3/BB3--FIXING DETAIL (DWG. NO. FD03)

NO.	DATE	REVISION	BY
F	09/01/2023	REVISION SUBJECT TO ARCH.COMMENT	ivan
E	11/11/2022	REVISION SUBJECT TO ARCH.COMMENT	ivan
D	28/07/2022	REVISION SUBJECT TO ARCH.COMMENT	ivan
C	22/06/2022	REVISION SUBJECT TO ARCH.COMMENT	ivan

JOB NO. : J-856
 PROJECT :
 PROPOSED DEVELOPMENT ABOVE
 LIGHT RAIL TIN WING STOP, TSWTL
 NO.23, AREA 33, TIN SHUI WAI, N.T.
 TITLE :
 WINDOW SCHEDULE FOR
 TOWER 3 IN-SITU WINDOW

DATE : 06-Aug-21 SCALE : 1:40
 DRAWN BY : Ivan CHECKED BY :

美特鋁質有限公司
 MIDI ALUMINIUM FABRICATOR LTD.
 Units 6-8, Sunray Industrial Centre, 1/F
 610 Cha Kwo Ling Road, Kowloon
 Tel:23489211-4 Fax:(852)2727666
 DWG NO. : J856-SD-IW-5311 REV. : F

WINDOW MARK		
LOCATION	3/F-(45/F,13/F,14/F,24/F,34/F,44/F OMITTED) UNIT B10	3/F-(45/F,13/F,14/F,24/F,34/F,44/F OMITTED) UNIT B1
SECTION	50mm ALUM. SECTION	50mm ALUM. SECTION
GLAZING	EGL-4	EGL-4
QUANTITY	(37 Nos.)	(37 Nos.)
REMARKS	50mm ALUM. WINDOW SECTION , 4 BAR HINGE-LIP HING (HHMS-N14)	

WINDOW MARK		
LOCATION	3/F-(45/F,13/F,14/F,24/F,34/F,44/F OMITTED) UNIT B10	3/F-(45/F,13/F,14/F,24/F,34/F,44/F OMITTED) UNIT B1
SECTION	50mm ALUM. SECTION	50mm ALUM. SECTION
GLAZING	EGL-4	EGL-4
QUANTITY	(37 Nos.)	(37 Nos.)
REMARKS	50mm ALUM. WINDOW SECTION , 4 BAR HINGE-LIP HING (HHMS-N14)	

LOCATION	REQUIRE		PROVIDED	
	OPENABLE AREA	GLAZING AREA	OPENABLE AREA	GLAZING AREA
A2-MBR	0.388	0.620	(0.525)	(2.169)
B3-MBR	0.295	0.472		

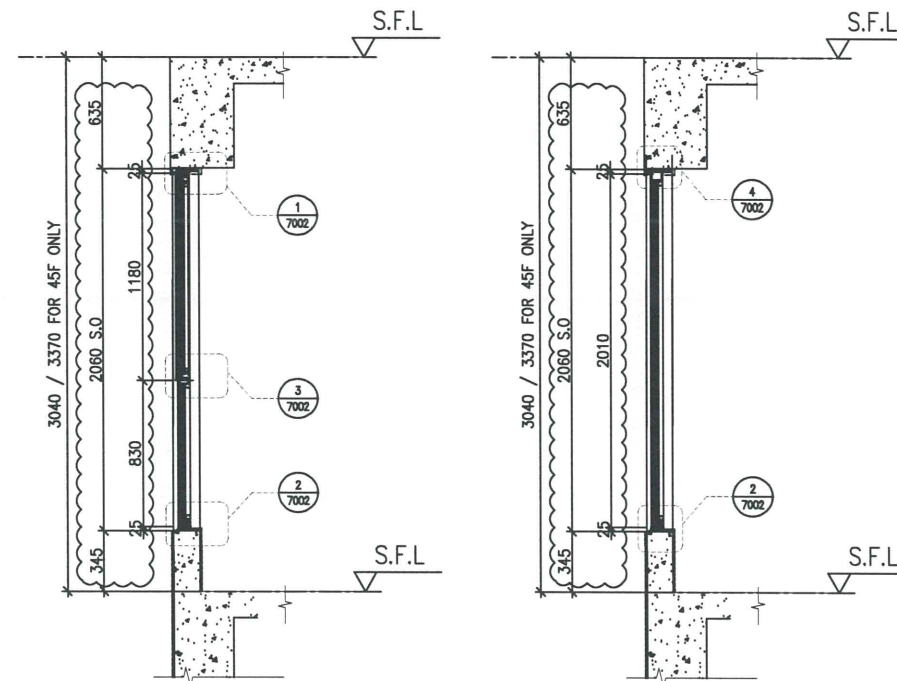
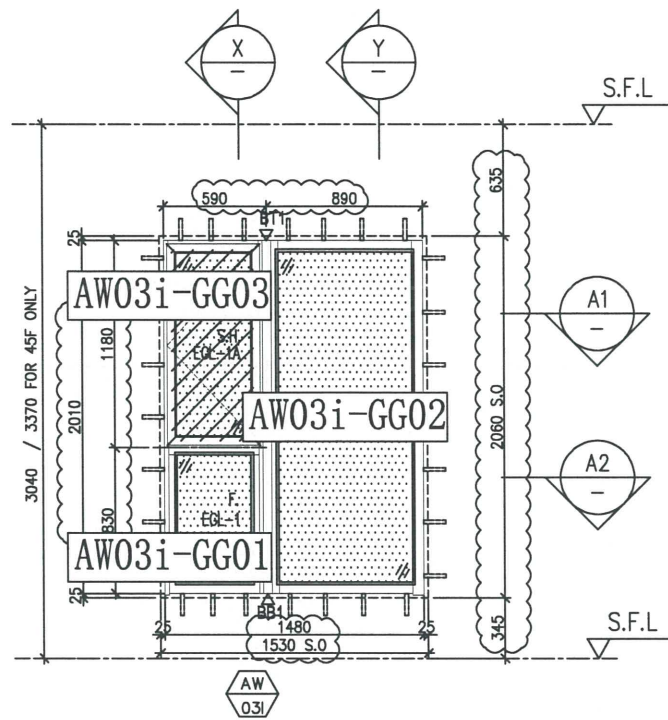

ELEVATION

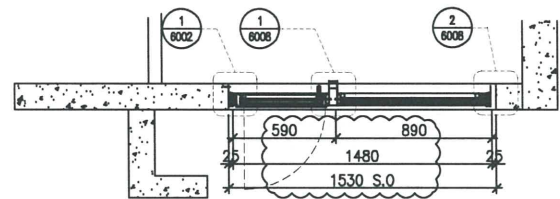

A1 PART PLAN

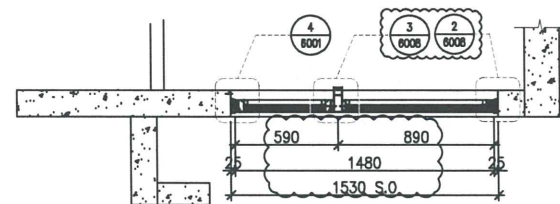

A2 PART PLAN

B.D. REF :

CLIENT :
SUN HUNG KAI
 REAL ESTATE AGENCY LTD.
 42,77 SUN HUNG KAI CENTRE, WANCHAI, HONGKONG

ARCHITECT :
lwk&partners
 architects

MAIN CONTRACTOR :
Yee Fal Building Contractors Ltd.

STRUCTURAL ENGINEER :
ARUP

FACADE CONSULTANT:
ALPHA CONSULTING LIMITED
 Steel Structure & Facade Specialist

NOTE :
 1. ALL DIMENSIONS ARE IN mm.
 2. ALL ELEVATIONS ARE VIEWED FROM OUTSIDE.
 3. ALL DIMENSIONS TO BE VERIFIED ON SITE BEFORE FABRICATION.

LEGEND :
 x1 — DETAIL MARK NO.
 x001 — REFER SHEET NO.
 1. F.F.L. — FINISHED FLOOR LEVEL
 2. S.F.L. — STRUCTURAL FLOOR LEVEL
 3. (⊗) — REVERSED DETAIL
 4. GLASS LEGEND
 EGL-1 — 8mmHS+12mm AIR GAP+10mmTP THK. I.G.U.
 EGL-2 — 10mm THK. CRYSTAL GRAY TEMPERED GLASS
 EGL-4 — 10mm THK. CRYSTAL TEMPERED ACID ETCHED GLASS
 EGL-1A — 8mmHS+12mm AIR GAP+8mmTP THK. I.G.U.
 EGL-1B — 8mmHS+12mm AIR GAP+10mmTP CLEAR TEMPERED ACID ETCHED THK. I.G.U.
 [Pattern] GLAZING AREA
 [Hatched] OPENABLE AREA
 BT1/BB1—FIXING DETAIL (DWG. NO. FD01)
 BT3/BB3—FIXING DETAIL (DWG. NO. FD03)

NO.	DATE	REVISION	BY
C	09/01/2023	REVISION SUBJECT TO ARCH.COMMENT	ivan
B	11/11/2022	REVISION SUBJECT TO ARCH.COMMENT	ivan
A	11/7/2022	REVISION SUBJECT TO ARCH.COMMENT	ivan

JOB NO. : J-856
 PROJECT : PROPOSED DEVELOPMENT ABOVE LIGHT RAIL TIN WING STOP, TSWTL NO.23, AREA 33, TIN SHUI WAI, N.T.

TITLE : WINDOW SCHEDULE FOR TOWER 3 IN-SITU WINDOW

DATE : 21-Jun-22 SCALE : 1:40

DRAWN BY : Ivan CHECKED BY :

美特鋁質有限公司
 MIDI ALUMINIUM FABRICATOR LTD.
 Units 6-8, Sunray Industrial Centre, 1/F
 610 Cha Kwo Ling Road, Kowloon
 Tel:23489211-4 Fax:(852)27727666

DWG NO. : J856-SD-IW-5318 REV. : C

WINDOW MARK	AW 031
LOCATION	3/F-45/F(4/F,13/F,14/F,24/F,34/F,44/F OMITTED) UNIT A2, B3
SECTION	70mm ALUM. SECTION
GLAZING	EGL-1 / EGL-1A
QUANTITY	(37 Nos./37 Nos.)
REMARKS	70mm ALUM. WINDOW SECTION , 4 BAR HINGE-LIP HING (HHMS-N16)

LOCATION	REQUIRE		PROVIDED	
	OPENABLE AREA	GLAZING AREA	OPENABLE AREA	GLAZING AREA
B11-LIV	N/A	N/A	(0.536)	(0.667)

ELEVATION

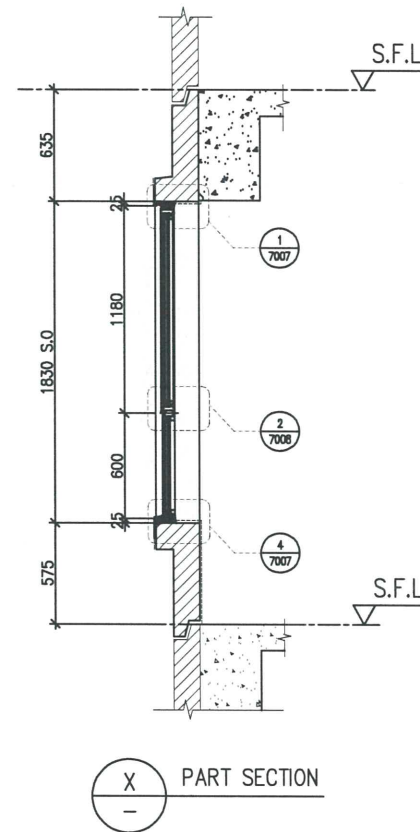
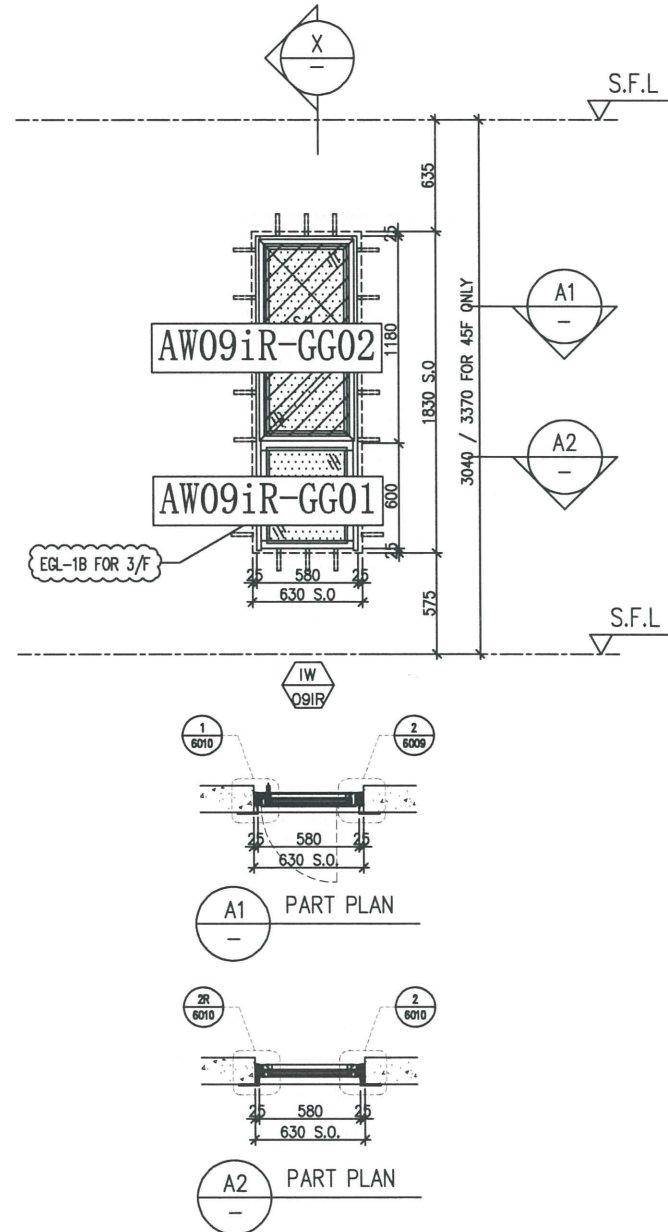

B.D. REF :

CLIENT :
SUN HUNG KAI
 REAL ESTATE AGENCY LTD.
 42/F SUN HUNG KAI CENTRE, WANCHAI, HONGKONG

ARCHITECT :
lwk&partners
 architects

MAIN CONTRACTOR :
Yee Fai Building Contractors Ltd.

STRUCTURAL ENGINEER :
ARUP

FACADE CONSULTANT:
ALPHA CONSULTING LIMITED
 Steel Structure & Facade Specialist

NOTE :
 1. ALL DIMENSIONS ARE IN mm.
 2. ALL ELEVATIONS ARE VIEWED FROM OUTSIDE.
 3. ALL DIMENSIONS TO BE VERIFIED ON SITE BEFORE FABRICATION.

LEGEND :
 (X1) — DETAIL MARK NO.
 (X001) — REFER SHEET NO.
 1. F.F.L. — FINISHED FLOOR LEVEL
 2. S.F.L. — STRUCTURAL FLOOR LEVEL
 3. (R) — REVERSED DETAIL

4. GLASS LEGEND
 EGL-1—8mmHS+12mm AIR GAP+10mmTP THK. I.G.U.
 EGL-2—10mm THK. CRYSTAL GRAY TEMPERED GLASS
 EGL-3—10mm THK. CRYSTAL TEMPERED ACID ETCHED GLASS
 EGL-1A—8mmHS+12mm AIR GAP+8mmTP THK. I.G.U.
 EGL-1B—8mmHS+12mm AIR GAP+10mmTP CLEAR TEMPERED ACID ETCHED THK. I.G.U.
 GLAZING AREA
 OPENABLE AREA
 BT1/BB1—FIXING DETAIL (DWG. NO. FD01)
 BT3/BB3—FIXING DETAIL (DWG. NO. FD03)

NO.	DATE	REVISION	BY
E	30/03/2023	REVISION SUBJECT TO ARCH.COMMENT	Ivan
D	09/01/2023	REVISION SUBJECT TO ARCH.COMMENT	Ivan
C	11/11/2022	REVISION SUBJECT TO ARCH.COMMENT	Ivan
B	31/8/2022	REVISION SUBJECT TO ARCH.COMMENT	Ivan

JOB NO. : J-856

PROJECT :
 PROPOSED DEVELOPMENT ABOVE
 LIGHT RAIL TIN WING STOP, TSWTL
 NO.23, AREA 33, TIN SHUI WAI, N.T.

TITLE :
 WINDOW SCHEDULE FOR
 TOWER 3 IN-SITU WINDOW

DATE : 21-Jun-22 SCALE : 1:40

DRAWN BY : Ivan CHECKED BY :

美特鋁質有限公司
MIDI ALUMINIUM FABRICATOR LTD.
 Units 6-8, Sunray Industrial Centre, 1/F
 610 Cha Kwo Ling Road, Kowloon
 Tel:23489211-4 Fax:(852)2727666

DWG NO. : JB56-SD-IW-5319 REV. : E

WINDOW MARK	AW 09iR
LOCATION	3/F-45/F(4/F,13/F,14/F,24/F,34/F,44/F OMITTED) UNIT B11
SECTION	50mm ALUM. SECTION
GLAZING	EGL-2
QUANTITY	37 Nos.
REMARKS	70mm ALUM. WINDOW SECTION , 4 BAR HINGE-LIP HING (HHMS-N16)

LOCATION	REQUIRE		PROVIDED	
	OPENABLE AREA	GLAZING AREA	OPENABLE AREA	GLAZING AREA
A1-KIT	0.257	0.411	0.508	0.418

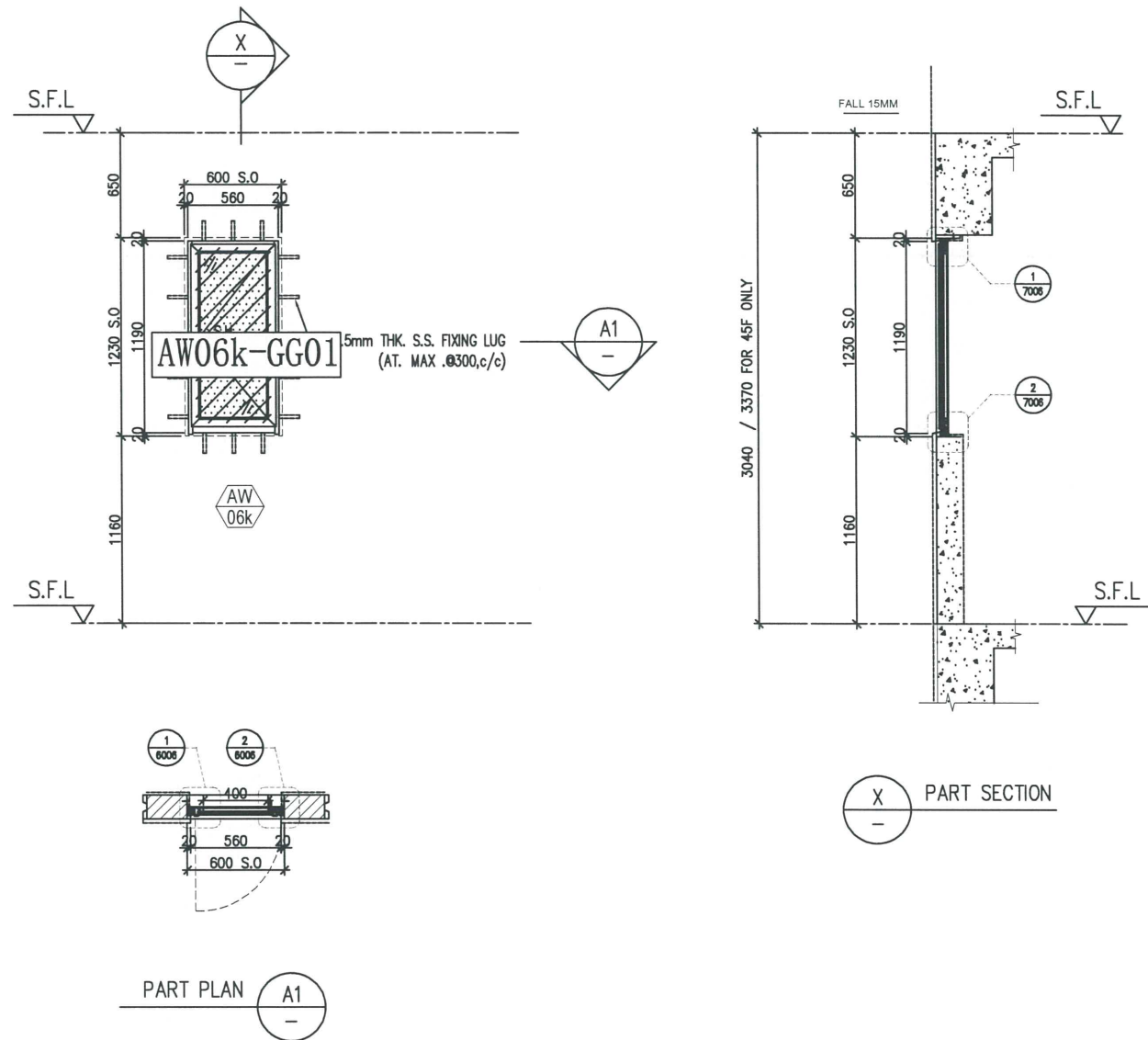

ELEVATION

B.D. REF :

CLIENT :
SUN HUNG KAI
 REAL ESTATE AGENCY LTD.
 42/F SUN HUNG KAI CENTRE, WANCHAI, HONGKONG

ARCHITECT :
lwk&partners
 architects

MAIN CONTRACTOR :
Yee Fai Building Contractors Ltd.

STRUCTURAL ENGINEER :
ARUP

FACADE CONSULTANT:
ALPHA CONSULTING LIMITED
 Steel Structure & Facade Specialist

NOTE :
 1. ALL DIMENSIONS ARE IN mm.
 2. ALL ELEVATIONS ARE VIEWED FROM OUTSIDE.
 3. ALL DIMENSIONS TO BE VERIFIED ON SITE BEFORE FABRICATION.

LEGEND :
 (X1) --- DETAIL MARK NO.
 (X001) --- REFER SHEET NO.
 1. F.F.L. --- FINISHED FLOOR LEVEL
 2. S.F.L. --- STRUCTURAL FLOOR LEVEL
 3. (Z) --- REVERSED DETAIL
 4. GLASS LEGEND
 EGL-1 --- 8mmHS+12mm AIR GAP+10mmTP THK. I.G.U.
 EGL-2 --- 10mm THK. CRYSTAL GRAY TEMPERED GLASS
 EGL-4 --- 10mm THK. CRYSTAL TEMPERED ACID ETCHED GLASS
 EGL-1A --- 8mmHS+12mm AIR GAP+8mmTP THK. I.G.U.
 EGL-1B --- 8mmHS+12mm AIR GAP+10mmTP CLEAR TEMPERED ACID ETCHED THK. I.G.U.
 [Pattern] GLAZING AREA
 [Pattern] OPENABLE AREA
 BT1/BB1---FIXING DETAIL (DWG. NO. FD01)
 BT3/BB3---FIXING DETAIL (DWG. NO. FD03)

NO.	DATE	REVISED	BY

JOB NO. : J-856

PROJECT :
 PROPOSED DEVELOPMENT ABOVE
 LIGHT RAIL TIN WING STOP, TSWTL
 NO.23, AREA 33, TIN SHUI WAI, N.T.

TITLE :
 WINDOW SCHEDULE FOR
 TOWER 3 IN-SITU WINDOW

DATE : 21-Jun-22 SCALE : 1:40

DRAWN BY : Ivan CHECKED BY :

美特鋁質有限公司
MIDI ALUMINIUM FABRICATOR LTD.
 Units 6-8, Sunray Industrial Centre, 1/F
 610 Cha Kwo Ling Road, Kowloon
 Tel:23489211-4 Fax:(852)2727666

DWG NO. : J856-SD-IW-5319a REV. : -

WINDOW MARK	AW 06k
LOCATION	3/F-45/F(4/F,13/F,14/F,24/F,34/F,44/F OMITTED) UNIT A1
SECTION	50mm ALUM. SECTION
GLAZING	EGL-2
QUANTITY	36 Nos.
REMARKS	50mm ALUM. WINDOW SECTION , 4 BAR HINGE-LIP HING (HHMS-N14)

LOCATION	REQUIRE		PROVIDED	
	OPENABLE AREA	GLAZING AREA	OPENABLE AREA	GLAZING AREA
A9-MBR	0.295	0.472	0.504	(1.719)

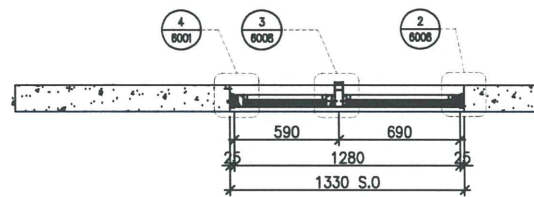
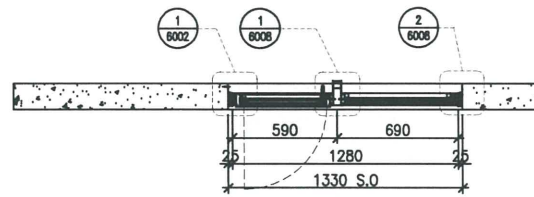
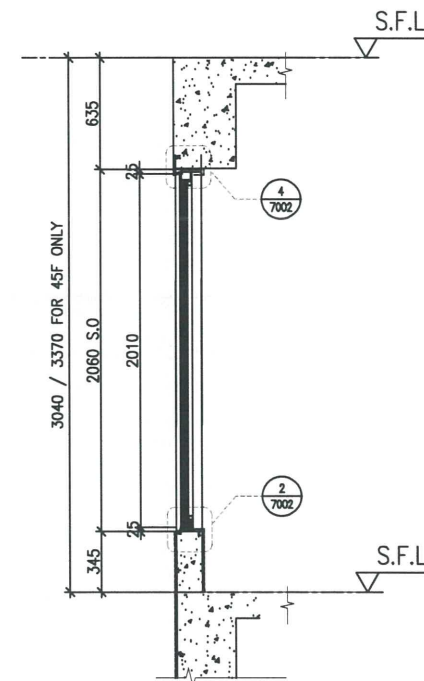
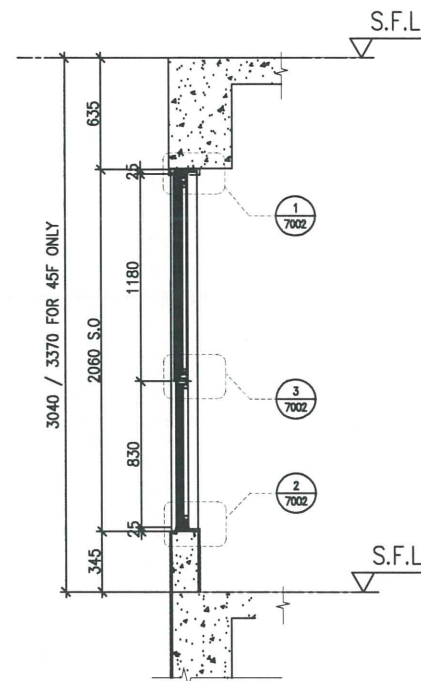
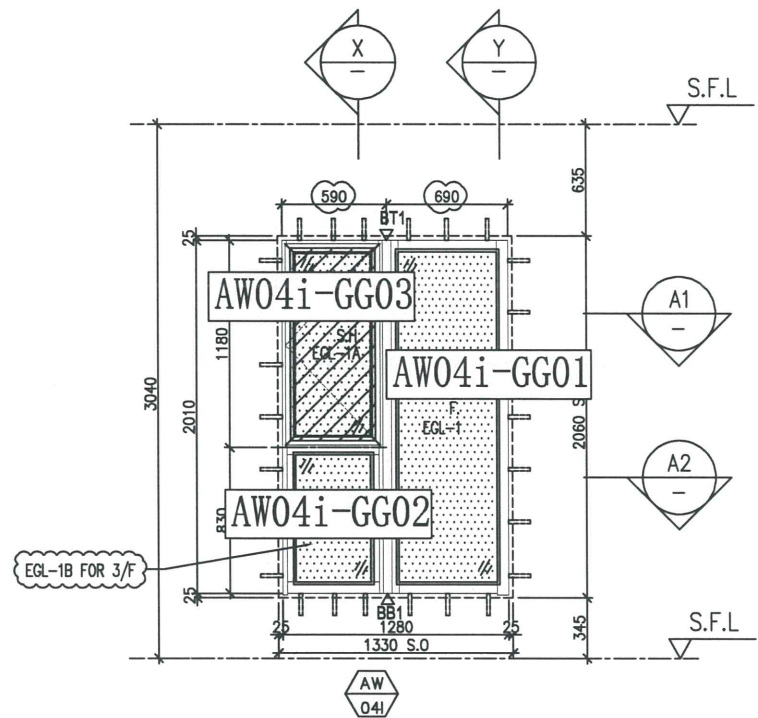

ELEVATION

B.D. REF :

CLIENT :
 SUN HUNG KAI REAL ESTATE AGENCY LTD.
 42/F SUN HUNG KAI CENTRE, WANGCHAI, HONGKONG

ARCHITECT :
 IWK&partners architects

MAIN CONTRACTOR :
 Yee Fai Building Contractors Ltd.

STRUCTURAL ENGINEER :
 ARUP

FACADE CONSULTANT:
 ALPHA CONSULTING LIMITED
 Steel Structure & Facade Specialist

NOTE :
 1. ALL DIMENSIONS ARE IN mm.
 2. ALL ELEVATIONS ARE VIEWED FROM OUTSIDE.
 3. ALL DIMENSIONS TO BE VERIFIED ON SITE BEFORE FABRICATION.

LEGEND :
 DETAIL MARK NO.
 REFER SHEET NO.
 1. F.F.L. -- FINISHED FLOOR LEVEL
 2. S.F.L. -- STRUCTURAL FLOOR LEVEL
 3. (Z) -- REVERSED DETAIL
 4. GLASS LEGEND
 EGL-1--8mmHS+12mm AIR GAP+10mmTP THK. I.G.U.
 EGL-2--10mm THK. CRYSTAL GRAY TEMPERED GLASS
 EGL-4--10mm THK. CRYSTAL TEMPERED ACID ETCHED GLASS
 EGL-1A--8mmHS+12mm AIR GAP+8mmTP THK. I.G.U.
 EGL-1B--8mmHS+12mm AIR GAP+10mmTP CLEAR TEMPERED ACID ETCHED THK. I.G.U.
 GLAZING AREA
 OPENABLE AREA
 BT1/BB1--FIXING DETAIL (DWG. NO. FD01)
 BT3/BB3--FIXING DETAIL (DWG. NO. FD03)

NO.	DATE	REVISION	BY
D	20/04/2023	REVISION SUBJECT TO ARCH.COMMENT	Ivan
C	09/01/2023	REVISION SUBJECT TO ARCH.COMMENT	Ivan
B	11/11/2022	REVISION SUBJECT TO ARCH.COMMENT	Ivan
A	11/7/2022	REVISION SUBJECT TO ARCH.COMMENT	Ivan

JOB NO. : J-856
 PROJECT : PROPOSED DEVELOPMENT ABOVE LIGHT RAIL TIN WING STOP, TSWTL NO.23, AREA 33, TIN SHUI WAI, N.T.

TITLE : WINDOW SCHEDULE FOR TOWER 3 IN-SITU WINDOW

DATE : 21-Jun-22 SCALE : 1:40

DRAWN BY : Ivan CHECKED BY :

MIDI ALUMINIUM FABRICATOR LTD.
 Units 6-8, Sunray Industrial Centre, 1/F
 610 Cha Kwo Ling Road, Kowloon
 Tel:23489211-4 Fax:(852)27727666

DWG NO. : J856-SD-IW-5320 REV. : D

WINDOW MARK	
LOCATION	3/F-45/F(4/F,13/F,14/F,24/F,34/F,44/F OMITTED) UNIT A9
SECTION	70mm ALUM. SECTION
GLAZING	EGL-1 / EGL-1A
QUANTITY	37 Nos.
REMARKS	70mm ALUM. WINDOW SECTION , 4 BAR HINGE-LIP HING (HHMS-N16)

圖則登記表 DRAWING REGISTER											
工程名稱 Project Title: 天水圍天榮站		年 月 日	接收日期 Receiving Date (適用於客戶圖則)								
T3-7/F-8/F佛沙窗臨時片 (玻璃加工圖/位置圖)											
工程編號 Project No: J-856											
分發予 Distributed To		年 月 日	發出日期 Issued Date								
			23								
			06								
			17								
圖則編號 Drg. No.	圖則名稱 Drawing Title	年 月 日	修訂編號 Revision No.								
L-GG	玻璃加工圖 (清片/8mm鋼化單片)		1	-							
J856-SD-PW-5301	玻璃位置圖	2									
J856-SD-PW-5302	玻璃位置圖	3	-								
J856-SD-PW-5303	玻璃位置圖	4	-								
J856-SD-PW-5303a	玻璃位置圖	5	-								
J856-SD-PW-5305	玻璃位置圖	6	-								
J856-SD-PW-5306	玻璃位置圖	7	-								
J856-SD-PW-5308	玻璃位置圖	8	-								
J856-SD-PW-5309	玻璃位置圖	9	-								
J856-SD-PW-5309a	玻璃位置圖	10	-								
J856-SD-PW-5311	玻璃位置圖	11	-								
J856-SD-PW-5312	玻璃位置圖	12	-								

正式數

 美特鋁質有限公司 MIDI Aluminium Fabricator Ltd.		工程號: J-856 地盤名稱: 天水圍天榮站 項目類別: 佛沙窗臨時片 修改版次:	計算: 黃瓊玉 核對: 謝永林 批准:	日期: 2023.06.17 日期: 2023.06.17	送呈: 胡哥 副本:	註明: 計算參考數值/ 所屬位置分格										
地盤用玻璃B.M.表		總計玻璃面積(平方米): 105.097		A/C Code: 依據EI-6359計算												
序號	修改內容	玻璃編號	顏色與類型/加工圖參考	厚度 (mm)	玻璃尺寸		數量 (塊)	總面積 (平方米)	使用樓層	使用位置	分屬類型	分格寬度	分格高度	使用窗號	樓層	每層用量
					寬度 (W mm)	高度 (H mm)										
1		L-GG1	清片/8mm鋼化 單片(L-GG)	8	352	544.5	2	0.383	7/F-8/F	T3-B10	70梗窗	490	600	AW02a	2	1
2		L-GG1	清片/8mm鋼化 單片(L-GG)	8	352	544.5	2	0.383	7/F-8/F	T3-B1	70梗窗	490	600	AW02aR	2	1
3		L-GG2	清片/8mm鋼化 單片(L-GG)	8	452	544.5	16	3.938	7/F-8/F	T3-A2,A6,A15,B9,B10,A11,B5,A7	70梗窗	590	600	AW02	2	8
4		L-GG2	清片/8mm鋼化 單片(L-GG)	8	452	544.5	14	3.446	7/F-8/F	T3-A10,A13,B1,B7,B6,A3,A6	70梗窗	590	600	AW02R	2	7
5		L-GG3	清片/8mm鋼化 單片(L-GG)	8	452	774.5	10	3.501	7/F-8/F	T3-A3,A6,A8,B7,A10	70梗窗	590	830	AW03	2	5
6		L-GG3	清片/8mm鋼化 單片(L-GG)	8	452	774.5	4	1.400	7/F-8/F	T3-A15,A1	70梗窗	590	830	AW03R	2	2
7		L-GG3	清片/8mm鋼化 單片(L-GG)	8	452	774.5	10	3.501	7/F-8/F	T3-A13,B5,A7,A11,B9	70梗窗	590	830	AW04	2	5
8		L-GG4	清片/8mm鋼化 單片(L-GG)	8	462	544.5	2	0.503	7/F-8/F	T3-A8	70梗窗	580	600	AW09R	2	1
9		L-GG1a	清片/8mm鋼化 單片(L-GG)	8	660	1720	2	2.270	7/F-8/F	T3-B10	70梗窗	740	1780	AW02a	2	1
10		L-GG1a	清片/8mm鋼化 單片(L-GG)	8	660	1720	2	2.270	7/F-8/F	T3-B1	70梗窗	740	1780	AW02aR	2	1
11		L-GG2a	清片/8mm鋼化 單片(L-GG)	8	410	1720	16	11.283	7/F-8/F	T3-A2,A6,A15,B9,B10,A11,B5,A7	70梗窗	490	1780	AW02	2	8
12		L-GG2a	清片/8mm鋼化 單片(L-GG)	8	410	1720	14	9.873	7/F-8/F	T3-A10,A13,B1,B7,B6,A3,A6	70梗窗	490	1780	AW02R	2	7
13		L-GG3a	清片/8mm鋼化 單片(L-GG)	8	810	1950	10	15.795	7/F-8/F	T3-A3,A6,A8,B7,A10	70梗窗	890	2010	AW03	2	5
14		L-GG3a	清片/8mm鋼化 單片(L-GG)	8	810	1950	4	6.318	7/F-8/F	T3-A15,A1	70梗窗	890	2010	AW03R	2	2
15		L-GG4a	清片/8mm鋼化 單片(L-GG)	8	610	1950	10	11.895	7/F-8/F	T3-A13,B5,A7,A11,B9	70梗窗	690	2010	AW04	2	5
16		L-GG1b	清片/8mm鋼化 單片(L-GG)	8	350	1064.5	2	0.745	7/F-8/F	T3-B10	70生窗	490	1180	AW02a	2	1
17		L-GG1b	清片/8mm鋼化 單片(L-GG)	8	350	1064.5	2	0.745	7/F-8/F	T3-B1	70生窗	490	1180	AW02aR	2	1
18		L-GG2b	清片/8mm鋼化 單片(L-GG)	8	450	1064.5	16	7.664	7/F-8/F	T3-A2,A6,A15,B9,B10,A11,B5,A7	70生窗	590	1180	AW02	2	8
19		L-GG2b	清片/8mm鋼化 單片(L-GG)	8	450	1064.5	14	6.706	7/F-8/F	T3-A10,A13,B1,B7,B6,A3,A6	70生窗	590	1180	AW02R	2	7
20		L-GG2b	清片/8mm鋼化 單片(L-GG)	8	450	1064.5	10	4.790	7/F-8/F	T3-A3,A6,A8,B7,A10	70生窗	590	1180	AW03	2	5
21		L-GG2b	清片/8mm鋼化 單片(L-GG)	8	450	1064.5	4	1.916	7/F-8/F	T3-A15,A1	70生窗	590	1180	AW03R	2	2
22		L-GG2b	清片/8mm鋼化 單片(L-GG)	8	450	1064.5	10	4.790	7/F-8/F	T3-A13,B5,A7,A11,B9	70生窗	590	1180	AW04	2	5
23		L-GG3b	清片/8mm鋼化 單片(L-GG)	8	460	1064.5	2	0.979	7/F-8/F	T3-A8	70生窗	580	1180	AW09R	2	1
						合計:	178	105.097								
加工注意事項/玻璃類型描述:		1).本表中玻璃采用清片/8mm鋼化 單片 2).本表中所有玻璃對角線尺寸偏差要求不超過負2mm。 3).本表中玻璃要求粗磨邊處理並倒棱角，攔河玻璃頂底要精磨邊，而所有玻璃之入爐方向需保持一致。 4).本表中所有玻璃成品均需做雙面保護，(室內做靜電膠紙-離邊25mm)。 5).本表中所有玻璃成品均需注明室內外及其玻璃編號/使用位置/樓層，以便識別。 6).已除A5,A12,B2,B3,B8														

正式

EG-DWG4

 美特鋁質有限公司 MIDI Aluminium Fabricator Ltd.				類別		物料號	
				制圖	黃瓊玉	2023.06.16	圖號 L-GG
修改				復核	謝永林	2023.06.16	數量 見BOM表
日期				批准			位置 見BOM表

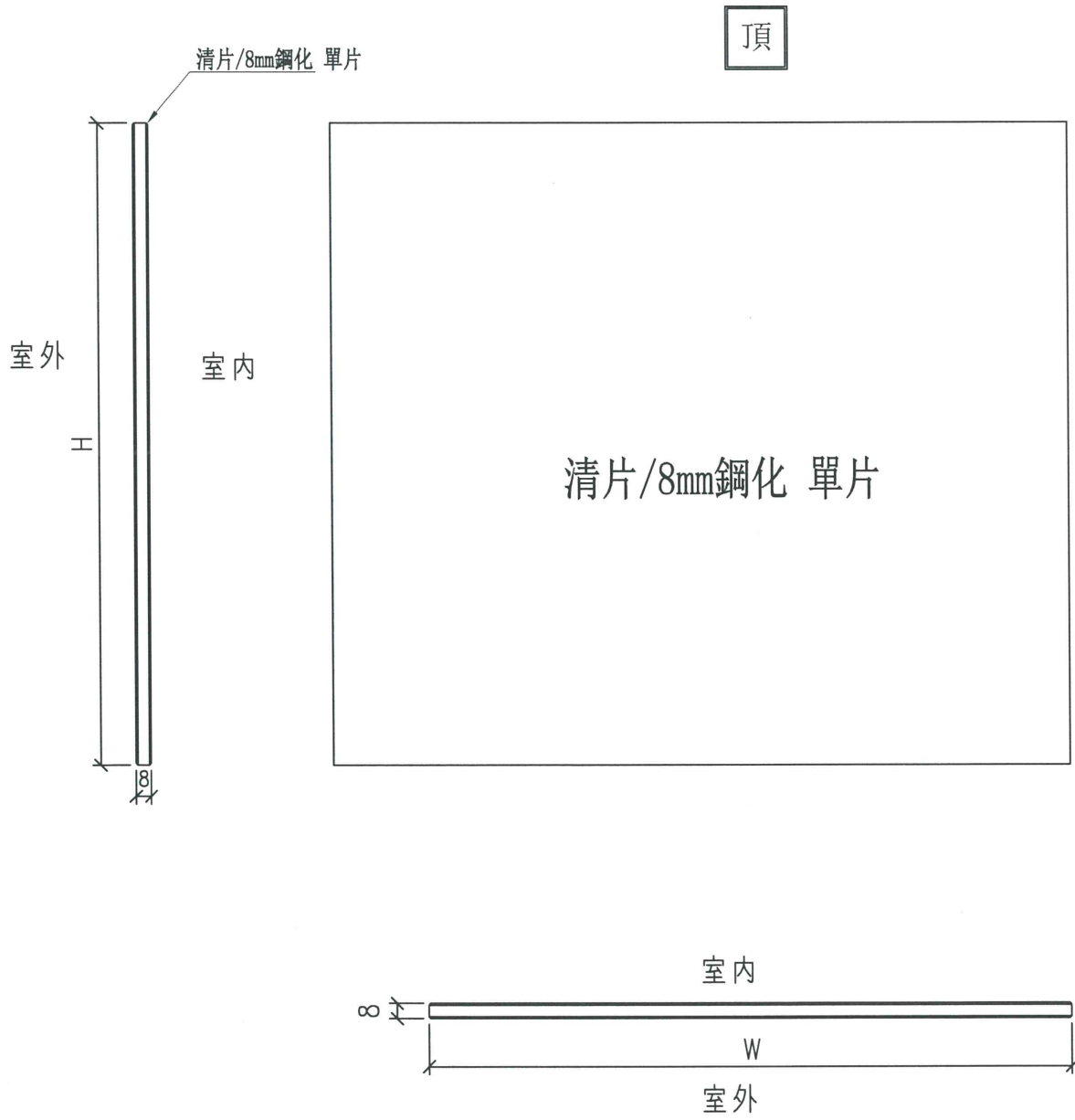

工程號	J-856	地盤	天水圍天榮站	附 件
名稱	玻璃加工圖 (清片/8mm鋼化 單片)		採用	
材料		地盤	√	
顏色	清片/8mm鋼化 單片	工廠		

參考用

美特鋁質有限公司 MIDI Aluminium Fabricator Ltd.		工程號: J-856	計算: 方強	日期: 2023.06.17	送呈: 胡哥	註明: 計算參考數值/ 所屬位置分格										
地盤名稱: 天水圍天榮站		核對: 謝永林	日期: 2023.06.17	副本:												
項目類別: 佛沙窗臨時片		批准:	A/C Code:													
地盤用玻璃B.M.表		總計玻璃面積(平方米): 105.097			依據EI-6359計算											
修改版次:																
序號	修改內容	玻璃編號	顏色與類型/加工圖參考	厚度 (mm)	玻璃尺寸		數量 (塊)	總面積 (平方米)	使用樓層	使用位置	分屬類型	分格寬度	分格高度	使用窗號	樓層	每層 用量
					寬度(W mm)	高度(H mm)										
1		L-GG1	清片/8mm鋼化單片(L-GG)	8	352	544.5	2	0.383	7/F-8/F	T3-B10	70梗窗	490	600	AW02a	2	1
2		L-GG1	清片/8mm鋼化單片(L-GG)	8	352	544.5	2	0.383	7/F-8/F	T3-B1	70梗窗	490	600	AW02aR	2	1
3		L-GG2	清片/8mm鋼化單片(L-GG)	8	452	544.5	16	3.938	7/F-8/F	T3-A2,A6,A15,B9,B10,A11,B5,A7	70梗窗	590	600	AW02	2	8
4		L-GG2	清片/8mm鋼化單片(L-GG)	8	452	544.5	14	3.446	7/F-8/F	T3-A10,A13,B1,B7,B6,A3,A6	70梗窗	590	600	AW02R	2	7
5		L-GG3	清片/8mm鋼化單片(L-GG)	8	452	774.5	10	3.501	7/F-8/F	T3-A3,A6,A8,B7,A10	70梗窗	590	830	AW03	2	5
6		L-GG3	清片/8mm鋼化單片(L-GG)	8	452	774.5	4	1.400	7/F-8/F	T3-A15,A1	70梗窗	590	830	AW03R	2	2
7		L-GG3	清片/8mm鋼化單片(L-GG)	8	452	774.5	10	3.501	7/F-8/F	T3-A13,B5,A7,A11,B9	70梗窗	590	830	AW04	2	5
8		L-GG4	清片/8mm鋼化單片(L-GG)	8	462	544.5	2	0.503	7/F-8/F	T3-A8	70梗窗	580	600	AW09R	2	1
9		L-GG1a	清片/8mm鋼化單片(L-GG)	8	660	1720	2	2.270	7/F-8/F	T3-B10	70梗窗	740	1780	AW02a	2	1
10		L-GG1a	清片/8mm鋼化單片(L-GG)	8	660	1720	2	2.270	7/F-8/F	T3-B1	70梗窗	740	1780	AW02aR	2	1
11		L-GG2a	清片/8mm鋼化單片(L-GG)	8	410	1720	16	11.283	7/F-8/F	T3-A2,A6,A15,B9,B10,A11,B5,A7	70梗窗	490	1780	AW02	2	8
12		L-GG2a	清片/8mm鋼化單片(L-GG)	8	410	1720	14	9.873	7/F-8/F	T3-A10,A13,B1,B7,B6,A3,A6	70梗窗	490	1780	AW02R	2	7
13		L-GG3a	清片/8mm鋼化單片(L-GG)	8	810	1950	10	15.795	7/F-8/F	T3-A3,A6,A8,B7,A10	70梗窗	890	2010	AW03	2	5
14		L-GG3a	清片/8mm鋼化單片(L-GG)	8	810	1950	4	6.318	7/F-8/F	T3-A15,A1	70梗窗	890	2010	AW03R	2	2
15		L-GG4a	清片/8mm鋼化單片(L-GG)	8	610	1950	10	11.895	7/F-8/F	T3-A13,B5,A7,A11,B9	70梗窗	690	2010	AW04	2	5
16		L-GG1b	清片/8mm鋼化單片(L-GG)	8	350	1064.5	2	0.745	7/F-8/F	T3-B10	70生窗	490	1180	AW02a	2	1
17		L-GG1b	清片/8mm鋼化單片(L-GG)	8	350	1064.5	2	0.745	7/F-8/F	T3-B1	70生窗	490	1180	AW02aR	2	1
18		L-GG2b	清片/8mm鋼化單片(L-GG)	8	450	1064.5	16	7.664	7/F-8/F	T3-A2,A6,A15,B9,B10,A11,B5,A7	70生窗	590	1180	AW02	2	8
19		L-GG2b	清片/8mm鋼化單片(L-GG)	8	450	1064.5	14	6.706	7/F-8/F	T3-A10,A13,B1,B7,B6,A3,A6	70生窗	590	1180	AW02R	2	7
20		L-GG2b	清片/8mm鋼化單片(L-GG)	8	450	1064.5	10	4.790	7/F-8/F	T3-A3,A6,A8,B7,A10	70生窗	590	1180	AW03	2	5
21		L-GG2b	清片/8mm鋼化單片(L-GG)	8	450	1064.5	4	1.916	7/F-8/F	T3-A15,A1	70生窗	590	1180	AW03R	2	2
22		L-GG2b	清片/8mm鋼化單片(L-GG)	8	450	1064.5	10	4.790	7/F-8/F	T3-A13,B5,A7,A11,B9	70生窗	590	1180	AW04	2	5
23		L-GG3b	清片/8mm鋼化單片(L-GG)	8	460	1064.5	2	0.979	7/F-8/F	T3-A8	70生窗	580	1180	AW09R	2	1
						合計:	178	105.097								
加工注意事項/玻璃類型描述:		1).本表中玻璃採用清片/8mm鋼化單片														
		2).本表中所有玻璃對角線尺寸偏差要求不超過負2mm。														
		3).本表中玻璃要求粗磨邊處理並倒棱角，攔河玻璃頂底要精磨邊，而所有玻璃之入爐方向需保持一致。														
		4).本表中所有玻璃成品均需做雙面保護，(室內做靜電膠紙-離邊25mm)。														
		5).本表中所有玻璃成品均需注明室內外及其玻璃編號/使用位置/樓層，以便識別。														
		6).已除A5,A12,B2,B3,B8														

LOCATION	REQUIRE		PROVIDED	
	OPENABLE AREA	GLAZING AREA	OPENABLE AREA	GLAZING AREA
A3-BR2	0.263	0.420	0.548	0.985
A10-BR2	0.263	0.420		
B7-BR2	0.263	0.420		
B8-BR2	0.263	0.420		

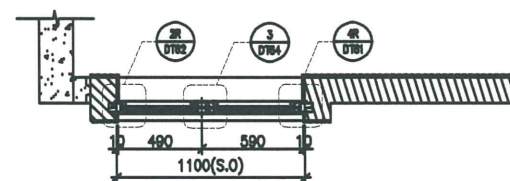
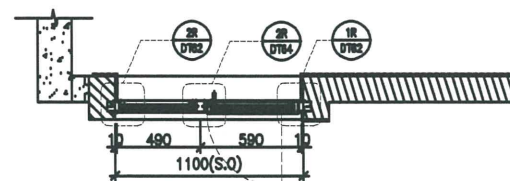
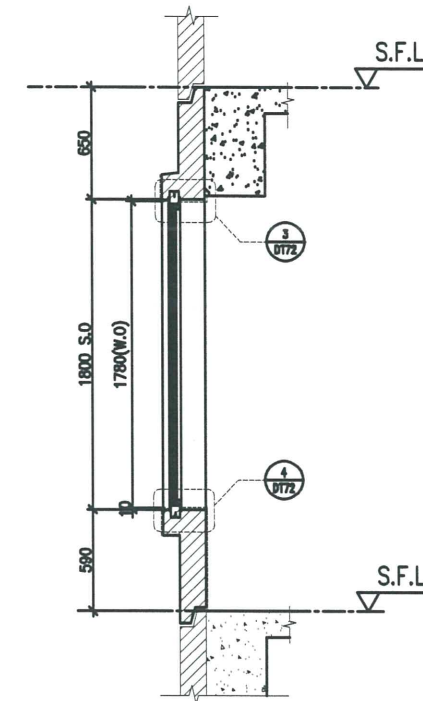
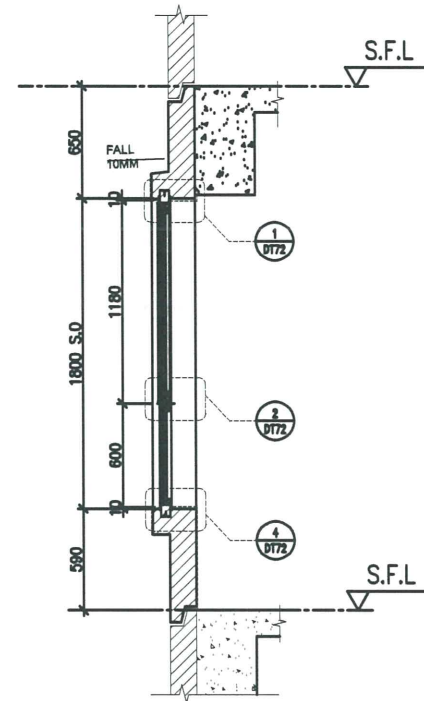
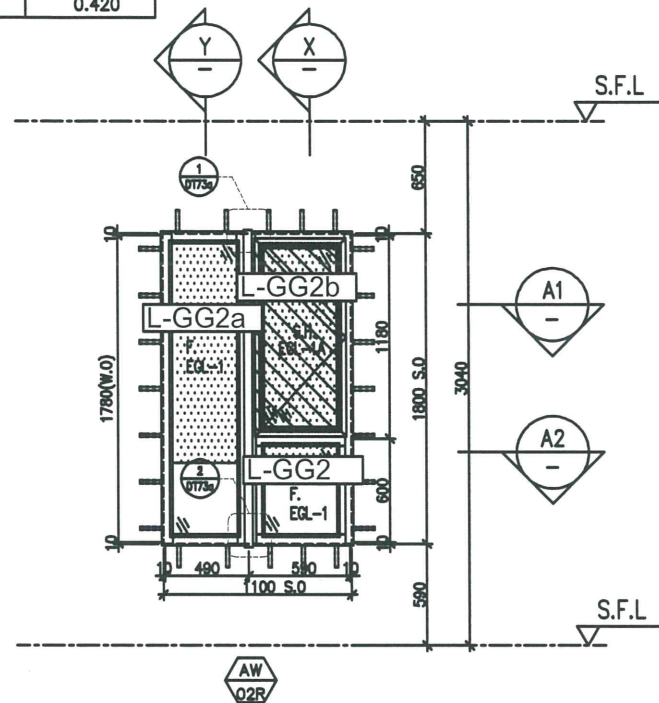

X PART SECTION

Y PART SECTION

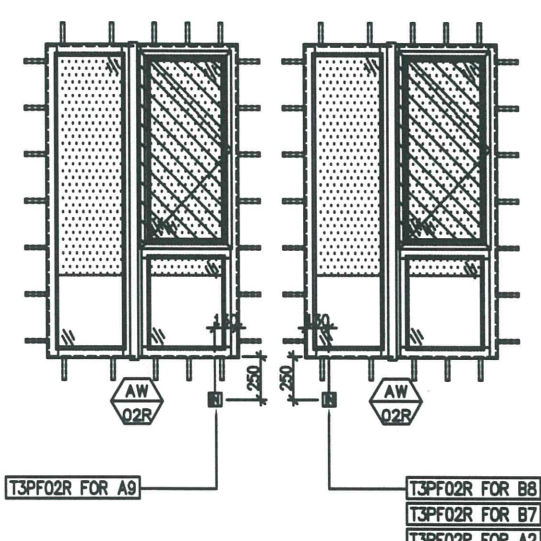

ELEVATION

FACADE CODE		
LWK	鴻輝	UNIT
PF-02R	T3PF-05	A3
PF-02R	T3PF-37	A10
PF-02R	T3PF-31	B7
PF-02R	T3PF-32	B6

10/F,16/F,20/F,25/F,29/F,33/F,38/F,42/F OMITTED, CHANGE TO IN-SITU WINDOW

WINDOW MARK	AW 02R
LOCATION	3/F-42/F(4/F,13/F,14/F,24/F,34/F OMITTED) UNIT{A3,A10,B7,B6}
SECTION	70mm ALUM. SECTION
GLAZING	EGL-1,EGL-1A
QUANTITY	27 Nos / 35 Nos / 35 Nos / 35 Nos
REMARKS	FACADE(TYPE T3PF02R FOR 3/F-42/F), 4 BAR HINGE-LIP HING (HHMS-N16)

B.D. REF :

CLIENT :
SUN HUNG KAI
 REAL ESTATE AGENCY LTD.
 42/F SUN HUNG KAI CENTRE, WING LOK, HONGKONG

ARCHITECT :
lwk&partners
 architects

MAIN CONTRACTOR :
Yee Fai Building Contractors Ltd.

STRUCTURAL ENGINEER :
ARUP

FACADE CONSULTANT:
ALPHA CONSULTING LIMITED
 Steel Structure & Facade Specialist

NOTE :
 1. ALL DIMENSIONS ARE IN mm.
 2. ALL ELEVATIONS ARE VIEWED FROM OUTSIDE.
 3. ALL DIMENSIONS TO BE VERIFIED ON SITE BEFORE FABRICATION.

LEGEND :
 (X1) — DETAIL MARK NO.
 (W001) — REFER SHEET NO.

1. F.F.L. — FINISHED FLOOR LEVEL
 2. S.F.L. — STRUCTURAL FLOOR LEVEL
 3. (R) — REVERSED DETAIL
 4. GLASS LEGEND
 EGL-1—8mmHS+12mm AIR GAP+10mmTP THK. L.G.U.
 EGL-2—10mm THK. CLEAR TEMPERED GLASS
 EGL-4—10mm THK. TEMPERED ACID ETCHED GLASS
 EGL-1A—8mmHS+12mm AIR GAP+8mmTP THK. L.G.U.
 EGL-1B—8mmHS+12mm AIR GAP+10mmTP ACID-ETCHED THK. L.G.U.

K	21/02/2023	REVISION SUBJECT TO ARCH/COMMENT	van
J	28/10/2022	REVISION SUBJECT REFER TO SA-1324	MI
I	21/08/2022	REVISION SUBJECT TO ARCH/COMMENT	van
H	17/08/2022	REVISION SUBJECT TO ARCH/COMMENT	van
G	22/04/2022	REVISION SUBJECT TO ARCH/COMMENT	van
NO.	DATE	REVISION	BY

JOB NO. : J-856

PROJECT :
 PROPOSED DEVELOPMENT ABOVE
 LIGHT RAIL TIN WING STOP, TSWTL
 NO.23, AREA 33, TIN SHUI WAI, N.T.

TITLE :
 WINDOW SCHEDULE FOR
 TOWER 3 ALUM. WINDOW

DATE : 02-Aug-21 SCALE : 1:40

DRAWN BY : Ivan CHECKED BY :

英特鋁質有限公司
 MIDAL ALUMINIUM FABRICATOR LTD.
 Units 6-8, Sunray Industrial Centre, 1/F
 810 Che Kwo Ling Road, Kowloon
 Tel:2348211-4 Fax:8522772866

DWG NO. : JB56-SD-PW-5301 REV. : K

LOCATION	REQUIRE		PROVIDED	
	OPENABLE AREA	GLAZING AREA	OPENABLE AREA	GLAZING AREA
A5-MBR	0.435	0.696	0.548	1.24
A7-MBR	0.435	0.696		
A11-MBR	0.435	0.696		
A13-MBR	0.388	0.620		
B2-MBR	0.435	0.696		
B5-MBR	0.388	0.620		
B9-MBR	0.435	0.696		

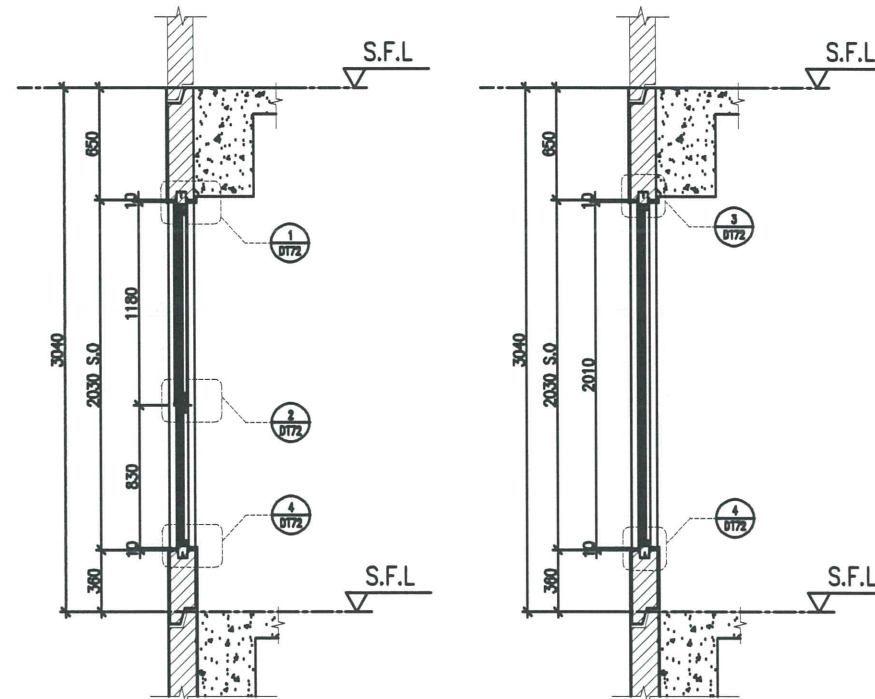
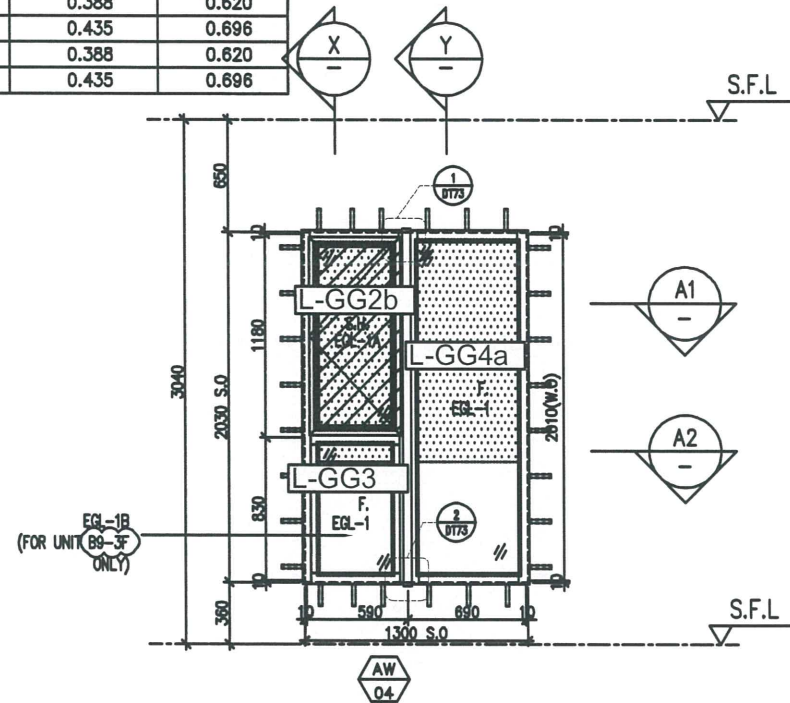

X PART SECTION

Y PART SECTION

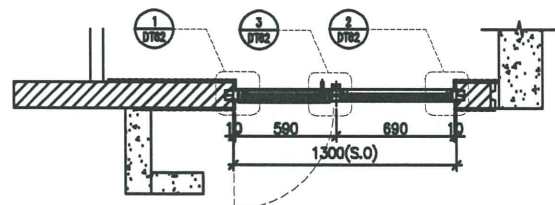

A1 PART PLAN

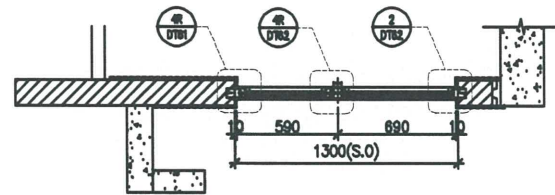

A2 PART PLAN

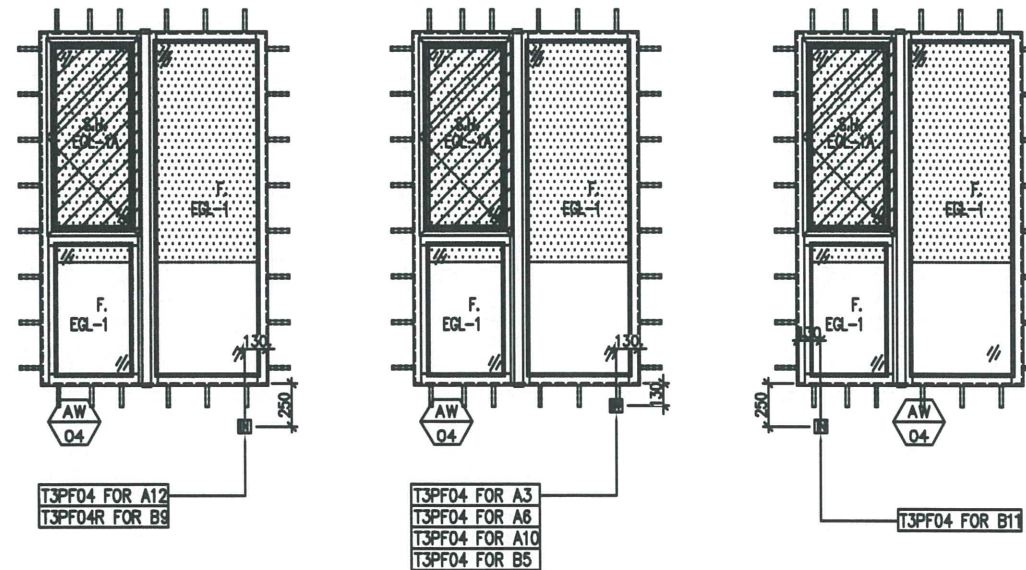

FACADE CODE			FACADE CODE		
LWK	鴻輝	UNIT	LWK	鴻輝	UNIT
PF-04	T3PF-08	A5	PF-04	T3PF-26	B9
PF-04	T3PF-12	A7	PF-04	T3PF-33	B5
PF-04	T3PF-39A	A11	PF-04R	T3PF-19	B2
PF-04	T3PF-42	A13			

WINDOW MARK



LOCATION 3/F-42/F(4/F,13/F,14/F,24/F,34/F OMITTED) UNIT A5, A7, A11, A13, B9, B5, B2

SECTION 70mm ALUM. SECTION

GLAZING EGL-1, EGL-1A

QUANTITY 35 Nos / 35 Nos / 35 Nos / 35 Nos / 35 Nos / 35 Nos / 35 Nos

REMARKS FACADE(TYPE T3PF04/04R FOR 3/F~42/F), 4 BAR HINGE-LIP HING (HHMS-N16)

B.D. REF :

CLIENT :

SUN HUNG KAI
REAL ESTATE AGENCY LTD.
42/F SUN HUNG KAI CENTRE, WINGHAI, HONGKONG

ARCHITECT :

lwk&partners
architects

MAIN CONTRACTOR :

Yee Fai Building Contractors Ltd.

STRUCTURAL ENGINEER :

ARUP

FACADE CONSULTANT:

ALPHA CONSULTING LIMITED
Steel Structure & Facade Specialist

NOTE :

1. ALL DIMENSIONS ARE IN mm.
2. ALL ELEVATIONS ARE VIEWED FROM OUTSIDE.
3. ALL DIMENSIONS ARE TO BE VERIFIED ON SITE BEFORE FABRICATION.

LEGEND :

- ① — DETAIL MARK NO.
- ② — REFER SHEET NO.

1. F.F.L. — FINISHED FLOOR LEVEL
2. S.F.L. — STRUCTURAL FLOOR LEVEL
3. (Symbol) — REVERSED DETAIL
4. GLASS LEGEND

EGL-1—8mmHS+12mm AIR GAP+10mmTP THK. L.G.U.
EGL-2—10mm THK. CLEAR TEMPERED GLASS
EGL-4—10mm THK. TEMPERED ACID ETCHED GLASS
EGL-1A—8mmHS+12mm AIR GAP+8mmTP THK. L.G.U.
EGL-1B—8mmHS+12mm AIR GAP+10mmTP ACID-ETCHED THK. L.G.U.

NO.	DATE	REVISION	BY
M	21/02/2023	REVISION SUBJECT TO ARCH/COMMITMENT	YH
L	28/10/2022	REVISION SUBJECT TO GEP PLAN	YH
K	21/08/2022	REVISION SUBJECT TO ARCH/COMMITMENT	YH
J	17/08/2022	REVISION SUBJECT TO ARCH/COMMITMENT	YH
I	27/08/2022	REVISION SUBJECT TO ARCH/COMMITMENT	YH
H	22/04/2022	REVISION SUBJECT TO ARCH/COMMITMENT	YH

JOB NO. : J-856

PROJECT : PROPOSED DEVELOPMENT ABOVE LIGHT RAIL TIN WING STOP, TSWITL NO.23, AREA 33, TIN SHUI WAI, N.T.

TITLE : WINDOW SCHEDULE FOR TOWER 3 ALUM. WINDOW

DATE : 02-Aug-21 SCALE : 1:40

DRAWN BY : Ivan CHECKED BY :

英特铝有限公司
MIDI ALUMINIUM FABRICATOR LTD.
Units 6-8, Sunray Industrial Centre, 1/F
610 Che Kwo Ling Road, Kowloon
Tel: 23489211-4 Fax: (852) 27727866

DWG NO. : J856-SD-PW-5302 REV. : M

LOCATION	REQUIRE		PROVIDED	
	OPENABLE AREA	GLAZING AREA	OPENABLE AREA	GLAZING AREA
A2-ST0	N/A	N/A	0.548	0.985
A7-BR2	0.263	0.420		
A11-BR2	0.263	0.420		
A12-BR2	0.263	0.420		
B2-BR2	0.263	0.420		
B5-BR2	0.263	0.420		
B9-BR2	0.263	0.420		

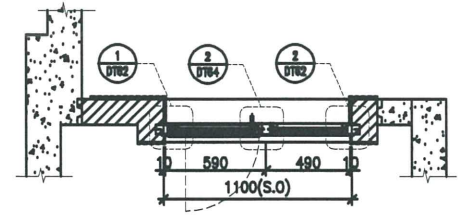
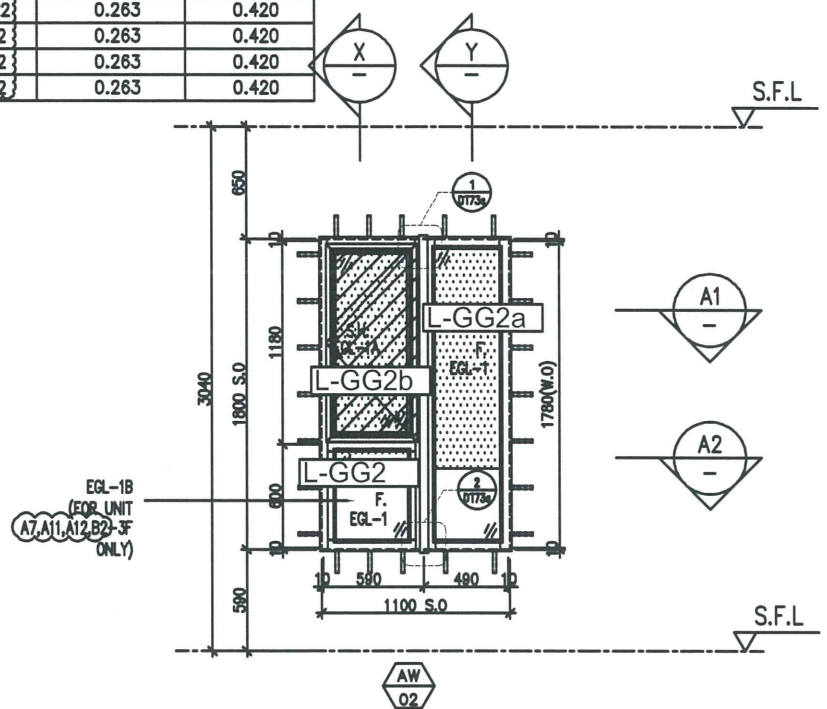

A1 PART PLAN

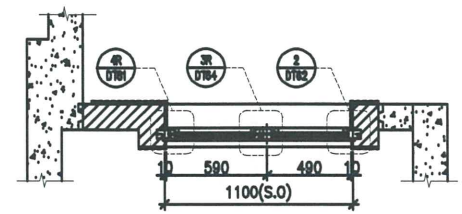

A2 PART PLAN

FACADE CODE			FACADE CODE		
LWK	鴻輝	UNIT	LWK	鴻輝	UNIT
PF-05	T3PF-04	A2	PF-05	T3PF-27	B9
PF-05	T3PF-13	A7	PF-05	T3PF-34	B5
PF-05	T3PF-39	A11	PF-05	T3PF-18	B2
PF-05	T3PF-40	A12			

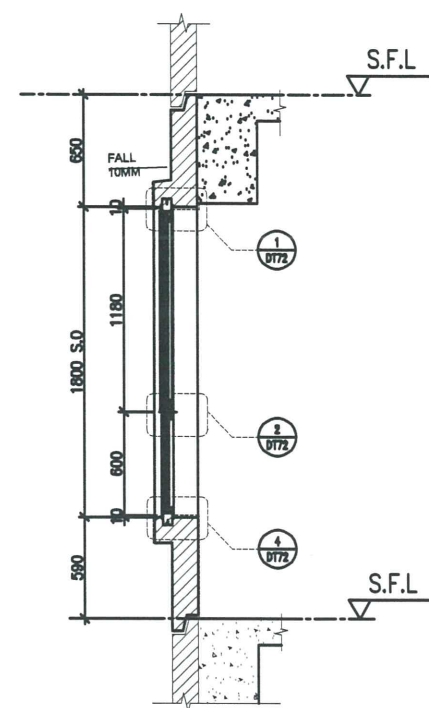

X PART SECTION

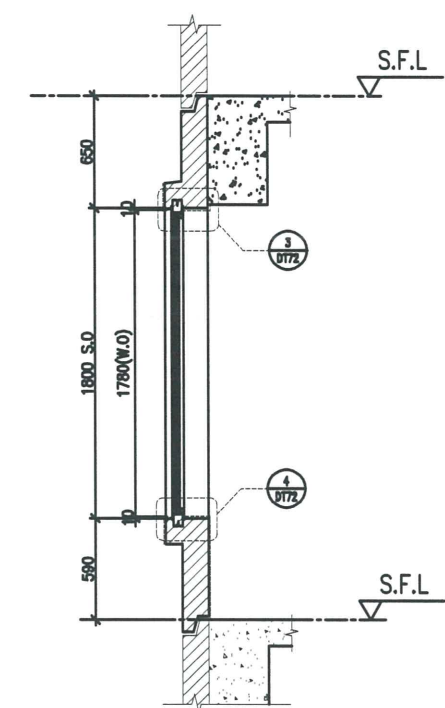

Y PART SECTION

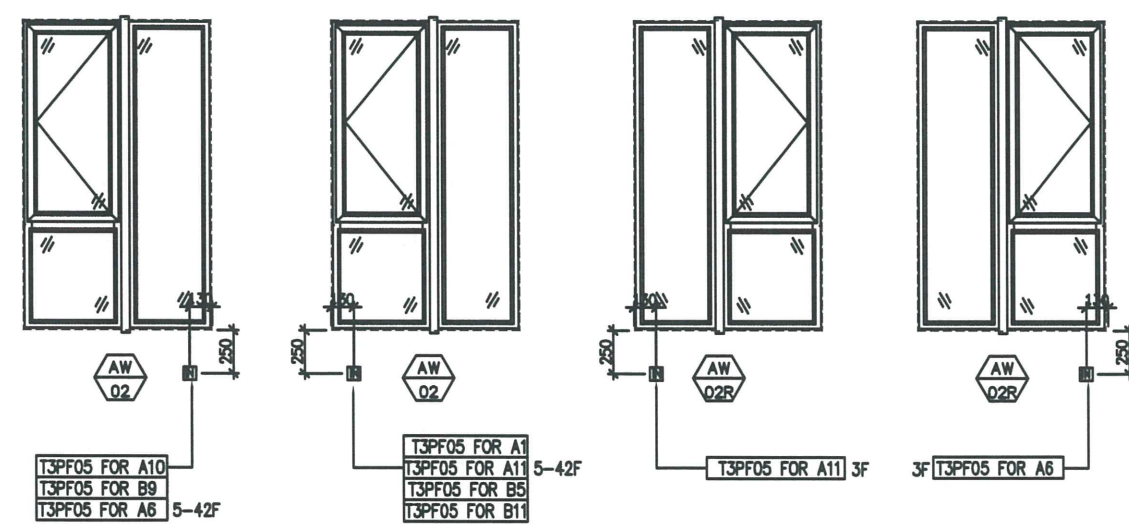

ELEVATION

WINDOW MARK	AW 02	AW 02R
LOCATION	3/F-42/F(4/F,13/F,14/F,24/F,34/F OMITTED) UNIT A2, A7, A11, A12(5-42F), B9, B5, B2(5-42F)	3/F UNIT A12(3F), B2(3F)
SECTION	70mm ALUM. SECTION	70mm ALUM. SECTION
GLAZING	EGL-1,EGL-1A	EGL-1,EGL-1A
QUANTITY	35 Nos / 35 Nos / 35 Nos / 34 Nos / 35 Nos / 35 Nos / 34 Nos	1 No / 1 No
REMARKS	FACADE(TYPE T3PF05 FOR 3/F~42/F), 4 BAR HINGE-LIP HING (HHMS-N16)	FACADE(TYPE T3PF05R FOR 3/F~42/F), 4 BAR HINGE-LIP HING (HHMS-N16)

B.D. REF :

CLIENT :
SUN HUNG KAI
 REAL ESTATE AGENCY LTD.
 42/F SUN HUNG KAI CENTRE, WING LOK, HONGKONG

ARCHITECT :
lwk&partners
 architects

MAIN CONTRACTOR :
Yee Fai 怡輝建築有限公司
 Building Contractors Ltd.

STRUCTURAL ENGINEER :
ARUP

FACADE CONSULTANT:
ALPHA CONSULTING LIMITED
 Steel Structure & Facade Specialist

NOTE :
 1. ALL DIMENSIONS ARE IN mm.
 2. ALL ELEVATIONS ARE VIEWED FROM OUTSIDE.
 3. ALL DIMENSIONS TO BE VERIFIED ON SITE BEFORE FABRICATION.

LEGEND :
 (X1) — DETAIL MARK NO.
 (X0001) — REFER SHEET NO.

1. F.F.L. — FINISHED FLOOR LEVEL
 2. S.F.L. — STRUCTURAL FLOOR LEVEL
 3. (R) — REVERSED DETAIL
 4. GLASS LEGEND
 EGL-1—8mmHS+12mm AIR GAP+10mmTP THK. L.G.U.
 EGL-2—10mm THK. CLEAR TEMPERED GLASS
 EGL-4—10mm THK. TEMPERED ACID ETCHED GLASS
 EGL-1A—8mmHS+12mm AIR GAP+8mmTP THK. L.G.U.
 EGL-1B—8mmHS+12mm AIR GAP+10mmTP ACID-ETCHED THK. L.G.U.

NO.	DATE	REVISION	BY
M	21/02/2023	REVISION SUBJECT TO ARCH/COMMITMENT	YH
L	28/10/2022	REVISION SUBJECT TO GEP PLAN	YH
K	21/08/2022	REVISION SUBJECT TO ARCH/COMMITMENT	YH
J	17/08/2022	REVISION SUBJECT TO ARCH/COMMITMENT	YH
I	27/08/2022	REVISION SUBJECT TO ARCH/COMMITMENT	YH
H	22/04/2022	REVISION SUBJECT TO ARCH/COMMITMENT	YH

JOB NO. : J-856
 PROJECT : PROPOSED DEVELOPMENT ABOVE LIGHT RAIL TIN WING STOP, TSWTL NO.23, AREA 33, TIN SHUI WAI, N.T.

TITLE : WINDOW SCHEDULE FOR TOWER 3 ALUM. WINDOW

DATE : 02-Aug-21 SCALE : 1:40
 DRAWN BY : Ivan CHECKED BY :

MIDI 英特銘有限公司
 MIDICORPORATION
 Units 8-8, Sunway Industrial Centre, 1/F
 610 Che Kwo Ling Road, Kowloon
 Tel: 2348211-4 Fax: (852) 27727866
 DWG NO. : J856-SD-PW-5303 REV. : L

LOCATION	REQUIRE		PROVIDED	
	OPENABLE AREA	GLAZING AREA	OPENABLE AREA	GLAZING AREA
(B10-BR2)	0.283	0.452	0.439	1.19
B1-BR2	0.283	0.452		

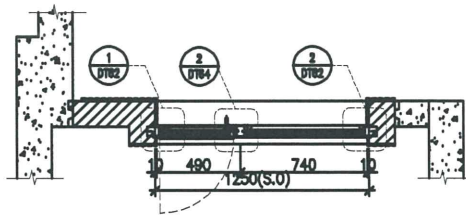
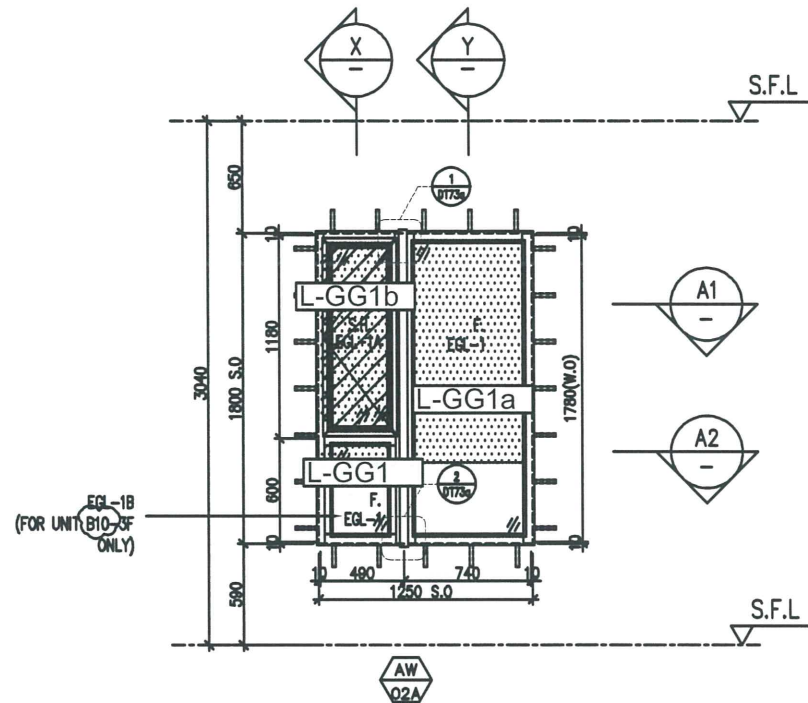

A1 PART PLAN

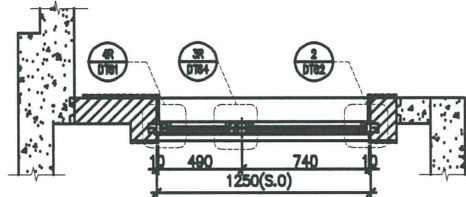

A2 PART PLAN

FACADE CODE

LWK	鴻輝	UNIT
PF-05	T3PF-24	B10
PF-05R	T3PF-21	B1

WINDOW MARK	AW 02a	AW 02aR
LOCATION	3/F-42/F(4/F,13/F,14/F,24/F,34/F OMITTED) UNIT B10	3/F-42/F(4/F,13/F,14/F,24/F,34/F OMITTED) UNIT B1
SECTION	70mm ALUM. SECTION	70mm ALUM. SECTION
GLAZING	EGL-1,EGL-1A	EGL-1,EGL-1A
QUANTITY	35 Nos	35 Nos
REMARKS	FACADE(TYPE T3PF05 FOR 3/F~42/F) ,4 BAR HINGE-LIP HING (HHMS-N12)	FACADE(TYPE T3PF05R FOR 3/F~42/F) ,4 BAR HINGE-LIP HING (HHMS-N12)

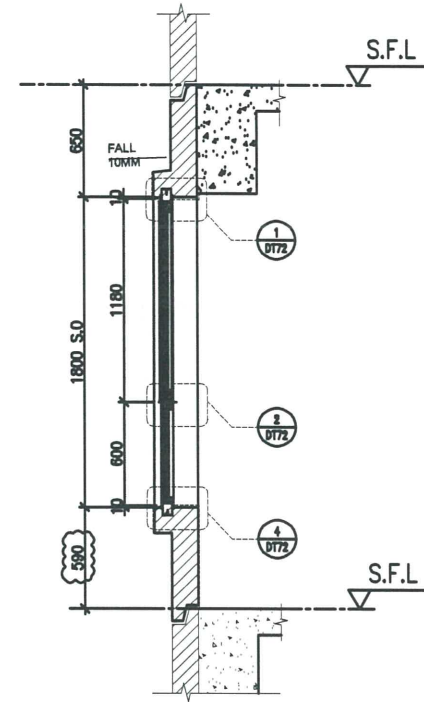

X PART SECTION

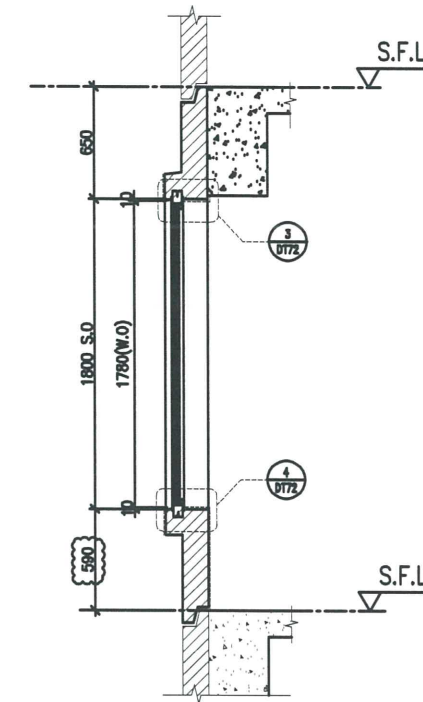

Y PART SECTION

B.D. REF :

CLIENT :
SUN HUNG KAI
 REAL ESTATE AGENCY LTD.
 42/F SUN HUNG KAI CENTRE, WINGLAI, HONGKONG

ARCHITECT :
lwk&partners
 architects

MAIN CONTRACTOR :
Yee Fai Building Contractors Ltd.

STRUCTURAL ENGINEER :
ARUP

FACADE CONSULTANT:
ALPHA CONSULTING LIMITED
 Steel Structure & Facade Specialist

NOTE :
 1. ALL DIMENSIONS ARE IN mm.
 2. ALL ELEVATIONS ARE VIEWED FROM OUTSIDE.
 3. ALL DIMENSIONS TO BE VERIFIED ON SITE BEFORE FABRICATION.

LEGEND :
 1. F.F.L. --- FINISHED FLOOR LEVEL
 2. S.F.L. --- STRUCTURAL FLOOR LEVEL
 3. (Symbol) --- REVERSED DETAIL
 4. GLASS LEGEND
 EGL-1---8mmHS+12mm AIR GAP+10mmTP THK. L.G.U.
 EGL-2---10mm THK. CLEAR TEMPERED GLASS
 EGL-4---10mm THK. TEMPERED ACID ETCHED GLASS
 EGL-1A---8mmHS+12mm AIR GAP+8mmTP THK. L.G.U.
 EGL-1B---8mmHS+12mm AIR GAP+10mmTP ACID-ETCHED THK. L.G.U.

NO.	DATE	REVISION	REMARKS	BY
E	21/02/2023	REVISION SUBJECT TO ARCH/COMMITMENT		
D	28/10/2022	REVISION SUBJECT TO GIP PLAN		
C	21/08/2022	REVISION SUBJECT TO ARCH/COMMITMENT		
B	17/08/2022	REVISION SUBJECT TO ARCH/COMMITMENT		
A	27/06/2022	REVISION SUBJECT TO ARCH/COMMITMENT		

JOB NO. : J-856
 PROJECT : PROPOSED DEVELOPMENT ABOVE LIGHT RAIL TIN WING STOP, TSWTL NO.23, AREA 33, TIN SHUI WAI, N.T.

TITLE : WINDOW SCHEDULE FOR TOWER 3 ALUM. WINDOW

DATE : 22-Apr-22 SCALE : 1:40
 DRAWN BY : Ivan CHECKED BY :

英特銘實有限公司
 MIDi ARCHITECTURE FABRICATOR LTD.
 Units 6-8, Sunray Industrial Centre, 1/F
 610 Cha Kwo Ling Road, Kowloon
 Tel:23489211-4 Fax:(852)2727866
 DWG NO. : J856-SD-PW-5303a REV. : E

LOCATION	REQUIRE		PROVIDED	
	OPENABLE AREA	GLAZING AREA	OPENABLE AREA	GLAZING AREA
A6-BR2	0.263	0.420	0.548	0.985
B1-BR3	0.263	0.420		
B10-BR3	0.263	0.420		

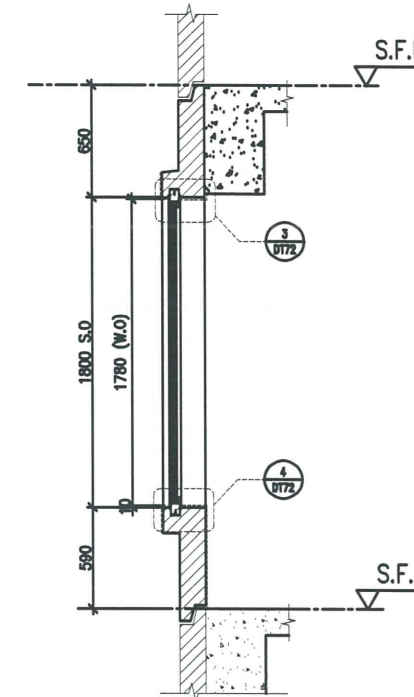
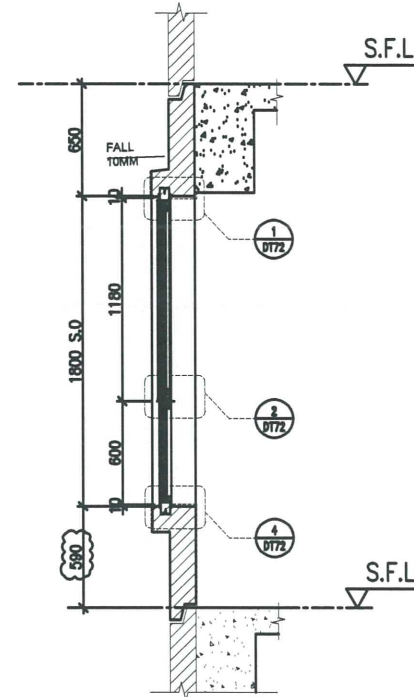
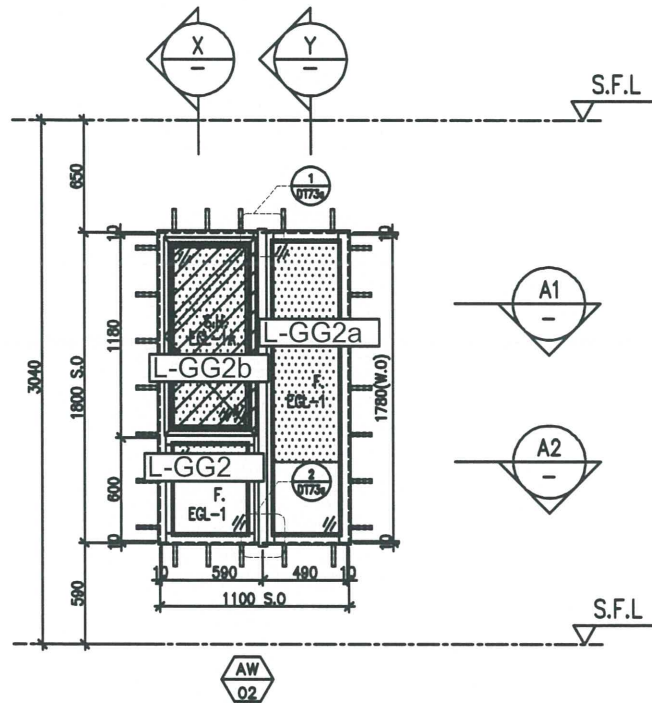

X PART SECTION

Y PART SECTION

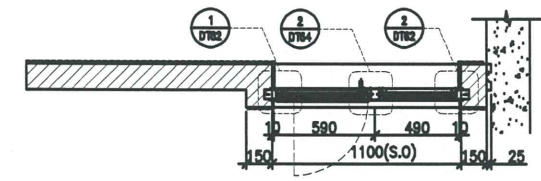

A1 PART PLAN

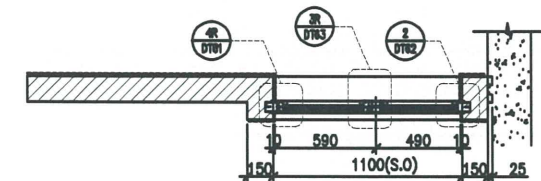

A2 PART PLAN

FACADE CODE		
LWK	鴻輝	UNIT
PF-08	T3PF-25	B10
PF-08R	T3PF-10	A6
PF-08R	T3PF-20	B1

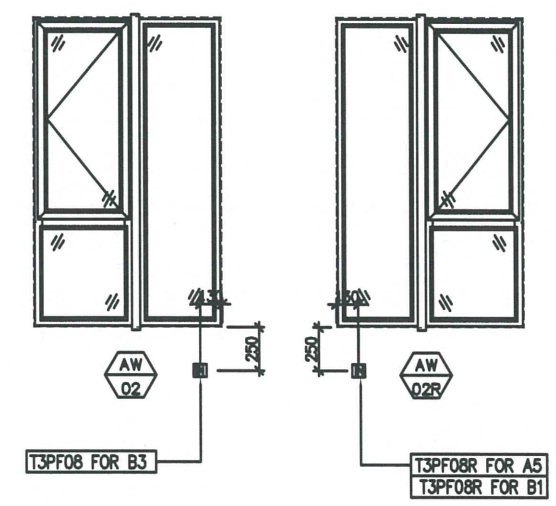

B.D. REF :

CLIENT :
SUN HUNG KAI
 REAL ESTATE AGENCY LTD.
 48/F SUN HUNG KAI CENTRE, WING LOK, HONGKONG

ARCHITECT :
lwk&partners
 architects

MAIN CONTRACTOR :
Yee Fai Building Contractors Ltd.

STRUCTURAL ENGINEER :
ARUP

FACADE CONSULTANT:
ALPHA CONSULTING LIMITED
 Steel Structure & Facade Specialist

NOTE :
 1. ALL DIMENSIONS ARE IN mm.
 2. ALL ELEVATIONS ARE VIEWED FROM OUTSIDE.
 3. ALL DIMENSIONS TO BE VERIFIED ON SITE BEFORE FABRICATION.

LEGEND :
 (X1) — DETAIL MARK NO.
 (10001) — REFER SHEET NO.

1. F.F.L. — FINISHED FLOOR LEVEL
 2. S.F.L. — STRUCTURAL FLOOR LEVEL
 3. (R) — REVERSED DETAIL
 4. GLASS LEGEND

EGL-1—8mmHS+12mm AIR GAP+10mmTP THK. L.G.U.
 EGL-2—10mm THK. CLEAR TEMPERED GLASS
 EGL-4—10mm THK. TEMPERED ACID ETCHED GLASS
 EGL-1A—8mmHS+12mm AIR GAP+8mmTP THK. L.G.U.
 EGL-1B—8mmHS+12mm AIR GAP+10mmTP ACID-ETCHED THK. L.G.U.

NO.	DATE	REVISION	BY
L	21/02/2023	REVISION SUBJECT TO ARCH/COMMITMENT	ivan
K	20/10/2022	REVISION SUBJECT TO OBP PLAN	ivan
J	21/08/2022	REVISION SUBJECT TO ARCH/COMMITMENT	ivan
I	17/08/2022	REVISION SUBJECT TO ARCH/COMMITMENT	ivan
H	22/04/2022	REVISION SUBJECT TO ARCH/COMMITMENT	ivan
G	08/04/2022	REVISION SUBJECT TO ARCH/COMMITMENT	ivan

JOB NO. : J-856

PROJECT :
 PROPOSED DEVELOPMENT ABOVE
 LIGHT RAIL TIN WING STOP, TSWTL
 NO.23, AREA 33, TIN SHUI WAI, N.T.

TITLE :
 WINDOW SCHEDULE FOR
 TOWER 3 ALUM. WINDOW

DATE : 02-Aug-21 SCALE : 1:40

DRAWN BY : ivan CHECKED BY :

英特銘實有限公司
 MIDICORPORATION
 Units 6-8, Sunway Industrial Centre, 1/F
 810 Cho Kwo Ling Road, Kowloon
 Tel:23488211-4 Fax:85227727666

DWG NO. : JB56-SD-PW-5305 REV. : L

ELEVATION

WINDOW MARK	AW 02	AW 02R
LOCATION	3/F-42/F(4/F,13/F,14/F,24/F,34/F OMITTED) UNIT B10	3/F-42/F(4/F,13/F,14/F,24/F,34/F OMITTED) UNIT A6 , B1
SECTION	70mm ALUM. SECTION	70mm ALUM. SECTION
GLAZING	EGL-1,EGL-1A	EGL-1,EGL-1A
QUANTITY	35 Nos	35 Nos / 35 Nos
REMARKS	FACADE(TYPE T3PF08 FOR 3/F~42/F) , 4 BAR HINGE-LIP HING (HHMS-N16)	FACADE(TYPE T3PF08R FOR 3/F~42/F) , 4 BAR HINGE-LIP HING (HHMS-N16)

LOCATION	REQUIRE		PROVIDED	
	OPENABLE AREA	GLAZING AREA	OPENABLE AREA	GLAZING AREA
A1-MBR	0.435	0.696	0.548	1.495
A3-MBR	0.460	0.736		
A6-MBR	0.473	0.757		
A10-MBR	0.471	0.754		
B7-MBR	0.435	0.696		
B8-MBR	0.435	0.696		

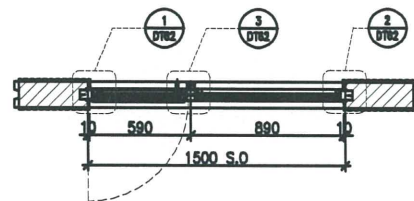
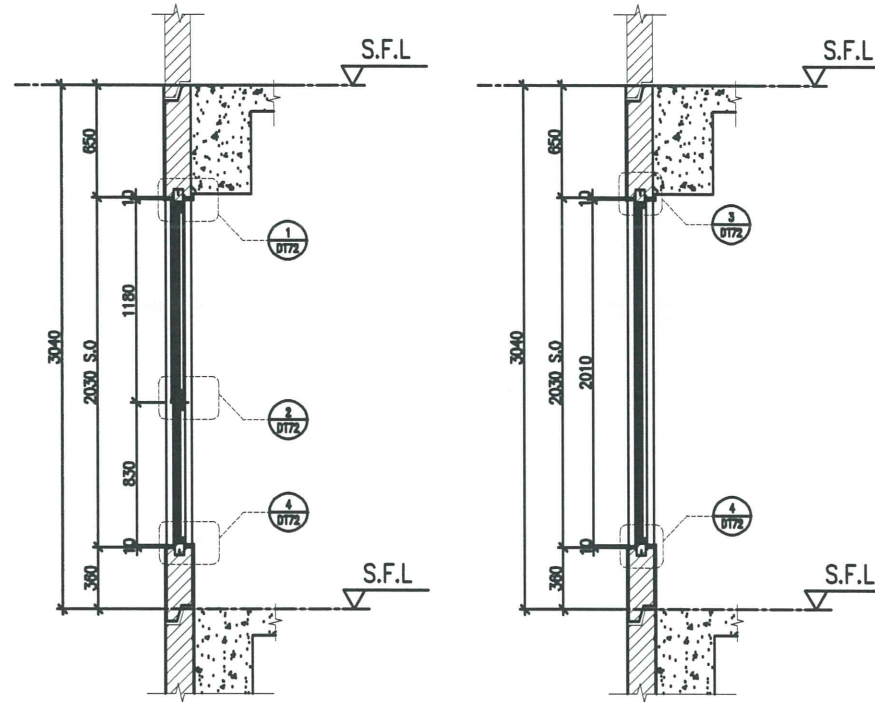
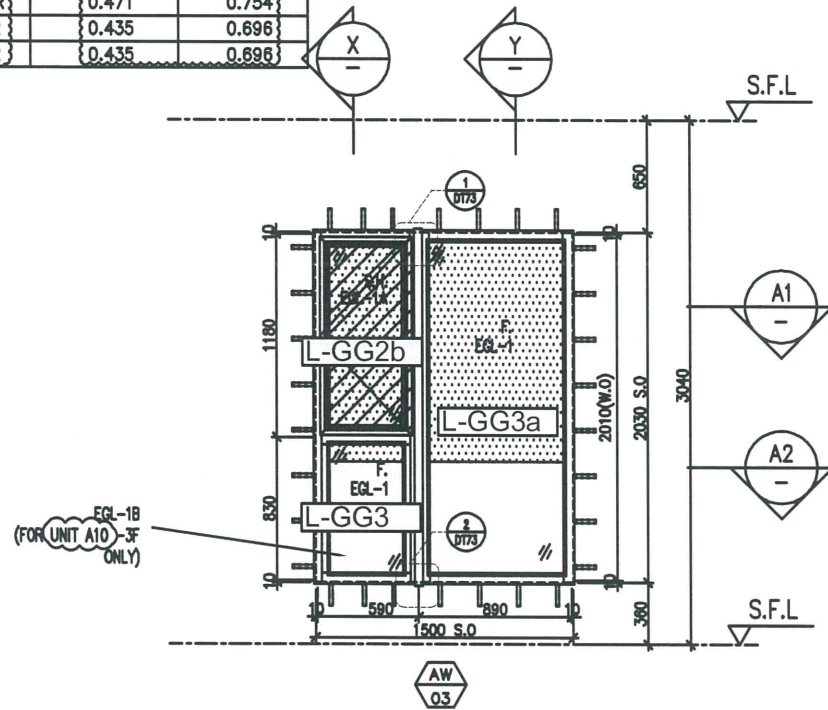

A1 PART PLAN

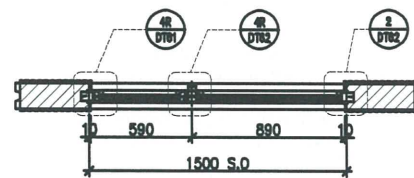

A2 PART PLAN

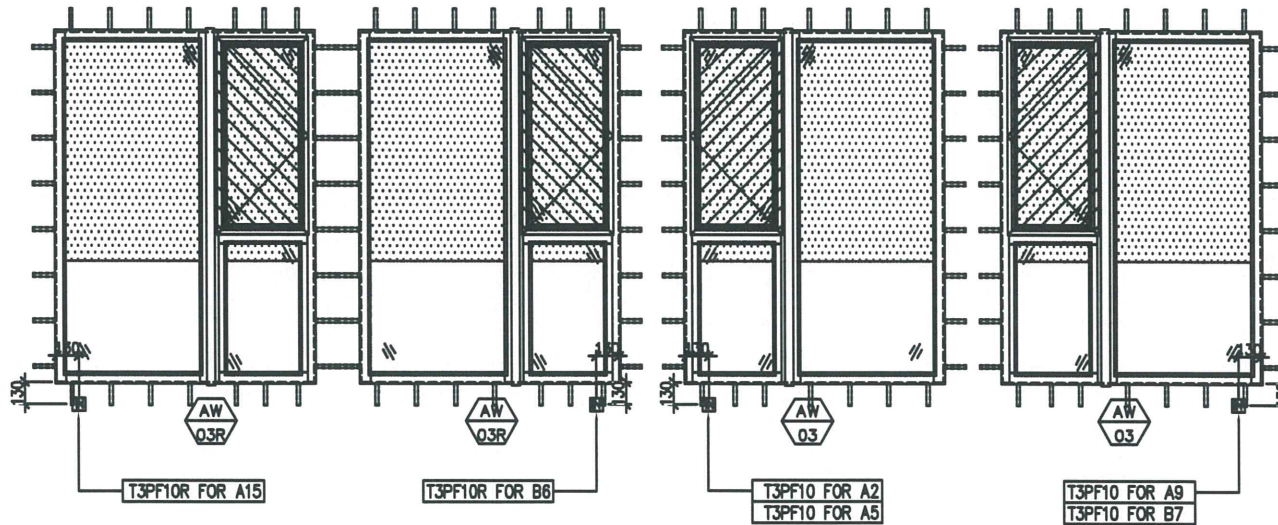

FACADE CODE		
LWK	鴻輝	UNIT
PF-10	T3PF-06	A3
PF-10	T3PF-11	A6
PF-10	T3PF-38	A10
PF-10	T3PF-31	B7

FACADE CODE		
LWK	鴻輝	UNIT
PF-10R	T3PF-45	A1
PF-10R	T3PF-29	B8

WINDOW MARK	AW 03	AW 03R
LOCATION	3/F-42/F(4/F,13/F,14/F,24/F,34/F OMITTED) UNIT A3, A6, A10, B7	3/F-42/F(4/F,13/F,14/F,24/F,34/F OMITTED) UNIT A1(5/F-42/F), B8
SECTION	70mm ALUM. SECTION	70mm ALUM. SECTION
GLAZING	EGL-1,EGL-1A	EGL-1,EGL-1A
QUANTITY	35 Nos / 35 Nos / 35 Nos / 35 Nos	34 Nos / 35 Nos
REMARKS	FACADE(TYPE T3PF10 FOR 3/F~42/F), 4 BAR HINGE-LIP HING (HHMS-N16)	FACADE(TYPE T3PF10R FOR 3/F~42/F), 4 BAR HINGE-LIP HING (HHMS-N16)

B.D. REF :

CLIENT :
SUN HUNG KAI
 REAL ESTATE AGENCY LTD.
 42/F SUN HUNG KAI CENTRE, WANGCHAI, HONGKONG

ARCHITECT :
lwk&partners
 architects

MAIN CONTRACTOR :
Yee Fal Building Contractors Ltd.

STRUCTURAL ENGINEER :
ARUP

FACADE CONSULTANT:
ALPHA CONSULTING LIMITED
 Steel Structure & Facade Specialist

NOTE:
 1. ALL DIMENSIONS ARE IN mm.
 2. ALL ELEVATIONS ARE VIEWED FROM OUTSIDE.
 3. ALL DIMENSIONS TO BE VERIFIED ON SITE BEFORE FABRICATION.

LEGEND:
 (X1) - DETAIL MARK NO.
 (30001) - REFER SHEET NO.

1. F.F.L. --- FINISHED FLOOR LEVEL
 2. S.F.L. --- STRUCTURAL FLOOR LEVEL
 3. (R) --- REVERSED DETAIL
 4. GLASS LEGEND
 EGL-1---8mmHS+12mm AIR GAP+10mmTP THK. L.G.U.
 EGL-2---10mm THK. CLEAR TEMPERED GLASS
 EGL-4---10mm THK. TEMPERED ACID ETCHED GLASS
 EGL-1A---8mmHS+12mm AIR GAP+8mmTP THK. L.G.U.
 EGL-1B---8mmHS+12mm AIR GAP+10mmTP ACID-ETCHED THK. L.G.U.

NO.	DATE	REVISION	BY
L	21/02/2023	REVISION SUBJECT TO ARCH/COMMITMENT	YAN
K	28/10/2022	REVISION SUBJECT TO GIP PLAN	YAN
J	21/08/2022	REVISION SUBJECT TO ARCH/COMMITMENT	YAN
I	17/08/2022	REVISION SUBJECT TO ARCH/COMMITMENT	YAN
H	27/08/2022	REVISION SUBJECT TO ARCH/COMMITMENT	YAN
G	22/04/2022	REVISION SUBJECT TO ARCH/COMMITMENT	YAN

JOB NO. : J-856
 PROJECT : PROPOSED DEVELOPMENT ABOVE LIGHT RAIL TIN WING STOP, TSWTL NO.23, AREA 33, TIN SHUI WAI, N.T.

TITLE : WINDOW SCHEDULE FOR TOWER 3 ALUM. WINDOW

DATE : 02-Aug-21 SCALE : 1:40
 DRAWN BY : Ivan CHECKED BY :

英特鋁質有限公司
 MIDAL ALUMINIUM FABRICATOR LTD.
 Units 6-8, Sunray Industrial Centre, 1/F
 610 Cha Kwo Ling Road, Kowloon
 Tel:23489211-4 Fax:85227727666

DWG NO. : J856-SD-PW-5306 REV. : L

ELEVATION

LOCATION	REQUIRE		PROVIDED		LOCATION	REQUIRE		PROVIDED	
	OPENABLE AREA	GLAZING AREA	OPENABLE AREA	GLAZING AREA		OPENABLE AREA	GLAZING AREA	OPENABLE AREA	GLAZING AREA
{A8-MBB}	0.388	0.620	0.548	1.495	{A8-STD}	N/A	N/A	N/A	N/A

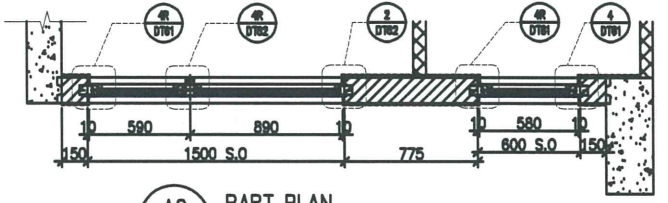
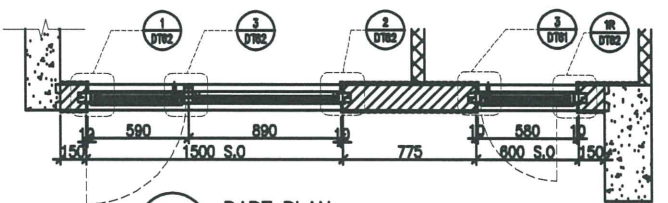
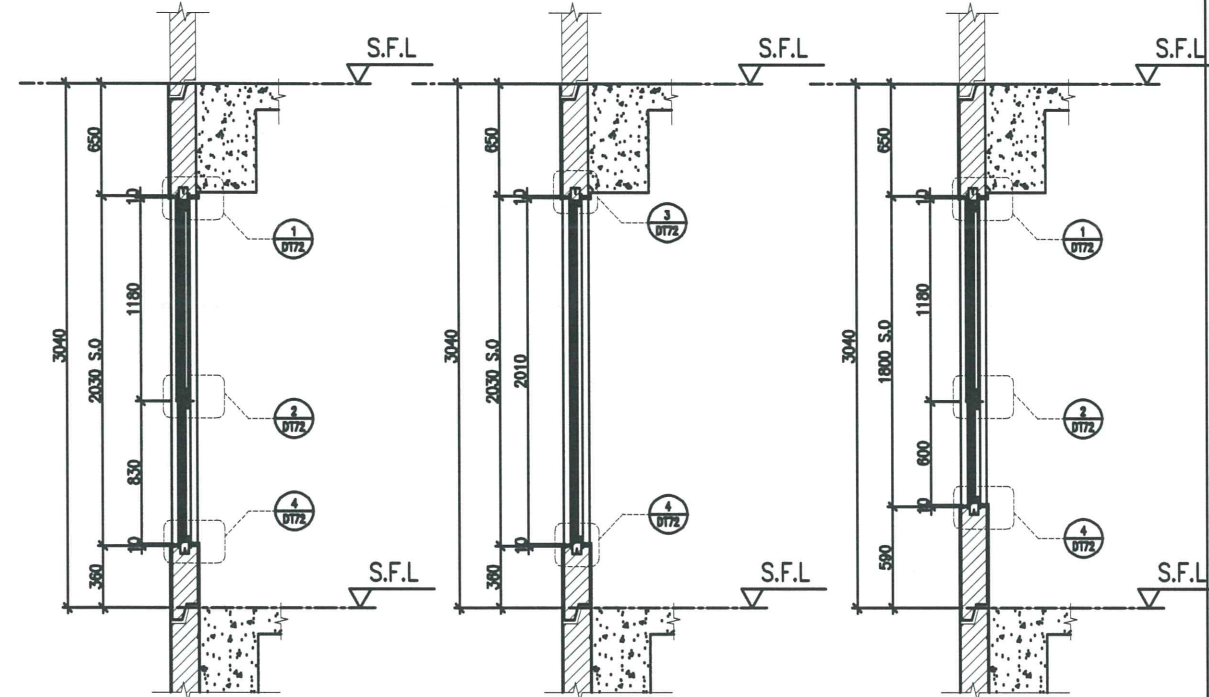
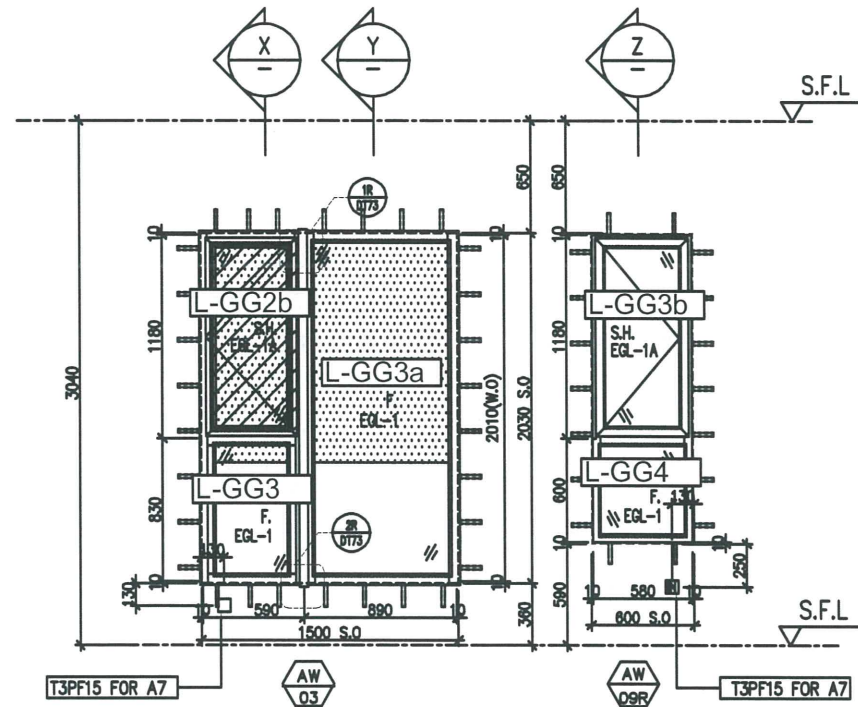

ELEVATION

FACADE CODE		
LWK	鴻輝	UNIT
PF-15	T3PF-14	A8

WINDOW MARK	AW 03, AW 09R
LOCATION	3/F-42/F(4/F,13/F,14/F,24/F,34/F OMITTED) UNIT A8
SECTION	70mm ALUM. SECTION
GLAZING	EGL-1,EGL-1A
QUANTITY	35 Nos
REMARKS	FACADE(TYPE T3PF15 FOR 3/F~42/F) ,4 BAR HINGE-LIP HING (HHMS-N16)

B.D. REF :

CLIENT :
SUN HUNG KAI
 REAL ESTATE AGENCY LTD.
 42/F SUN HUNG KAI CENTRE, WINGHAI, HONGKONG

ARCHITECT :
lwk&partners
 architects

MAIN CONTRACTOR :
Yee Fai Building Contractors Ltd.

STRUCTURAL ENGINEER :
ARUP

FACADE CONSULTANT:
ALPHA CONSULTING LIMITED
 Steel Structure & Facade Specialist

NOTE :
 1. ALL DIMENSIONS ARE IN mm.
 2. ALL ELEVATIONS ARE VIEWED FROM OUTSIDE.
 3. ALL DIMENSIONS TO BE VERIFIED ON SITE BEFORE FABRICATION.

LEGEND :
 (X1) — DETAIL MARK NO.
 (2001) — REFER SHEET NO.

M	21/02/2023	REVISION SUBJECT TO ARCH/COMMENT	mm
L	28/10/2022	REVISION SUBJECT TO GEP PLAN	tl
K	21/08/2022	REVISION SUBJECT TO ARCH/COMMENT	mm
J	17/08/2022	REVISION SUBJECT TO ARCH/COMMENT	mm
I	17/08/2022	REVISION SUBJECT TO ARCH/COMMENT	mm
H	22/04/2022	REVISION SUBJECT TO ARCH/COMMENT	mm

NO. DATE REVISION BY

JOB NO. : J-856

PROJECT :
 PROPOSED DEVELOPMENT ABOVE
 LIGHT RAIL TIN WING STOP,TSWTL
 NO.23,AREA 33,TIN SHUI WAI, N.T.

TITLE :
 WINDOW SCHEDULE FOR
 TOWER 3 ALUM. WINDOW

DATE : 02-Aug-21 SCALE : 1:40

DRAWN BY : Ivan CHECKED BY :

英特鋁質有限公司
 MIDT ALUMINIUM FABRICATOR LTD.
 Units 6-8, Sunny Industrial Centre, 1/F
 610 Che Kwo Ling Road, Kowloon
 Tel:23489211-4 Fax:(852)27727866

DWG NO. : J856-SD-PW-5308 REV. : M

LOCATION	REQUIRE		PROVIDED		LOCATION	REQUIRE		PROVIDED	
	OPENABLE AREA	GLAZING AREA	OPENABLE AREA	GLAZING AREA		OPENABLE AREA	GLAZING AREA	OPENABLE AREA	GLAZING AREA
{A8-BR3}	0.263	0.420	0.548	0.985	{A5-BR2}	0.263	0.420	0.548	0.985
{A15-BR2}	0.263	0.420			{A13-BR2}	0.263	0.420		

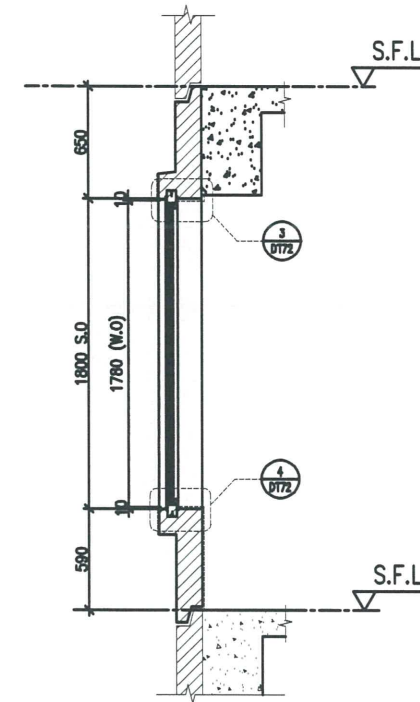
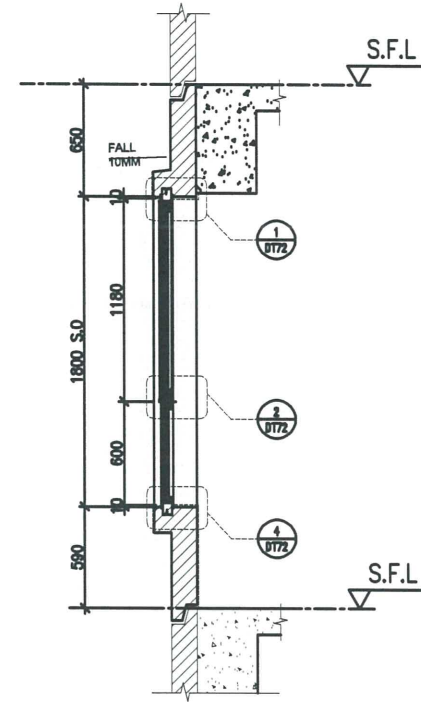
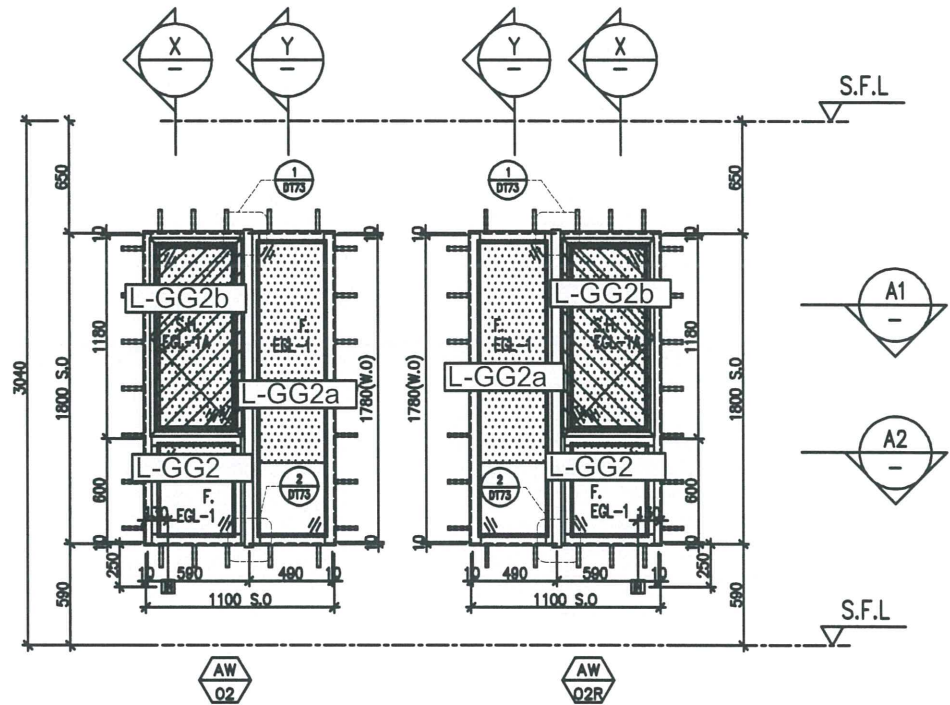

X PART SECTION

Y PART SECTION

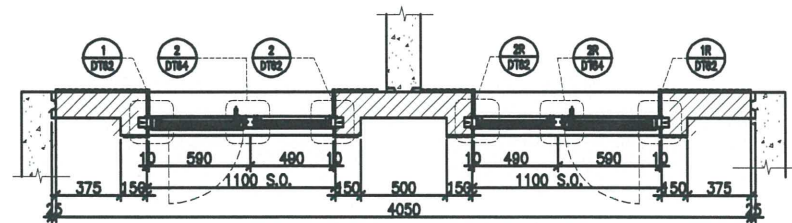

A1 PART PLAN

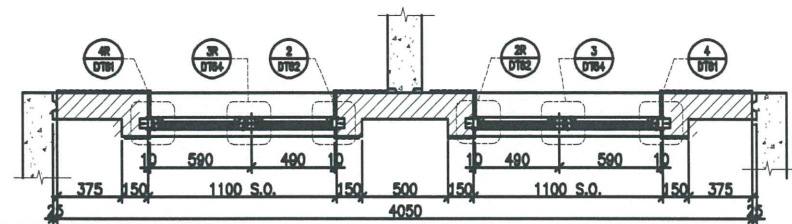

A2 PART PLAN

FACADE CODE

LWK	鴻輝	UNIT
PF-16	T3PF-09	A5
PF-16	T3PF-09	A6
PF-16	T3PF-43	A15
PF-16	T3PF-43	A13

WINDOW MARK

LOCATION 5/F-42/F(4/F,13/F,14/F,24/F,34/F OMITTED) UNIT {A6&A5, A15&A13}

SECTION 70mm ALUM. SECTION

GLAZING EGL-1,EGL-1A

QUANTITY 34 Nos \ 34 Nos

REMARKS FACADE(TYPE T3PF16 FOR 5/F-42/F), 4 BAR HINGE-LIP HING (HHMS-N16)

B.D. REF :

CLIENT :

SUN HUNG KAI
REAL ESTATE AGENCY LTD.
42/F SUN HUNG KAI CENTRE, WING LOK, HONGKONG

ARCHITECT :

lwk&partners
architects

MAIN CONTRACTOR :

Yee Fai Building Contractors Ltd.

STRUCTURAL ENGINEER :

ARUP

FACADE CONSULTANT:

ALPHA CONSULTING LIMITED
Steel Structure & Facade Specialist

NOTE :

1. ALL DIMENSIONS ARE IN mm.
2. ALL ELEVATIONS ARE VIEWED FROM OUTSIDE.
3. ALL DIMENSIONS TO BE VERIFIED ON SITE BEFORE FABRICATION.

LEGEND :

- (X1) — DETAIL MARK NO.
- (X0001) — REFER SHEET NO.

1. F.F.L. — FINISHED FLOOR LEVEL
2. S.F.L. — STRUCTURAL FLOOR LEVEL
3. (R) — REVERSED DETAIL
4. GLASS LEGEND

- EGL-1—8mmHS+12mm AIR GAP+10mmTP THK. L.G.U.
- EGL-2—10mm THK. CLEAR TEMPERED GLASS
- EGL-4—10mm THK. TEMPERED ACID ETCHED GLASS
- EGL-1A—8mmHS+12mm AIR GAP+8mmTP THK. L.G.U.
- EGL-1B—8mmHS+12mm AIR GAP+10mmTP ACID-ETCHED THK. L.G.U.

NO.	DATE	REVISION	BY
K	28/10/2022	REVISION SUBJECT TO GIP PLAN	YI
J	17/08/2022	REVISION SUBJECT TO ARCH/COMMENT	YI
I	17/08/2022	REVISION SUBJECT TO ARCH/COMMENT	YI
H	22/04/2022	REVISION SUBJECT TO ARCH/COMMENT	YI
G	08/04/2022	REVISION SUBJECT TO ARCH/COMMENT	YI
F	14/12/2021	REVISION SUBJECT TO ARCH/COMMENT	YI
E	28/11/2021	REVISION SUBJECT TO ARCH/COMMENT	YI

JOB NO. : J-856

PROJECT : PROPOSED DEVELOPMENT ABOVE LIGHT RAIL TIN WING STOP, TSWTL NO.23, AREA 33, TIN SHUI WAI, N.T.

TITLE : WINDOW SCHEDULE FOR TOWER 3 ALUM. WINDOW

DATE : 02-Aug-21 SCALE : 1:40

DRAWN BY : Ivan CHECKED BY :

英特鋁質有限公司
MIDI ALUMINIUM FABRICATOR LTD.
Units 6-8, Sunray Industrial Centre, 1/F
610 Cho Kwo Ling Road, Kowloon
Tel:23489211-4 Fax:(852)2772866

DWG NO. : J856-SD-PW-5309 REV. : K

LOCATION	REQUIRE		PROVIDED		LOCATION	REQUIRE		PROVIDED	
	OPENABLE AREA	GLAZING AREA	OPENABLE AREA	GLAZING AREA		OPENABLE AREA	GLAZING AREA	OPENABLE AREA	GLAZING AREA
A6-BR3	0.263	0.420	0.548	0.985	A5-BR2	0.263	0.420	0.548	0.985
A15-BR2	0.263	0.420			A13-BR2	0.263	0.420		

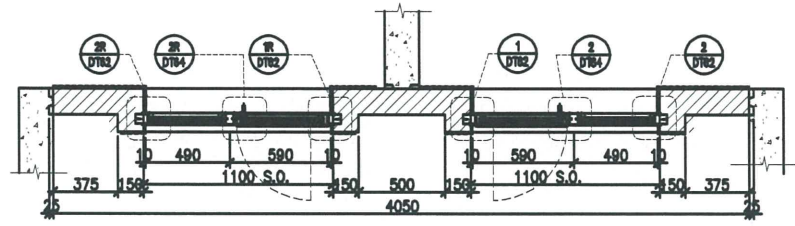
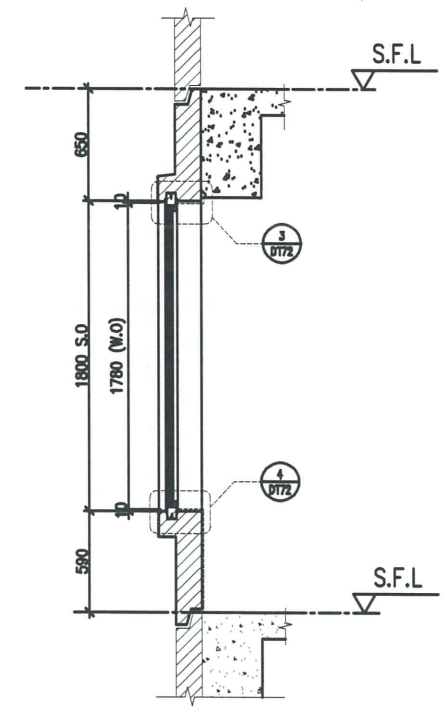
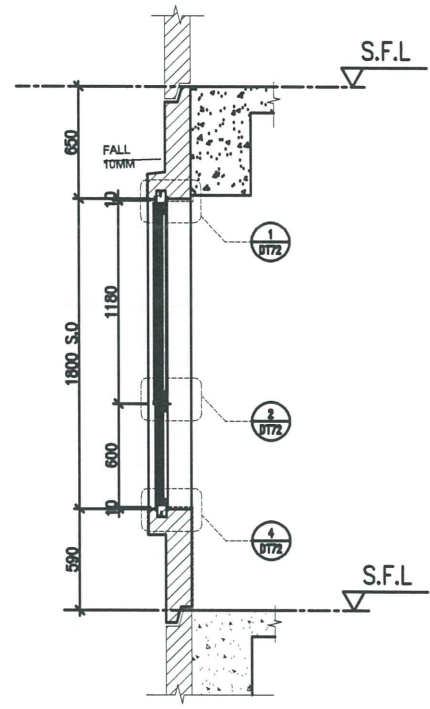
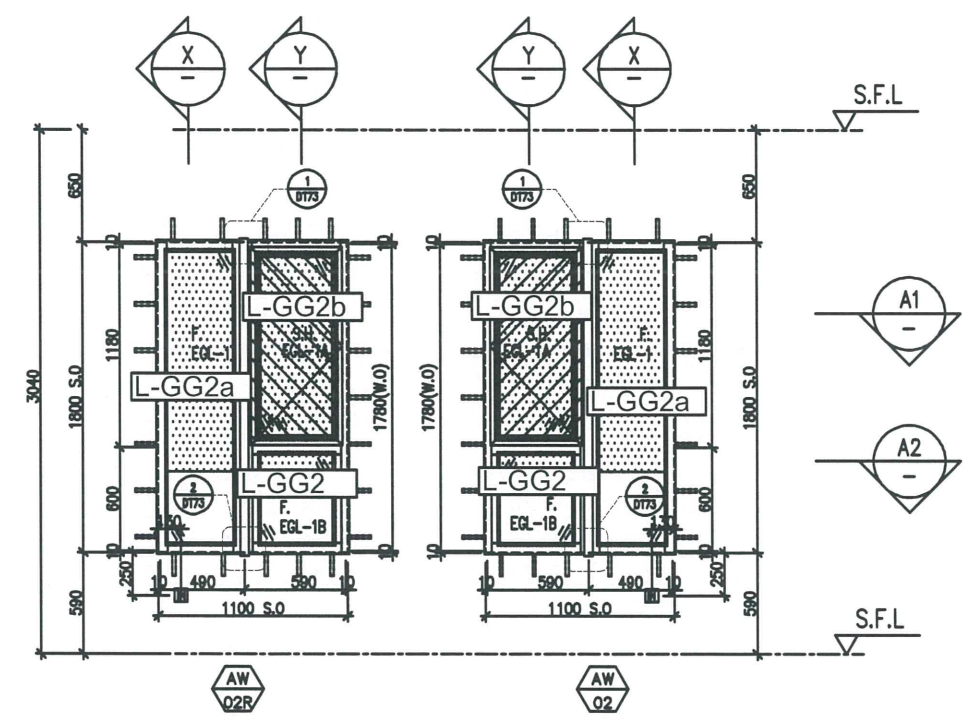

A1 PART PLAN

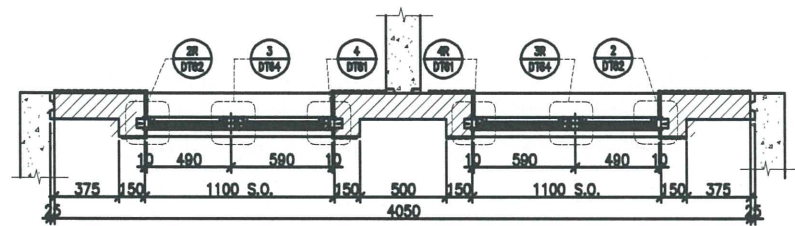

A2 PART PLAN

FACADE CODE		
LWK	鴻輝	UNIT
PF-16	T3PF-09	A5
PF-16	T3PF-09	A6
PF-16	T3PF-43	A15
PF-16	T3PF-43	A13

WINDOW MARK	AW 02, AW 02R
LOCATION	3/F UNIT A6&A5, A15&A13
SECTION	70mm ALUM. SECTION
GLAZING	EGL-1, EGL-1A
QUANTITY	1 No \ 1 No
REMARKS	FACADE(TYPE T3PF16 FOR 3/F), 4 BAR HINGE-LIP HING (HHMS-N16)

B.D. REF :

CLIENT :
SUN HUNG KAI
 REAL ESTATE AGENCY LTD.
 48/F SUN HUNG KAI CENTRE, WINGLAL, HONGKONG

ARCHITECT :
lwk&partners
 architects

MAIN CONTRACTOR :
Yee Fai Building Contractors Ltd.

STRUCTURAL ENGINEER :
ARUP

FACADE CONSULTANT:
ALPHA CONSULTING LIMITED
 Steel Structure & Facade Specialist

NOTE:
 1. ALL DIMENSIONS ARE IN mm.
 2. ALL ELEVATIONS ARE VIEWED FROM OUTSIDE.
 3. ALL DIMENSIONS TO BE VERIFIED ON SITE BEFORE FABRICATION.

LEGEND:
 X1 - DETAIL MARK NO.
 X001 - REFER SHEET NO.
 1. F.F.L. --- FINISHED FLOOR LEVEL.
 2. S.F.L. --- STRUCTURAL FLOOR LEVEL.
 3. (Symbol) --- REVERSED DETAIL.
 4. GLASS LEGEND
 EGL-1---8mmHS+12mm AIR GAP+10mmTP THK. L.G.U.
 EGL-2---10mm THK. CLEAR TEMPERED GLASS
 EGL-4---10mm THK. TEMPERED ACID ETCHED GLASS
 EGL-1A---8mmHS+12mm AIR GAP+8mmTP THK. L.G.U.
 EGL-1B---8mmHS+12mm AIR GAP+10mmTP ACID-ETCHED THK. L.G.U.

NO.	DATE	REVISION	BY
D	28/10/2022	REVISION SUBJECT TO GIP PLAN	YH
C	21/08/2022	REVISION SUBJECT TO ARCH/COMMENT	YH
B	17/08/2022	REVISION SUBJECT TO ARCH/COMMENT	YH
A	27/06/2022	REVISION SUBJECT TO ARCH/COMMENT	YH

JOB NO. : J-856
 PROJECT : PROPOSED DEVELOPMENT ABOVE LIGHT RAIL TIN WING STOP, TSWTL NO.23, AREA 33, TIN SHUI WAI, N.T.

TITLE : WINDOW SCHEDULE FOR TOWER 3 ALUM. WINDOW

DATE : 23-Apr-21 SCALE : 1:40
 DRAWN BY : Ivan CHECKED BY :

英特鋁質有限公司
MIDI ALUMINIUM FABRICATOR LTD.
 Units 6-8, Sunray Industrial Centre, 1/F
 610 Cha Kwo Ling Road, Kowloon
 Tel: 23488211-4 Fax: (852) 2727666
 DWG NO. : J856-SD-PW-5309a REV. : D

LOCATION	REQUIRE		PROVIDED	
	OPENABLE AREA	GLAZING AREA	OPENABLE AREA	GLAZING AREA
(B8-BR2)	0.263	0.420	0.548	0.985

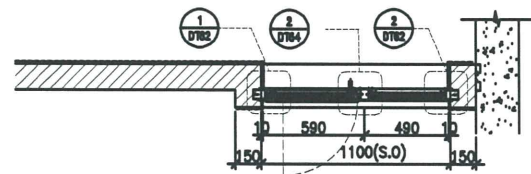
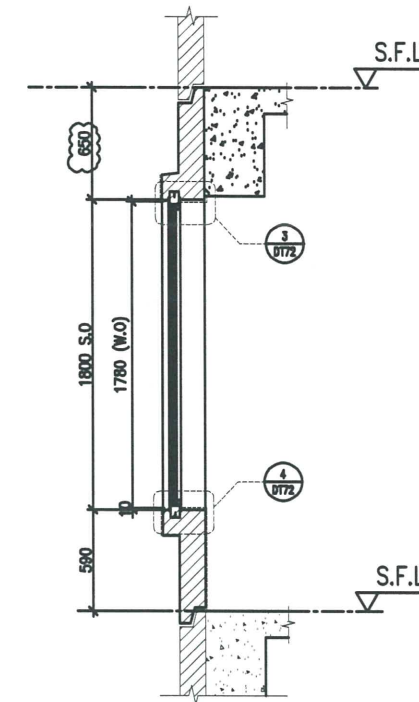
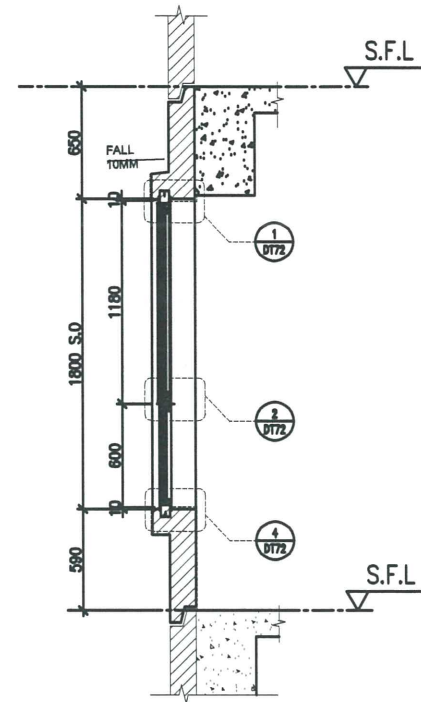
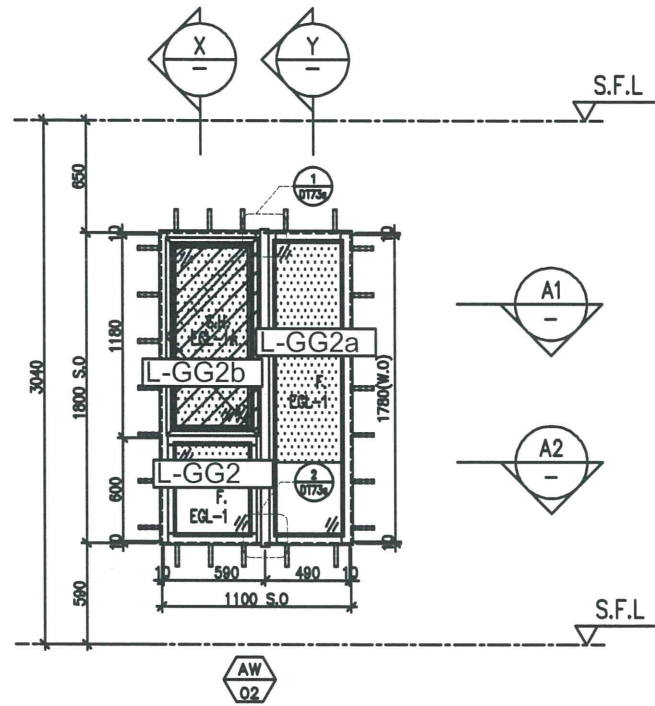

A1 PART PLAN

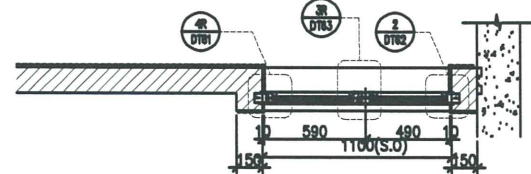

A2 PART PLAN

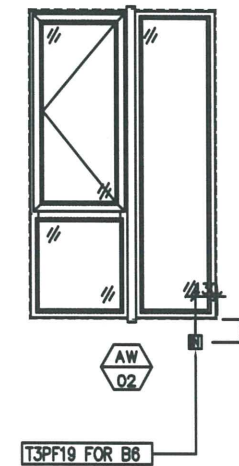

FACADE CODE		
LWK	鴻輝	UNIT
PF-19	T3PF-28	B8

WINDOW MARK	AW 02
LOCATION	3/F-42/F(4/F,13/F,14/F,24/F,34/F OMITTED) UNIT B8
SECTION	70mm ALUM. SECTION
GLAZING	EGL-1,EGL-1A
QUANTITY	35 Nos.
REMARKS	FACADE(TYPE T3PF19 FOR 3/F~42/F) ,4 BAR HINGE-LIP HING (HHMS-N16)

B.D. REF :

CLIENT :
 SUN HUNG KAI REAL ESTATE AGENCY LTD.
 40/F SUN HUNG KAI CENTRE, WINGLOK, HONGKONG

ARCHITECT :
lwk&partners ARCHITECTS

MAIN CONTRACTOR :
 怡輝建築有限公司
 Yee Fai Building Contractors Ltd.

STRUCTURAL ENGINEER :
ARUP

FACADE CONSULTANT:
 ALPHA CONSULTING LIMITED
 Steel Structure & Facade Specialist

NOTE:
 1. ALL DIMENSIONS ARE IN mm.
 2. ALL ELEVATIONS ARE VIEWED FROM OUTSIDE.
 3. ALL DIMENSIONS TO BE VERIFIED ON SITE BEFORE FABRICATION.

LEGEND:
 (X1) DETAIL MARK NO.
 (2001) REFER SHEET NO.

1. F.F.L. --- FINISHED FLOOR LEVEL
 2. S.F.L. --- STRUCTURAL FLOOR LEVEL
 3. (R) --- REVERSED DETAIL
 4. GLASS LEGEND
 EGL-1---8mmHS+12mm AIR GAP+10mmTP THK. L.G.U.
 EGL-2---10mm THK. CLEAR TEMPERED GLASS
 EGL-4---10mm THK. TEMPERED ACID ETCHED GLASS
 EGL-1A---8mmHS+12mm AIR GAP+8mmTP THK. L.G.U.
 EGL-1B---8mmHS+12mm AIR GAP+10mmTP ACID-ETCHED THK. L.G.U.

NO.	DATE	REVISION	BY
1	21/02/2023	REVISION SUBJECT TO ARCH/COMMITMENT	ivan
H	20/10/2022	REVISION SUBJECT TO GEP PLAN	ivan
9	21/08/2022	REVISION SUBJECT TO ARCH/COMMITMENT	ivan
F	17/08/2022	REVISION SUBJECT TO ARCH/COMMITMENT	ivan
E	22/04/2022	REVISION SUBJECT TO ARCH/COMMITMENT	ivan
D	08/04/2022	REVISION SUBJECT TO ARCH/COMMITMENT	ivan

JOB NO. : J-856

PROJECT :
 PROPOSED DEVELOPMENT ABOVE LIGHT RAIL TIN WING STOP, TSWL NO.23, AREA 33, TIN SHUI WAI, N.T.

TITLE :
 WINDOW SCHEDULE FOR TOWER 3 ALUM. WINDOW

DATE : 02-Aug-21 SCALE : 1:40

DRAWN BY : ivan CHECKED BY :

MIDI ALUMINIUM FABRICATOR LTD.
 Units 6-8, Sunray Industrial Centre, 1/F
 610 Cha Kwo Ling Road, Kowloon
 Tel:23489211-4 Fax:(852)2772866

DWG NO. : JB56-SD-PW-5311 REV. : 1

ELEVATION

LOCATION	REQUIRE		PROVIDED	
	OPENABLE AREA	GLAZING AREA	OPENABLE AREA	GLAZING AREA
A12-MBR	0.388	0.620	0.548	1.495
A15-MBR	0.388	0.620		

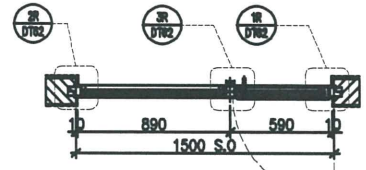
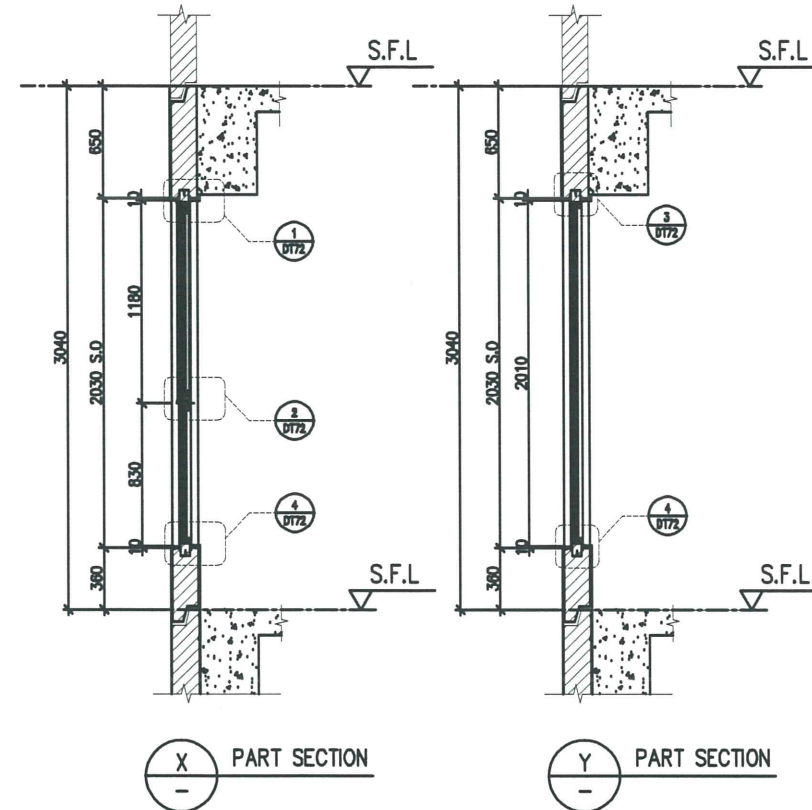
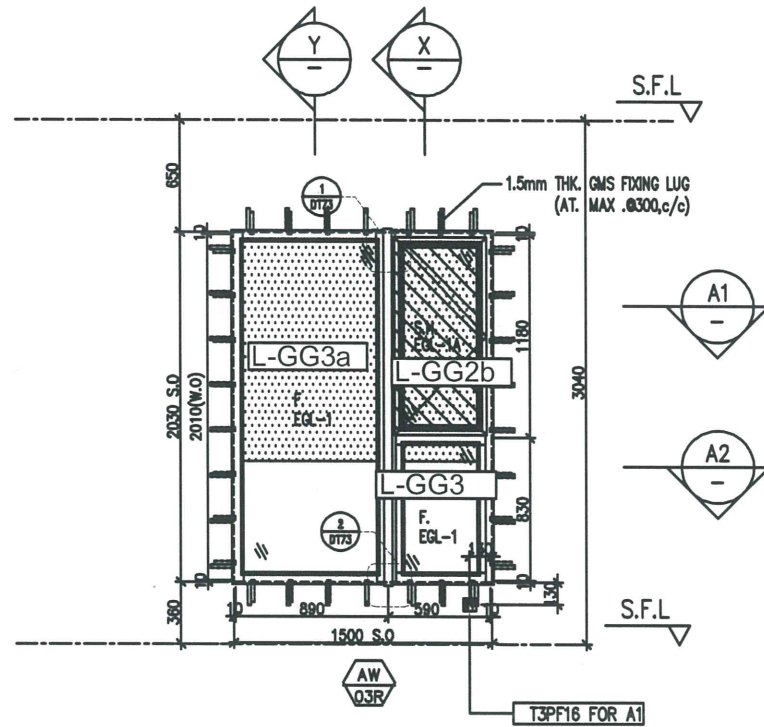

A1 PART PLAN

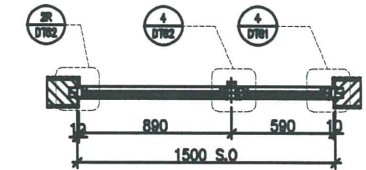

A2 PART PLAN

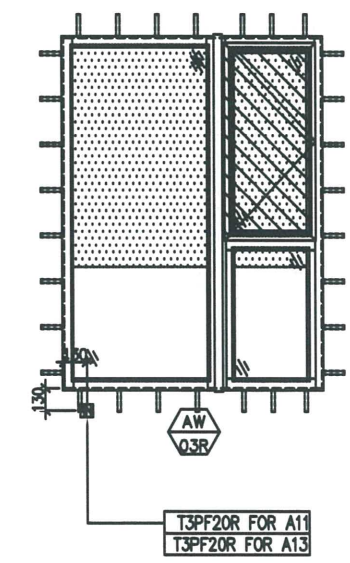

ELEVATION

FACADE CODE		
LWK	鴻輝	UNIT
PF-20R	T3PF-41	A12
PF-20R	T3PF-44	A15

WINDOW MARK	AW 03R
LOCATION	3/F-42/F(4/F,13/F,14/F,24/F,34/F OMITTED) UNIT A12, A15
SECTION	70mm ALUM. SECTION
GLAZING	EGL-1,EGL-1A
QUANTITY	35 Nos \ 35 Nos
REMARKS	FACADE(TYPE T3PF20R FOR 3/F~42/F) ,4 BAR HINGE-LIP HING (HHMS-N16)

B.D. REF :

CLIENT :
 SUN HUNG KAI REAL ESTATE AGENCY LTD.
 42/F SUN HUNG KAI CENTRE, TOWER 3, TSN, HONG KONG

ARCHITECT :
lwk&partners architects

MAIN CONTRACTOR :
 怡輝建築有限公司
 Yee Fai Building Contractors Ltd.

STRUCTURAL ENGINEER :
ARUP

FACADE CONSULTANT:
 ALPHA CONSULTING LIMITED
 Steel Structure & Facade Specialist

NOTE :
 1. ALL DIMENSIONS ARE IN mm.
 2. ALL ELEVATIONS ARE VIEWED FROM OUTSIDE.
 3. ALL DIMENSIONS TO BE VERIFIED ON SITE BEFORE FABRICATION.

LEGEND :
 X1 - DETAIL MARK NO.
 X001 - REFER SHEET NO.

1. F.F.L. --- FINISHED FLOOR LEVEL
 2. S.F.L. --- STRUCTURAL FLOOR LEVEL
 3. (A) --- REVERSED DETAIL
 4. GLASS LEGEND
 EGL-1---8mmHS+12mm AIR GAP+10mmTP THK. LG.U.
 EGL-2---10mm THK. CLEAR TEMPERED GLASS
 EGL-4---10mm THK. TEMPERED ACID ETCHED GLASS
 EGL-1A---8mmHS+12mm AIR GAP+8mmTP THK. LG.U.
 EGL-1B---8mmHS+12mm AIR GAP+10mmTP ACID-ETCHED THK. LG.U.

NO.	DATE	REVISION	BY
H	21/02/2023	REVISION SUBJECT TO GIP PLAN	YH
G	28/10/2022	REVISION SUBJECT TO GIP PLAN	YH
F	21/08/2022	REVISION SUBJECT TO ARCH/COMMITMENT	YH
E	17/08/2022	REVISION SUBJECT TO ARCH/COMMITMENT	YH
D	22/04/2022	REVISION SUBJECT TO ARCH/COMMITMENT	YH
C	08/04/2022	REVISION SUBJECT TO ARCH/COMMITMENT	YH

JOB NO. : J-856
 PROJECT : PROPOSED DEVELOPMENT ABOVE LIGHT RAIL TIN WING STOP, TSWTL NO.23, AREA 33, TIN SHUI WAI, N.T.

TITLE : WINDOW SCHEDULE FOR TOWER 3 ALUM. WINDOW

DATE : 02-Aug-21 SCALE : 1:40
 DRAWN BY : Ivan CHECKED BY :

英特鋁質有限公司
 MIDI ALUMINIUM FABRICATOR LTD.
 Units 6-8, Sunray Industrial Centre, 1/F
 610 Cho Kwo Ling Road, Kowloon
 Tel:23489211-4 Fax:(852)27727666

DWG NO. : J856-SD-PW-5312 REV. : G