

工程指示 / 要求簡箋 ENGINEER INSTRUCTIONS(E.I.)

工程指示編號:	EI- 6326	修改版本:	-
	HK- 1211		
工程編號:	J 856	工程名稱:	天榮站
收件人:	採購Maggie	發件人:	Johnny
工程項目:	幕牆/預留碼 T1-起底EM03 (批發用)	日期:	09/06/2023

<input checked="" type="checkbox"/> 原合約工程包	<input type="checkbox"/> 原合約工程加 / 減賬 QT-	<input type="checkbox"/> 新工程報價 QT-
--	--	------------------------------------

信件批核號碼/圖紙參考編號:	批核模具圖紙編號:
客戶指示附件:	管理內部批簽署:

<input type="checkbox"/> 初步鋁料 B.M.	<input checked="" type="checkbox"/> 加工拆圖, 然後生產	<input type="checkbox"/> 尺寸表
<input type="checkbox"/> 正式鋁料 B.M.	<input type="checkbox"/> 技術上資料/指示	<input type="checkbox"/> 報價
<input type="checkbox"/> 配件 B.M.	<input type="checkbox"/> 樣辦或貨品說明書	<input type="checkbox"/> 分判合約
<input checked="" type="checkbox"/> 其他:		

內容: 預留碼件/ EM03 x19 nos_8mm鐵板(S275)+12mm(S375) 鐵板 配 *12mmY-Bar (出貨前確認批發)
(需20%磁料;100%目視)
*12mmY-Bar (CS2:2012 指引) 需要提供:
-Stocklist Certificate
-Mill certificate/ Bar Pattern 連 ISO Certificate
-Tensile & Rebend Test Report
-Chemical Composition
(見參考附件資料)

完成上列要求日期: ~~07/06/2023~~ 06/7/2023 (TBT)

國內

<input checked="" type="checkbox"/> 生產技術總監	<input checked="" type="checkbox"/> 連附件	<input type="checkbox"/> 技術部	<input type="checkbox"/> 連附件	<input type="checkbox"/> 生產部	<input type="checkbox"/> 連附件
<input type="checkbox"/> 採購部	<input type="checkbox"/> 連附件	<input type="checkbox"/> 生產統籌部	<input type="checkbox"/> 連附件	<input type="checkbox"/> 報關組	<input type="checkbox"/> 連附件
<input type="checkbox"/> 質檢部	<input type="checkbox"/> 連附件	<input type="checkbox"/> 會計部	<input type="checkbox"/> 連附件	<input type="checkbox"/> 機械設計部	<input type="checkbox"/> 連附件
<input type="checkbox"/> 香港辦	<input type="checkbox"/> 連附件	<input type="checkbox"/> 其他:			

香港

<input type="checkbox"/> 行政部	<input type="checkbox"/> 連附件	<input type="checkbox"/> 會計部	<input type="checkbox"/> 連附件	<input type="checkbox"/> 統籌部	<input type="checkbox"/> 連附件	<input type="checkbox"/> 工程部	<input type="checkbox"/> 連附件
<input type="checkbox"/> 採購部	<input type="checkbox"/> 連附件	<input type="checkbox"/> QS部	<input type="checkbox"/> 連附件	<input type="checkbox"/> 地盤管理	<input type="checkbox"/> 連附件	<input type="checkbox"/> 維修部	<input type="checkbox"/> 連附件

*發件人簽署: Johnny	*組別成員批核簽署:
傳遞編號:	項目經理簽署:

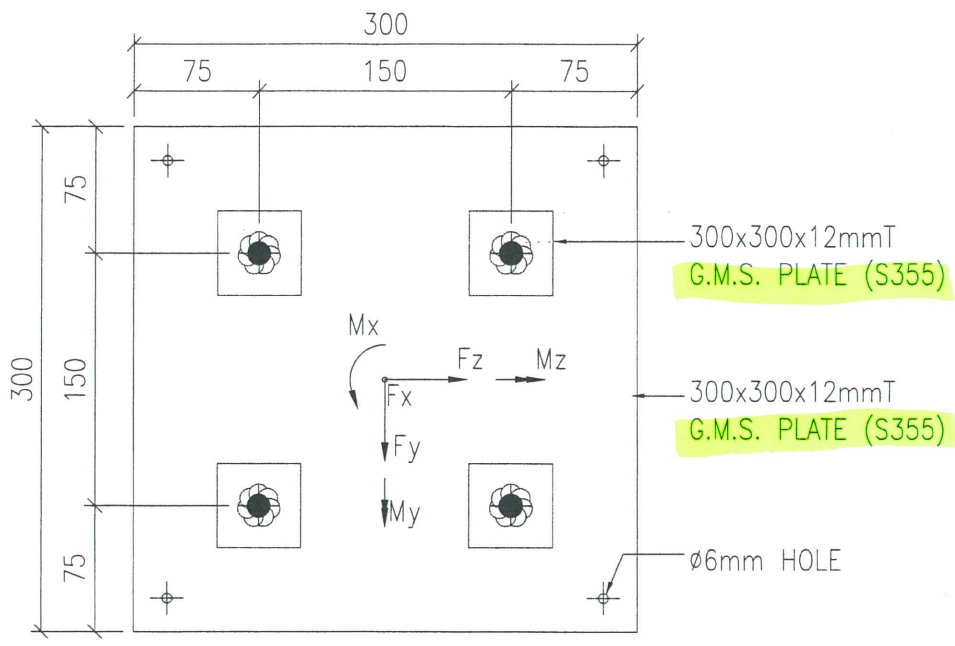

FRONT VIEW

19A

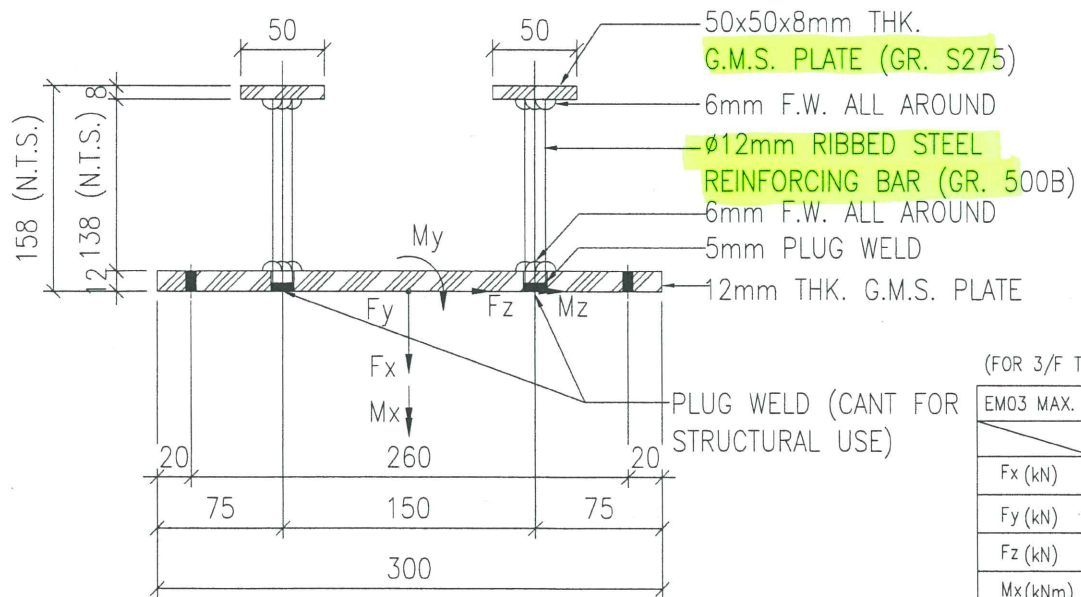

PLAN VIEW

(FOR 3/F TYPICAL)

EM03 MAX. UN-FACTORED LOAD			
	DL	WL	LL
F _x (kN)	0	±7	±1.5
F _y (kN)	-1	0	0
F _z (kN)	0	0	0
M _x (kNm)	±0.1	0	0
M _y (kNm)	0	0	0
M _z (kNm)	0	±3.5	0.75

(FOR 3/F END BAY)

EM03 MAX. UN-FACTORED LOAD			
	DL	WL	LL
F _x (kN)	0	±4	0.6
F _y (kN)	-1	0	0
F _z (kN)	0	±0.5	0
M _x (kNm)	±0.15	±0.15	0
M _y (kNm)	0	±0.1	±0.2
M _z (kNm)	±0.1	±2	+0.45

CAST-IN EMBED : EM03

Ref : BD 3/7601/09(Pt.VII)

Address : Property Development above LRT Terminus, TSWTL23, Area 33, Tin Shui Wai,
N.T. - TSWTL 23

Appendix VIII to approval dated 25 February 2019

Cast-in Embed Works

In giving this approval of plans, I hereby impose the following conditions under item 6 in section 17(1) of the Buildings Ordinance:

- (a) Sampling and testing of steel reinforcing bars should be carried out in accordance with CS2:2012. Testing should be carried out by a laboratory* accredited under the Hong Kong Laboratory Accreditation Scheme (HOKLAS) for the particular test concerned. Test results[@] should be submitted within 60 days of the delivery of the steel reinforcing bars to the site[^]. The test reports should be appended with a statement signed by the Registered Structural Engineer to confirm the following:
 - (i) All steel reinforcing bars used for the construction and the test specimens covered by the test reports are in accordance with the types and grades of steel shown in the approved plans.
 - (ii) Sampling and testing of steel reinforcing bars used have been carried out in accordance with CS2:2012.
 - (iii) The acceptance criteria appropriate to each type and grade of steel reinforcing bars used have been complied with.
 - (iv) All steel reinforcing bars tests have been carried out by a laboratory* accredited under the HOKLAS.

2. The following conditions in respect of qualified supervision of works are imposed under item 6 in section 17(1) of the Buildings Ordinance:

- (a) Qualified site supervision of the steel reinforcing bars, by experienced and competent persons as defined in 2(b) and 2(c), should be provided to ensure that the works are carried out in accordance with the plans approved and that the required standards are complied with.
- (b) The Registered Structural Engineer should assign a quality control supervisor to supervise the works, determine the necessary frequency of inspection by the quality control supervisor which should not be less than once a week, and devise inspection check lists. The minimum qualifications and experience of the quality control supervisor is to be the same as the Technically Competent Person of grade T3 under the Registered Structural Engineer's stream, as stipulated in the Code of Practice for Site Supervision 2009.