

工程指示 / 要求簡箋 ENGINEER INSTRUCTIONS (E.I.)

工程指示編號:	EI- 5857	修改版本:	-
	MAG		
工程編號:	J 856	工程名稱:	天榮站
收件人:	Maggie Lor	發件人:	Lai Sik Hung
工程項目:	T2及T3 - 5/F樣板房後裝窗, 佛沙窗及趟門玻璃BM	日期:	20/03/2023 15

<input type="checkbox"/> 原合約工程包	<input type="checkbox"/> 原合約工程加 / 減賬 QT-	<input type="checkbox"/> 新工程報價 QT-
---------------------------------	--	------------------------------------

信件批核號碼/圖紙參考編號:	批核模具圖紙編號:
客戶指示附件:	管理內部批簽署:

<input type="checkbox"/> 初步鋁料 B.M.	<input type="checkbox"/> 加工拆圖, 然後生產	<input type="checkbox"/> 尺寸表
<input type="checkbox"/> 正式鋁料 B.M.	<input type="checkbox"/> 技術上資料/指示	<input type="checkbox"/> 報價
<input type="checkbox"/> 配件 B.M.	<input type="checkbox"/> 樣辦或貨品說明書	<input type="checkbox"/> 分判合約
<input type="checkbox"/> 其他:		

內容:  
T2及T3 - 5/F樣板房後裝窗, 佛沙窗及趟門玻璃BM  
Low-e - SPCE - 55T #2

完成上列要求日期: 27/03/2023

國內

<input type="checkbox"/> 生產技術總監	<input type="checkbox"/> 連附件	<input type="checkbox"/> 技術部	<input type="checkbox"/> 連附件	<input type="checkbox"/> 生產部	<input type="checkbox"/> 連附件
<input type="checkbox"/> 採購部	<input type="checkbox"/> 連附件	<input type="checkbox"/> 生產統籌部	<input type="checkbox"/> 連附件	<input type="checkbox"/> 報關組	<input type="checkbox"/> 連附件
<input type="checkbox"/> 質檢部	<input type="checkbox"/> 連附件	<input type="checkbox"/> 會計部	<input type="checkbox"/> 連附件	<input type="checkbox"/> 機械設計部	<input type="checkbox"/> 連附件
<input type="checkbox"/> 香港辦	<input type="checkbox"/> 連附件	<input type="checkbox"/> 其他:			

<input type="checkbox"/> 行政部	<input type="checkbox"/> 連附件	<input type="checkbox"/> 會計部	<input type="checkbox"/> 連附件	<input type="checkbox"/> 統籌部	<input type="checkbox"/> 連附件	<input type="checkbox"/> 工程部	<input type="checkbox"/> 連附件
<input checked="" type="checkbox"/> 採購部	<input checked="" type="checkbox"/> 連附件	<input type="checkbox"/> QS部	<input type="checkbox"/> 連附件	<input type="checkbox"/> 地盤管理	<input type="checkbox"/> 連附件	<input type="checkbox"/> 維修部	<input type="checkbox"/> 連附件

*發件人簽署:	鴻	*組別成員批核簽署:	13/3/23
傳遞編號:		項目經理簽署:	



美特鋁質有限公司 MIDI Aluminium Fabricator Ltd.		工程號: J-856	計算: 黃瓊玉	日期: 2023.02.24	送呈: 胡哥	計算參考數值/ 所屬位置分格								
地盤名稱: 天水圍天榮站		核對: 謝永林	日期: 2023.02.25	副本:										
項目類別: 后裝窗/樣板		批准:		A/C Code:										
修改版次:		總計玻璃面積 (平方米): 5.371		依據EI-5452計算										
序號	修改內容	玻璃編號	顏色與類型/加工圖參考	厚度 (mm)	玻璃尺寸		數量 (塊)	總面積 (平方米)	使用機層	使用位置	分屬類型	分格I	分格高度	備註
					寬度 (W mm)	高度 (H mm)								
1		AW03(后)-1	EGL-1	30	775	1890	2	2.930	5F樣板	T2-B5/T3-A2	70梗窗	875	1990	
2		AW03(后)-2	EGL-1	30	437	744.5	2	0.651	5F樣板	T2-B5/T3-A2	70梗窗	575	820	
3		AW03(后)-3	EGL-1A	28	435	1054.5	2	0.917	5F樣板	T2-B5/T3-A2	70生窗	575	1170	
4		AW06(后)-EGL2	EGL-2	10	420	1040	1	0.437	5F樣板	T3-A1	50生窗	550	1190	
5		AW06(后)-EGL4	EGL-4	10	420	1040	1	0.437	5F樣板	T2-B1	50生窗	550	1190	
6					合計		8	5.371						
<p>1). 本表中玻璃採用三鑫公司產玻璃,</p> <p>2). 本表中所有玻璃對角線尺寸偏差要求不超過負2mm.</p> <p>3). 本表中玻璃要求粗磨邊處理並倒棱角, 攔河玻璃頂底要精磨邊, 而所有玻璃之入爐方向需保持一致。</p> <p>4). 本表中所有玻璃成品均需做雙面保護, 用透明靜電膠紙加四周一寸改白膠紙做雙面加固保護處理。</p> <p>5). 本表中所有玻璃成品均需注明室內外及其玻璃編號/使用位置/機層, 以便識別。</p> <p>EGL-1--8mmHS+12mm AIR GAP+10mmTP THK. I.G.U.</p> <p>EGL-1A-8mmHS+12mm AIR GAP+8mmTP THK. I.G.U.</p> <p>EGL-2--10mm THK. CRYSTAL GRAY TEMPERED GLASS(FOR KIT &amp; ST)</p> <p>EGL-4--10mm THK. CRYSTAL TEMPERED ACID ETCHED GLASS(FOR BATH)</p>														
<p><b>加工注意事項</b></p> <p><b>項/玻璃類型</b></p> <p><b>描述:</b></p>														

參考用

美特鋁質有限公司 MIDI Aluminium Fabricator Ltd.	工程號:	J-856	計算:	方強	日期:	2023.02.24	送呈:	胡哥	計算參考數值/ 所屬位置分格
	地盤名稱:	天水圍天樂站	核對:	謝永林	日期:	2023.02.25	副本:		
地盤用玻璃B.M.表	項目類別:	后裝窗/樣板	批准:				A/C Code:		
	修改版次:		總計玻璃面積 (平方米):		5.371				依據EJ/5452拆圖計算

序號	修改內容	玻璃編號	顏色與類型/加工圖參考	厚度 (mm)	玻璃尺寸		數量 (塊)	總面積 (平方米)	使用樓層	使用位置	分屬類型	分格1	分格高度	備註
					寬度 (W mm)	高度 (H mm)								
1		AW03(后) -1	EGL-1 /	30 /	775.0 /	1890.0 /	2 /	2.930 /	5F 樣板	T2-B5/T3-A2	70 梗窗	875.0 /	1990.0 /	
2		AW03(后) -2	EGL-1 /	30 /	437.0 /	744.5 /	2 /	0.651 /	5F 樣板	T2-B5/T3-A2	70 梗窗	575.0 /	820.0 /	
3		AW03(后) -3	EGL-1A /	28 /	435.0 /	1054.5 /	2 /	0.917 /	5F 樣板	T2-B5/T3-A2	70 生窗	575.0 /	1170.0 /	
4		AW06(后) -EGL2	EGL-2 /	10 /	420.0 /	1040.0 /	1 /	0.437 /	5F 樣板	T3-A1	50 生窗	550.0 /	1190.0 /	
5		AW06(后) -EGL4	EGL-4 /	10 /	420.0 /	1040.0 /	1 /	0.437 /	5F 樣板	T2-B1	50 生窗	550.0 /	1190.0 /	
6						合計	8 /	5.371 /						

1). 本表中玻璃採用三鑫公司產玻璃，

2). 本表中所有玻璃對角線尺寸偏差要求不超過負2mm。

3). 本表中玻璃要求粗磨邊處理並倒棱角，攔河玻璃頂底要精磨邊，而所有玻璃之入爐方向需保持一致。

4). 本表中所有玻璃成品均需做雙面保護，用透明靜電膠紙加四周一寸FK白膠紙做雙面加固保護處理。

5). 本表中所有玻璃成品均需注明室內外及其玻璃編號/使用位置/樓層，以便識別。

EGL-1--8mmHS+12mm AIR GAP+10mmTP THK. I.G.U.

EGL-1A-8mmHS+12mm AIR GAP+8mmTP THK. I.G.U.

EGL-2--10mm THK. CRYSTAL GRAY TEMPERED GLASS(FOR KIT & ST)

EGL-4--10mm THK. CRYSTAL TEMPERED ACID ETCHED GLASS(FOR BATH)

**加工注意事項**  
**項/玻璃類型**  
**描述:**

 <b>美特鋁質</b> 有限公司 MIDI Aluminium Fabricator Ltd.				類別	物料號		
修改				制圖 黃瓊玉	2023.02.24	圖號	EGL-1
日期				復核 謝永林	2023.02.25	數量	見BOM表
				批准		位置	見BOM表

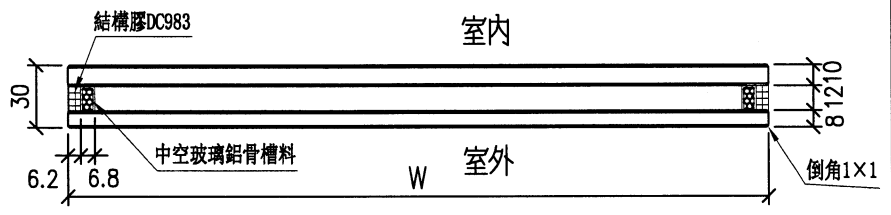
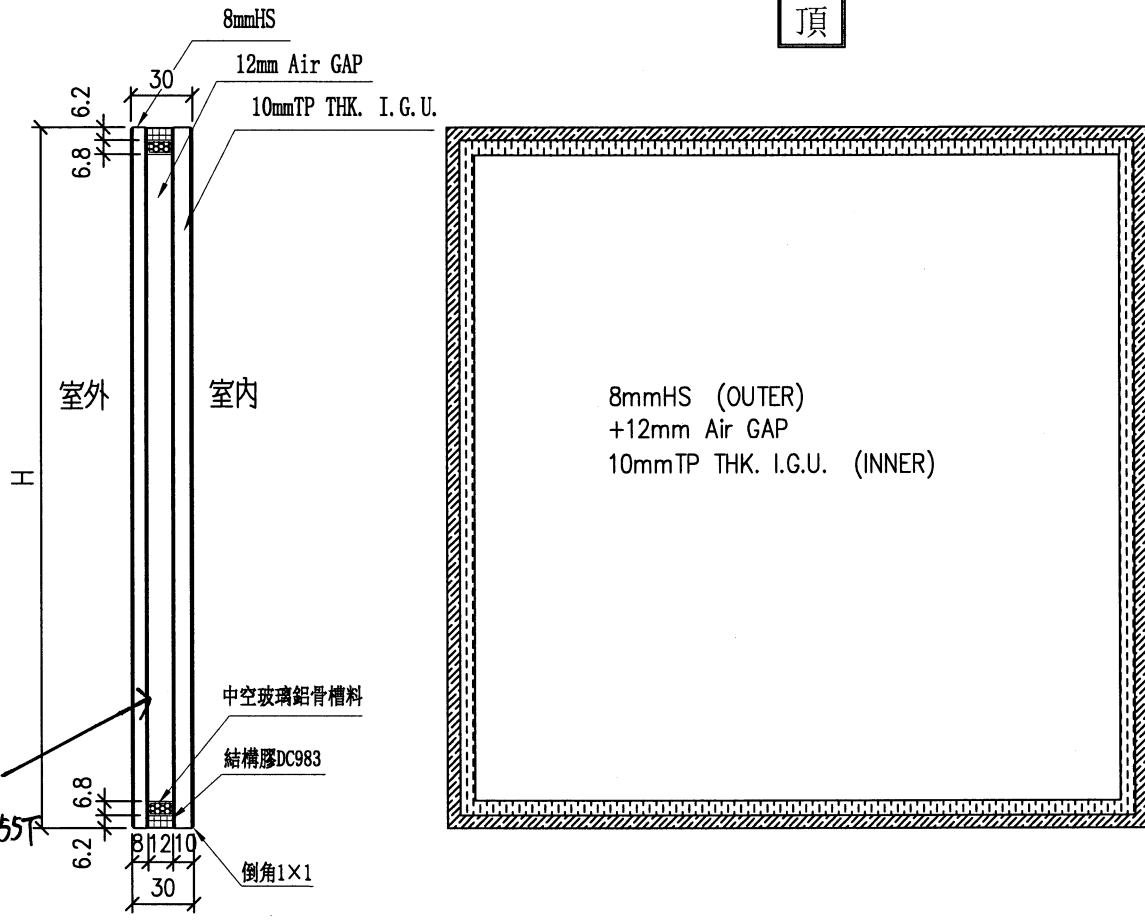

工程號	J-856	地盤	天水圍天榮站	附件
名稱	玻璃加工圖 (大框窗玻璃+小框窗玻璃)		採用	
材料			地盤 <input checked="" type="checkbox"/>	
顏色	8mmHS+12mm AIR GAP+10mmTP THK. I.G.U.		工廠 <input type="checkbox"/>	

 <b>美特鋁質</b> 有限公司 MIDI Aluminium Fabricator Ltd.				類別		物料號	
				制圖	黃瓊玉	2023.02.24	圖號 EGL-1A
修改				復核	謝永林	2023.02.25	數量 見BOM表
日期				批准			位置 見BOM表

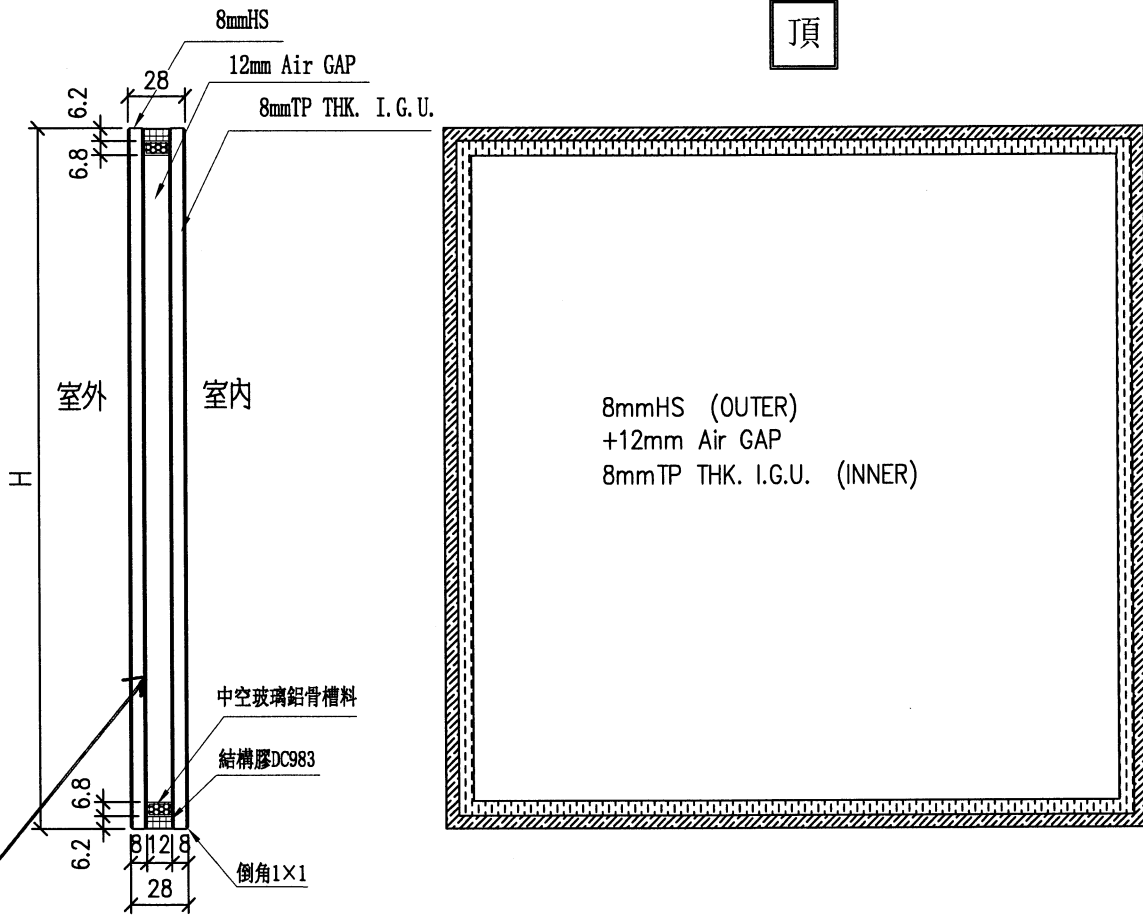

Lowe at #2; SDCE-55T



工程號	J-856	地盤	天水圍天樂站	附件
名稱	玻璃加工圖 (70生窗玻璃)		採用	
材料			地盤 <input checked="" type="checkbox"/>	
顏色	8mmHS+12mm AIR GAP+8mmTP THK. I.G.U.		工廠 <input type="checkbox"/>	

 <b>美特鋁質</b> 有限公司 MIDI Aluminium Fabricator Ltd.				類別		物料號	
修改				制圖	黃瓊玉	2023.02.24	圖號 EGL-2
日期				復核	謝永林	2023.02.25	數量 見BOM表
				批准			位置 見BOM表

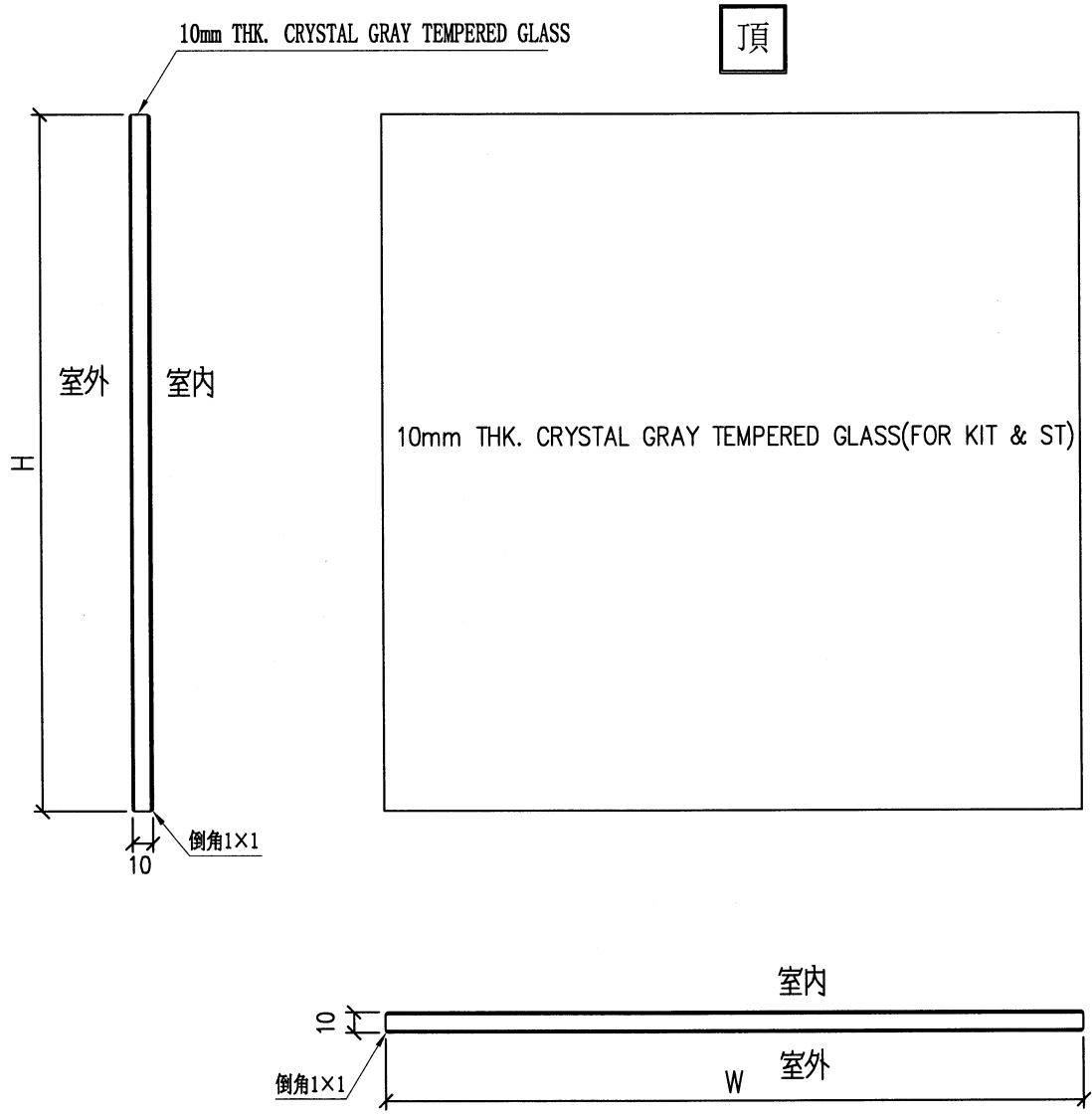

工程號	J-856	地盤	天水圍天樂站	附件
名稱	玻璃加工圖(50生窗玻璃)		採用	
材料			地盤 <input checked="" type="checkbox"/>	
顏色	10mm THK. CRYSTAL GRAY TEMPERED GLASS		工廠 <input type="checkbox"/>	

 美特鋁質 有限公司 MIDI Aluminium Fabricator Ltd.				類別		物料號	
				制圖	黃瓊玉	2023.02.24	圖號 EGL-4
修改				復核	謝永林	2023.02.25	數量 見BOM表
日期				批准			位置 見BOM表

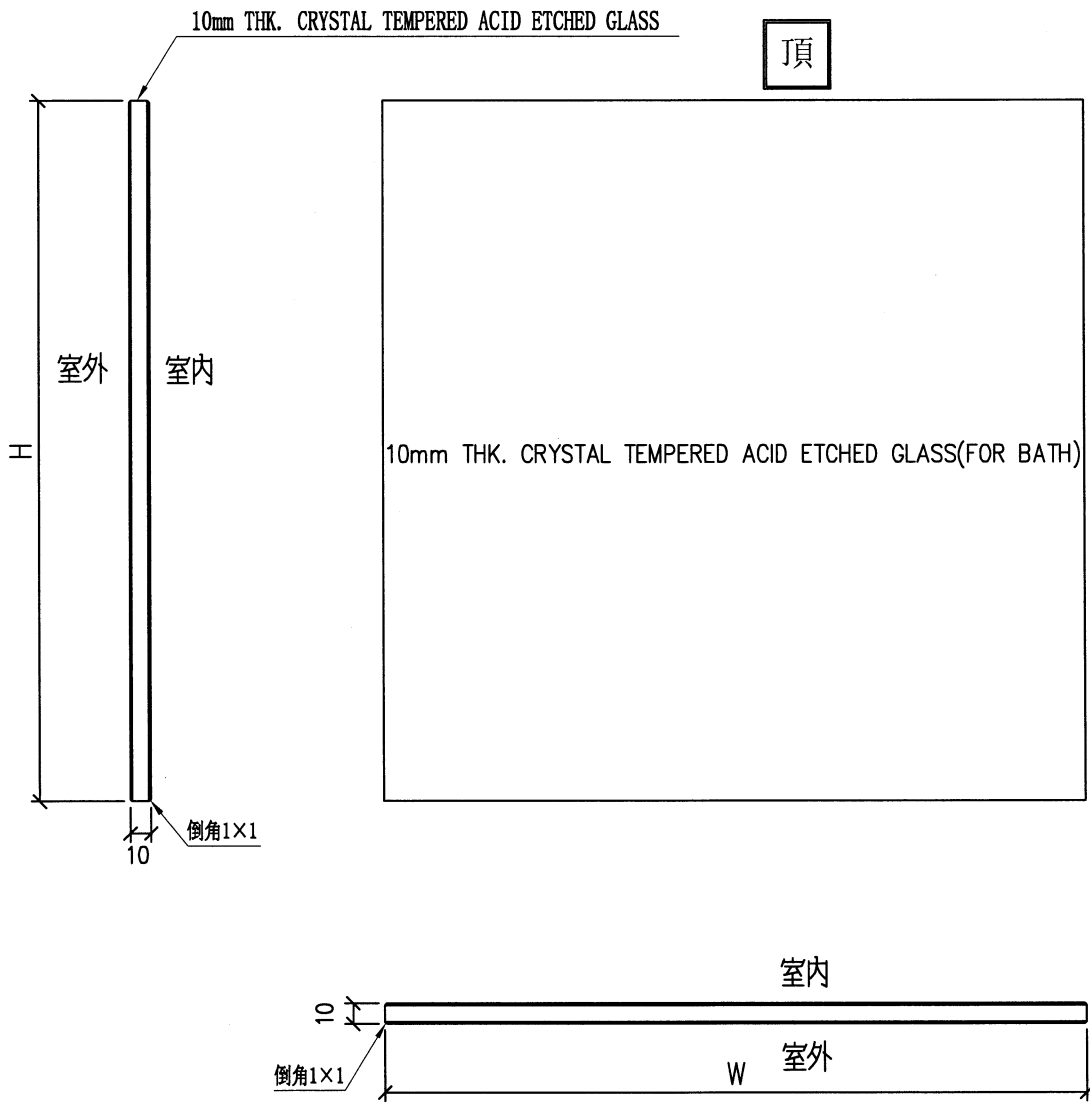

工程號	J-856	地盤	天水圍天榮站	附件	
名稱	玻璃加工圖(50生窗玻璃)		採用		
材料			地盤		√
顏色	10mm THK. CRYSTAL TEMPERED ACID ETCHED GLASS		工廠		





REQUIRED		PROVIDED	
LOCATION	OPENING AREA	GLAZING AREA	GLAZING AREA
A1-MBR	0.399	0.620	1.894
B10-MBR	0.295	0.472	1.32

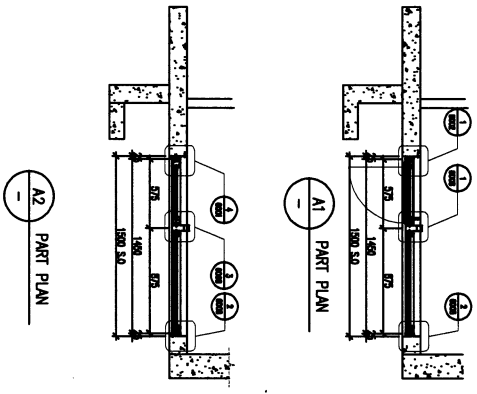
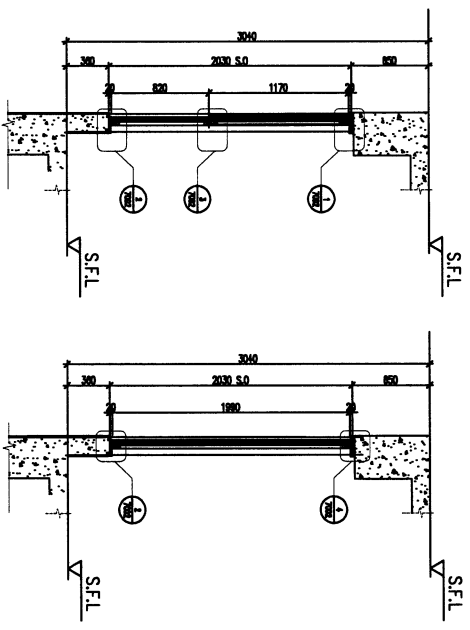
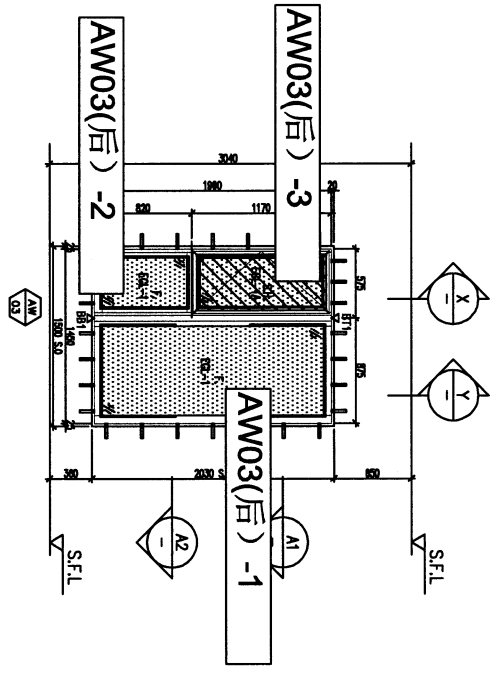

NO.	REVISION
03	
02	

3/F-42/F/4/F.13/F.14/F.24/F.34/F OMITTED UNIT (A2, B3)  
 70mm ALUM. WINDOW SECTION  
 EQL-1 / EQL-1A  
 35 Nos./35 Nos.  
 70mm ALUM. WINDOW SECTION, 4 BAR HINGE-LIP HING (HHMS-N14)

DATE: 21-JUN-22 SCALE: 1:40  
 DRAWN BY: HON  
 CHECKED BY:  
 PROJECT: PROPOSED DEVELOPMENT ABOVE LIGHT RAIL IN WING STOP, SWITE NO.23, KANDA SS3TH SHUI WAH, N.T.  
 TITLE: WINDOW SCHEDULE FOR TOWER 3 IN-SITU WINDOW

CLIENT: SHIMAO GROUP HOLDINGS LIMITED  
 ARCHITECT: YIP YIP & PARTNERS LIMITED  
 MAIN CONTRACTOR: 協興建築有限公司 HIP HING CONSTRUCTION CO LTD  
 STRUCTURAL ENGINEER: C M WONG & ASSOCIATES LTD 黃志明建築工程師有限公司  
 PROJECT CONSULTANT: MENYARD

NOTE: 1. ALL DIMENSIONS ARE IN MM. 2. ALL DIMENSIONS TO BE CHECKED ON SITE BEFORE FABRICATION.  
 LEGEND:  
 (A1) DETAIL MARK NO. (B10) DETAIL SHEET NO.  
 1. F.F.L. — FINISHED FLOOR LEVEL.  
 2. S.F.L. — STRUCTURAL FLOOR LEVEL.  
 3. (A) — REVERSED DETAIL.  
 4. GLASS LEADED  
 EQL-1 — 6mm+12mm AIR GAP+10mm TPK. LGAL.  
 EQL-2 — 6mm TPK. CLEAR TINTED GLASS.  
 EQL-3 — 6mm TPK. TINTED AND ETCHED GLASS.  
 EQL-4 — 6mm+12mm AIR GAP+10mm TPK. LGAL.  
 EQL-5 — 6mm+12mm AIR GAP+10mm TPK. LGAL.  
 EQL-6 — 6mm+12mm AIR GAP+10mm TPK. LGAL.  
 EQL-7/8/9 — 6mm+12mm AIR GAP+10mm TPK. LGAL.  
 EQL-10/11/12/13/14/15/16/17/18/19/20/21/22/23/24/25/26/27/28/29/30/31/32/33/34/35/36/37/38/39/40/41/42/43/44/45/46/47/48/49/50/51/52/53/54/55/56/57/58/59/60/61/62/63/64/65/66/67/68/69/70/71/72/73/74/75/76/77/78/79/80/81/82/83/84/85/86/87/88/89/90/91/92/93/94/95/96/97/98/99/100/101/102/103/104/105/106/107/108/109/110/111/112/113/114/115/116/117/118/119/120/121/122/123/124/125/126/127/128/129/130/131/132/133/134/135/136/137/138/139/140/141/142/143/144/145/146/147/148/149/150/151/152/153/154/155/156/157/158/159/160/161/162/163/164/165/166/167/168/169/170/171/172/173/174/175/176/177/178/179/180/181/182/183/184/185/186/187/188/189/190/191/192/193/194/195/196/197/198/199/200/201/202/203/204/205/206/207/208/209/210/211/212/213/214/215/216/217/218/219/220/221/222/223/224/225/226/227/228/229/230/231/232/233/234/235/236/237/238/239/240/241/242/243/244/245/246/247/248/249/250/251/252/253/254/255/256/257/258/259/260/261/262/263/264/265/266/267/268/269/270/271/272/273/274/275/276/277/278/279/280/281/282/283/284/285/286/287/288/289/290/291/292/293/294/295/296/297/298/299/300/301/302/303/304/305/306/307/308/309/310/311/312/313/314/315/316/317/318/319/320/321/322/323/324/325/326/327/328/329/330/331/332/333/334/335/336/337/338/339/340/341/342/343/344/345/346/347/348/349/350/351/352/353/354/355/356/357/358/359/360/361/362/363/364/365/366/367/368/369/370/371/372/373/374/375/376/377/378/379/380/381/382/383/384/385/386/387/388/389/390/391/392/393/394/395/396/397/398/399/400/401/402/403/404/405/406/407/408/409/410/411/412/413/414/415/416/417/418/419/420/421/422/423/424/425/426/427/428/429/430/431/432/433/434/435/436/437/438/439/440/441/442/443/444/445/446/447/448/449/450/451/452/453/454/455/456/457/458/459/460/461/462/463/464/465/466/467/468/469/470/471/472/473/474/475/476/477/478/479/480/481/482/483/484/485/486/487/488/489/490/491/492/493/494/495/496/497/498/499/500/501/502/503/504/505/506/507/508/509/510/511/512/513/514/515/516/517/518/519/520/521/522/523/524/525/526/527/528/529/530/531/532/533/534/535/536/537/538/539/540/541/542/543/544/545/546/547/548/549/550/551/552/553/554/555/556/557/558/559/560/561/562/563/564/565/566/567/568/569/570/571/572/573/574/575/576/577/578/579/580/581/582/583/584/585/586/587/588/589/590/591/592/593/594/595/596/597/598/599/600/601/602/603/604/605/606/607/608/609/610/611/612/613/614/615/616/617/618/619/620/621/622/623/624/625/626/627/628/629/630/631/632/633/634/635/636/637/638/639/640/641/642/643/644/645/646/647/648/649/650/651/652/653/654/655/656/657/658/659/660/661/662/663/664/665/666/667/668/669/670/671/672/673/674/675/676/677/678/679/680/681/682/683/684/685/686/687/688/689/690/691/692/693/694/695/696/697/698/699/700/701/702/703/704/705/706/707/708/709/710/711/712/713/714/715/716/717/718/719/720/721/722/723/724/725/726/727/728/729/730/731/732/733/734/735/736/737/738/739/740/741/742/743/744/745/746/747/748/749/750/751/752/753/754/755/756/757/758/759/760/761/762/763/764/765/766/767/768/769/770/771/772/773/774/775/776/777/778/779/780/781/782/783/784/785/786/787/788/789/790/791/792/793/794/795/796/797/798/799/800/801/802/803/804/805/806/807/808/809/810/811/812/813/814/815/816/817/818/819/820/821/822/823/824/825/826/827/828/829/830/831/832/833/834/835/836/837/838/839/840/841/842/843/844/845/846/847/848/849/850/851/852/853/854/855/856/857/858/859/860/861/862/863/864/865/866/867/868/869/870/871/872/873/874/875/876/877/878/879/880/881/882/883/884/885/886/887/888/889/890/891/892/893/894/895/896/897/898/899/900/901/902/903/904/905/906/907/908/909/910/911/912/913/914/915/916/917/918/919/920/921/922/923/924/925/926/927/928/929/930/931/932/933/934/935/936/937/938/939/940/941/942/943/944/945/946/947/948/949/950/951/952/953/954/955/956/957/958/959/960/961/962/963/964/965/966/967/968/969/970/971/972/973/974/975/976/977/978/979/980/981/982/983/984/985/986/987/988/989/990/991/992/993/994/995/996/997/998/999/1000/1001/1002/1003/1004/1005/1006/1007/1008/1009/1010/1011/1012/1013/1014/1015/1016/1017/1018/1019/1020/1021/1022/1023/1024/1025/1026/1027/1028/1029/1030/1031/1032/1033/1034/1035/1036/1037/1038/1039/1040/1041/1042/1043/1044/1045/1046/1047/1048/1049/1050/1051/1052/1053/1054/1055/1056/1057/1058/1059/1060/1061/1062/1063/1064/1065/1066/1067/1068/1069/1070/1071/1072/1073/1074/1075/1076/1077/1078/1079/1080/1081/1082/1083/1084/1085/1086/1087/1088/1089/1090/1091/1092/1093/1094/1095/1096/1097/1098/1099/1100/1101/1102/1103/1104/1105/1106/1107/1108/1109/1110/1111/1112/1113/1114/1115/1116/1117/1118/1119/1120/1121/1122/1123/1124/1125/1126/1127/1128/1129/1130/1131/1132/1133/1134/1135/1136/1137/1138/1139/1140/1141/1142/1143/1144/1145/1146/1147/1148/1149/1150/1151/1152/1153/1154/1155/1156/1157/1158/1159/1160/1161/1162/1163/1164/1165/1166/1167/1168/1169/1170/1171/1172/1173/1174/1175/1176/1177/1178/1179/1180/1181/1182/1183/1184/1185/1186/1187/1188/1189/1190/1191/1192/1193/1194/1195/1196/1197/1198/1199/1200/1201/1202/1203/1204/1205/1206/1207/1208/1209/1210/1211/1212/1213/1214/1215/1216/1217/1218/1219/1220/1221/1222/1223/1224/1225/1226/1227/1228/1229/1230/1231/1232/1233/1234/1235/1236/1237/1238/1239/1240/1241/1242/1243/1244/1245/1246/1247/1248/1249/1250/1251/1252/1253/1254/1255/1256/1257/1258/1259/1260/1261/1262/1263/1264/1265/1266/1267/1268/1269/1270/1271/1272/1273/1274/1275/1276/1277/1278/1279/1280/1281/1282/1283/1284/1285/1286/1287/1288/1289/1290/1291/1292/1293/1294/1295/1296/1297/1298/1299/1300/1301/1302/1303/1304/1305/1306/1307/1308/1309/1310/1311/1312/1313/1314/1315/1316/1317/1318/1319/1320/1321/1322/1323/1324/1325/1326/1327/1328/1329/1330/1331/1332/1333/1334/1335/1336/1337/1338/1339/1340/1341/1342/1343/1344/1345/1346/1347/1348/1349/1350/1351/1352/1353/1354/1355/1356/1357/1358/1359/1360/1361/1362/1363/1364/1365/1366/1367/1368/1369/1370/1371/1372/1373/1374/1375/1376/1377/1378/1379/1380/1381/1382/1383/1384/1385/1386/1387/1388/1389/1390/1391/1392/1393/1394/1395/1396/1397/1398/1399/1400/1401/1402/1403/1404/1405/1406/1407/1408/1409/1410/1411/1412/1413/1414/1415/1416/1417/1418/1419/1420/1421/1422/1423/1424/1425/1426/1427/1428/1429/1430/1431/1432/1433/1434/1435/1436/1437/1438/1439/1440/1441/1442/1443/1444/1445/1446/1447/1448/1449/1450/1451/1452/1453/1454/1455/1456/1457/1458/1459/1460/1461/1462/1463/1464/1465/1466/1467/1468/1469/1470/1471/1472/1473/1474/1475/1476/1477/1478/1479/1480/1481/1482/1483/1484/1485/1486/1487/1488/1489/1490/1491/1492/1493/1494/1495/1496/1497/1498/1499/1500/1501/1502/1503/1504/1505/1506/1507/1508/1509/1510/1511/1512/1513/1514/1515/1516/1517/1518/1519/1520/1521/1522/1523/1524/1525/1526/1527/1528/1529/1530/1531/1532/1533/1534/1535/1536/1537/1538/1539/1540/1541/1542/1543/1544/1545/1546/1547/1548/1549/1550/1551/1552/1553/1554/1555/1556/1557/1558/1559/1560/1561/1562/1563/1564/1565/1566/1567/1568/1569/1570/1571/1572/1573/1574/1575/1576/1577/1578/1579/1580/1581/1582/1583/1584/1585/1586/1587/1588/1589/1590/1591/1592/1593/1594/1595/1596/1597/1598/1599/1600/1601/1602/1603/1604/1605/1606/1607/1608/1609/1610/1611/1612/1613/1614/1615/1616/1617/1618/1619/1620/1621/1622/1623/1624/1625/1626/1627/1628/1629/1630/1631/1632/1633/1634/1635/1636/1637/1638/1639/1640/1641/1642/1643/1644/1645/1646/1647/1648/1649/1650/1651/1652/1653/1654/1655/1656/1657/1658/1659/1660/1661/1662/1663/1664/1665/1666/1667/1668/1669/1670/1671/1672/1673/1674/1675/1676/1677/1678/1679/1680/1681/1682/1683/1684/1685/1686/1687/1688/1689/1690/1691/1692/1693/1694/1695/1696/1697/1698/1699/1700/1701/1702/1703/1704/1705/1706/1707/1708/1709/1710/1711/1712/1713/1714/1715/1716/1717/1718/1719/1720/1721/1722/1723/1724/1725/1726/1727/1728/1729/1730/1731/1732/1733/1734/1735/1736/1737/1738/1739/1740/1741/1742/1743/1744/1745/1746/1747/1748/1749/1750/1751/1752/1753/1754/1755/1756/1757/1758/1759/1760/1761/1762/1763/1764/1765/1766/1767/1768/1769/1770/1771/1772/1773/1774/1775/1776/1777/1778/1779/1780/1781/1782/1783/1784/1785/1786/1787/1788/1789/1790/1791/1792/1793/1794/1795/1796/1797/1798/1799/1800/1801/1802/1803/1804/1805/1806/1807/1808/1809/1810/1811/1812/1813/1814/1815/1816/1817/1818/1819/1820/1821/1822/1823/1824/1825/1826/1827/1828/1829/1830/1831/1832/1833/1834/1835/1836/1837/1838/1839/1840/1841/1842/1843/1844/1845/1846/1847/1848/1849/1850/1851/1852/1853/1854/1855/1856/1857/1858/1859/1860/1861/1862/1863/1864/1865/1866/1867/1868/1869/1870/1871/1872/1873/1874/1875/1876/1877/1878/1879/1880/1881/1882/1883/1884/1885/1886/1887/1888/1889/1890/1891/1892/1893/1894/1895/1896/1897/1898/1899/1900/1901/1902/1903/1904/1905/1906/1907/1908/1909/1910/1911/1912/1913/1914/1915/1916/1917/1918/1919/1920/1921/1922/1923/1924/1925/1926/1927/1928/1929/1930/1931/1932/1933/1934/1935/1936/1937/1938/1939/1940/1941/1942/1943/1944/1945/1946/1947/1948/1949/1950/1951/1952/1953/1954/1955/1956/1957/1958/1959/1960/1961/1962/1963/1964/1965/1966/1967/1968/1969/1970/1971/1972/1973/1974/1975/1976/1977/1978/1979/1980/1981/1982/1983/1984/1985/1986/1987/1988/1989/1990/1991/1992/1993/1994/1995/1996/1997/1998/1999/2000/2001/2002/2003/2004/2005/2006/2007/2008/2009/2010/2011/2012/2013/2014/2015/2016/2017/2018/2019/2020/2021/2022/2023/2024/2025/2026/2027/2028/2029/2030/2031/2032/2033/2034/2035/2036/2037/2038/2039/2040/2041/2042/2043/2044/2045/2046/2047/2048/2049/2050/2051/2052/2053/2054/2055/2056/2057/2058/2059/2060/2061/2062/2063/2064/2065/2066/2067/2068/2069/2070/2071/2072/2073/2074/2075/2076/2077/2078/2079/2080/2081/2082/2083/2084/2085/2086/2087/2088/2089/2090/2091/2092/2093/2094/2095/2096/2097/2098/2099/2100/2101/2102/2103/2104/2105/2106/2107/2108/2109/2110/2111/2112/2113/2114/2115/2116/2117/2118/2119/2120/2121/2122/2123/2124/2125/2126/2127/2128/2129/2130/2131/2132/2133/2134/2135/2136/2137/2138/2139/2140/2141/2142/2143/2144/2145/2146/2147/2148/2149/2150/2151/2152/2153/2154/2155/2156/2157/2158/2159/2160/2161/2162/2163/2164/2165/2166/2167/2168/2169/2170/2171/2172/2173/2174/2175/2176/2177/2178/2179/2180/2181/2182/2183/2184/2185/2186/2187/2188/2189/2190/2191/2192/2193/2194/2195/2196/2197/2198/2199/2200/2201/2202/2203/2204/2205/2206/2207/2208/2209/2210/2211/2212/2213/2214/2215/2216/2217/2218/2219/2220/2221/2222/2223/2224/2225/2226/2227/2228/2229/2230/2231/2232/2233/2234/2235/2236/2237/2238/2239/2240/2241/2242/2243/2244/2245/2246/2247/2248/2249/2250/2251/2252/2253/2254/2255/2256/2257/2258/2259/2260/2261/2262/2263/2264/2265/2266/2267/2268/2269/2270/2271/2272/2273/2274/2275/2276/2277/2278/2279/2280/2281/2282/2283/2284/2285/2286/2287/2288/2289/2290/2291/2292/2293/2294/2295/2296/2297/2298/2299/2300/2301/2302/2303/2304/2305/2306/2307/2308/2309/2310/2311/2312/2313/2314/2315/2316/2317/2318/2319/2320/2321/2322/2323/2324/2325/2326/2327/2328/2329/2330/2331/2332/2333/2334/2335/2336/2337/2338/2339/2340/2341/2342/2343/2344/2345/2346/2347/2348/2349/2350/2351/2352/2353/2354/2355/2356/2357/2358/2359/2360/2361/2362/2363/2364/2365/2366/2367/2368/2369/2370/2371/2372/2373/2374/2375/2376/2377/2378/2379/2380/2381/2382/2383/2384/2385/2386/2387/2388/2389/2390/2391/2392/2393/2394/2395/2396/2397/2398/2399/2400/2401/2402/2403/2404/2405/2406/2407/2408/2409/2410/2411/2412/2413/2414/2415/2416/2417/2418/2419/2420/2421/2422/2423/2424/2425/2426/2427/2428/2429/2430/2431/2432/2433/2434/2435/2436/2437/2438/2439/2440/2441/2442/2443/2444/2445/2446/2447/2448/24



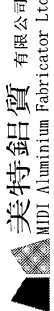

 <b>美特鋁質</b> MIDI Aluminum Fabricator Ltd. <b>地盤用玻璃B.M.表</b>	工程號: J-856	計算: 黃瓊玉	日期: 2023.02.28	送呈: 胡晉	<b>註明: 計算參考數值/          所屬位置分格</b>	
	地盤名稱: 天水圍天榮站	核對: 謝永林	日期: 2023.03.01	副本:		
	項目類別: 佛沙窗/樣板	批准:	A/C Code: 依據EI-5234計算			
修改版次: 總計玻璃面積 (平方米): 37.010						

序號	修改內容	玻璃編號	顏色與類型/加工圖參考	厚度 (mm)	玻璃尺寸		數量 (塊)	總面積 (平方米)	使用樓層	使用位置	分屬類型	分格1	分格高度	座數	使用窗號
					寬度 (W mm)	高度 (H mm)									
1		EGL-1-1	EGL-1	30	452	774.5	2	0.700	5F樣板	T2-B6,B3	70硬窗	590	830	T2	AW03R
2		EGL-1-1	EGL-1	30	452	774.5	2	0.700	5F樣板	T2-B7,B2	70硬窗	590	830	T2	AW04
3		EGL-1-1	EGL-1	30	452	774.5	1	0.350	5F樣板	T2-A5	70硬窗	590	830	T2	AW04R
4		EGL-1-1	EGL-1	30	452	774.5	1	0.350	5F樣板	T2-B8	70硬窗	590	830	T2	AW08
5		EGL-1-1a	EGL-1	30	452	544.5	4	0.984	5F樣板	T2-B6,B7,B1,B3	70硬窗	590	600	T2	AW02
6		EGL-1-1a	EGL-1	30	452	544.5	3	0.738	5F樣板	T2-A5,B2,B8	70硬窗	590	600	T2	AW02R
7		EGL-1-2	EGL-1	30	410	1720	4	2.821	5F樣板	T2-B6,B7,B1,B3	70硬窗	490	1780	T2	AW02
8		EGL-1-2	EGL-1	30	410	1720	3	2.116	5F樣板	T2-A5,B2,B8	70硬窗	490	1780	T2	AW02R
9		EGL-1-3	EGL-1	30	810	1950	2	3.159	5F樣板	T2-B6,B3	70硬窗	890	2010	T2	AW03R
10		EGL-1-4	EGL-1	30	610	1950	2	2.379	5F樣板	T2-B7,B2	70硬窗	690	2010	T2	AW04
11		EGL-1-4	EGL-1	30	610	1950	1	1.190	5F樣板	T2-A5	70硬窗	690	2010	T2	AW04R
12		EGL-1-8	EGL-1	30	725	1950	1	1.414	5F樣板	T2-B8	70硬窗	780	2010	T2	AW08
13		EGL-1-8a	EGL-1	30	430	1950	1	0.839	5F樣板	T2-B8	70硬窗	505	2010	T2	AW08
14		EGL-1A-1	EGL-1A	28	450	1064.5	4	1.916	5F樣板	T2-B6,B7,B1,B3	70生窗	590	1180	T2	AW02
15		EGL-1A-1	EGL-1A	28	450	1064.5	3	1.437	5F樣板	T2-A5,B2,B8	70生窗	590	1180	T2	AW02R
16		EGL-1A-1	EGL-1A	28	450	1064.5	2	0.958	5F樣板	T2-B6,B3	70生窗	590	1180	T2	AW03R
17		EGL-1A-1	EGL-1A	28	450	1064.5	2	0.958	5F樣板	T2-B7,B2	70生窗	590	1180	T2	AW04
18		EGL-1A-1	EGL-1A	28	450	1064.5	1	0.479	5F樣板	T2-A5	70生窗	590	1180	T2	AW04R
19		EGL-1A-1	EGL-1A	28	450	1064.5	1	0.479	5F樣板	T2-B8	70生窗	590	1180	T2	AW08
20		EGL-2-6	EGL-2	10	450	1080	1	0.486	5F樣板	T2-B3	50生窗	580	1210	T2	AW06
21						合計:	41	24.453							
22		EGL-1-1	EGL-1	30	452	774.5	1	0.350	5F樣板	T2-A6	70硬窗	590	830	T3	AW03
23		EGL-1-1	EGL-1	30	452	774.5	1	0.350	5F樣板	T2-A1	70硬窗	590	830	T3	AW03R
24		EGL-1-1	EGL-1	30	452	774.5	1	0.350	5F樣板	T2-A11	70硬窗	590	830	T3	AW04
25		EGL-1-1a	EGL-1	30	452	544.5	3	0.738	5F樣板	T2-A11,A6,A2	70硬窗	590	600	T3	AW02
26		EGL-1-1a	EGL-1	30	452	544.5	1	0.246	5F樣板	T2-A6	70硬窗	590	600	T3	AW02R
27		EGL-1-2	EGL-1	30	410	1720	3	2.116	5F樣板	T2-A11,A6,A2	70硬窗	490	1780	T3	AW02
28		EGL-1-2	EGL-1	30	410	1720	1	0.705	5F樣板	T2-A6	70硬窗	490	1780	T3	AW02R
29		EGL-1-3	EGL-1	30	810	1950	1	1.580	5F樣板	T2-A6	70硬窗	890	2010	T3	AW03
30		EGL-1-3	EGL-1	30	810	1950	1	1.580	5F樣板	T2-A1	70硬窗	890	2010	T3	AW03R
31		EGL-1-4	EGL-1	30	610	1950	1	1.190	5F樣板	T2-A11	70硬窗	690	2010	T3	AW04

美特鋁質有限公司 MIDI Aluminium Fabricator Ltd.		工程號: J-856	計算: 黃瓊玉	日期: 2023.02.28	送呈: 胡哥	註明: 計算參考數值/ 所屬位置分格									
地盤用玻璃B.M.表		地盤名稱: 天水圍天樂站	核對: 謝水林	日期: 2023.03.01	副本:										
		項目類別: 佛沙窗/樣板	批准:	A/C Code:											
		修改版次:		37.010		依據EI-5234計算									
序號	修改內容	玻璃編號	顏色與類型/加工圖參考	厚度 (mm)	玻璃尺寸		數量 (塊)	總面積 (平方米)	使用樓層	使用位置	分屬類型	分格1	分格高度	座數	使用窗號
					寬度 (W mm)	高度 (H mm)									
32		EGL-1A-1	EGL-1A	28	450	1064.5	3	1.437	5F樣板	T2-A11,A6,A2	70生窗	590	1180	T3	AW02
33		EGL-1A-1	EGL-1A	28	450	1064.5	1	0.479	5F樣板	T2-A6	70生窗	590	1180	T3	AW02R
34		EGL-1A-1	EGL-1A	28	450	1064.5	1	0.479	5F樣板	T2-A6	70生窗	590	1180	T3	AW03
35		EGL-1A-1	EGL-1A	28	450	1064.5	1	0.479	5F樣板	T2-A1	70生窗	590	1180	T3	AW03R
36		EGL-1A-1	EGL-1A	28	450	1064.5	1	0.479	5F樣板	T2-A11	70生窗	590	1180	T3	AW04
					合計:		21	12.557							
					總計:		62	37.010							
<p>1). 本表中玻璃採用三鑫公司產玻璃,</p> <p>2). 本表中所有玻璃對角線尺寸偏差要求不超過負2mm.</p> <p>3). 本表中玻璃要求粗磨邊處理並倒稜角, 攔河玻璃頂底要精磨邊, 而所有玻璃之入牆方向需保持一致.</p> <p>4). 本表中所有玻璃成品均需做雙面保護, 用透明靜電膠紙加四周一寸FK白膠紙做雙面加固保護處理.</p> <p>5). 本表中所有玻璃成品均需注明室內外及其玻璃編號/使用位置/樓層, 以便識別.</p> <p>EGL-1--8mmHS+12mm AIR GAP+10mmTP THK. I.G.U.</p> <p>EGL-1A-8mmHS+12mm AIR GAP+8mmTP THK. I.G.U.</p> <p>EGL-2--10mm THK. CRYSTAL GRAY TEMPERED GLASS(FOR KIT &amp; ST)</p> <p>EGL-4--10mm THK. CRYSTAL TEMPERED ACID ETCHED GLASS(FOR BATH)</p>															
<p><b>加工注意事項</b></p> <p><b>項/玻璃類型</b></p> <p><b>描述:</b></p>															

參考用

美特鋁質有限公司 MIDI Aluminium Fabricator Ltd.	工程號: J-856	計算: 方強	日期: 2023.02.28	送呈: 胡哥	計算參考數值/ 所屬位置分格
	地盤名稱: 天水圍天樂站	核對: 謝永林	日期: 2023.03.01	副本:	
項目類別: 佛沙窗/樣板	批准:	A/C Code:	依據B/S234-樣板層計算(參考用)		
修改版次:	總計玻璃面積(平方米):		37.010		

序號	修改內容	玻璃編號	顏色與類型/加工圖參考	厚度(mm)	玻璃尺寸		數量	總面積(平方米)	使用機層	使用位置	分屬類型	分格1	分格高度	座數	使用窗號
					寬度(W mm)	高度(H mm)									
1		EGL-1-2	EGL-1	30	410.0	1720.0	7	4.936	5F樣板	T2-B1/B3/B6/B7/B2/B8/A5	70便窗	490.0	1780.0	T2	AW02/AW02R
2		EGL-1-3	EGL-1	30	810.0	1950.0	2	3.159	5F樣板	T2-B3/B6	70便窗	890.0	2010.0	T2	AW03R
3		EGL-1-4	EGL-1	30	610.0	1950.0	3	3.569	5F樣板	T2-B2/B7/A5	70便窗	690.0	2010.0	T2	AW04/AW04R
4		EGL-1-8	EGL-1	30	725.0	1950.0	1	1.414	5F樣板	T2-B8	70便窗	780.0	2010.0	T2	AW08
5		EGL-1-8a	EGL-1	30	430.0	1950.0	1	0.839	5F樣板	T2-B8	70便窗	505.0	2010.0	T2	AW08
6		EGL-1-1a	EGL-1	30	452.0	544.5	7	1.723	5F樣板	T2-B1/B3/B6/B7/B2/B8/A5	70便窗	590.0	600.0	T2	AW02/AW02R
7		EGL-1-1	EGL-1	30	452.0	774.5	2	0.700	5F樣板	T2-B3/B6	70便窗	590.0	830.0	T2	AW03R
8		EGL-1-1	EGL-1	30	452.0	774.5	3	1.050	5F樣板	T2-B2/B7/A5	70便窗	590.0	830.0	T2	AW04/AW04R
9		EGL-1-1	EGL-1	30	452.0	774.5	1	0.350	5F樣板	T2-B8	70便窗	590.0	830.0	T2	AW08
10		EGL-1A-1	EGL-1A	28	450.0	1064.5	7	3.353	5F樣板	T2-B1/B3/B6/B7/B2/B8/A5	70生窗	590.0	1180.0	T2	AW02/AW02R
11		EGL-1A-1	EGL-1A	28	450.0	1064.5	2	0.958	5F樣板	T2-B3/B6	70生窗	590.0	1180.0	T2	AW03R
12		EGL-1A-1	EGL-1A	28	450.0	1064.5	3	1.437	5F樣板	T2-B2/B7/A5	70生窗	590.0	1180.0	T2	AW04/AW04R
13		EGL-1A-1	EGL-1A	28	450.0	1064.5	1	0.479	5F樣板	T2-B8	70生窗	590.0	1180.0	T2	AW08
14		EGL-2-6	EGL-2	10	450.0	1080.0	1	0.486	5F樣板	T2-B3	50生窗	580.0	1210.0	T2	AW06
15						合計	41	24.453							
16															
17		EGL-1-2	EGL-1	30	410.0	1720.0	4	2.821	5F樣板	T3-A6*2/T3-A2/A11	70便窗	490.0	1780.0	T3	AW02/AW02R
18		EGL-1-3	EGL-1	30	810.0	1950.0	2	3.159	5F樣板	T3-A1/T3-A6	70便窗	890.0	2010.0	T3	AW03/AW03R
19		EGL-1-4	EGL-1	30	610.0	1950.0	1	1.190	5F樣板	T3-A11	70便窗	690.0	2010.0	T3	AW04
20		EGL-1-1a	EGL-1	30	452.0	544.5	4	0.984	5F樣板	T3-A6*2/T3-A2/A11	70便窗	590.0	600.0	T3	AW02/AW02R
21		EGL-1-1	EGL-1	30	452.0	774.5	2	0.700	5F樣板	T3-A1/T3-A6	70便窗	590.0	830.0	T3	AW03/AW03R
22		EGL-1-1	EGL-1	30	452.0	774.5	1	0.350	5F樣板	T3-A11	70便窗	590.0	830.0	T3	AW04
23		EGL-1A-1	EGL-1A	28	450.0	1064.5	4	1.916	5F樣板	T3-A6*2/T3-A2/A11	70生窗	590.0	1180.0	T3	AW02/AW02R
24		EGL-1A-1	EGL-1A	28	450.0	1064.5	2	0.958	5F樣板	T3-A1/T3-A6	70生窗	590.0	1180.0	T3	AW03/AW03R
25		EGL-1A-1	EGL-1A	28	450.0	1064.5	1	0.479	5F樣板	T3-A11	70生窗	590.0	1180.0	T3	AW04
26						合計	21	12.557							

端考用

美特鋁質有限公司 MIDI Aluminium Fabricator Ltd.	工程號:	J-856	計算:	方強	日期:	2023.02.28	送呈:	胡哥	計算參考數值/ 所屬位置分格					
	地盤名稱:	天水圍天藥站	核對:	謝永林	日期:	2023.03.01	副本:							
地盤用玻璃B.M.表	項目類別:	佛沙窗/樣板	批准:		37.010		A/C Code:							
修改版次:		依據E/S234-樣板層計算(參考用)												
序號	修改內容	玻璃編號	顏色與類型/加工圖參考	厚度 (mm)	玻璃尺寸 寬度 (W mm) 高度 (H mm)	數量 (塊)	總面積 (平方米)	使用鐵層	使用位置	分類型	分格1	分格高度	座數	使用窗號
27					總計	62	37.010	✓						
<p>1). 本表中玻璃採用三鑫公司產玻璃，</p> <p>2). 本表中所有玻璃對角線尺寸偏差要求不超過負2mm。</p> <p>3). 本表中玻璃要求粗磨邊處理並倒棱角，攔河玻璃頂底要精磨邊，而所有玻璃之入爐方向需保持一致。</p> <p>4). 本表中所有玻璃成品均需做雙面保護，用透明靜電膠紙加四周一寸FK白膠紙做雙面加固保護處理。</p> <p>5). 本表中所有玻璃成品均需注明室內外及其玻璃編號/使用位置/樓層，以便識別。</p> <p>EGL-1--8mmHS+12mm AIR GAP+10mmTP THK. I.G.U.</p> <p>EGL-1A-8mmHS+12mm AIR GAP+8mmTP THK. I.G.U.</p> <p>EGL-2--10mm THK. CRYSTAL GRAY TEMPERED GLASS(FOR KIT &amp; ST)</p> <p>EGL-4--10mm THK. CRYSTAL TEMPERED ACID ETCHED GLASS(FOR BATH)</p>														
<p><b>加工注意事項</b></p> <p><b>項/玻璃類型描述:</b></p>														

 <b>美特鋁質</b> 有限公司 MIDI Aluminium Fabricator Ltd.				類別		物料號	
修改				制圖	黃瓊玉	2023.02.24	圖號 EGL-1
日期				復核	謝永林	2023.02.25	數量 見BOM表
				批准			位置 見BOM表

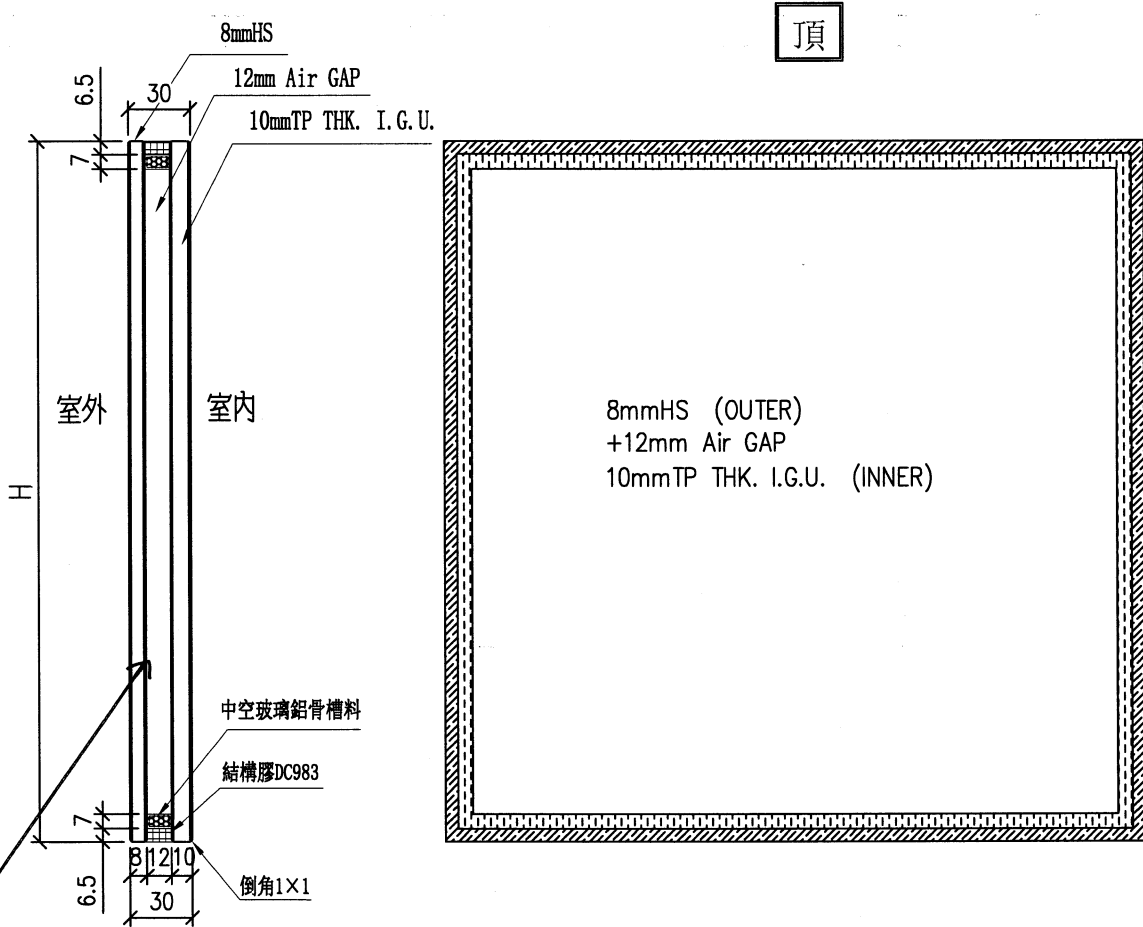

Low-e at #2: SDCE-55T

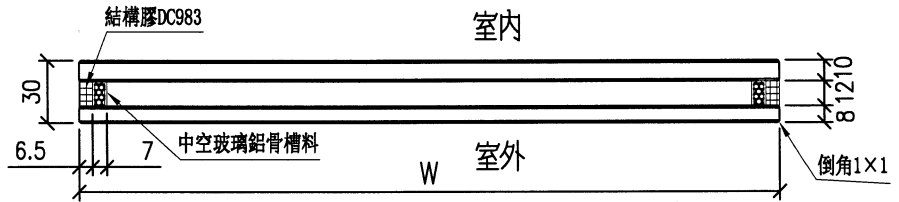

工程號	J-856	地盤	天水圍天樂站	附 件
名稱	玻璃加工圖 (大框窗玻璃+小框窗玻璃)		採用	
材料			地盤 <input checked="" type="checkbox"/>	
顏色	8mmHS+12mm AIR GAP+10mmTP THK. I.G.U.		工廠 <input type="checkbox"/>	

 <b>美特鋁質</b> 有限公司 MIDI Aluminium Fabricator Ltd.				類別		物料號	
修改				制圖	黃瓊玉	2023.02.24	圖號 EGL-1A
日期				復核	謝永林	2023.02.25	數量 見BOM表
				批准			位置 見BOM表

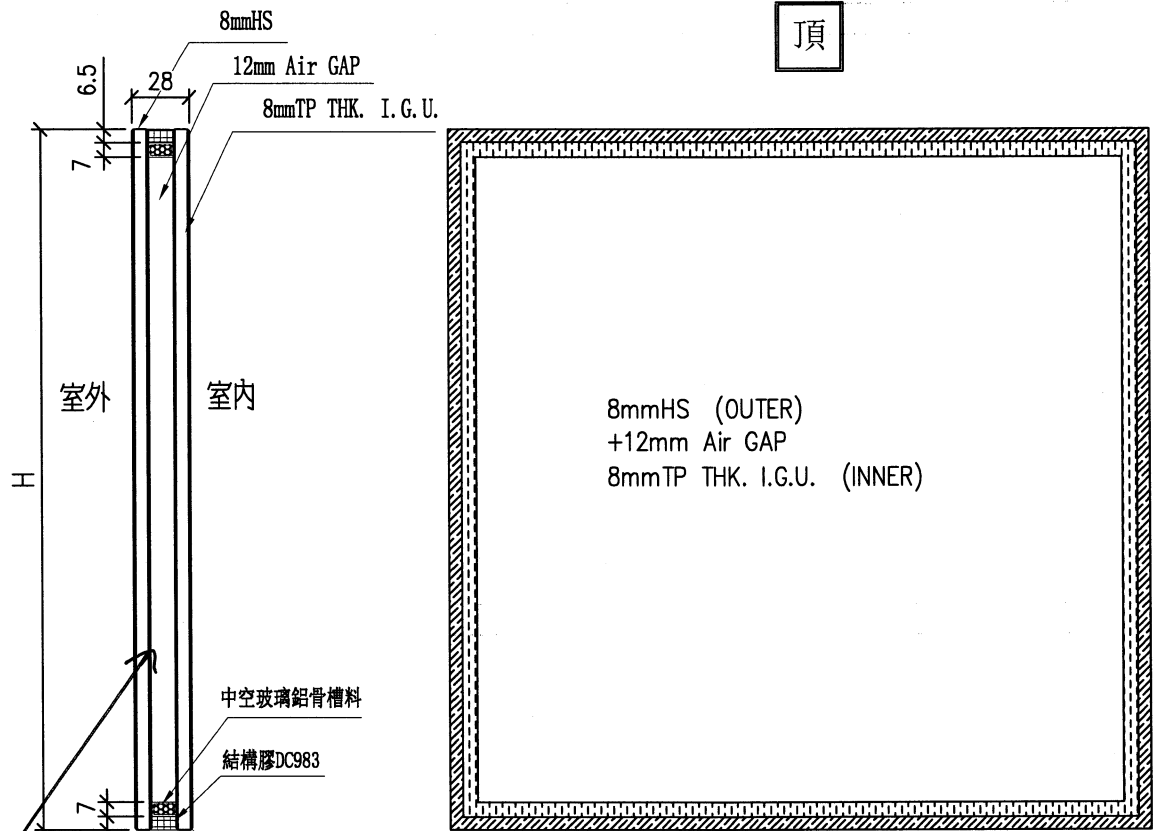

Low-e at #2:SDCE-55T

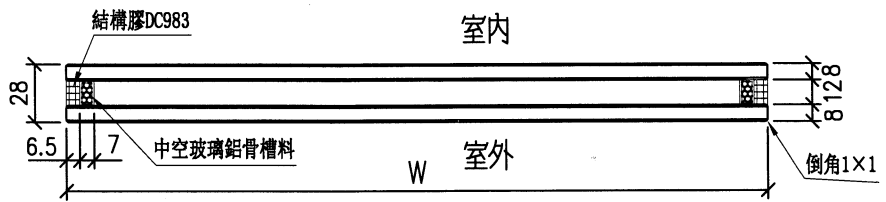

工程號	J-856	地盤	天水圍天樂站	附 件	
名稱	玻璃加工圖(70生窗玻璃)		採用		
材料			地盤		√
顏色	8mmHS+12mm AIR GAP+8mmTP THK. I.G.U.		工廠		

 <b>美特鋁質</b> 有限公司 MIDI Aluminium Fabricator Ltd.					類別		物料號		
修改					制圖	黃瓊玉	2023.02.24	圖號	EGL-2
日期					復核	謝永林	2023.02.25	數量	見BOM表
					批准			位置	見BOM表

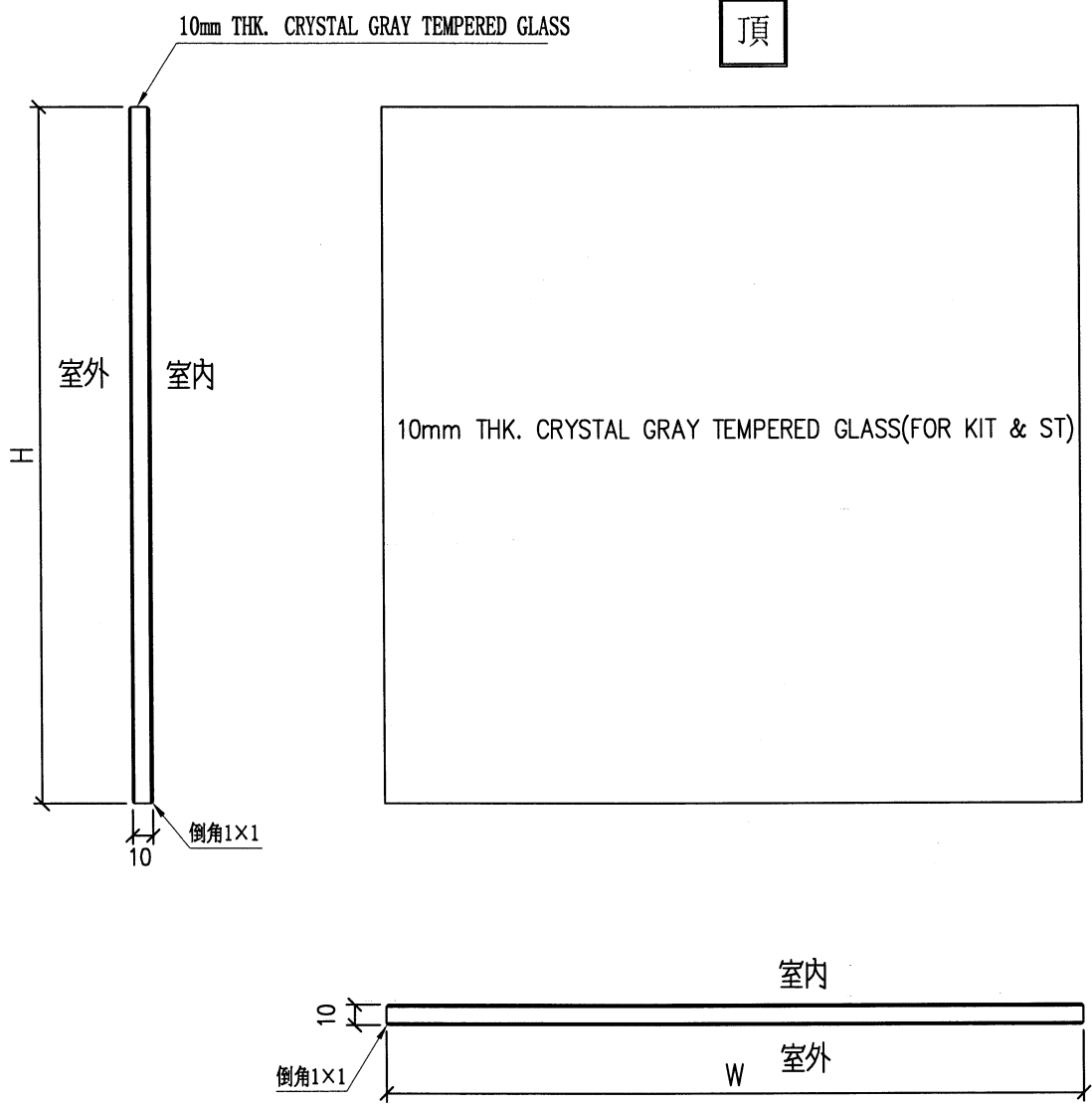

工程號	J-856	地盤	天水圍天樂站	附 件	
名稱	玻璃加工圖(50生窗玻璃)		採用		
材料			地盤		√
顏色	10mm THK. CRYSTAL GRAY TEMPERED GLASS		工廠		

LOCATION	OPENABLE AREA	GLAZING AREA	OPENABLE AREA	GLAZING AREA
Q2-8B2	0.263	0.420	0.548	0.985
Q3-8B2	0.263	0.420		

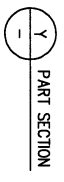
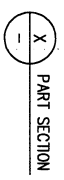
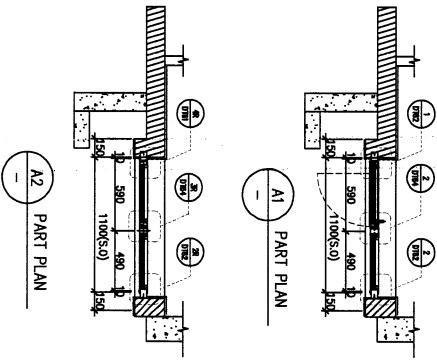
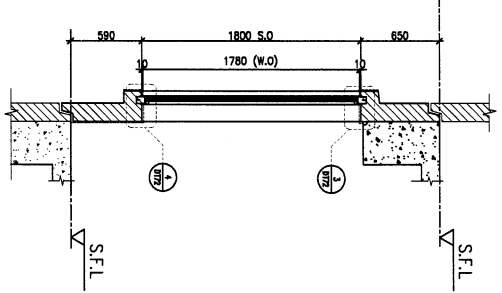
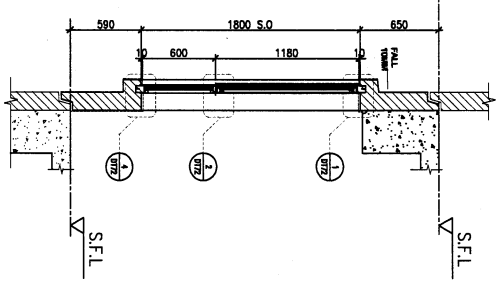
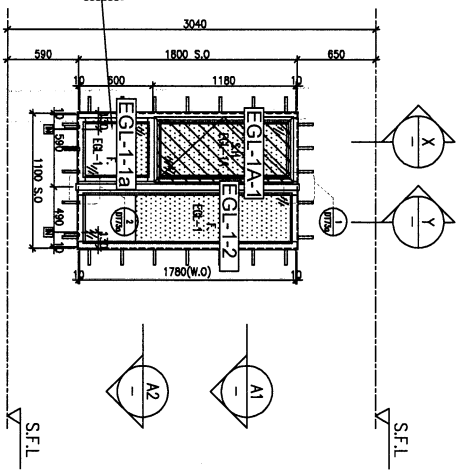

FACADE CODE		
LWK	玻璃	UNIT
PF-02	TZPF-09	A2
PF-02R	TZPF-18	A5

WINDOW MARK	LOCATION	SECTION	GLAZING	QUANTITY	REMARKS
AM Q2	3/F-42/F(4/F,13/F,14/F,24/F,34/F OMITTED)	70mm ALUM. SECTION	EGL-1, EGL-1A	35 Nos.	FACADE(TYPE TZPF02 FOR 3/F~42/F) . 4 BAR HINGE-LIP HING (HHMS-N1G)

WINDOW MARK	LOCATION	SECTION	GLAZING	QUANTITY	REMARKS
AM Q3	3/F-42/F(4/F,13/F,14/F,24/F,34/F OMITTED)	70mm ALUM. SECTION	EGL-1, EGL-1A	35 Nos.	FACADE(TYPE TZPF02R FOR 3/F~42/F) . 4 BAR HINGE-LIP HING (HHMS-N1G)

B.A. REF :

CLIENT :

SUN HUNG KAI  
REAL ESTATE DEVELOPMENT LTD.  
4/F, Sun Hung Kai Centre, Sheung Shui, New Territories

ARCHITECT :  
IWK&partners  
INCORPORATED

MAIN CONTRACTOR :  
怡和建築有限公司  
Yee Hee Field Building Contractors Ltd.

STRUCTURAL ENGINEER :  
ARUP

FACADE CONSULTANT :  
ALPHA CONSULTING LIMITED  
Steel Fixing & Thermal Specialist

NOTE :  
1. ALL DIMENSIONS ARE IN MM.  
2. ALL DIMENSIONS ARE ROUNDED FROM OUTSIDE.  
3. ALL DIMENSIONS TO BE CHECKED ON SITE BEFORE FABRICATION.

LEGEND :  
① DETAIL MARK NO.  
② DETAIL SHEET NO.  
③ FINISH FLOOR LEVEL.  
④ STRUCTURAL FLOOR LEVEL.  
⑤ REVERSED DETAIL.  
⑥ GLASS LEGEND

EG-1 - 6mmx12mm AN G4+10mmTP THK LGLL  
EG-2 - 10mm THK CLEAR TEMPERED GLASS  
EG-3 - 10mm THK TEMPERED ACID ETCHED GLASS  
EG-4 - 10mm THK TEMPERED ACID ETCHED GLASS  
EG-1A - 6mmx12mm AN G4+10mmTP THK LGLL  
EG-1B - 6mmx12mm AN G4+10mmTP THK LGLL  
EG-2A - 10mm THK T-TEMPERED ACID ETCHED THK LGLL

NO.	DATE	REVISION	REVISION SELECTED TO INCORPORATE
1	17/02/2022	REVISION SELECTED TO INCORPORATE	
2	17/02/2022	REVISION SELECTED TO INCORPORATE	
3	17/02/2022	REVISION SELECTED TO INCORPORATE	
4	17/02/2022	REVISION SELECTED TO INCORPORATE	

PROJECT :  
PROPOSED DEVELOPMENT ABOVE  
LIGHT RAIL TIN WING STOP/STMTL  
NO.23, AREA 33.31M SHUI WAI, N.T.

TITLE :  
WINDOW SCHEDULE FOR  
TOWER 2 ALUM. WINDOW

DATE : 02-Aug-21  
SCALE : 1:40  
DRAWN BY : hcn  
CHECKED BY :  
MIDI 美特建築有限公司  
MIDI Architecture Corporation Ltd.  
110 Cheong Lok Road, Kowloon  
Tel: 2529271-3 Fax: 2529272288  
ENR No. : J056-S0-PW-5202  
REV. : H





LOCATION	REQUIRED	PROVIDED
OPENABLE AREA	0.435	0.548
GLAZING AREA	0.696	1.24
A6-MER	0.295	0.472

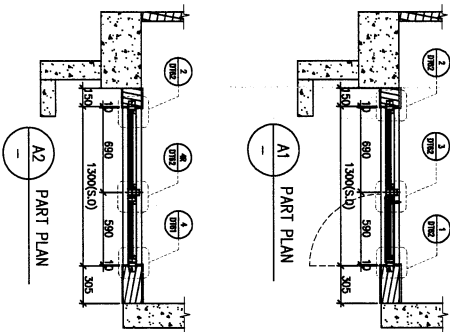
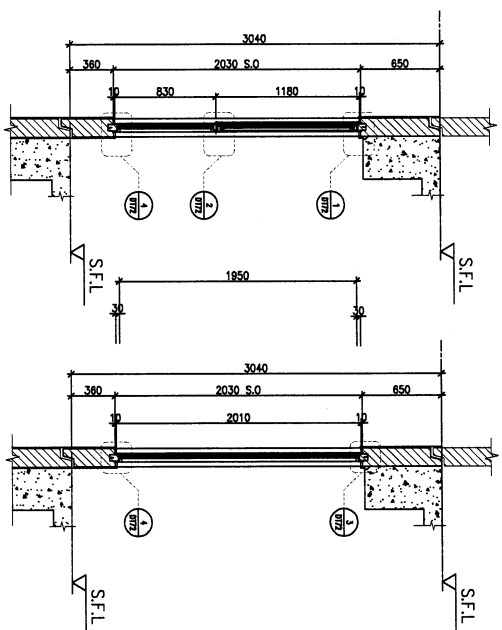
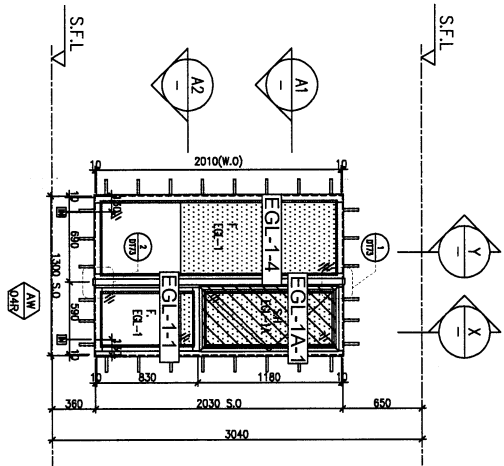

ELEVATION

FACADE CODE	
LWK	玻璃
PF-06R	TZPF-17
	A5

WINDOW MARK	LOCATION
AM	3/F-42/F(4/F,13/F,14/F,24/F,34/F OMITTED) UNIT A5, A6(3/F)
SECTION	QUANTITY
70mm ALUM. SECTION	35 Nos / 1 No
EGL-1, EGL-1A	
REMARKS	
FACADE(TYPE TZPF06R FOR 3/F-42/F), 4 BAR HINGE-LIP HING (HMS-N16)	

WINDOW MARK	LOCATION
AM	3/F-42/F(4/F,13/F,14/F,24/F,34/F OMITTED) UNIT A6(5/F-42/F)
SECTION	QUANTITY
70mm ALUM. SECTION	34 Nos
EGL-1, EGL-1A	
REMARKS	
FACADE(TYPE TZPF06 FOR 3/F-42/F), 4 BAR HINGE-LIP HING (HMS-N16)	

DDI REF :

CLIENT : SUN HUNG KAI  
 REAL ESTATE DEVELOPMENT LTD  
 407 The Arcade, 40th Floor, Centaline Hotel, 220 Queen's Road East, Hong Kong

ARCHITECT : Iw&partners  
 16/F, 160 Queen's Road East, Hong Kong

MAIN CONTRACTOR : 怡和建築有限公司  
 Yee Fei Building Construction Ltd

STRUCTURAL ENGINEER : ARUP

FAÇADE CONSULTANT : ALPHA CONSULTING LIMITED  
 Steel Structures & Façade Specialist

NOTE:  
 1. ALL DIMENSIONS ARE IN MM.  
 2. ALL DIMENSIONS ARE VERIFIED FROM OUTSIDE.  
 3. ALL DIMENSIONS TO BE VERIFIED ON SITE BEFORE FABRICATION.  
 4. GLASS LEGEND:  
 EG-1--8mmES+12mm AR OPT+10mmTP THK. LGLU  
 EG-2--10mm THK. CLEAR TEMPERED GLASS  
 EG-4--10mm THK. TEMPERED ACID ETCHED GLASS  
 EG-1A--8mmES+12mm AR OPT+10mmTP THK. LGLU  
 EG-1B--8mmES+12mm AR OPT+10mmTP THK. LGLU  
 10mmTP ACID-ETCHED THK. LGLU

LEGEND:  
 (AM) DETAIL MARK NO.  
 (S.D) REFER SHEET NO.

1. F.F.L.--FINISHED FLOOR LEVEL  
 2. S.F.L.--STRUCTURAL FLOOR LEVEL  
 3. S.F.L.--REVERSED DETAIL  
 4. GLASS LEGEND

NO.	DATE	REVISION
1	27/06/2022	REVISION SUBJECT TO APPROVAL
2	27/06/2022	REVISION SUBJECT TO APPROVAL
3	27/06/2022	REVISION SUBJECT TO APPROVAL
4	06/09/2022	REVISION SUBJECT TO APPROVAL
5	06/09/2022	REVISION SUBJECT TO APPROVAL
6	20/11/2021	REVISION SUBJECT TO APPROVAL
7	06/09/2022	REVISION SUBJECT TO APPROVAL
8	06/09/2022	REVISION SUBJECT TO APPROVAL
9	06/09/2022	REVISION SUBJECT TO APPROVAL
10	06/09/2022	REVISION SUBJECT TO APPROVAL

JOB NO. : J-556

PROJECT : PROPOSED DEVELOPMENT ABOVE LIGHT RAIL TIN WING STOP-TSMTL NO.23AREA 337IN SHUI WAH, N.T.

TITLE : WINDOW SCHEDULE FOR TOWER 2 ALUM. WINDOW

SCALE : 1:40

DATE : 02-AUG-21

DESIGNED BY : [Signature]

CHECKED BY : [Signature]

APPROVED BY : [Signature]

DATE : 02-AUG-21

SCALE : 1:40

DESIGNED BY : [Signature]

CHECKED BY : [Signature]

APPROVED BY : [Signature]

AM 美特建築有限公司  
 MTDI 美特建築有限公司  
 11/F, 110 Cantonment Road, Hong Kong  
 Tel: (852) 27272288  
 Fax: (852) 27272286  
 Email: am@amtdi.com.hk



REQUIRED		PROVIDED	
LOCATION	OPENABLE AREA	GLAZING AREA	OPENABLE AREA
B3-KIT	0.251	0.401	0.549
			0.456

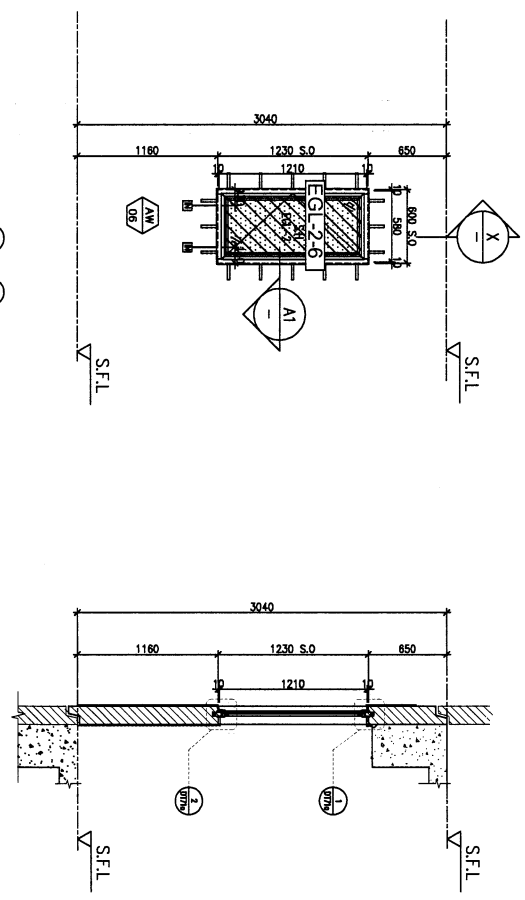

ELEVATION

FACADE CODE		
LWK	玻璃	UNIT
PF-09	T2PF-05	B3

WINDOW MARK	06
LOCATION	3/F-42/F/4/F.13/F.14/F.24/F.34/F OMITTED) UNIT B3
SECTION	50mm ALUM. SECTION
GLAZING	EGL-2
QUANTITY	35 Nos
REMARKS	FACADE(TYPE T2PF09 FOR 3/F-42/F) .4 BAR HINGE-UP HING (HHMS-N16)

(X) PART SECTION

(A1) PART PLAN

B3L REF :

CLIENT :  
**SUN HUNG KAI**  
 REAL ESTATE MANAGEMENT LTD.  
 447 King's Road, 44th Floor, Hongkong

ARCHITECT :  
**IWK&partners**  
 CONSULTANTS

MAIN CONTRACTOR :  
**怡和建築有限公司**  
 Yee Hee Field Building Contractors Ltd.

STRUCTURAL ENGINEER :  
**ARUP**

FACADE CONSULTANT :  
**ALPHA CONSULTING LIMITED**  
 Steel Structures & Façade Specialist Ltd.

NOTE :  
 1. ALL DIMENSIONS ARE IN mm.  
 2. ALL DIMENSIONS ARE REFERRED FROM OUTSIDE.  
 3. ALL DIMENSIONS TO BE REFERRED ON SITE.  
 4. BEFORE FABRICATION.

LEGEND :  
 (21) DETAIL MARK NO.  
 (20) REFER SHEET NO.  
 1. F.F.L. --- FINISHED FLOOR LEVEL.  
 2. S.F.L. --- STRUCTURAL FLOOR LEVEL.  
 3. (R) --- REVERSED DETAIL.  
 4. GLASS LEGEND

ER-1 --- 6mmHx12mm AN GRP+10mmP THK. LGLU  
 ER-2 --- 10mm THK. CLEAR TEMPERED GLASS  
 ER-4 --- 10mm THK. TEMPERED ACID ETCHED GLASS  
 ER-1A --- 6mmHx12mm AN GRP+10mmP THK. LGLU  
 ER-1B --- 6mmHx12mm AN GRP+10mmP THK. LGLU

NO.	DATE	REVISION
1	03/01/2021	REVISION SUBJECT TO ARCHITECT/CLIENT
2	03/01/2021	REVISION SUBJECT TO ARCHITECT/CLIENT
3	03/01/2021	REVISION SUBJECT TO ARCHITECT/CLIENT
4	03/01/2021	REVISION SUBJECT TO ARCHITECT/CLIENT
5	03/01/2021	REVISION SUBJECT TO ARCHITECT/CLIENT
6	03/01/2021	REVISION SUBJECT TO ARCHITECT/CLIENT
7	03/01/2021	REVISION SUBJECT TO ARCHITECT/CLIENT
8	03/01/2021	REVISION SUBJECT TO ARCHITECT/CLIENT
9	03/01/2021	REVISION SUBJECT TO ARCHITECT/CLIENT
10	03/01/2021	REVISION SUBJECT TO ARCHITECT/CLIENT

DATE NO. : J-566  
 PROJECT : PROPOSED DEVELOPMENT ABOVE LIGHT RAIL TIN WING STOP/STWHL NO.23, AREA 33.37M SHUI WAH, N.T.

TITLE : WINDOW SCHEDULE FOR TOWER 2 ALUM. WINDOW

DATE : 02-Aug-21 SCALE : 1:40  
 DRAWN BY : IYON CHECKED BY :

怡和建築有限公司  
 IWK & PARTNERS  
 410 Chee Koo Ling Road, Kowloon  
 Tel: (852) 27172888  
 FWC No. : J056-SF-PW-5206 REV : C

LOCATION	OPENABLE AREA	GLAZING AREA	OPENABLE AREA	GLAZING AREA
(B3-BR2)	0.263	0.420	0.546	0.985

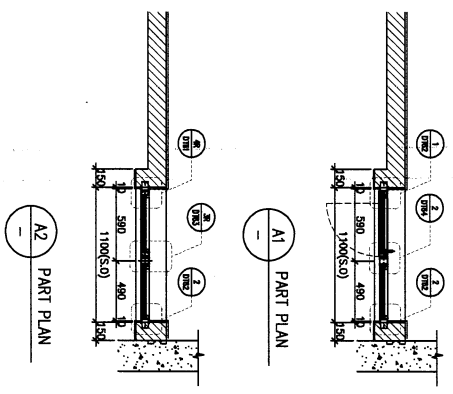
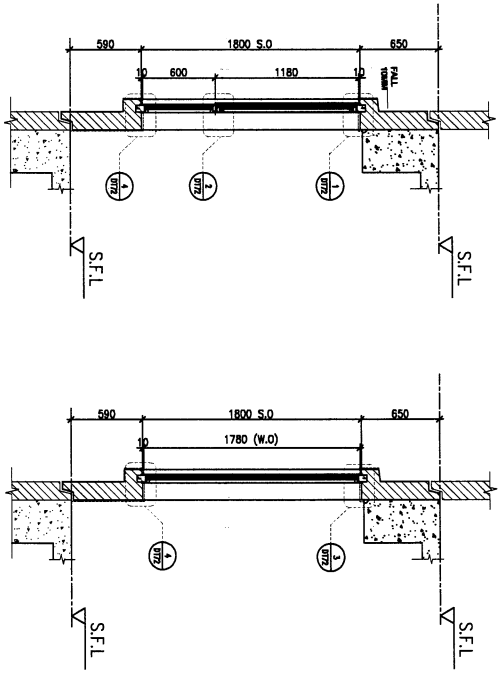
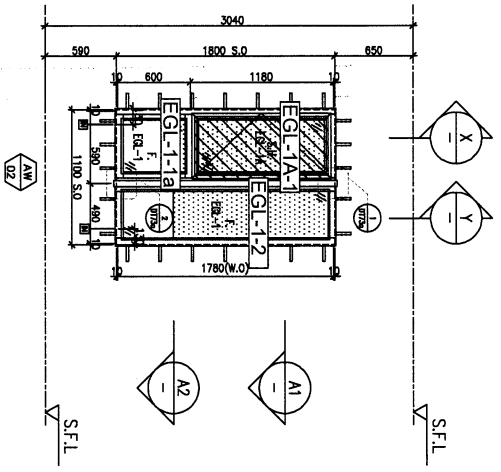

FACADE CODE	
LWK	窗框
PF-19	T2PF-04 B3

WINDOW MARK	AM 02
LOCATION	3/F-42/F/4/F.13/F.14/F.24/F.34/F OMITTED) UNIT B3
SECTION	70mm ALUM. SECTION
GLAZING	EGL-1/EGL-1A
QUANTITY	35 Nos
REMARKS	FACADE(TYPE T1PF19 FOR 3/F-42/F) .4 BAR HINGE-LIP HING (HHMS-N16)

**CLIENT :** SUN HUNG KAI REAL ESTATE DEVELOPMENT LTD.  
407 New Kowloon Road, Kowloon

**ARCHITECT :** Iw&K partners

**MAIN CONTRACTOR :** 柏康建築有限公司  
Yee Fook Building Construction Ltd.

**STRUCTURAL ENGINEER :** ARUP

**FACADE CONSULTANT :** ALPHA CONSULTING LIMITED  
Steel Structures & Façade Specialists

**NOTE :**  
1. DIMENSIONS ARE IN MM.  
2. ALL DIMENSIONS ARE VERGED FROM OUTSIDE.  
3. ALL DIMENSIONS TO BE VERGED ON SITE BEFORE FERRAMENTAL.

**LEGEND :**  
 (A1) - DETAIL MARK NO.  
 (A2) - REFER SHEET NO.  
 1. F.F.L. --- FINISHED FLOOR LEVEL.  
 2. S.F.L. --- STRUCTURAL FLOOR LEVEL.  
 3. (A) --- REVERSED DETAIL.  
 4. GLASS LEGEND  
 ED-1 --- 6mmES+12mm AIR GAP+10mmTP THK. IGUL  
 ED-2 --- 10mm THK. CLEAR TEMPERED GLASS  
 ED-4 --- 10mm THK. CLEAR TEMPERED GLASS  
 ED-1A --- 6mmES+12mm AIR GAP+10mmTP THK. IGUL  
 ED-1B --- 6mmES+12mm AIR GAP+10mmTP MCP-ETCHED THK. IGUL

DATE	DESCRIPTION
20/07/2023	ISSUE SUBJECT TO APPROVAL
11/07/2022	ISSUE SUBJECT TO APPROVAL
04/07/2022	ISSUE SUBJECT TO APPROVAL
04/07/2022	ISSUE SUBJECT TO APPROVAL
20/11/2021	ISSUE SUBJECT TO APPROVAL

**PROJECT :** PROPOSED DEVELOPMENT ABOVE LIGHT RAIL TIN WING STOP-TSMTL NO.23,AREA 23,3TN SHUI WAH, N.T.

**TITLE :** WINDOW SCHEDULE FOR TOWER 2 ALUM. WINDOW

**DATE :** 02-AUG-21    **SCALE :** 1:40  
**DRAWN BY :** Ison    **CHECKED BY :**

**MEI** 美特經貿有限公司  
MEI REAL ESTATE DEVELOPMENT LTD.  
410 Chee Hong Road, Kowloon  
Tel: (852) 27171888  
Fax: (852) 27171889  
MFC No.: 0856-SO-PW-5209    **REV. : 1**

LOCATION	OPENABLE AREA	GLAZING AREA	OPENABLE GLAZING AREA
BB-BR2	0.277	0.443	0.525
			1.873

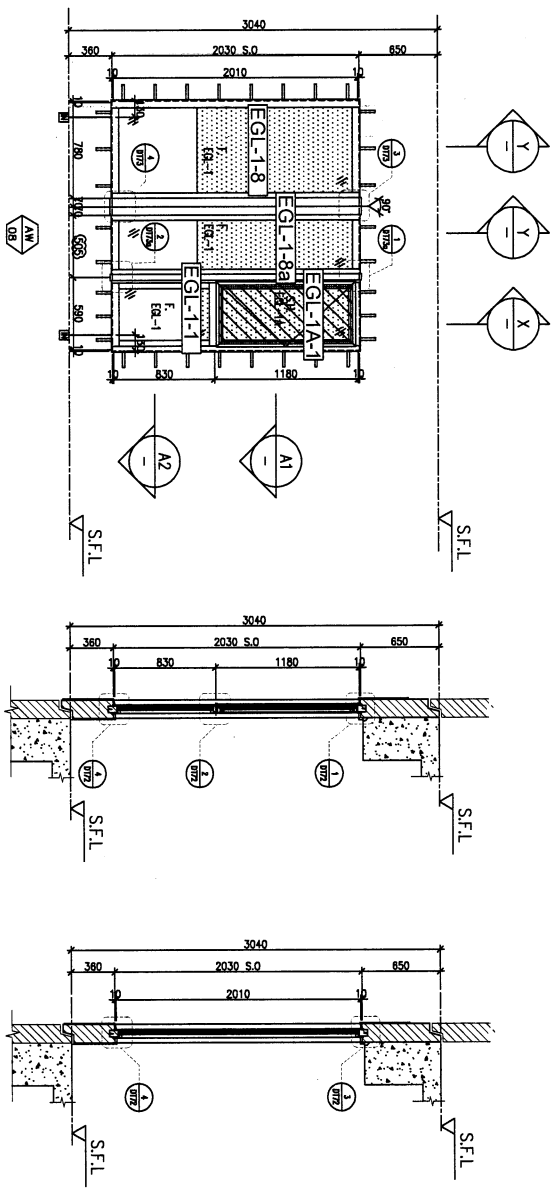

ELEVATION

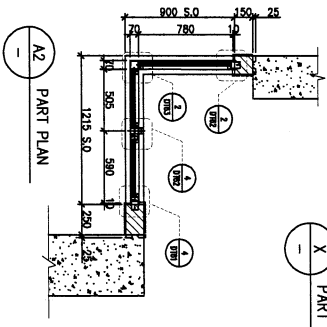
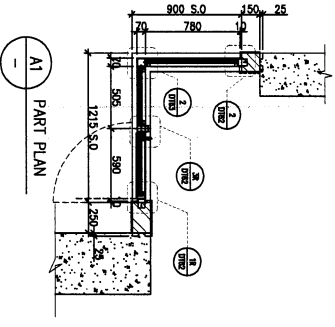

PART SECTION X

PART SECTION Y

FACADE CODE		
LWK	玻璃	UNIT
PF-13	TZPF-27	BB

WINDOW MARK	AM
LOCATION	3/F-42/F/4/F.13/F.14/F.24/F.34/F. OMITTED) UNIT BB
SECTION	70mm ALUM. SECTION
GLAZING	EGI-1, EGI-1A
QUANTITY	35 Nos
REMARKS	FACADE(TYPE TZPF13 FOR 3/F-42/F) 4 BAR HINGE-LIP HING (HMS-N16)

BA. NO. :

CLIENT :

**SUN HUNG KAI**  
REAL ESTATE DEVELOPER  
427, 429, 431, 433, 435, 437, 439, 441, 443, 445, 447, 449, 451, 453, 455, 457, 459, 461, 463, 465, 467, 469, 471, 473, 475, 477, 479, 481, 483, 485, 487, 489, 491, 493, 495, 497, 499, 501, 503, 505, 507, 509, 511, 513, 515, 517, 519, 521, 523, 525, 527, 529, 531, 533, 535, 537, 539, 541, 543, 545, 547, 549, 551, 553, 555, 557, 559, 561, 563, 565, 567, 569, 571, 573, 575, 577, 579, 581, 583, 585, 587, 589, 591, 593, 595, 597, 599, 601, 603, 605, 607, 609, 611, 613, 615, 617, 619, 621, 623, 625, 627, 629, 631, 633, 635, 637, 639, 641, 643, 645, 647, 649, 651, 653, 655, 657, 659, 661, 663, 665, 667, 669, 671, 673, 675, 677, 679, 681, 683, 685, 687, 689, 691, 693, 695, 697, 699, 701, 703, 705, 707, 709, 711, 713, 715, 717, 719, 721, 723, 725, 727, 729, 731, 733, 735, 737, 739, 741, 743, 745, 747, 749, 751, 753, 755, 757, 759, 761, 763, 765, 767, 769, 771, 773, 775, 777, 779, 781, 783, 785, 787, 789, 791, 793, 795, 797, 799, 801, 803, 805, 807, 809, 811, 813, 815, 817, 819, 821, 823, 825, 827, 829, 831, 833, 835, 837, 839, 841, 843, 845, 847, 849, 851, 853, 855, 857, 859, 861, 863, 865, 867, 869, 871, 873, 875, 877, 879, 881, 883, 885, 887, 889, 891, 893, 895, 897, 899, 901, 903, 905, 907, 909, 911, 913, 915, 917, 919, 921, 923, 925, 927, 929, 931, 933, 935, 937, 939, 941, 943, 945, 947, 949, 951, 953, 955, 957, 959, 961, 963, 965, 967, 969, 971, 973, 975, 977, 979, 981, 983, 985, 987, 989, 991, 993, 995, 997, 999, 1001, 1003, 1005, 1007, 1009, 1011, 1013, 1015, 1017, 1019, 1021, 1023, 1025, 1027, 1029, 1031, 1033, 1035, 1037, 1039, 1041, 1043, 1045, 1047, 1049, 1051, 1053, 1055, 1057, 1059, 1061, 1063, 1065, 1067, 1069, 1071, 1073, 1075, 1077, 1079, 1081, 1083, 1085, 1087, 1089, 1091, 1093, 1095, 1097, 1099, 1101, 1103, 1105, 1107, 1109, 1111, 1113, 1115, 1117, 1119, 1121, 1123, 1125, 1127, 1129, 1131, 1133, 1135, 1137, 1139, 1141, 1143, 1145, 1147, 1149, 1151, 1153, 1155, 1157, 1159, 1161, 1163, 1165, 1167, 1169, 1171, 1173, 1175, 1177, 1179, 1181, 1183, 1185, 1187, 1189, 1191, 1193, 1195, 1197, 1199, 1201, 1203, 1205, 1207, 1209, 1211, 1213, 1215, 1217, 1219, 1221, 1223, 1225, 1227, 1229, 1231, 1233, 1235, 1237, 1239, 1241, 1243, 1245, 1247, 1249, 1251, 1253, 1255, 1257, 1259, 1261, 1263, 1265, 1267, 1269, 1271, 1273, 1275, 1277, 1279, 1281, 1283, 1285, 1287, 1289, 1291, 1293, 1295, 1297, 1299, 1301, 1303, 1305, 1307, 1309, 1311, 1313, 1315, 1317, 1319, 1321, 1323, 1325, 1327, 1329, 1331, 1333, 1335, 1337, 1339, 1341, 1343, 1345, 1347, 1349, 1351, 1353, 1355, 1357, 1359, 1361, 1363, 1365, 1367, 1369, 1371, 1373, 1375, 1377, 1379, 1381, 1383, 1385, 1387, 1389, 1391, 1393, 1395, 1397, 1399, 1401, 1403, 1405, 1407, 1409, 1411, 1413, 1415, 1417, 1419, 1421, 1423, 1425, 1427, 1429, 1431, 1433, 1435, 1437, 1439, 1441, 1443, 1445, 1447, 1449, 1451, 1453, 1455, 1457, 1459, 1461, 1463, 1465, 1467, 1469, 1471, 1473, 1475, 1477, 1479, 1481, 1483, 1485, 1487, 1489, 1491, 1493, 1495, 1497, 1499, 1501, 1503, 1505, 1507, 1509, 1511, 1513, 1515, 1517, 1519, 1521, 1523, 1525, 1527, 1529, 1531, 1533, 1535, 1537, 1539, 1541, 1543, 1545, 1547, 1549, 1551, 1553, 1555, 1557, 1559, 1561, 1563, 1565, 1567, 1569, 1571, 1573, 1575, 1577, 1579, 1581, 1583, 1585, 1587, 1589, 1591, 1593, 1595, 1597, 1599, 1601, 1603, 1605, 1607, 1609, 1611, 1613, 1615, 1617, 1619, 1621, 1623, 1625, 1627, 1629, 1631, 1633, 1635, 1637, 1639, 1641, 1643, 1645, 1647, 1649, 1651, 1653, 1655, 1657, 1659, 1661, 1663, 1665, 1667, 1669, 1671, 1673, 1675, 1677, 1679, 1681, 1683, 1685, 1687, 1689, 1691, 1693, 1695, 1697, 1699, 1701, 1703, 1705, 1707, 1709, 1711, 1713, 1715, 1717, 1719, 1721, 1723, 1725, 1727, 1729, 1731, 1733, 1735, 1737, 1739, 1741, 1743, 1745, 1747, 1749, 1751, 1753, 1755, 1757, 1759, 1761, 1763, 1765, 1767, 1769, 1771, 1773, 1775, 1777, 1779, 1781, 1783, 1785, 1787, 1789, 1791, 1793, 1795, 1797, 1799, 1801, 1803, 1805, 1807, 1809, 1811, 1813, 1815, 1817, 1819, 1821, 1823, 1825, 1827, 1829, 1831, 1833, 1835, 1837, 1839, 1841, 1843, 1845, 1847, 1849, 1851, 1853, 1855, 1857, 1859, 1861, 1863, 1865, 1867, 1869, 1871, 1873, 1875, 1877, 1879, 1881, 1883, 1885, 1887, 1889, 1891, 1893, 1895, 1897, 1899, 1901, 1903, 1905, 1907, 1909, 1911, 1913, 1915, 1917, 1919, 1921, 1923, 1925, 1927, 1929, 1931, 1933, 1935, 1937, 1939, 1941, 1943, 1945, 1947, 1949, 1951, 1953, 1955, 1957, 1959, 1961, 1963, 1965, 1967, 1969, 1971, 1973, 1975, 1977, 1979, 1981, 1983, 1985, 1987, 1989, 1991, 1993, 1995, 1997, 1999, 2001, 2003, 2005, 2007, 2009, 2011, 2013, 2015, 2017, 2019, 2021, 2023, 2025, 2027, 2029, 2031, 2033, 2035, 2037, 2039, 2041, 2043, 2045, 2047, 2049, 2051, 2053, 2055, 2057, 2059, 2061, 2063, 2065, 2067, 2069, 2071, 2073, 2075, 2077, 2079, 2081, 2083, 2085, 2087, 2089, 2091, 2093, 2095, 2097, 2099, 2101, 2103, 2105, 2107, 2109, 2111, 2113, 2115, 2117, 2119, 2121, 2123, 2125, 2127, 2129, 2131, 2133, 2135, 2137, 2139, 2141, 2143, 2145, 2147, 2149, 2151, 2153, 2155, 2157, 2159, 2161, 2163, 2165, 2167, 2169, 2171, 2173, 2175, 2177, 2179, 2181, 2183, 2185, 2187, 2189, 2191, 2193, 2195, 2197, 2199, 2201, 2203, 2205, 2207, 2209, 2211, 2213, 2215, 2217, 2219, 2221, 2223, 2225, 2227, 2229, 2231, 2233, 2235, 2237, 2239, 2241, 2243, 2245, 2247, 2249, 2251, 2253, 2255, 2257, 2259, 2261, 2263, 2265, 2267, 2269, 2271, 2273, 2275, 2277, 2279, 2281, 2283, 2285, 2287, 2289, 2291, 2293, 2295, 2297, 2299, 2301, 2303, 2305, 2307, 2309, 2311, 2313, 2315, 2317, 2319, 2321, 2323, 2325, 2327, 2329, 2331, 2333, 2335, 2337, 2339, 2341, 2343, 2345, 2347, 2349, 2351, 2353, 2355, 2357, 2359, 2361, 2363, 2365, 2367, 2369, 2371, 2373, 2375, 2377, 2379, 2381, 2383, 2385, 2387, 2389, 2391, 2393, 2395, 2397, 2399, 2401, 2403, 2405, 2407, 2409, 2411, 2413, 2415, 2417, 2419, 2421, 2423, 2425, 2427, 2429, 2431, 2433, 2435, 2437, 2439, 2441, 2443, 2445, 2447, 2449, 2451, 2453, 2455, 2457, 2459, 2461, 2463, 2465, 2467, 2469, 2471, 2473, 2475, 2477, 2479, 2481, 2483, 2485, 2487, 2489, 2491, 2493, 2495, 2497, 2499, 2501, 2503, 2505, 2507, 2509, 2511, 2513, 2515, 2517, 2519, 2521, 2523, 2525, 2527, 2529, 2531, 2533, 2535, 2537, 2539, 2541, 2543, 2545, 2547, 2549, 2551, 2553, 2555, 2557, 2559, 2561, 2563, 2565, 2567, 2569, 2571, 2573, 2575, 2577, 2579, 2581, 2583, 2585, 2587, 2589, 2591, 2593, 2595, 2597, 2599, 2601, 2603, 2605, 2607, 2609, 2611, 2613, 2615, 2617, 2619, 2621, 2623, 2625, 2627, 2629, 2631, 2633, 2635, 2637, 2639, 2641, 2643, 2645, 2647, 2649, 2651, 2653, 2655, 2657, 2659, 2661, 2663, 2665, 2667, 2669, 2671, 2673, 2675, 2677, 2679, 2681, 2683, 2685, 2687, 2689, 2691, 2693, 2695, 2697, 2699, 2701, 2703, 2705, 2707, 2709, 2711, 2713, 2715, 2717, 2719, 2721, 2723, 2725, 2727, 2729, 2731, 2733, 2735, 2737, 2739, 2741, 2743, 2745, 2747, 2749, 2751, 2753, 2755, 2757, 2759, 2761, 2763, 2765, 2767, 2769, 2771, 2773, 2775, 2777, 2779, 2781, 2783, 2785, 2787, 2789, 2791, 2793, 2795, 2797, 2799, 2801, 2803, 2805, 2807, 2809, 2811, 2813, 2815, 2817, 2819, 2821, 2823, 2825, 2827, 2829, 2831, 2833, 2835, 2837, 2839, 2841, 2843, 2845, 2847, 2849, 2851, 2853, 2855, 2857, 2859, 2861, 2863, 2865, 2867, 2869, 2871, 2873, 2875, 2877, 2879, 2881, 2883, 2885, 2887, 2889, 2891, 2893, 2895, 2897, 2899, 2901, 2903, 2905, 2907, 2909, 2911, 2913, 2915, 2917, 2919, 2921, 2923, 2925, 2927, 2929, 2931, 2933, 2935, 2937, 2939, 2941, 2943, 2945, 2947, 2949, 2951, 2953, 2955, 2957, 2959, 2961, 2963, 2965, 2967, 2969, 2971, 2973, 2975, 2977, 2979, 2981, 2983, 2985, 2987, 2989, 2991, 2993, 2995, 2997, 2999, 3001, 3003, 3005, 3007, 3009, 3011, 3013, 3015, 3017, 3019, 3021, 3023, 3025, 3027, 3029, 3031, 3033, 3035, 3037, 3039, 3041, 3043, 3045, 3047, 3049, 3051, 3053, 3055, 3057, 3059, 3061, 3063, 3065, 3067, 3069, 3071, 3073, 3075, 3077, 3079, 3081, 3083, 3085, 3087, 3089, 3091, 3093, 3095, 3097, 3099, 3101, 3103, 3105, 3107, 3109, 3111, 3113, 3115, 3117, 3119, 3121, 3123, 3125, 3127, 3129, 3131, 3133, 3135, 3137, 3139, 3141, 3143, 3145, 3147, 3149, 3151, 3153, 3155, 3157, 3159, 3161, 3163, 3165, 3167, 3169, 3171, 3173, 3175, 3177, 3179, 3181, 3183, 3185, 3187, 3189, 3191, 3193, 3195, 3197, 3199, 3201, 3203, 3205, 3207, 3209, 3211, 3213, 3215, 3217, 3219, 3221, 3223, 3225, 3227, 3229, 3231, 3233, 3235, 3237, 3239, 3241, 3243, 3245, 3247, 3249, 3251, 3253, 3255, 3257, 3259, 3261, 3263, 3265, 3267, 3269, 3271, 3273, 3275, 3277, 3279, 3281, 3283, 3285, 3287, 3289, 3291, 3293, 3295, 3297, 3299, 3301, 3303, 3305, 3307, 3309, 3311, 3313, 3315, 3317, 3319, 3321, 3323, 3325, 3327, 3329, 3331, 3333, 3335, 3337, 3339, 3341, 3343, 3345, 3347, 3349, 3351, 3353, 3355, 3357, 3359, 3361, 3363, 3365, 3367, 3369, 3371, 3373, 3375, 3377, 3379, 3381, 3383, 3385, 3387, 3389, 3391, 3393, 3395, 3397, 3399, 3401, 3403, 3405, 3407, 3409, 3411, 3413, 3415, 3417, 3419, 3421, 3423, 3425, 3427, 3429, 3431, 3433, 3435, 3437, 3439, 3441, 3443, 3445, 3447, 3449, 3451, 3453, 3455, 3457, 3459, 3461, 3463, 3465, 3467, 3469, 3471, 3473, 3475, 3477, 3479, 3481, 3483, 3485, 3487, 3489, 3491, 3493, 3495, 3497, 3499, 3501, 3503, 3505, 3507, 3509, 3511, 3513, 3515, 3517, 3519, 3521, 3523, 3525, 3527, 3529, 3531, 3533, 3535, 3537, 3539, 3541, 3543, 3545, 3547, 3549, 3551, 3553, 3555, 3557, 3559, 3561, 3563, 3565, 3567, 3569, 3571, 3573, 3575, 3577, 3579, 3581, 3583, 3585, 3587, 3589, 3591, 3593, 3595, 3597, 3599, 3601, 3603, 3605, 3607, 3609, 3611, 3613, 3615, 3617, 3619, 3621, 3623, 3625, 3627, 3629, 3631, 3633, 3635, 3637, 3639, 3641, 3643, 3645, 3647, 3649, 3651, 3653, 3655, 3657, 3659, 3661, 3663, 3665, 3667, 3669, 3671, 3673, 3675, 3677, 3679, 3681, 3683, 3685, 3687, 3689, 3691, 3693, 3695, 3697, 3699, 3701, 3703, 3705, 3707, 3709, 3711, 3713, 3715, 3717, 3719, 3721, 3723, 3725, 3727, 3729, 3731, 3733, 3735, 3737, 3739, 3741, 3743, 3745, 3747, 3749, 3751, 3753, 3755, 3757, 3759, 3761, 3763, 3765, 3767, 3769, 3771, 3773, 3775, 3777, 3779, 3781, 3783, 3785, 3787, 3789, 3791, 3793, 3795, 3797, 3799, 3801, 3803, 3805, 3807, 3809, 3811, 3813, 3815, 3817, 3819, 3821, 3823, 3825, 3827, 3829, 3831, 3833, 3835, 3837, 3839, 3841, 3843, 3845, 3847, 3849, 3851, 3853, 3855, 3857, 3859, 3861, 3863, 3865, 3867, 3869, 3871, 3873, 3875, 3877, 3879, 3881, 3883, 3885, 3887, 3889, 3891, 3893, 3895, 3897, 3899, 3901, 3903, 3905, 3907, 3909, 3911, 3913, 3915, 3917, 3919, 3921, 3923, 3925, 3927, 3929, 3931, 3933, 3935, 3937, 3939, 3941, 3943, 3945, 3947, 3949, 3951, 3953, 3955, 3957, 3959, 3961, 3963, 3965, 3967, 3969, 3971, 3973, 3975, 3977, 3979, 3981, 3983, 3985, 3987, 3989, 3991, 3993, 3995, 3997, 3999, 4001, 4003, 4005, 4007, 4009, 4011, 4013, 4015, 4017, 4019, 4021, 4023, 4025, 4027, 4029, 4031, 4033, 4035, 4037, 4039, 4041, 4043, 4045, 4047, 4049, 4051, 4053, 4055, 4057, 4059, 4061, 4063, 4065, 4067, 4069, 4071, 4073, 4075, 4077, 4079, 4081, 4083, 4085, 4087, 4089, 4091, 4093, 4095, 4097, 4099, 4101, 4103, 4105, 4107, 4109, 4111, 4113, 4115, 4117, 4119, 4121, 4123, 4125, 4127, 4129, 4131, 4133, 4135, 4137, 4139, 4141, 4143, 4145, 4147, 4149, 4151, 4153, 4155, 4157, 4159, 4161, 4163, 4165, 4167, 4169, 4171, 4173, 4175, 4177, 4179, 4181, 4183, 4185, 4187, 4189, 4191, 4193, 4195, 4197, 4199, 4201, 4203, 4205, 4207, 4209, 4211, 4213, 4215, 4217, 4219, 4221, 4223, 4225, 4227, 4229, 4231, 4233, 4235, 4237, 4239, 4241, 4243, 4245, 4247, 4249, 4251, 4253, 4255, 4257, 4259, 4261, 4263, 4265, 4267, 4269, 4271, 4273, 4275, 4277, 4279, 4281, 4283, 4285,

LOCATION	OPENABLE AREA	GLAZING AREA	OPENABLE AREA	GLAZING AREA
BE-MBR	0.435	0.696	0.546	1.495

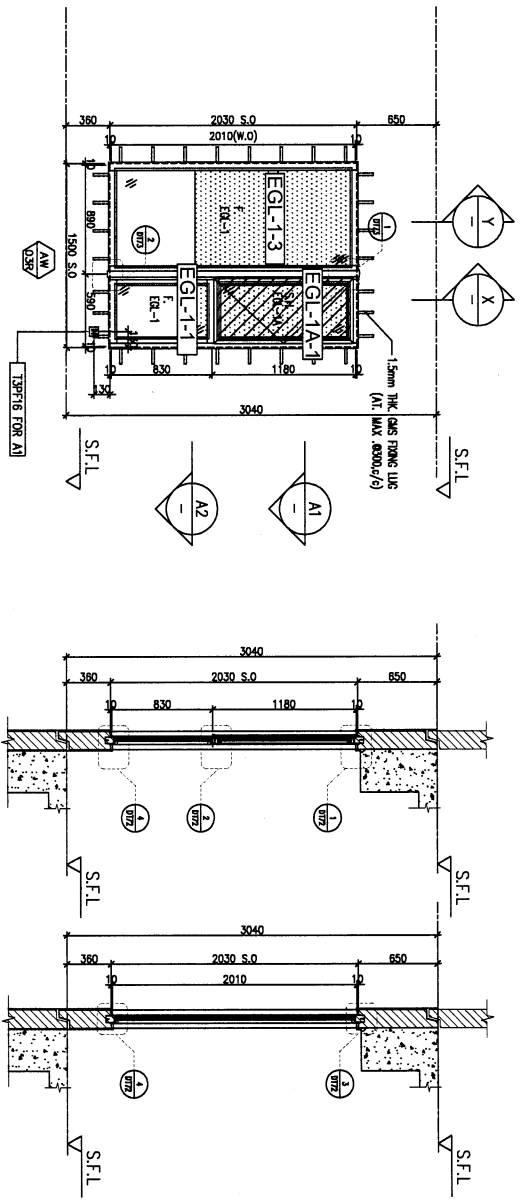

ELEVATION

FACADE CODE		
LWK	鴻輝	UNIT
PF-20R	T2PF-23	B6

WINDOW MARK UNIT B6

LOCATION 3/F-42/F/4/F.13/E.14/F.24/F.34/F (OMITTED) SECTION  
 SECTION 70mm ALUM. SECTION  
 GLAZING EGL-1, EGL-1A  
 QUANTITY 35 Nos  
 REMARKS FACADE(TYPE T2PF20R FOR 3/F-42/F) .4 BAR HINGE-LIP HING (HMS-N16)

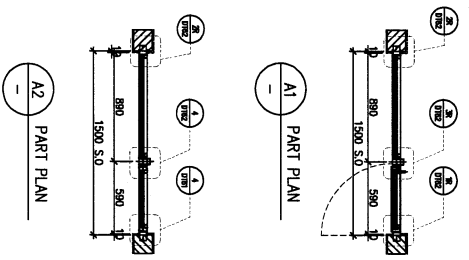

DATE : 02-AUG-21 SCALE : 1:40  
 DRAWN BY : hshn CHECKED BY :  
  
 MTDI Architectural & Interiors Ltd.  
 Unit 6-8, Sunny Industrial Centre, 1/F  
 110 Cheong Chee Street, Singapore 469007  
 Tel: 65-63211111 Fax: 65-63212888  
 Email: info@mtdi.com.sg  
 PWS No. : 0850-SI-PN-9212 REV. : 0

CLIENT : SUN HUNG KAI  
  
 REAL ESTATE ARCHITECTS  
 407 TAN JIN HONG RD, CENTRAL, SINGAPORE 170008

ARCHITECT : lwk&partners

MAIN CONTRACTOR : 怡興建築有限公司

STRUCTURAL ENGINEER : ARUP

FACADE CONSULTANT :   
 ALPHA CONSULTING LIMITED  
 Steel Structure & Façade Specialist

NOTE:  
 1. ALL DIMENSIONS ARE IN mm.  
 2. ALL DIMENSIONS ARE VIEWED FROM OUTSIDE.  
 3. ALL DIMENSIONS TO BE VERIFIED ON SITE BEFORE FABRICATION.

LEGEND:  
  
 1. F.F.L.—FINISHED FLOOR LEVEL.  
 2. S.F.L.—STRUCTURAL FLOOR LEVEL.  
 3. —REVERSED DETAIL.  
 4. GLASS (LEAD)  
 ED-1—8mmES+12mm AR Csp+10mmTP THK. LGU.  
 ED-2—10mm THK. CLEAR TINTED GLASS  
 ED-4—10mm THK. TINTED ACID ETCHED GLASS  
 ED-1A—8mmES+12mm AR Csp+10mmTP THK. LGU.  
 ED-1B—8mmES+12mm AR Csp+10mmTP ACID-ETCHED THK. LGU.

DATE	REVISION	REVISION SUBJECT TO APPROVAL
17/09/2022	1	REVISION SUBJECT TO APPROVAL
17/09/2022	2	REVISION SUBJECT TO APPROVAL
17/09/2022	3	REVISION SUBJECT TO APPROVAL
17/09/2022	4	REVISION SUBJECT TO APPROVAL
17/09/2022	5	REVISION SUBJECT TO APPROVAL

APP NO. : J-556  
 PROJECT : PROPOSED DEVELOPMENT ABOVE LIGHT RAIL TIN WING STOP-TSMTL NO.23, AREA 23, TIN SHUI WAI, N.T.

TITLE : WINDOW SCHEDULE FOR TOWER 2 ALUM. WINDOW

REQUIRE	PROVIDED	
LOCATION	OPENABLE AREA	GLAZING AREA
{E3-MBR}	0.263	0.420
	0.548	1.495

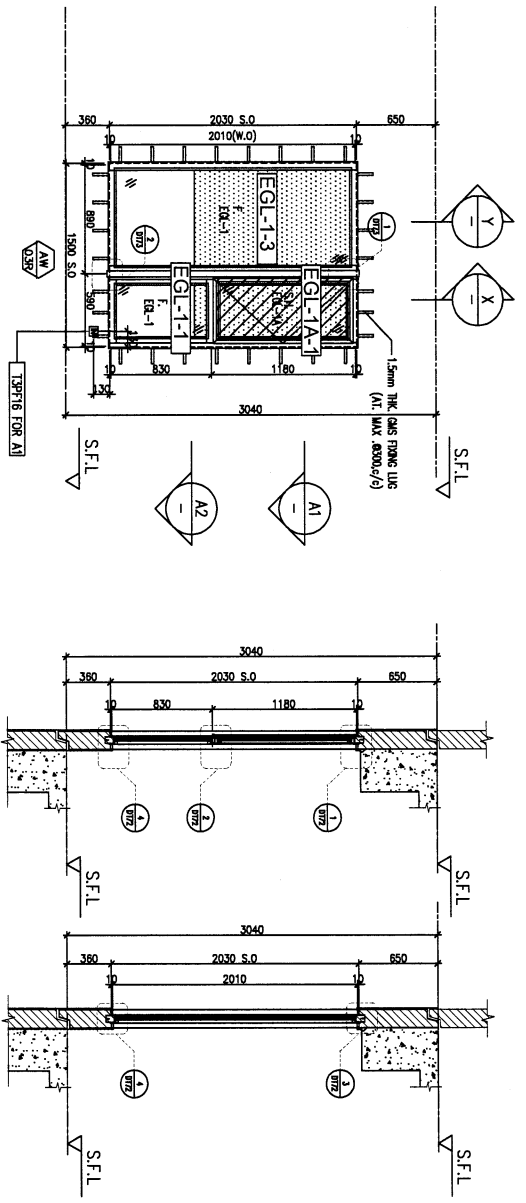

ELEVATION

FACADE CODE	
LWK	玻璃
PF-10	T2PF-03 B3

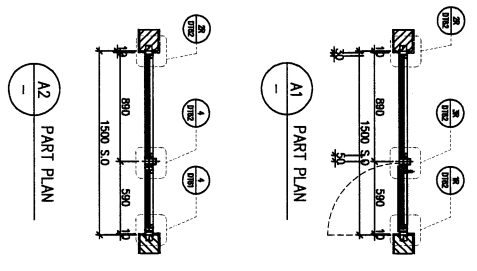

WINDOW MARK	AM
LOCATION	3/F-42/F/4/F.13/F.14/F.24/F.34/F. OMITTED) UNIT B3
SECTION	70mm ALUM. SECTION
GLAZING	EG1-1, EG1-1A
QUANTITY	35 Nos
REMARKS	FACADE(TYPE T2PF) FOR 3/F-42/F) .4 BAR HINGE-LIP HING (HMS-N16)

BDL REF :

CLIENT :

**SUN HUNG KAI**  
REAL ESTATE DEVELOPMENT  
407 Des Voeux Road West, Hong Kong

ARCHITECT :  
**IWK&partners**  
INCORPORATED

MAIN CONTRACTOR :  
**Yoshifumi**  
Building Construction Ltd.

STRUCTURAL ENGINEER :  
**ARUP**

FACADE CONSULTANT :  
**ALPHA CONSULTING LIMITED**  
Special Structures & Façade Specialist

NOTE :  
1. DIMENSIONS ARE IN mm.  
2. ALL DIMENSIONS ARE VERIFIED FROM OUTSIDE.  
3. ALL DIMENSIONS TO BE VERIFIED ON SITE BEFORE FABRICATION.

LEGEND :

1	20/02/2022	ISSUE SUBJECT TO APPROVAL
2	20/02/2022	REVISION SUBJECT TO APPROVAL
3	17/06/2022	REVISION SUBJECT TO APPROVAL
4	18/06/2022	REVISION SUBJECT TO APPROVAL
5		REVISION

PROJ. NO. : J-556  
 PROJECT : PROPOSED DEVELOPMENT ABOVE LIGHT RAIL TIN WING STOP-TSMTL NO.23 AREA 23.17N SHUI WAU, N.T.  
 TITLE : WINDOW SCHEDULE FOR TOWER 2 ALUM. WINDOW

DATE : 08-Apr-21 SCALE : 1:40  
 DRAWN BY : chen  
 CHECKED BY :  
  
 Mitsui Bussan Kaisha (MBK) Architecture & Interiors  
 410 Des Voeux Road West, Hong Kong  
 Tel: +852 27727888  
 Fax: +852 27727885  
 E-mail: mbk@mbk.com.hk  
 IWK&partners  
 407 Des Voeux Road West, Hong Kong  
 Tel: +852 27727888  
 Fax: +852 27727885  
 E-mail: iwk@iwk.com.hk

LOCATION	OPENABLE AREA	GLAZING AREA	OPENABLE AREA	GLAZING AREA
B2-MBR	0.435	0.696	0.548	1.24

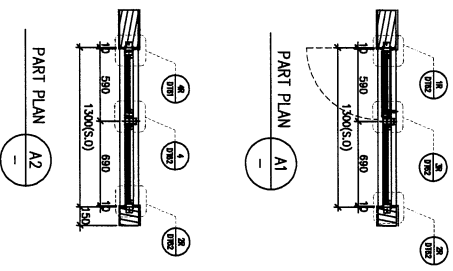
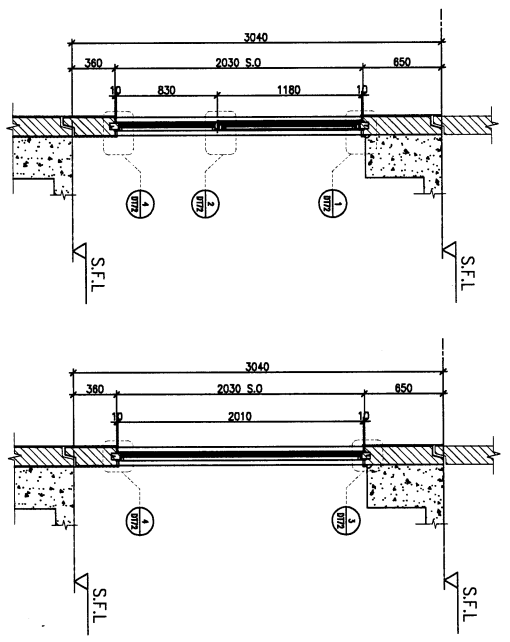
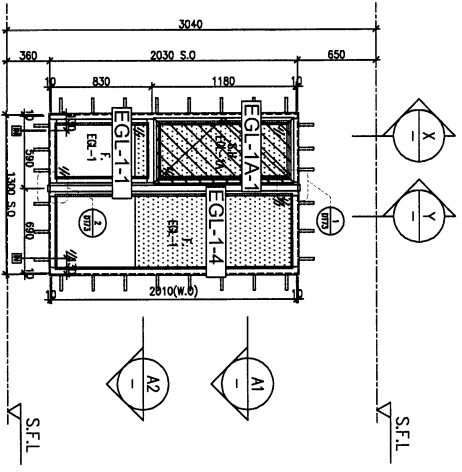

FACADE CODE		
LWK	玻璃	UNIT
PF-??R	TZPF-02A	B2

WINDOW MARK	3/F-42/F/4/F.13/F.14/F.24/F.34/F (OMITTED) UNIT B2
LOCATION	70mm ALUM. SECTION
GLAZING	EG1-1, EG1-1A
QUANTITY	35 Nos
REMARKS	FACADE(TYPE TZPF??R FOR 3/F-42/F) .4 BAR HINGE-LIP HING (HMS-N16)

DAI REF :

CLIENT :

**SUN HUNG KAI**  
REAL ESTATE DEVELOPER

ARCHITECT :

**w&kpartners**  
ARCHITECTS

MAIN CONTRACTOR :

**Yee Fei Building Contractors Ltd.**

STRUCTURAL ENGINEER :

**ARUP**

FACADE CONSULTANT :

**ALPHA CONSULTING LIMITED**  
Steel Structures & Façade Specialist

- NOTE :
1. ALL DIMENSIONS ARE IN MM.
  2. ALL DIMENSIONS ARE VIEWED FROM OUTSIDE BEFORE FABRICATION.
  3. ALL DIMENSIONS TO BE VERIFIED ON SITE.

- LEGEND :
- ① DETAIL WORK NO.
  - ② RETEX SHEET NO.
  - ③ FINISHED FLOOR LEVEL
  - ④ REVERSED DETAIL
  - ⑤ REVERSED DETAIL
  - ⑥ GLOSS LEPAD

- EG-1 --- 8mmx12mm AIR GAP+10mmIP TRK. L&LL
- EG-2 --- 10mm TRK. CLEAR TEMPERED GLASS
- EG-4 --- 10mm TRK. TEMPERED AND ETCHED GLASS
- EG-1A --- 8mmx12mm AIR GAP+4+10mmIP TRK. L&LL
- EG --- 18 --- 8mmx12mm AIR GAP+10mmIP TRK. L&LL

DATE	REVISION	REVISION SUBJECT TO APPROVAL
27/08/2022	1	ISSUE SUBJECT TO APPROVAL
16/04/2022	2	ISSUE SUBJECT TO APPROVAL
17/02/2021	3	ISSUE SUBJECT TO APPROVAL

PROJECT :  
PROPOSED DEVELOPMENT ABOVE  
LIGHT RAIL, TIN WING STOP, TSWTL  
NO.23, AREA 33, TIN SHUI WAI, N.T.

TITLE :  
WINDOW SCHEDULE FOR  
TOWER 2 ALUM. WINDOW

DATE : 08-Apr-21 SCALE : 1:40

DRAWN BY : Ikon CHECKED BY :

**MIDI** 美特 鋸 實 有 限 公 司  
MIDI Aluminium Fabrication Ltd.  
Unit 5-8, Sunny Industrial Centre, 1/F  
No. 10, Sunny Industrial Estate, Sunny  
Terrace, Sunny Bay, Kowloon, H.K.  
Tel: 24248071-7 Fax: 24272788

DWG NO. : J856-SF-PW-5214 REV. : 0

LOCATION	REQUIRED	PROVIDED
GLAZING AREA	0.435	0.548
GLAZING AREA	0.696	1.24
(A5-MBR)	0.435	0.696
(A7-MBR)	0.435	0.696
(A11-MBR)	0.435	0.696
(A13-MBR)	0.435	0.696
(B5-MBR)	0.388	0.696
(B9-MBR)	0.388	0.696

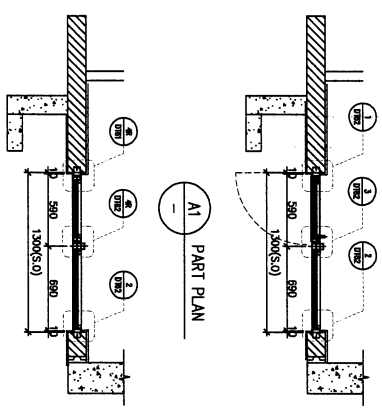
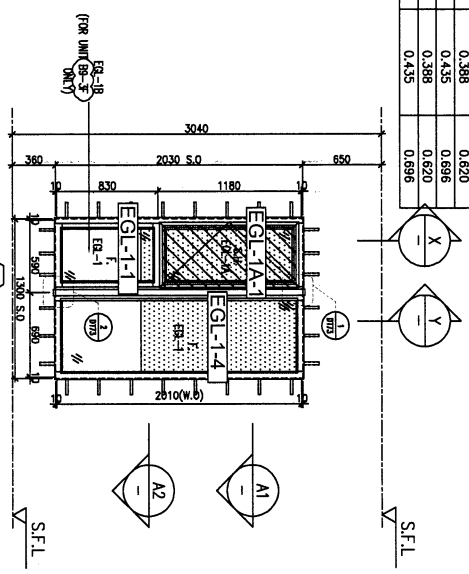

FAÇADE CODE	UNIT	FAÇADE CODE	UNIT
LWK	鴻輝	LWK	鴻輝
PF-04	T3PF-08	A5	
PF-04	T3PF-12	A7	
PF-04	T3PF-39A	A11	
PF-04	T3PF-42	A13	
		PF-04R	T3PF-19
			B2

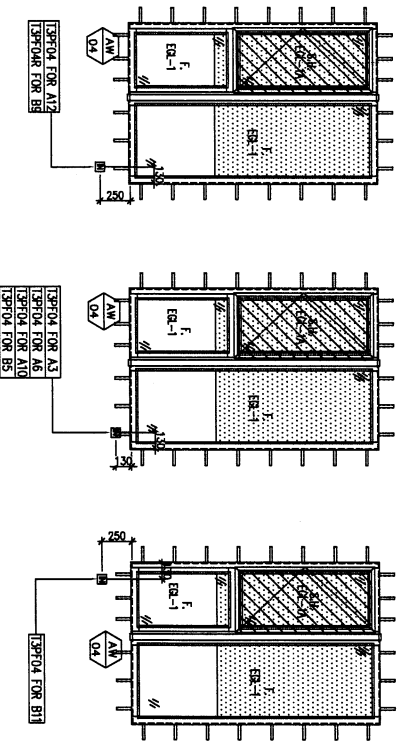
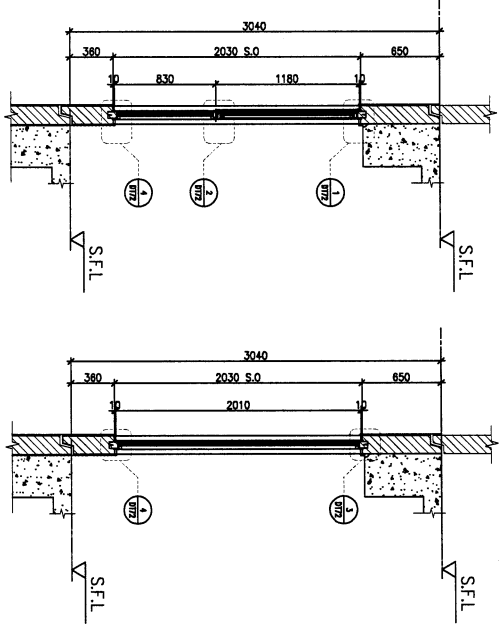

LOCATION	3/F-42/F/4/F.13/F.14/F.24/F.34/F. OMITTED	UNIT	A5, A7, A11, A13, B9, B5, B2
SECTION	70mm ALUM. SECTION		
GLAZING	EGL-1, EGL-1A		
QUANTITY	35 Nos / 35 Nos / 35 Nos / 35 Nos / 35 Nos / 35 Nos / 35 Nos		
REMARKS	FAÇADE(TYPE T3PF04/04R FOR 3/F-42/F.4 BAR HINGE-LIP HING (HMS-N16)		

DATE: 02-AUG-21

SCALE: 1:40

PROJECT: PROPOSED DEVELOPMENT ABOVE LIGHT RAIL TIN WING STOP-TSMTL NO.23, AREA 33.71N SHUI WAH, N.T.

TITLE: WINDOW SCHEDULE FOR TOWER 3 ALUM. WINDOW

DATE: 02-AUG-21

SCALE: 1:40

PROJECT: PROPOSED DEVELOPMENT ABOVE LIGHT RAIL TIN WING STOP-TSMTL NO.23, AREA 33.71N SHUI WAH, N.T.

TITLE: WINDOW SCHEDULE FOR TOWER 3 ALUM. WINDOW

DATE: 02-AUG-21

SCALE: 1:40

PROJECT: PROPOSED DEVELOPMENT ABOVE LIGHT RAIL TIN WING STOP-TSMTL NO.23, AREA 33.71N SHUI WAH, N.T.

TITLE: WINDOW SCHEDULE FOR TOWER 3 ALUM. WINDOW

DATE: 02-AUG-21

SCALE: 1:40

PROJECT: PROPOSED DEVELOPMENT ABOVE LIGHT RAIL TIN WING STOP-TSMTL NO.23, AREA 33.71N SHUI WAH, N.T.

TITLE: WINDOW SCHEDULE FOR TOWER 3 ALUM. WINDOW

CLIENT: SUN HUNG KAI  
REAL ESTATE DEVELOPMENT  
407 Des Voeux Road Central, Hong Kong

ARCHITECT: Iw&Partners  
10/F, 100 Des Voeux Road Central, Hong Kong

MAIN CONTRACTOR: 怡和建築有限公司  
Yee Fei Building Construction Ltd.

STRUCTURAL ENGINEER: ARUP  
ALPHA CONSULTING LIMITED  
Steel Structures & Façade Specialists

NOTE: 1. DIMENSIONS ARE IN MM.  
2. ALL DIMENSIONS ARE VERIFIED FROM OUTSIDE.  
3. ALL DIMENSIONS TO BE VERIFIED ON SITE BEFORE FABRICATION.

LEGEND:  
① - DETAIL MARK NO.  
② - BEST SHEET NO.  
③ - FINISHED FLOOR LEVEL.  
④ - STRUCTURAL FLOOR LEVEL.  
⑤ - RENOVATED DETAIL.  
⑥ - GLASS LEAD  
⑦ - 8mm x 12mm AIR GAP + 10mm TP THK. LGU.  
⑧ - 2 - 10mm THK. CLEAR TEMPERED GLASS  
⑨ - 4 - 10mm THK. TEMPERED ACID ETCHED GLASS  
⑩ - 14 - 8mm x 12mm AIR GAP + 10mm TP THK. LGU.  
⑪ - 18 - 8mm x 12mm AIR GAP + 10mm TP THK. LGU.  
⑫ - 18 - 8mm x 12mm AIR GAP + 10mm TP THK. LGU.

NO.	DATE	REVISION
1	20/08/2021	ISSUES SUBJECT TO APPROVAL
2	26/08/2021	ISSUES SUBJECT TO APPROVAL
3	27/08/2021	ISSUES SUBJECT TO APPROVAL
4	27/08/2021	ISSUES SUBJECT TO APPROVAL
5	27/08/2021	ISSUES SUBJECT TO APPROVAL
6	27/08/2021	ISSUES SUBJECT TO APPROVAL

DRWING BY: Iw&Partners  
CHECKED BY: Iw&Partners

DATE: 02-AUG-21

SCALE: 1:40

PROJECT: PROPOSED DEVELOPMENT ABOVE LIGHT RAIL TIN WING STOP-TSMTL NO.23, AREA 33.71N SHUI WAH, N.T.

TITLE: WINDOW SCHEDULE FOR TOWER 3 ALUM. WINDOW

怡和建築有限公司  
Iw&Partners  
10/F, 100 Des Voeux Road Central, Hong Kong  
TEL: +852 27727888  
FAX: +852 27727889  
WWW: www.iwpartners.com



LOCATION	OPENABLE AREA	GLAZING AREA	OPENABLE AREA	GLAZING AREA
AG-BR2	0.263	0.420	0.548	0.985
B1-BR3	0.263	0.420		
B10-BR3	0.263	0.420		

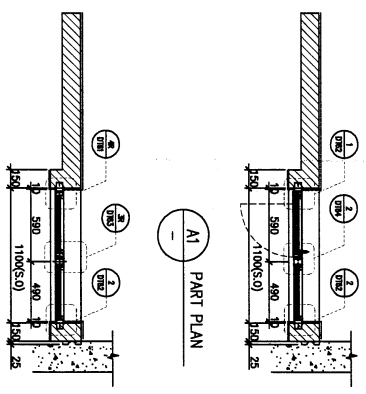
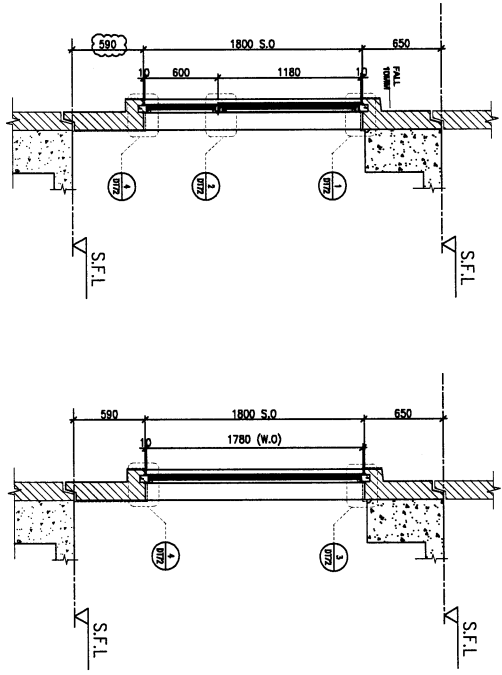
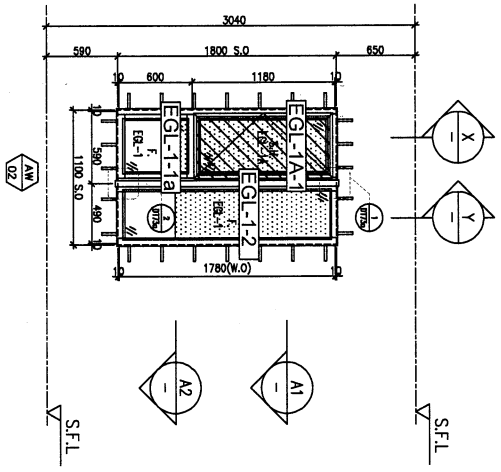

FAÇADE CODE	UNIT
LWK	玻璃
PF-08	B10
PF-08R	A6
PF-08R	B1

WINDOW MARK: 02

LOCATION: 70mm ALUM. SECTION  
 SECTION: EGI-1, EGI-1A  
 QUANTITY: 35 Nos  
 REMARKS: FAÇADE(TYPE T3PF08R FOR 3/F~42/F) . 4 BAR HINGE-LIP HING (HHMS-N16)

WINDOW MARK: 02R

LOCATION: 70mm ALUM. SECTION  
 SECTION: EGI-1, EGI-1A  
 QUANTITY: 35 Nos / 35 Nos  
 REMARKS: FAÇADE(TYPE T3PF08R FOR 3/F~42/F) . 4 BAR HINGE-LIP HING (HHMS-N16)

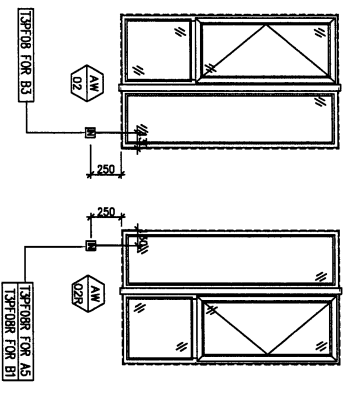

BLD. REF :

CLIENT : **SUN HUNG KAI**  
 REAL ESTATE ASSOCIATES LTD.  
 427, 428, 429, 430, 431, 432, 433, 434, 435, 436, 437, 438, 439, 440, 441, 442, 443, 444, 445, 446, 447, 448, 449, 450, 451, 452, 453, 454, 455, 456, 457, 458, 459, 460, 461, 462, 463, 464, 465, 466, 467, 468, 469, 470, 471, 472, 473, 474, 475, 476, 477, 478, 479, 480, 481, 482, 483, 484, 485, 486, 487, 488, 489, 490, 491, 492, 493, 494, 495, 496, 497, 498, 499, 500, 501, 502, 503, 504, 505, 506, 507, 508, 509, 510, 511, 512, 513, 514, 515, 516, 517, 518, 519, 520, 521, 522, 523, 524, 525, 526, 527, 528, 529, 530, 531, 532, 533, 534, 535, 536, 537, 538, 539, 540, 541, 542, 543, 544, 545, 546, 547, 548, 549, 550, 551, 552, 553, 554, 555, 556, 557, 558, 559, 560, 561, 562, 563, 564, 565, 566, 567, 568, 569, 570, 571, 572, 573, 574, 575, 576, 577, 578, 579, 580, 581, 582, 583, 584, 585, 586, 587, 588, 589, 590, 591, 592, 593, 594, 595, 596, 597, 598, 599, 600, 601, 602, 603, 604, 605, 606, 607, 608, 609, 610, 611, 612, 613, 614, 615, 616, 617, 618, 619, 620, 621, 622, 623, 624, 625, 626, 627, 628, 629, 630, 631, 632, 633, 634, 635, 636, 637, 638, 639, 640, 641, 642, 643, 644, 645, 646, 647, 648, 649, 650, 651, 652, 653, 654, 655, 656, 657, 658, 659, 660, 661, 662, 663, 664, 665, 666, 667, 668, 669, 670, 671, 672, 673, 674, 675, 676, 677, 678, 679, 680, 681, 682, 683, 684, 685, 686, 687, 688, 689, 690, 691, 692, 693, 694, 695, 696, 697, 698, 699, 700, 701, 702, 703, 704, 705, 706, 707, 708, 709, 710, 711, 712, 713, 714, 715, 716, 717, 718, 719, 720, 721, 722, 723, 724, 725, 726, 727, 728, 729, 730, 731, 732, 733, 734, 735, 736, 737, 738, 739, 740, 741, 742, 743, 744, 745, 746, 747, 748, 749, 750, 751, 752, 753, 754, 755, 756, 757, 758, 759, 760, 761, 762, 763, 764, 765, 766, 767, 768, 769, 770, 771, 772, 773, 774, 775, 776, 777, 778, 779, 780, 781, 782, 783, 784, 785, 786, 787, 788, 789, 790, 791, 792, 793, 794, 795, 796, 797, 798, 799, 800, 801, 802, 803, 804, 805, 806, 807, 808, 809, 810, 811, 812, 813, 814, 815, 816, 817, 818, 819, 820, 821, 822, 823, 824, 825, 826, 827, 828, 829, 830, 831, 832, 833, 834, 835, 836, 837, 838, 839, 840, 841, 842, 843, 844, 845, 846, 847, 848, 849, 850, 851, 852, 853, 854, 855, 856, 857, 858, 859, 860, 861, 862, 863, 864, 865, 866, 867, 868, 869, 870, 871, 872, 873, 874, 875, 876, 877, 878, 879, 880, 881, 882, 883, 884, 885, 886, 887, 888, 889, 890, 891, 892, 893, 894, 895, 896, 897, 898, 899, 900, 901, 902, 903, 904, 905, 906, 907, 908, 909, 910, 911, 912, 913, 914, 915, 916, 917, 918, 919, 920, 921, 922, 923, 924, 925, 926, 927, 928, 929, 930, 931, 932, 933, 934, 935, 936, 937, 938, 939, 940, 941, 942, 943, 944, 945, 946, 947, 948, 949, 950, 951, 952, 953, 954, 955, 956, 957, 958, 959, 960, 961, 962, 963, 964, 965, 966, 967, 968, 969, 970, 971, 972, 973, 974, 975, 976, 977, 978, 979, 980, 981, 982, 983, 984, 985, 986, 987, 988, 989, 990, 991, 992, 993, 994, 995, 996, 997, 998, 999, 1000

ARCHITECT : **hw&partners**

MAIN CONTRACTOR : **怡和建築有限公司**  
 Yee Hong Building Contractors Ltd.

STRUCTURAL ENGINEER : **ARUP**

FAÇADE CONSULTANT : **ALPHA CONSULTING LIMITED**  
 Steel Structures & Façade Specialist

NOTE :  
 1. ALL DIMENSIONS ARE IN mm.  
 2. ALL DIMENSIONS ARE VIEWED FROM OUTSIDE.  
 3. ALL DIMENSIONS TO BE VERIFIED ON SITE BEFORE FABRICATION.

LEGEND:  
  
 1. F.F.L. --- FINISHED FLOOR LEVEL  
 2. S.F.L. --- FINISHED SURFACE ON LEVEL  
 3. 02 --- REVERSED DETAIL  
 4. D.B.S. (ES20)

EG-1 --- 8mmx17mm AN ANGLE  
 EG-2 --- 10mm THK. CLEAR REVERSED GLASS  
 EG-4 --- 10mm THK. THERMOPLASTIC ETCHED GLASS  
 EG-1A --- 8mmx17mm AN ANGLE  
 EG-1B --- 8mmx17mm AN ANGLE  
 (Dimension) 425-515(12) THK. 10.11

NO.	DATE	REVISION
1	27/04/2022	ISSUED SUBJECT TO APPROVAL
2	28/04/2022	ISSUED SUBJECT TO APPROVAL
3	29/04/2022	ISSUED SUBJECT TO APPROVAL
4	30/04/2022	ISSUED SUBJECT TO APPROVAL
5	01/05/2022	ISSUED SUBJECT TO APPROVAL
6	02/05/2022	ISSUED SUBJECT TO APPROVAL
7	03/05/2022	ISSUED SUBJECT TO APPROVAL
8	04/05/2022	ISSUED SUBJECT TO APPROVAL
9	05/05/2022	ISSUED SUBJECT TO APPROVAL
10	06/05/2022	ISSUED SUBJECT TO APPROVAL

PROJECT : PROPOSED DEVELOPMENT ABOVE LIGHT RAIL TWIN WING STOP-TSMTL NO.23, ARBA 33, TIN SHUI WA, N.T.  
 TITLE : WINDOW SCHEDULE FOR TOWER 3 ALUM. WINDOW

DATE : 02-Aug-21 SCALE : 1:40  
 DRAWN BY : Inon CHECKED BY :

DATE : 02-Aug-21 SCALE : 1:40  
 DRAWN BY : Inon CHECKED BY :

LOCATION	OPENABLE AREA	GLAZING AREA	REQUIRED	PROVIDED
F1-HBR	0.435	0.696	0.548	1.495
A3-HBR	0.460	0.736		
A6-HBR	0.473	0.757		
A10-HBR	0.471	0.754		
B7-HBR	0.435	0.696		
B8-HBR	0.435	0.696		

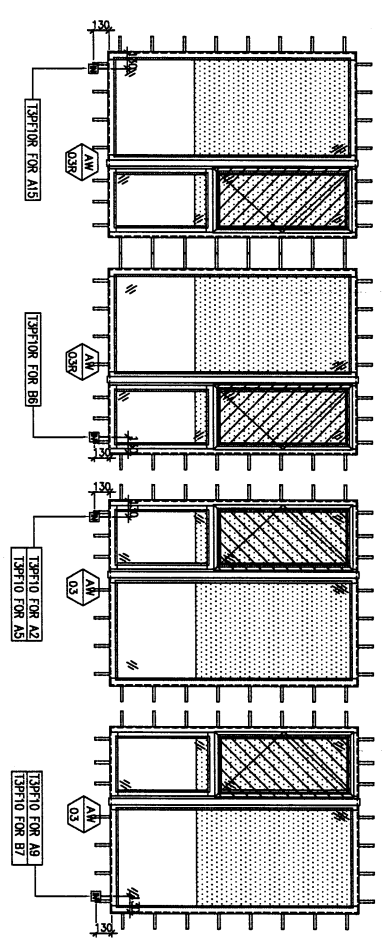
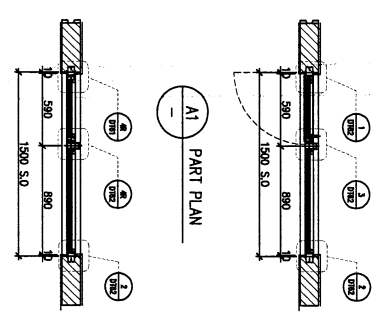
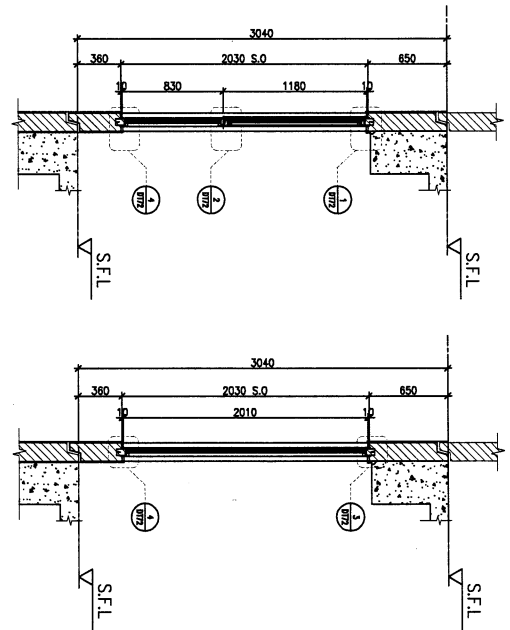
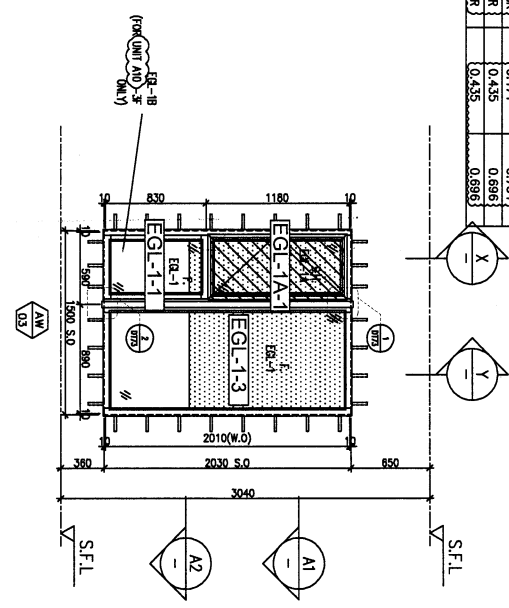

FAÇADE CODE	UNIT
LWK	鴻標
PF-10	T3PF-06
PF-10	T3PF-11
PF-10	T3PF-38
PF-10	T3PF-31

FAÇADE CODE	UNIT
LWK	鴻標
PF-10R	T3PF-45
PF-10R	T3PF-29

LOCATION 3/F-42/F/4/F.13/F.14/F.24/F.34/F OMITTED) UNIT A3, A6, A10, B7

SECTION 70mm ALUM. SECTION

GLAZING EGL-1, EGL-1A

QUANTITY 35 Nos / 35 Nos / 35 Nos / 35 Nos

REMARKS FAÇADE(TYPE T3PF10 FOR 3/F-42/F) . 4 BAR HINGE-LIP HING (HHWS-N16)

LOCATION 3/F-42/F/4/F.13/F.14/F.24/F.34/F OMITTED) UNIT A15/F-42/F) . B8

SECTION 70mm ALUM. SECTION

GLAZING EGL-1, EGL-1A

QUANTITY 34 Nos / 35 Nos

REMARKS FAÇADE(TYPE T3PF10R FOR 3/F-42/F) . 4 BAR HINGE-LIP HING (HHWS-N16)

JOB NO.: J-956

DATE: 02-AUG-21

SCALE: 1:40

DRAWN BY: HONG

CHECKED BY:

PROJECT: PROPOSED DEVELOPMENT ABOVE LIGHT RAIL TUN WING STOP-TSMTL NO.23, AREA 33, TIN SHUI WAI, N.T.

TITLE: WINDOW SCHEDULE FOR TOWER 3 ALUM. WINDOW

CLIENT: SUN HUNG KAI REAL ESTATE DEVELOPMENT LTD. 4/F, THE HUB, 100, CENTRAL, HONG KONG

ARCHITECT: IWK&PARTNERS

STRUCTURAL ENGINEER: ARUP

FAÇADE CONSULTANT: ALPHA CONSULTING LIMITED

NOTES: 1. ALL DIMENSIONS ARE IN MM. 2. ALL DIMENSIONS ARE VERIFIED FROM OUTSIDE BEFORE FABRICATION.

LEGEND: 1. F.F.L. - FINISHED FLOOR LEVEL 2. S.F.L. - STRUCTURAL FLOOR LEVEL 3. R.F.L. - REVERSED FLOOR LEVEL 4. G.L.S. (LEVEL) 5. ED-1 - 6mm x 12mm AN ANGLE 6. ED-2 - 10mm THK. CLEAR TINTED GLASS 7. ED-3 - 10mm THK. CLEAR TINTED GLASS 8. ED-4 - 10mm THK. TINTED AND ETCHED GLASS 9. ED-14 - 6mm x 12mm AN ANGLE 10. ED-18 - 6mm x 12mm AN ANGLE 11. ED-19 - 10mm THK. CLEAR TINTED GLASS 12. ED-20 - 10mm THK. TINTED AND ETCHED GLASS

REVISIONS: 1. 07/06/2022 REVISION SUBJECT TO APPROVALMENT 2. 07/06/2022 REVISION SUBJECT TO APPROVALMENT 3. 07/06/2022 REVISION SUBJECT TO APPROVALMENT 4. 07/06/2022 REVISION SUBJECT TO APPROVALMENT

APPROVED BY: [Signature]

DATE: 02-AUG-21

SCALE: 1:40

DRAWN BY: HONG

CHECKED BY:

PROJECT: PROPOSED DEVELOPMENT ABOVE LIGHT RAIL TUN WING STOP-TSMTL NO.23, AREA 33, TIN SHUI WAI, N.T.

TITLE: WINDOW SCHEDULE FOR TOWER 3 ALUM. WINDOW

CLIENT: SUN HUNG KAI REAL ESTATE DEVELOPMENT LTD. 4/F, THE HUB, 100, CENTRAL, HONG KONG

ARCHITECT: IWK&PARTNERS

STRUCTURAL ENGINEER: ARUP

FAÇADE CONSULTANT: ALPHA CONSULTING LIMITED

NOTES: 1. ALL DIMENSIONS ARE IN MM. 2. ALL DIMENSIONS ARE VERIFIED FROM OUTSIDE BEFORE FABRICATION.

LEGEND: 1. F.F.L. - FINISHED FLOOR LEVEL 2. S.F.L. - STRUCTURAL FLOOR LEVEL 3. R.F.L. - REVERSED FLOOR LEVEL 4. G.L.S. (LEVEL) 5. ED-1 - 6mm x 12mm AN ANGLE 6. ED-2 - 10mm THK. CLEAR TINTED GLASS 7. ED-3 - 10mm THK. CLEAR TINTED GLASS 8. ED-4 - 10mm THK. TINTED AND ETCHED GLASS 9. ED-14 - 6mm x 12mm AN ANGLE 10. ED-18 - 6mm x 12mm AN ANGLE 11. ED-19 - 10mm THK. CLEAR TINTED GLASS 12. ED-20 - 10mm THK. TINTED AND ETCHED GLASS

REVISIONS: 1. 07/06/2022 REVISION SUBJECT TO APPROVALMENT 2. 07/06/2022 REVISION SUBJECT TO APPROVALMENT 3. 07/06/2022 REVISION SUBJECT TO APPROVALMENT 4. 07/06/2022 REVISION SUBJECT TO APPROVALMENT

APPROVED BY: [Signature]

DATE: 02-AUG-21

SCALE: 1:40

DRAWN BY: HONG

CHECKED BY:

PROJECT: PROPOSED DEVELOPMENT ABOVE LIGHT RAIL TUN WING STOP-TSMTL NO.23, AREA 33, TIN SHUI WAI, N.T.

TITLE: WINDOW SCHEDULE FOR TOWER 3 ALUM. WINDOW

REQUIRED		PROVIDED		REQUIRED		PROVIDED	
LOCATION	OPENABLE AREA	GLAZING AREA	OPENABLE AREA	GLAZING AREA	LOCATION	OPENABLE AREA	GLAZING AREA
AS-BR3	0.263	0.420	0.548	0.985	AS-BR2	0.263	0.420
A13-BR2	0.263	0.420			A13-BR2	0.263	0.420

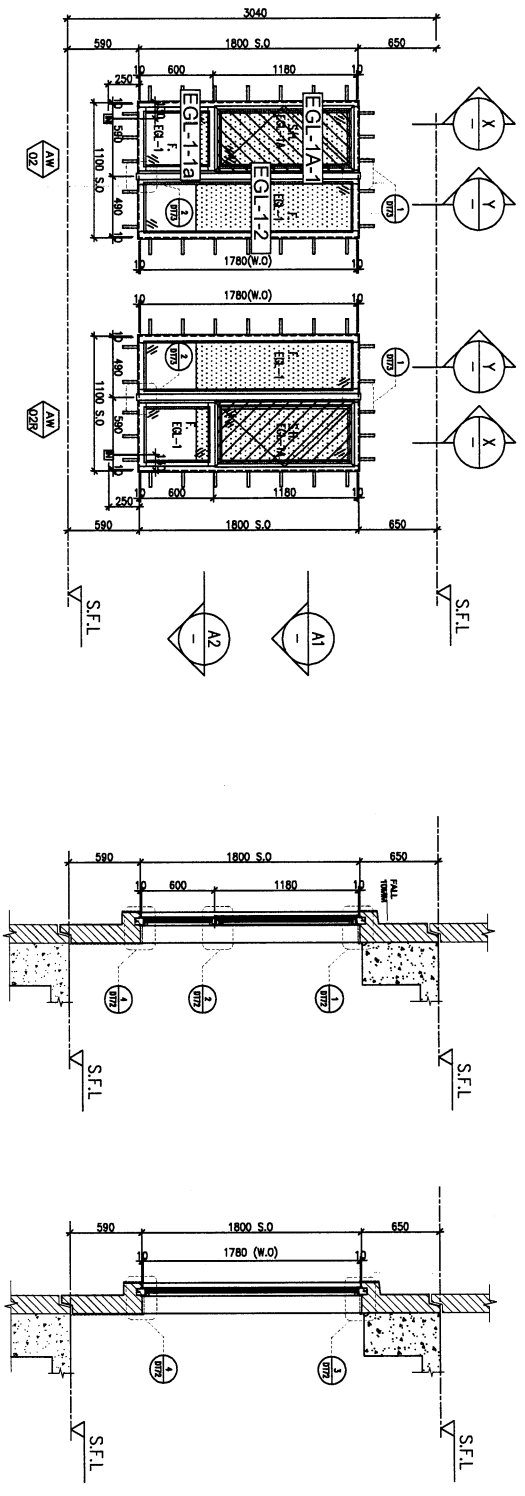

ELEVATION

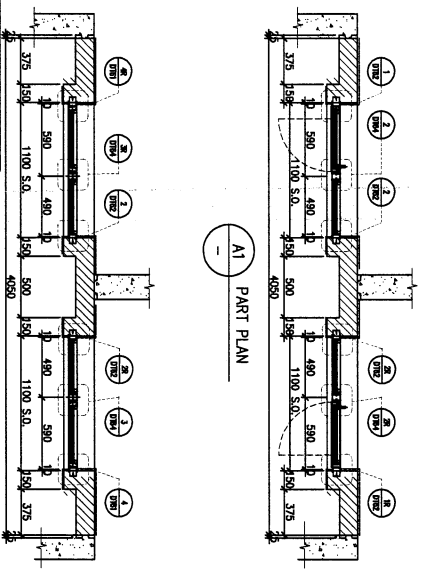

LWK	窗類	UNIT
PF-16	T3PF-09	A5
PF-16	T3PF-09	A6
PF-16	T3PF-43	A15
PF-16	T3PF-43	A13

FAÇADE CODE

A2 PART PLAN

WINDOW MARK	AM 02 / 02B
LOCATION	5/F--42/E/4/F.13/F.14/F.24/F.34/F OMITTED UNIT (AS&AS, A15&A13)
SECTION	70mm ALUM. SECTION
GLAZING	EGL-1/EGL-1A
QUANTITY	34 Nos / 34 Nos
REMARKS	FAÇADE TYPE T3PF16 FOR 5/F--42/F / 4 BAR HINGE-LIP HING (HHWS-N16)

CLIENT: SUN HUNG KAI  
 ARCHITECT: IWK&PARTNERS  
 MAIN CONTRACTOR: Yee Fei Building Construction Ltd.  
 STRUCTURAL ENGINEER: ARUP  
 FACADE CONSULTANT: ALPHA CONSULTING LIMITED

REVISIONS:

NO.	DATE	DESCRIPTION
1	16/04/2022	REVISION SUBJECT TO APPROVAL
2	17/04/2022	REVISION SUBJECT TO APPROVAL
3	20/04/2022	REVISION SUBJECT TO APPROVAL
4	04/05/2022	REVISION SUBJECT TO APPROVAL
5	04/05/2022	REVISION SUBJECT TO APPROVAL
6	16/05/2022	REVISION SUBJECT TO APPROVAL
7	20/05/2022	REVISION SUBJECT TO APPROVAL
8	20/05/2022	REVISION SUBJECT TO APPROVAL

DATE: 02-AUG-21 SCALE: 1:40  
 DRAWN BY: Yuen  
 CHECKED BY: [Signature]  
 PROJECT: PROPOSED DEVELOPMENT ABOVE LIGHT RAIL TIN WING STOP-TSUNT  
 NO.23, AREA 33, TIN SHUI WAL, N.T.  
 TITLE: WINDOW SCHEDULE FOR TOWER 3 ALUM. WINDOW  
 JOB NO.: J-956

NOTES:  
 1. DIMENSIONS ARE IN MM.  
 2. ALL DIMENSIONS ARE VERIFIED FROM OUTSIDE.  
 3. ALL DIMENSIONS TO BE VERIFIED ON SITE BEFORE FABRICATION.  
 LEGEND:  
 (A) - REAR MARK NO.  
 (B) - REAR SHEET NO.  
 1. F.F.L. - FINISHED FLOOR LEVEL  
 2. S.F.L. - STRUCTURAL FLOOR LEVEL  
 3. S.F.L. - REVERSED DETAIL  
 4. GLASS LEGEND  
 ED-1 - 8mmS+12mm AIR GAP+10mmP THK. IGUL  
 ED-2 - 10mm THK. CLEAR TINTED GLASS  
 ED-3 - 10mm THK. TINTED AND ETCHED GLASS  
 ED-4 - 10mm THK. TINTED AND ETCHED GLASS  
 ED-14 - 8mmS+12mm AIR GAP+10mmP THK. IGUL  
 ED-18 - 8mmS+12mm AIR GAP+10mmP THK. IGUL  
 ED-19 - 10mmP AND ETCHED THK. IGUL

UNITED ASSURANCE INSURANCE CO. LTD.  
 1100 Queen's Road Hong Kong, Victoria  
 Tel: (852) 2217 2288  
 Fax: (852) 2217 2289  
 Email: uai@uai.com.hk  
 UIC NO.: 0456-SP-PW-5309  
 HK: K

 美特鋁質有限公司 MIDI Aluminium Fabricator Ltd.		工程號: <b>J-856</b> 地盤名稱: T2 T3 5F 样板层 用玻璃		計算: 陳國強 核對: <i>[Signature]</i> 批准:	日期: 2023/3/1 日期: <i>13/3/2023</i> 日期:	送呈: 副本: 此BM依據 施工圖資料計算初步BM				
地盤用玻璃B.M.表 項目類別: 門窗		總計玻璃面積 (平方米): <b>37.77</b>		A/C Code:						
序號	修改標示	厚度(mm)	顏色與名稱(類別)		玻璃尺寸		數量 (塊)	總面積 (平方米)	玻璃編號	備註
			寬度(mm)	高度(mm)	寬度(mm)	高度(mm)				
1		28	(INSIDE) 8mm THK. CLEAR HS GLASS + 12AIR		738.5	2131	24	37.77	EGL-1A	
2										
3										
4										
5										
6										
7										
8										
9										
10										
11										
12										
13										
14										
15										
16							小計:	37.77		
17	加工說明:									
18	1). 本表中所有玻璃對角線尺寸偏差要求不超過正負2mm									
19	2). 本表中所有玻璃除特別注明需倒棱角精磨邊處理外, 其余均要求粗磨邊處理並倒棱角									
20	3). 本表中所有強化玻璃均需做HEAT STAK TEST. 但不需強化標誌									
21	4). 本表中所有玻璃成品均需注明其玻璃種類、玻璃編號及其尺寸									
22	5). 本表中所有玻璃之入爐方向均需以寬度方向進入									

參考用

 美特鋁質有限公司 MIDI Aluminium Fabricator Ltd.		工程號: <b>J-856</b> 地盤名稱: T2 T3 5F 样板层 用玻璃		計算: 陳偉強 核對: <i>[Signature]</i> 批准:	日期: 2023/3/1 日期: 13/3/2023 日期:	送呈: 副本: 此BM依據 施工圖資料計算初步BM			
項目類別: 門窗 總計玻璃面積 (平方米): 37.77		A/C Code:							
序號	修改標示	厚度(mm)	顏色與名稱(類別)	玻璃尺寸		數量(塊)	總面積(平方米)	玻璃編號	備註
				寬度(mm)	高度(mm)				
1		28	(INSIDE) 8mm THK. CLEAR HS GLASS+12AIR GAP +8mm THK. CLEAR TP GLASS (OUTSIDE)	738.5	2131	24	37.77	EGL-1A	
2									
3									
4									
5									
6									
7									
8									
9									
10									
11									
12									
13									
14									
15									
16						小計:	24	37.77	
17	加工說明:								
18	1). 本表中所有玻璃對角線尺寸偏差要求不超過正負2mm								
19	2). 本表中所有玻璃除特別注明需倒棱角精磨邊處理外,其餘均要求粗磨邊處理並倒棱角								
20	3). 本表中所有強化玻璃均需做HEAT SIAK TEST,但不需強化標誌								
21	4). 本表中所有玻璃成品均需注明其玻璃種類、玻璃編號及其尺寸								
22	5). 本表中所有玻璃之入爐方向均需以寬度方向進入								

 <b>美特鋁質</b> 有限公司 MIDI Aluminium Fabricator Ltd.				類別	物料號		
				制圖	黃瓊玉	2023.02.24	圖號 EGL-1A
修改				復核	謝永林	2023.02.25	數量 見BOM表
日期				批准			位置 見BOM表

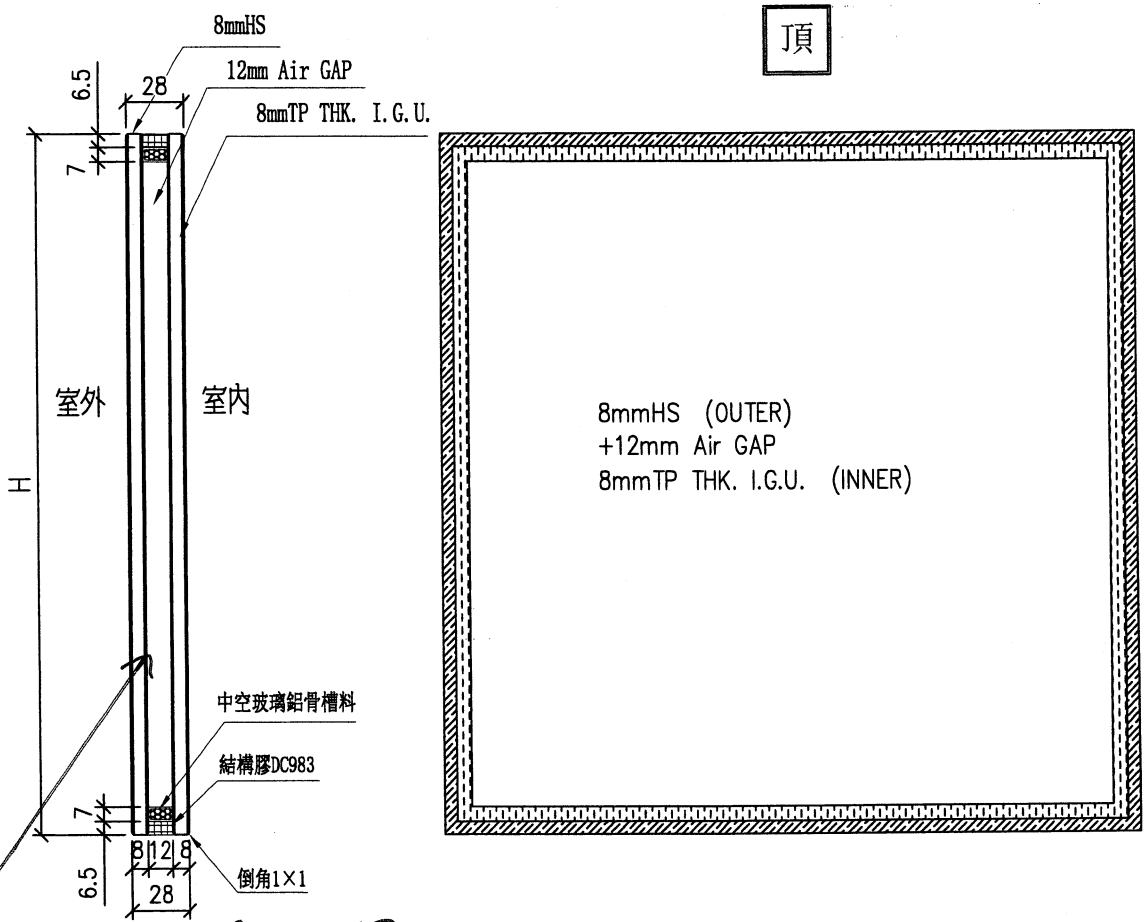

Low-e at #2:SDCE-55T

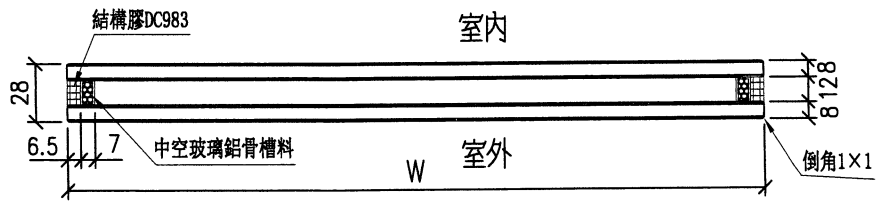

工程號	J-856	地盤	天水圍天樂站	附件	
名稱	玻璃加工圖(70生窗玻璃)		採用		
材料			地盤		√
顏色	8mmHS+12mm AIR GAP+8mmTP THK. I.G.U.		工廠		

S.D. REF :

CLIENT : **SUN HUNG KAI**  
 REAL ESTATE AGENCY LTD.  
 42/F SUN HUNG KAI REAL ESTATE AGENCY, HONGKONG

ARCHITECT : **lwk&partners**  
 4/F, 110, QUEEN'S ROAD, HONGKONG

MAIN CONTRACTOR : **Yee Fai Building Contractors Ltd.**

STRUCTURAL ENGINEER : **ARUP**

FAÇADE CONSULTANT : **ALPHA CONSULTING LIMITED**  
 Steel Structures & Façade Specialist

NOTE :  
 1. ALL DIMENSIONS ARE IN MM.  
 2. ALL ELEVATIONS ARE VIEWED FROM OUTSIDE.  
 3. ALL DIMENSIONS TO BE VERIFIED ON SITE BEFORE FABRICATION.

LEGEND:  
 (A) --- DETAIL MARK NO.  
 (B) --- REFER SHEET NO.

1. F.F.L. --- FINISHED FLOOR LEVEL.  
 2. S.F.L. --- STRUCTURAL FLOOR LEVEL.  
 3. (D) --- REVERSED DETAIL.  
 4. GLASS LEGEND

EG1-1---8mmHST12mm AIR GAP 6mmTP PHL 15.0.  
 EG1-2---10mm THK. CLEAR TEMPERED GLASS  
 EG1-4---10mm THK. TEMPERED ACID ETCHED GLASS

NO.	DATE	DESCRIPTION	BY	CHK
E	11/11/2022	UPDATE WITH 2022/10/18 DRP		
D	11/07/2022	REVISION SUBJECT TO APPROVEMENT		
C	21/06/2022	REVISION SUBJECT TO APPROVEMENT		
B	13/01/2022	REVISION SUBJECT TO APPROVEMENT		
A	23/11/2021	REVISION SUBJECT TO APPROVEMENT		
REV.	DATE	DESCRIPTION	BY	CHK

JOB NO. : J-856

PROJECT : PROPOSED DEVELOPMENT ABOVE  
 LG000101 LG000102 LG000103 LG000104  
 NO.23 AREA 33.17M SHUI WAH P.I.T.

TITLE : PLAN FOR IN-SITU WINDOW  
 AT TOWER 3

DATE : 02-Aug-21 SCALE : 1:200

DRAWN BY : hrom CHECKED BY :  
**美特鋁質有限公司**  
 MIDT ALUMINIUM FABRICATOR LTD.  
 1/F, 100, QUEEN'S ROAD, HONGKONG  
 810 Chee Kwo Lo Road, Kowloon  
 TW:2348211-4 Fax:8522722866

DWG NO. : 18356-SD-1W-3202 REV. : E

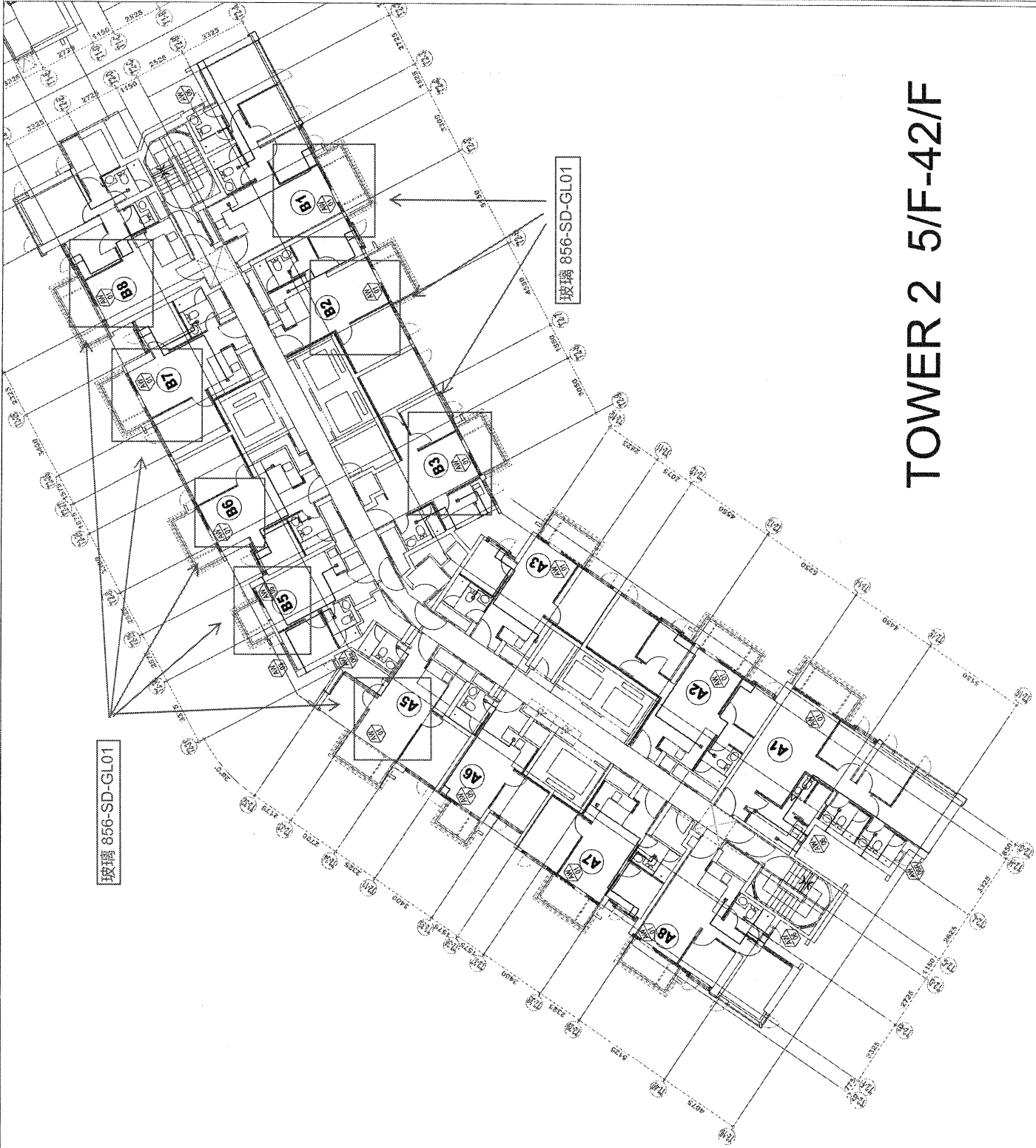

# TOWER 2 5/F-42/F

G.D. REF :

CLIENT : **SUN HUNG KAI**  
 REAL ESTATE AGENCY LTD.  
 42/F SUN HUNG KAI CENTRE, WANCHAI, HONGKONG

ARCHITECT : **lwk&partners**  
 11/F CENTRAL PLAZA, 111 WING LOK STREET, HONGKONG

MAIN CONTRACTOR : **Yee Fai Building Contractors Ltd.**

STRUCTURAL ENGINEER : **ARUP**

FAÇADE CONSULTANT : **ALPHA CONSULTING LIMITED**  
 Steel Fabricator & Fixtures Specialist

NOTE :  
 1. ALL DIMENSIONS ARE IN mm  
 2. ALL ELEVATIONS ARE VIEWED FROM OUTSIDE  
 3. ALL DIMENSIONS TO BE VERIFIED ON SITE BEFORE FABRICATION

LEGEND :  
 (A) - DETAIL MARK NO.  
 (B) - REFER SHEET NO.

1. F.F.L. -- FINISHED FLOOR LEVEL  
 2. S.F.L. -- STRUCTURAL FLOOR LEVEL  
 3. (R) -- REVERSED DETAIL  
 4. GLASS LEGEND

GL-1 -- 8mmHS+12mm AIR GAP+8mmTP THK. I.G.U.  
 GL-2 -- 10mm THK. CLEAR TEMPERED GLASS  
 GL-4 -- 10mm THK. TEMPERED ACID ETCHED GLASS

NO.	DATE	DESCRIPTION	BY
E	11/11/2022	UPDATE IPII 2022/10/28 RSP	lwk
D	28/07/2022	REVISION SUBJECT TO ARCH/COMMENT	lwk
C	21/06/2022	REVISION SUBJECT TO ARCH/COMMENT	lwk
B	13/01/2022	REVISION SUBJECT TO ARCH/COMMENT	lwk
A	23/11/2021	REVISION SUBJECT TO ARCH/COMMENT	lwk
REV.	DATE	REVISION	BY

JOB NO. : J-856

PROJECT : PROPOSED DEVELOPMENT ABOVE LIGHT EXHAUST STOP:TSVFL NO.23 AREA 35.71M SHUT WALL, N.T.

TITLE : PLAN FOR IN-SITU WINDOW AT TOWER 3

DATE : 02-Aug-21 SCALE : 1:200

DRAWN BY : lwk CHECKED BY :  
 MIDY AUTONOMOUS FABRICATOR LTD.  
 610 Chee Koo Road, Kowloon, Hong Kong  
 Tel: 2348211-4 Fax: 652727666  
 DWG NO. : JBS5-SD-W-3102 REV. : E



# TOWER 3 5/F-42/F

**YEE FAI CONSTRUCTION COMPANY LTD.**  
 怡輝建築有限公司

**MATERIAL SUBMISSION**

<b>PROJECT :</b>	Property Development at LRT Tin Wing Stop at Tin Shui Wai on Lot No. TSWTL23	<b>Document Ref.:</b> TSWTL23/MS-0351A
We submit herewith the following General Submission to <b>LWK &amp; Partners (HK) Ltd.</b> Attn: Ms. Carmen Wong / Mr. Bryant Kam / Mr. Jason Ho		<b>Sub-contractor:</b> <b>Midi Aluminium Fabricator Ltd.</b>
for <input checked="" type="checkbox"/> approval / <input type="checkbox"/> information / <input type="checkbox"/> Others, please specify : _____		<input checked="" type="checkbox"/> Re-submission / <input type="checkbox"/> Supplementary
<b>SUBJECT: Material Submission of IGU Glass Sample for Aluminium Window at Tower</b>		
DETAILS: The following material to be used in the above project is <input checked="" type="checkbox"/> in accordance with / <input type="checkbox"/> an alternative equivalent to the Specifications and Drawings, and are submitted for your review and approval.		
<b>Items</b>	<b>Details</b>	
(a) Material Description	R20210820017 - 8mm clear with SDCE-55T#2 +12A +10mm clear	
(b) Location to be used	Tower and Podium	
(c) Drawing Ref.		
(d) Brand Name	中航三鑫 Avic Sanxin Co. Ltd is modified (refer notice on company modification)	
(e) Model	-	
(f) Manufacturer	Guangdong HaiKong Special Glass Technology Co. Ltd.	
(g) Source of Origin	PRC	
(h) Supplier	Midi Aluminium Fabricator Ltd..	
This submission is attached with the following:		
<input type="checkbox"/> Sample	<input type="checkbox"/> Test report / certificate	<input checked="" type="checkbox"/> Sample photo
<input type="checkbox"/> Catalogue	<input type="checkbox"/> Job Reference.	<input type="checkbox"/> Compliance List
<input checked="" type="checkbox"/> Data/Specification	<input type="checkbox"/> Installation Drawing	<input type="checkbox"/> Other: Method Statement
<b>Remarks:</b>		
<input checked="" type="checkbox"/> Your prompt reply before <u>30 August 2021</u> would be much appreciated. Thank you for your attention.		
c.c. (By Email)		w/e w/o
Best Vision Development Ltd	Mr. Robert Seng / Mr. Jonathan Chan / Mr. C. C. Lai / Ms. Petrina Cheung	<input checked="" type="checkbox"/> <input type="checkbox"/>
Best Vision Development Ltd (RSM)	Mr. Dimon Ip	<input type="checkbox"/> <input type="checkbox"/>
Sun Hung Kai Architects and Engineers (ST)	Mr. C. K. Lau / Mr. Kevin Lam	<input checked="" type="checkbox"/> <input type="checkbox"/>
Sun Hung Kai Architects and Engineers (ME)	Mr. Chan Kai Lok / Mr. Michael Chan	<input type="checkbox"/> <input type="checkbox"/>
Ove Arup & Partners Hong Kong Ltd	Mr. Michael Ku / Mr. James Wong / Ms. Karen Chan / Mr. Jason Yau	<input checked="" type="checkbox"/> <input type="checkbox"/>
Ove Arup & Partners Hong Kong Ltd (RP)	Mr. Kent Wong	<input checked="" type="checkbox"/> <input type="checkbox"/>
Ove Arup & Partners Hong Kong Ltd (RE)	Mr. Dixon Wong / Mr. W. K. Liu / Ms. Jenny Leung / Mr. Tommy Ng	<input checked="" type="checkbox"/> <input type="checkbox"/>
Alpha Consulting Ltd.		<input checked="" type="checkbox"/> <input type="checkbox"/>
MTR Property		<input checked="" type="checkbox"/> <input type="checkbox"/>
Site Office		<input checked="" type="checkbox"/> <input type="checkbox"/>
Prepared by:	<b>LWK Comments:</b> - No adverse comments. - Subject to SHK & Alpha's comments. - The proposed material should fully comply with DA and project specification requirement.	
		<b>Authorized Representative</b>
		<b>Ben Cheng (PM)</b> (Name in Block Letter)
		26 AUG 2021
		Submission Date

<b>REPLY BY</b>	<input checked="" type="checkbox"/> LWKP / <input type="checkbox"/> ARUP / <input type="checkbox"/> SHKAE / <input type="checkbox"/> ELEVATION / <input type="checkbox"/> ALPHA / <input type="checkbox"/> _____	
<b>REPLY</b>	<input type="checkbox"/> Approved <input checked="" type="checkbox"/> Approved with comments (A) <input type="checkbox"/> Reviewed as Commented (Resubmission Required) (B)	
c.c.		w/e w/o
Best Vision Development Ltd	Mr. Robert Seng / Mr. Jonathan Chan / Mr. C. C. Lai / Ms. Petrina Cheung	<input type="checkbox"/> <input type="checkbox"/>
Best Vision Development Ltd (RSM)	Mr. Dimon Ip	<input type="checkbox"/> <input type="checkbox"/>
Sun Hung Kai Architects and Engineers (ST)	Mr. C. K. Lau / Mr. Kevin Lam	<input type="checkbox"/> <input type="checkbox"/>
Sun Hung Kai Architects and Engineers (ME)	Mr. Chan Kai Lok / Mr. Michael Chan	<input type="checkbox"/> <input type="checkbox"/>
Ove Arup & Partners Hong Kong Ltd	Mr. Michael Ku / Mr. James Wong / Ms. Karen Chan / Mr. Jason Yau	<input type="checkbox"/> <input type="checkbox"/>
Ove Arup & Partners Hong Kong Ltd (RP)	Mr. Kent Wong	<input type="checkbox"/> <input type="checkbox"/>
Ove Arup & Partners Hong Kong Ltd (RE)	Mr. Dixon Wong / Mr. W. K. Liu / Ms. Jenny Leung / Mr. Tommy Ng	<input type="checkbox"/> <input type="checkbox"/>
Alpha Consulting Ltd.	Mr. Dominic Yu / Mr. Z. H. Lau	<input type="checkbox"/> <input type="checkbox"/>
MTR Property	Ms. Dorothy Chan / Mr. William Po / Mr. Gary Chan / Mr. Sam Lee / Mr. Tony Chan / Mr. Tommy Chan	<input type="checkbox"/> <input type="checkbox"/>
Site Office		<input type="checkbox"/> <input type="checkbox"/>
		<b>Authorized Representative</b>
		<b>Bryant Kam</b> (Name in Block Letter)
		29 Oct 2021
		Reply Date

Also make hard copy to the following for their retention and information.

1.  PD  PM  SA  ASA  SE  PC  ME  QS  Safety Officer  Site Admin  Others: \_\_\_\_\_

SYCA

(\* please cross the box and delete any as appropriate)