



工程指示 / 要求簡箋 ENGINEER INSTRUCTIONS(E.I.)

工程指示編號:	EI- 5203	修改版本:	E
	HK- 0034		
工程編號:	J 856	工程名稱:	TSWTL23
收件人:	生統 / 謝永林	發件人:	BearLam
工程項目:	Podium louver 拆圖及BM(E版:更正 GF007 百頁資料)	日期:	09/01/2023

<input type="checkbox"/> 原合約工程包	<input type="checkbox"/> 原合約工程加 / 減賬 QT-	<input type="checkbox"/> 新工程報價 QT-
---------------------------------	--	------------------------------------

信件批核號碼/圖紙參考編號:	批核模具圖紙編號:
客戶指示附件:	管理內部批簽署:

<input type="checkbox"/> 初步鋁料 B.M.	<input type="checkbox"/> 加工拆圖, 然後生產	<input type="checkbox"/> 尺寸表
<input type="checkbox"/> 正式鋁料 B.M.	<input type="checkbox"/> 技術上資料/指示	<input type="checkbox"/> 報價
<input type="checkbox"/> 配件 B.M.	<input type="checkbox"/> 樣辦或貨品說明書	<input type="checkbox"/> 分判合約
<input type="checkbox"/> 其他:		

內容: 現附上最新的GF007 百頁資料, 當中更新部分節點。

完成上列要求日期: 13/01/2023

國內

<input type="checkbox"/> 生產技術總監	<input type="checkbox"/> 連附件	<input type="checkbox"/> 技術部	<input type="checkbox"/> 連附件	<input type="checkbox"/> 生產部	<input type="checkbox"/> 連附件
<input type="checkbox"/> 採購部	<input type="checkbox"/> 連附件	<input checked="" type="checkbox"/> 生產統籌部	<input checked="" type="checkbox"/> 連附件	<input type="checkbox"/> 報關組	<input type="checkbox"/> 連附件
<input type="checkbox"/> 質檢部	<input type="checkbox"/> 連附件	<input type="checkbox"/> 會計部	<input type="checkbox"/> 連附件	<input type="checkbox"/> 機械設計部	<input type="checkbox"/> 連附件
<input checked="" type="checkbox"/> 香港辦	<input checked="" type="checkbox"/> 連附件	<input type="checkbox"/> 其他:			

香港

<input type="checkbox"/> 行政部	<input type="checkbox"/> 連附件	<input type="checkbox"/> 會計部	<input type="checkbox"/> 連附件	<input type="checkbox"/> 統籌部	<input type="checkbox"/> 連附件	<input type="checkbox"/> 工程部	<input type="checkbox"/> 連附件
<input type="checkbox"/> 採購部	<input type="checkbox"/> 連附件	<input type="checkbox"/> QS部	<input type="checkbox"/> 連附件	<input type="checkbox"/> 地盤管理	<input type="checkbox"/> 連附件	<input type="checkbox"/> 維修部	<input type="checkbox"/> 連附件

*發件人簽署: <i>Bear Lam</i>	*組別成員批核簽署: <i>Wm 9/1/2023</i>
傳遞編號:	項目經理簽署: <i>Wm</i>

ELEVATION

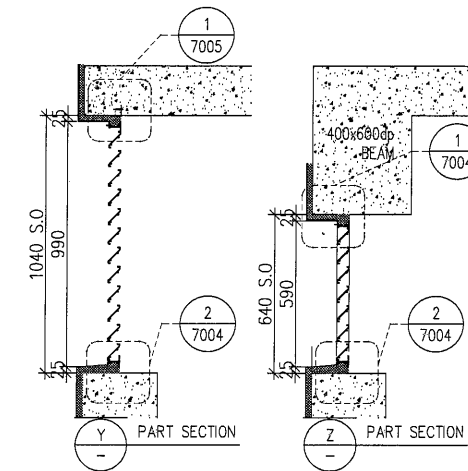
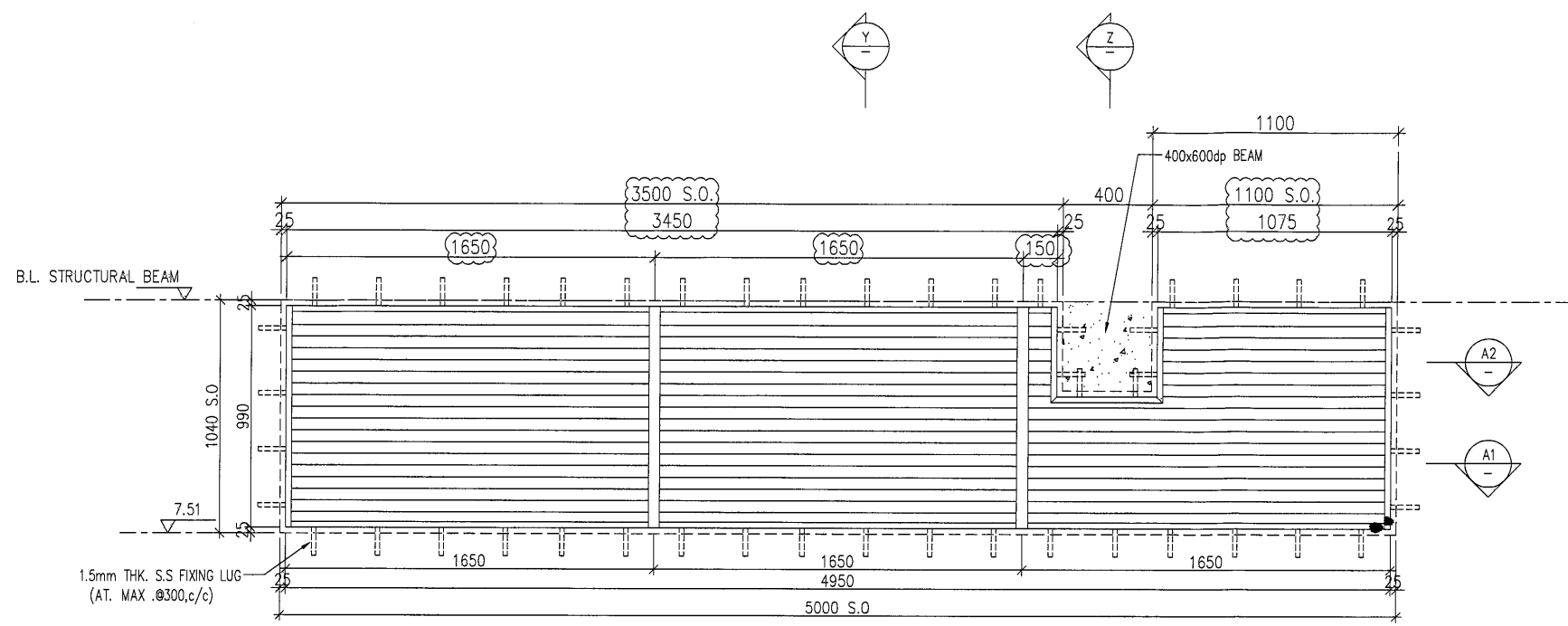

LOUVRE FREE AREA:
41/78 x 100% = 52.5%

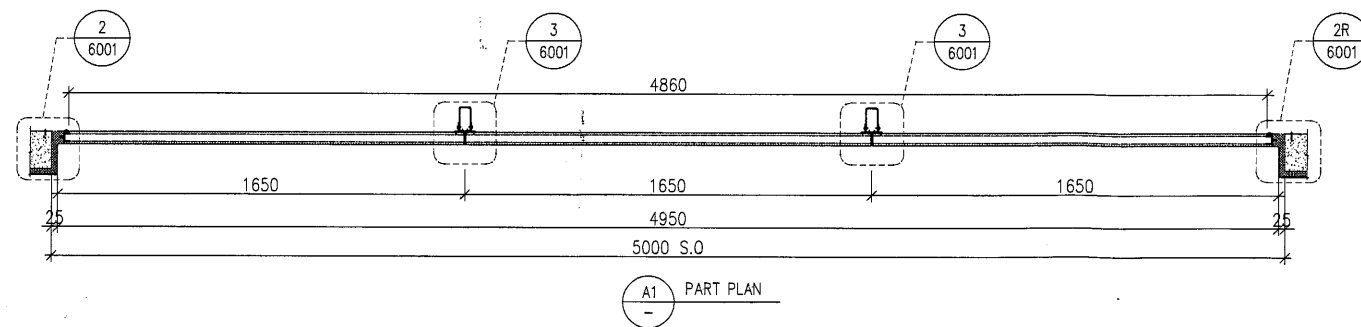
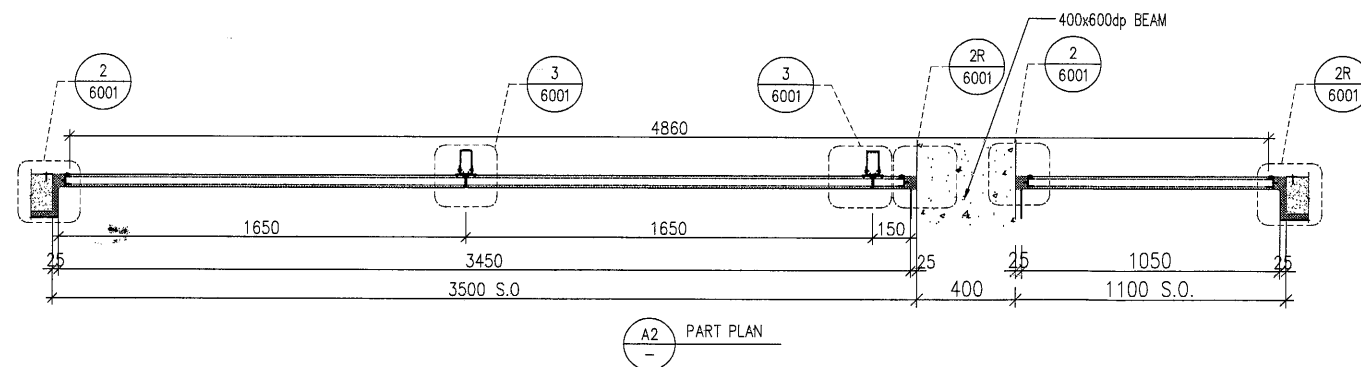

B.D. REF :

CLIENT :
SUN HUNG KAI
REAL ESTATE AGENCY LTD.
42/F SUN HUNG KAI CENTRE, WANCHAI, HONGKONG

ARCHITECT :
lwk&partners
architects

MAIN CONTRACTOR :
怡輝建築有限公司
Yee Fai Building Contractors Ltd.

STRUCTURAL ENGINEER :
ARUP

FACADE CONSULTANT:
ALPHA CONSULTING LIMITED
Steel Structure & Facade Specialist

NOTE :
1. ALL DIMENSIONS ARE IN mm.
2. ALL ELEVATIONS ARE VIEWED FROM OUTSIDE.
3. ALL DIMENSIONS TO BE VERIFIED ON SITE BEFORE FABRICATION.

LEGEND :
X1 --- DETAIL MARK NO.
X001 --- REFER SHEET NO.
1. F.F.L. --- FINISHED FLOOR LEVEL
2. S.F.L. --- STRUCTURAL FLOOR LEVEL
3. (R) --- REVERSED DETAIL
4. GLASS LEGEND
EGL-1--8mm+12mm AIR GAP+8mm THK. I.G.U.
EGL-2--10mm THK. CLEAR TEMPERED GLASS

NO.	DATE	REVISED	BY
E	03/01/2023	REVISION SUBJECT TO ARCH.COMMENT	Ivan
D	15/12/2022	REVISION SUBJECT TO ARCH.COMMENT	Ivan
C	15/11/2022	REVISION SUBJECT TO ARCH.COMMENT	Ivan
B	22/09/2022	REVISION SUBJECT TO ARCH.COMMENT	Ivan
A	21/04/2022	REVISION SUBJECT TO ARCH.COMMENT	Ivan

JOB NO. : J-856
PROJECT : PROPOSED DEVELOPMENT ABOVE LIGHT RAIL TIN WING STOP, TSWTL NO.23, AREA 33, TIN SHUI WAI, N.T.

TITLE : LOUVRE SCHEDULE FOR G/F IN-SITU LOUVRE

DATE : 06-Aug-21 SCALE : 1:40
DRAWN BY : Ivan CHECKED BY :

美特鋁質有限公司
MIDI ALUMINIUM FABRICATOR LTD.
Units 6-8, Sunray Industrial Centre, 1/F
610 Cha Kwo Ling Road, Kowloon
Tel:23489211-4 Fax:(852)27727666

DWG NO. : J856-SD-LV-5008 REV. : D

WINDOW MARK GF/007 S.V.203

LOCATION G/F: G.L.(B14-B15/P)

SECTION 50mm ALUM. SECTION

GLAZING ALUM. LOUVRE BLADE COLOUR CODE: BLACK FREE AREA: 50%

QUANTITY 1 NOS.

REMARKS SS WIRE MESH

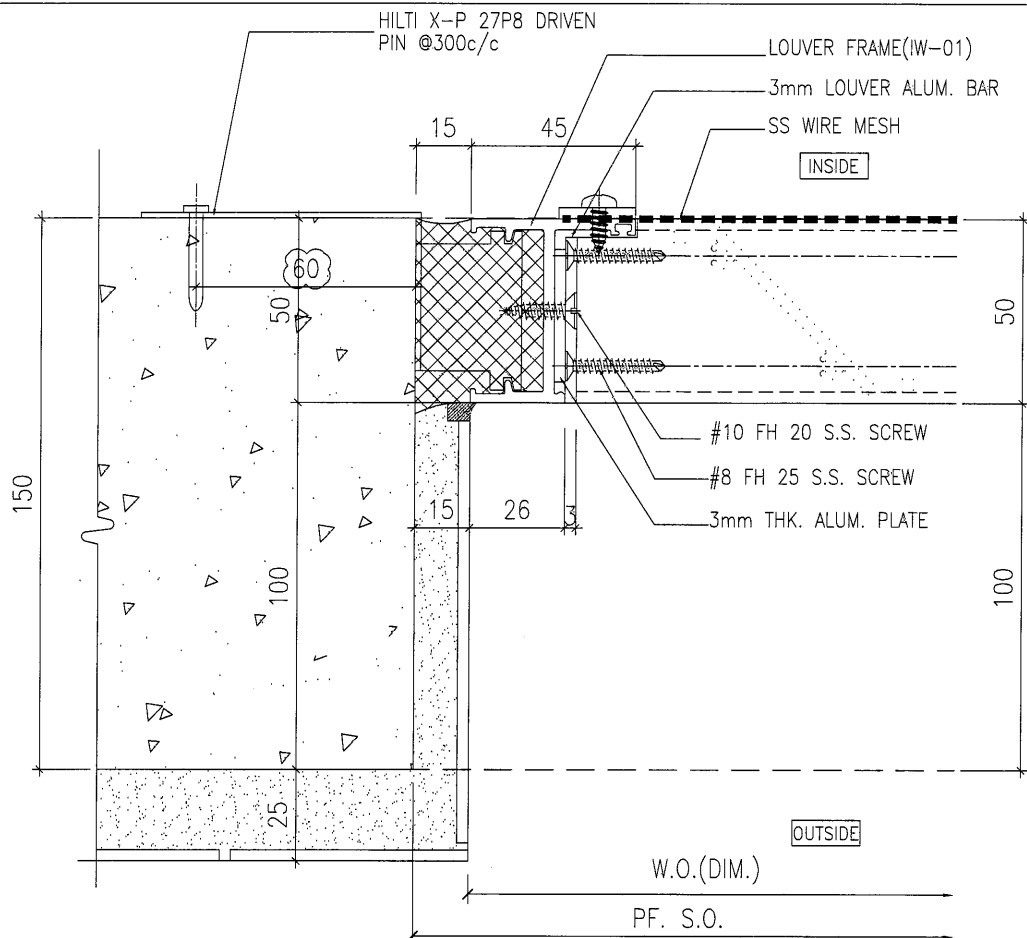

1 HORIZONTAL DETAIL

SCALE 1:2

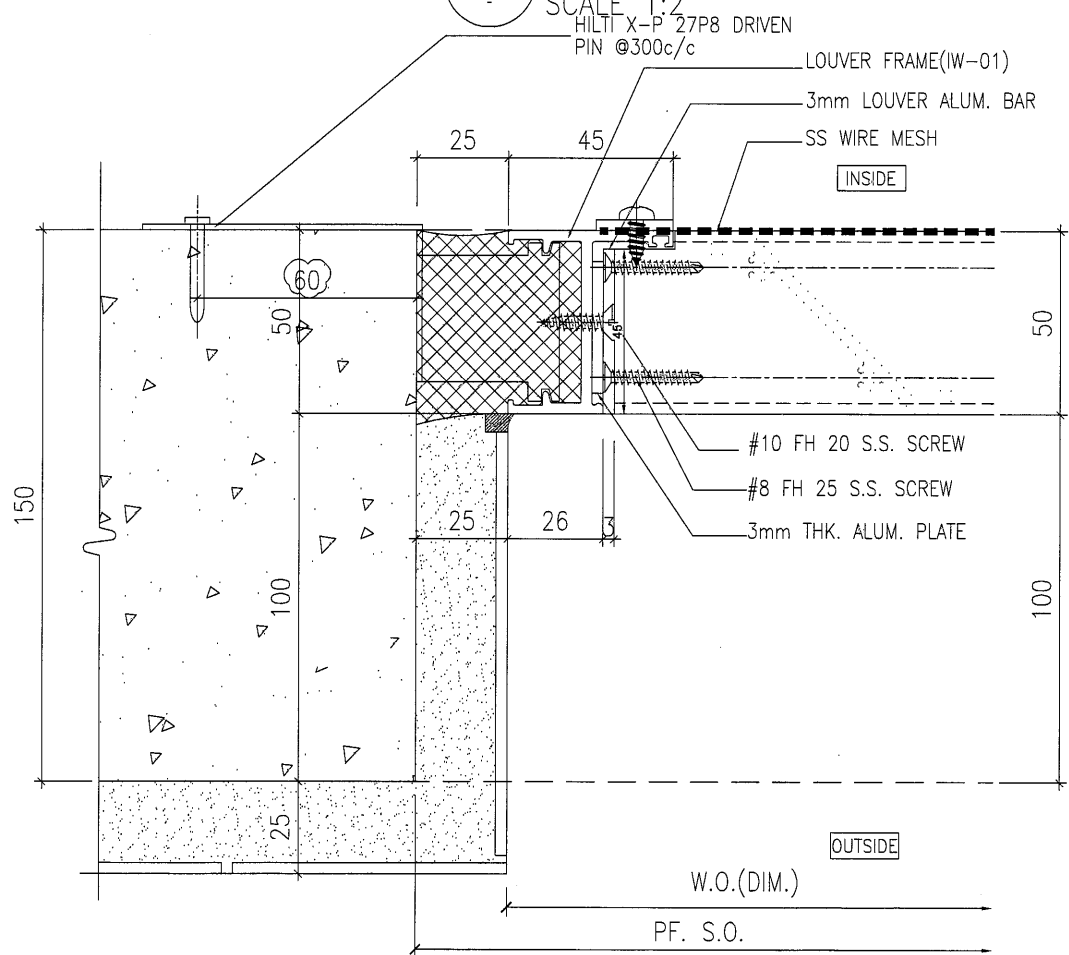

2 HORIZONTAL DETAIL

SCALE 1:2

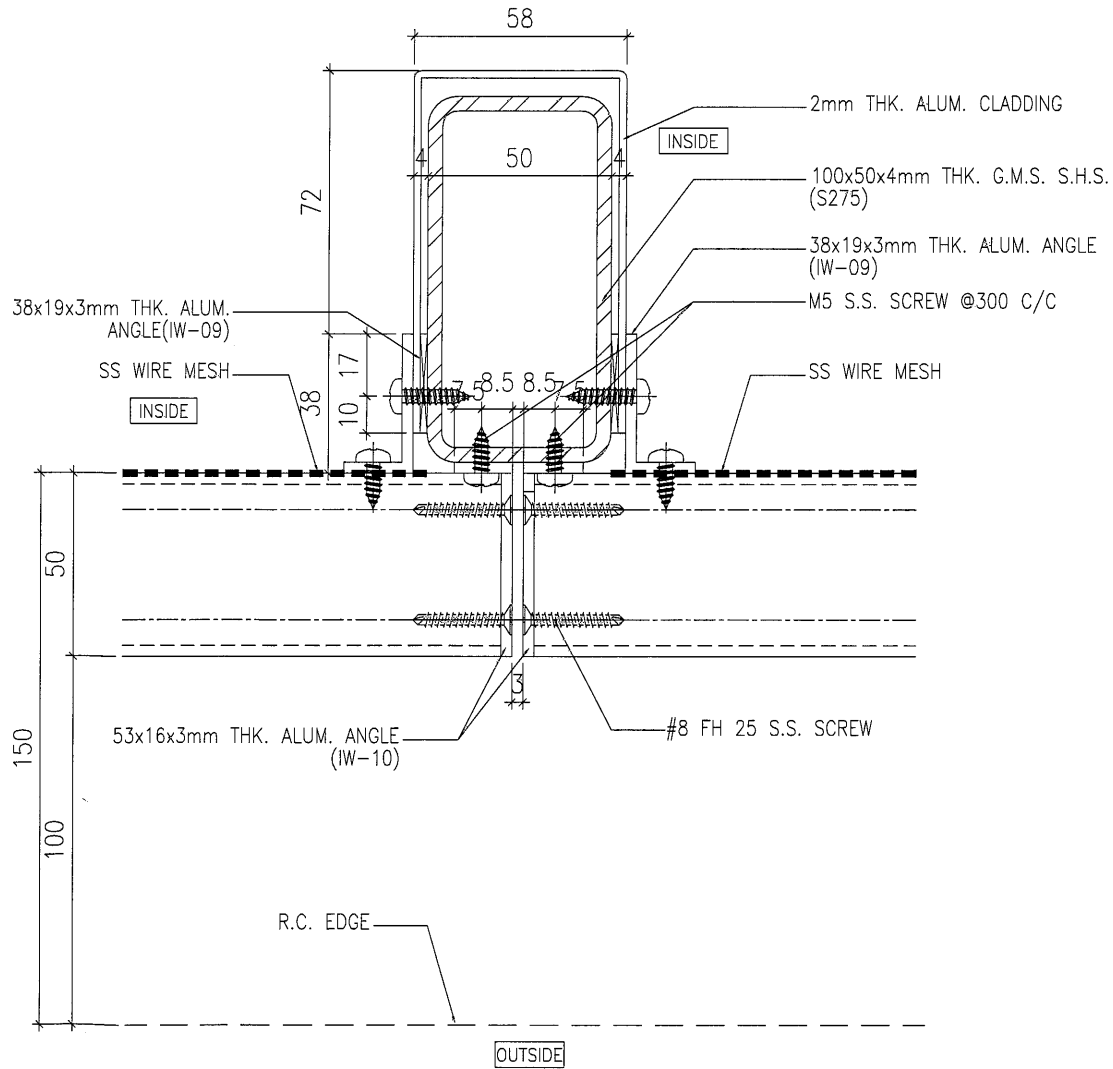

3 HORIZONTAL DETAIL

SCALE 1:2

B.D. REF :

CLIENT :
SUN HUNG KAI
 REAL ESTATE AGENCY LTD.
 42/F SUN HUNG KAI CENTRE, WANCHAI, HONGKONG

ARCHITECT :
lwk&partners
 architects

MAIN CONTRACTOR :
怡輝建築有限公司
Yee Fai Building Contractors Ltd.

STRUCTURAL ENGINEER :
ARUP

FACADE CONSULTANT:
ALPHA CONSULTING LIMITED
 Steel Structure & Facade Specialist

NOTE :
 1. ALL DIMENSIONS ARE IN mm.
 2. ALL ELEVATIONS ARE VIEWED FROM OUTSIDE.
 3. ALL DIMENSIONS TO BE VERIFIED ON SITE BEFORE FABRICATION.
 LEGEND :
 X1 - DETAIL MARK NO.
 X001 - REFER SHEET NO.
 1. F.F.L. -- FINISHED FLOOR LEVEL
 2. S.F.L. -- STRUCTURAL FLOOR LEVEL
 3. (Z) -- REVERSED DETAIL
 4. GLASS LEGEND
 EGL-1 -- 8mm+12mm AIR GAP+8mm THK. I.G.U.
 EGL-2 -- 10mm THK. CLEAR TEMPERED GLASS

NO.	DATE	REVISED	BY
G	15/12/2022	REVISION SUBJECT TO ALPHA COMMENT	Ivan
F	20/10/2022	REVISION SUBJECT TO ALPHA COMMENT	Ivan
E	24/09/2022	REVISION SUBJECT TO ARCH COMMENT	Ivan
D	21/04/2022	REVISION SUBJECT TO ARCH COMMENT	Ivan
C	21/04/2022	REVISION SUBJECT TO ARCH COMMENT	Ivan
B	07/01/2022	REVISION SUBJECT TO ARCH COMMENT	Ivan
A	10/12/2021	REVISION SUBJECT TO ARCH COMMENT	Ivan

JOB NO. : J-856
 PROJECT :
 PROPOSED DEVELOPMENT ABOVE
 LIGHT RAIL TIN WING STOP, TSWTL
 NO.23, AREA 33, TIN SHUI WAI, N.T.

TITLE :
 TYPICAL DETAILS FOR
 IN-SITU LOUVER

DATE : 02-Aug-21 SCALE : 1:40

DRAWN BY : Ivan CHECKED BY :

美特鋁質有限公司
MIDI ALUMINIUM FABRICATOR LTD.
 Units 6-8, Sunray Industrial Centre, 1/F
 610 Cha Kwo Ling Road, Kowloon
 Tel: 23489211-4 Fax: (852) 2727666

DWG NO. : J856-SD-LV-6001 REV. : G