



工程指示 / 要求簡箋 ENGINEER INSTRUCTIONS(E.I.)

工程指示編號:	EI- 4981A	修改版本:	A
	HK-1349		
工程編號:	J 856	工程名稱:	天榮站
收件人:	王良	發件人:	Lai Sik Hung
工程項目:	安排人手到佛沙廠執修佛沙窗(修訂 A:回覆返修報告)	日期:	16/08/2022

<input type="checkbox"/> 原合約工程包	<input type="checkbox"/> 原合約工程加 / 減賬 QT-	<input type="checkbox"/> 新工程報價 QT-
---------------------------------	--	------------------------------------

信件批核號碼/圖紙參考編號:	批核模具圖紙編號:
客戶指示附件:	管理內部批簽署:

<input type="checkbox"/> 初步鋁料 B.M.	<input type="checkbox"/> 加工拆圖, 然後生產	<input type="checkbox"/> 尺寸表
<input type="checkbox"/> 正式鋁料 B.M.	<input type="checkbox"/> 技術上資料/指示	<input type="checkbox"/> 報價
<input type="checkbox"/> 配件 B.M.	<input type="checkbox"/> 樣辦或貨品說明書	<input type="checkbox"/> 分判合約
<input type="checkbox"/> 其他:		

內容: 王良 請幫忙處理報告內的事項, 水線碼位置已有資料, 但仍需與佛沙廠內人員再次確認, 謝謝
完成上列要求日期: ASAP

**國內**

<input type="checkbox"/> 生產技術總監	<input type="checkbox"/> 連附件	<input checked="" type="checkbox"/> 技術部	<input checked="" type="checkbox"/> 連附件	<input type="checkbox"/> 生產部	<input type="checkbox"/> 連附件
<input type="checkbox"/> 採購部	<input type="checkbox"/> 連附件	<input checked="" type="checkbox"/> 生產統籌部	<input checked="" type="checkbox"/> 連附件	<input type="checkbox"/> 報關組	<input type="checkbox"/> 連附件
<input type="checkbox"/> 質檢部	<input type="checkbox"/> 連附件	<input type="checkbox"/> 會計部	<input type="checkbox"/> 連附件	<input type="checkbox"/> 機械設計部	<input type="checkbox"/> 連附件
<input checked="" type="checkbox"/> 香港辦	<input checked="" type="checkbox"/> 連附件	<input type="checkbox"/> 其他:			

<input type="checkbox"/> 行政部	<input type="checkbox"/> 連附件	<input type="checkbox"/> 會計部	<input type="checkbox"/> 連附件	<input type="checkbox"/> 統籌部	<input type="checkbox"/> 連附件	<input type="checkbox"/> 工程部	<input type="checkbox"/> 連附件
<input type="checkbox"/> 採購部	<input type="checkbox"/> 連附件	<input type="checkbox"/> QS部	<input type="checkbox"/> 連附件	<input type="checkbox"/> 地盤管理	<input type="checkbox"/> 連附件	<input type="checkbox"/> 維修部	<input type="checkbox"/> 連附件

*發件人簽署:		*組別成員批核簽署:	
傳遞編號:		項目經理簽署:	



## 品控部 MEMO

QC-2022-023

送 呈: 胡哥、S.H.Lai

发件日期: 2022.08.12

发 件 人: 王良

发出页数: 第 1 页, 共 3 页

副本送交: 叶生

CC:

### 关于 856 预制窗需返修原因调查 (有补充)

依 EI/4981 HK-1318 要求, 与鸿辉厂沟通, 需返修的原因如下:

#### 1、磨耳晃动需改善

(Ans.1: 和鴻輝香港負責人已聯絡, 他不反對我們用這批磨耳, 他表示只要我們廠和他們廠品質部有共識, 沒有投訴報告出現就可以, 請幫忙與他們廠品質部配合)

1.1、因型材开模尺寸允许偏差引致部分会有松动。(见附图)

1.2、对方人员告知, 鸿辉香港公司话之前已有知会美特公司后续工程磨耳需改款, 美特已承诺, 但未有改。如需照用, 需由香港美特与香港鸿辉相关人员沟通确认, 并以文件形式通知鸿辉可照用该款已交货之磨耳, 则鸿辉预制厂会依文件要求执行采用。有文件发出后, 如有会晃动的, 会由驻场人员负责修执至可用状态。

1.3、钻孔加 1 英寸螺丝方法不可行, 不能起到固定作用。

#### 2、顶部横支撑需要拆除原因:

(Ans.2: 請安排拆除頂部橫支撐)

预制件到地盘安装后需用斜撑稳定。顶部横支撑阻碍斜撑安装。

#### 3、顶部横碰企室外位加固用途 4\*8\*25 铝巴拆除原因: 见第 3 页

(Ans.3: 請安排拆除鋁巴)

因预制件生产模具该位带斜水, 关模时尺寸有减小。

#### 4、水线码需要加固及安装后端部超出 10mm, 影响关模。见第 3 页

(Ans.4: 同意解決方法, 稍後會提供水線碼正確位置)

4.1、经与对方沟通, 将水线码调装于窗框埋石矢内腔, 外仅露螺丝头。

4.2、另再加收 1 粒#8\*5/8 自攻自钻钢牙确保通电。

**4.3、需由香港美特提供预制件生产图用于水线码安装。(有左右之分别)**



### 品控部 MEMO

QC-2022-023

送 呈: 胡哥、S.H.Lai

发件日期: 2022.08.12

发件人: 王良

发出页数: 第 2 页, 共 3 页

副本送交: 叶生

CC:

### 关于 856 预制窗需返修原因调查 (有补充)

5、需重新修补包装保护原因: →厂责任。因该批窗生产完成时间久, 且多次转场, 由

雨水冲刷有飞角处致开裂、脱落。已安排整理补包。

(Ans. 5: 同意解决方法)

6、所涂沥青油经高温后, 由雨水冲刷颜色变淡。→厂责任。已安排补涂沥青。

(Ans. 6: 同意解决方法)

型材公差数据:

### J-856 天水围天荣站预制窗框料磨耳卡口实测

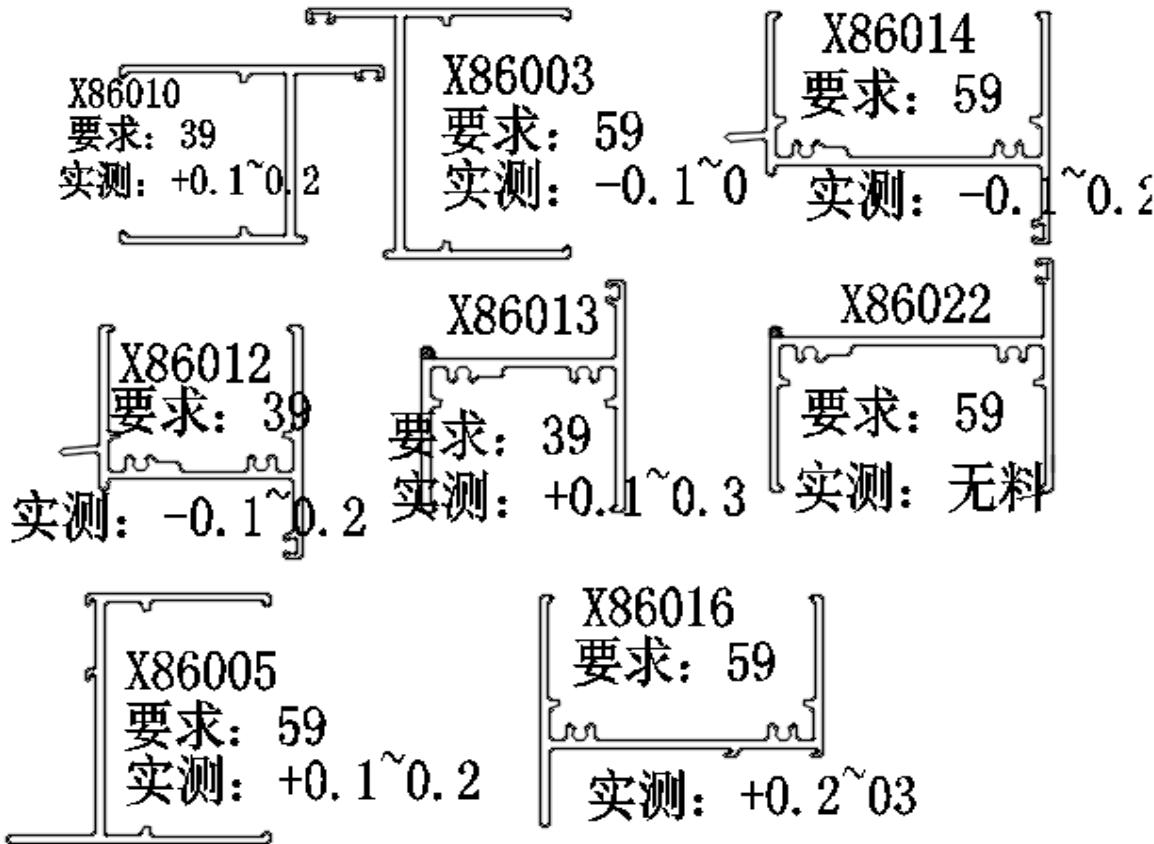

50窗料卡口偏差: -0.1~+0.2 磨耳卡口实测: 39.3

70窗料卡口偏差: -0.1~+0.3 磨耳卡口实测: 59.4

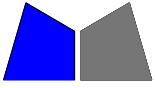

东莞美而特幕墙制品有限公司

MIDI Aluminium Fabricator Ltd , .

广东省东莞市中堂镇风冲工业区  
电话: 0769-87721619、87911249  
图文传真: 0769-87725037、87729076  
E-mail: midistor@pub.dgnet.gb.cn

## 品控部 MEMO

QC-2022-023

送 呈: 胡哥、S.H.Lai

发件日期: 2022.08.12

发 件 人: 王良

发出页数: 第 3 页, 共 3 页

副本送交: 叶生

CC:

### 关于 856 预制窗需返修原因调查 (有补充)

顶部横碰企室外位加固用途 4\*8\*25 铝巴拆除原因



水线码需要加固及安装后端部超出 10mm, 影响关模

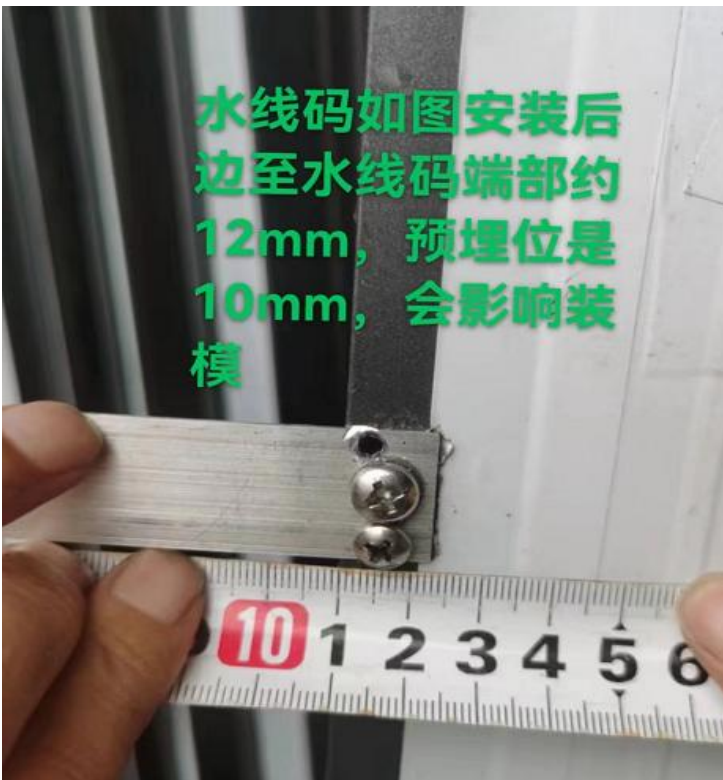

PROVIDED		REQUIRE	
OPENABLE AREA	GLAZING AREA	OPENABLE AREA	GLAZING AREA
0.548	0.985		

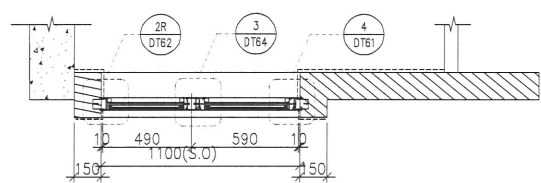
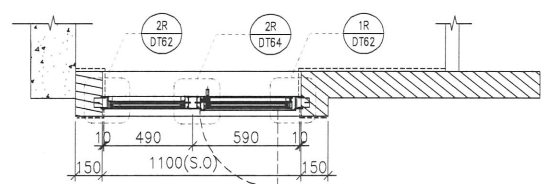
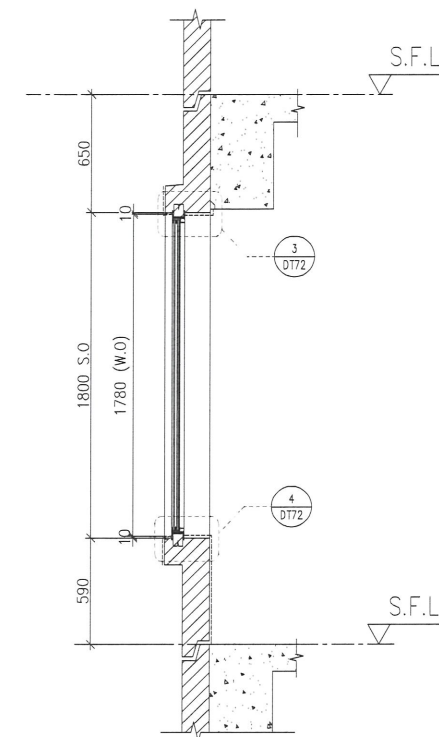
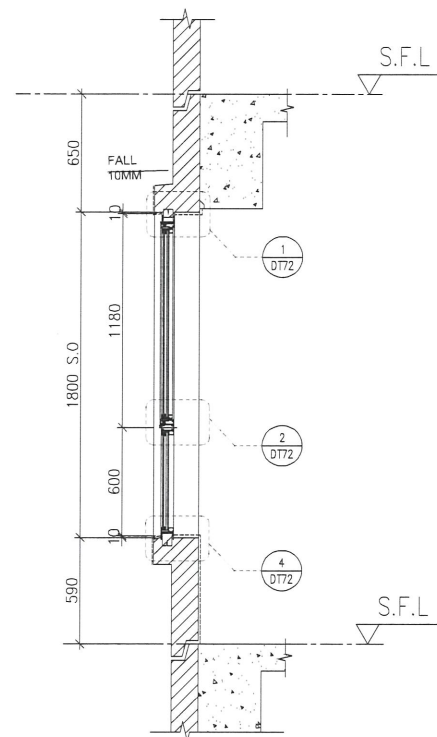
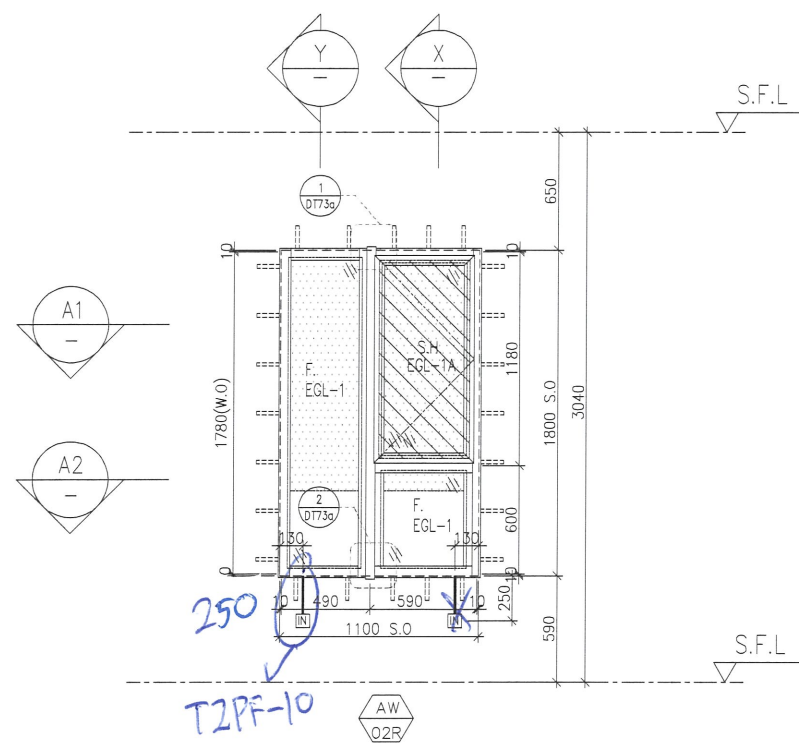

FACADE CODE		
LWK	鴻輝	UNIT
PF-01R	T2PF-10	A1

WINDOW MARK	AW 02R
LOCATION	3/F-42/F(4/F,13/F,14/F,24/F,34/F OMITTED) UNIT A1
SECTION	70mm ALUM. SECTION
GLAZING	EGL-1,EGL-1A
QUANTITY	35 Nos.
REMARKS	FACADE(TYPE T2PF01R FOR 3/F~42/F)

B.D. REF :

CLIENT :  
**SUN HUNG KAI**  
 REAL ESTATE AGENCY LTD.  
 42/F SUN HUNG KAI CENTRE, WANCHAI, HONGKONG

ARCHITECT :  
**Iwk&partners**  
 architects

MAIN CONTRACTOR :  
**Yee Fai** Building Contractors Ltd.

STRUCTURAL ENGINEER :  
**ARUP**

FACADE CONSULTANT:  
**ALPHA CONSULTING LIMITED**  
 Steel Structure & Facade Specialist

NOTE :  
 1. ALL DIMENSIONS ARE IN mm.  
 2. ALL ELEVATIONS ARE VIEWED FROM OUTSIDE.  
 3. ALL DIMENSIONS TO BE VERIFIED ON SITE BEFORE FABRICATION.

LEGEND :  
 (X1) --- DETAIL MARK NO.  
 (X001) --- REFER SHEET NO.  
 1. F.F.L. --- FINISHED FLOOR LEVEL  
 2. S.F.L. --- STRUCTURAL FLOOR LEVEL  
 3. (R) --- REVERSED DETAIL  
 4. GLASS LEGEND  
 EGL-1--8mmHS+12mm AIR GAP+10mmTP THK. I.G.U.  
 EGL-2--10mm THK. CLEAR TEMPERED GLASS  
 EGL-4--10mm THK. TEMPERED ACID ETCHED GLASS  
 EGL-1A--8mmHS+12mm AIR GAP+8mmTP THK. I.G.U.  
 EGL-1B--8mmHS+12mm AIR GAP+10mmTP ACID-ETCHED THK. I.G.U.

NO.	DATE	REVISED	BY
F	18/05/2022	REVISION SUBJECT TO ARCH.COMMENT	Ivan
E	08/04/2022	REVISION SUBJECT TO ARCH.COMMENT	Ivan
D	17/12/2021	REVISION SUBJECT TO ARCH.COMMENT	Ivan
C	29/11/2021	REVISION SUBJECT TO ARCH.COMMENT	Ivan
B	03/11/2021	REVISION SUBJECT TO ARCH.COMMENT	Ivan
A	12/10/2021	REVISION SUBJECT TO ARCH.COMMENT	Ivan

JOB NO. : J-856  
 PROJECT :  
 PROPOSED DEVELOPMENT ABOVE  
 LIGHT RAIL TIN WING STOP,TSWTL  
 NO.23,AREA 33,TIN SHUI WAI, N.T.

TITLE :  
 WINDOW SCHEDULE FOR  
 TOWER 2 ALUM. WINDOW

DATE : 02-Aug-21 SCALE : 1:40  
 DRAWN BY : Ivan CHECKED BY :

**英特鋁質有限公司**  
 MIDI ALUMINUM FABRICATOR LTD.  
 Units 6-8, Sunray Industrial Centre, 1/F  
 610 Cha Kwo Ling Road, Kowloon  
 Tel:23489211-4 Fax:(852)27727666  
 DWG NO. : J856-SD-PW-5201 REV. : F

PROVIDED		REQUIRE	
OPENABLE AREA	GLAZING AREA	OPENABLE AREA	GLAZING AREA
0.548	0.985		

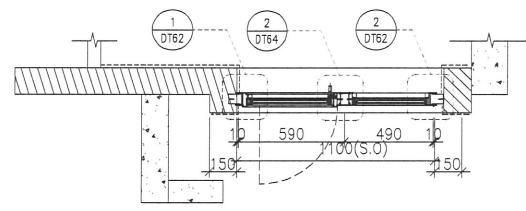
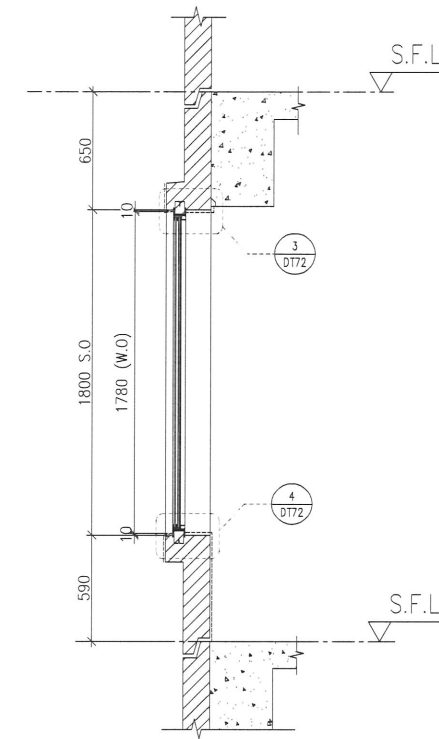
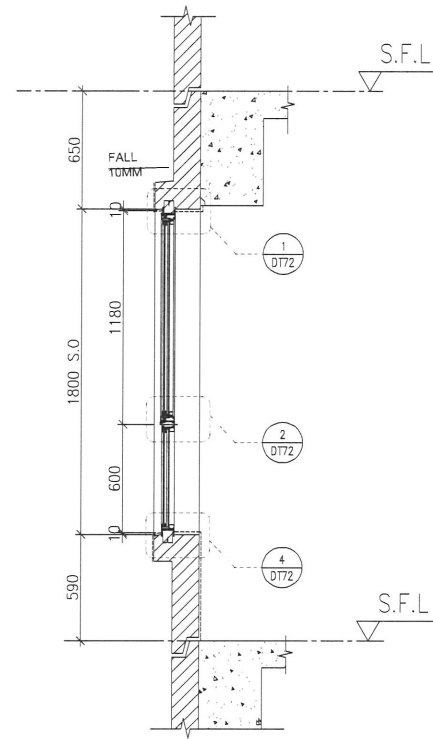
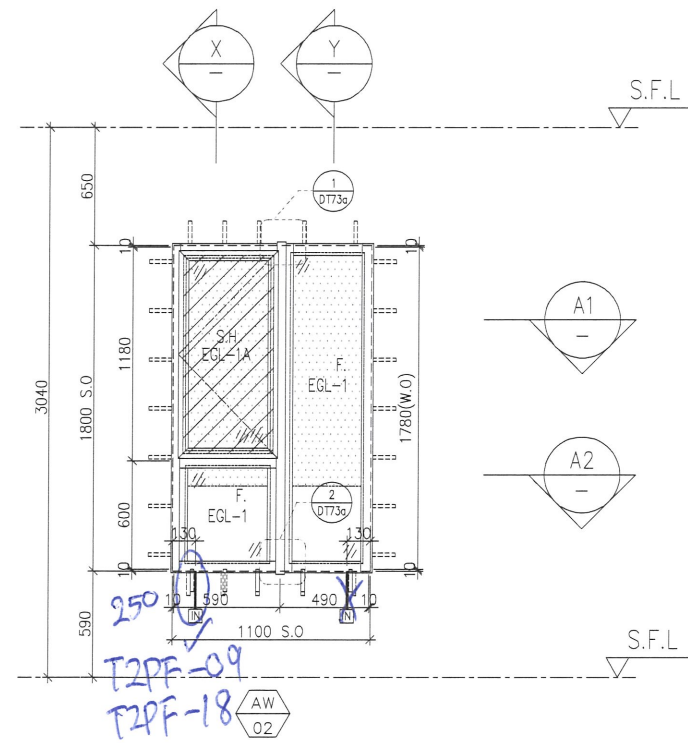

A1 PART PLAN

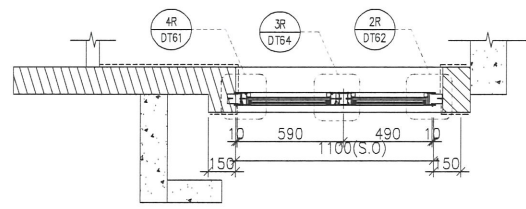

A2 PART PLAN

ELEVATION

FACADE CODE		
LWK	鴻輝	UNIT
PF-02	T2PF-09	A2
PF-02R	T2PF-18	A5

WINDOW MARK	AW 02	AW 02R
LOCATION	3/F-42/F(4/F,13/F,14/F,24/F,34/F OMITTED) UNIT A2	3/F-42/F(4/F,13/F,14/F,24/F,34/F OMITTED) UNIT A5
SECTION	70mm ALUM. SECTION	70mm ALUM. SECTION
GLAZING	EGL-1,EGL-1A	EGL-1,EGL-1A
QUANTITY	35 Nos.	35 Nos
REMARKS	FACADE(TYPE T2PF02 FOR 3/F~42/F)	FACADE(TYPE T2PF02R FOR 3/F~42/F)

B.D. REF :

CLIENT :  
**SUN HUNG KAI**  
 REAL ESTATE AGENCY LTD.  
 42/F SUN HUNG KAI CENTRE, WANCHAI, HONGKONG

ARCHITECT :  
**Iwk&partners**  
 architects

MAIN CONTRACTOR :  
**Yee Fai** Building Contractors Ltd.

STRUCTURAL ENGINEER :  
**ARUP**

FACADE CONSULTANT:  
**ALPHA CONSULTING LIMITED**  
 Steel Structure & Facade Specialist

NOTE :  
 1. ALL DIMENSIONS ARE IN mm.  
 2. ALL ELEVATIONS ARE VIEWED FROM OUTSIDE.  
 3. ALL DIMENSIONS TO BE VERIFIED ON SITE BEFORE FABRICATION.

LEGEND :  
 — DETAIL MARK NO.  
 — REFER SHEET NO.  
 1. F.F.L. -- FINISHED FLOOR LEVEL  
 2. S.F.L. -- STRUCTURAL FLOOR LEVEL  
 3. (R) -- REVERSED DETAIL  
 4. GLASS LEGEND  
 EGL-1--8mmHS+12mm AIR GAP+10mmTP THK. I.G.U.  
 EGL-2--10mm THK. CLEAR TEMPERED GLASS  
 EGL-4--10mm THK. TEMPERED ACID ETCHED GLASS  
 EGL-1A--8mmHS+12mm AIR GAP+8mmTP THK. I.G.U.  
 EGL-1B--8mmHS+12mm AIR GAP+10mmTP ACID-ETCHED THK. I.G.U.

NO.	DATE	REVISED	BY
E	18/05/2022	REVISION SUBJECT TO ARCH.COMMENT	Ivan
D	08/04/2022	REVISION SUBJECT TO ARCH.COMMENT	Ivan
C	17/12/2021	REVISION SUBJECT TO ARCH.COMMENT	Ivan
B	29/11/2021	REVISION SUBJECT TO ARCH.COMMENT	Ivan
A	03/11/2021	REVISION SUBJECT TO ARCH.COMMENT	Ivan

JOB NO. : J-856  
 PROJECT :  
 PROPOSED DEVELOPMENT ABOVE  
 LIGHT RAIL TIN WING STOP,TSWTL  
 NO.23,AREA 33,TIN SHUI WAI, N.T.

TITLE :  
 WINDOW SCHEDULE FOR  
 TOWER 2 ALUM. WINDOW

DATE : 02-Aug-21 SCALE : 1:40  
 DRAWN BY : Ivan CHECKED BY :

**MIDI ALUMINIUM FABRICATOR LTD.**  
 Units 6-8, Sunray Industrial Centre, 1/F  
 610 Cha Kwo Ling Road, Kowloon  
 Tel:23489211-4 Fax:(852)2727666

DWG NO. : J856-SD-PW-5202 REV. : E

PROVIDED		REQUIRE		PROVIDED		REQUIRE	
OPENABLE AREA	GLAZING AREA	OPENABLE AREA	GLAZING AREA	OPENABLE AREA	GLAZING AREA	OPENABLE AREA	GLAZING AREA
0.548	0.985			0.548	1.495		

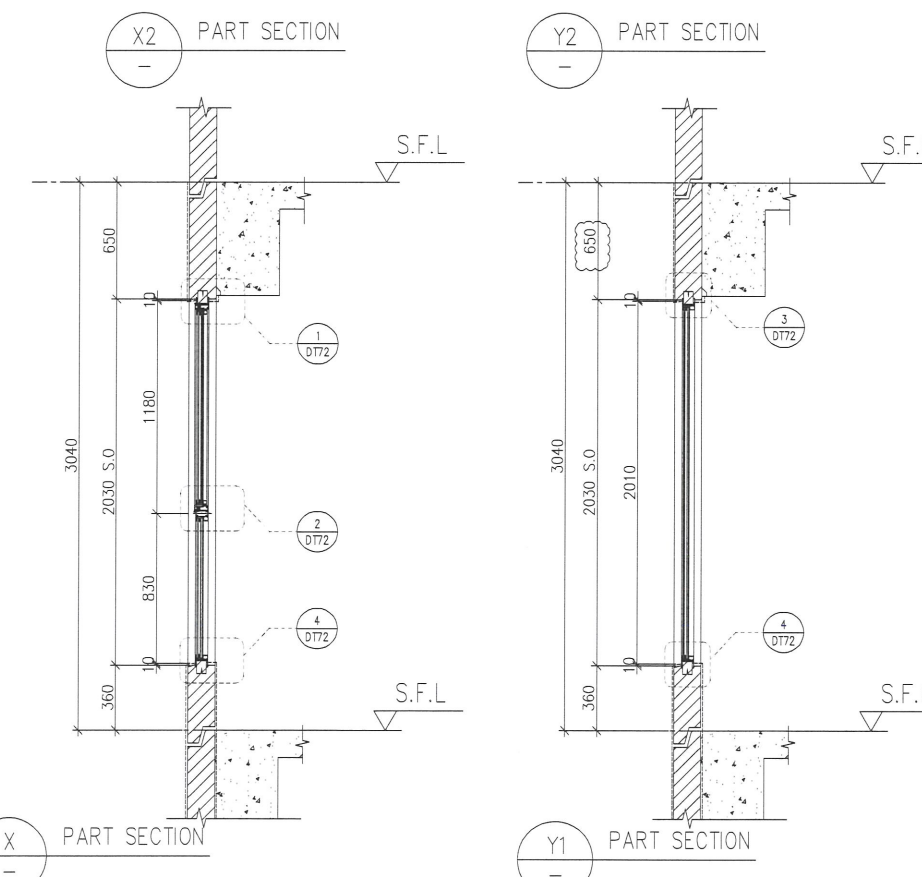
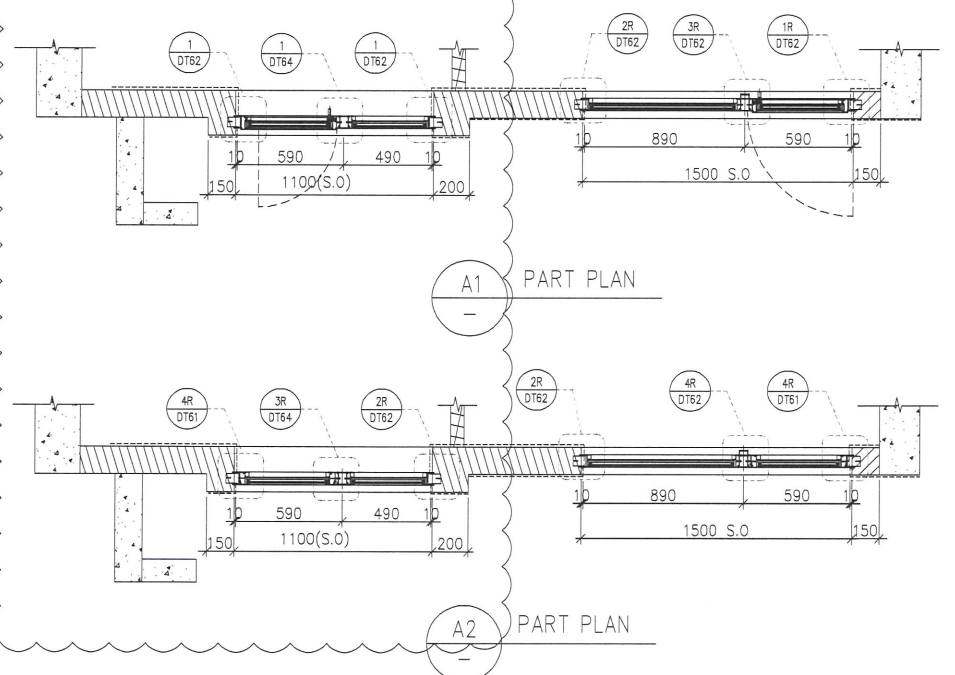
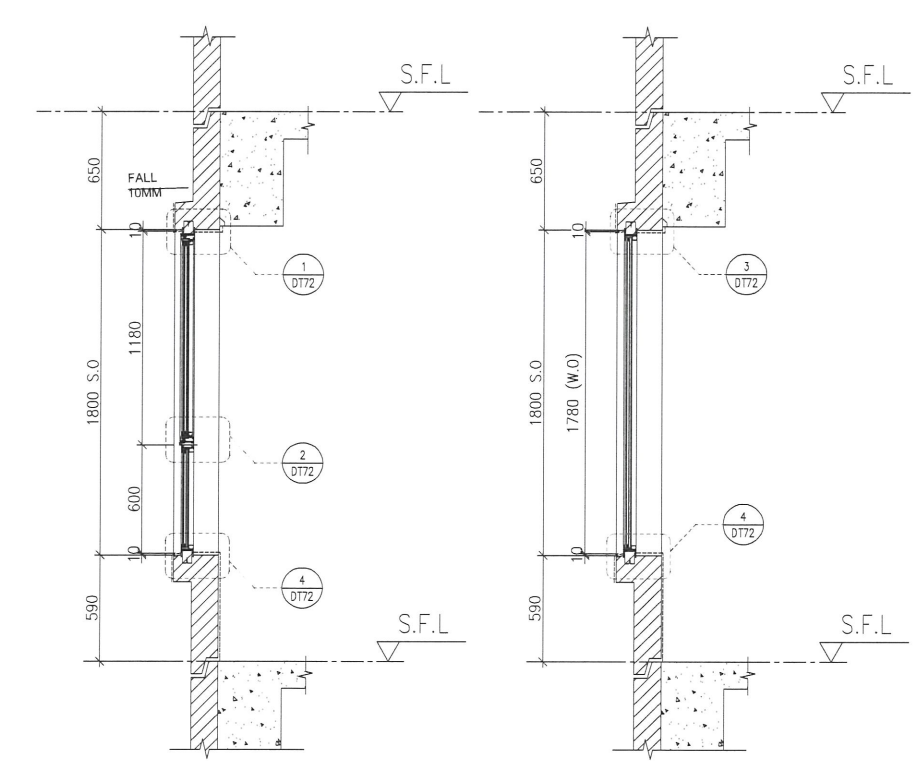
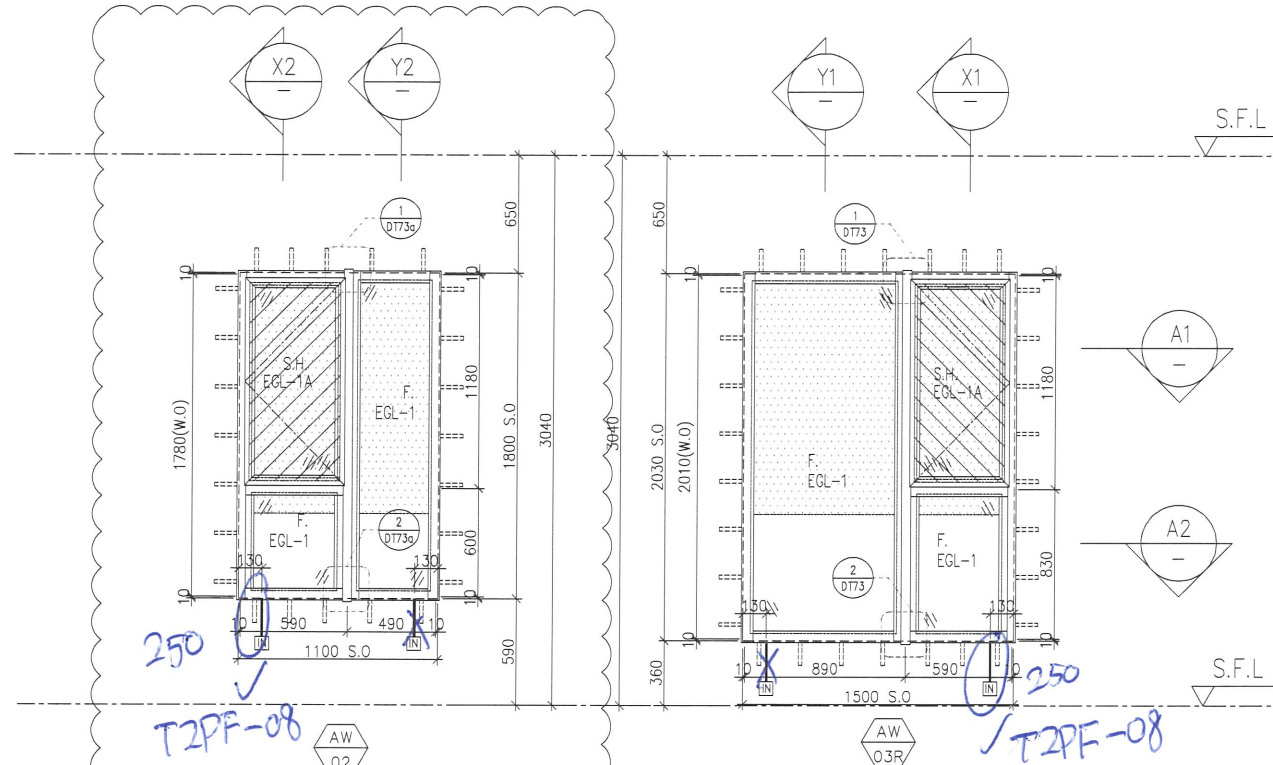

ELEVATION

B.D. REF :

CLIENT :  
**SUN HUNG KAI**  
 REAL ESTATE AGENCY LTD.  
 42/F SUN HUNG KAI CENTRE, WANCHAI, HONGKONG

ARCHITECT :  
**Iwk&partners**  
 architects

MAIN CONTRACTOR :  
**Yee Fai** Building Contractors Ltd.

STRUCTURAL ENGINEER :  
**ARUP**

FACADE CONSULTANT:  
**ALPHA CONSULTING LIMITED**  
 Steel Structure & Facade Specialist

NOTE :  
 1. ALL DIMENSIONS ARE IN mm.  
 2. ALL ELEVATIONS ARE VIEWED FROM OUTSIDE.  
 3. ALL DIMENSIONS TO BE VERIFIED ON SITE BEFORE FABRICATION.

LEGEND :  

 X1 --- DETAIL MARK NO.  
 X001 --- REFER SHEET NO.

1. F.F.L. --- FINISHED FLOOR LEVEL  
 2. S.F.L. --- STRUCTURAL FLOOR LEVEL  
 3. (R) --- REVERSED DETAIL  
 4. GLASS LEGEND  
 EGL-1--8mmHS+12mm AIR GAP+10mmTP THK. I.G.U.  
 EGL-2--10mm THK. CLEAR TEMPERED GLASS  
 EGL-4--10mm THK. TEMPERED ACID ETCHED GLASS  
 EGL-1A--8mmHS+12mm AIR GAP+8mmTP THK. I.G.U.  
 EGL-1B--8mmHS+12mm AIR GAP+10mmTP ACID-ETCHED THK. I.G.U.

NO.	DATE	REVISED	BY
E	17/05/2022	REVISION SUBJECT TO ARCH.COMMENT	Ivan
D	08/04/2022	REVISION SUBJECT TO ARCH.COMMENT	Ivan
C	17/12/2021	REVISION SUBJECT TO ARCH.COMMENT	Ivan
B	29/11/2021	REVISION SUBJECT TO ARCH.COMMENT	Ivan
A	03/11/2021	REVISION SUBJECT TO ARCH.COMMENT	Ivan

JOB NO. : J-856

PROJECT :  
 PROPOSED DEVELOPMENT ABOVE LIGHT RAIL TIN WING STOP,TSWTL NO.23,AREA 33,TIN SHUI WAI, N.T.

TITLE :  
 WINDOW SCHEDULE FOR TOWER 2 ALUM. WINDOW

DATE : 02-Aug-21 SCALE : 1:40

DRAWN BY : Ivan CHECKED BY :

**MIDI ALUMINIUM FABRICATOR LTD.**  
 Units 6-8, Sunray Industrial Centre, 1/F  
 610 Cha Kwo Ling Road, Kowloon  
 Tel:23489211-4 Fax:(852)27727666

DWG NO. : J856-SD-PW-5203 REV. : E

FACADE CODE		
LWK	鴻輝	UNIT
PF-03R	T2PF-08	A2

WINDOW MARK	
LOCATION	3/F-42/F(4/F,13/F,14/F,24/F,34/F OMITTED) UNIT A2
SECTION	70mm ALUM. SECTION
GLAZING	EGL-1,EGL-1A
QUANTITY	35 Nos.
REMARKS	FACADE(TYPE T2PF03R FOR 3/F~42/F)

PROVIDED		REQUIRE	
OPENABLE AREA	GLAZING AREA	OPENABLE AREA	GLAZING AREA
0.548	1.24		

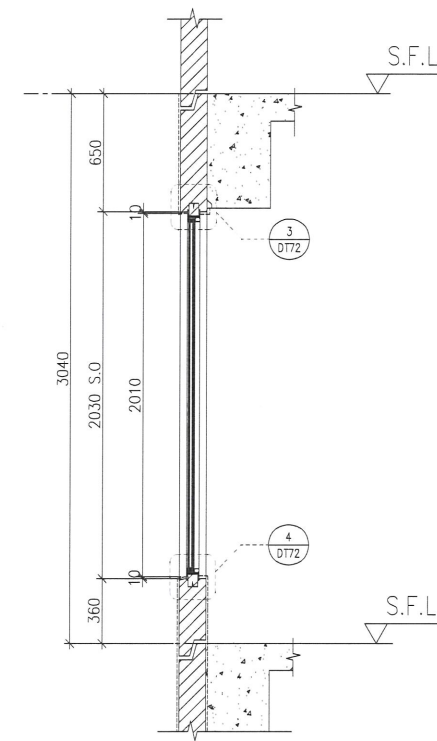
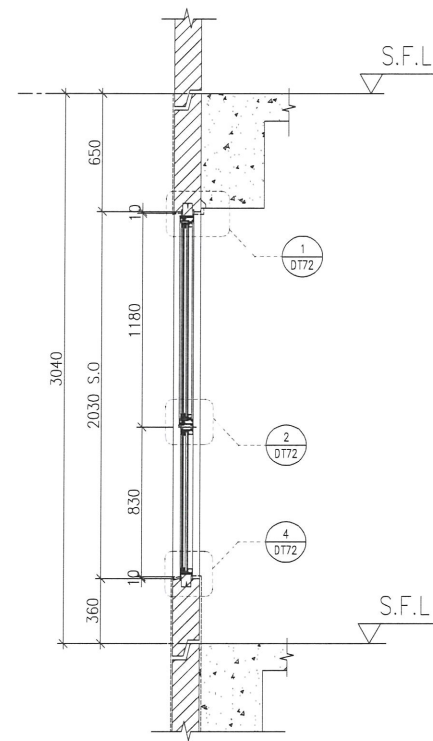
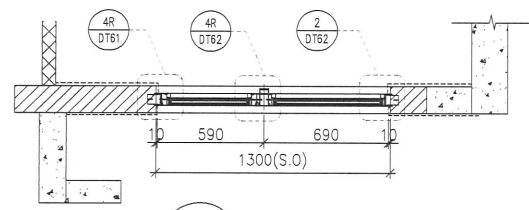
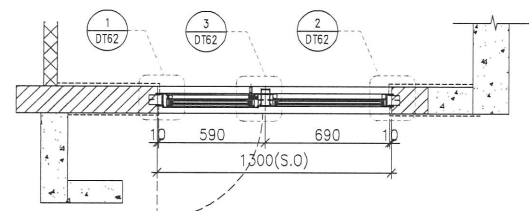
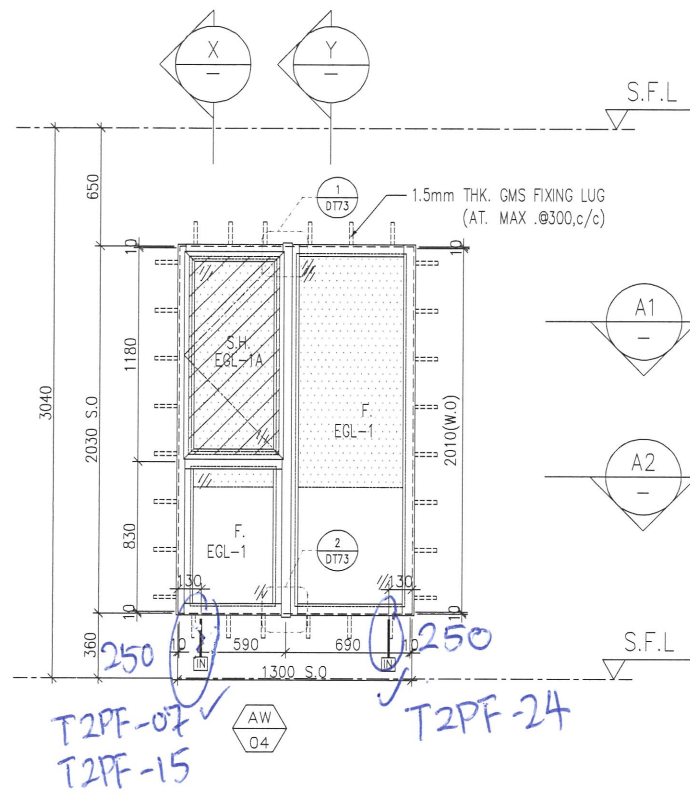

ELEVATION

B.D. REF :

CLIENT :  
**SUN HUNG KAI**  
 REAL ESTATE AGENCY LTD.  
 42/F SUN HUNG KAI CENTRE, WANCHAI, HONGKONG

ARCHITECT :  
**Iwk&partners**  
 architects

MAIN CONTRACTOR :  
**Yee Fai** Building Contractors Ltd.

STRUCTURAL ENGINEER :  
**ARUP**

FAÇADE CONSULTANT:  
**ALPHA CONSULTING LIMITED**  
 Steel Structure & Façade Specialist

NOTE :  
 1. ALL DIMENSIONS ARE IN mm.  
 2. ALL ELEVATIONS ARE VIEWED FROM OUTSIDE.  
 3. ALL DIMENSIONS TO BE VERIFIED ON SITE BEFORE FABRICATION.

LEGEND :  
 (X1) — DETAIL MARK NO.  
 (X001) — REFER SHEET NO.  
 1. F.F.L. -- FINISHED FLOOR LEVEL  
 2. S.F.L. -- STRUCTURAL FLOOR LEVEL  
 3. (B) -- REVERSED DETAIL  
 4. GLASS LEGEND

EGL-1--8mmHS+12mm AIR GAP+10mmTP THK. I.G.U.  
 EGL-2--10mm THK. CLEAR TEMPERED GLASS  
 EGL-4--10mm THK. TEMPERED ACID ETCHED GLASS  
 EGL-1A--8mmHS+12mm AIR GAP+8mmTP THK. I.G.U.  
 EGL-1B--8mmHS+12mm AIR GAP+10mmTP ACID-ETCHED THK. I.G.U.

NO.	DATE	REVISED	BY
F	17/05/2022	REVISION SUBJECT TO ARCH.COMMENT	Ivan
E	08/04/2022	REVISION SUBJECT TO ARCH.COMMENT	Ivan
D	17/12/2021	REVISION SUBJECT TO ARCH.COMMENT	Ivan
C	29/11/2021	REVISION SUBJECT TO ARCH.COMMENT	Ivan
B	03/11/2021	REVISION SUBJECT TO ARCH.COMMENT	Ivan
A	12/10/2021	REVISION SUBJECT TO ARCH.COMMENT	Ivan

JOB NO. : J-856  
 PROJECT : PROPOSED DEVELOPMENT ABOVE LIGHT RAIL TIN WING STOP, TSWTL NO.23, AREA 33, TIN SHUI WAI, N.T.

TITLE : WINDOW SCHEDULE FOR TOWER 2 ALUM. WINDOW

DATE : 02-Aug-21 SCALE : 1:40  
 DRAWN BY : Ivan CHECKED BY :

**英特鋁質有限公司**  
 MIDI ALUMINIUM FABRICATOR LTD.  
 Units 6-8, Sunray Industrial Centre, 1/F  
 610 Cha Kwo Ling Road, Kowloon  
 Tel:23489211-4 Fax:(852)27727666

DWG NO. : J856-SD-PW-5204 REV. : F

FAÇADE CODE		
LWK	鴻輝	UNIT
PF-04	T2PF-24	B7
PF-04R	T2PF-07	A3
PF-04R	T2PF-15	A7

WINDOW MARK	AW 04
LOCATION	3/F-42/F(4/F,13/F,14/F,24/F,34/F OMITTED) UNIT (A3, A7, B7)
SECTION	70mm ALUM. SECTION
GLAZING	EGL-1,EGL-1A
QUANTITY	35 Nos / 35 Nos / 35 Nos
REMARKS	FAÇADE(TYPE (T2PF04/04R) FOR 3/F~42/F)

PROVIDED		REQUIRE	
OPENABLE AREA	GLAZING AREA	OPENABLE AREA	GLAZING AREA
0.548	0.985		

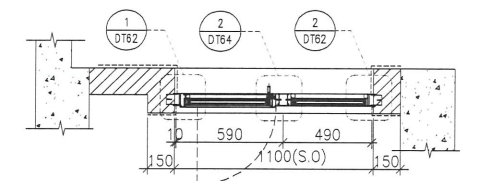
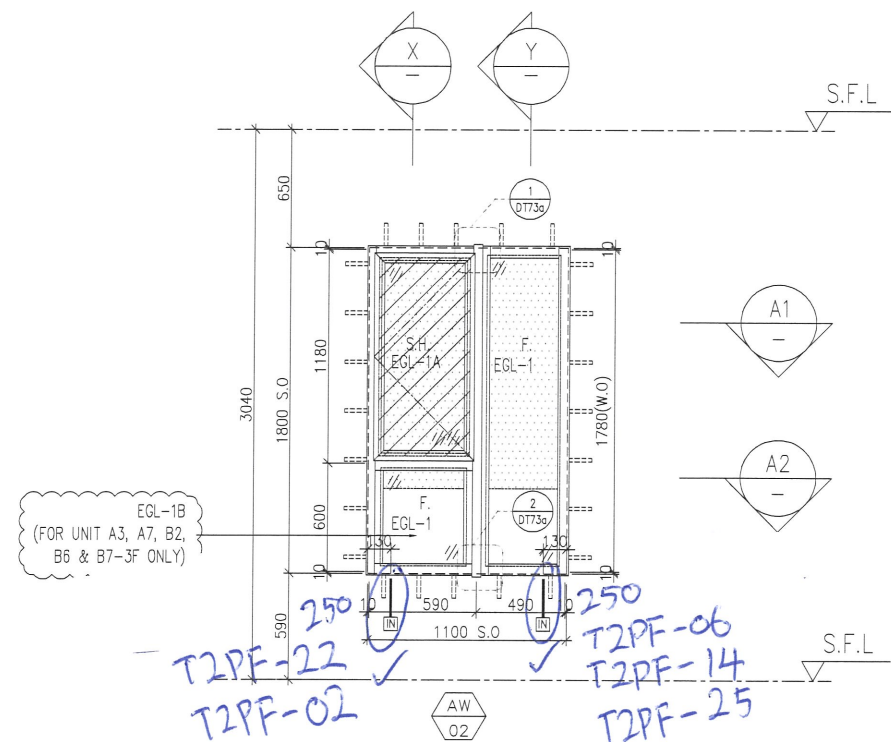

A1 PART PLAN

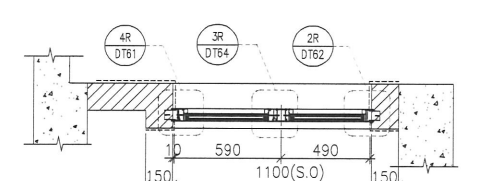

A2 PART PLAN

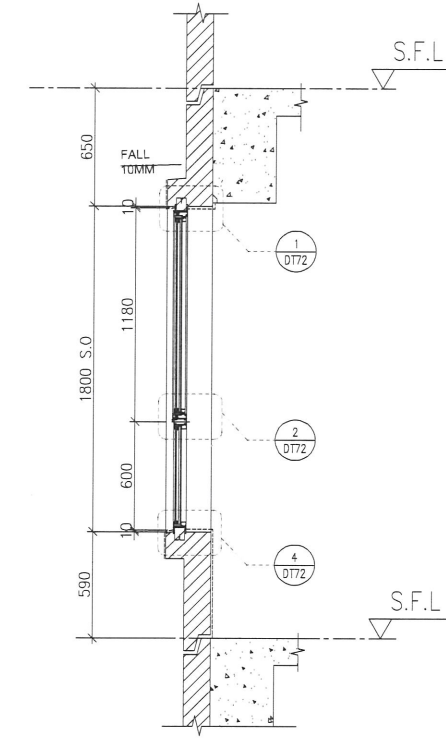

X PART SECTION

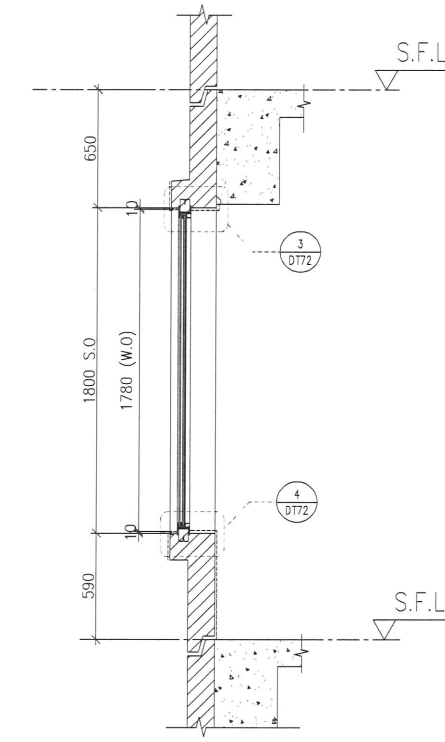

Y PART SECTION

ELEVATION

FACADE CODE

LWK	鴻輝	UNIT
PF-05	T2PF-06	A3
PF-05	T2PF-14	A7
PF-05	T2PF-22	B6
PF-05	T2PF-25	B7

FACADE CODE

LWK	鴻輝	UNIT
PF-05R	T2PF-02	B2

WINDOW MARK	AW 02	AW 02R
LOCATION	3/F-42/F(4/F,13/F,14/F,24/F,34/F OMITTED) UNIT A3 , A7(5-42/F) , B6(5-42/F), B7(5-42/F)	3/F-42/F(4/F,13/F,14/F,24/F,34/F OMITTED) UNIT B2 , A7(3/F) , B6(3/F), B7(3/F)
SECTION	70mm ALUM. SECTION	70mm ALUM. SECTION
GLAZING	EGL-1,EGL-1A	EGL-1,EGL-1A
QUANTITY	35 Nos / 34 Nos / 34 Nos	35 Nos / 1 No / 1 No / 1 No
REMARKS	FACADE(TYPE T2PF05 FOR 3/F~42/F)	FACADE(TYPE T2PF05 FOR 3/F~42/F)

B.D. REF :

CLIENT :  
**SUN HUNG KAI**  
 REAL ESTATE AGENCY LTD.  
 42/F SUN HUNG KAI CENTRE, WANCHAI, HONGKONG

ARCHITECT :  
**lwk&partners**  
 architects

MAIN CONTRACTOR :  
**Yee Fai** 怡輝建築有限公司  
 Building Contractors Ltd.

STRUCTURAL ENGINEER :  
**ARUP**

FACADE CONSULTANT:  
**ALPHA CONSULTING LIMITED**  
 Steel Structure & Facade Specialist

NOTE :  
 1. ALL DIMENSIONS ARE IN mm.  
 2. ALL ELEVATIONS ARE VIEWED FROM OUTSIDE.  
 3. ALL DIMENSIONS TO BE VERIFIED ON SITE BEFORE FABRICATION.

LEGEND :  
 (X1) --- DETAIL MARK NO.  
 (X001) --- REFER SHEET NO.  
 1. F.F.L. -- FINISHED FLOOR LEVEL  
 2. S.F.L. -- STRUCTURAL FLOOR LEVEL  
 3. (R) --- REVERSED DETAIL  
 4. GLASS LEGEND  
 EGL-1--8mmHS+12mm AIR GAP+10mmTP THK. I.G.U.  
 EGL-2--10mm THK. CLEAR TEMPERED GLASS  
 EGL-4--10mm THK. TEMPERED ACID ETCHED GLASS  
 EGL-1A-8mmHS+12mm AIR GAP+8mmTP THK. I.G.U.  
 EGL-1B-8mmHS+12mm AIR GAP+10mmTP ACID-ETCHED THK. I.G.U.

NO.	DATE	REVISED	BY
F	27/08/2022	REVISION SUBJECT TO ARCH.COMMENT	Ivan
E	17/05/2022	REVISION SUBJECT TO ARCH.COMMENT	Ivan
D	08/04/2022	REVISION SUBJECT TO ARCH.COMMENT	Ivan
C	17/12/2021	REVISION SUBJECT TO ARCH.COMMENT	Ivan
B	29/11/2021	REVISION SUBJECT TO ARCH.COMMENT	Ivan
A	03/11/2021	REVISION SUBJECT TO ARCH.COMMENT	Ivan

JOB NO. : J-856  
 PROJECT :  
 PROPOSED DEVELOPMENT ABOVE LIGHT RAIL TIN WING STOP, TSWTL NO.23, AREA 33, TIN SHUI WAI, N.T.

TITLE :  
 WINDOW SCHEDULE FOR TOWER 2 ALUM. WINDOW

DATE : 02-Aug-21 SCALE : 1:40  
 DRAWN BY : Ivan CHECKED BY :  
**英特鋁質有限公司**  
 MIDI ALUMINIUM FABRICATOR LTD.  
 Units 6-8, Sunray Industrial Centre, 1/F  
 610 Cha Kwo Ling Road, Kowloon  
 Tel:23489211-4 Fax:(852)2727666  
 DWG NO. : J856-SD-PW-5205 REV. : F

PROVIDED		REQUIRE	
OPENABLE AREA	GLAZING AREA	OPENABLE AREA	GLAZING AREA
0.548	1.24		

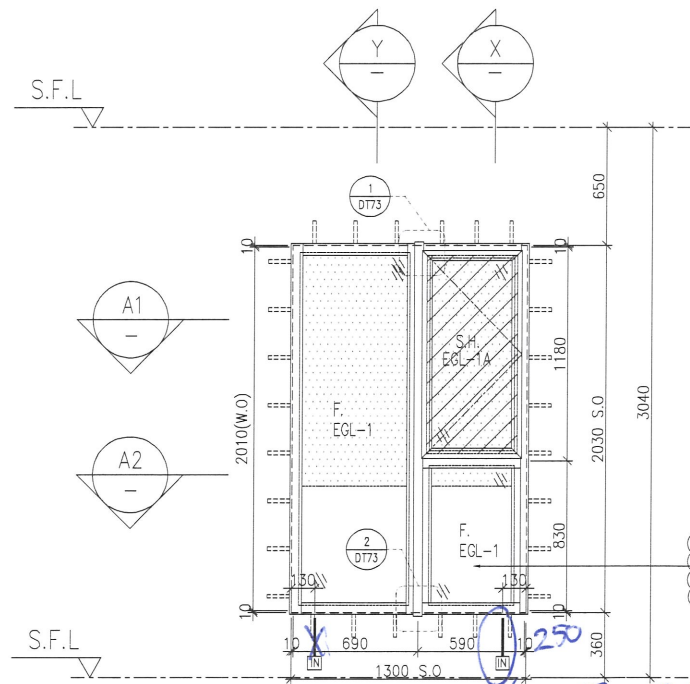

EGL-1B  
(FOR UNIT A6-3F  
ONLY)

T2PF-15A  
T2PF-17

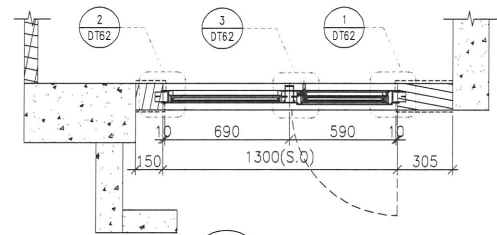

A1 PART PLAN

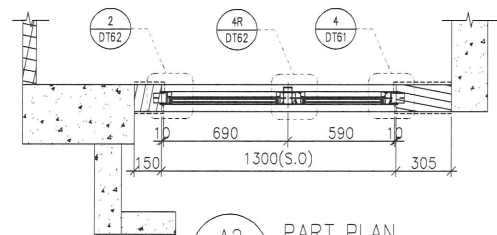

A2 PART PLAN

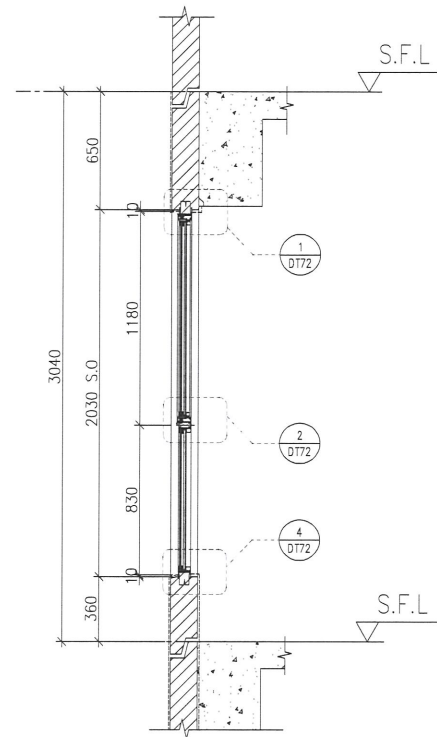

X PART SECTION

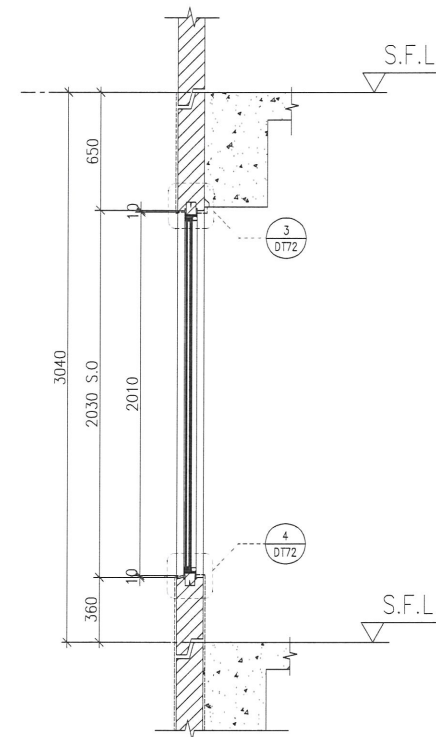

Y PART SECTION

ELEVATION

FACADE CODE

LWK	鴻輝	UNIT
PF-06	T2PF-15A	A6
PF-06R	T2PF-17	A5

WINDOW MARK	AW 04R
LOCATION	3/F-42/F(4/F,13/F,14/F,24/F,34/F OMITTED) UNIT A5 & (A6(3/F))
SECTION	70mm ALUM. SECTION
GLAZING	EGL-1,EGL-1A
QUANTITY	35 Nos / 1 No
REMARKS	FACADE(TYPE T2PF06R FOR 3/F~42/F)

WINDOW MARK	AW 04
LOCATION	3/F-42/F(4/F,13/F,14/F,24/F,34/F OMITTED) UNIT A6(5/F-42/F)
SECTION	70mm ALUM. SECTION
GLAZING	EGL-1,EGL-1A
QUANTITY	34 Nos
REMARKS	FACADE(TYPE T2PF06 FOR 3/F~42/F)

B.D. REF :

CLIENT :  
**SUN HUNG KAI**  
REAL ESTATE AGENCY LTD.  
42/F SUN HUNG KAI CENTRE, WAN CHAI, HONGKONG

ARCHITECT :  
**IWK&partners**  
architects

MAIN CONTRACTOR :  
**Yee Fai** Building Contractors Ltd.

STRUCTURAL ENGINEER :  
**ARUP**

FACADE CONSULTANT:  
**ALPHA CONSULTING LIMITED**  
Steel Structure & Facade Specialist

NOTE :  
1. ALL DIMENSIONS ARE IN mm.  
2. ALL ELEVATIONS ARE VIEWED FROM OUTSIDE.  
3. ALL DIMENSIONS TO BE VERIFIED ON SITE BEFORE FABRICATION.

LEGEND :  
X1 --- DETAIL MARK NO.  
X001 --- REFER SHEET NO.

1. F.F.L. --- FINISHED FLOOR LEVEL  
2. S.F.L. --- STRUCTURAL FLOOR LEVEL  
3. (R) --- REVERSED DETAIL  
4. GLASS LEGEND  
EGL-1--8mmHS+12mm AIR GAP+10mmTP THK. I.G.U.  
EGL-2--10mm THK. CLEAR TEMPERED GLASS  
EGL-4--10mm THK. TEMPERED ACID ETCHED GLASS  
EGL-1A--8mmHS+12mm AIR GAP+8mmTP THK. I.G.U.  
EGL-1B--8mmHS+12mm AIR GAP+10mmTP ACID-ETCHED THK. I.G.U.

NO.	DATE	REVISED	BY
G	27/06/2022	REVISION SUBJECT TO ARCH.COMMENT	ivan
F	17/05/2022	REVISION SUBJECT TO ARCH.COMMENT	ivan
E	08/04/2022	REVISION SUBJECT TO ARCH.COMMENT	ivan
D	17/12/2021	REVISION SUBJECT TO ARCH.COMMENT	ivan
C	29/11/2021	REVISION SUBJECT TO ARCH.COMMENT	ivan
B	03/11/2021	REVISION SUBJECT TO ARCH.COMMENT	ivan
A	12/10/2021	REVISION SUBJECT TO ARCH.COMMENT	ivan

JOB NO. : J-856  
PROJECT : PROPOSED DEVELOPMENT ABOVE LIGHT RAIL TIN WING STOP,TSWTL NO.23,AREA 33,TIN SHUI WAI, N.T.

TITLE : WINDOW SCHEDULE FOR TOWER 2 ALUM. WINDOW

DATE : 02-Aug-21 SCALE : 1:40  
DRAWN BY : ivan CHECKED BY :

**英特鋁質有限公司**  
MIDI ALUMINIUM FABRICATOR LTD.  
Units 6-8, Sunray Industrial Centre, 1/F  
610 Cha Kwo Ling Road, Kowloon  
Tel:23489211-4 Fax:(852)2727666  
DWG NO. : J856-SD-PW-5206 REV. : G

PROVIDED		REQUIRE	
OPENABLE AREA	GLAZING AREA	OPENABLE AREA	GLAZING AREA
0.548	0.985		

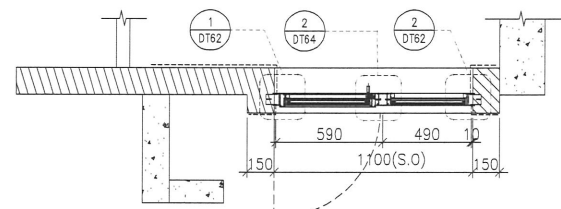
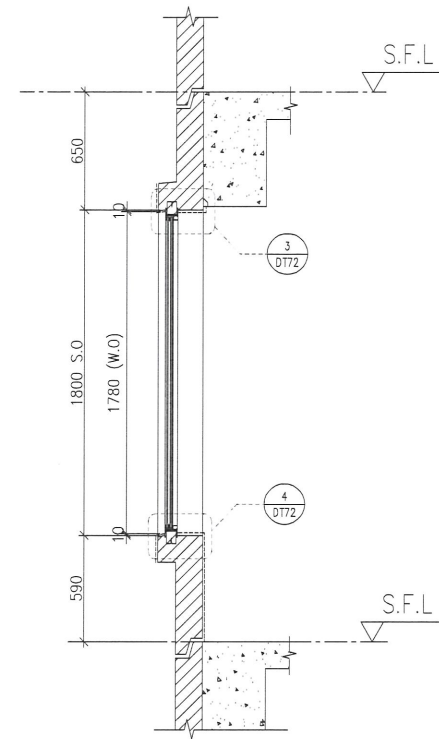
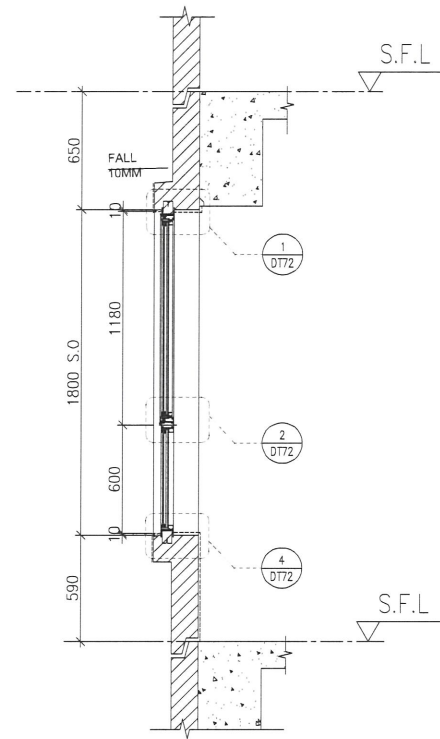
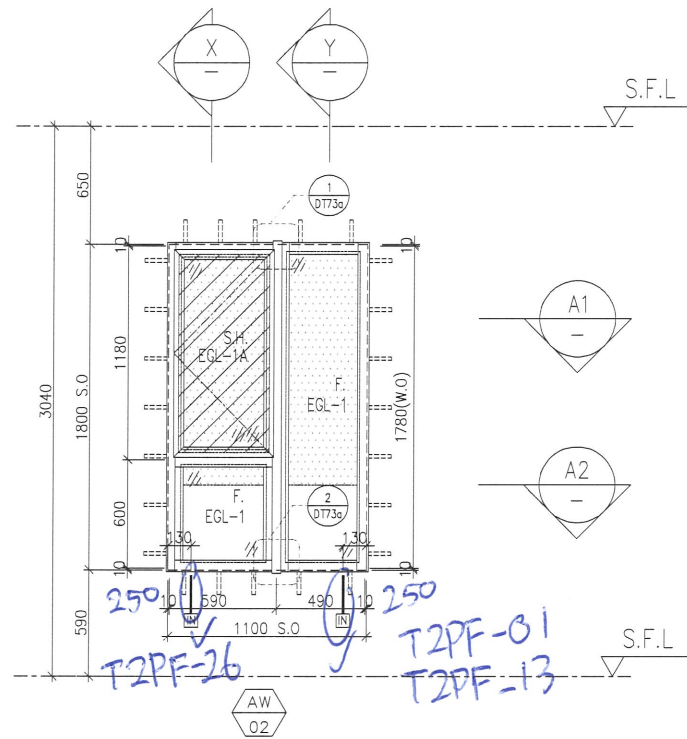

A1 PART PLAN

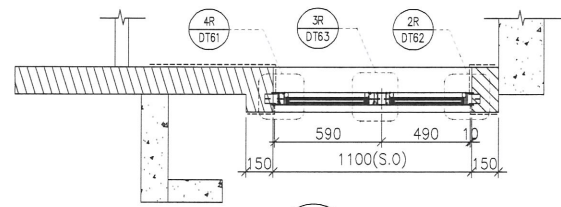

A2 PART PLAN

ELEVATION

FACADE CODE		
LWK	鴻輝	UNIT
PF-08	T2PF-01	B1
PF-08	T2PF-13	A8
PF-08R	T2PF-26	B8

WINDOW MARK	AW 02	AW 02R
LOCATION	3/F-42/F(4/F,13/F,14/F,24/F,34/F OMITTED) UNIT B1, A8	3/F-42/F(4/F,13/F,14/F,24/F,34/F OMITTED) UNIT B8
SECTION	70mm ALUM. SECTION	70mm ALUM. SECTION
GLAZING	EGL-1,EGL-1A	EGL-1,EGL-1A
QUANTITY	35 Nos/35 Nos	35 Nos
REMARKS	FACADE(TYPE T2PF08) FOR 3/F~42/F)	FACADE(TYPE T2PF08R) FOR 3/F~42/F)

B.D. REF :

CLIENT :

**SUN HUNG KAI**  
REAL ESTATE AGENCY LTD.  
42/F SUN HUNG KAI CENTRE, WANCHAI, HONGKONG

ARCHITECT :

**Iwk&partners**  
architects

MAIN CONTRACTOR :

**Yee Fai** Building Contractors Ltd.

STRUCTURAL ENGINEER :

**ARUP**

FACADE CONSULTANT:

**ALPHA CONSULTING LIMITED**  
Steel Structure & Facade Specialist

NOTE :

1. ALL DIMENSIONS ARE IN mm.
2. ALL ELEVATIONS ARE VIEWED FROM OUTSIDE.
3. ALL DIMENSIONS TO BE VERIFIED ON SITE BEFORE FABRICATION.

LEGEND :

- x1 — DETAIL MARK NO.
- xx01 — REFER SHEET NO.

1. F.F.L. — FINISHED FLOOR LEVEL
2. S.F.L. — STRUCTURAL FLOOR LEVEL
3. (R) — REVERSED DETAIL
4. GLASS LEGEND

- EGL-1 — 8mmHS+12mm AIR GAP+10mmTP THK. I.G.U.
- EGL-2 — 10mm THK. CLEAR TEMPERED GLASS
- EGL-4 — 10mm THK. TEMPERED ACID ETCHED GLASS
- EGL-1A — 8mmHS+12mm AIR GAP+8mmTP THK. I.G.U.
- EGL-1B — 8mmHS+12mm AIR GAP+10mmTP ACID-ETCHED THK. I.G.U.

NO.	DATE	REVISED	BY
E	18/05/2022	REVISION SUBJECT TO ARCH.COMMENT	Ivan
D	08/04/2022	REVISION SUBJECT TO ARCH.COMMENT	Ivan
C	17/12/2021	REVISION SUBJECT TO ARCH.COMMENT	Ivan
B	29/11/2021	REVISION SUBJECT TO ARCH.COMMENT	Ivan
A	03/11/2021	REVISION SUBJECT TO ARCH.COMMENT	Ivan

JOB NO. : J-856

PROJECT :  
PROPOSED DEVELOPMENT ABOVE  
LIGHT RAIL TIN WING STOP,TSWTL  
NO.23,AREA 33,TIN SHUI WAI, N.T.

TITLE :  
WINDOW SCHEDULE FOR  
TOWER 2 ALUM. WINDOW

DATE : 02-Aug-21 SCALE : 1:40

DRAWN BY : Ivan CHECKED BY :

**英特鋁質有限公司**  
MIDI ALUMINIUM FABRICATOR LTD.  
Units 6-8, Sunray Industrial Centre, 1/F  
610 Cha Kwo Ling Road, Kowloon  
Tel:23489211-4 Fax:(852)2727666

DWG NO. : J856-SD-PW-5207 REV. : E

PROVIDED		REQUIRE	
OPENABLE AREA	GLAZING AREA	OPENABLE AREA	GLAZING AREA
0.439	1.19		

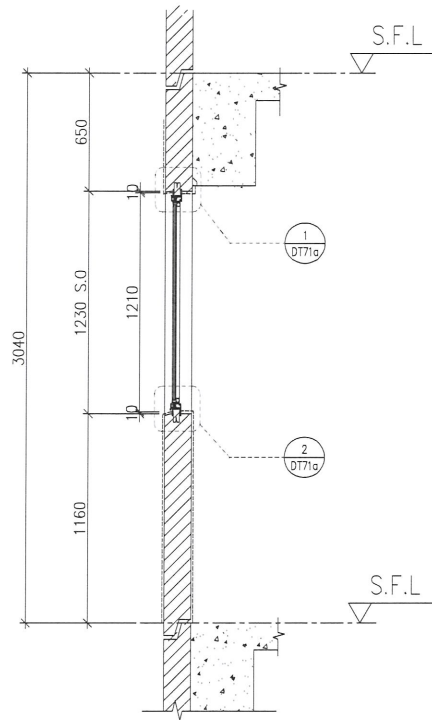
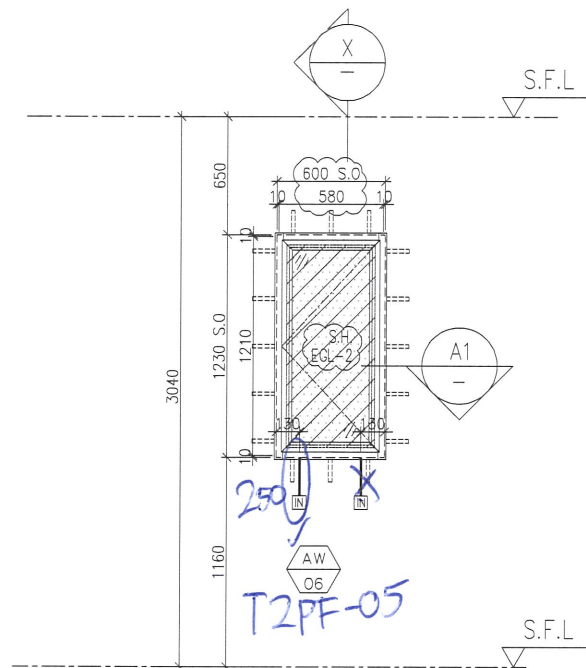

X PART SECTION

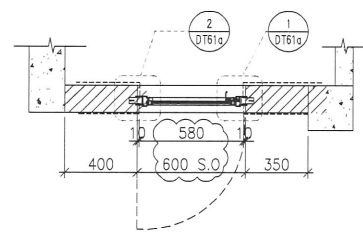

A1 PART PLAN

ELEVATION

FACADE CODE		
LWK	鴻輝	UNIT
PF-09	T2PF-05	B3

WINDOW MARK	AW 06
LOCATION	3/F-42/F(4/F,13/F,14/F,24/F,34/F OMITTED) UNIT B3
SECTION	50mm ALUM. SECTION
GLAZING	(EGL-2)
QUANTITY	35 Nos
REMARKS	FACADE(TYPE T2PF09 FOR 3/F~42/F)

B.D. REF :

CLIENT :

**SUN HUNG KAI**  
REAL ESTATE AGENCY LTD.  
42/F SUN HUNG KAI CENTRE, WANCHAI, HONGKONG

ARCHITECT :

**Iwk&partners**  
architects

MAIN CONTRACTOR :

**Yee Fai** Building Contractors Ltd.

STRUCTURAL ENGINEER :

**ARUP**

FACADE CONSULTANT:

**ALPHA CONSULTING LIMITED**  
Steel Structure & Facade Specialist

NOTE :

1. ALL DIMENSIONS ARE IN mm.
2. ALL ELEVATIONS ARE VIEWED FROM OUTSIDE.
3. ALL DIMENSIONS TO BE VERIFIED ON SITE BEFORE FABRICATION.

LEGEND :

- (X1) --- DETAIL MARK NO.
- (X001) --- REFER SHEET NO.

1. F.F.L. --- FINISHED FLOOR LEVEL
2. S.F.L. --- STRUCTURAL FLOOR LEVEL
3. (R) --- REVERSED DETAIL
4. GLASS LEGEND

EGL-1--8mmHS+12mm AIR GAP+10mmTP THK. I.G.U.  
EGL-2--10mm THK. CLEAR TEMPERED GLASS  
EGL-4--10mm THK. TEMPERED ACID ETCHED GLASS  
EGL-1A--8mmHS+12mm AIR GAP+8mmTP THK. I.G.U.  
EGL-1B--8mmHS+12mm AIR GAP+10mmTP ACID-ETCHED THK. I.G.U.

E	18/05/2022	REVISION SUBJECT TO ARCH.COMMENT	Ivan
D	08/04/2022	REVISION SUBJECT TO ARCH.COMMENT	Ivan
C	17/12/2021	REVISION SUBJECT TO ARCH.COMMENT	Ivan
B	29/11/2021	REVISION SUBJECT TO ARCH.COMMENT	Ivan
A	03/11/2021	REVISION SUBJECT TO ARCH.COMMENT	Ivan
NO.	DATE	REVISED	BY

JOB NO. : J-856

PROJECT :  
PROPOSED DEVELOPMENT ABOVE  
LIGHT RAIL TIN WING STOP,TSWTL  
NO.23,AREA 33,TIN SHUI WAI, N.T.

TITLE :  
WINDOW SCHEDULE FOR  
TOWER 2 ALUM. WINDOW

DATE : 02-Aug-21 SCALE : 1:40

DRAWN BY : Ivan CHECKED BY :

**英特鋁質有限公司**  
MIDI ALUMINIUM FABRICATOR LTD.  
Units 6-8, Sunray Industrial Centre, 1/F  
610 Cha Kwo Ling Road, Kowloon  
Tel:23489211-4 Fax:(852)27727666

DWG NO. : J856-SD-PW-5208 REV. : E

PROVIDED		REQUIRE	
OPENABLE AREA	GLAZING AREA	OPENABLE AREA	GLAZING AREA
0.548	0.985		

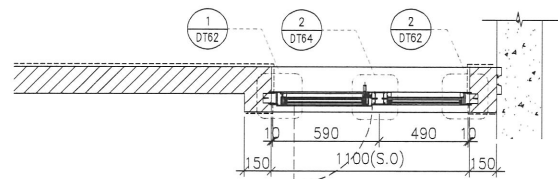
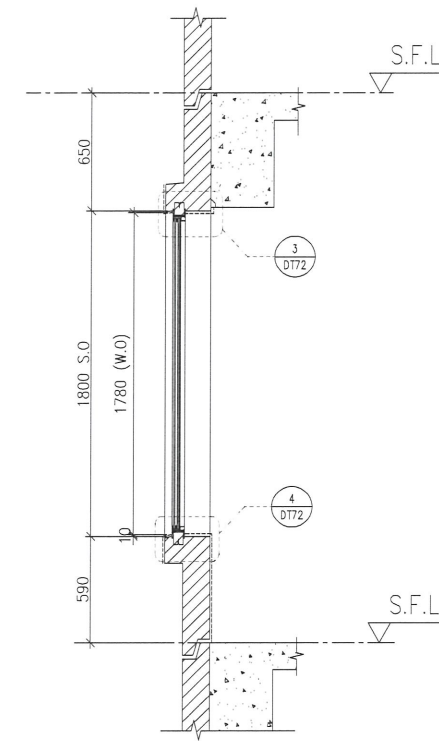
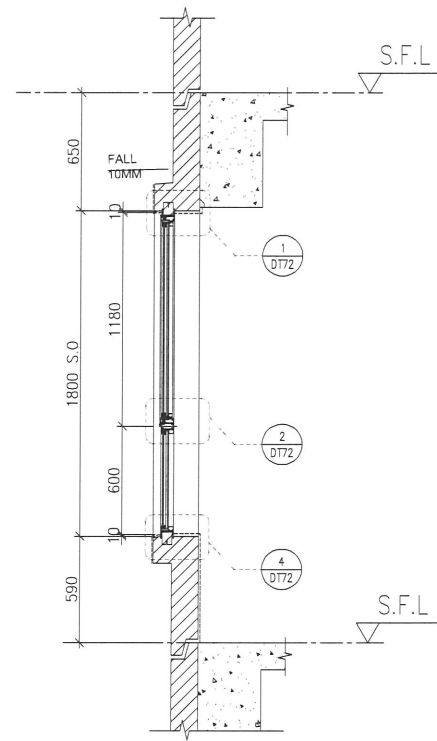
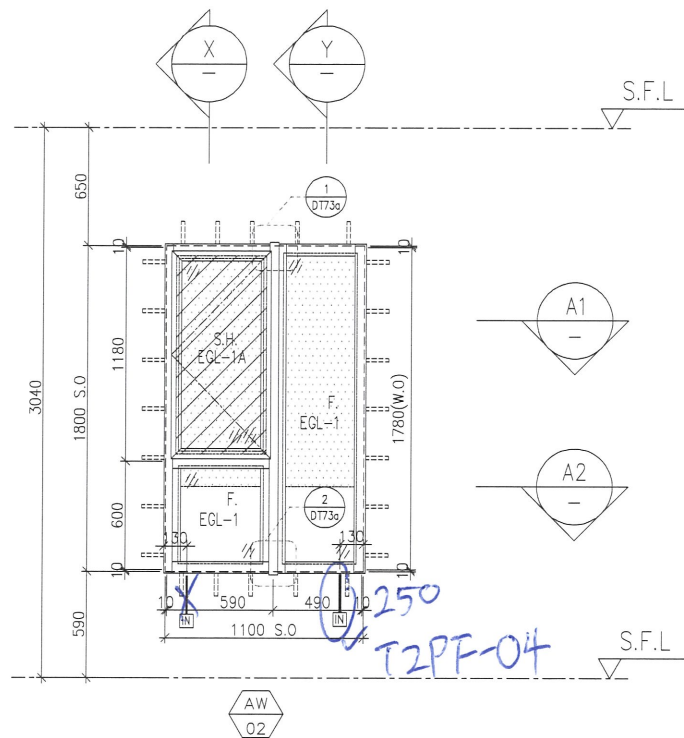

A1 PART PLAN

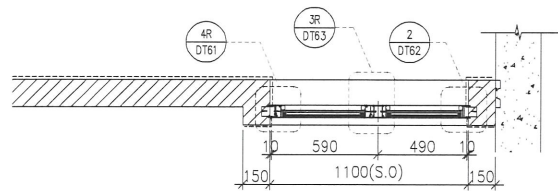

A2 PART PLAN

FACADE CODE		
LWK	鴻輝	UNIT
PF-19	T2PF-04	B3

WINDOW MARK	AW 02
LOCATION	3/F-42/F(4/F,13/F,14/F,24/F,34/F OMITTED) UNIT B3
SECTION	70mm ALUM. SECTION
GLAZING	EGL-1,EGL-1A
QUANTITY	35 Nos
REMARKS	FACADE(TYPE T1PF19 FOR 3/F~42/F)

B.D. REF :

CLIENT :  
**SUN HUNG KAI**  
 REAL ESTATE AGENCY LTD.  
 42/F SUN HUNG KAI CENTRE, WANCHAI, HONGKONG

ARCHITECT :  
**IWK&partners**  
 architects

MAIN CONTRACTOR :  
**怡輝建築有限公司**  
 Yee Fai Building Contractors Ltd.

STRUCTURAL ENGINEER :  
**ARUP**

FACADE CONSULTANT:  
**ALPHA CONSULTING LIMITED**  
 Steel Structure & Facade Specialist

NOTE :  
 1. ALL DIMENSIONS ARE IN mm.  
 2. ALL ELEVATIONS ARE VIEWED FROM OUTSIDE.  
 3. ALL DIMENSIONS TO BE VERIFIED ON SITE BEFORE FABRICATION.

LEGEND :  
 X1 ———— DETAIL MARK NO.  
 X001 ——— REFER SHEET NO.  
 1. F.F.L. -- FINISHED FLOOR LEVEL  
 2. S.F.L. -- STRUCTURAL FLOOR LEVEL  
 3. (B) -- REVERSED DETAIL  
 4. GLASS LEGEND  
 EGL-1 -- 8mmHS+12mm AIR GAP+10mmTP THK. I.G.U.  
 EGL-2 -- 10mm THK. CLEAR TEMPERED GLASS  
 EGL-4 -- 10mm THK. TEMPERED ACID ETCHED GLASS  
 EGL-1A -- 8mmHS+12mm AIR GAP+8mmTP THK. I.G.U.  
 EGL-1B -- 8mmHS+12mm AIR GAP+10mmTP ACID-ETCHED THK. I.G.U.

NO.	DATE	REVISED	BY
F	18/05/2022	REVISION SUBJECT TO ARCH.COMMENT	Ivan
E	08/04/2022	REVISION SUBJECT TO ARCH.COMMENT	Ivan
D	17/12/2021	REVISION SUBJECT TO ARCH.COMMENT	Ivan
C	29/11/2021	REVISION SUBJECT TO ARCH.COMMENT	Ivan
B	03/11/2021	REVISION SUBJECT TO ARCH.COMMENT	Ivan
A	12/10/2021	REVISION SUBJECT TO ARCH.COMMENT	Ivan

JOB NO. : J-856  
 PROJECT :  
 PROPOSED DEVELOPMENT ABOVE  
 LIGHT RAIL TIN WING STOP, TSWTL  
 NO.23, AREA 33, TIN SHUI WAI, N.T.

TITLE :  
 WINDOW SCHEDULE FOR  
 TOWER 2 ALUM. WINDOW

DATE : 02-Aug-21 SCALE : 1:40  
 DRAWN BY : Ivan CHECKED BY :

**英特鋁質有限公司**  
 MIDI ALUMINIUM FABRICATOR LTD.  
 Units 6-8, Sunray Industrial Centre, 1/F  
 610 Cha Kwo Ling Road, Kowloon  
 Tel: 23489211-4 Fax: (852) 2727666  
 DWG NO. : J856-SD-PW-5209 REV. : F

PROVIDED		REQUIRE	
OPENABLE AREA	GLAZING AREA	OPENABLE AREA	GLAZING AREA
0.525	1.853		

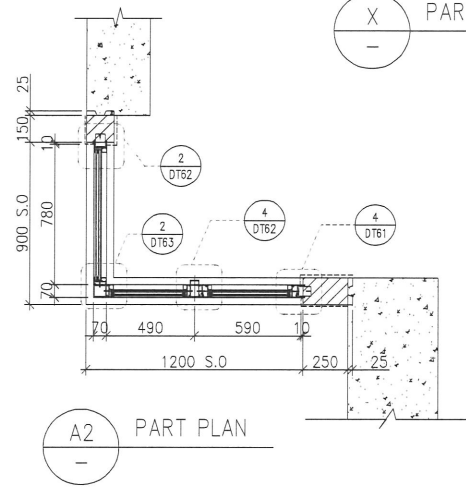
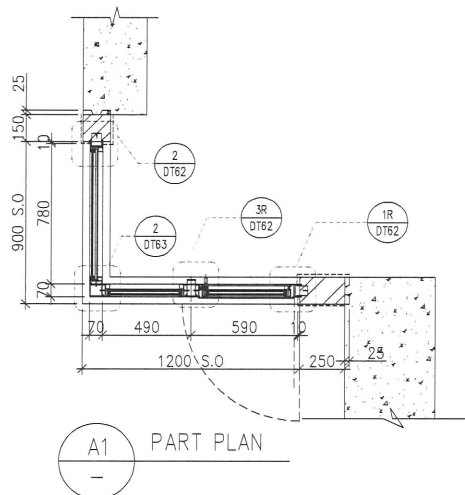
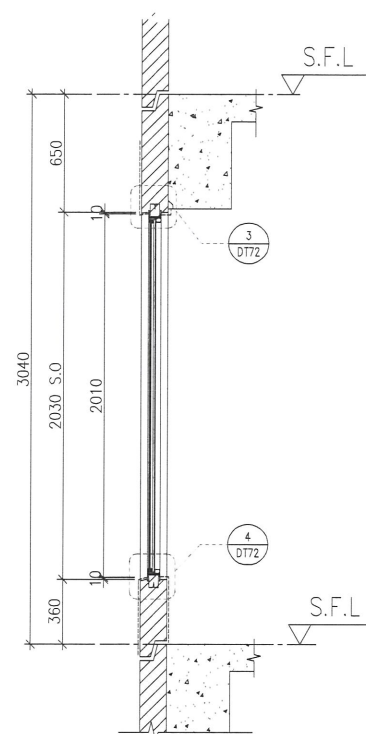
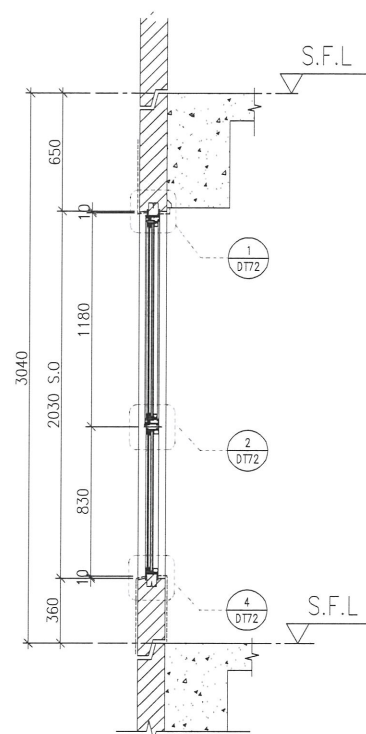
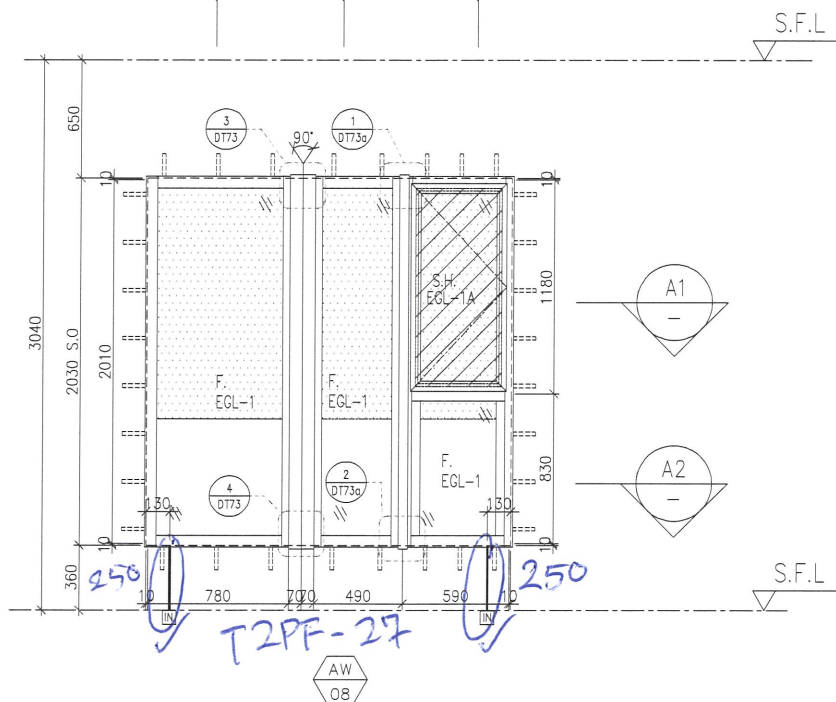
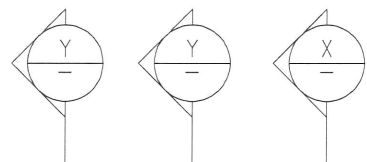

X PART SECTION

Y PART SECTION

A1 PART PLAN

A2 PART PLAN

ELEVATION

FACADE CODE		
LWK	鴻輝	UNIT
PF-13	T2PF-27,	B8

WINDOW MARK	AW OB
LOCATION	3/F-42/F(4/F,13/F,14/F,24/F,34/F OMITTED) UNIT B8
SECTION	70mm ALUM. SECTION
GLAZING	EGL-1,EGL-1A
QUANTITY	35 Nos
REMARKS	FACADE(TYPE T2PF13 FOR 3/F~42/F)

B.D. REF :

CLIENT :  
**SUN HUNG KAI**  
 REAL ESTATE AGENCY LTD.  
 42/F SUN HUNG KAI CENTRE, WANCHAI, HONGKONG

ARCHITECT :  
**IWK&partners**  
 architects

MAIN CONTRACTOR :  
**Yee Fai** Building Contractors Ltd.

STRUCTURAL ENGINEER :  
**ARUP**

FACADE CONSULTANT:  
**ALPHA CONSULTING LIMITED**  
 Steel Structure & Facade Specialist

NOTE :  
 1. ALL DIMENSIONS ARE IN mm.  
 2. ALL ELEVATIONS ARE VIEWED FROM OUTSIDE.  
 3. ALL DIMENSIONS TO BE VERIFIED ON SITE BEFORE FABRICATION.

LEGEND :  
 X1 ———— DETAIL MARK NO.  
 X001 ———— REFER SHEET NO.

1. F.F.L. -- FINISHED FLOOR LEVEL  
 2. S.F.L. -- STRUCTURAL FLOOR LEVEL  
 3. (R) -- REVERSED DETAIL  
 4. GLASS LEGEND  
 EGL-1--8mmHS+12mm AIR GAP+10mmTP THK. I.G.U.  
 EGL-2--10mm THK. CLEAR TEMPERED GLASS  
 EGL-4--10mm THK. TEMPERED ACID ETCHED GLASS  
 EGL-1A--8mmHS+12mm AIR GAP+8mmTP THK. I.G.U.  
 EGL-1B--8mmHS+12mm AIR GAP+10mmTP ACID-ETCHED THK. I.G.U.

NO.	DATE	REVISED	BY
F	18/05/2022	REVISION SUBJECT TO ARCH.COMMENT	Ivan
E	08/04/2022	REVISION SUBJECT TO ARCH.COMMENT	Ivan
D	17/12/2021	REVISION SUBJECT TO ARCH.COMMENT	Ivan
C	29/11/2021	REVISION SUBJECT TO ARCH.COMMENT	Ivan
B	03/11/2021	REVISION SUBJECT TO ARCH.COMMENT	Ivan
A	12/10/2021	REVISION SUBJECT TO ARCH.COMMENT	Ivan

JOB NO. : J-856

PROJECT :  
 PROPOSED DEVELOPMENT ABOVE  
 LIGHT RAIL TIN WING STOP,TSWTL  
 NO.23,AREA 33,TIN SHUI WAI, N.T.

TITLE :  
 WINDOW SCHEDULE FOR  
 TOWER 2 ALUM. WINDOW

DATE : 02-Aug-21 SCALE : 1:40

DRAWN BY : Ivan CHECKED BY :

**MIDI ALUMINIUM FABRICATOR LTD.**  
 Units 6-8, Sunray Industrial Centre, 1/F  
 610 Cha Kwo Ling Road, Kowloon  
 Tel:23489211-4 Fax:(852)27727666

DWG NO. : J856-SD-PW-5211 REV. : F

PROVIDED		REQUIRE	
OPENABLE AREA	GLAZING AREA	OPENABLE AREA	GLAZING AREA
0.548	1.495		

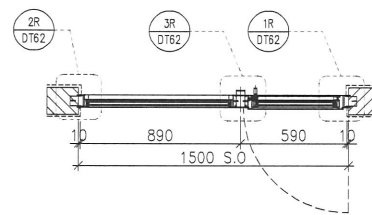
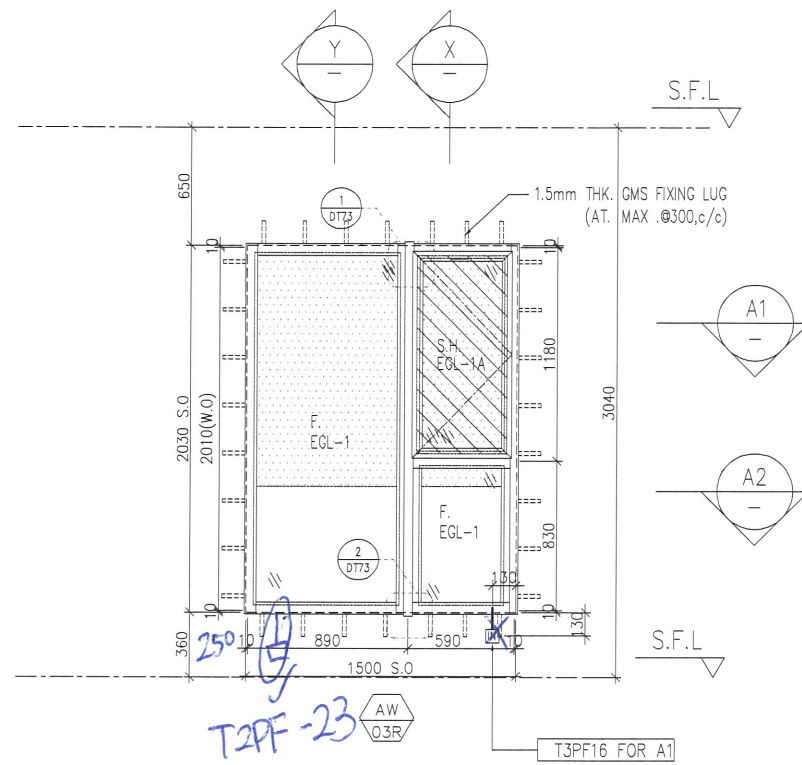

A1 PART PLAN

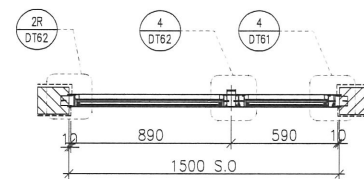

A2 PART PLAN

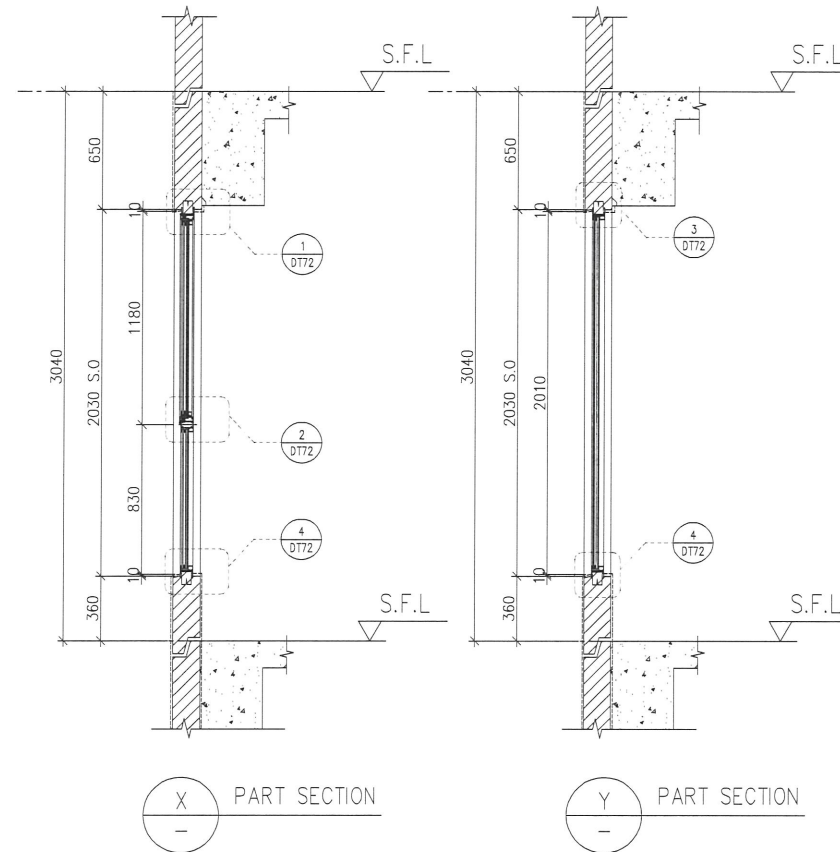

X PART SECTION

Y PART SECTION

ELEVATION

FACADE CODE

LWK	鴻輝	UNIT
PF-20R	T2PF-23	B6

WINDOW MARK	AW 03R
LOCATION	3/F-42/F(4/F,13/F,14/F,24/F,34/F OMITTED) UNIT B6
SECTION	70mm ALUM. SECTION
GLAZING	EGL-1,EGL-1A
QUANTITY	35 Nos
REMARKS	FACADE(TYPE T2PF20R FOR 3/F~42/F)

B.D. REF :

CLIENT :

**SUN HUNG KAI**  
REAL ESTATE AGENCY LTD.  
42/F SUN HUNG KAI CENTRE, WANCHAI, HONGKONG

ARCHITECT :

**Iwk&partners**  
architects

MAIN CONTRACTOR :

**怡輝建築有限公司**  
Yee Fai Building Contractors Ltd.

STRUCTURAL ENGINEER :

**ARUP**

FACADE CONSULTANT:

**ALPHA CONSULTING LIMITED**  
Steel Structure & Facade Specialist

NOTE :

1. ALL DIMENSIONS ARE IN mm.
2. ALL ELEVATIONS ARE VIEWED FROM OUTSIDE.
3. ALL DIMENSIONS TO BE VERIFIED ON SITE BEFORE FABRICATION.

LEGEND :

- x1 — DETAIL MARK NO.
- xx01 — REFER SHEET NO.

1. F.F.L. -- FINISHED FLOOR LEVEL
2. S.F.L. -- STRUCTURAL FLOOR LEVEL
3. (R) -- REVERSED DETAIL
4. GLASS LEGEND

- EGL-1 -- 8mmHS+12mm AIR GAP+10mmTP THK. I.G.U.
- EGL-2 -- 10mm THK. CLEAR TEMPERED GLASS
- EGL-4 -- 10mm THK. TEMPERED ACID ETCHED GLASS
- EGL-1A -- 8mmHS+12mm AIR GAP+8mmTP THK. I.G.U.
- EGL-1B -- 8mmHS+12mm AIR GAP+10mmTP ACID-ETCHED THK. I.G.U.

B	18/05/2022	REVISION SUBJECT TO ARCH COMMENT	Ivan
A	17/12/2021	REVISION SUBJECT TO ARCH COMMENT	Ivan
NO.	DATE	REVISED	BY

JOB NO. : J-856

PROJECT :  
PROPOSED DEVELOPMENT ABOVE  
LIGHT RAIL TIN WING STOP, TSWTL  
NO.23, AREA 33, TIN SHUI WAI, N.T.

TITLE :  
WINDOW SCHEDULE FOR  
TOWER 2 ALUM. WINDOW

DATE : 02-Aug-21 SCALE : 1:40

DRAWN BY : Ivan CHECKED BY :

**英特鋁質有限公司**  
MIDI ALUMINIUM FABRICATOR LTD.  
Units 6-8, Sunray Industrial Centre, 1/F  
610 Cha Kwo Ling Road, Kowloon  
Tel:23489211-4 Fax:(852)27727666

DWG NO. : J856-SD-PW-5212 REV. : B

PROVIDED		REQUIRE	
OPENABLE AREA	GLAZING AREA	OPENABLE AREA	GLAZING AREA
0.548	1.495		

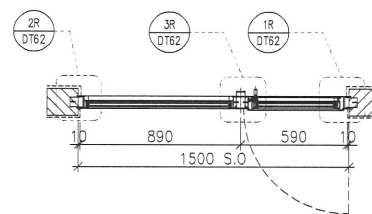
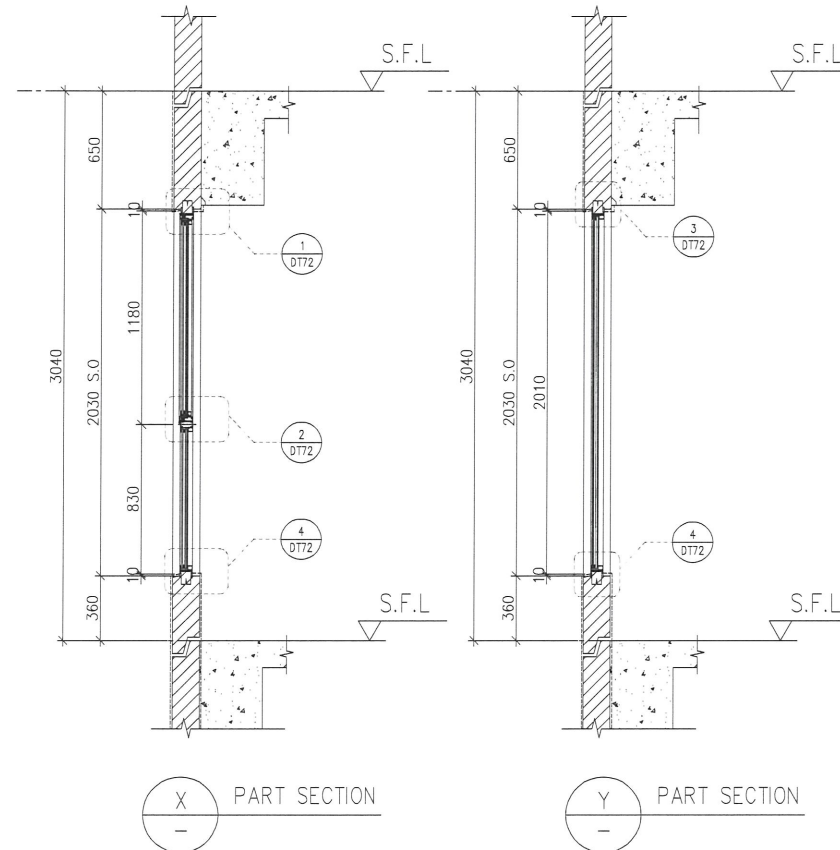
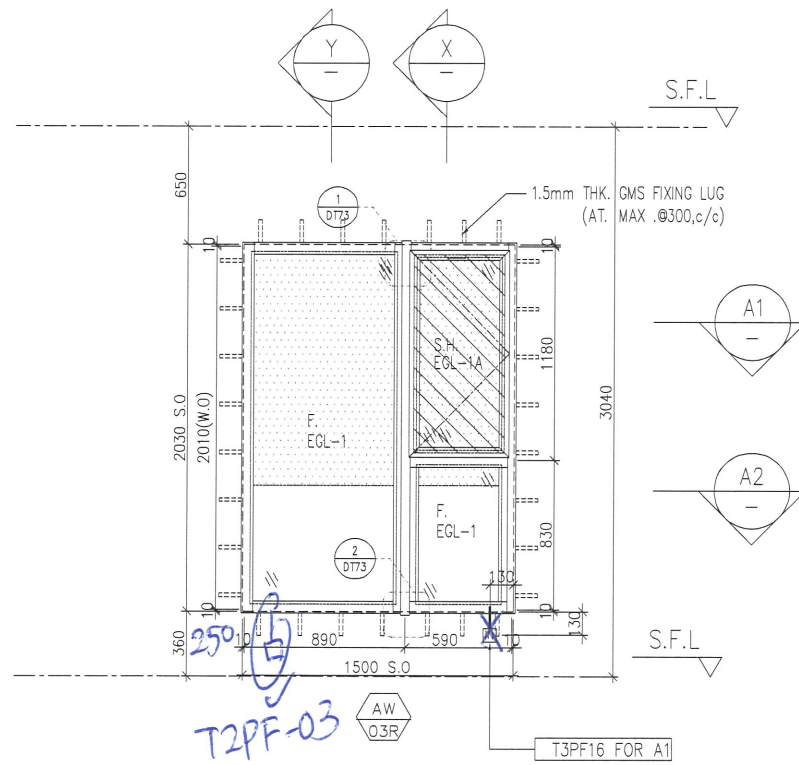

A1 PART PLAN

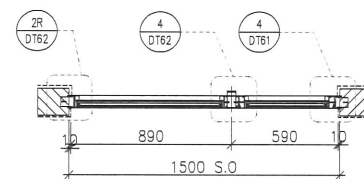

A2 PART PLAN

FACADE CODE		
LWK	鴻輝	UNIT
PF-10	T2PF-03	B3

WINDOW MARK	AW 0.3R
LOCATION	3/F-42/F(4/F,13/F,14/F,24/F,34/F OMITTED) UNIT B3
SECTION	70mm ALUM. SECTION
GLAZING	EGL-1,EGL-1A
QUANTITY	35 Nos
REMARKS	FACADE(TYPE T2PF10R FOR 3/F~42/F)

B.D. REF :

CLIENT :

**SUN HUNG KAI**  
REAL ESTATE AGENCY LTD.  
42/F SUN HUNG KAI CENTRE, WANCHAI, HONGKONG

ARCHITECT :

**IWK&partners**  
architects

MAIN CONTRACTOR :

**Yee Fai** Building Contractors Ltd.

STRUCTURAL ENGINEER :

**ARUP**

FACADE CONSULTANT:

**ALPHA CONSULTING LIMITED**  
Steel Structure & Facade Specialist

NOTE :

1. ALL DIMENSIONS ARE IN mm.
2. ALL ELEVATIONS ARE VIEWED FROM OUTSIDE.
3. ALL DIMENSIONS TO BE VERIFIED ON SITE BEFORE FABRICATION.

LEGEND :

- x1 — DETAIL MARK NO.
- xx01 — REFER SHEET NO.

1. F.F.L. -- FINISHED FLOOR LEVEL
2. S.F.L. -- STRUCTURAL FLOOR LEVEL
3. (R) -- REVERSED DETAIL
4. GLASS LEGEND

- EGL-1--8mmHS+12mm AIR GAP+10mmTP THK. I.G.U.
- EGL-2--10mm THK. CLEAR TEMPERED GLASS
- EGL-4--10mm THK. TEMPERED ACID ETCHED GLASS
- EGL-1A--8mmHS+12mm AIR GAP+8mmTP THK. I.G.U.
- EGL-1B--8mmHS+12mm AIR GAP+10mmTP ACID-ETCHED THK. I.G.U.

NO.	DATE	REVISION	BY
A	18/05/2022	REVISION SUBJECT TO ARCH COMMENT	Ivan

JOB NO. : J-856

PROJECT :  
PROPOSED DEVELOPMENT ABOVE  
LIGHT RAIL TIN WING STOP, TSWTL  
NO.23, AREA 33, TIN SHUI WAI, N.T.

TITLE :  
WINDOW SCHEDULE FOR  
TOWER 2 ALUM. WINDOW

DATE : 08-Apr-21 SCALE : 1:40

DRAWN BY : Ivan CHECKED BY :

**MIDI ALUMINIUM FABRICATOR LTD.**  
Units 6-8, Sunray Industrial Centre, 1/F  
610 Cha Kwo Ling Road, Kowloon  
Tel:23489211-4 Fax:(852)27727666

DWG NO. : J856-SD-PW-5213 REV. : A

PROVIDED		REQUIRE	
OPENABLE AREA	GLAZING AREA	OPENABLE AREA	GLAZING AREA
0.548	1.24		

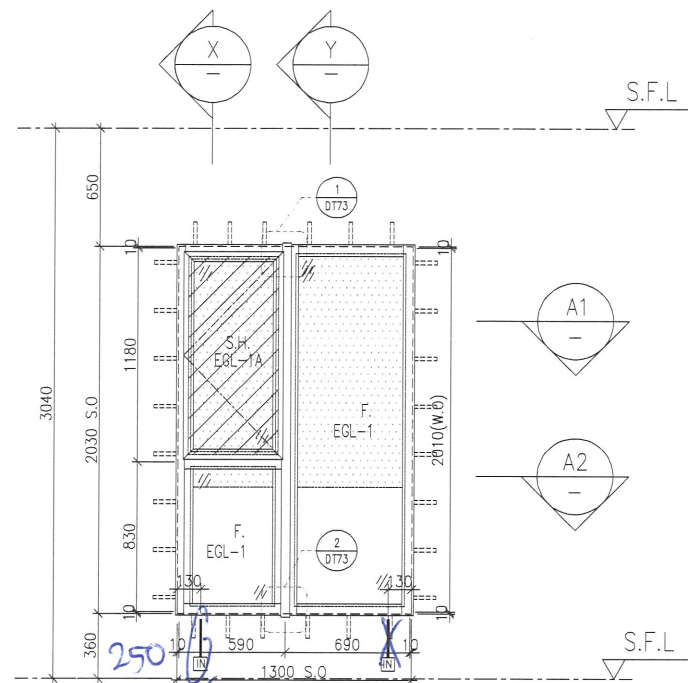

T2PF-02A  
AW  
O4

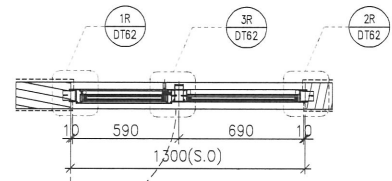

PART PLAN A1

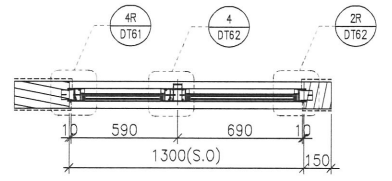

PART PLAN A2

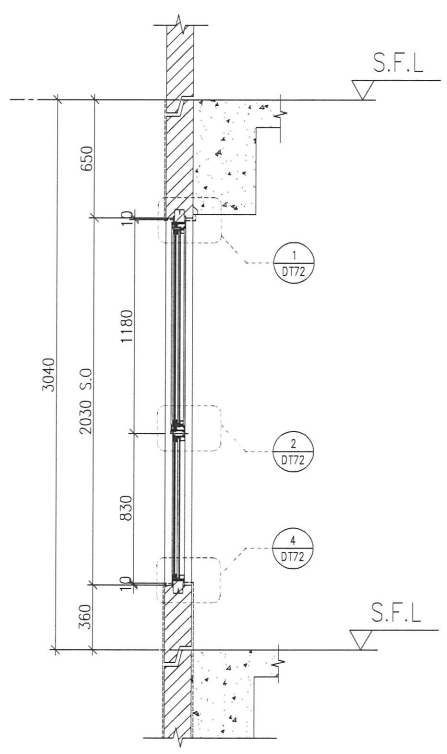

X PART SECTION

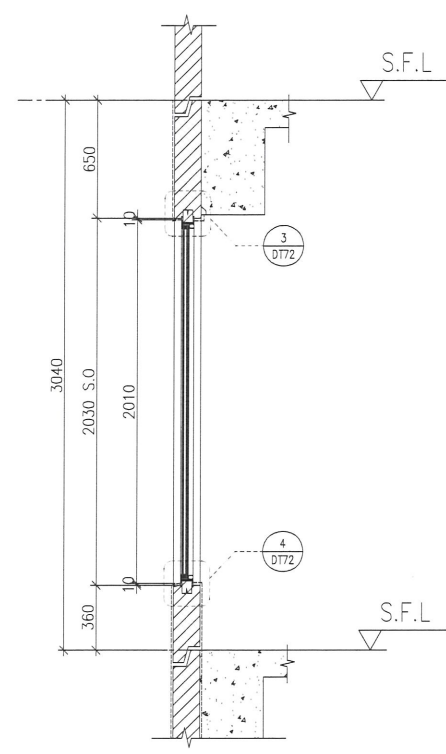

Y PART SECTION

ELEVATION

B.D. REF :

CLIENT :  
**SUN HUNG KAI**  
REAL ESTATE AGENCY LTD.  
42/F SUN HUNG KAI CENTRE, WANCHAI, HONGKONG

ARCHITECT :  
**lwk&partners**  
architects

MAIN CONTRACTOR :  
**Yee Fai** Building Contractors Ltd.

STRUCTURAL ENGINEER :  
**ARUP**

FAÇADE CONSULTANT:  
**ALPHA CONSULTING LIMITED**  
Steel Structure & Façade Specialist

NOTE:  
1. ALL DIMENSIONS ARE IN mm.  
2. ALL ELEVATIONS ARE VIEWED FROM OUTSIDE.  
3. ALL DIMENSIONS TO BE VERIFIED ON SITE BEFORE FABRICATION.

LEGEND:  
X1 — DETAIL MARK NO.  
X001 — REFER SHEET NO.  
1. F.F.L. — FINISHED FLOOR LEVEL  
2. S.F.L. — STRUCTURAL FLOOR LEVEL  
3. (B) — REVERSED DETAIL  
4. GLASS LEGEND  
EGL-1 — 8mmHS+12mm AIR GAP+10mmTP THK. I.G.U.  
EGL-2 — 10mm THK. CLEAR TEMPERED GLASS  
EGL-4 — 10mm THK. TEMPERED ACID ETCHED GLASS  
EGL-1A — 8mmHS+12mm AIR GAP+8mmTP THK. I.G.U.  
EGL-1B — 8mmHS+12mm AIR GAP+10mmTP ACID-ETCHED THK. I.G.U.

B	18/05/2022	REVISION SUBJECT TO ARCH.COMMENT	Ivan
A	17/12/2021	REVISION SUBJECT TO ARCH.COMMENT	Ivan
No.	DATE	REVISED	BY

JOB NO. : J-856  
PROJECT : PROPOSED DEVELOPMENT ABOVE LIGHT RAIL TIN WING STOP, TSWTL NO.23, AREA 33, TIN SHUI WAI, N.T.

TITLE : WINDOW SCHEDULE FOR TOWER 2 ALUM. WINDOW

DATE : 08-Apr-21 SCALE : 1:40  
DRAWN BY : Ivan CHECKED BY :

**英特鋁質有限公司**  
MIDI ALUMINIUM FABRICATOR LTD.  
Units 6-8, Sunray Industrial Centre, 1/F  
610 Cha Kwo Ling Road, Kowloon  
Tel:23489211-4 Fax:(852)2727666

DWG NO. : J856-SD-PW-5214 REV. : B

FAÇADE CODE		
LWK	鴻輝	UNIT
PF-??R	T2PF-02A	B2

WINDOW MARK	AW O4
LOCATION	3/F-42/F(4/F,13/F,14/F,24/F,34/F OMITTED) UNIT B2
SECTION	70mm ALUM. SECTION
GLAZING	EGL-1,EGL-1A
QUANTITY	35 Nos
REMARKS	FAÇADE(TYPE T2PF??R FOR 3/F~42/F)

PROVIDED		REQUIRE	
OPENABLE AREA	GLAZING AREA	OPENABLE AREA	GLAZING AREA
0.548	0.985		

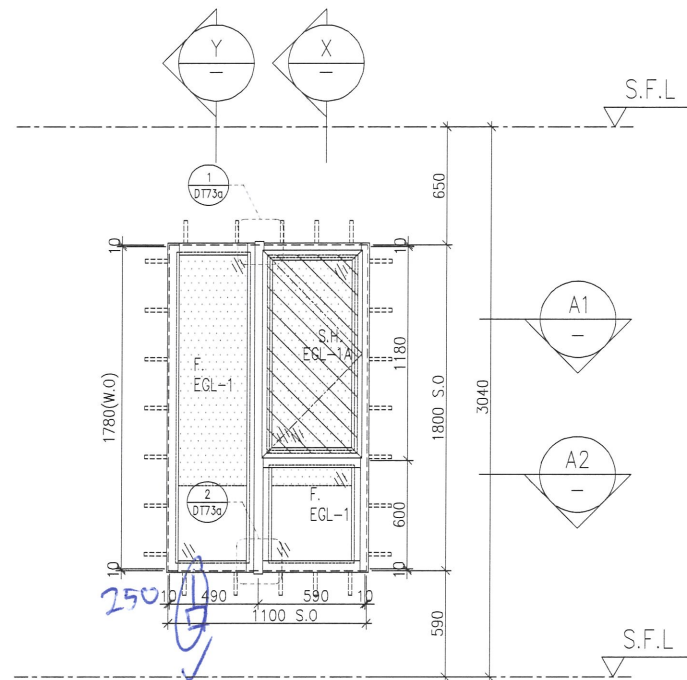

T3PF-05  
T3PF-31  
T3PF-32  
T3PF-37

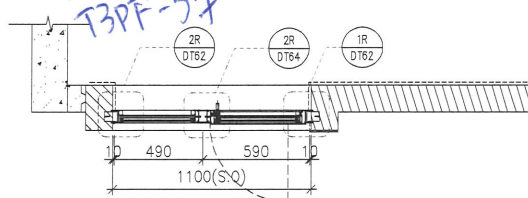

A1 PART PLAN

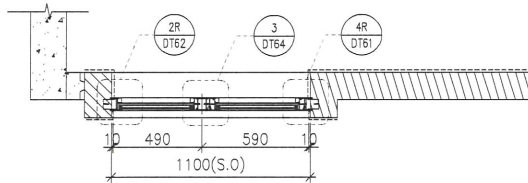

A2 PART PLAN

FACADE CODE		
LWK	鴻輝	UNIT
PF-02R	T3PF-05	A2
PF-02R	T3PF-37	A9
PF-02R	T3PF-31	B7
PF-02R	T3PF-32	B8

WINDOW MARK

AW  
02R

LOCATION 3/F-42/F(4/F,13/F,14/F,24/F,34/F OMITTED) (UNIT A2,A9,B7,B8)

SECTION 70mm ALUM. SECTION

GLAZING EGL-1,EGL-1A

QUANTITY {35 Nos / 35 Nos / 35 Nos / 35 Nos}

REMARKS FACADE(TYPE T3PF02R) FOR 3/F~42/F

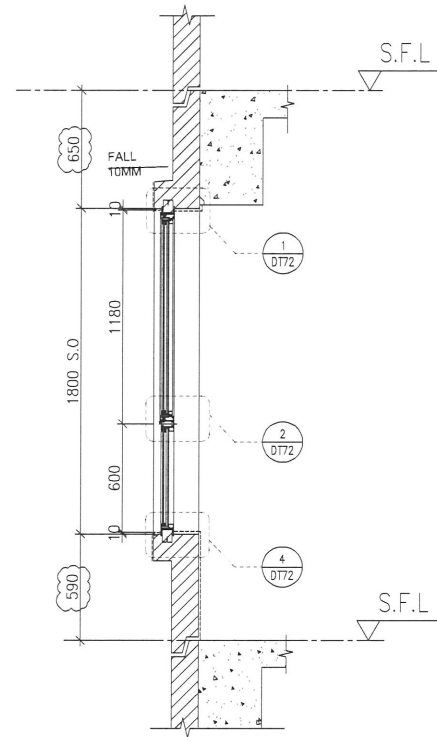

X PART SECTION

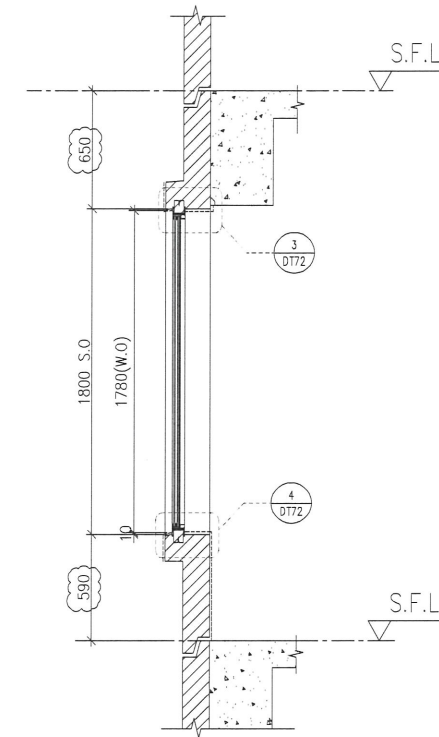

Y PART SECTION

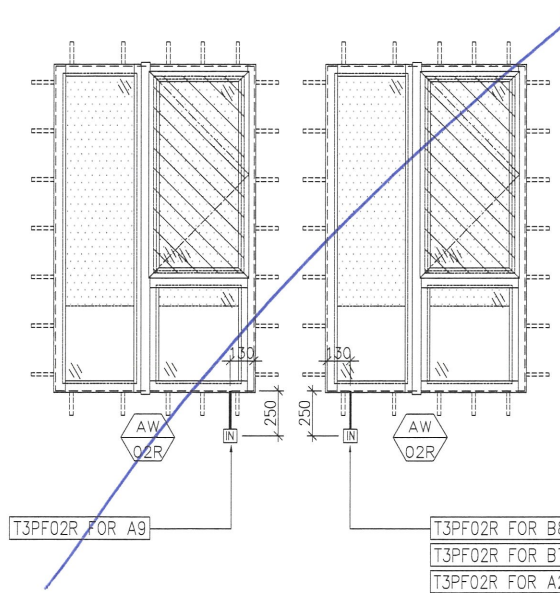

B.D. REF :

CLIENT :

**SUN HUNG KAI**  
REAL ESTATE AGENCY LTD.  
42/F SUN HUNG KAI CENTRE, WANCHAI, HONGKONG

ARCHITECT :

**IWK&partners**  
architects

MAIN CONTRACTOR :

**Yee Fai** Building Contractors Ltd.

STRUCTURAL ENGINEER :

**ARUP**

FACADE CONSULTANT:

**ALPHA CONSULTING LIMITED**  
Steel Structure & Façade Specialist

NOTE :

1. ALL DIMENSIONS ARE IN mm.
2. ALL ELEVATIONS ARE VIEWED FROM OUTSIDE.
3. ALL DIMENSIONS TO BE VERIFIED ON SITE BEFORE FABRICATION.

LEGEND :

- (X1) --- DETAIL MARK NO.
- (X001) --- REFER SHEET NO.

1. F.F.L. --- FINISHED FLOOR LEVEL
2. S.F.L. --- STRUCTURAL FLOOR LEVEL
3. (R) --- REVERSED DETAIL
4. GLASS LEGEND

EGL-1--8mmHS+12mm AIR GAP+10mmTP THK. I.G.U.  
EGL-2--10mm THK. CLEAR TEMPERED GLASS  
EGL-4--10mm THK. TEMPERED ACID ETCHED GLASS  
EGL-1A--8mmHS+12mm AIR GAP+8mmTP THK. I.G.U.  
EGL-1B--8mmHS+12mm AIR GAP+10mmTP ACID-ETCHED THK. I.G.U.

NO.	DATE	REVISED	BY
G	22/04/2022	REVISION SUBJECT TO ARCH.COMMENT	Ivan
F	08/04/2022	REVISION SUBJECT TO ARCH.COMMENT	Ivan
E	14/12/2021	REVISION SUBJECT TO ARCH.COMMENT	Ivan
D	29/11/2021	REVISION SUBJECT TO ARCH.COMMENT	Ivan
C	02/11/2021	REVISION SUBJECT TO ARCH.COMMENT	Ivan
B	28/10/2021	REVISION SUBJECT TO ARCH.COMMENT	Ivan
A	18/10/2021	REVISION SUBJECT TO ARCH.COMMENT	Ivan

JOB NO. : J-856

PROJECT : PROPOSED DEVELOPMENT ABOVE LIGHT RAIL TIN WING STOP,TSWTL NO.23,AREA 33,TIN SHUI WAI, N.T.

TITLE : WINDOW SCHEDULE FOR TOWER 3 ALUM. WINDOW

DATE : 02-Aug-21 SCALE : 1:40

DRAWN BY : Ivan CHECKED BY :

**英特鋁質有限公司**  
MIDI ALUMINIUM FABRICATOR LTD.  
Units 6-8, Sunray Industrial Centre, 1/F  
610 Cha Kwa Ling Road, Kowloon  
Tel:23489211-4 Fax:(852)2727666

DWG NO. : J856-SD-PW-5301 REV. : G

PROVIDED		REQUIRE	
OPENABLE AREA	GLAZING AREA	OPENABLE AREA	GLAZING AREA
0.548	1.24		

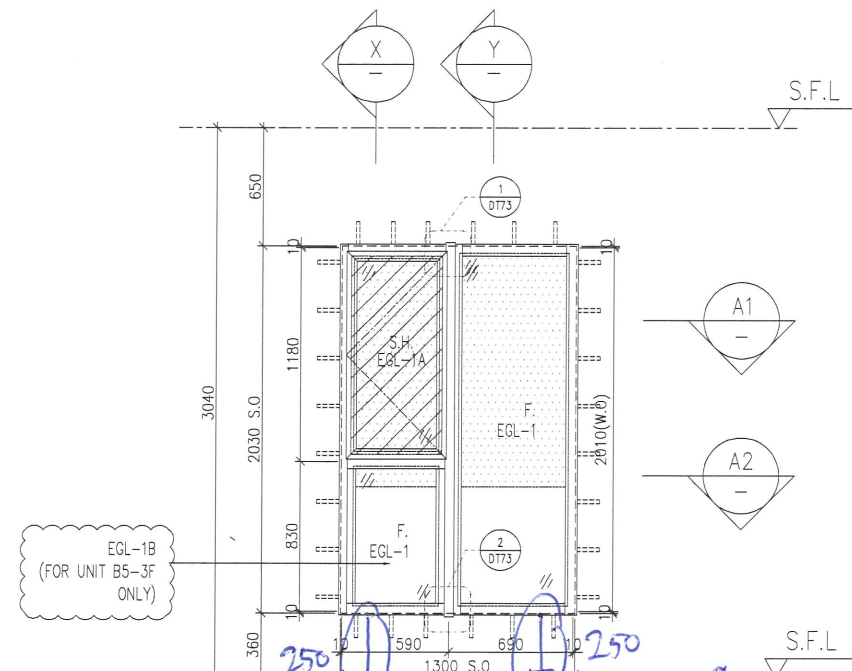

*T3PF-19*  
*T3PF-08*  
*T3PF-12*  
*T3PF-39A*  
*T3PF-42*  
*T3PF-26*  
*T3PF-33*

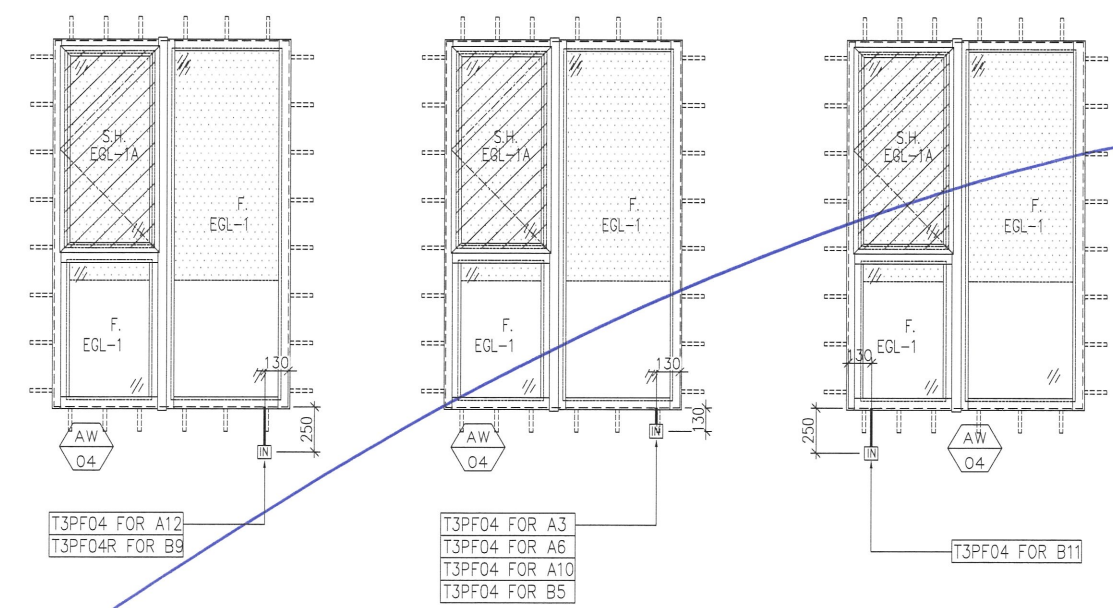
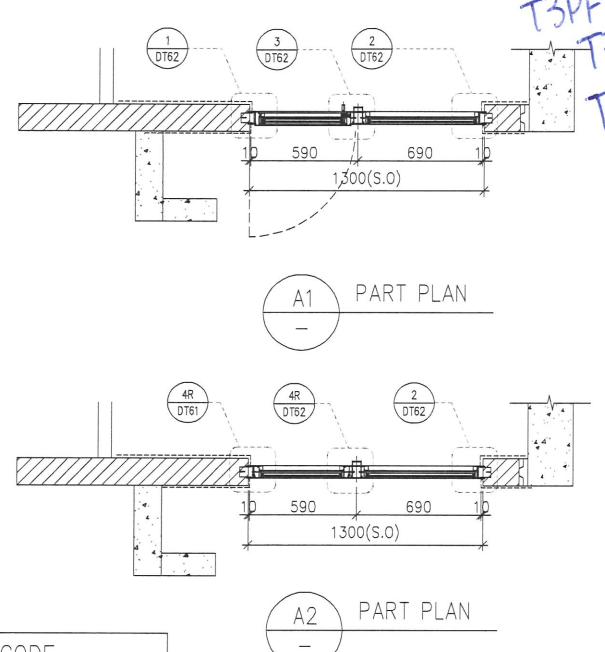
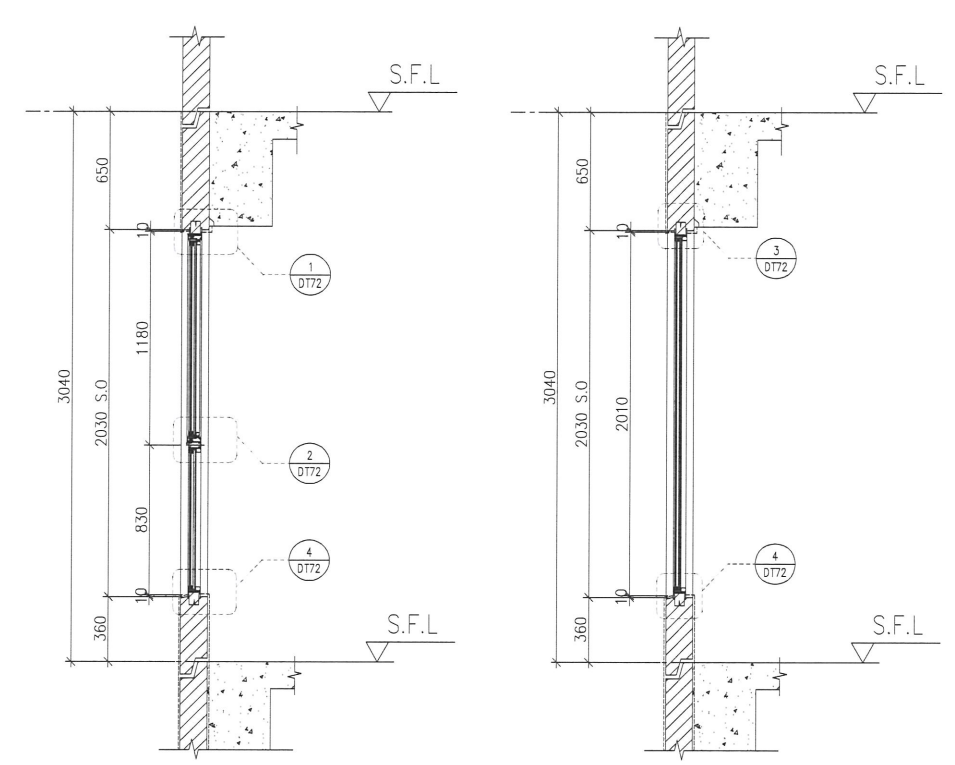

FACADE CODE			FACADE CODE		
LWK	鴻輝	UNIT	LWK	鴻輝	UNIT
PF-04	T3PF-08	A3	PF-04	T3PF-26	B5
PF-04	T3PF-12	A6	PF-04	T3PF-33	B9
PF-04	T3PF-39A	A10	PF-04R	T3PF-19	B11
PF-04	T3PF-42	A12			

ELEVATION

B.D. REF :

CLIENT :  
**SUN HUNG KAI**  
 REAL ESTATE AGENCY LTD.  
 42/F SUN HUNG KAI CENTRE, WANCHAI, HONGKONG

ARCHITECT :  
**IWK&partners**  
 architects

MAIN CONTRACTOR :  
**Yee Fai** Building Contractors Ltd.

STRUCTURAL ENGINEER :  
**ARUP**

FACADE CONSULTANT:  
**ALPHA CONSULTING LIMITED**  
 Steel Structure & Facade Specialist

NOTE :  
 1. ALL DIMENSIONS ARE IN mm.  
 2. ALL ELEVATIONS ARE VIEWED FROM OUTSIDE.  
 3. ALL DIMENSIONS TO BE VERIFIED ON SITE BEFORE FABRICATION.

LEGEND :  
 X1 - DETAIL MARK NO.  
 X001 - REFER SHEET NO.

1. F.F.L. -- FINISHED FLOOR LEVEL  
 2. S.F.L. -- STRUCTURAL FLOOR LEVEL  
 3. (R) -- REVERSED DETAIL  
 4. GLASS LEGEND  
 EGL-1 -- 8mmHS+12mm AIR GAP+10mmTP THK. I.G.U.  
 EGL-2 -- 10mm THK. CLEAR TEMPERED GLASS  
 EGL-4 -- 10mm THK. TEMPERED ACID ETCHED GLASS  
 EGL-1A -- 8mmHS+12mm AIR GAP+8mmTP THK. I.G.U.  
 EGL-1B -- 8mmHS+12mm AIR GAP+10mmTP ACID-ETCHED THK. I.G.U.

NO.	DATE	REVISED	BY
I	27/06/2022	REVISION SUBJECT TO ARCH.COMMENT	Ivan
H	22/04/2022	REVISION SUBJECT TO ARCH.COMMENT	Ivan
G	08/04/2022	REVISION SUBJECT TO ARCH.COMMENT	Ivan
F	14/12/2021	REVISION SUBJECT TO ARCH.COMMENT	Ivan
E	29/11/2021	REVISION SUBJECT TO ARCH.COMMENT	Ivan

JOB NO. : J-856  
 PROJECT :  
 PROPOSED DEVELOPMENT ABOVE  
 LIGHT RAIL TIN WING STOP, TSWTL  
 NO.23, AREA 33, TIN SHUI WAI, N.T.

TITLE :  
 WINDOW SCHEDULE FOR  
 TOWER 3 ALUM. WINDOW

DATE : 02-Aug-21 SCALE : 1:40  
 DRAWN BY : Ivan CHECKED BY :

**英特鋁質有限公司**  
**MIDI ALUMINUM FABRICATOR LTD.**  
 Units 6-8, Sunray Industrial Centre, 1/F  
 610 Cha Kwo Ling Road, Kowloon  
 Tel: 23489211-4 Fax: (852) 2727666

WINDOW MARK	AW 04
LOCATION	3/F-42/F(4/F,13/F,14/F,24/F,34/F OMITTED) UNIT A3, A6, A10, A12, B5, B9, B11
SECTION	70mm ALUM. SECTION
GLAZING	EGL-1, EGL-1A
QUANTITY	35 Nos / 35 Nos / 35 Nos / 35 Nos / 35 Nos / 35 Nos
REMARKS	FACADE(TYPE T3PF04/04R FOR 3/F~42/F)

DWG NO. : J856-SD-PW-5302 REV. : I

PROVIDED		REQUIRE	
OPENABLE AREA	GLAZING AREA	OPENABLE AREA	GLAZING AREA
0.548	0.985		

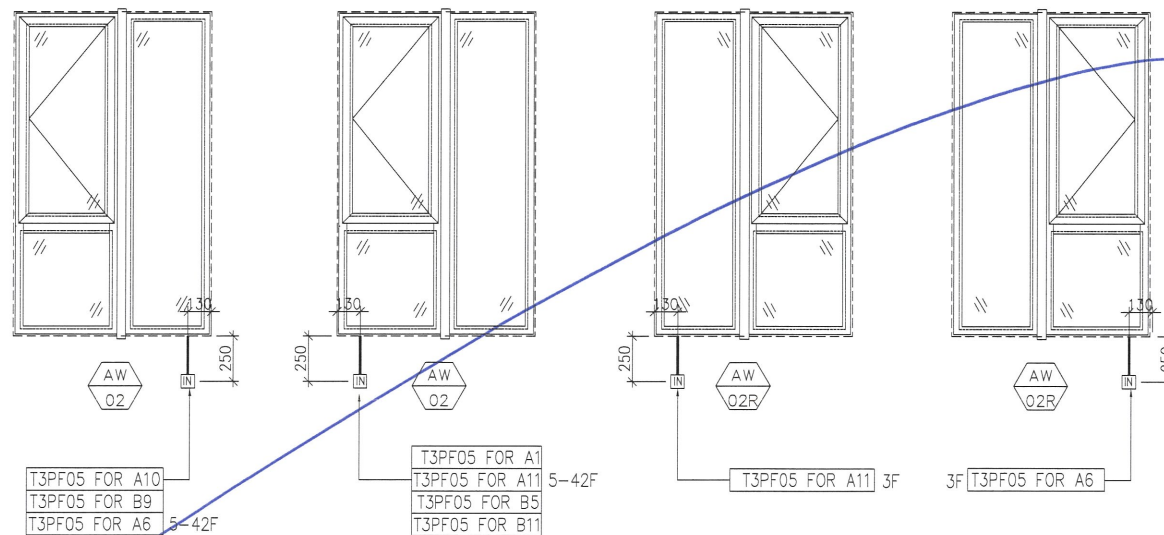
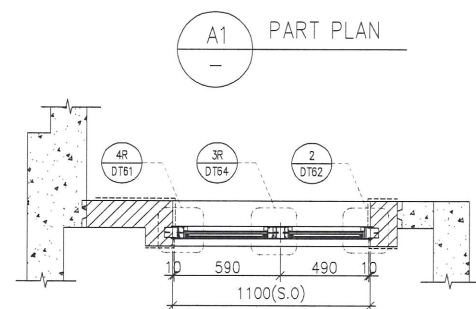
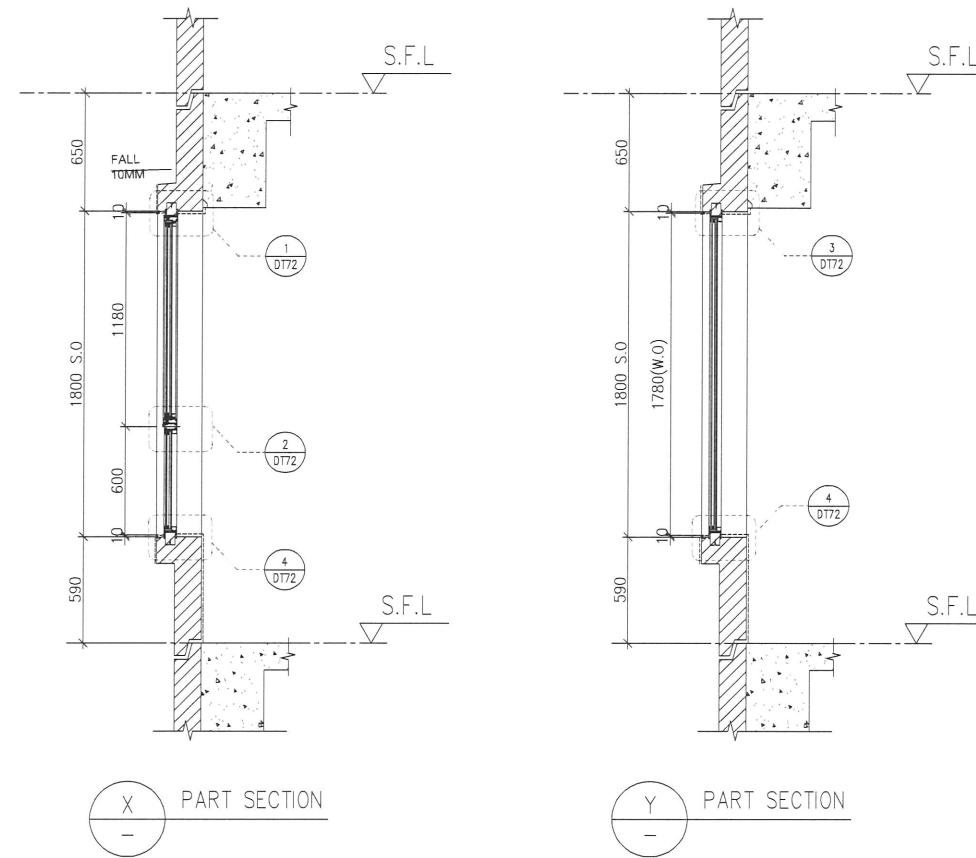
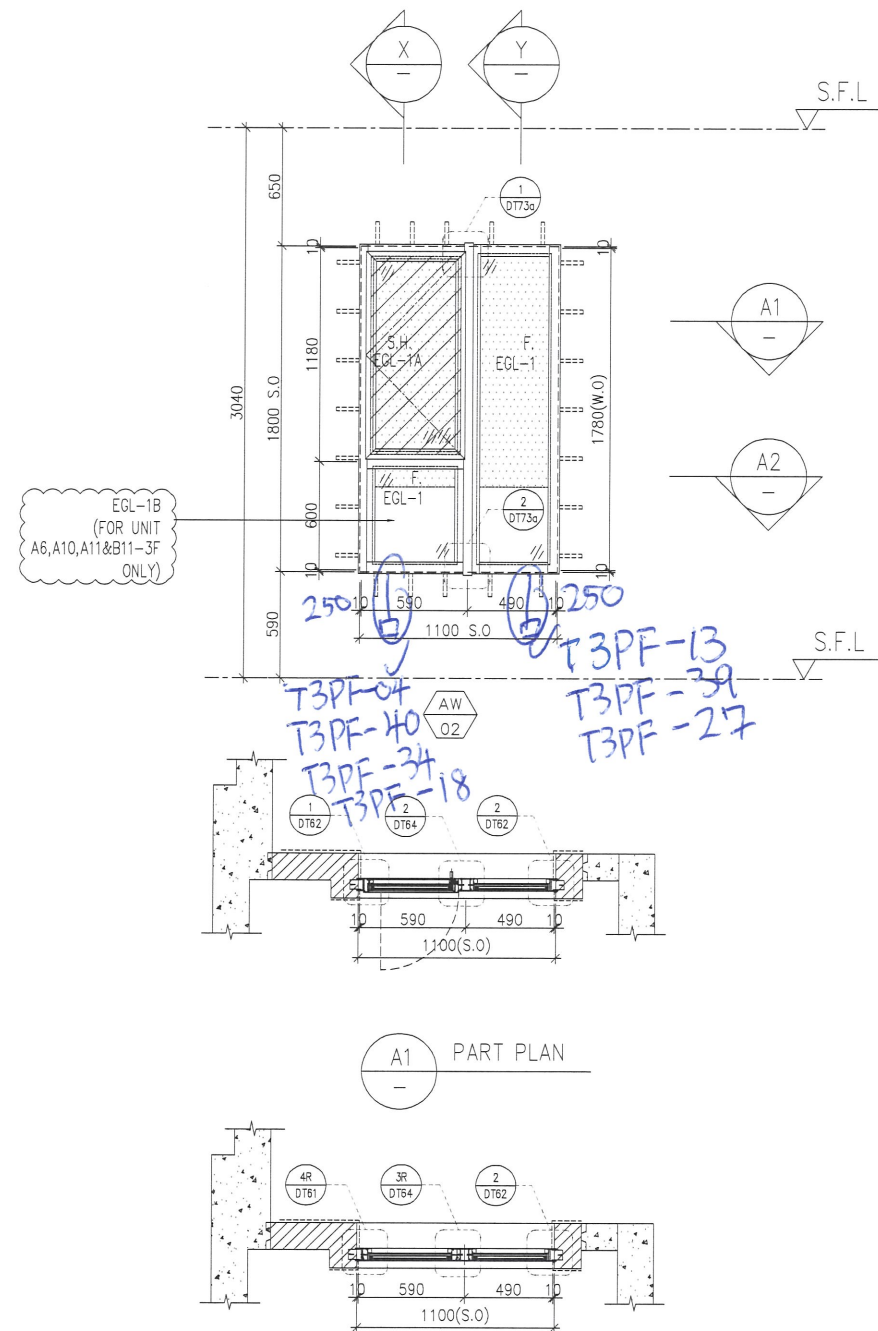

FACADE CODE			FACADE CODE		
LWK	鴻輝	UNIT	LWK	鴻輝	UNIT
PF-05	T3PF-04	A1	PF-05	T3PF-27	B5
PF-05	T3PF-13	A6	PF-05	T3PF-34	B9
PF-05	T3PF-39	A10	PF-05	T3PF-18	B11
PF-05	T3PF-40	A11			

ELEVATION

B.D. REF :

CLIENT :

**SUN HUNG KAI**  
REAL ESTATE AGENCY LTD.  
42/F SUN HUNG KAI CENTRE, WANCHAI, HONGKONG

ARCHITECT :

**IWK&partners**  
architects

MAIN CONTRACTOR :

**Yee Fai** Building Contractors Ltd.

STRUCTURAL ENGINEER :

**ARUP**

FACADE CONSULTANT:

**ALPHA CONSULTING LIMITED**  
Steel Structure & Facade Specialist

NOTE :

1. ALL DIMENSIONS ARE IN mm.
2. ALL ELEVATIONS ARE VIEWED FROM OUTSIDE.
3. ALL DIMENSIONS TO BE VERIFIED ON SITE BEFORE FABRICATION.

LEGEND :

- (X1) --- DETAIL MARK NO.
- (X001) --- REFER SHEET NO.

1. F.F.L. --- FINISHED FLOOR LEVEL
2. S.F.L. --- STRUCTURAL FLOOR LEVEL
3. (R) --- REVERSED DETAIL
4. GLASS LEGEND

EGL-1--8mmHS+12mm AIR GAP+10mmTP THK. I.G.U.  
EGL-2--10mm THK. CLEAR TEMPERED GLASS  
EGL-4--10mm THK. TEMPERED ACID ETCHED GLASS  
EGL-1A--8mmHS+12mm AIR GAP+8mmTP THK. I.G.U.  
EGL-1B--8mmHS+12mm AIR GAP+10mmTP ACID-ETCHED THK. I.G.U.

NO.	DATE	REVISION	BY
I	27/06/2022	REVISION SUBJECT TO ARCH.COMMENT	ivan
H	22/04/2022	REVISION SUBJECT TO ARCH.COMMENT	ivan
G	08/04/2022	REVISION SUBJECT TO ARCH.COMMENT	ivan
F	14/12/2021	REVISION SUBJECT TO ARCH.COMMENT	ivan
E	29/11/2021	REVISION SUBJECT TO ARCH.COMMENT	ivan

JOB NO. : J-856

PROJECT :  
PROPOSED DEVELOPMENT ABOVE  
LIGHT RAIL TIN WING STOP,TSWTL  
NO.23,AREA 33,TIN SHUI WAI, N.T.

TITLE :  
WINDOW SCHEDULE FOR  
TOWER 3 ALUM. WINDOW

DATE : 02-Aug-21 SCALE : 1:40

DRAWN BY : ivan CHECKED BY :

**英特鋁質有限公司**  
MIDI ALUMINIUM FABRICATOR LTD.  
Units 6-8, Sunray Industrial Centre, 1/F  
610 Cha Kwa Ling Road, Kowloon  
Tel:23489211-4 Fax:(852)27727666

DWG NO. : J856-SD-PW-5303 REV. : 1

WINDOW MARK	AW O2		AW O2R
LOCATION	3/F-42/F(4/F,13/F,14/F,24/F,34/F OMITTED) UNIT A1, A6(5-42F), A10, A11(5-42F), B5, B9, (B11(5-42F))		
SECTION	70mm ALUM. SECTION		
GLAZING	EGL-1,EGL-1A		
QUANTITY	35 Nos / 34 Nos / 35 Nos / 34 Nos / 35 Nos / 35 Nos / (34 Nos)		
REMARKS	FACADE(TYPE T3PF05 FOR 3/F~42/F)		

WINDOW MARK	AW O2R
LOCATION	3/F UNIT A6(3F), A11(3F), (B11(3F))
SECTION	70mm ALUM. SECTION
GLAZING	EGL-1,EGL-1A
QUANTITY	1 No / 1 No / (1 No)
REMARKS	FACADE(TYPE T3PF05R FOR 3/F~42/F)

PROVIDED		REQUIRE	
OPENABLE AREA	GLAZING AREA	OPENABLE AREA	GLAZING AREA
0.439	1.19		

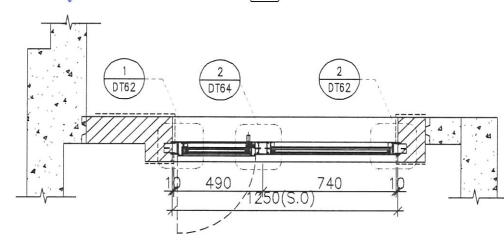
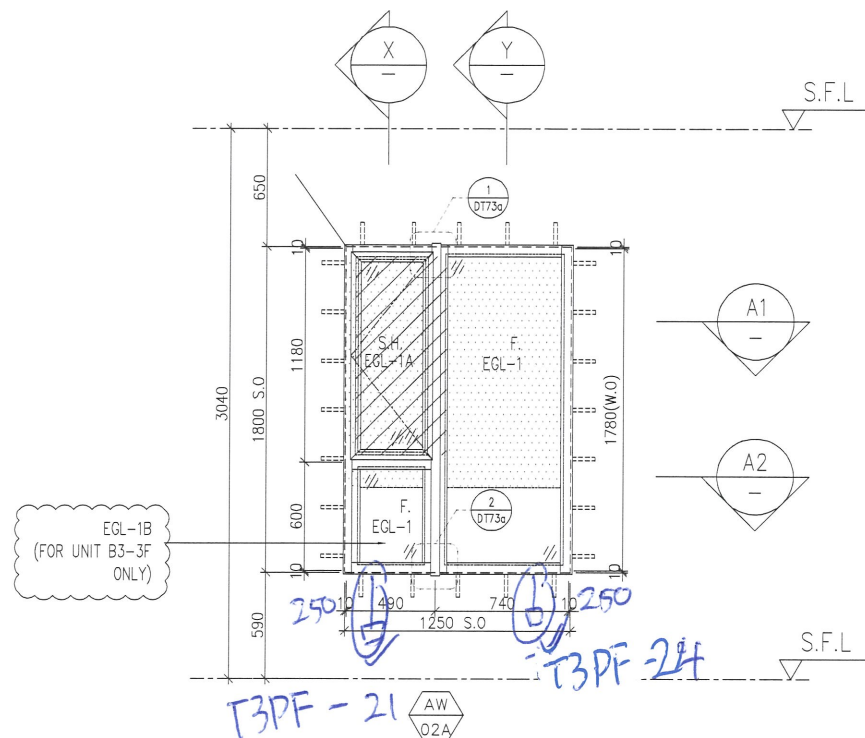

A1 PART PLAN

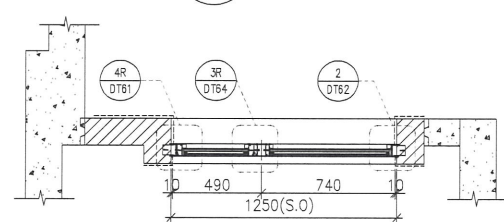

A2 PART PLAN

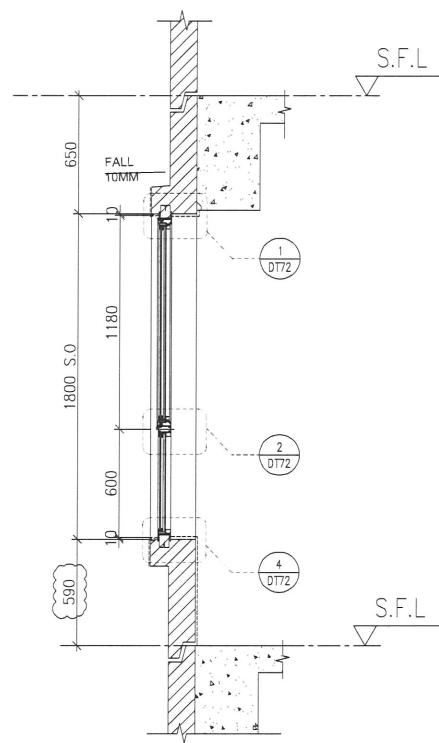

X PART SECTION

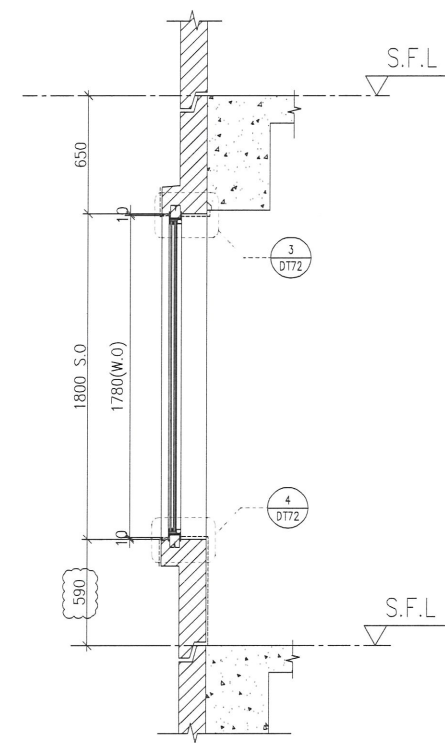

Y PART SECTION

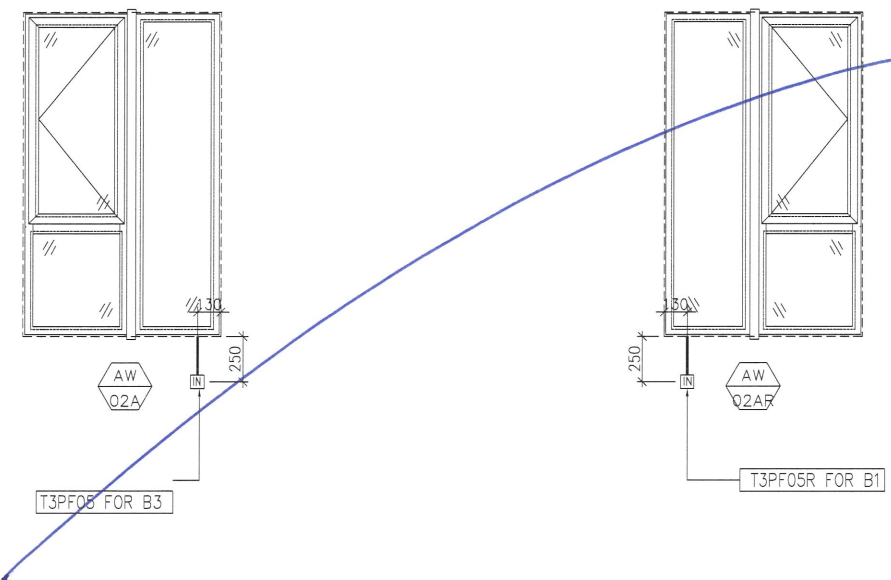

FACADE CODE		
LWK	鴻輝	UNIT
PF-05	T3PF-24	B3
PF-05R	T3PF-21	B1

WINDOW MARK	AW Q2a	AW Q2aR
LOCATION	3/F~42/F(4/F,13/F,14/F,24/F,34/F OMITTED) UNIT B3	3/F~42/F(4/F,13/F,14/F,24/F,34/F OMITTED) UNIT B1
SECTION	70mm ALUM. SECTION	70mm ALUM. SECTION
GLAZING	EGL-1,EGL-1A	EGL-1,EGL-1A
QUANTITY	35 Nos	35 Nos
REMARKS	FACADE(TYPE T3PF05 FOR 3/F~42/F)	FACADE(TYPE T3PF05R FOR 3/F~42/F)

B.D. REF :

CLIENT :  
**SUN HUNG KAI**  
 REAL ESTATE AGENCY LTD.  
 42/F SUN HUNG KAI CENTRE, WANCHAI, HONGKONG

ARCHITECT :  
**lwk&partners**  
 architects

MAIN CONTRACTOR :  
**Yee Fai** Building Contractors Ltd.

STRUCTURAL ENGINEER :  
**ARUP**

FACADE CONSULTANT:  
**ALPHA CONSULTING LIMITED**  
 Steel Structure & Facade Specialist

NOTE :  
 1. ALL DIMENSIONS ARE IN mm.  
 2. ALL ELEVATIONS ARE VIEWED FROM OUTSIDE.  
 3. ALL DIMENSIONS TO BE VERIFIED ON SITE BEFORE FABRICATION.

LEGEND :  
 X1 --- DETAIL MARK NO.  
 X001 --- REFER SHEET NO.

1. F.F.L. -- FINISHED FLOOR LEVEL  
 2. S.F.L. -- STRUCTURAL FLOOR LEVEL  
 3. (R) -- REVERSED DETAIL  
 4. GLASS LEGEND  
 EGL-1--8mmHS+12mm AIR GAP+10mmTP THK. I.G.U.  
 EGL-2--10mm THK. CLEAR TEMPERED GLASS  
 EGL-4--10mm THK. TEMPERED ACID ETCHED GLASS  
 EGL-1A--8mmHS+12mm AIR GAP+8mmTP THK. I.G.U.  
 EGL-1B--8mmHS+12mm AIR GAP+10mmTP ACID-ETCHED THK. I.G.U.

NO.	DATE	REVISION SUBJECT TO ARCH.COMMENT	BY
A	27/06/2022	REVISION SUBJECT TO ARCH.COMMENT	Ivan

JOB NO. : J-856

PROJECT :  
 PROPOSED DEVELOPMENT ABOVE LIGHT RAIL TIN WING STOP,TSWTL NO.23,AREA 33,TIN SHUI WAI, N.T.

TITLE :  
 WINDOW SCHEDULE FOR TOWER 3 ALUM. WINDOW

DATE : 22-Apr-22 SCALE : 1:40

DRAWN BY : Ivan CHECKED BY :

**英特鋁質有限公司**  
 MIDI ALUMINIUM FABRICATOR LTD.  
 Units 6-8, Sunray Industrial Centre, 1/F  
 610 Cha Kwo Ling Road, Kowloon  
 Tel:23489211-4 Fax:(852)27727666

DWG NO. : J856-SD-PW-5303a REV. : A

PROVIDED		REQUIRE	
OPENABLE AREA	GLAZING AREA	OPENABLE AREA	GLAZING AREA
0.548	0.985		

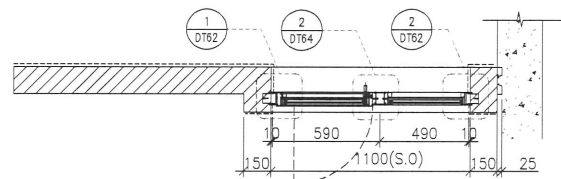
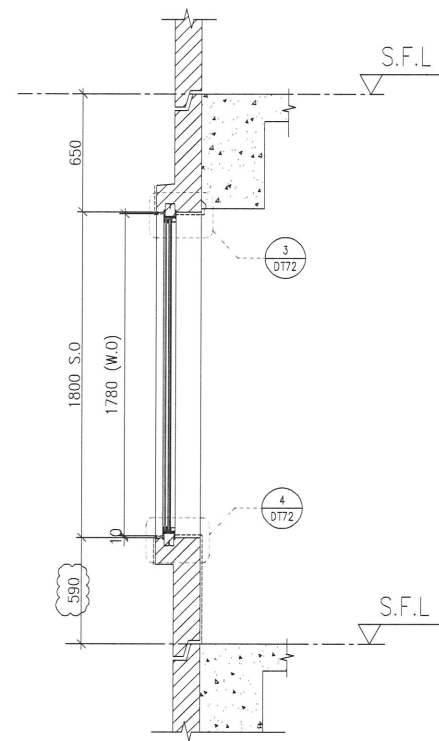
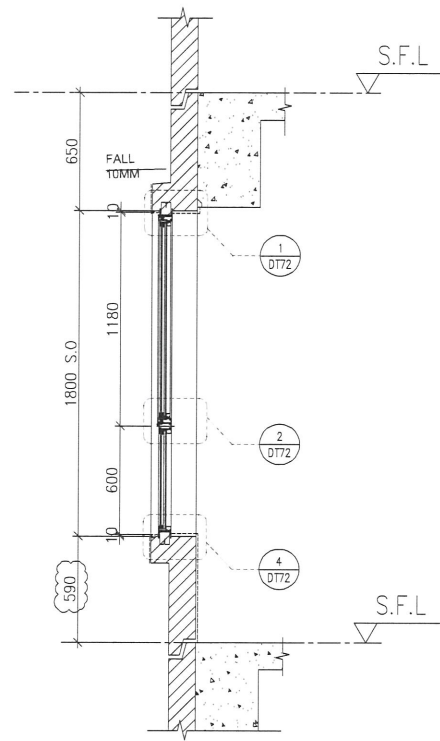
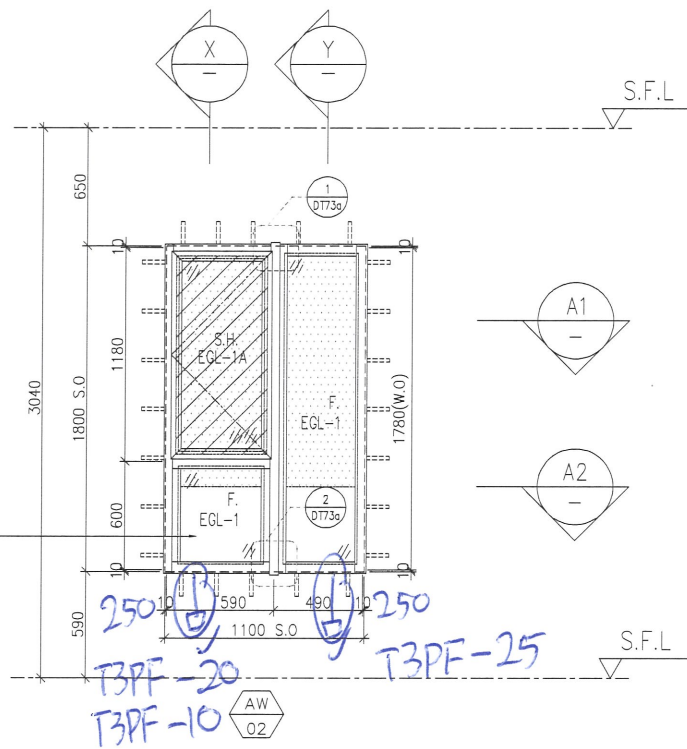

A1 PART PLAN

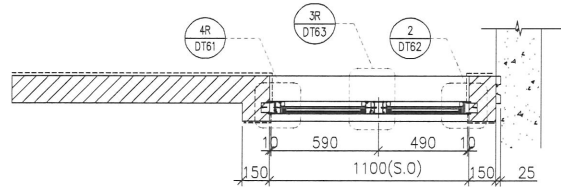

A2 PART PLAN

FACADE CODE

LWK	鴻輝	UNIT
PF-08	T3PF-25	B3
PF-08R	T3PF-10	A5
PF-08R	T3PF-20	B1

WINDOW MARK	AW 02	AW 02R
LOCATION	3/F-42/F(4/F,13/F,14/F,24/F,34/F OMITTED) UNIT B6 & 5/F-42/F FOR B3	3/F-42/F(4/F,13/F,14/F,24/F,34/F OMITTED) UNIT A5 , B1
SECTION	70mm ALUM. SECTION	70mm ALUM. SECTION
GLAZING	EGL-1,EGL-1A	EGL-1,EGL-1A
QUANTITY	35 Nos	35 Nos / 35 Nos
REMARKS	FACADE(TYPE T3PF08 FOR 3/F~42/F)	FACADE(TYPE T3PF08R FOR 3/F~42/F)

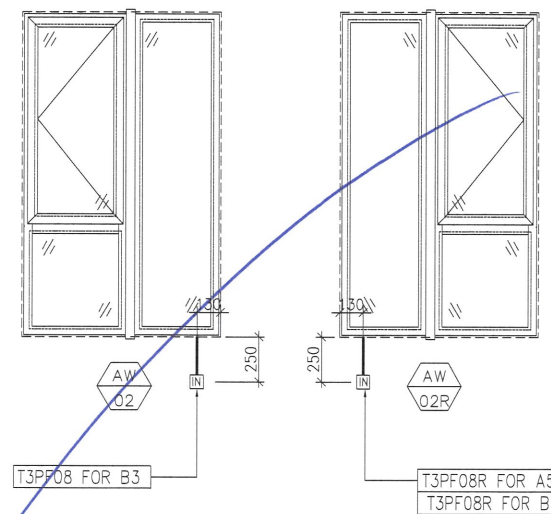

B.D. REF :

CLIENT :  
**SUN HUNG KAI**  
 REAL ESTATE AGENCY LTD.  
 42/F SUN HUNG KAI CENTRE, WANCHAI, HONGKONG

ARCHITECT :  
**IWK&partners**  
 architects

MAIN CONTRACTOR :  
**Yee Fai** Building Contractors Ltd.

STRUCTURAL ENGINEER :  
**ARUP**

FACADE CONSULTANT:  
**ALPHA CONSULTING LIMITED**  
 Steel Structure & Facade Specialist

NOTE :  
 1. ALL DIMENSIONS ARE IN mm.  
 2. ALL ELEVATIONS ARE VIEWED FROM OUTSIDE.  
 3. ALL DIMENSIONS TO BE VERIFIED ON SITE BEFORE FABRICATION.

LEGEND :  
 X1 -- DETAIL MARK NO.  
 X001 -- REFER SHEET NO.

1. F.F.L. -- FINISHED FLOOR LEVEL  
 2. S.F.L. -- STRUCTURAL FLOOR LEVEL  
 3. (B) -- REVERSED DETAIL  
 4. GLASS LEGEND  
 EGL-1--8mmHS+12mm AIR GAP+10mmTP THK. I.G.U.  
 EGL-2--10mm THK. CLEAR TEMPERED GLASS  
 EGL-4--10mm THK. TEMPERED ACID ETCHED GLASS  
 EGL-1A-8mmHS+12mm AIR GAP+8mmTP THK. I.G.U.  
 EGL-1B-8mmHS+12mm AIR GAP+10mmTP ACID ETCHED THK. I.G.U.

NO.	DATE	REVISED	BY
H	22/04/2022	REVISION SUBJECT TO ARCH.COMMENT	ivan
G	08/04/2022	REVISION SUBJECT TO ARCH.COMMENT	ivan
F	14/12/2021	REVISION SUBJECT TO ARCH.COMMENT	ivan
E	29/11/2021	REVISION SUBJECT TO ARCH.COMMENT	ivan
D	02/11/2021	REVISION SUBJECT TO ARCH.COMMENT	ivan
C	28/10/2021	REVISION SUBJECT TO ARCH.COMMENT	ivan
B	18/10/2021	REVISION SUBJECT TO ARCH.COMMENT	ivan
A	27/09/2021	REVISION SUBJECT TO ARCH.COMMENT	ivan

JOB NO. : J-856  
 PROJECT :  
 PROPOSED DEVELOPMENT ABOVE  
 LIGHT RAIL TIN WING STOP,TSWTL  
 NO.23,AREA 33,TIN SHUI WAI, N.T.

TITLE :  
 WINDOW SCHEDULE FOR  
 TOWER 3 ALUM. WINDOW

DATE : 02-Aug-21 SCALE : 1:40  
 DRAWN BY : ivan CHECKED BY :

**英特鋁質有限公司**  
 MIDI ALUMINIUM FABRICATOR LTD.  
 Units 6-8, Sunray Industrial Centre, 1/F  
 610 Cha Kwo Ling Road, Kowloon  
 Tel:23489211-4 Fax:(852)2727666  
 DWG NO. : J856-SD-PW-5305 REV. : H

PROVIDED		REQUIRE	
OPENABLE AREA	GLAZING AREA	OPENABLE AREA	GLAZING AREA
0.548	1.495		

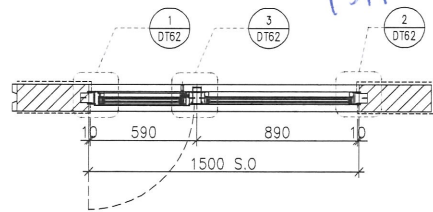
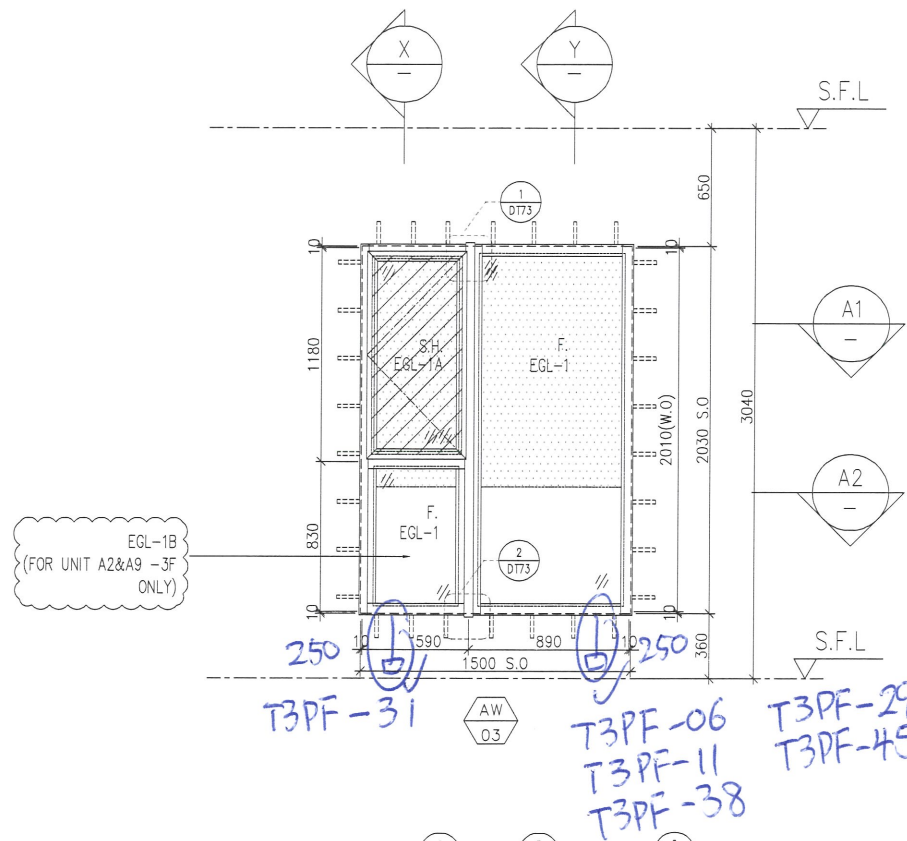

A1 PART PLAN

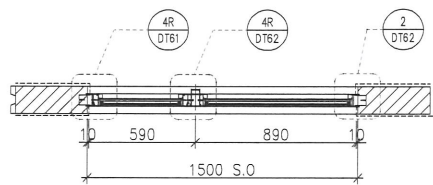

A2 PART PLAN

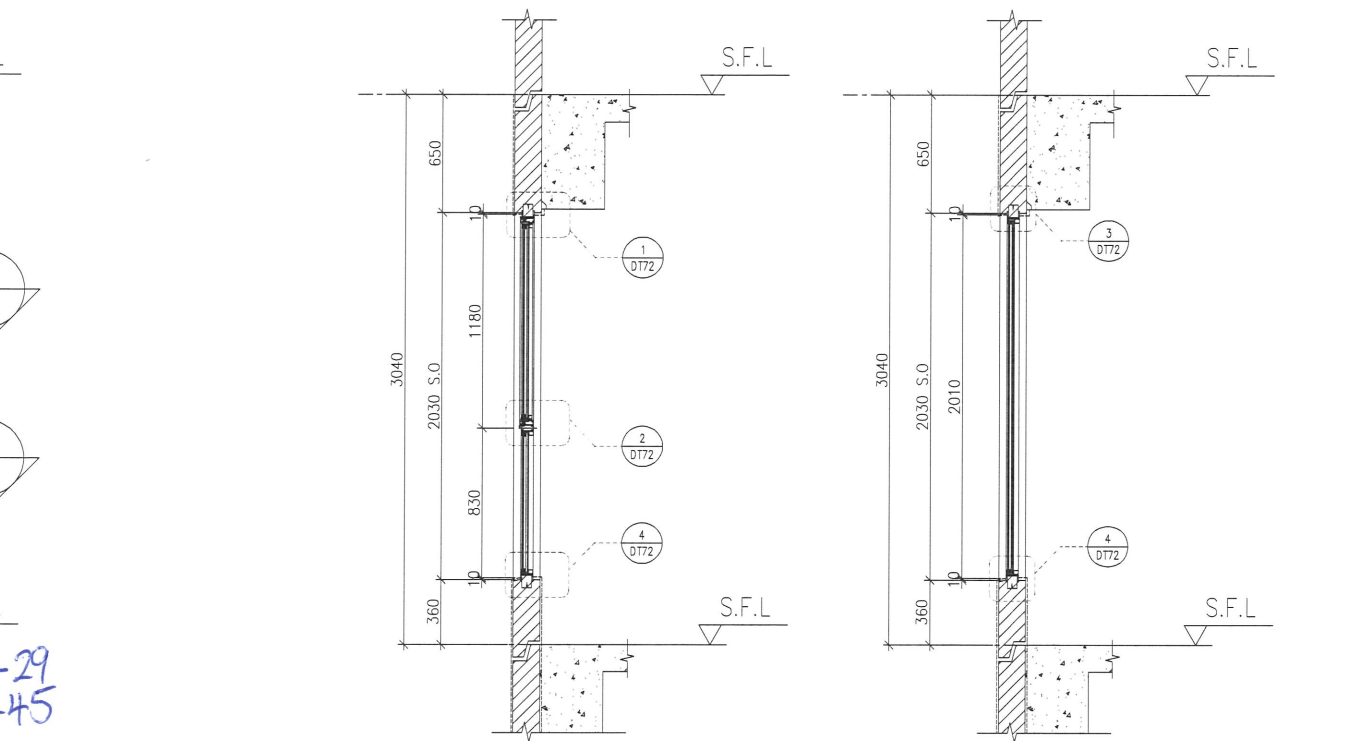

X PART SECTION

Y PART SECTION

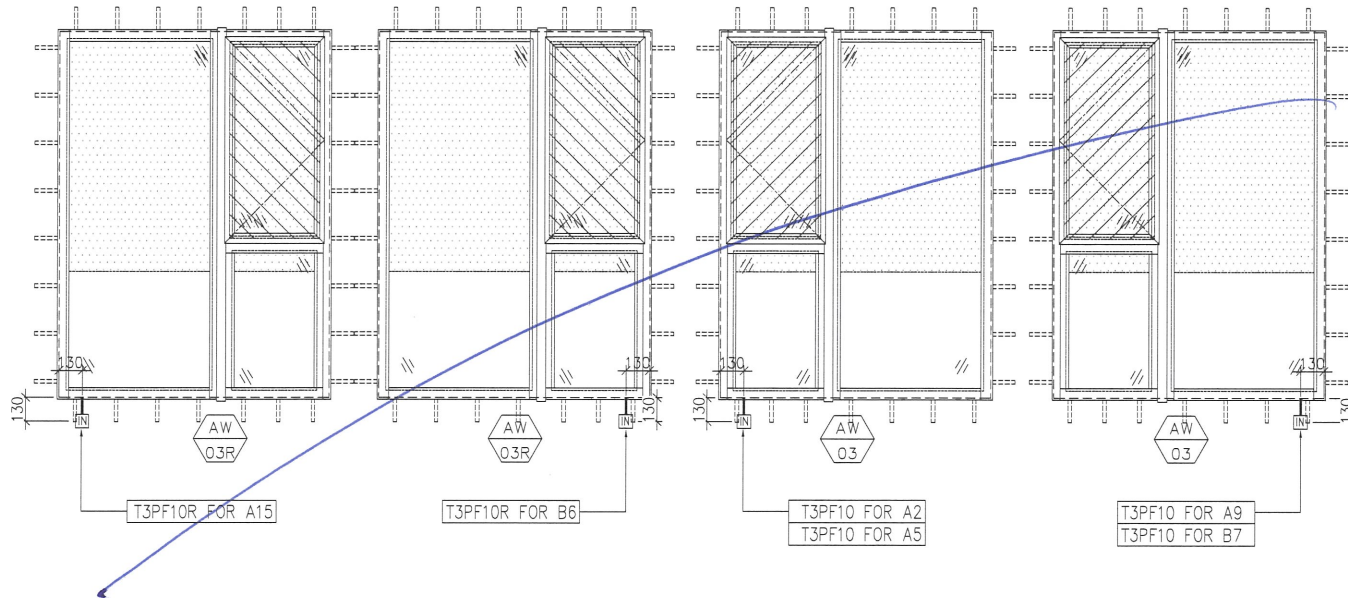

FACADE CODE		
LWK	鴻輝	UNIT
PF-10	T3PF-06	A2
PF-10	T3PF-11	A5
PF-10	T3PF-38	A9
PF-10	T3PF-31	B7

FACADE CODE		
LWK	鴻輝	UNIT
PF-10R	T3PF-45	A15
PF-10R	T3PF-29	B6

ELEVATION

B.D. REF :

CLIENT :

**SUN HUNG KAI**  
REAL ESTATE AGENCY LTD.  
42/F SUN HUNG KAI CENTRE, WANCHAI, HONGKONG

ARCHITECT :

**IWK&partners**  
architects

MAIN CONTRACTOR :

**Yee Fai** Building Contractors Ltd.

STRUCTURAL ENGINEER :

**ARUP**

FACADE CONSULTANT:

**ALPHA CONSULTING LIMITED**  
Steel Structure & Facade Specialist

NOTE :

1. ALL DIMENSIONS ARE IN mm.
2. ALL ELEVATIONS ARE VIEWED FROM OUTSIDE.
3. ALL DIMENSIONS TO BE VERIFIED ON SITE BEFORE FABRICATION.

LEGEND :

- X1 — DETAIL MARK NO.
- X001 — REFER SHEET NO.

1. F.F.L. — FINISHED FLOOR LEVEL
2. S.F.L. — STRUCTURAL FLOOR LEVEL
3. (R) — REVERSED DETAIL
4. GLASS LEGEND

EGL-1 — 8mmHS+12mm AIR GAP+10mmTP THK. I.G.U.  
EGL-2 — 10mm THK. CLEAR TEMPERED GLASS  
EGL-4 — 10mm THK. TEMPERED ACID ETCHED GLASS  
EGL-1A — 8mmHS+12mm AIR GAP+8mmTP THK. I.G.U.  
EGL-1B — 8mmHS+12mm AIR GAP+10mmTP ACID-ETCHED THK. I.G.U.

NO.	DATE	REVISED	BY
H	27/06/2022	REVISION SUBJECT TO ARCH.COMMENT	ivan
G	22/04/2022	REVISION SUBJECT TO ARCH.COMMENT	ivan
F	08/04/2022	REVISION SUBJECT TO ARCH.COMMENT	ivan
E	14/12/2021	REVISION SUBJECT TO ARCH.COMMENT	ivan
D	29/11/2021	REVISION SUBJECT TO ARCH.COMMENT	ivan

JOB NO. : J-856

PROJECT :  
PROPOSED DEVELOPMENT ABOVE  
LIGHT RAIL TIN WING STOP, TSWTL  
NO.23, AREA 33, TIN SHUI WAI, N.T.

TITLE :  
WINDOW SCHEDULE FOR  
TOWER 3 ALUM. WINDOW

DATE : 02-Aug-21 SCALE : 1:40

DRAWN BY : ivan CHECKED BY :

**MIDI ALUMINIUM FABRICATOR LTD.**  
Units 6-8, Sunray Industrial Centre, 1/F  
610 Cha Kwo Ling Road, Kowloon  
Tel: 23489211-4 Fax: (852) 2727666

DWG NO. : J856-SD-PW-5306 REV. : H

WINDOW MARK	AW 03	AW 03R
LOCATION	3/F-42/F(4/F,13/F,14/F,24/F,34/F OMITTED) UNIT A2, A5, A9, B7	3/F-42/F(4/F,13/F,14/F,24/F,34/F OMITTED) UNIT A15(5/F-42/F), B6
SECTION	70mm ALUM. SECTION	70mm ALUM. SECTION
GLAZING	EGL-1, EGL-1A	EGL-1, EGL-1A
QUANTITY	35 Nos / 35 Nos / 35 Nos / 35 Nos	(34 Nos) / 35 Nos
REMARKS	FACADE(TYPE T3PF10 FOR 3/F~42/F)	FACADE(TYPE T3PF10R FOR 3/F~42/F)

PROVIDED		REQUIRE	
OPENABLE AREA	GLAZING AREA	OPENABLE AREA	GLAZING AREA
0.548	1.495		

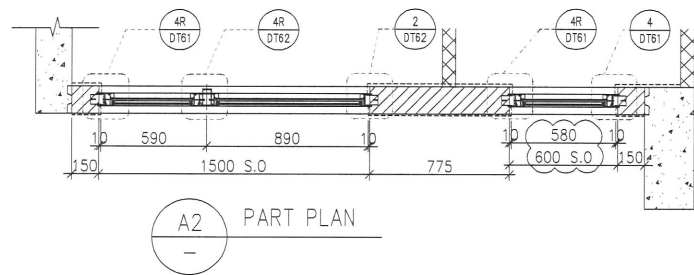
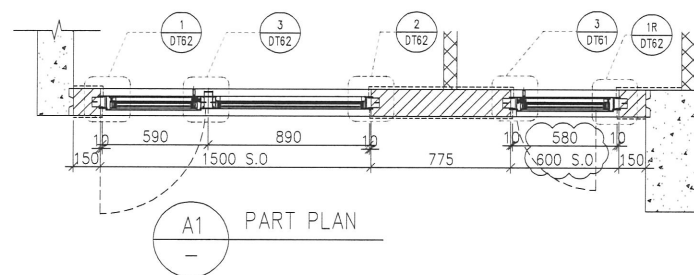
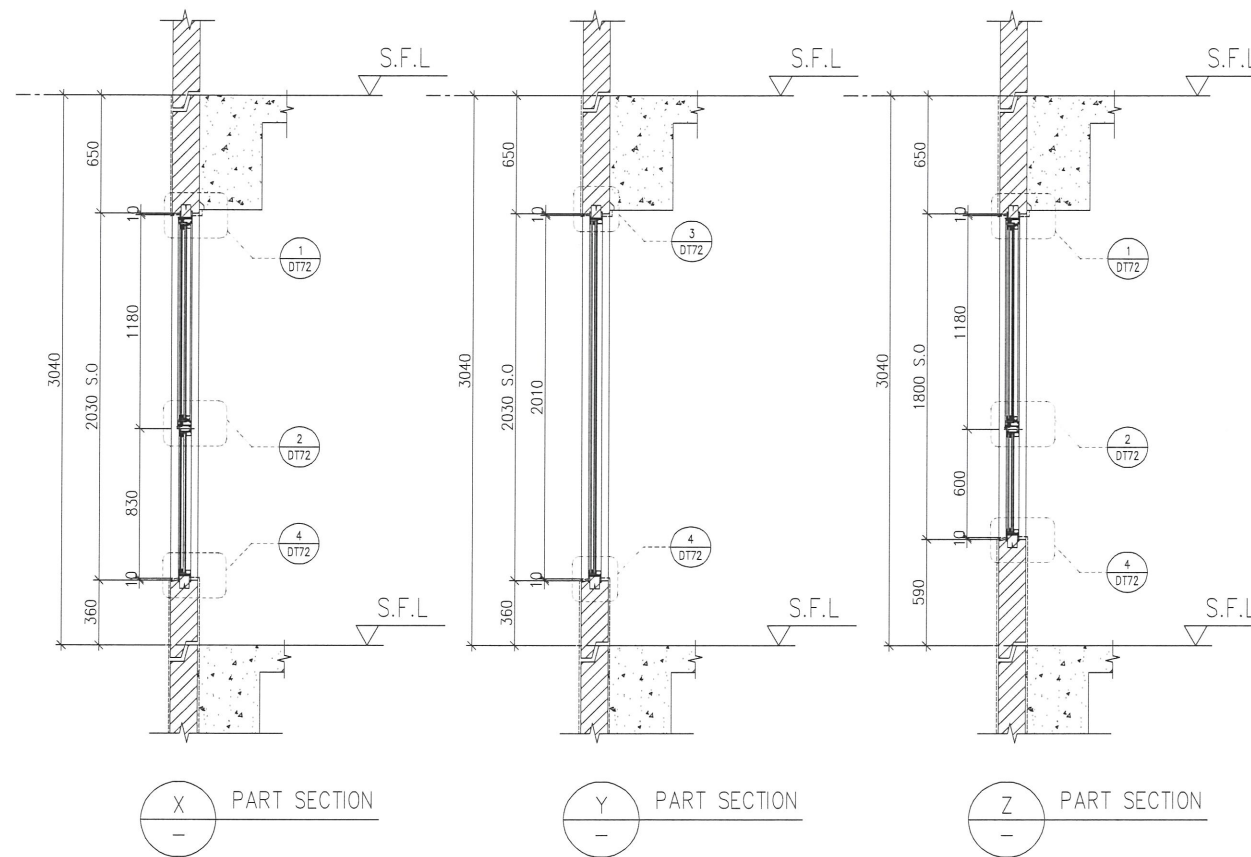
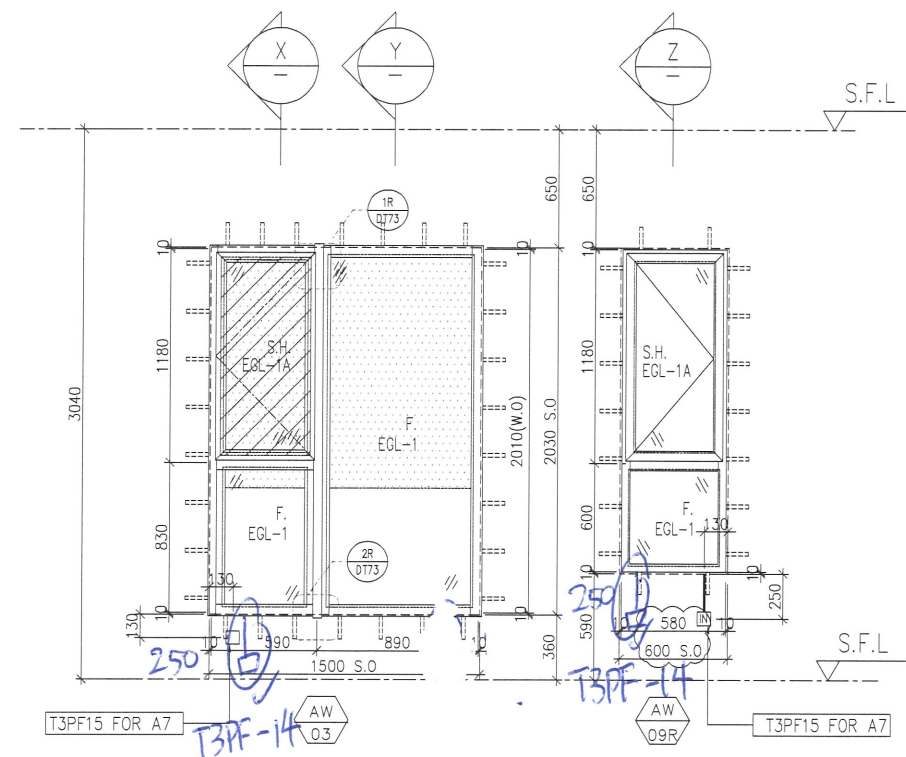

ELEVATION

B.D. REF :

CLIENT :  
**SUN HUNG KAI**  
 REAL ESTATE AGENCY LTD.  
 42/F SUN HUNG KAI CENTRE, WANCHAI, HONGKONG

ARCHITECT :  
**Iwk&partners**  
 architects

MAIN CONTRACTOR :  
**怡輝建築有限公司**  
**Yee Fai** Building Contractors Ltd.

STRUCTURAL ENGINEER :  
**ARUP**

FAÇADE CONSULTANT:  
**ALPHA CONSULTING LIMITED**  
 Steel Structure & Façade Specialist

NOTE :  
 1. ALL DIMENSIONS ARE IN mm.  
 2. ALL ELEVATIONS ARE VIEWED FROM OUTSIDE.  
 3. ALL DIMENSIONS TO BE VERIFIED ON SITE BEFORE FABRICATION.

LEGEND :  
 (X1) — DETAIL MARK NO.  
 (X001) — REFER SHEET NO.

1. F.F.L. — FINISHED FLOOR LEVEL  
 2. S.F.L. — STRUCTURAL FLOOR LEVEL  
 3. (R) — REVERSED DETAIL  
 4. GLASS LEGEND  
 EGL-1 — 8mmHS+12mm AIR GAP+10mmTP THK. I.G.U.  
 EGL-2 — 10mm THK. CLEAR TEMPERED GLASS  
 EGL-4 — 10mm THK. TEMPERED ACID ETCHED GLASS  
 EGL-1A — 8mmHS+12mm AIR GAP+8mmTP THK. I.G.U.  
 EGL-1B — 8mmHS+12mm AIR GAP+10mmTP ACID-ETCHED THK. I.G.U.

NO.	DATE	REVISED	BY
I	17/05/2022	REVISION SUBJECT TO ARCH.COMMENT	Ivan
H	22/04/2022	REVISION SUBJECT TO ARCH.COMMENT	Ivan
G	08/04/2022	REVISION SUBJECT TO ARCH.COMMENT	Ivan
F	14/12/2021	REVISION SUBJECT TO ARCH.COMMENT	Ivan
E	29/11/2021	REVISION SUBJECT TO ARCH.COMMENT	Ivan

JOB NO. : J-856

PROJECT :  
 PROPOSED DEVELOPMENT ABOVE  
 LIGHT RAIL TIN WING STOP,TSWTL  
 NO.23,AREA 33,TIN SHUI WAI, N.T.

TITLE :  
 WINDOW SCHEDULE FOR  
 TOWER 3 ALUM. WINDOW

DATE : 02-Aug-21 SCALE : 1:40

DRAWN BY : Ivan CHECKED BY :

**MIDI ALUMINIUM FABRICATOR LTD.**  
 Units 6-8, Sunray Industrial Centre, 1/F  
 610 Cha Kwo Ling Road, Kowloon  
 Tel:23489211-4 Fax:(852)27727666

DWG NO. : J856-SD-PW-5308 REV. : 1

FAÇADE CODE		
LWK	鴻輝	UNIT
PF-15	T3PF-14	A7

WINDOW MARK	
LOCATION	3/F-42/F(4/F,13/F,14/F,24/F,34/F OMITTED) UNIT (A7)
SECTION	70mm ALUM. SECTION
GLAZING	EGL-1,EGL-1A
QUANTITY	35 Nos
REMARKS	FAÇADE(TYPE T3PF15 FOR 3/F~42/F)

PROVIDED		REQUIRE		PROVIDED		REQUIRE	
OPENABLE AREA	GLAZING AREA	OPENABLE AREA	GLAZING AREA	OPENABLE AREA	GLAZING AREA	OPENABLE AREA	GLAZING AREA
0.548	0.985			0.548	0.985		

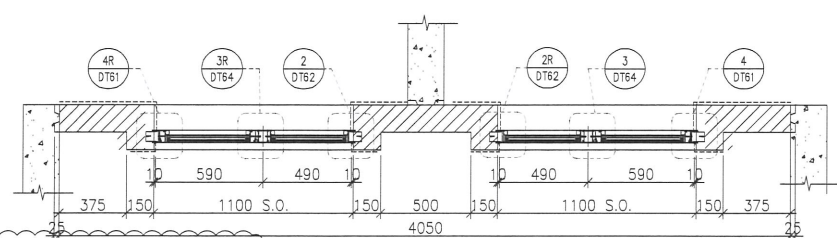
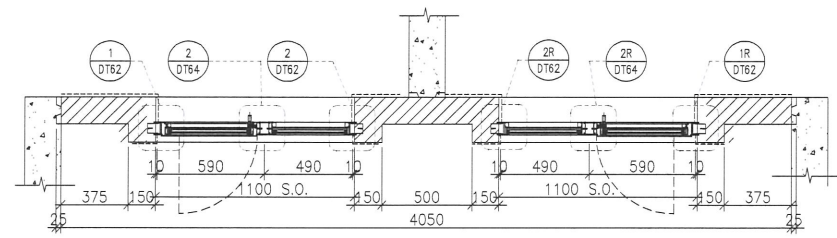
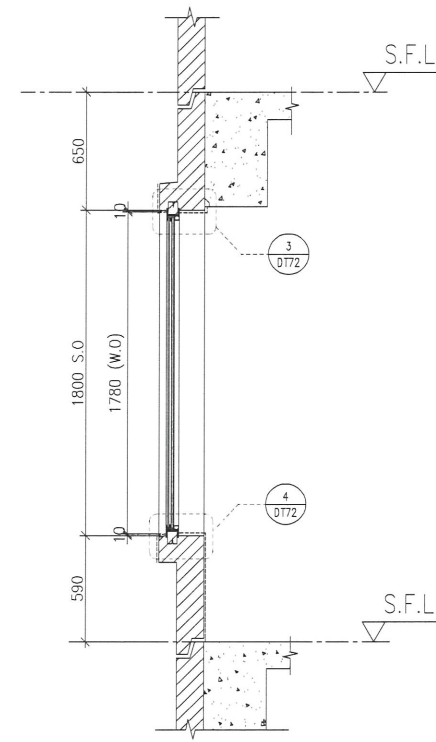
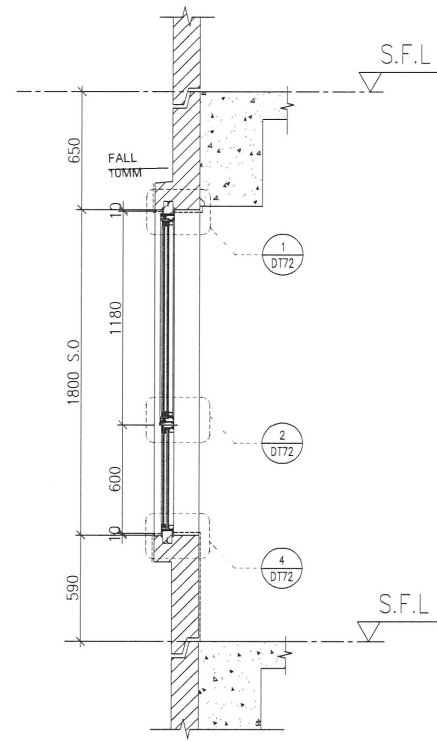
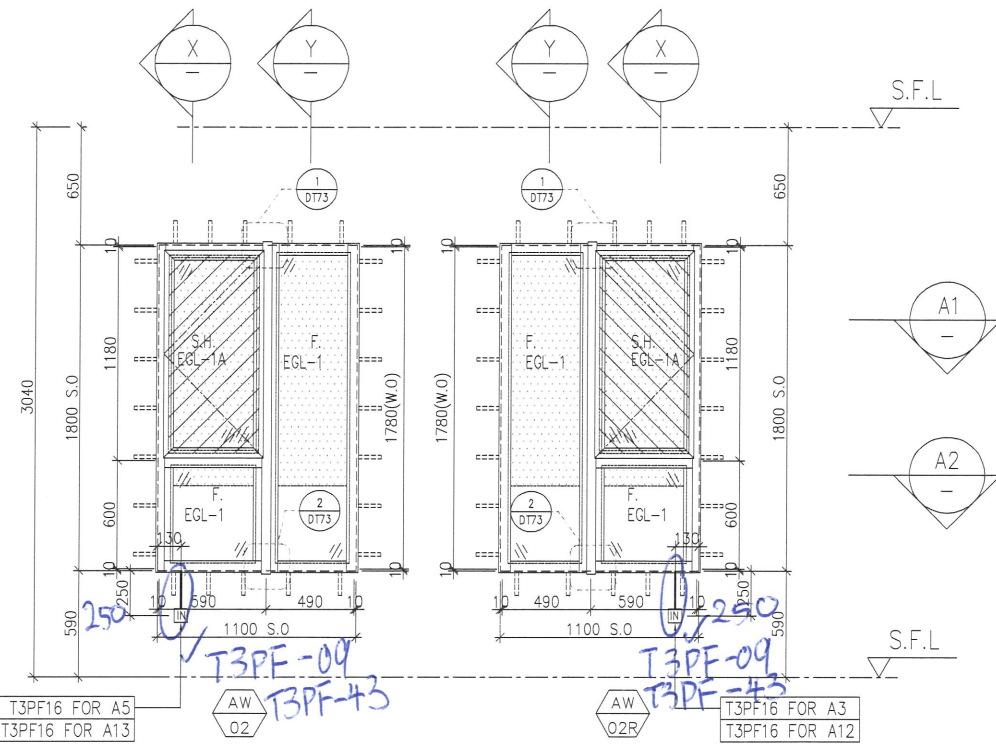

FACADE CODE		
LWK	鴻輝	UNIT
PF-16	T3PF-09	A3
PF-16	T3PF-09	A5
PF-16	T3PF-43	A13
PF-16	T3PF-43	A12

ELEVATION

B.D. REF :

CLIENT :  
**SUN HUNG KAI**  
 REAL ESTATE AGENCY LTD.  
 42/F SUN HUNG KAI CENTRE, WANCHAI, HONGKONG

ARCHITECT :  
**lwk&partners**  
 architects

MAIN CONTRACTOR :  
**Yee Fai** 怡輝建築有限公司  
 Building Contractors Ltd.

STRUCTURAL ENGINEER :  
**ARUP**

FACADE CONSULTANT:  
**ALPHA CONSULTING LIMITED**  
 Steel Structure & Facade Specialist

NOTE:  
 1. ALL DIMENSIONS ARE IN mm.  
 2. ALL ELEVATIONS ARE VIEWED FROM OUTSIDE.  
 3. ALL DIMENSIONS TO BE VERIFIED ON SITE BEFORE FABRICATION.

LEGEND:  
 X1 — DETAIL MARK NO.  
 X001 — REFER SHEET NO.

1. F.F.L. --- FINISHED FLOOR LEVEL  
 2. S.F.L. --- STRUCTURAL FLOOR LEVEL  
 3. (R) --- REVERSED DETAIL  
 4. GLASS LEGEND  
 EGL-1 --- 8mmHS+12mm AIR GAP+10mmTP THK. I.G.U.  
 EGL-2 --- 10mm THK. CLEAR TEMPERED GLASS  
 EGL-4 --- 10mm THK. TEMPERED ACID ETCHED GLASS  
 EGL-1A --- 8mmHS+12mm AIR GAP+8mmTP THK. I.G.U.  
 EGL-1B --- 8mmHS+12mm AIR GAP+10mmTP ACID-ETCHED THK. I.G.U.

NO.	DATE	REVISED	BY
H	22/04/2022	REVISION SUBJECT TO ARCH.COMMENT	Ivan
G	08/04/2022	REVISION SUBJECT TO ARCH.COMMENT	Ivan
F	14/12/2021	REVISION SUBJECT TO ARCH.COMMENT	Ivan
E	29/11/2021	REVISION SUBJECT TO ARCH.COMMENT	Ivan

JOB NO. : J-856  
 PROJECT : PROPOSED DEVELOPMENT ABOVE LIGHT RAIL TIN WING STOP, TSWTL NO.23, AREA 33, TIN SHUI WAI, N.T.

TITLE : WINDOW SCHEDULE FOR TOWER 3 ALUM. WINDOW

DATE : 02-Aug-21 SCALE : 1:40  
 DRAWN BY : Ivan CHECKED BY :

**英特鋁質有限公司**  
 MIDI ALUMINIUM FABRICATOR LTD.  
 Units 6-8, Sunray Industrial Centre, 1/F  
 610 Cha Kwo Ling Road, Kowloon  
 Tel:23489211-4 Fax:(852)2727666  
 DWG NO. : J856-SD-PW-5309 REV. : H

WINDOW MARK	AW 02, AW 02R
LOCATION	5/F-42/F(4/F,13/F,14/F,24/F,34/F OMITTED) UNIT {A5&A3, A13&A12}
SECTION	70mm ALUM. SECTION
GLAZING	EGL-1, EGL-1A
QUANTITY	{34 Nos, 34 Nos}
REMARKS	FACADE(TYPE T3PF16 FOR 5/F~42/F)

PROVIDED		REQUIRE		PROVIDED		REQUIRE	
OPENABLE AREA	GLAZING AREA	OPENABLE AREA	GLAZING AREA	OPENABLE AREA	GLAZING AREA	OPENABLE AREA	GLAZING AREA
0.548	0.985			0.548	0.985		

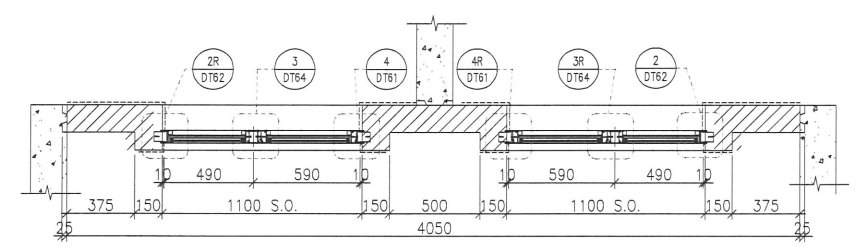
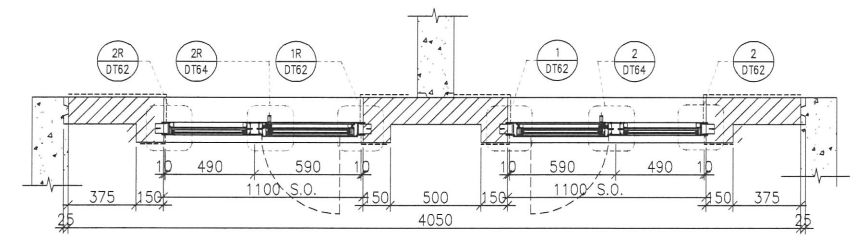
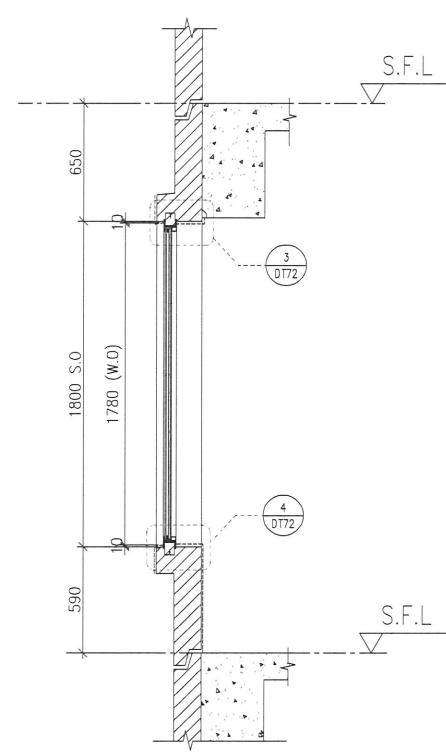
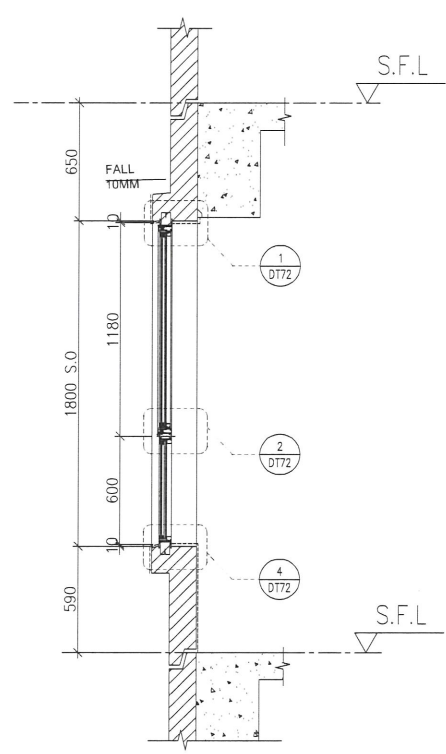
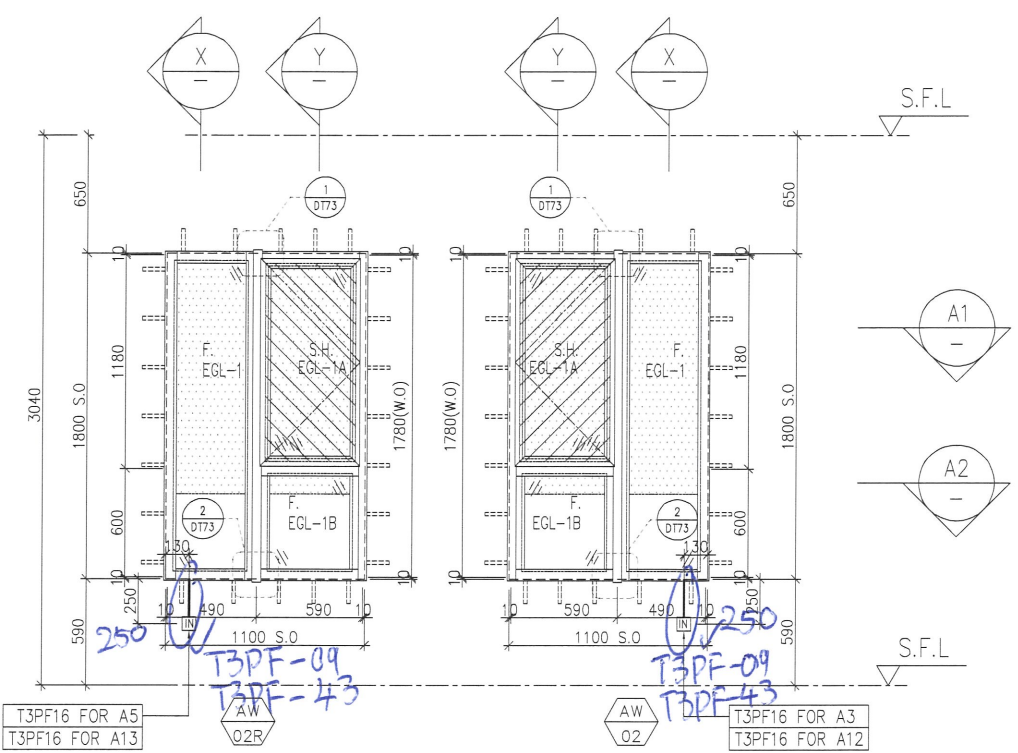

FACADE CODE		
LWK	鴻輝	UNIT
PF-16	T3PF-09	A3
PF-16	T3PF-09	A5
PF-16	T3PF-43	A13
PF-16	T3PF-43	A12

ELEVATION

B.D. REF :

CLIENT :  
**SUN HUNG KAI**  
 REAL ESTATE AGENCY LTD.  
 42/F SUN HUNG KAI CENTRE, WANCHAI, HONGKONG

ARCHITECT :  
**IWK&partners**  
 architects

MAIN CONTRACTOR :  
**Yee Fai** Building Contractors Ltd.

STRUCTURAL ENGINEER :  
**ARUP**

FACADE CONSULTANT:  
**ALPHA CONSULTING LIMITED**  
 Steel Structure & Facade Specialist

NOTE:  
 1. ALL DIMENSIONS ARE IN mm.  
 2. ALL ELEVATIONS ARE VIEWED FROM OUTSIDE.  
 3. ALL DIMENSIONS TO BE VERIFIED ON SITE BEFORE FABRICATION.

LEGEND:  
 (X1) — DETAIL MARK NO.  
 (X001) — REFER SHEET NO.  
 1. F.F.L. — FINISHED FLOOR LEVEL  
 2. S.F.L. — STRUCTURAL FLOOR LEVEL  
 3. (R) — REVERSED DETAIL  
 4. GLASS LEGEND  
 EGL-1 — 8mmHS+12mm AIR GAP+10mmTP THK. I.G.U.  
 EGL-2 — 10mm THK. CLEAR TEMPERED GLASS  
 EGL-4 — 10mm THK. TEMPERED ACID ETCHED GLASS  
 EGL-1A — 8mmHS+12mm AIR GAP+8mmTP THK. I.G.U.  
 EGL-1B — 8mmHS+12mm AIR GAP+10mmTP ACID-ETCHED THK. I.G.U.

No.	DATE	REVISION SUBJECT TO ARCH.COMMENT	BY
A	27/06/2022	REVISION SUBJECT TO ARCH.COMMENT	Ivan

JOB NO. : J-856  
 PROJECT : PROPOSED DEVELOPMENT ABOVE LIGHT RAIL TIN WING STOP,TSWTL NO.23,AREA 33,TIN SHUI WAI, N.T.

TITLE : WINDOW SCHEDULE FOR TOWER 3 ALUM. WINDOW

DATE : 23-Apr-21 SCALE : 1:40  
 DRAWN BY : Ivan CHECKED BY :

**英特鋁質有限公司**  
**MIDI ALUMINIUM FABRICATOR LTD.**  
 Units 6-8, Sunray Industrial Centre, 1/F  
 610 Cha Kwo Ling Road, Kowloon  
 Tel:23489211-4 Fax:(852)27727666  
 DWG NO. : J856-SD-PW-5309a REV. : A

WINDOW MARK	AW 02 AW 02R
LOCATION	3/F UNIT A5&A3, A13&A12
SECTION	70mm ALUM. SECTION
GLAZING	EGL-1,EGL-1A
QUANTITY	1 No \ 1 No
REMARKS	FACADE(TYPE T3PF16 FOR 3/F)

PROVIDED		REQUIRE	
OPENABLE AREA	GLAZING AREA	OPENABLE AREA	GLAZING AREA
0.548	0.985		

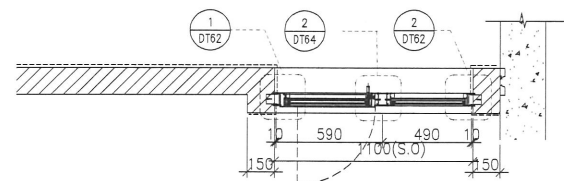
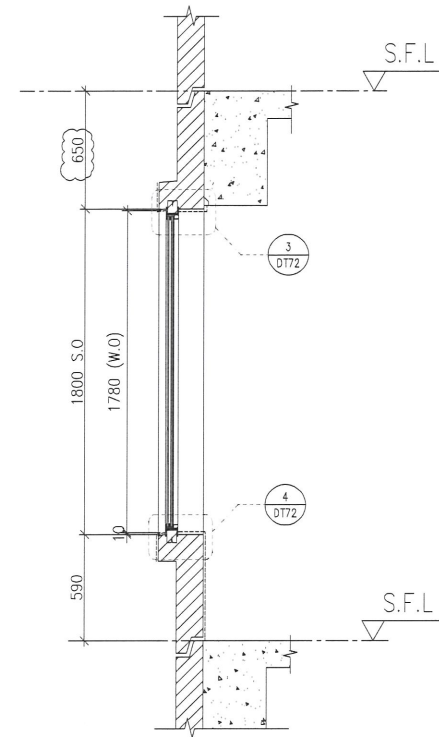
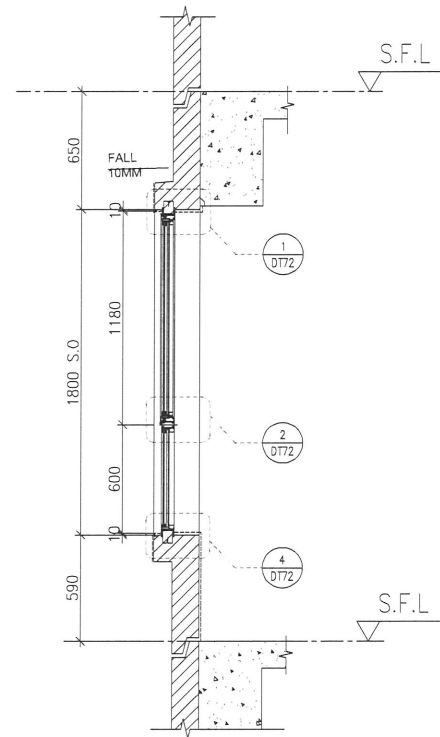
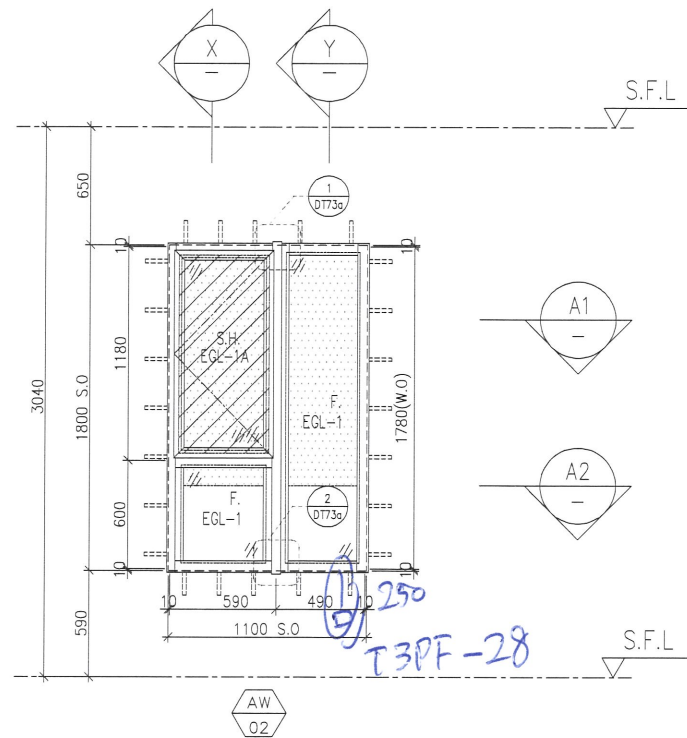

A1 PART PLAN

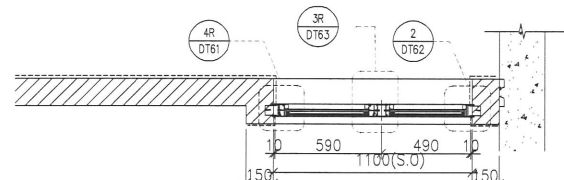

A2 PART PLAN

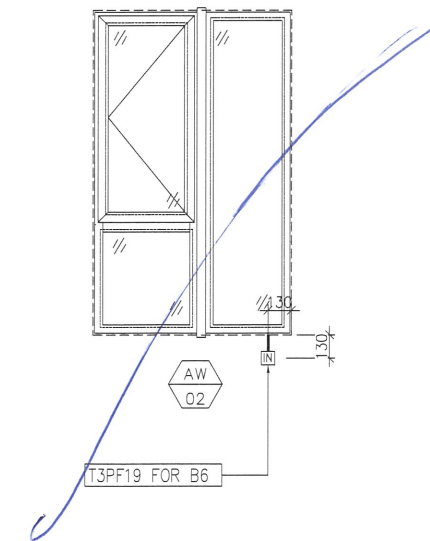

FACADE CODE		
LWK	鴻輝	UNIT
PF-19	T3PF-28	B6

WINDOW MARK	AW Q2
LOCATION	3/F-42/F(4/F,13/F,14/F,24/F,34/F OMITTED) UNIT B6
SECTION	70mm ALUM. SECTION
GLAZING	EGL-1,EGL-1A
QUANTITY	35 Nos.
REMARKS	FACADE(TYPE T3PF19) FOR 3/F~42/F)

B.D. REF :

CLIENT :  
**SUN HUNG KAI**  
 REAL ESTATE AGENCY LTD.  
 42/F SUN HUNG KAI CENTRE, WANCHAI, HONGKONG

ARCHITECT :  
**IWK&partners**  
 architects

MAIN CONTRACTOR :  
**Yee Fai** Building Contractors Ltd.

STRUCTURAL ENGINEER :  
**ARUP**

FACADE CONSULTANT:  
**ALPHA CONSULTING LIMITED**  
 Steel Structure & Facade Specialist

NOTE :  
 1. ALL DIMENSIONS ARE IN mm.  
 2. ALL ELEVATIONS ARE VIEWED FROM OUTSIDE.  
 3. ALL DIMENSIONS TO BE VERIFIED ON SITE BEFORE FABRICATION.

LEGEND :  
 X1 - DETAIL MARK NO.  
 X001 - REFER SHEET NO.

1. F.F.L. -- FINISHED FLOOR LEVEL  
 2. S.F.L. -- STRUCTURAL FLOOR LEVEL  
 3. (R) -- REVERSED DETAIL  
 4. GLASS LEGEND  
 EGL-1--8mmHS+12mm AIR GAP+10mmTP THK. I.G.U.  
 EGL-2--10mm THK. CLEAR TEMPERED GLASS  
 EGL-4--10mm THK. TEMPERED ACID ETCHED GLASS  
 EGL-1A--8mmHS+12mm AIR GAP+8mmTP THK. I.G.U.  
 EGL-1B--8mmHS+12mm AIR GAP+10mmTP ACID-ETCHED THK. I.G.U.

NO.	DATE	REVISED	BY
E	22/04/2022	REVISION SUBJECT TO ARCH.COMMENT	Ivan
D	08/04/2022	REVISION SUBJECT TO ARCH.COMMENT	Ivan
C	14/12/2021	REVISION SUBJECT TO ARCH.COMMENT	Ivan
B	29/11/2021	REVISION SUBJECT TO ARCH.COMMENT	Ivan
A	18/10/2021	REVISION SUBJECT TO ARCH.COMMENT	Ivan

JOB NO. : J-856

PROJECT :  
 PROPOSED DEVELOPMENT ABOVE LIGHT RAIL TIN WING STOP,TSWTL NO.23,AREA 33,TIN SHUI WAI, N.T.

TITLE :  
 WINDOW SCHEDULE FOR TOWER 3 ALUM. WINDOW

DATE : 02-Aug-21 SCALE : 1:40

DRAWN BY : Ivan CHECKED BY :

**英特鋁質有限公司**  
 MIDI ALUMINIUM FABRICATOR LTD.  
 Units 6-8, Sunray Industrial Centre, 1/F  
 610 Cha Kwo Ling Road, Kowloon  
 Tel:23489211-4 Fax:(852)27727666

DWG NO. : J856-SD-PW-5311 REV. : E

PROVIDED		REQUIRE	
OPENABLE AREA	GLAZING AREA	OPENABLE AREA	GLAZING AREA
0.548	1.495		

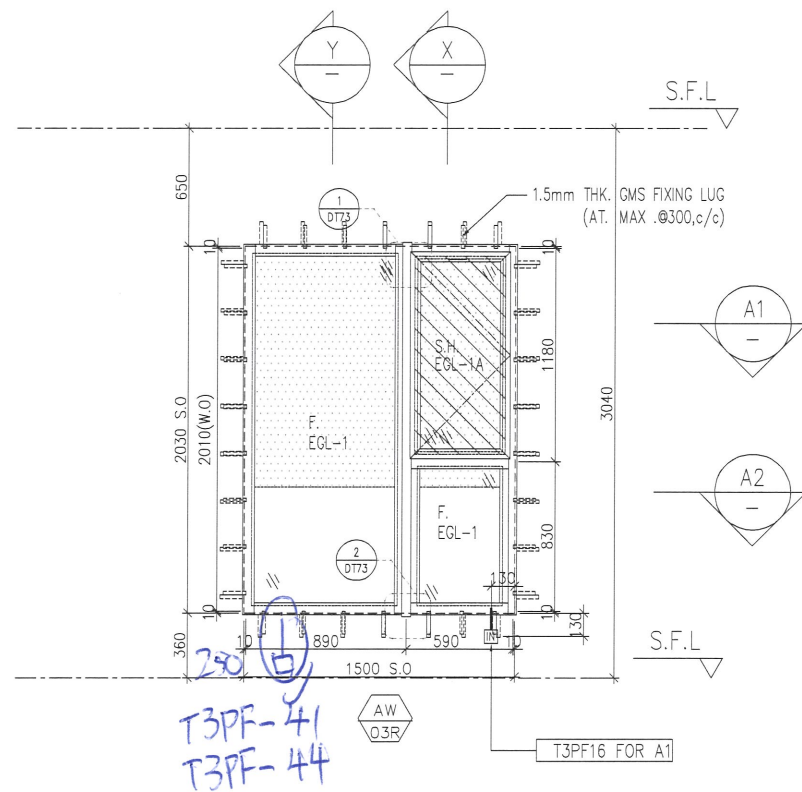

T3PF-41  
T3PF-44

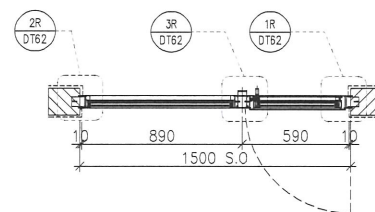

A1 PART PLAN

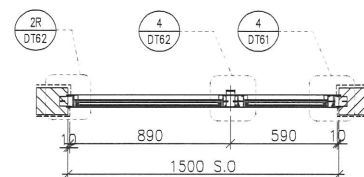

A2 PART PLAN

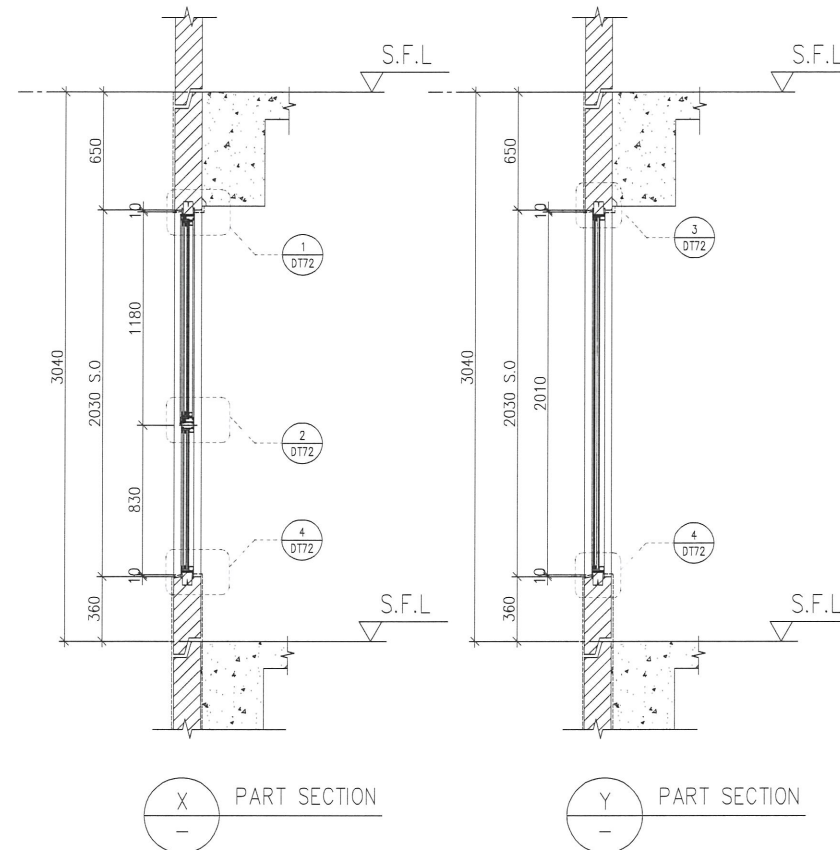

X PART SECTION

Y PART SECTION

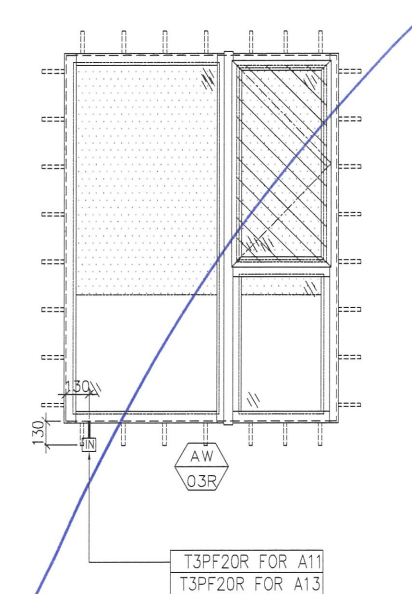

ELEVATION

FAÇADE CODE		
LWK	鴻輝	UNIT
PF-20R	T3PF-41	A11
PF-20R	T3PF-44	A13

WINDOW MARK	AW 03R
LOCATION	3/F-42/F(4/F,13/F,14/F,24/F,34/F OMITTED) UNIT {A11, A13}
SECTION	70mm ALUM. SECTION
GLAZING	EGL-1,EGL-1A
QUANTITY	35 Nos. 35 Nos.
REMARKS	FAÇADE(TYPE T3PF20R) FOR 3/F~42/F)

B.D. REF :

CLIENT :

**SUN HUNG KAI**  
REAL ESTATE AGENCY LTD.  
42/F SUN HUNG KAI CENTRE, WANCHAI, HONGKONG

ARCHITECT :

**Iwk&partners**  
architects

MAIN CONTRACTOR :

**Yee Fai** Building Contractors Ltd.

STRUCTURAL ENGINEER :

**ARUP**

FAÇADE CONSULTANT:

**ALPHA CONSULTING LIMITED**  
Steel Structure & Façade Specialist

NOTE :

1. ALL DIMENSIONS ARE IN mm.
2. ALL ELEVATIONS ARE VIEWED FROM OUTSIDE.
3. ALL DIMENSIONS TO BE VERIFIED ON SITE BEFORE FABRICATION.

LEGEND :

- x1 — DETAIL MARK NO.
- x001 — REFER SHEET NO.

1. F.F.L. -- FINISHED FLOOR LEVEL
2. S.F.L. -- STRUCTURAL FLOOR LEVEL
3. (R) -- REVERSED DETAIL
4. GLASS LEGEND

- EGL-1--8mmHS+12mm AIR GAP+10mmTP THK. I.G.U.
- EGL-2--10mm THK. CLEAR TEMPERED GLASS
- EGL-4--10mm THK. TEMPERED ACID ETCHED GLASS
- EGL-1A--8mmHS+12mm AIR GAP+8mmTP THK. I.G.U.
- EGL-1B--8mmHS+12mm AIR GAP+10mmTP ACID-ETCHED THK. I.G.U.

D	22/04/2022	REVISION SUBJECT TO ARCH.COMMENT	ivan
C	08/04/2022	REVISION SUBJECT TO ARCH.COMMENT	ivan
B	14/12/2021	REVISION SUBJECT TO ARCH.COMMENT	ivan
A	18/10/2021	REVISION SUBJECT TO ARCH.COMMENT	ivan
NO.	DATE	REVISED	BY

JOB NO. : J-856

PROJECT :  
PROPOSED DEVELOPMENT ABOVE  
LIGHT RAIL TIN WING STOP,TSWTL  
NO.23,AREA 33,TIN SHUI WAI, N.T.

TITLE :  
WINDOW SCHEDULE FOR  
TOWER 3 ALUM. WINDOW

DATE : 02-Aug-21 SCALE : 1:40

DRAWN BY : Ivan CHECKED BY :

**英特鋁質有限公司**  
MIDI ALUMINIUM FABRICATOR LTD.  
Units 6-8, Sunray Industrial Centre, 1/F  
610 Cha Kwa Ling Road, Kowloon  
Tel:23489211-4 Fax:(852)27727666

DWG NO. : J856-SD-PW-5312 REV. : D