



工程指示 / 要求簡箋(E.I.)

工程指示編號：EI / 4257 / 22

修改版次：C

工程編號：J - 856

工程名稱：天水圍天榮站

工程項目：Trial panel Schuco 門(修改 S.O 數)

收件人：峰少/生統

發件人：Eric Liu

日期：23/03/2022

要求提供 / 確認 事項：

- | | | |
|------------------------------------|-------------------------------------|-------------------------------|
| <input type="checkbox"/> 初步鋁料 B.M. | <input type="checkbox"/> 加工拆圖，然後生產 | <input type="checkbox"/> 尺寸表 |
| <input type="checkbox"/> 正式鋁料 B.M. | <input type="checkbox"/> 技術上資料 / 指示 | <input type="checkbox"/> 報價 |
| <input type="checkbox"/> 配件 B.M. | <input type="checkbox"/> 樣辦或貨品說明書 | <input type="checkbox"/> 分判合約 |

內容：

C 版：因圖紙有所更正，旭格趟門尺寸由(2348(H)x1800(W))更改為((2348(H)x1900(W))，請以這尺寸為準。

請查閱現有庫存之鋁型材跟現有尺寸修改是否足夠生產，如需補料請盡快告知。

謝謝

請在 2022/4/15 前完成上列要求。

附：

以上項目為：

- 原合約工程包 原合約工程加 / 減賬 新工程報價

原因：-

分發東莞各部門：

- | | | | |
|--|---|--|--|
| <input type="checkbox"/> 生產技術總監 <input type="checkbox"/> 連附件 | <input type="checkbox"/> 技術部 <input type="checkbox"/> 連附件 | <input type="checkbox"/> 生產部 <input type="checkbox"/> 連附件 | <input type="checkbox"/> 機械設計部 <input type="checkbox"/> 連附件 |
| <input type="checkbox"/> 採購部 <input type="checkbox"/> 連附件 | <input checked="" type="checkbox"/> 生產統籌部 <input checked="" type="checkbox"/> 連附件 | <input checked="" type="checkbox"/> 小羅&清 <input checked="" type="checkbox"/> 連附件 | |
| <input type="checkbox"/> 質檢部 <input type="checkbox"/> 連附件 | <input type="checkbox"/> 會計部 <input type="checkbox"/> 連附件 | <input type="checkbox"/> 報關組 <input type="checkbox"/> 連附件 | <input type="checkbox"/> 其他 _____ <input type="checkbox"/> 連附件 |

分發其他分判：

- 水洪 連附件

分發香港各部門：

- | | | | |
|---|--|---|--|
| <input type="checkbox"/> 行政部 <input type="checkbox"/> 連附件 | <input type="checkbox"/> 會計部 <input type="checkbox"/> 連附件 | <input type="checkbox"/> 統籌部 <input type="checkbox"/> 連附件 | <input type="checkbox"/> 工程部地盤科文 <input type="checkbox"/> 連附件 |
| <input type="checkbox"/> 採購部 <input type="checkbox"/> 連附件 | <input checked="" type="checkbox"/> QS 部 <input checked="" type="checkbox"/> 連附件 | <input type="checkbox"/> 維修部 <input type="checkbox"/> 連附件 | <input type="checkbox"/> 其他 _____ <input type="checkbox"/> 連附件 |

傳遞編號：

發件人簽署：

HK 0472 / 22

項目經理簽署：

Eric Liu 23/3/2022



怡輝建築有限公司

Yee Fai Construction Company Ltd.

44/F., Sun Hung Kai Centre, 30 Harbour Road, Wanchai, Hong Kong

Project: Property Development at LRT Tin Wing Stop at Tin Shui Wai on Lot No. TSWTL23

CONFIRMATION OF VERBAL INSTRUCTION

By Email & Hardcopy

Our Ref.: TSWTL23/CVI-0071

Date : 18 March 2022

LWK & Partners (HK) Ltd.

15/F, North Tower,

World Finance Centre,

Harbour City,

Tsim Sha Tsui, Hong Kong

Attn: Ms. Carmen Wong / Mr. Bryant Kam / Mr. Jason Ho

Dear Sir/Madam,

Re: **Revised Site Mock Up Extent**

We confirm having received the following construction instruction given by your Mr. Bryant Kam on 10 March 2022 to our Wingo Hung

Records of resources employed will be kept where appropriate and adverse cost and time implications will be reported in due course. Meanwhile our rights under the conditions of contract are hereby reserved.

T3 flat A6 was confirmed adding on the original mock up of T3 flat A5 as per the attached sketches (TSWTL23/CVI-0071/SK-01 to SK-05) for our construction.

1. The structural opening for sliding door changed from 1800mm(W) to 1950mm(W).
2. The dimension of balcony (A5) changed from 3364(L) x1515(W)mm to 3275(L)x1555(W)mm.

By copy of this confirmation sheet, Hefty, Wah Sing, King Fung, Midi, Lik Kai, S'Wah, Chit Tat, Shun Hing and Orientfunds noted the aforesaid the revision.

Kindly cover contents of the aforesaid instruction by issuing an Architect Instruction within 7 days. Meanwhile works are nevertheless proceeding as instructed.

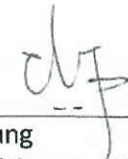
c.c. (By Email)		<input checked="" type="checkbox"/> with encl.	Signed:  Fu Chi Leung for Yee Fai Construction Co Ltd CLF/SK/hwh
BVD	-	Mr. Robert Seng / Mr. Jonathan Chan / Mr. C. C. Lai / Ms. Petrina Cheung (w/e)	
MTR Property	-	Ms. Dorothy Chan / Mr. William Po / Mr. Gary Chan / Mr. Sam Lee / Mr. Tony Chan / Mr. Tommy Chan (w/e)	
QS Dept.	-	Ms. Gloric Chan / Mr. S. K. Lee (w/e)	
Sub-Contractor	-	Hefty / Wah Sing / King Fung / Midi / Lik Kai / S'Wah / Chit Tat / Shun Hing / Orientfunds (w/e)	
Site Office	-	(w/e)	

Also email a copy to the following for their retention and information.

1. PD PM SA ASA SF-Tower SF-Podium SE PC ME Others: _____

Hung Ho Wing

寄件者: Bryant Kam <bryantkam@lwkp.com>
寄件日期: 2022年3月10日星期四 16:34
收件者: Hung Ho Wing; Cheng Shu Yan; TSWTL23 - PC; TSWTL23 - Secretary; TSWTL23 - M&E; TSWTL23 - Site Engineer
副本: Jason CS Ho; Jimmy Yick; Nancy Chan
主旨: Re: Tin Wing Project: Mark up extend of mock up panel (確認增加A6單位範圍)
附件: MockUp (T3-A6)_20220310.pdf; MockUp (T3-A5)_20220310.pdf; MockUp (T3-A5 A6)_20220310.dwg; X_TWR -TYP (T1 2 3).dwg

Dear Wngo,

As discussed, please find attached updated T3 - A5 & T3 - A6 mockup drawings for your follow up.

Bryant Kam

LWKP.COM | FACEBOOK | WECHAT | LINKEDIN | INSTAGRAM | TWITTER

LWK + PARTNERS

HONG KONG | SHENZHEN | GUANGZHOU | SHANGHAI | CHONGQING | BEIJING | SHENYANG | MACAU | MANILA |

Please consider the environment before printing this email.

This communication is intended for the sole use of the person(s) to whom it is addressed and may contain information that is privileged, confidential or subject to copyright. Any unauthorised use, disclosure or copying of this communication is strictly prohibited. If you have received this communication in error, please contact LWK & Partners (HK) Ltd. immediately. Any communication received in error should be deleted and all copies destroyed. C Cheng Holdings Limited and its group companies accept no liability for any errors or omissions in the context of this message as a result of transmission over the internet. If you receive suspicious emails from domains other than lwkp.com / lwkp.com.cn / lwkp.ph, you should call and verify with us at +852 2574 1633.

From: hwhung@shkp.com <hwhung@shkp.com>
Sent: Thursday, March 10, 2022 9:58 AM
To: sycheng@shkp.com <sycheng@shkp.com>; tswtl23pc@shkp.com <tswtl23pc@shkp.com>; tswtl23sec@shkp.com <tswtl23sec@shkp.com>; tswtl23me@shkp.com <tswtl23me@shkp.com>; tswtl23se@shkp.com <tswtl23se@shkp.com>
Cc: Bryant Kam <bryantkam@lwkp.com>
Subject: FW: Tin Wing Project: Mark up extend of mock up panel (確認增加A6單位範圍)

Dear Ben Gor,

業主電郵回覆A6單位可以施工, 會找LWK 提供正式圖紙

Wingo

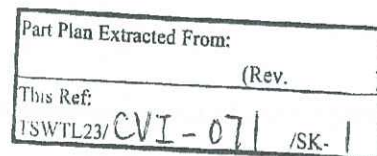

From: Jonathan Chan Fuk Keung <jonathanfkchan@shkp.com>
Sent: Wednesday, March 9, 2022 6:13 PM
To: Lee Shiu Kay <kaylee@shkp.com>; Lai Chi Cheung <laichicheung@shkp.com>; Timothy Ng Kwun To

FOR CONSTRUCTION
1-11-2024

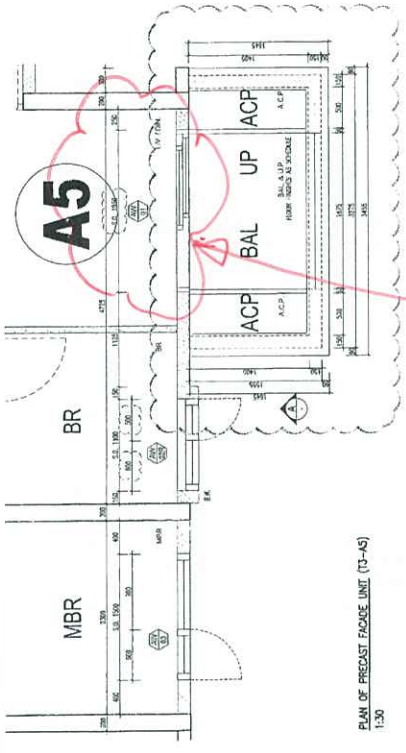

PLAN OF PRECAST FACADE UNIT (T3-A5)
1:30

5.0 1800mm 改為 1950mm

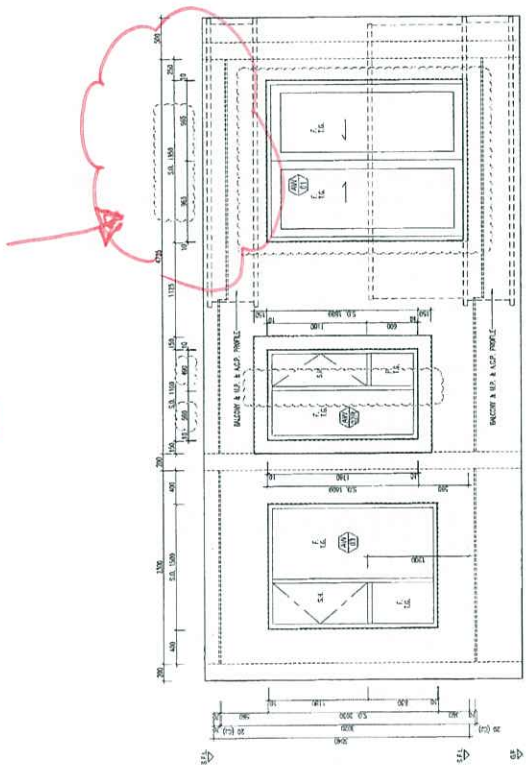

ELEVATION A (T3-A5)
1:30

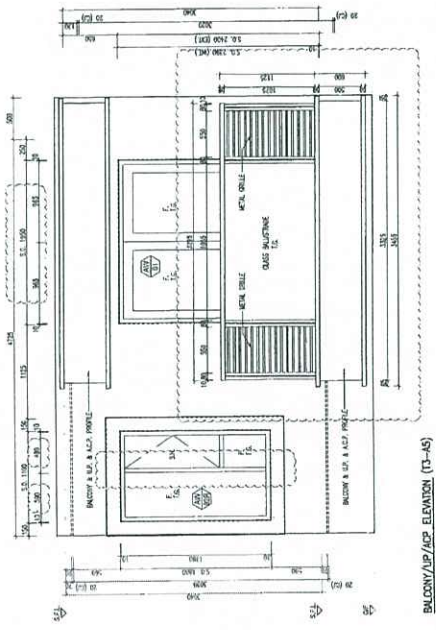

BALCONY/UP/ACP ELEVATION (T3-A5)
1:30

This drawing is for information only and is not to be used for construction without the written consent of the architect. It is the responsibility of the contractor to ensure that the construction complies with the approved plans and specifications. The architect shall not be held responsible for any errors or omissions in this drawing.

PROJECT
 PROPOSED DEVELOPMENT AT
 LRT TRAINING STOP AT
 TAN SHU JIN ON LOT NO. 75/ML123

DRAWING NO.
 PRECAST FACADE MOCKUP
 T3 - A5

DRAWN BY: [Name]
 CHECKED BY: [Name]
 APPROVED BY: [Name]

Plan Plan Extracted From:
 (Rev.)
 Ref: 1123/ CVI-07 / SK-3



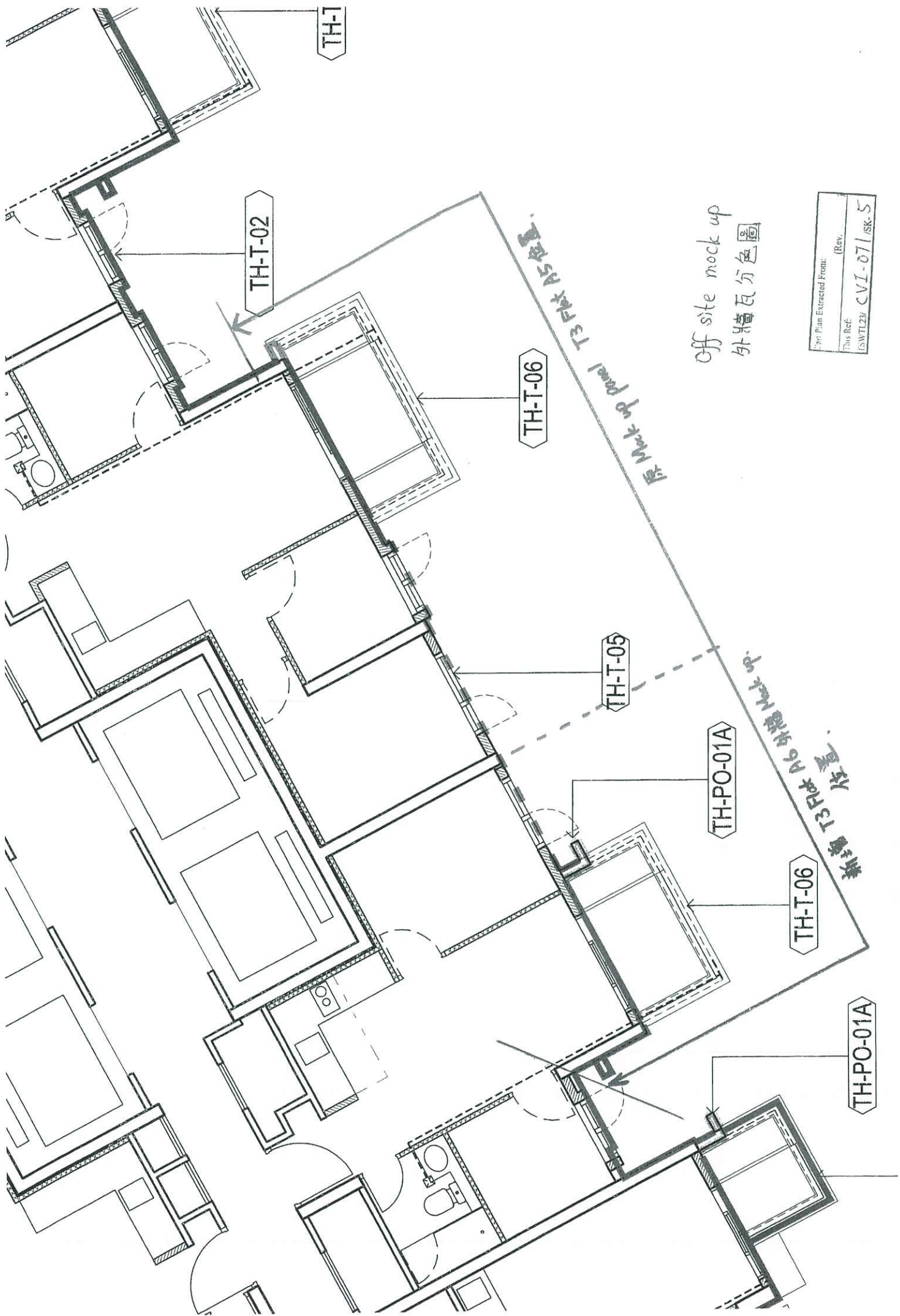

Part Plan Extracted From: (Rev. _____)
 This Ref: (SWT)23/ CVI-07/ISK-5

Off site mock up
 外牆瓦分色圖

拆樓 T3 外牆 mock up

拆樓 T3 外牆 mock up

TH-PO-01A

TH-T-06

TH-PO-01A

TH-T-05

TH-T-06

TH-T-02

TH-T