

工程指示 / 要求簡箋(E.I.)

工程指示編號：EI / 3986 / 21

修改版次：D

工程編號：J - 856

工程名稱：天水圍天榮站

工程項目：佛沙窗 大圖(7th 大圖)

收件人：生統 / 謝永林 / 王良 發件人：Eric Liu

日期：07/12/2021

□要求提供 / □確認 事項：

- | | | |
|------------------------------------|-------------------------------------|-------------------------------|
| <input type="checkbox"/> 初步鋁料 B.M. | <input type="checkbox"/> 加工拆圖，然後生產 | <input type="checkbox"/> 尺寸表 |
| <input type="checkbox"/> 正式鋁料 B.M. | <input type="checkbox"/> 技術上資料 / 指示 | <input type="checkbox"/> 報價 |
| <input type="checkbox"/> 配件 B.M. | <input type="checkbox"/> 樣辦或貨品說明書 | <input type="checkbox"/> 分判合約 |

內容：

D 版：附上 7th 大圖，請按此圖拆圖，另請提供保護方案**C 版：附上 6TH 大圖，請按此圖拆圖，另請提供保護方案****B 版：附上確認修改基仔做 560 高資料****A 版：請查閱附件提供佛沙窗大圖 (5th submission)****優先計算鋁料 BM****王良：請安排提供本項目使用的保護方案****謝謝**請在 2021. 12. 09 前完成上列要求。

附：

以上項目為：

- | | | |
|---------------------------------|--------------------------------------|--------------------------------|
| <input type="checkbox"/> 原合約工程包 | <input type="checkbox"/> 原合約工程加 / 減賬 | <input type="checkbox"/> 新工程報價 |
|---------------------------------|--------------------------------------|--------------------------------|

原因：-

分發東莞各部門：

- | | | | |
|---|---|--------------------------------------|--|
| <input type="checkbox"/> 生產技術總監 □連附件 | <input checked="" type="checkbox"/> 技術部 <input checked="" type="checkbox"/> 連附件 | <input type="checkbox"/> 生產部 □連附件 | <input type="checkbox"/> 機械設計部 □連附件 |
| <input type="checkbox"/> 採購部 □連附件 | <input checked="" type="checkbox"/> 生產統籌部 <input checked="" type="checkbox"/> 連附件 | <input type="checkbox"/> 小羅 & 清 □連附件 | |
| <input checked="" type="checkbox"/> 質檢部 <input checked="" type="checkbox"/> 連附件 | <input type="checkbox"/> 會計部 □連附件 | <input type="checkbox"/> 報關組 □連附件 | <input type="checkbox"/> 其他 _____ □連附件 |

分發其他分判：王良

(v) 水洪 □連附件

分發香港各部門：

- | | | | |
|-----------------------------------|------------------------------------|-----------------------------------|--|
| <input type="checkbox"/> 行政部 □連附件 | <input type="checkbox"/> 會計部 □連附件 | <input type="checkbox"/> 統籌部 □連附件 | <input type="checkbox"/> 工程部地盤科文 □連附件 |
| <input type="checkbox"/> 採購部 □連附件 | <input type="checkbox"/> QS 部 □連附件 | <input type="checkbox"/> 維修部 □連附件 | <input type="checkbox"/> 其他 _____ □連附件 |

傳遞編號：

HK 2234/21

發件人簽署：

項目經理簽署：

(Signature)

(Signature)

PROJECT :

6

PROPOSED DEVELOPMENT ABOVE
LIGHT RAIL TIN WING STOP, TSWTL
NO.23, AREA 33, TIN SHUI WAI, N.T.

SHOP DRAWING FOR ALUM. PRECAST WINDOW OF TOWER

DATE: 29-Nov-21

 美特鋁質有限公司
MIDI ALUMINIUM FABRICATOR LTD.

Units 6-8, Sunray Industrial Centre, 1/F
610 Cha Kwo Ling Road, Kowloon
Tel:23489211-4 Fax:(852)27727666

DRAWING SUBMISSION REGISTER

| DRAWING TITLE | DWG. NO. | DATE OF ISSUE | | | | | | | | | | | SUBMISSION STATE (FOR B.D / A.S.D) | | | SUBMISSION STATE (FOR CLIENT / CONSULTANT) | | | SUBMISSION STATE (FOR ARCHITECT) | | | FABRICATION / CONSTRUCTION STATE | | | | | | | | | | | | | | | |
|--|-----------------|---------------|---|---|---|---|---|-----------|---|---|---|---|------------------------------------|------|-------|--|------|-------|----------------------------------|------|-------|----------------------------------|------|------|------|------|------|---|---|---|---|---|---|---|---|---|---|
| | | ISSUE | | | | | | REVISIONS | | | | | COMMENT DATE | REV. | STATE | COMMENT DATE | REV. | STATE | COMMENT DATE | REV. | STATE | REV. | DATE | REV. | DATE | REV. | DATE | | | | | | | | | | |
| | | 1 | 2 | 3 | 4 | 5 | 6 | 1 | 2 | 3 | 4 | 5 | | | | | | | | | | | | | | | | 6 | 1 | 2 | 3 | 1 | 2 | 3 | 1 | 2 | 3 |
| COVER PAGE | J856-SD-PW-0000 | - | A | B | C | D | E | | | | | | | | | | | | | | | | | | | | | | | | | | | | | | |
| DRAWING REGISTER | J856-SD-PW-0001 | - | A | A | A | B | C | | | | | | | | | | | | | | | | | | | | | | | | | | | | | | |
| DRAWING REGISTER | J856-SD-PW-0002 | - | A | A | A | B | C | | | | | | | | | | | | | | | | | | | | | | | | | | | | | | |
| DRAWING REGISTER | J856-SD-PW-0003 | - | A | B | B | C | D | | | | | | | | | | | | | | | | | | | | | | | | | | | | | | |
| DRAWING REGISTER | J856-SD-PW-0004 | - | A | B | B | B | B | | | | | | | | | | | | | | | | | | | | | | | | | | | | | | |
| DRAWING REGISTER | J856-SD-PW-0005 | - | A | B | B | C | C | | | | | | | | | | | | | | | | | | | | | | | | | | | | | | |
| GENERAL NOTES FOR ALUM. WINDOW | J856-SD-PW-GN01 | - | - | - | - | - | - | | | | | | | | | | | | | | | | | | | | | | | | | | | | | | |
| EXTRUSION LIST FOR ALUM. WINDOW | J856-SD-PW-1101 | - | A | A | A | B | B | | | | | | | | | | | | | | | | | | | | | | | | | | | | | | |
| EXTRUSION LIST FOR ALUM. WINDOW | J856-SD-PW-1102 | - | - | A | A | A | A | | | | | | | | | | | | | | | | | | | | | | | | | | | | | | |
| PLAN FOR ALUM. WINDOW AT TOWER 1(3/F) | J856-SD-PW-3101 | - | - | - | - | - | A | | | | | | | | | | | | | | | | | | | | | | | | | | | | | | |
| PLAN FOR ALUM. WINDOW AT TOWER 1(5/F-42/F) | J856-SD-PW-3102 | - | A | A | A | B | C | | | | | | | | | | | | | | | | | | | | | | | | | | | | | | |
| PLAN FOR ALUM. WINDOW AT TOWER 1(43/F) | J856-SD-PW-3103 | - | - | - | - | - | - | | | | | | | | | | | | | | | | | | | | | | | | | | | | | | |
| PLAN FOR ALUM. WINDOW AT TOWER 1(45/F) | J856-SD-PW-3104 | - | - | - | - | - | - | | | | | | | | | | | | | | | | | | | | | | | | | | | | | | |
| PLAN FOR ALUM. WINDOW AT TOWER 1(46/F) | J856-SD-PW-3105 | - | - | - | - | - | - | | | | | | | | | | | | | | | | | | | | | | | | | | | | | | |
| PLAN FOR ALUM. WINDOW AT TOWER 2(3/F) | J856-SD-PW-3201 | - | - | - | - | - | A | | | | | | | | | | | | | | | | | | | | | | | | | | | | | | |
| PLAN FOR ALUM. WINDOW AT TOWER 2(3/F-42/F) | J856-SD-PW-3202 | - | A | A | A | B | C | | | | | | | | | | | | | | | | | | | | | | | | | | | | | | |
| PLAN FOR ALUM. WINDOW AT TOWER 2(43/F) | J856-SD-PW-3203 | - | - | - | - | - | - | | | | | | | | | | | | | | | | | | | | | | | | | | | | | | |
| PLAN FOR ALUM. WINDOW AT TOWER 2(45/F) | J856-SD-PW-3204 | - | - | - | - | - | - | | | | | | | | | | | | | | | | | | | | | | | | | | | | | | |
| PLAN FOR ALUM. WINDOW AT TOWER 2(46/F) | J856-SD-PW-3205 | - | - | - | - | - | - | | | | | | | | | | | | | | | | | | | | | | | | | | | | | | |
| PLAN FOR ALUM. WINDOW AT TOWER 3(3/F) | J856-SD-PW-3301 | - | - | - | - | - | A | | | | | | | | | | | | | | | | | | | | | | | | | | | | | | |
| PLAN FOR ALUM. WINDOW AT TOWER 3(3/F) | J856-SD-PW-3302 | - | A | B | C | D | E | | | | | | | | | | | | | | | | | | | | | | | | | | | | | | |
| PLAN FOR ALUM. WINDOW AT TOWER 3(43/F) | J856-SD-PW-3303 | - | - | - | - | - | - | | | | | | | | | | | | | | | | | | | | | | | | | | | | | | |
| PLAN FOR ALUM. WINDOW AT TOWER 3(45/F) | J856-SD-PW-3304 | - | - | - | - | - | - | | | | | | | | | | | | | | | | | | | | | | | | | | | | | | |
| PLAN FOR ALUM. WINDOW AT TOWER 3(46/F) | J856-SD-PW-3305 | - | - | - | - | - | - | | | | | | | | | | | | | | | | | | | | | | | | | | | | | | |
| WINDOW SCHEDULE FOR TOWER 1 ALUM. WINDOW | J856-SD-PW-5101 | - | A | A | A | B | C | | | | | | | | | | | | | | | | | | | | | | | | | | | | | | |
| WINDOW SCHEDULE FOR TOWER 1 ALUM. WINDOW | J856-SD-PW-5102 | - | - | - | - | A | B | | | | | | | | | | | | | | | | | | | | | | | | | | | | | | |
| WINDOW SCHEDULE FOR TOWER 1 ALUM. WINDOW | J856-SD-PW-5103 | - | - | - | - | A | B | | | | | | | | | | | | | | | | | | | | | | | | | | | | | | |
| WINDOW SCHEDULE FOR TOWER 1 ALUM. WINDOW | J856-SD-PW-5104 | - | A | A | A | B | C | | | | | | | | | | | | | | | | | | | | | | | | | | | | | | |
| WINDOW SCHEDULE FOR TOWER 1 ALUM. WINDOW | J856-SD-PW-5105 | - | - | - | - | A | B | | | | | | | | | | | | | | | | | | | | | | | | | | | | | | |
| WINDOW SCHEDULE FOR TOWER 1 ALUM. WINDOW | J856-SD-PW-5106 | - | A | A | A | B | C | | | | | | | | | | | | | | | | | | | | | | | | | | | | | | |
| WINDOW SCHEDULE FOR TOWER 1 ALUM. WINDOW | J856-SD-PW-5107 | - | - | - | - | A | B | | | | | | | | | | | | | | | | | | | | | | | | | | | | | | |
| WINDOW SCHEDULE FOR TOWER 1 ALUM. WINDOW | J856-SD-PW-5108 | - | - | - | - | A | B | | | | | | | | | | | | | | | | | | | | | | | | | | | | | | |
| WINDOW SCHEDULE FOR TOWER 1 ALUM. WINDOW | J856-SD-PW-5109 | - | A | A | A | B | C | | | | | | | | | | | | | | | | | | | | | | | | | | | | | | |
| WINDOW SCHEDULE FOR TOWER 1 ALUM. WINDOW | J856-SD-PW-5110 | - | A | A | A | B | C | | | | | | | | | | | | | | | | | | | | | | | | | | | | | | |
| WINDOW SCHEDULE FOR TOWER 1 ALUM. WINDOW | J856-SD-PW-5111 | - | A | A | A | B | C | | | | | | | | | | | | | | | | | | | | | | | | | | | | | | |
| WINDOW SCHEDULE FOR TOWER 1 ALUM. WINDOW | J856-SD-PW-5112 | - | A | | | | | | | | | | | | | | | | | | | | | | | | | | | | | | | | | | |
| WINDOW SCHEDULE FOR TOWER 1 ALUM. WINDOW | J856-SD-PW-5113 | - | A | | | | | | | | | | | | | | | | | | | | | | | | | | | | | | | | | | |
| WINDOW SCHEDULE FOR TOWER 1 ALUM. WINDOW | J856-SD-PW-5114 | - | A | | | | | | | | | | | | | | | | | | | | | | | | | | | | | | | | | | |
| WINDOW SCHEDULE FOR TOWER 1 ALUM. WINDOW | J856-SD-PW-5115 | - | - | - | - | - | - | | | | | | | | | | | | | | | | | | | | | | | | | | | | | | |
| WINDOW SCHEDULE FOR TOWER 1 ALUM. WINDOW | J856-SD-PW-5116 | - | - | - | - | - | - | | | | | | | | | | | | | | | | | | | | | | | | | | | | | | |
| WINDOW SCHEDULE FOR TOWER 1 ALUM. WINDOW | J856-SD-PW-5117 | - | A | | | | | | | | | | | | | | | | | | | | | | | | | | | | | | | | | | |
| WINDOW SCHEDULE FOR TOWER 1 ALUM. WINDOW | J856-SD-PW-5118 | - | A | | | | | | | | | | | | | | | | | | | | | | | | | | | | | | | | | | |

IN-HOUSE DESIGN CHECKER

美特铝质有限公司
MIDI ALUMINIUM FABRICATOR LTD.
 Units 6-8, Sunny Industrial Centre, 1/F
 610 Cho Kwo Ling Road, Kowloon
 Tel: 23489211-4 Fax: (852) 27272666
 DWG NO. : J852-SD-PW-0001 REV. : C

DRAWING SUBMISSION REGISTER

| PROJECT: PROPOSED DEVELOPMENT ABOVE LIGHT RAIL TIN WING STOP, TSWTL NO.23, AREA 33, TIN SHUI WAI, N.T. TITLE: ALUM. WINDOW OF TOWER SHOPDRAWING SUBMISSION | | DATE OF ISSUE | | | | | | SUBMISSION STATE (FOR B.D./A.S.D) | | | SUBMISSION STATE (FOR CLIENT / CONSULTANT) | | | SUBMISSION STATE (FOR ARCHITECT) | | | FABRICATION / CONSTRUCTION STATE | | | | | | | | | | | | | | | | | | | | | | | | |
|--|------------------|---------------|----|----|----|----|----|--------------------------------------|--------------|------|---|--------------|------|-------------------------------------|--------------|------|----------------------------------|------|------|------|------|------|------|--|--|--|--|--|--|--|--|--|--|--|--|--|--|--|--|--|--|
| DRAWING TITLE | DWG. NO. | ISSUE | 1 | 2 | 3 | 4 | 5 | 6 | COMMENT DATE | REV. | STATE | COMMENT DATE | REV. | STATE | COMMENT DATE | REV. | STATE | REV. | DATE | REV. | DATE | REV. | DATE | | | | | | | | | | | | | | | | | | |
| | | DAY | 22 | 12 | 18 | 30 | 2 | 29 | | | | | | | | | | | | | | | | | | | | | | | | | | | | | | | | | |
| | | MONTH | 9 | 10 | 10 | 10 | 11 | 11 | | | | | | | | | | | | | | | | | | | | | | | | | | | | | | | | | |
| | | YEAR | 21 | 21 | 21 | 21 | 21 | 21 | | | | | | | | | | | | | | | | | | | | | | | | | | | | | | | | | |
| | | REVISIONS | | | | | | | | | | | | | | | | | | | | | | | | | | | | | | | | | | | | | | | |
| WINDOW SCHEDULE FOR TOWER 1 ALUM. WINDOW | J856-SD-PW-5119 | - | A | | | | | | | | | | | | | | | | | | | | | | | | | | | | | | | | | | | | | | |
| WINDOW SCHEDULE FOR TOWER 1 ALUM. WINDOW | J856-SD-PW-5120 | - | A | | | | | | | | | | | | | | | | | | | | | | | | | | | | | | | | | | | | | | |
| WINDOW SCHEDULE FOR TOWER 1 ALUM. WINDOW | J856-SD-PW-5121 | - | A | | | | | | | | | | | | | | | | | | | | | | | | | | | | | | | | | | | | | | |
| WINDOW SCHEDULE FOR TOWER 1 ALUM. WINDOW | J856-SD-PW-5122 | - | A | | | | | | | | | | | | | | | | | | | | | | | | | | | | | | | | | | | | | | |
| WINDOW SCHEDULE FOR TOWER 1 ALUM. WINDOW | J856-SD-PW-5123 | - | - | | | | | | | | | | | | | | | | | | | | | | | | | | | | | | | | | | | | | | |
| WINDOW SCHEDULE FOR TOWER 1 ALUM. WINDOW | J856-SD-PW-5124 | - | - | | | | | | | | | | | | | | | | | | | | | | | | | | | | | | | | | | | | | | |
| WINDOW SCHEDULE FOR TOWER 1 ALUM. WINDOW | J856-SD-PW-5125 | - | A | | | | | | | | | | | | | | | | | | | | | | | | | | | | | | | | | | | | | | |
| WINDOW SCHEDULE FOR TOWER 1 ALUM. WINDOW | J856-SD-PW-5126 | - | A | | | | | | | | | | | | | | | | | | | | | | | | | | | | | | | | | | | | | | |
| WINDOW SCHEDULE FOR TOWER 1 ALUM. WINDOW | J856-SD-PW-5127 | - | - | | | | | | | | | | | | | | | | | | | | | | | | | | | | | | | | | | | | | | |
| WINDOW SCHEDULE FOR TOWER 1 ALUM. WINDOW | J856-SD-PW-5128 | - | - | | | | | | | | | | | | | | | | | | | | | | | | | | | | | | | | | | | | | | |
| WINDOW SCHEDULE FOR TOWER 1 ALUM. WINDOW | J856-SD-PW-5129 | - | - | | | | | | | | | | | | | | | | | | | | | | | | | | | | | | | | | | | | | | |
| WINDOW SCHEDULE FOR TOWER 1 ALUM. WINDOW | J856-SD-PW-5130 | - | - | | | | | | | | | | | | | | | | | | | | | | | | | | | | | | | | | | | | | | |
| WINDOW SCHEDULE FOR TOWER 1 ALUM. WINDOW | J856-SD-PW-5131 | - | - | | | | | | | | | | | | | | | | | | | | | | | | | | | | | | | | | | | | | | |
| WINDOW SCHEDULE FOR TOWER 1 ALUM. WINDOW | J856-SD-PW-5132 | - | - | | | | | | | | | | | | | | | | | | | | | | | | | | | | | | | | | | | | | | |
| WINDOW SCHEDULE FOR TOWER 1 ALUM. WINDOW | J856-SD-PW-5133 | - | - | | | | | | | | | | | | | | | | | | | | | | | | | | | | | | | | | | | | | | |
| WINDOW SCHEDULE FOR TOWER 1 ALUM. WINDOW | J856-SD-PW-5134 | - | - | | | | | | | | | | | | | | | | | | | | | | | | | | | | | | | | | | | | | | |
| WINDOW SCHEDULE FOR TOWER 1 ALUM. WINDOW | J856-SD-PW-5135 | - | - | | | | | | | | | | | | | | | | | | | | | | | | | | | | | | | | | | | | | | |
| WINDOW SCHEDULE FOR TOWER 1 ALUM. WINDOW | J856-SD-PW-5136 | - | - | | | | | | | | | | | | | | | | | | | | | | | | | | | | | | | | | | | | | | |
| WINDOW SCHEDULE FOR TOWER 1 ALUM. WINDOW | J856-SD-PW-5137 | - | - | | | | | | | | | | | | | | | | | | | | | | | | | | | | | | | | | | | | | | |
| WINDOW SCHEDULE FOR TOWER 1 ALUM. WINDOW | J856-SD-PW-5138 | - | - | | | | | | | | | | | | | | | | | | | | | | | | | | | | | | | | | | | | | | |
| WINDOW SCHEDULE FOR TOWER 1 ALUM. WINDOW | J856-SD-PW-5139 | - | - | | | | | | | | | | | | | | | | | | | | | | | | | | | | | | | | | | | | | | |
| WINDOW SCHEDULE FOR TOWER 1 ALUM. WINDOW | J856-SD-PW-5140 | - | - | | | | | | | | | | | | | | | | | | | | | | | | | | | | | | | | | | | | | | |
| WINDOW SCHEDULE FOR TOWER 1 ALUM. WINDOW | J856-SD-PW-5141 | - | - | | | | | | | | | | | | | | | | | | | | | | | | | | | | | | | | | | | | | | |
| WINDOW SCHEDULE FOR TOWER 1 ALUM. WINDOW | J856-SD-PW-5142 | - | - | | | | | | | | | | | | | | | | | | | | | | | | | | | | | | | | | | | | | | |
| WINDOW SCHEDULE FOR TOWER 1 ALUM. WINDOW | J856-SD-PW-5143 | - | - | | | | | | | | | | | | | | | | | | | | | | | | | | | | | | | | | | | | | | |
| WINDOW SCHEDULE FOR TOWER 1 ALUM. WINDOW | J856-SD-PW-5144 | - | - | | | | | | | | | | | | | | | | | | | | | | | | | | | | | | | | | | | | | | |
| WINDOW SCHEDULE FOR TOWER 1 ALUM. WINDOW | J856-SD-PW-5145 | - | - | | | | | | | | | | | | | | | | | | | | | | | | | | | | | | | | | | | | | | |
| WINDOW SCHEDULE FOR TOWER 2 ALUM. WINDOW | J856-SD-PW-5201 | - | A | A | A | B | C | | | | | | | | | | | | | | | | | | | | | | | | | | | | | | | | | | |
| WINDOW SCHEDULE FOR TOWER 2 ALUM. WINDOW | J856-SD-PW-5202 | - | - | - | - | A | B | | | | | | | | | | | | | | | | | | | | | | | | | | | | | | | | | | |
| WINDOW SCHEDULE FOR TOWER 2 ALUM. WINDOW | J856-SD-PW-5203 | - | - | - | - | A | B | | | | | | | | | | | | | | | | | | | | | | | | | | | | | | | | | | |
| WINDOW SCHEDULE FOR TOWER 2 ALUM. WINDOW | J856-SD-PW-5204 | - | A | A | A | B | C | | | | | | | | | | | | | | | | | | | | | | | | | | | | | | | | | | |
| WINDOW SCHEDULE FOR TOWER 2 ALUM. WINDOW | J856-SD-PW-5205 | - | - | - | - | A | B | | | | | | | | | | | | | | | | | | | | | | | | | | | | | | | | | | |
| WINDOW SCHEDULE FOR TOWER 2 ALUM. WINDOW | J856-SD-PW-5206 | - | A | A | A | B | C | | | | | | | | | | | | | | | | | | | | | | | | | | | | | | | | | | |
| WINDOW SCHEDULE FOR TOWER 2 ALUM. WINDOW | J856-SD-PW-5207 | - | - | - | - | A | B | | | | | | | | | | | | | | | | | | | | | | | | | | | | | | | | | | |
| WINDOW SCHEDULE FOR TOWER 2 ALUM. WINDOW | J856-SD-PW-5208 | - | - | - | - | A | B | | | | | | | | | | | | | | | | | | | | | | | | | | | | | | | | | | |
| WINDOW SCHEDULE FOR TOWER 2 ALUM. WINDOW | J856-SD-PW-5209 | - | A | A | A | B | C | | | | | | | | | | | | | | | | | | | | | | | | | | | | | | | | | | |
| WINDOW SCHEDULE FOR TOWER 2 ALUM. WINDOW | J856-SD-PW-5210 | - | A | A | A | B | C | | | | | | | | | | | | | | | | | | | | | | | | | | | | | | | | | | |
| WINDOW SCHEDULE FOR TOWER 2 ALUM. WINDOW | J856-SD-PW-5211 | - | A | A | A | B | C | | | | | | | | | | | | | | | | | | | | | | | | | | | | | | | | | | |
| WINDOW SCHEDULE FOR TOWER 2 ALUM. WINDOW | J856-SD-PW-5211a | / | - | - | - | | | | | | | | | | | | | | | | | | | | | | | | | | | | | | | | | | | | |
| WINDOW SCHEDULE FOR TOWER 2 ALUM. WINDOW | J856-SD-PW-5212 | - | - | - | - | | | | | | | | | | | | | | | | | | | | | | | | | | | | | | | | | | | | |
| WINDOW SCHEDULE FOR TOWER 2 ALUM. WINDOW | J856-SD-PW-5213 | - | - | - | - | | | | | | | | | | | | | | | | | | | | | | | | | | | | | | | | | | | | |
| WINDOW SCHEDULE FOR TOWER 2 ALUM. WINDOW | J856-SD-PW-5214 | - | A | | | | | | | | | | | | | | | | | | | | | | | | | | | | | | | | | | | | | | |
| WINDOW SCHEDULE FOR TOWER 2 ALUM. WINDOW | J856-SD-PW-5215 | - | A | | | | | | | | | | | | | | | | | | | | | | | | | | | | | | | | | | | | | | |

IN-HOUSE DESIGN CHECKER



美特铝有限公司
MIDI ALUMINIUM FABRICATOR LTD.
 Units 6-8, Sunny Industrial Centre, 1/F
 610 Cho Kwo Ling Road, Kowloon
 Tel: 23489211-4 Fax: (852) 27272666
 DWG NO. : J852-SD-PW-0002 REV. : C

DRAWING SUBMISSION REGISTER

| PROJECT: PROPOSED DEVELOPMENT ABOVE LIGHT RAIL TIN WING STOP TSWTL NO.23, AREA 33, TIN SHUI WAI, N.T. TITLE: ALUM. WINDOW OF TOWER SHOPDRAWING SUBMISSION | DATE OF ISSUE | | | | | | SUBMISSION STATE (FOR B.D./A.S.D) | | | SUBMISSION STATE (FOR CLIENT / CONSULTANT) | | | SUBMISSION STATE (FOR ARCHITECT) | | | FABRICATION / CONSTRUCTION STATE | | | | |
|---|------------------|-----------|----|----|----|----|--------------------------------------|---------------|---------------------------------|---|---------------|---------------------------------|-------------------------------------|---------------|---------------------------------|----------------------------------|--------------------------|------------------|----------------------------|--|
| | ISSUE | 1 | 2 | 3 | 4 | 5 | 6 | AP - APPROVED | AC - APPROVED SUB. TO CONDITION | NA - NOT APPROVED | AP - APPROVED | AC - APPROVED SUB. TO CONDITION | NA - NOT APPROVED | AP - APPROVED | AC - APPROVED SUB. TO CONDITION | NA - NOT APPROVED | ISSUE TO CHINA OFFICE | ISSUE TO SITE | ISSUE TO SUB-CONTRACTOR | |
| | DAY | 22 | 12 | 18 | 30 | 5 | 29 | | | | | | | | | | | | | |
| MONTH | 9 | 10 | 10 | 10 | 11 | 11 | | | | | | | | | | | | | | |
| YEAR | 21 | 21 | 21 | 21 | 21 | 21 | | | | | | | | | | | | | | |
| DRAWING TITLE | DWG. NO. | REVISIONS | | | | | | | | | | | | | | | | | | |
| WINDOW SCHEDULE FOR TOWER 2 ALUM. WINDOW | J856-SD-PW-5216 | - | A | | | | | | | | | | | | | | | | | |
| WINDOW SCHEDULE FOR TOWER 2 ALUM. WINDOW | J856-SD-PW-5217 | - | A | | | | | | | | | | | | | | | | | |
| WINDOW SCHEDULE FOR TOWER 2 ALUM. WINDOW | J856-SD-PW-5218 | - | A | | | | | | | | | | | | | | | | | |
| WINDOW SCHEDULE FOR TOWER 2 ALUM. WINDOW | J856-SD-PW-5219 | - | A | | | | | | | | | | | | | | | | | |
| WINDOW SCHEDULE FOR TOWER 2 ALUM. WINDOW | J856-SD-PW-5220 | - | - | | | | | | | | | | | | | | | | | |
| WINDOW SCHEDULE FOR TOWER 2 ALUM. WINDOW | J856-SD-PW-5221 | - | - | | | | | | | | | | | | | | | | | |
| WINDOW SCHEDULE FOR TOWER 2 ALUM. WINDOW | J856-SD-PW-5222 | - | A | | | | | | | | | | | | | | | | | |
| WINDOW SCHEDULE FOR TOWER 2 ALUM. WINDOW | J856-SD-PW-5223 | - | A | | | | | | | | | | | | | | | | | |
| WINDOW SCHEDULE FOR TOWER 2 ALUM. WINDOW | J856-SD-PW-5224 | - | - | | | | | | | | | | | | | | | | | |
| WINDOW SCHEDULE FOR TOWER 2 ALUM. WINDOW | J856-SD-PW-5225 | - | - | | | | | | | | | | | | | | | | | |
| WINDOW SCHEDULE FOR TOWER 2 ALUM. WINDOW | J856-SD-PW-5226 | - | - | | | | | | | | | | | | | | | | | |
| WINDOW SCHEDULE FOR TOWER 2 ALUM. WINDOW | J856-SD-PW-5227 | - | - | | | | | | | | | | | | | | | | | |
| WINDOW SCHEDULE FOR TOWER 2 ALUM. WINDOW | J856-SD-PW-5228 | - | - | | | | | | | | | | | | | | | | | |
| WINDOW SCHEDULE FOR TOWER 2 ALUM. WINDOW | J856-SD-PW-5229 | - | - | | | | | | | | | | | | | | | | | |
| WINDOW SCHEDULE FOR TOWER 2 ALUM. WINDOW | J856-SD-PW-5230 | - | - | | | | | | | | | | | | | | | | | |
| WINDOW SCHEDULE FOR TOWER 2 ALUM. WINDOW | J856-SD-PW-5231 | - | - | | | | | | | | | | | | | | | | | |
| WINDOW SCHEDULE FOR TOWER 2 ALUM. WINDOW | J856-SD-PW-5232 | - | - | | | | | | | | | | | | | | | | | |
| WINDOW SCHEDULE FOR TOWER 2 ALUM. WINDOW | J856-SD-PW-5233 | - | - | | | | | | | | | | | | | | | | | |
| WINDOW SCHEDULE FOR TOWER 2 ALUM. WINDOW | J856-SD-PW-5234 | - | - | | | | | | | | | | | | | | | | | |
| WINDOW SCHEDULE FOR TOWER 2 ALUM. WINDOW | J856-SD-PW-5235 | - | - | | | | | | | | | | | | | | | | | |
| WINDOW SCHEDULE FOR TOWER 2 ALUM. WINDOW | J856-SD-PW-5236 | - | - | | | | | | | | | | | | | | | | | |
| WINDOW SCHEDULE FOR TOWER 2 ALUM. WINDOW | J856-SD-PW-5237 | - | - | | | | | | | | | | | | | | | | | |
| WINDOW SCHEDULE FOR TOWER 2 ALUM. WINDOW | J856-SD-PW-5238 | - | - | | | | | | | | | | | | | | | | | |
| WINDOW SCHEDULE FOR TOWER 2 ALUM. WINDOW | J856-SD-PW-5239 | - | - | | | | | | | | | | | | | | | | | |
| WINDOW SCHEDULE FOR TOWER 2 ALUM. WINDOW | J856-SD-PW-5240 | - | - | | | | | | | | | | | | | | | | | |
| WINDOW SCHEDULE FOR TOWER 2 ALUM. WINDOW | J856-SD-PW-5241 | - | - | | | | | | | | | | | | | | | | | |
| WINDOW SCHEDULE FOR TOWER 2 ALUM. WINDOW | J856-SD-PW-5301 | - | - | A | B | C | D | | | | | | | | | | | | | |
| WINDOW SCHEDULE FOR TOWER 3 ALUM. WINDOW | J856-SD-PW-5302 | - | - | A | B | C | D | E | | | | | | | | | | | | |
| WINDOW SCHEDULE FOR TOWER 3 ALUM. WINDOW | J856-SD-PW-5303 | - | - | A | B | C | D | E | | | | | | | | | | | | |
| WINDOW SCHEDULE FOR TOWER 3 ALUM. WINDOW | J856-SD-PW-5304 | - | - | A | B | C | D | E | | | | | | | | | | | | |
| WINDOW SCHEDULE FOR TOWER 3 ALUM. WINDOW | J856-SD-PW-5305 | - | - | A | B | C | D | E | | | | | | | | | | | | |
| WINDOW SCHEDULE FOR TOWER 3 ALUM. WINDOW | J856-SD-PW-5306 | - | - | A | B | C | D | | | | | | | | | | | | | |
| WINDOW SCHEDULE FOR TOWER 3 ALUM. WINDOW | J856-SD-PW-5307 | - | - | A | B | C | D | | | | | | | | | | | | | |
| WINDOW SCHEDULE FOR TOWER 3 ALUM. WINDOW | J856-SD-PW-5308 | - | - | A | B | C | D | E | | | | | | | | | | | | |
| WINDOW SCHEDULE FOR TOWER 3 ALUM. WINDOW | J856-SD-PW-5309 | - | - | A | B | C | D | E | | | | | | | | | | | | |
| WINDOW SCHEDULE FOR TOWER 3 ALUM. WINDOW | J856-SD-PW-5310 | - | - | A | B | B | B | C | | | | | | | | | | | | |
| WINDOW SCHEDULE FOR TOWER 3 ALUM. WINDOW | J856-SD-PW-5311 | - | - | A | A | B | B | B | | | | | | | | | | | | |
| WINDOW SCHEDULE FOR TOWER 3 ALUM. WINDOW | J856-SD-PW-5312 | - | - | A | | | | | | | | | | | | | | | | |
| WINDOW SCHEDULE FOR TOWER 3 ALUM. WINDOW | J856-SD-PW-5312a | - | - | A | B | | | | | | | | | | | | | | | |
| WINDOW SCHEDULE FOR TOWER 3 ALUM. WINDOW | J856-SD-PW-5313 | - | - | A | B | | | | | | | | | | | | | | | |
| WINDOW SCHEDULE FOR TOWER 3 ALUM. WINDOW | J856-SD-PW-5314 | - | - | A | B | | | | | | | | | | | | | | | |
| WINDOW SCHEDULE FOR TOWER 3 ALUM. WINDOW | J856-SD-PW-5315 | - | - | A | | | | | | | | | | | | | | | | |

IN-HOUSE DESIGN CHECKER



MIDI ALUMINUM FABRICATOR LTD.
 Units 6-8, Sunny Industrial Centre, 1/F
 610 Cho Kwo Ling Road, Kowloon
 Tel: 23489211-4 Fax: (852) 27272766
 DWG NO.: J852-SD-PW-0003 REV.: D

DRAWING SUBMISSION REGISTER

PROJECT:
PROPOSED DEVELOPMENT ABOVE
LIGHT RAIL TIN WING STOP TSWTL
NO.23, AREA 33, TIN SHUI WAI, N. T.
TITLE:
ALUM. WINDOW OF TOWER
SHOPDRAWING SUBMISSION

| | | DATE OF ISSUE | | | | | | SUBMISSION STATE (FOR B.D / A.S.D) | | | SUBMISSION STATE (FOR CLIENT / CONSULTANT) | | | SUBMISSION STATE (FOR ARCHITECT) | | | FABRICATION / CONSTRUCTION STATE | | | |
|-------|--|---------------|----|----|----|----|----|---------------------------------------|---------------|---------------------------------|---|---------------|---------------------------------|-------------------------------------|---------------|---------------------------------|----------------------------------|-----------------------|---------------|-------------------------|
| | | ISSUE | 1 | 2 | 3 | 4 | 5 | 6 | AP - APPROVED | AC - APPROVED SUB. TO CONDITION | NA - NOT APPROVED | AP - APPROVED | AC - APPROVED SUB. TO CONDITION | NA - NOT APPROVED | AP - APPROVED | AC - APPROVED SUB. TO CONDITION | NA - NOT APPROVED | ISSUE TO CHINA OFFICE | ISSUE TO SITE | ISSUE TO SUB-CONTRACTOR |
| DAY | | 22 | 12 | 18 | 30 | 5 | 29 | | | | | | | | | | | | | |
| MONTH | | 9 | 10 | 10 | 10 | 11 | 11 | | | | | | | | | | | | | |
| YEAR | | 21 | 21 | 21 | 21 | 21 | | | | | | | | | | | | | | |

| DRAWING TITLE | DWG. NO. | REVISIONS | | | | | | COMMENT DATE | REV. | STATE | COMMENT DATE | REV. | STATE | COMMENT DATE | REV. | STATE | REV. | DATE | REV. | DATE | REV. | DATE |
|--|-----------------|-----------|---|---|---|---|---|--------------|------|-------|--------------|------|-------|--------------|------|-------|------|------|------|------|------|------|
| | | 1 | 2 | 3 | 4 | 5 | 6 | | | | | | | | | | | | | | | |
| WINDOW SCHEDULE FOR TOWER 3 ALUM. WINDOW | J856-SD-PW-5316 | - | - | A | | | | | | | | | | | | | | | | | | |
| WINDOW SCHEDULE FOR TOWER 3 ALUM. WINDOW | J856-SD-PW-5317 | - | A | B | | | | | | | | | | | | | | | | | | |
| WINDOW SCHEDULE FOR TOWER 3 ALUM. WINDOW | J856-SD-PW-5318 | - | - | A | | | | | | | | | | | | | | | | | | |
| WINDOW SCHEDULE FOR TOWER 3 ALUM. WINDOW | J856-SD-PW-5319 | - | - | A | | | | | | | | | | | | | | | | | | |
| WINDOW SCHEDULE FOR TOWER 3 ALUM. WINDOW | J856-SD-PW-5320 | - | A | B | | | | | | | | | | | | | | | | | | |
| WINDOW SCHEDULE FOR TOWER 3 ALUM. WINDOW | J856-SD-PW-5321 | - | A | B | | | | | | | | | | | | | | | | | | |
| WINDOW SCHEDULE FOR TOWER 3 ALUM. WINDOW | J856-SD-PW-5322 | - | - | A | | | | | | | | | | | | | | | | | | |
| WINDOW SCHEDULE FOR TOWER 3 ALUM. WINDOW | J856-SD-PW-5323 | - | - | A | | | | | | | | | | | | | | | | | | |
| WINDOW SCHEDULE FOR TOWER 3 ALUM. WINDOW | J856-SD-PW-5324 | - | A | B | | | | | | | | | | | | | | | | | | |
| WINDOW SCHEDULE FOR TOWER 3 ALUM. WINDOW | J856-SD-PW-5325 | - | - | A | | | | | | | | | | | | | | | | | | |
| WINDOW SCHEDULE FOR TOWER 3 ALUM. WINDOW | J856-SD-PW-5326 | - | - | A | | | | | | | | | | | | | | | | | | |
| WINDOW SCHEDULE FOR TOWER 3 ALUM. WINDOW | J856-SD-PW-5327 | - | A | B | | | | | | | | | | | | | | | | | | |
| WINDOW SCHEDULE FOR TOWER 3 ALUM. WINDOW | J856-SD-PW-5328 | - | A | B | | | | | | | | | | | | | | | | | | |
| WINDOW SCHEDULE FOR TOWER 3 ALUM. WINDOW | J856-SD-PW-5329 | - | - | A | | | | | | | | | | | | | | | | | | |
| WINDOW SCHEDULE FOR TOWER 3 ALUM. WINDOW | J856-SD-PW-5330 | - | A | B | | | | | | | | | | | | | | | | | | |
| WINDOW SCHEDULE FOR TOWER 3 ALUM. WINDOW | J856-SD-PW-5331 | - | A | B | | | | | | | | | | | | | | | | | | |
| WINDOW SCHEDULE FOR TOWER 3 ALUM. WINDOW | J856-SD-PW-5332 | - | A | B | | | | | | | | | | | | | | | | | | |
| WINDOW SCHEDULE FOR TOWER 3 ALUM. WINDOW | J856-SD-PW-5333 | - | A | B | | | | | | | | | | | | | | | | | | |
| WINDOW SCHEDULE FOR TOWER 3 ALUM. WINDOW | J856-SD-PW-5334 | - | A | B | | | | | | | | | | | | | | | | | | |
| WINDOW SCHEDULE FOR TOWER 3 ALUM. WINDOW | J856-SD-PW-5335 | - | A | B | | | | | | | | | | | | | | | | | | |
| WINDOW SCHEDULE FOR TOWER 3 ALUM. WINDOW | J856-SD-PW-5336 | - | - | A | | | | | | | | | | | | | | | | | | |
| WINDOW SCHEDULE FOR TOWER 3 ALUM. WINDOW | J856-SD-PW-5337 | - | - | A | | | | | | | | | | | | | | | | | | |
| WINDOW SCHEDULE FOR TOWER 3 ALUM. WINDOW | J856-SD-PW-5338 | - | - | A | | | | | | | | | | | | | | | | | | |
| WINDOW SCHEDULE FOR TOWER 3 ALUM. WINDOW | J856-SD-PW-5339 | - | - | A | | | | | | | | | | | | | | | | | | |
| WINDOW SCHEDULE FOR TOWER 3 ALUM. WINDOW | J856-SD-PW-5340 | - | - | A | | | | | | | | | | | | | | | | | | |
| WINDOW SCHEDULE FOR TOWER 3 ALUM. WINDOW | J856-SD-PW-5341 | - | - | | | | | | | | | | | | | | | | | | | |
| WINDOW SCHEDULE FOR TOWER 3 ALUM. WINDOW | J856-SD-PW-5342 | - | - | | | | | | | | | | | | | | | | | | | |
| WINDOW SCHEDULE FOR TOWER 3 ALUM. WINDOW | J856-SD-PW-5343 | - | - | | | | | | | | | | | | | | | | | | | |
| WINDOW SCHEDULE FOR TOWER 3 ALUM. WINDOW | J856-SD-PW-5344 | - | - | | | | | | | | | | | | | | | | | | | |
| WINDOW SCHEDULE FOR TOWER 3 ALUM. WINDOW | J856-SD-PW-5345 | - | - | | | | | | | | | | | | | | | | | | | |
| WINDOW SCHEDULE FOR TOWER 3 ALUM. WINDOW | J856-SD-PW-5346 | - | - | | | | | | | | | | | | | | | | | | | |
| WINDOW SCHEDULE FOR TOWER 3 ALUM. WINDOW | J856-SD-PW-5347 | - | - | | | | | | | | | | | | | | | | | | | |
| WINDOW SCHEDULE FOR TOWER 3 ALUM. WINDOW | J856-SD-PW-5348 | - | - | | | | | | | | | | | | | | | | | | | |
| WINDOW SCHEDULE FOR TOWER 3 ALUM. WINDOW | J856-SD-PW-5349 | - | - | | | | | | | | | | | | | | | | | | | |
| WINDOW SCHEDULE FOR TOWER 3 ALUM. WINDOW | J856-SD-PW-5350 | - | - | | | | | | | | | | | | | | | | | | | |
| WINDOW SCHEDULE FOR TOWER 3 ALUM. WINDOW | J856-SD-PW-5351 | - | - | | | | | | | | | | | | | | | | | | | |
| WINDOW SCHEDULE FOR TOWER 3 ALUM. WINDOW | J856-SD-PW-5352 | - | - | | | | | | | | | | | | | | | | | | | |
| WINDOW SCHEDULE FOR TOWER 3 ALUM. WINDOW | J856-SD-PW-5353 | - | - | | | | | | | | | | | | | | | | | | | |
| WINDOW SCHEDULE FOR TOWER 3 ALUM. WINDOW | J856-SD-PW-5354 | - | - | | | | | | | | | | | | | | | | | | | |
| WINDOW SCHEDULE FOR TOWER 3 ALUM. WINDOW | J856-SD-PW-5355 | - | - | | | | | | | | | | | | | | | | | | | |
| WINDOW SCHEDULE FOR TOWER 3 ALUM. WINDOW | J856-SD-PW-5356 | - | - | | | | | | | | | | | | | | | | | | | |
| WINDOW SCHEDULE FOR TOWER 3 ALUM. WINDOW | J856-SD-PW-5357 | - | - | | | | | | | | | | | | | | | | | | | |

IN-HOUSE DESIGN CHECKER

美特铝有限公司
MIDI ALUMINIUM FABRICATOR LTD.
 Units 6-8, Sunny Industrial Centre, 1/F
 610 Cho Kwo Ling Road, Kowloon
 Tel: 23489211-4 Fax: (852) 27272666
 DWG NO. : J856-SD-PW-0004 REV. : B

DRAWING SUBMISSION REGISTER

| PROJECT: PROPOSED DEVELOPMENT ABOVE LIGHT RAIL TIN WING STOP, TSWTL NO.23, AREA 33, TIN SHUI WAI, N.T. TITLE: ALUM. WINDOW OF TOWER SHOPDRAWING SUBMISSION | DATE OF ISSUE | | | | | | SUBMISSION STATE (FOR B.D / A.S.D) | | | SUBMISSION STATE (FOR CLIENT / CONSULTANT) | | | SUBMISSION STATE (FOR ARCHITECT) | | | FABRICATION / CONSTRUCTION STATE | | | |
|--|------------------|----|----|----|----|----|---------------------------------------|---------------|---------------------------------|---|---------------|---------------------------------|-------------------------------------|---------------|---------------------------------|----------------------------------|-----------------------|---------------|-------------------------|
| | ISSUE | 1 | 2 | 3 | 4 | 5 | 6 | AP - APPROVED | AC - APPROVED SUB. TO CONDITION | NA - NOT APPROVED | AP - APPROVED | AC - APPROVED SUB. TO CONDITION | NA - NOT APPROVED | AP - APPROVED | AC - APPROVED SUB. TO CONDITION | NA - NOT APPROVED | ISSUE TO CHINA OFFICE | ISSUE TO SITE | ISSUE TO SUB-CONTRACTOR |
| | DAY | 22 | 12 | 18 | 30 | 5 | 29 | | | | | | | | | | | | |
| MONTH | 9 | 10 | 10 | 10 | 11 | 11 | | | | | | | | | | | | | |
| YEAR | 21 | 21 | 21 | 21 | 21 | 21 | | | | | | | | | | | | | |
| DWG. NO. | REVISIONS | | | | | | | | | | | | | | | | | | |
| WINDOW SCHEDULE FOR TOWER 3 ALUM. WINDOW | J856-SD-PW-5386 | - | - | - | - | - | | | | | | | | | | | | | |
| WINDOW SCHEDULE FOR TOWER 3 ALUM. WINDOW | J856-SD-PW-5389 | - | - | - | - | - | | | | | | | | | | | | | |
| WINDOW SCHEDULE FOR TOWER 3 ALUM. WINDOW | J856-SD-PW-5390 | - | - | - | - | - | | | | | | | | | | | | | |
| WINDOW SCHEDULE FOR TOWER 3 ALUM. WINDOW | J856-SD-PW-5381 | - | - | - | - | - | | | | | | | | | | | | | |
| TYPICAL DETAILS FOR ALUM. WINDOW | J856-SD-PW-DT61 | - | - | - | - | - | A | B | | | | | | | | | | | |
| TYPICAL DETAILS FOR ALUM. WINDOW | J856-SD-PW-DT61a | - | - | - | - | - | A | B | | | | | | | | | | | |
| TYPICAL DETAILS FOR ALUM. WINDOW | J856-SD-PW-DT62 | - | - | - | - | - | A | B | C | | | | | | | | | | |
| TYPICAL DETAILS FOR ALUM. WINDOW | J856-SD-PW-DT63 | - | - | - | - | - | A | B | C | | | | | | | | | | |
| TYPICAL DETAILS FOR ALUM. WINDOW | J856-SD-PW-DT64 | - | - | - | - | - | A | B | C | D | | | | | | | | | |
| TYPICAL DETAILS FOR ALUM. WINDOW | J856-SD-PW-DT71 | - | - | - | - | - | A | B | | | | | | | | | | | |
| TYPICAL DETAILS FOR ALUM. WINDOW | J856-SD-PW-DT71a | - | - | - | - | - | A | B | | | | | | | | | | | |
| TYPICAL DETAILS FOR ALUM. WINDOW | J856-SD-PW-DT72 | - | - | - | - | - | A | B | | | | | | | | | | | |
| TYPICAL DETAILS FOR ALUM. WINDOW | J856-SD-PW-DT73 | - | - | - | - | - | A | B | C | | | | | | | | | | |
| TYPICAL DETAILS FOR ALUM. WINDOW | J856-SD-PW-DT73a | - | - | - | - | - | | | | | | | | | | | | | |
| ALUM. WINDOW SECTION TYPICAL LOCK & HINGES DETAIL | J856-SD-PW-DT74 | - | - | - | - | - | | | | | | | | | | | | | |
| G.M.S FIXING LUG TYPICAL DETAIL FOR ALUM. WINDOW | J856-SD-PW-DT74A | - | - | - | - | - | | | | | | | | | | | | | |
| G.M.S FIXING LUG TYPICAL DETAIL FOR ALUM. WINDOW | J856-SD-PW-DT75 | - | - | - | - | - | | | | | | | | | | | | | |
| TYPICAL EARTHING BONDING DETAILS OF PRECAST | J856-SD-PW-DT76 | - | - | - | - | - | | | | | | | | | | | | | |
| TYPICAL EARTHING BONDING DETAILS OF PRECAST | J856-SD-PW-DT77 | - | - | - | - | - | | | | | | | | | | | | | |
| TYPICAL EARTHING BONDING DETAILS OF PRECAST | J856-SD-PW-DT78 | - | - | - | - | - | | | | | | | | | | | | | |

IN-HOUSE DESIGN CHECKER

美特铝质有限公司
MIDI ALUMINIUM FABRICATOR LTD.
Units 6-8, Sunray Industrial Centre, 1/F
610 Cho Kwo Ling Road, Kowloon
Tel: 23489211-4 Fax: (852) 2727666

DWG NO. : J856-SD-PW-0005 REV. : C

PROPERTIES

MEMBER : IW-17
GRADE : 6063-T6
FINISH : PVF2
3-COATING

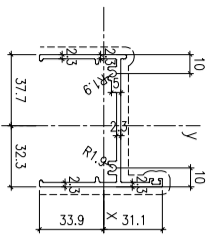

MASS PROPERTIES (MM) TABLE

PROPERTIES

MEMBER : AW-21
GRADE : 6063-T6
FINISH : PVF2 3-COATING

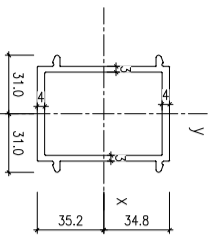

MASS PROPERTIES (MM) TABLE

PROPERTIES

MEMBER : AW-25
GRADE : 6063-T6
FINISH : PVF2 3-COATING

PROPERTIES

PROPERTIES

MEMBER : AW-29
GRADE : 6063-T6
FINISH : PVF2 3-COATING

PROPERTIES

PROPERTIES

MEMBER : AW-18
GRADE : 6063-T6
FINISH : PVF2 3-COATING

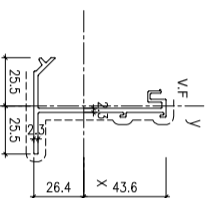

MASS PROPERTIES (MM) TABLE

PROPERTIES

MEMBER : AW-22
GRADE : 6063-T6
FINISH : PVF2 3-COATING

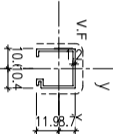

MASS PROPERTIES (MM) TABLE

PROPERTIES

MEMBER : AW-28
GRADE : 6063-T6
FINISH : PVF2 3-COATING

PROPERTIES

PROPERTIES

MEMBER : AW-30
GRADE : 6063-T6
FINISH : PVF2 3-COATING

PROPERTIES

PROPERTIES

MEMBER : AW-19
GRADE : 6061-T6
FINISH : MILL

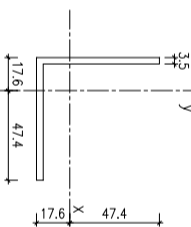

MASS PROPERTIES (MM) TABLE

PROPERTIES

MEMBER : AW-23
GRADE : 6063-T6
FINISH : PVF2 3-COATING

PROPERTIES

PROPERTIES

MEMBER : AW-27
GRADE : 6063-T6
FINISH : PVF2 3-COATING

PROPERTIES

PROPERTIES

MEMBER : AW-31
GRADE : 6063-T6
FINISH : PVF2 3-COATING

PROPERTIES

PROPERTIES

MEMBER : AW-20
GRADE : 6061-T6
FINISH : MILL

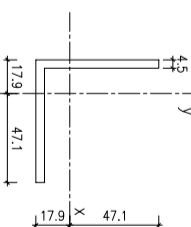

MASS PROPERTIES (MM) TABLE

PROPERTIES

MEMBER : AW-24
GRADE : 6063-T6
FINISH : PVF2 3-COATING

PROPERTIES

PROPERTIES

MEMBER : AW-28
GRADE : 6063-T6
FINISH : PVF2 3-COATING

PROPERTIES

PROPERTIES

MEMBER : AW-32
GRADE : 6063-T6
FINISH : PVF2 3-COATING

PROPERTIES

B.O. REF :

SUN HUNG KAI REAL ESTATE AGENCY LTD.

IWK&partners

怡輝建築有限公司 Yee Fai Building Contractors Ltd.

ARUP

ALPHA CONSULTING LIMITED Steel Structure & Facade Specialist

- NOTE: 1. ALL DIMENSIONS ARE IN mm. 2. ALL ELEVATIONS ARE VIEWED FROM OUTSIDE. 3. ALL DIMENSIONS TO BE VERIFIED ON SITE BEFORE FABRICATION.

- LEGEND: X1 - DETAIL MARK NO. X001 - REFER SHEET NO. 1. F.F.L.--FINISHED FLOOR LEVEL 2. S.F.L.--STRUCTURAL FLOOR LEVEL 3. (R) --REVERSED DETAIL 4. GLASS LEGEND EQL-1--8mmHS+12mm AIR GAP+10mmTP THK. I.G.U. EQL-2--10mm THK. CLEAR TEMPERED GLASS EQL-4--10mm THK. TEMPERED ACID ETCHED GLASS EQL-1A--8mmHS+12mm AIR GAP+8mmTP THK. I.G.U.

REVISION SUBJECT TO ARCH/COMMENT

JOB NO. : J-856 PROJECT : PROPOSED DEVELOPMENT ABOVE LIGHT RAIL TIN WING STOP TSWTL NO.23,AREA 33,TIN SHUI WAI, N.T.

DATE : 02-Aug-21 SCALE : 1:40

DRAWN BY : Ivorn CHECKED BY :

MIDI ALUMINIUM FABRICATOR LTD. Units 6-8, Sunny Industrial Centre, 1/F, 610 Cho Kwo Ling Road, Kowloon Tel:23489211-4 Fax:8522727666

DWG NO. : J856-SD-PW-1102 REV. : A



TOWER 1 3/F

B.O. REF :

CLIENT :



SUN HUNG KAI
REAL ESTATE AGENCY LTD.
42/F SUN HUNG KAI CENTRE, WINGHAI, HONGKONG

ARCHITECT :



IWK&partners
ARCHITECTS

MAIN CONTRACTOR :



怡輝建築有限公司
Yee Fai Building Contractors Ltd.

STRUCTURAL ENGINEER :



ALPHA CONSULTING LIMITED
Steel Structure & Facade Specialist

FAÇADE CONSULTANT :



ALPHA CONSULTING LIMITED
Steel Structure & Facade Specialist

NOTE :

1. ALL DIMENSIONS ARE IN mm.
2. ALL ELEVATIONS ARE VIEWED FROM OUTSIDE.
3. ALL DIMENSIONS TO BE VERIFIED ON SITE BEFORE FABRICATION.

LEGEND :

- ⊗1 --- DETAIL MARK NO.
- ⊗001 --- REFER SHEET NO.

1. F.F.L. --- FINISHED FLOOR LEVEL
2. S.F.L. --- STRUCTURAL FLOOR LEVEL
3. Ⓟ --- REVERSED DETAIL
4. GLASS LEGEND

EQ.1-1---8mmHS+12mm AIR GAP+8mmTP THK. 1G.U.
EQ.2---10mm THK. CLEAR TEMPERED GLASS
EQ.4---10mm THK. TEMPERED ACID ETCHED GLASS

| NO. | DATE | REVISION SUBJECT TO ADOPTMENT |
|-----|------------|-------------------------------|
| A. | 29/10/2021 | REVISION SUBJECT TO ADOPTMENT |

JOB NO. : J-856

PROJECT :
PROPOSED DEVELOPMENT ABOVE
LIGHT RAIL TIN WING STOP-TSWTL
NO.23,AREA 33,TIN SHUI WAI, N.T.

TITLE :
PLAN FOR ALUM. WINDOW
AT TOWER 1

DATE : 02-Aug-21 SCALE : 1:40

DRAWN BY : Iwon CHECKED BY :

MIDU Aluminum Fabricator Ltd.
Units 6-8, Sunray Industrial Centre, 1/F
610 Ona Kwo Ling Road, Kwailoon
Tel:23489211-4 Fax:(852)2727866
DWG NO. : J856-SD-PW-3101 REV. : A

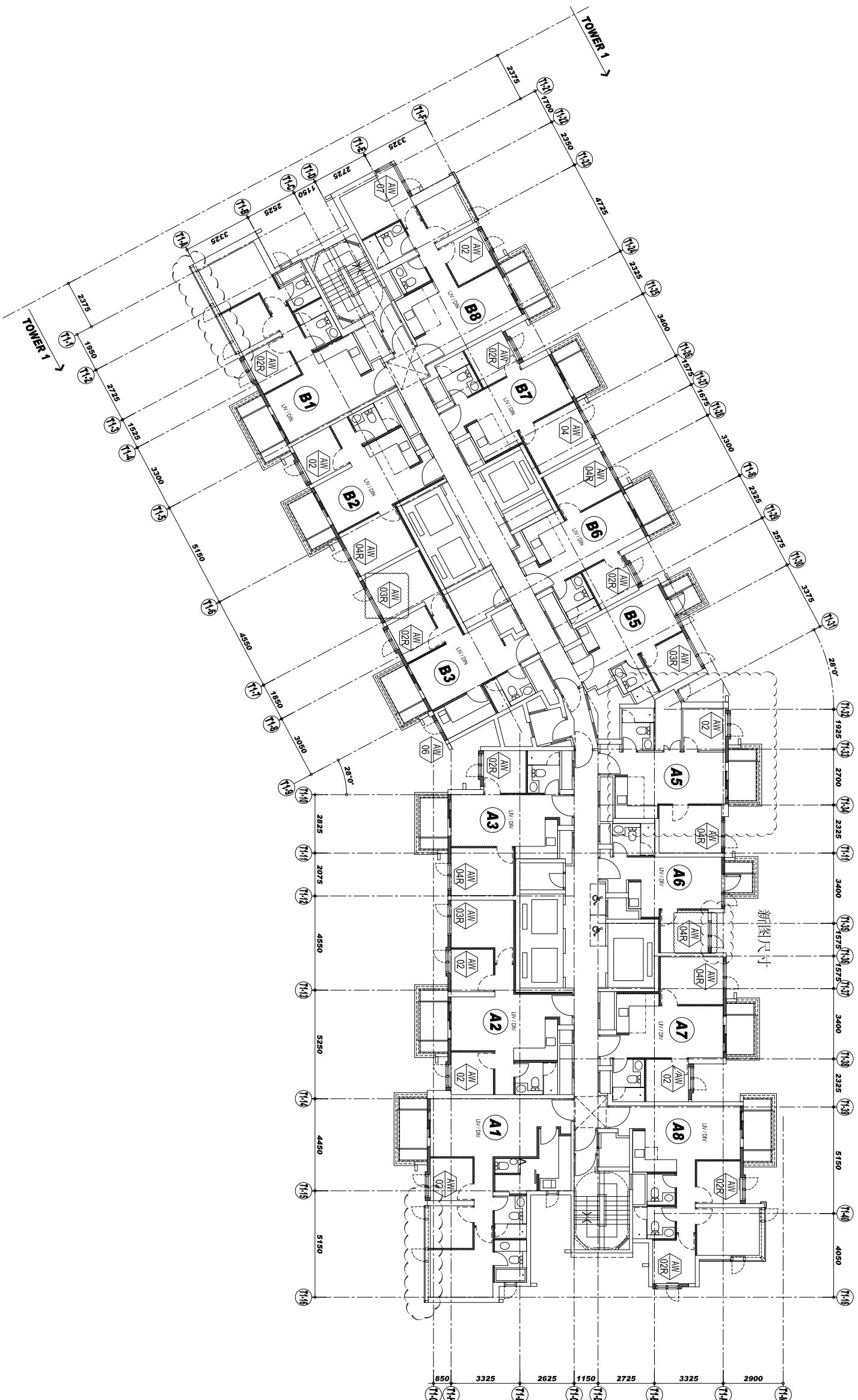

TOWER 1 5/F-42/F

B.O. REF :

CLIENT :
SUN HUNG KAI
REAL ESTATE AGENCY LTD.
 42/F SUN HUNG KAI CENTRE, WINGHUA, HONGKONG

ARCHITECT :
lwk&partners
 A R C H I T E C T S

MAIN CONTRACTOR :
怡輝建築有限公司
Yee Fai Building Contractors Ltd.

STRUCTURAL ENGINEER :
ARUP

FAÇADE CONSULTANT:
ALPHA CONSULTING LIMITED
 Steel Structure & Façade Specialist

NOTE :
 1. ALL DIMENSIONS ARE IN mm.
 2. ALL ELEVATIONS ARE VIEWED FROM OUTSIDE.
 3. ALL DIMENSIONS TO BE VERIFIED ON SITE BEFORE FABRICATION.

LEGEND :
 (X1) DETAIL MARK NO.
 (X001) REFER SHEET NO.
 1. F.F.L.--FINISHED FLOOR LEVEL
 2. S.F.L.--STRUCTURAL FLOOR LEVEL
 3. (R) --REVERSED DETAIL
 4. GLASS LEGEND
 EGL-1--8mmHS+12mm AIR GAP+6mmTP THK. L.G.U.
 EGL-2--10mm THK. CLEAR TEMPERED GLASS
 EGL-4--10mm THK. TEMPERED ACID ETCHED GLASS

| NO. | DATE | REVISION | SUBJECT TO ARCH/COMMENT |
|-----|------------|----------------------------------|-------------------------|
| C | 29/11/2021 | REVISION SUBJECT TO ARCH/COMMENT | None |
| B | 03/11/2021 | REVISION SUBJECT TO ARCH/COMMENT | None |
| A | 18/10/2021 | REVISION SUBJECT TO ARCH/COMMENT | None |

JOB NO. : J-856
 PROJECT : PROPOSED DEVELOPMENT ABOVE LIGHT RAIL TIN WING STOP-TSWTL NO.23,AREA 33,TIN SHUI WAI, N.T.

TITLE : PLAN FOR IN-SITU WINDOW AT TOWER 1

DATE : 02-Aug-21 SCALE : 1:40
 DRAWN BY : Iwon CHECKED BY :
美特鋁質有限公司
MIDI ALUMINIUM FABRICATOR LTD.
 Units 6-8, Sunray Industrial Centre, 1/F
 610 Cha Kwo Ling Road, Kowloon
 Tel:23489211-4 Fax:(852)27277866
 DWG NO. : J856-SD-IW-3102 REV. : C

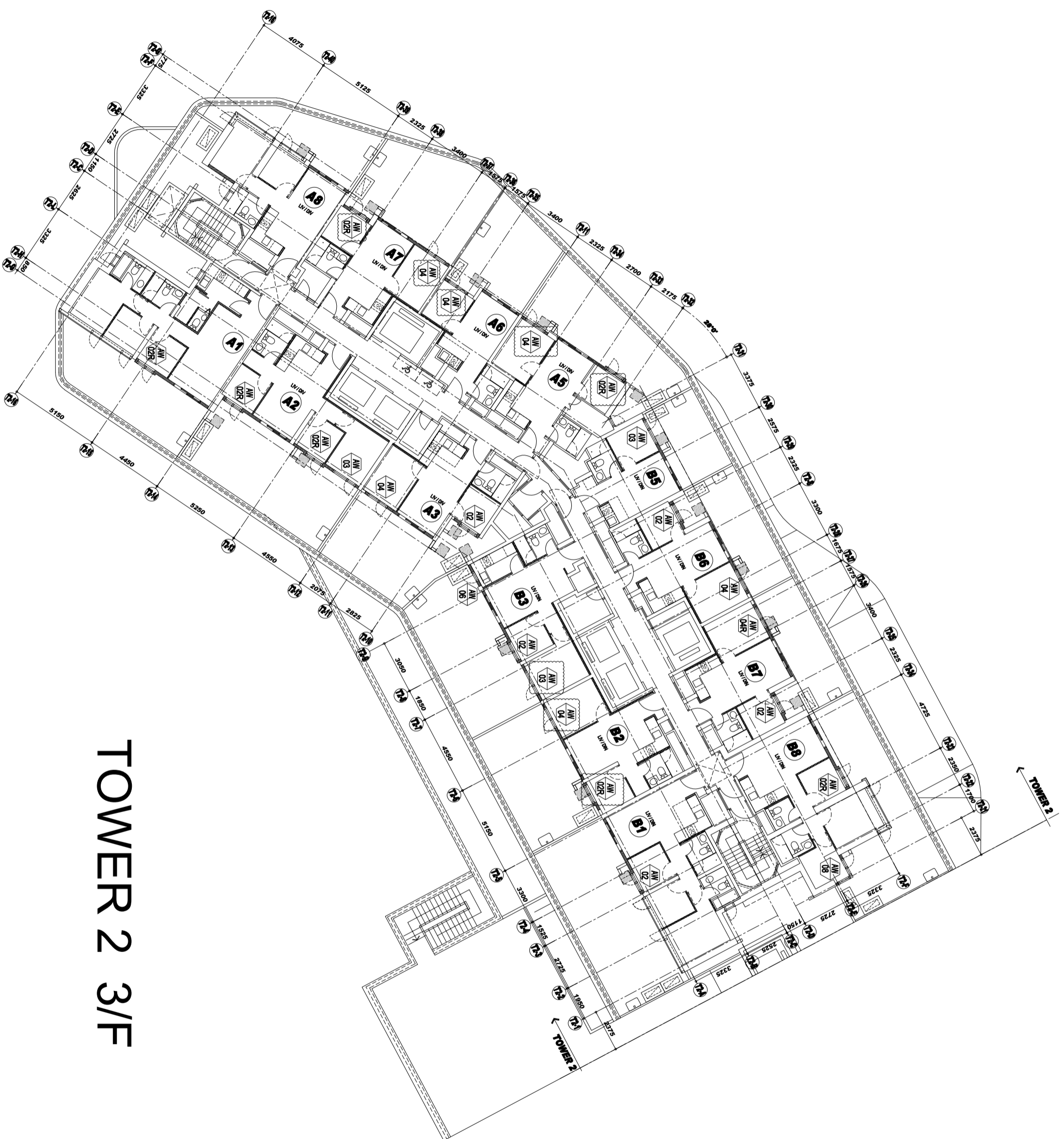

TOWER 2 3/F

B.O. REF. :

CLIENT :
SUN HUNG KAI
REAL ESTATE AGENCY LTD.
 42/F, SUN HUNG KAI CENTRE, WANCHAI, HONGKONG

ARCHITECT :
IWK&partners
 a r c h i t e c t s

MAIN CONTRACTOR :
怡輝建築有限公司
Yee Fai Building Contractors Ltd.

STRUCTURAL ENGINEER :
ARUP

FAÇADE CONSULTANT:
ALPHA CONSULTING LIMITED
 Steel Structure & Façade Specialist

NOTE :
 1. ALL DIMENSIONS ARE IN mm.
 2. ALL ELEVATIONS ARE VIEWED FROM OUTSIDE.
 3. ALL DIMENSIONS TO BE VERIFIED ON SITE BEFORE FABRICATION.

LEGEND :
 X1 --- DETAIL MARK NO.
 X001 --- REFER SHEET NO.
 1. F.F.L. --- FINISHED FLOOR LEVEL
 2. S.F.L. --- STRUCTURAL FLOOR LEVEL
 3. (R) --- REVERSED DETAIL
 4. GLASS LEGEND
 EG1-1 --- 9mmHS+12mm AIR GAP+8mmTP THK. I.G.U.
 EG1-2 --- 10mm THK. CLEAR TEMPERED GLASS
 EG1-4 --- 10mm THK. TEMPERED ACID ETCHED GLASS

| NO. | DATE | REVISION SUBJECT TO ARCH COMMENT | BY |
|-----|------------|----------------------------------|-----|
| A | 29/10/2021 | REVISION SUBJECT TO ARCH COMMENT | WPN |

JOB NO. : J-856
 PROJECT : PROPOSED DEVELOPMENT ABOVE LIGHT RAIL TIN WING STOP TSWTL NO.23, AREA 33, TIN SHUI WAI, N.T.

TITLE : PLAN FOR ALUM. WINDOW AT TOWER 2
 DATE : 02-Aug-21 SCALE : 1:40
 DRAWN BY : Ivojn CHECKED BY :

美特鋁質有限公司
MIDI ALUMINIUM FABRICATOR LTD.
 Units 6-8, Sunny Industrial Centre, 1/F
 610 Cho Kwo Ling Road, Kowloon
 Tel:23489211-4 Fax:8522727666
 DWG NO. : JB56-SD-PW-3201 REV. : A

B.O. REF :

CLIENT :
SUN HUNG KAI
REAL ESTATE AGENCY LTD.
42/F SUN HUNG KAI CENTRE, WANCHAI, HONGKONG

ARCHITECT :
IWK&partners
a r c h i t e c t s

MAIN CONTRACTOR :
怡輝建築有限公司
Yee Fai Building Contractors Ltd.

STRUCTURAL ENGINEER :
ARUP

FAÇADE CONSULTANT:
ALPHA CONSULTING LIMITED
Steel Structure & Façade Specialist

NOTE :
1. ALL DIMENSIONS ARE IN mm.
2. ALL ELEVATIONS ARE VIEWED FROM OUTSIDE.
3. ALL DIMENSIONS TO BE VERIFIED ON SITE BEFORE FABRICATION.

LEGEND :
X1 --- DETAIL MARK NO.
X001 --- REFER SHEET NO.

1. F.F.L.--FINISHED FLOOR LEVEL
2. S.F.L.--STRUCTURAL FLOOR LEVEL
3. (R) --REVERSED DETAIL
4. GLASS LEGEND
EGL-1--9mmHS+12mm AIR GAP+8mmTP THK. I.G.U.
EGL-2--10mm THK. CLEAR TEMPERED GLASS
EGL-4--10mm THK. TEMPERED ACID ETCHED GLASS

| NO. | DATE | REVISION | BY |
|-----|------------|----------------------------------|-----|
| C | 26/11/2021 | REVISION SUBJECT TO ARCH.COMMENT | YWN |
| B | 03/11/2021 | REVISION SUBJECT TO ARCH.COMMENT | YWN |
| A | 18/07/2021 | REVISION SUBJECT TO ARCH.COMMENT | YWN |

JOB NO. : J-856
PROJECT : PROPOSED DEVELOPMENT ABOVE LIGHT RAIL TIN WING STOP TSWTL NO.23,AREA 33,TIN SHUI WAI, N.T.
TITLE : PLAN FOR IN-SITU WINDOW AT TOWER 2

DATE : 02-Aug-21 SCALE : 1:40
DRAWN BY : IYON CHECKED BY :

美特鋁質有限公司
MIDI ALUMINIUM FABRICATOR LTD.
Units 6-8, Sunny Industrial Centre, 1/F
610 Cho Kwo Ling Road, Kowloon
Tel:23489211-4 Fax:85212727666
DWG NO. : JB56-SD-IW-3202 REV. : C

TOWER 2 5/F-42/F



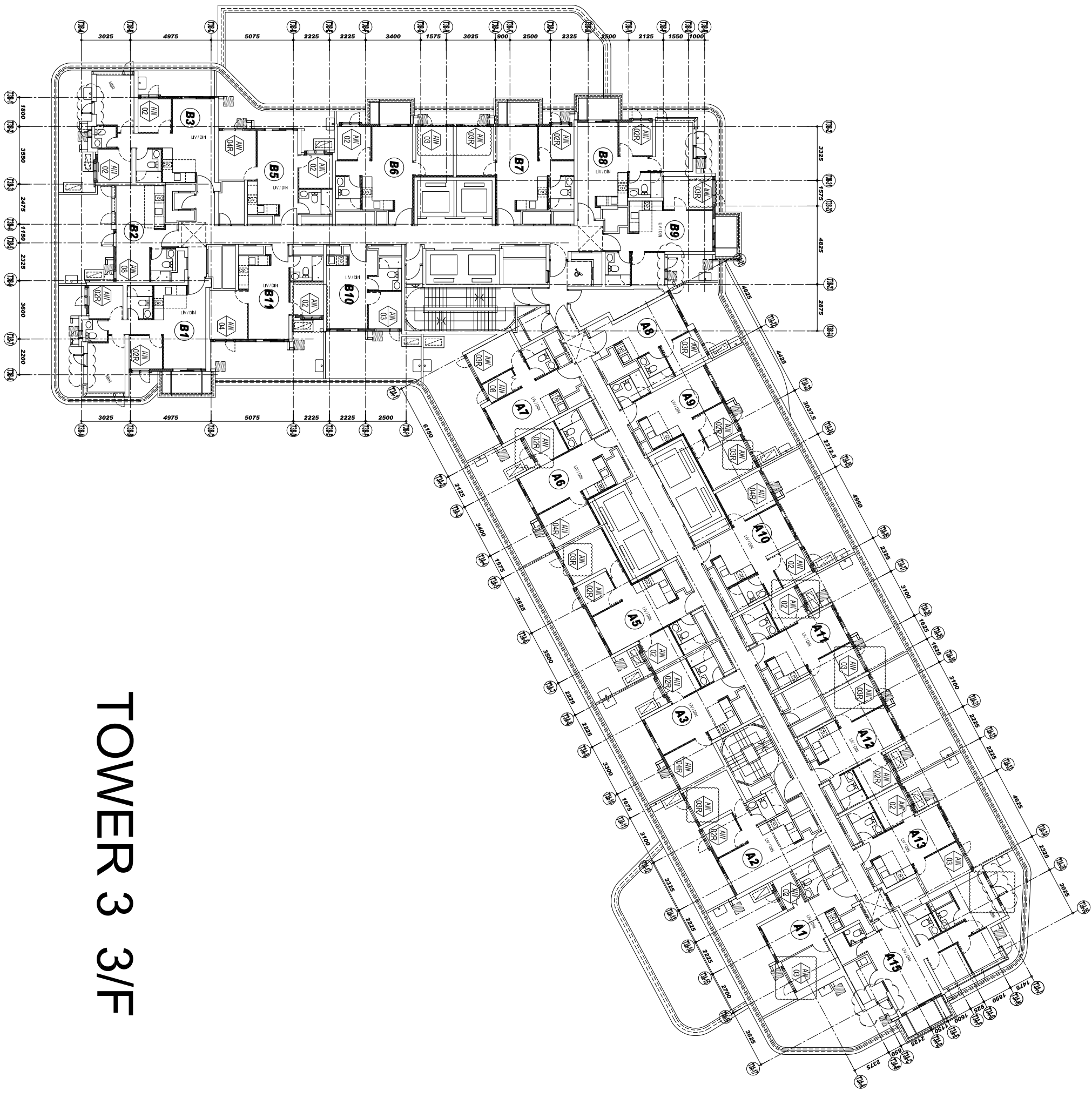

TOWER 3 3/F

CLIENT :



SUN HUNG KAI
REAL ESTATE AGENCY LTD.
42/F SUN HUNG KAI CENTRE, WINGHUA, HONGKONG

ARCHITECT :



IWK&partners
ARCHITECTS

MAIN CONTRACTOR :



怡輝建築有限公司
Yee Fai Building Contractors Ltd.

STRUCTURAL ENGINEER :



ALPHA CONSULTING LIMITED
Steel Structure & Facade Specialist

NOTE :

1. ALL DIMENSIONS ARE IN mm.
2. ALL ELEVATIONS ARE VIEWED FROM OUTSIDE.
3. ALL DIMENSIONS TO BE VERIFIED ON SITE BEFORE FABRICATION.

LEGEND :

- ⊗11 - DETAIL MARK NO.
- ⊗001 - REFER SHEET NO.

1. F.F.L. - FINISHED FLOOR LEVEL
2. S.F.L. - STRUCTURAL FLOOR LEVEL
3. Ⓡ - REVERSED DETAIL
4. GLASS LEGEND

EQ.1-1--8mmHS+12mm AIR GAP+8mmTP THK. 1LG.U.
EQ.2--10mm THK. CLEAR TEMPERED GLASS
EQ.4--10mm THK. TEMPERED ACID ETCHED GLASS

| NO. | DATE | REVISION SUBJECT TO AMENDMENT |
|-----|------------|-------------------------------|
| A | 29/11/2021 | REVISION SUBJECT TO AMENDMENT |

JOB NO. : J-856

PROJECT : PROPOSED DEVELOPMENT ABOVE LIGHT RAIL TIN WING STOP-TSWTL NO.23,AREA 33,TIN SHUI WAI, N.T.

TITLE : PLAN FOR ALUM. WINDOW AT TOWER 3

DATE : 02-Aug-21 SCALE : 1:40

DRAWN BY : Iwon CHECKED BY :

美特鋁寶有限公司
 MIDU ALUMINUM FABRICATOR LTD.
 Units 6-8, Sunny Industrial Centre, 1/F
 610 Ona Kwo Ling Road, Kwailoon
 Tel:23489211-4 Fax:(852)2727866
 DWG NO. : J856-SD-PW-3301 REV. : A

B.O. REF :

CLIENT :

SUN HUNG KAI
REAL ESTATE AGENCY LTD.
42/F SUN HUNG KAI CENTRE, WANGCHAI, HONGKONG

ARCHITECT :

IWK&partners
a r c h i t e c t s

MAIN CONTRACTOR :

怡輝建築有限公司
Yee Fai Building Contractors Ltd.

STRUCTURAL ENGINEER :

ARUP

FAÇADE CONSULTANT:

ALPHA CONSULTING LIMITED
Steel Structure & Façade Specialist

NOTE :

1. ALL DIMENSIONS ARE IN mm.
2. ALL ELEVATIONS ARE VIEWED FROM OUTSIDE.
3. ALL DIMENSIONS TO BE VERIFIED ON SITE BEFORE FABRICATION.

LEGEND :

X1 --- DETAIL MARK NO.
X001 --- REFER SHEET NO.

1. F.F.L.--FINISHED FLOOR LEVEL
2. S.F.L.--STRUCTURAL FLOOR LEVEL
3. (R) --REVERSED DETAIL

4. GLASS LEGEND

EQ1-1--8mmHS+12mm AIR GAP+10mmTP THK. I.G.U.
 EQ1-2--10mm THK. CLEAR TEMPERED GLASS
 EQ1-4--10mm THK. TEMPERED ACID ETCHED GLASS
 EQ1-1A-8mmHS+12mm AIR GAP+8mmTP THK. I.G.U.

| NO. | DATE | REVISION |
|-----|------------|----------------------------------|
| C | 29/11/2021 | REVISION SUBJECT TO ARCH.COMMENT |
| B | 03/11/2021 | REVISION SUBJECT TO ARCH.COMMENT |
| A | 12/10/2021 | REVISION SUBJECT TO ARCH.COMMENT |

JOB NO. : J-856

PROJECT :

PROPOSED DEVELOPMENT ABOVE
LIGHT RAIL TIN WING STOP TSWTL
NO.23,AREA 33,TIN SHUI WAI, N.T.

TITLE :

WINDOW SCHEDULE FOR
TOWER 1 ALUM. WINDOW

DATE : 02-Aug-21 SCALE : 1:40

DRAWN BY : Ivorn CHECKED BY :

美特鋁質有限公司
MIDI ALUMINIUM FABRICATOR LTD.
Units 6-8, Sunny Industrial Centre, 1/F
610 Che Kwo Ling Road, Kowloon
Tel:23489211-4 Fax:8522727666

DWG NO. : 856-SD-PW-5101 REV. : C

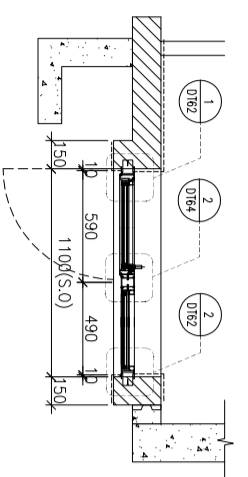
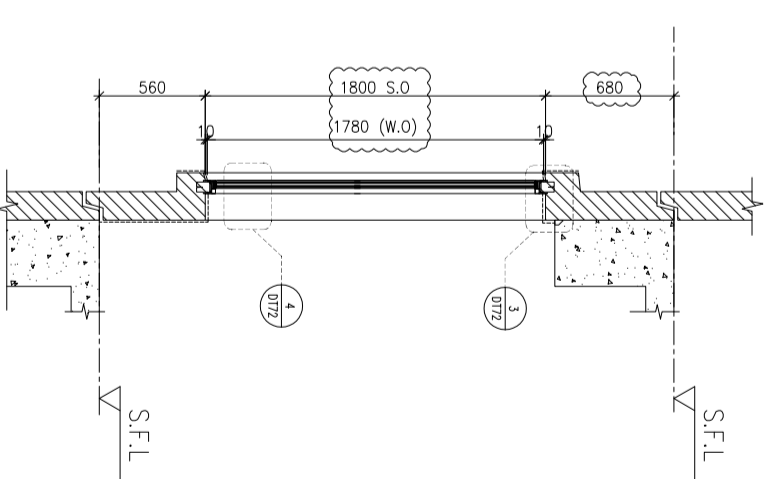
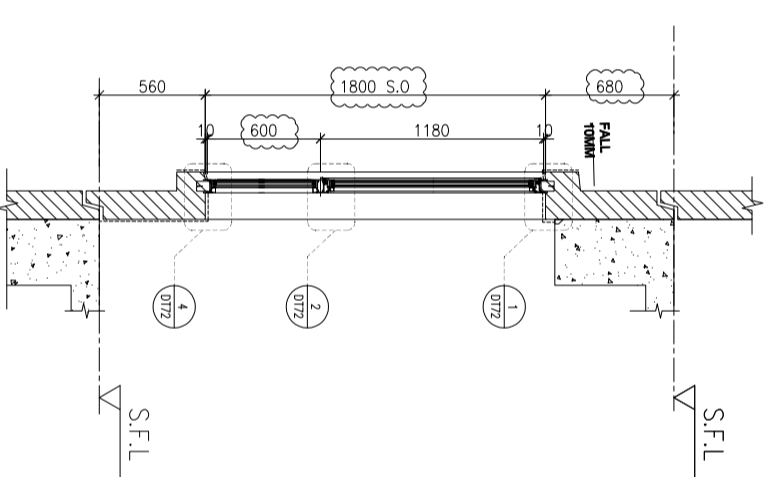
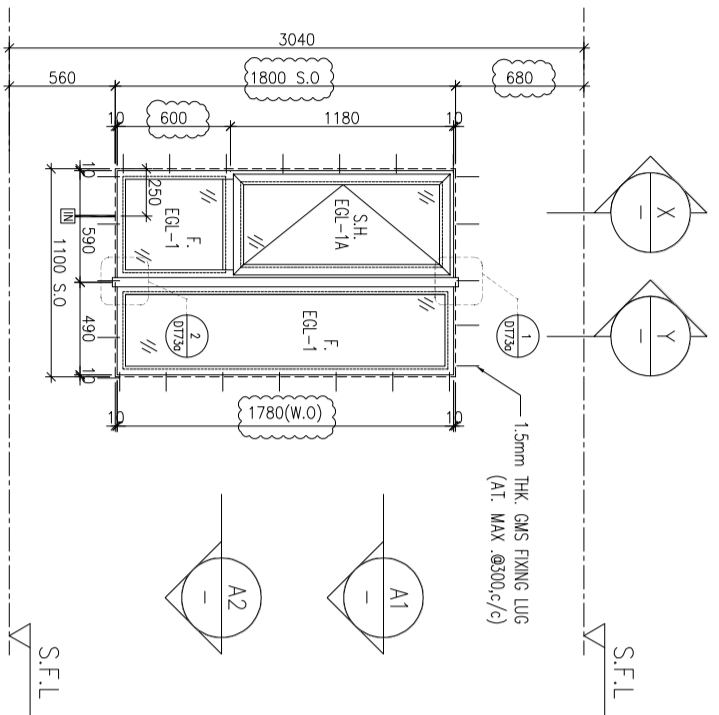

A1 PART PLAN

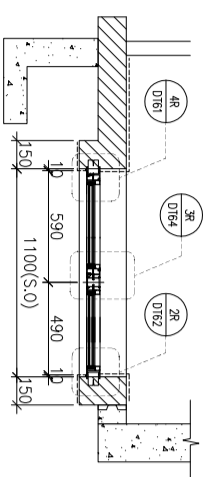

A2 PART PLAN

ELEVATION

| | |
|-------------|---|
| WINDOW MARK | AW 02 |
| LOCATION | 3/F~42/F(4/F,13/F,14/F,24/F,34/F OMITTED) UNIT A1 |
| SECTION | 70mm ALUM. SECTION |
| GLAZING | EGL-1,EGL-1A |
| QUANTITY | 35 Nos. |
| REMARKS | FAÇADE(TYPE T1PF01 FOR 3/F~42/F) |

B.O. REF :

CLIENT :

SUN HUNG KAI
REAL ESTATE AGENCY LTD.
42/F SUN HUNG KAI CENTRE, WANCHAI, HONGKONG

ARCHITECT :

IWK&partners
a r c h i t e c t s

MAIN CONTRACTOR :

怡輝建築有限公司
Yee Fai Building Contractors Ltd.

STRUCTURAL ENGINEER :

ARUP

FAÇADE CONSULTANT:

ALPHA CONSULTING LIMITED
Steel Structure & Façade Specialist

NOTE :

1. ALL DIMENSIONS ARE IN mm.
2. ALL ELEVATIONS ARE VIEWED FROM OUTSIDE.
3. ALL DIMENSIONS TO BE VERIFIED ON SITE BEFORE FABRICATION.

LEGEND :

- X1 --- DETAIL MARK NO.
- X001 --- REFER SHEET NO.
- 1. F.F.L. -- FINISHED FLOOR LEVEL
- 2. S.F.L. -- STRUCTURAL FLOOR LEVEL
- 3. (R) -- REVERSED DETAIL

4. GLASS LEGEND
- EG1-1 -- 8mmHS+12mm AIR GAP+10mmTP THK. IG.U.
- EG1-2 -- 10mm THK. CLEAR TEMPERED GLASS
- EG1-4 -- 10mm THK. TEMPERED ACID ETCHED GLASS
- EG1-1A -- 8mmHS+12mm AIR GAP+8mmTP THK. IG.U.

| NO. | DATE | REVISION SUBJECT TO ARCH COMMENT | BY |
|-----|------------|----------------------------------|-----|
| B | 29/11/2021 | REVISION SUBJECT TO ARCH COMMENT | hvn |
| A | 03/11/2021 | REVISION SUBJECT TO ARCH COMMENT | hvn |

JOB NO. : J-856

PROJECT :

PROPOSED DEVELOPMENT ABOVE
LIGHT RAIL TIN WING STOP TSWTL
NO.23,AREA 33,TIN SHUI WAI, N.T.

TITLE :

WINDOW SCHEDULE FOR
TOWER 1 ALUM. WINDOW

DATE : 02-Aug-21 SCALE : 1:40

DRAWN BY : Ivon CHECKED BY :

美特鋁質有限公司
MIDI ALUMINIUM FABRICATOR LTD.
Units 6-8, Sunny Industrial Centre, 1/F
610 Che Kwo Ling Road, Kowloon
Tel:23489211-4 Fax:85227272666

DWG NO. : 856-SD-PW-5102 REV. : B

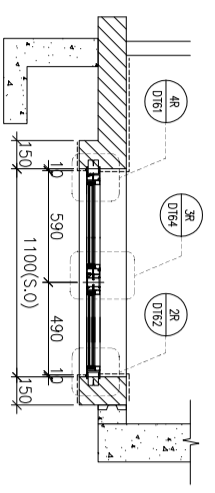
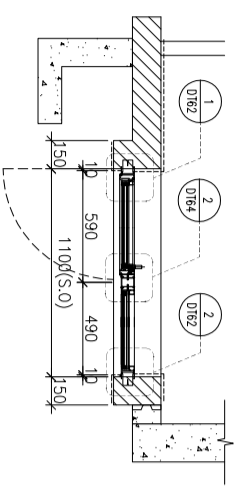
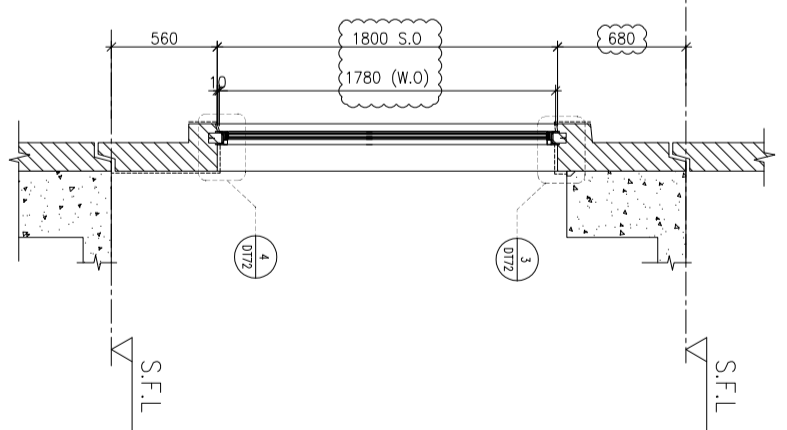
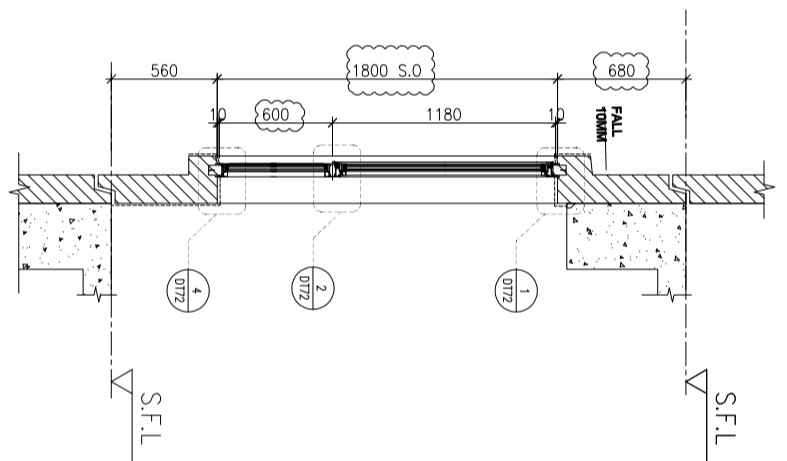
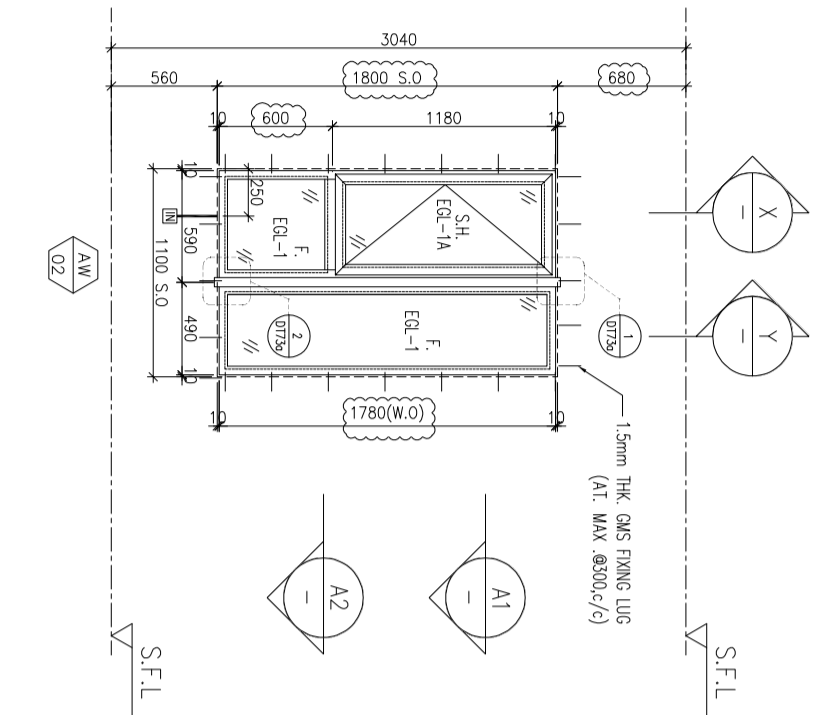

ELEVATION

| | |
|-------------|--|
| WINDOW MARK | AW 02 |
| LOCATION | 3/F~42/F(4/F,13/F,14/F,24/F,34/F OMITTED) UNIT A2,A5 |
| SECTION | 70mm ALUM. SECTION |
| GLAZING | EGL-1,EGL-1A |
| QUANTITY | 35 Nos./35 Nos. |
| REMARKS | FAÇADE(TYPE T1PF02 FOR 3/F~42/F) |

| | |
|-------------|---|
| WINDOW MARK | AW 02R |
| LOCATION | 3/F~42/F(4/F,13/F,14/F,24/F,34/F OMITTED) UNIT B3 |
| SECTION | 70mm ALUM. SECTION |
| GLAZING | EGL-1,EGL-1A |
| QUANTITY | 35 Nos |
| REMARKS | FAÇADE(TYPE T1PF02R FOR 3/F~42/F) |

A2 PART PLAN

A1 PART PLAN

X PART SECTION

Y PART SECTION

SUN HUNG KAI
REAL ESTATE AGENCY LTD.
 42/F SUN HUNG KAI CENTRE, WANCHAI, HONGKONG

ARCHITECT :
IWK&partners
 a r c h i t e c t s

MAIN CONTRACTOR :
怡輝建築有限公司
Yee Fai Building Contractors Ltd.

STRUCTURAL ENGINEER :
ARUP

FAÇADE CONSULTANT:
ALPHA CONSULTING LIMITED
 Steel Structure & Façade Specialist

NOTE :
 1. ALL DIMENSIONS ARE IN mm.
 2. ALL ELEVATIONS ARE VIEWED FROM OUTSIDE.
 3. ALL DIMENSIONS TO BE VERIFIED ON SITE BEFORE FABRICATION.

LEGEND :
 (X1) --- DETAIL MARK NO.
 (X001) --- REFER SHEET NO.

1. F.F.L. -- FINISHED FLOOR LEVEL
 2. S.F.L. -- STRUCTURAL FLOOR LEVEL
 3. (R) -- REVERSED DETAIL
 4. GLASS LEGEND
 EGL-1 -- 8mmHS+12mm AIR GAP+10mmTP THK. I.G.U.
 EGL-2 -- 10mm THK. CLEAR TEMPERED GLASS
 EGL-4 -- 10mm THK. TEMPERED ACID ETCHED GLASS
 EGL-1A -- 8mmHS+12mm AIR GAP+8mmTP THK. I.G.U.

| NO. | DATE | REVISION SUBJECT TO ARCH COMMENT | BY |
|-----|------------|----------------------------------|-----|
| B | 29/11/2021 | REVISION SUBJECT TO ARCH COMMENT | hvn |
| A | 03/11/2021 | REVISION SUBJECT TO ARCH COMMENT | hvn |

JOB NO. : J-856
 PROJECT : PROPOSED DEVELOPMENT ABOVE LIGHT RAIL TIN WING STOP TSWTL NO.23, AREA 33, TIN SHUI WAI, N.T.
 TITLE : WINDOW SCHEDULE FOR TOWER 1 ALUM. WINDOW

DATE : 02-Aug-21 SCALE : 1:40
 DRAWN BY : Ivorn CHECKED BY :

美特鋁質有限公司
MIDI ALUMINIUM FABRICATOR LTD.
 Units 6-8, Sunny Industrial Centre, 1/F
 610 Che Kwo Ling Road, Kowloon
 Tel: 23489211-4 Fax: (852) 27227666
 DWG NO. : J856-SD-PW-5103 REV. : B

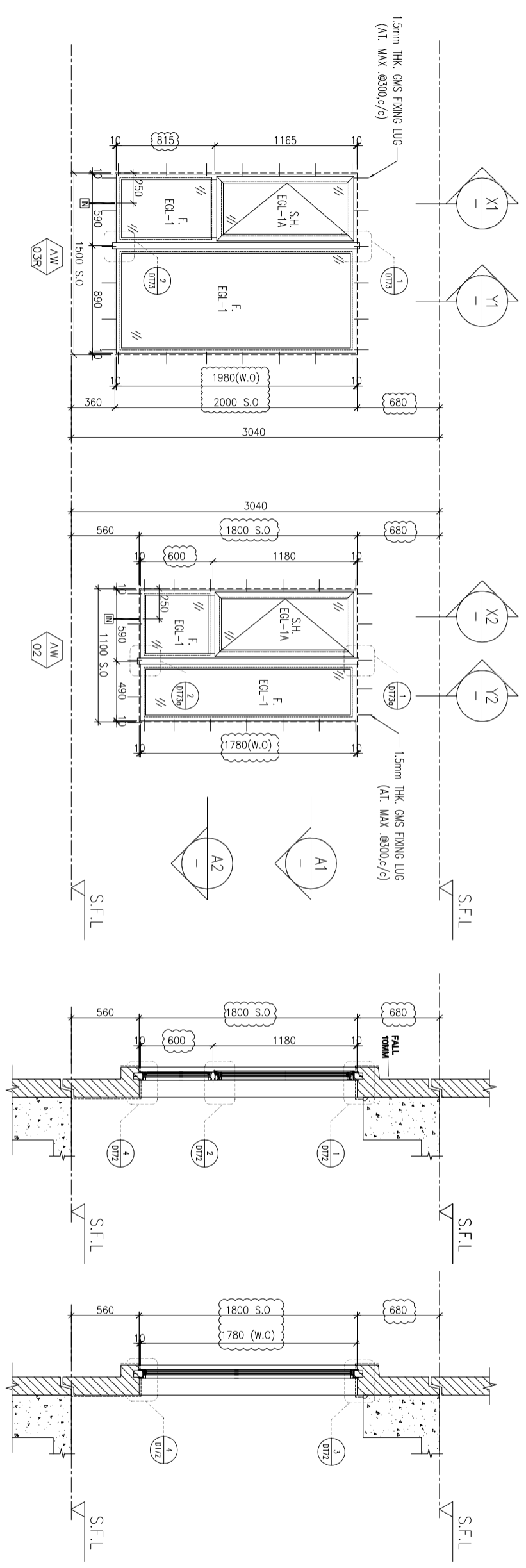

ELEVATION

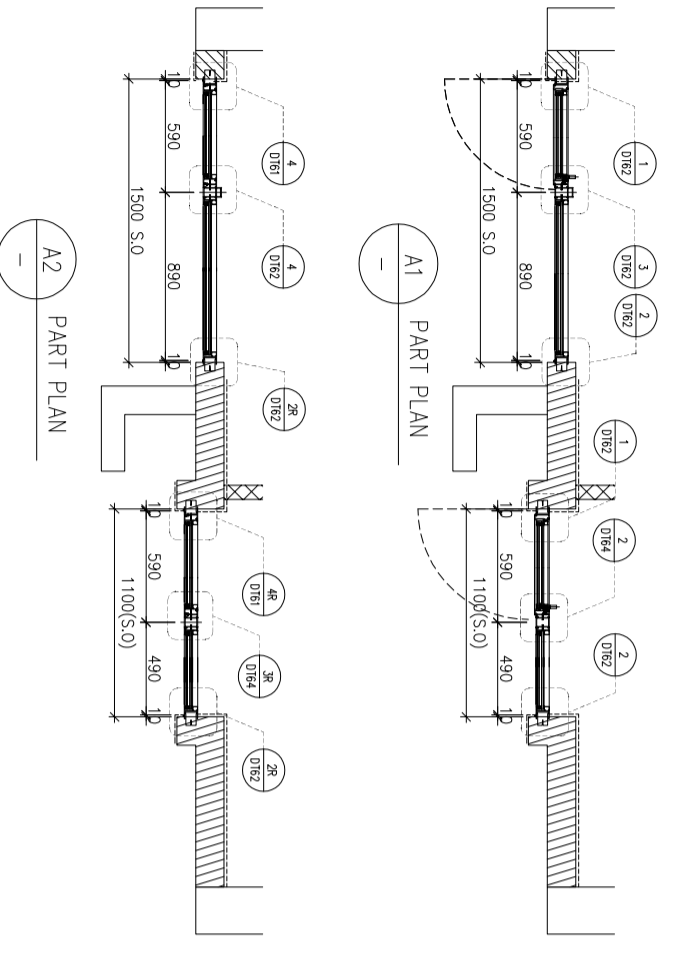

A2 PART PLAN

A1 PART PLAN

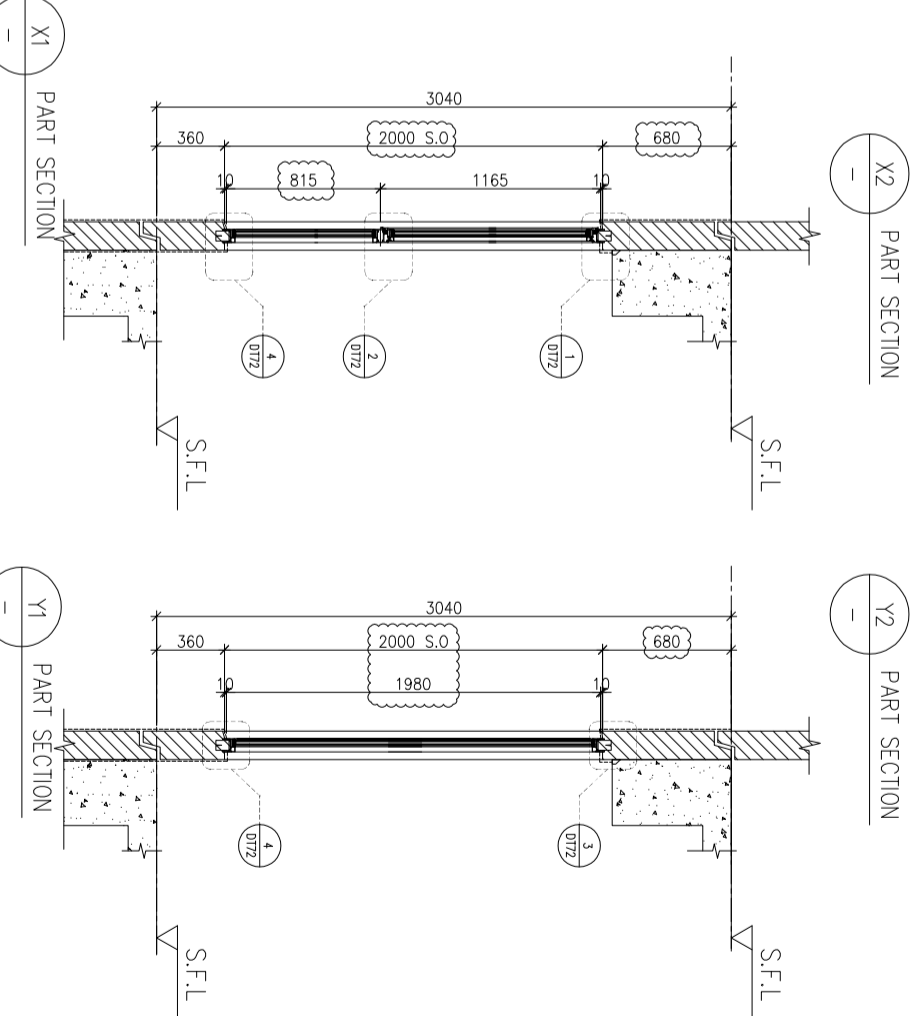

X2 PART SECTION

Y2 PART SECTION

X1 PART SECTION

Y1 PART SECTION

| | | |
|-------------|---|-------|
| WINDOW MARK | AW 03R | AW 02 |
| LOCATION | 3/F-42/F/4/F.13/F.14/F.24/F.34/F OMITTED) UNIT A2 | |
| SECTION | 70mm ALUM. SECTION | |
| GLAZING | EGL-1, EGL-1A | |
| QUANTITY | 35 Nos./35 Nos. | |
| REMARKS | FAÇADE TYPE T1PF03 FOR 3/F~42/F) | |

B.O. REF :

CLIENT :

SUN HUNG KAI
REAL ESTATE AGENCY LTD.
42/F SUN HUNG KAI CENTRE, WANGCHAI, HONGKONG

ARCHITECT :

IWK&partners
a r c h i t e c t s

MAIN CONTRACTOR :

怡輝建築有限公司
Yee Fai Building Contractors Ltd.

STRUCTURAL ENGINEER :

ARUP

FAÇADE CONSULTANT:

ALPHA CONSULTING LIMITED
Steel Structure & Façade Specialist

NOTE :

1. ALL DIMENSIONS ARE IN mm.
2. ALL ELEVATIONS ARE VIEWED FROM OUTSIDE.
3. ALL DIMENSIONS TO BE VERIFIED ON SITE BEFORE FABRICATION.

LEGEND :

- X1 --- DETAIL MARK NO.
- X001 --- REFER SHEET NO.
- 1. F.F.L. -- FINISHED FLOOR LEVEL
- 2. S.F.L. -- STRUCTURAL FLOOR LEVEL
- 3. (R) -- REVERSED DETAIL

4. GLASS LEGEND
- EG1-1 -- 8mmHS+12mm AIR GAP+10mmTP THK. LG.U.
- EG1-2 -- 10mm THK. CLEAR TEMPERED GLASS
- EG1-4 -- 10mm THK. TEMPERED ACID ETCHED GLASS
- EG1-1A -- 8mmHS+12mm AIR GAP+8mmTP THK. LG.U.

| NO. | DATE | REVISION SUBJECT TO ARCH COMMENT | BY |
|-----|------------|----------------------------------|-----|
| C | 29/11/2021 | REVISION SUBJECT TO ARCH COMMENT | hvn |
| B | 03/11/2021 | REVISION SUBJECT TO ARCH COMMENT | hvn |
| A | 12/10/2021 | REVISION SUBJECT TO ARCH COMMENT | hvn |

JOB NO. : J-856

PROJECT :

PROPOSED DEVELOPMENT ABOVE LIGHT RAIL TIN WING STOP TSWTL NO.23, AREA 33, TIN SHUI WAI, N.T.

TITLE :

WINDOW SCHEDULE FOR TOWER 1 ALUM. WINDOW

DATE : 02-Aug-21 SCALE : 1:40

DRAWN BY : Ivon CHECKED BY :

美特鋁質有限公司
MIDI ALUMINIUM FABRICATOR LTD.
Units 6-8, Sunny Industrial Centre, 1/F
610 Che Kwo Ling Road, Kowloon
Tel: 23489211-4 Fax: (852) 27272666
DWG NO. : 856-SD-PW-5104 REV. : C

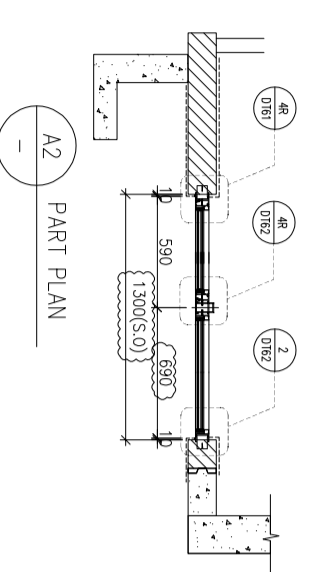
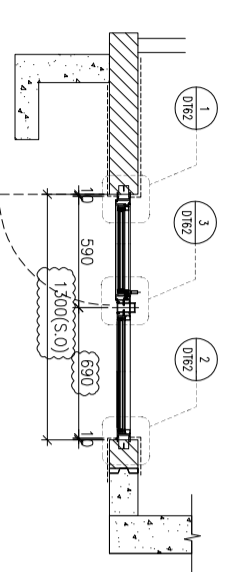
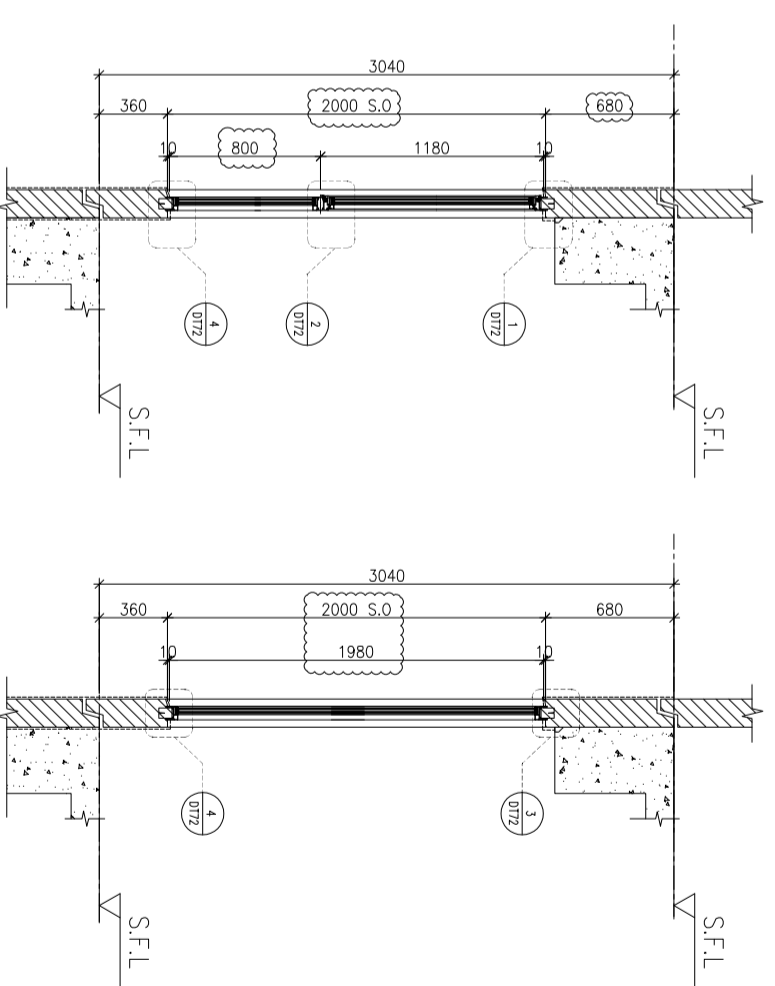
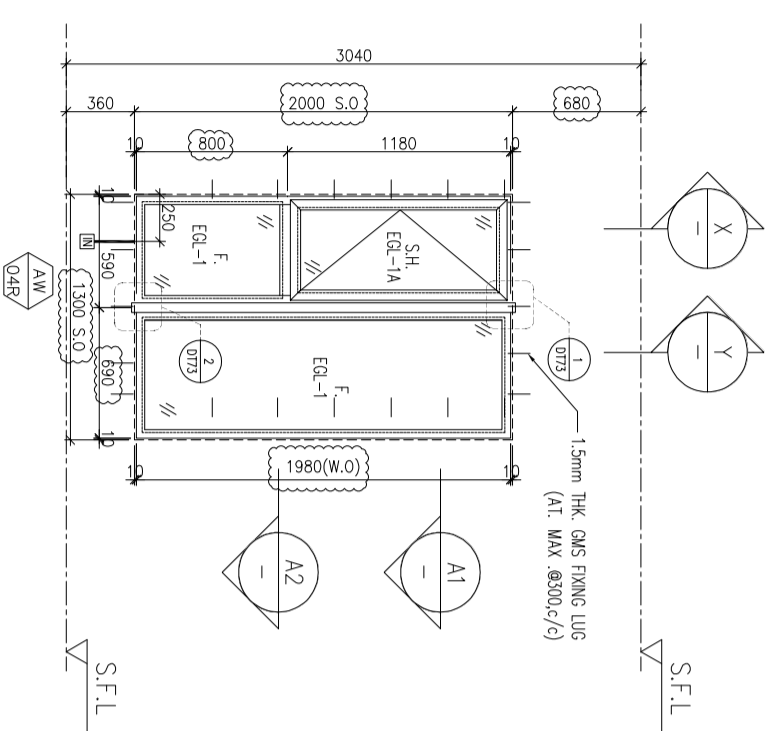

ELEVATION

| | |
|-------------|--|
| WINDOW MARK | AW 04R |
| LOCATION | 3/F~42/F(4/F,13/F,14/F,24/F,34/F OMITTED) UNIT B2,B6,A3,A7 |
| SECTION | 70mm ALUM. SECTION |
| GLAZING | EGL-1,EGL-1A |
| QUANTITY | 35 Nos / 35 Nos / 35 Nos / 35 Nos |
| REMARKS | FAÇADE(TYPE TIPF04R FOR 3/F~42/F) |

| | |
|-------------|---|
| WINDOW MARK | AW 04 |
| LOCATION | 3/F~42/F(4/F,13/F,14/F,24/F,34/F OMITTED) UNIT B7 |
| SECTION | 70mm ALUM. SECTION |
| GLAZING | EGL-1,EGL-1A |
| QUANTITY | 35 Nos |
| REMARKS | FAÇADE(TYPE TIPF04 FOR 3/F~42/F) |

B.O. REF :

CLIENT :

SUN HUNG KAI
REAL ESTATE AGENCY LTD.
42/F SUN HUNG KAI CENTRE, WANGCHAI, HONGKONG

ARCHITECT :

Iwk&partners
a r c h i t e c t s

MAIN CONTRACTOR :

怡輝建築有限公司
Yee Fai Building Contractors Ltd.

STRUCTURAL ENGINEER :

ARUP

FAÇADE CONSULTANT:

ALPHA CONSULTING LIMITED
Steel Structure & Façade Specialist

NOTE :

1. ALL DIMENSIONS ARE IN mm.
2. ALL ELEVATIONS ARE VIEWED FROM OUTSIDE.
3. ALL DIMENSIONS TO BE VERIFIED ON SITE BEFORE FABRICATION.

LEGEND :

- X1 --- DETAIL MARK NO.
- X001 --- REFER SHEET NO.
- 1. F.F.L. --- FINISHED FLOOR LEVEL
- 2. S.F.L. --- STRUCTURAL FLOOR LEVEL
- 3. (R) --- REVERSED DETAIL
- 4. GLASS LEGEND

EGL-1--8mmHS+12mm AIR GAP+10mmTP THK. I.G.U.
 EGL-2--10mm THK. CLEAR TEMPERED GLASS
 EGL-4--10mm THK. TEMPERED ACID ETCHED GLASS
 EGL-1A-8mmHS+12mm AIR GAP+8mmTP THK. I.G.U.

JOB NO. : J-856

PROJECT :

PROPOSED DEVELOPMENT ABOVE
LIGHT RAIL TIN WING STOP TSWTL
NO.23,AREA 33,TIN SHUI WAI, N.T.

TITLE : WINDOW SCHEDULE FOR
TOWER 1 ALUM. WINDOW

DATE : 02-Aug-21 SCALE : 1:40

DRAWN BY : Ivon CHECKED BY :

美特鋁質有限公司
MIDI ALUMINIUM FABRICATOR LTD.
Units 6-8, Sunny Industrial Centre, 1/F
610 Che Kwo Ling Road, Kowloon
Tel:23489211-4 Fax:85227272666

DWG NO. : 856-SD-PW-5105 REV. : B

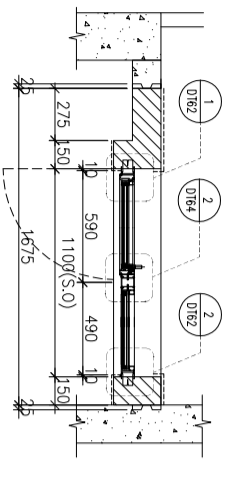
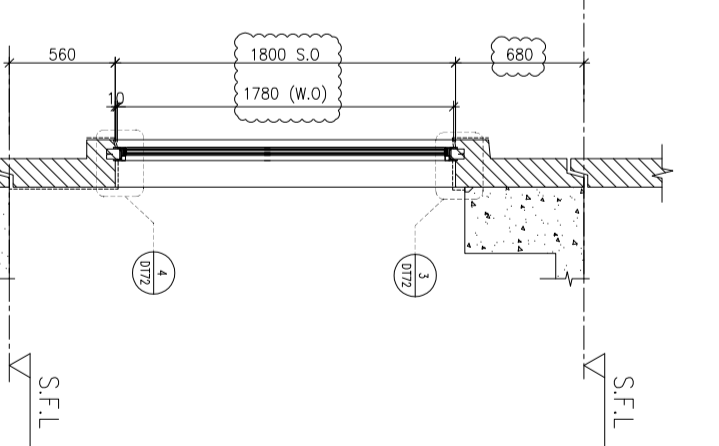
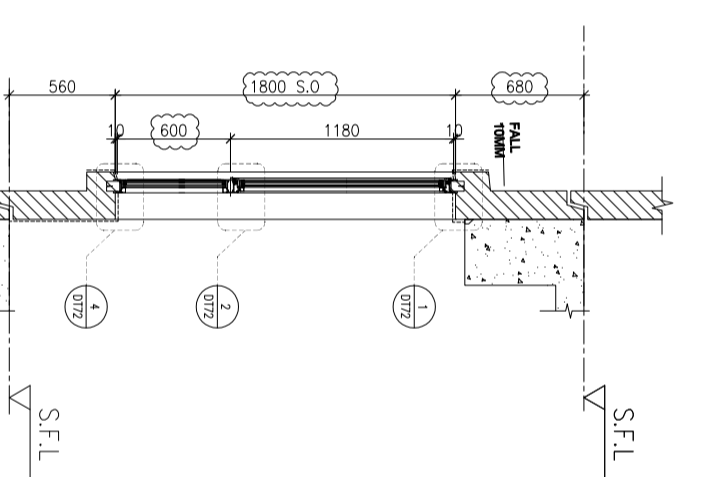
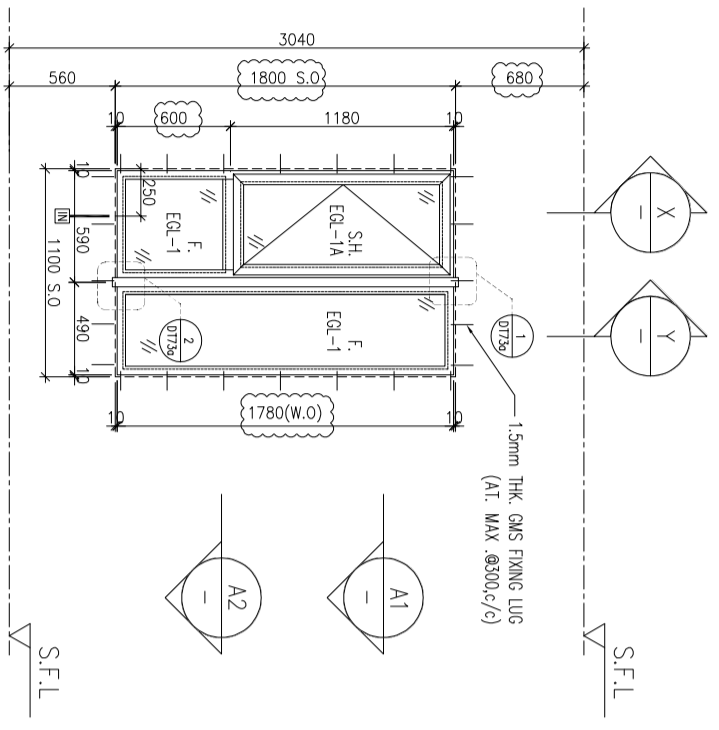

A1 PART PLAN

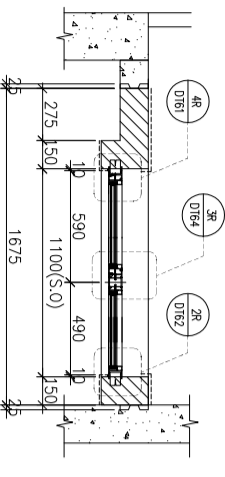

A2 PART PLAN

| | | |
|-------------|--|---|
| WINDOW MARK | AW 02 | AW 02R |
| LOCATION | 3/F~42/F(4/F,13/F,14/F,24/F,34/F OMITTED) UNIT A7,B2 | 3/F~42/F(4/F,13/F,14/F,24/F,34/F OMITTED) UNIT A3,A6,A8,B6,B7 |
| SECTION | 70mm ALUM. SECTION | 70mm ALUM. SECTION |
| GLAZING | EGL-1,EGL-1A | EGL-1,EGL-1A |
| QUANTITY | 35 Nos / 35 Nos | 35 Nos / 35 Nos / 35 Nos / 35 Nos |
| REMARKS | FAÇADE(TYPE T1PF05R FOR 3/F~42/F) | FAÇADE(TYPE T1PF05 FOR 3/F~42/F) |

ELEVATION

B.O. REF :

CLIENT :

SUN HUNG KAI
REAL ESTATE AGENCY LTD.
42/F SUN HUNG KAI CENTRE, WANGCHAI, HONGKONG

ARCHITECT :

IWK&partners
a r c h i t e c t s

MAIN CONTRACTOR :

怡輝建築有限公司
Yee Fai Building Contractors Ltd.

STRUCTURAL ENGINEER :

ARUP

FAÇADE CONSULTANT:

ALPHA CONSULTING LIMITED
Steel Structure & Façade Specialist

NOTE :

1. ALL DIMENSIONS ARE IN mm.
2. ALL ELEVATIONS ARE VIEWED FROM OUTSIDE.
3. ALL DIMENSIONS TO BE VERIFIED ON SITE BEFORE FABRICATION.

LEGEND :

X1 --- DETAIL MARK NO.
X001 --- REFER SHEET NO.

1. F.F.L.--FINISHED FLOOR LEVEL
2. S.F.L.--STRUCTURAL FLOOR LEVEL
3. (R) --REVERSED DETAIL

4. GLASS LEGEND

EQ1-1--8mmHS+12mm AIR GAP+10mmTP THK. I.G.U.
 EQ1-2--10mm THK. CLEAR TEMPERED GLASS
 EQ1-4--10mm THK. TEMPERED ACID ETCHED GLASS
 EQ1-1A-8mmHS+12mm AIR GAP+8mmTP THK. I.G.U.

| NO. | DATE | REVISION |
|-----|------------|----------------------------------|
| A | 12/10/2021 | REVISION SUBJECT TO ARCH COMMENT |
| B | 03/11/2021 | REVISION SUBJECT TO ARCH COMMENT |
| C | 29/11/2021 | REVISION SUBJECT TO ARCH COMMENT |

JOB NO. : J-856

PROJECT :

PROPOSED DEVELOPMENT ABOVE LIGHT RAIL TIN WING STOP TSWTL NO.23,AREA 33,TIN SHUI WAI, N.T.

TITLE :

WINDOW SCHEDULE FOR TOWER 1 ALUM. WINDOW

DATE : 02-Aug-21 SCALE : 1:40

DRAWN BY : IvoM CHECKED BY :

美特鋁質有限公司
MIDI ALUMINIUM FABRICATOR LTD.
Units 6-8, Sunny Industrial Centre, 1/F
610 Che Kwo Ling Road, Kowloon
Tel:23489211-4 Fax:85227272666

DWG NO. : 856-SD-PW-5106 REV. : C

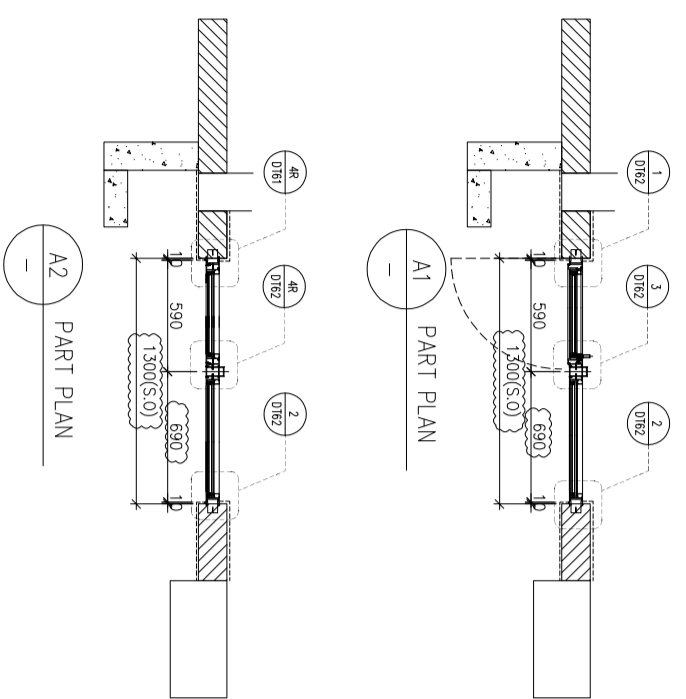
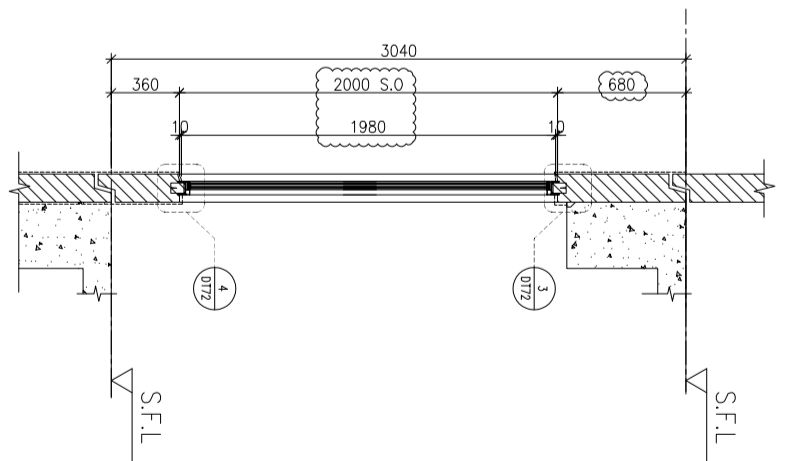
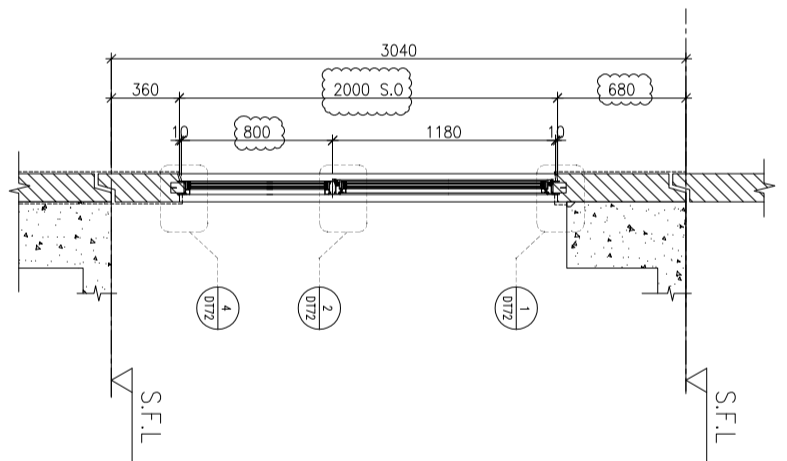
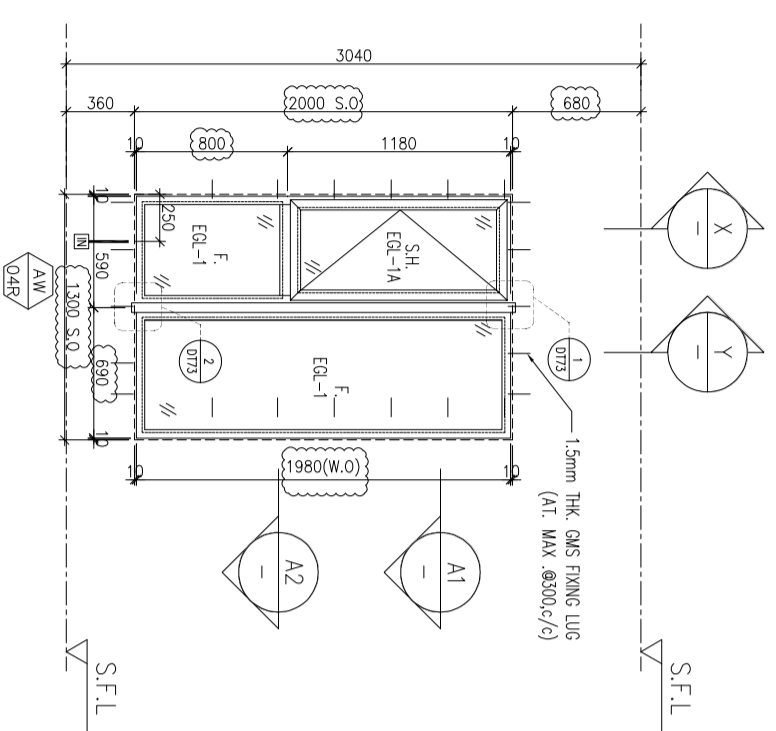

ELEVATION

| | |
|-------------|---|
| WINDOW MARK | AW O4R |
| LOCATION | 3/F~42/F(4/F,13/F,14/F,24/F,34/F OMITTED) UNIT A5 |
| SECTION | 70mm ALUM. SECTION |
| GLAZING | EGL-1,EGL-1A |
| QUANTITY | 35 Nos |
| REMARKS | FAÇADE(TYPE T1PF06R FOR 3/F~42/F) |

B.O. REF :

CLIENT :

SUN HUNG KAI
REAL ESTATE AGENCY LTD.
42/F SUN HUNG KAI CENTRE, WANCHAI, HONGKONG

ARCHITECT :

IWK&partners
a r c h i t e c t s

MAIN CONTRACTOR :

怡輝建築有限公司
Yee Fai Building Contractors Ltd.

STRUCTURAL ENGINEER :

ARUP

FAÇADE CONSULTANT:

ALPHA CONSULTING LIMITED
Steel Structure & Façade Specialist

NOTE :

1. ALL DIMENSIONS ARE IN mm.
2. ALL ELEVATIONS ARE VIEWED FROM OUTSIDE.
3. ALL DIMENSIONS TO BE VERIFIED ON SITE BEFORE FABRICATION.

LEGEND :

- X1 --- DETAIL MARK NO.
- X001 --- REFER SHEET NO.
- 1. F.F.L. -- FINISHED FLOOR LEVEL
- 2. S.F.L. -- STRUCTURAL FLOOR LEVEL
- 3. (R) -- REVERSED DETAIL
- 4. GLASS LEGEND

EG1-1 -- 8mmHS+12mm AIR GAP+10mmTP THK. I.G.U.
 EG1-2 -- 10mm THK. CLEAR TEMPERED GLASS
 EG1-4 -- 10mm THK. TEMPERED ACID ETCHED GLASS
 EG1-1A -- 8mmHS+12mm AIR GAP+8mmTP THK. I.G.U.

TITLE : WINDOW SCHEDULE FOR TOWER 1 ALUM. WINDOW

DATE : 02-Aug-21 SCALE : 1:40

DRAWN BY : I/von CHECKED BY :

| NO. | DATE | REVISION SUBJECT TO ARCH COMMENT | BY |
|-----|------------|----------------------------------|-----|
| B | 29/11/2021 | REVISION SUBJECT TO ARCH COMMENT | hvn |
| A | 03/11/2021 | REVISION SUBJECT TO ARCH COMMENT | hvn |

JOB NO. : J-856

PROJECT : PROPOSED DEVELOPMENT ABOVE LIGHT RAIL TIN WING STOP TSWTL NO.23, AREA 33, TIN SHUI WAI, N.T.

美特鋁質有限公司
MIDI ALUMINIUM FABRICATOR LTD.
Units 6-8, Sunny Industrial Centre, 1/F
610 Che Kwo Ling Road, Kowloon
Tel: 23489211-4 Fax: (852) 27227666

DWG NO. : 856-SD-PW-5107 REV. : B

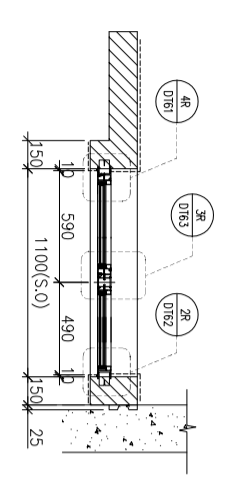
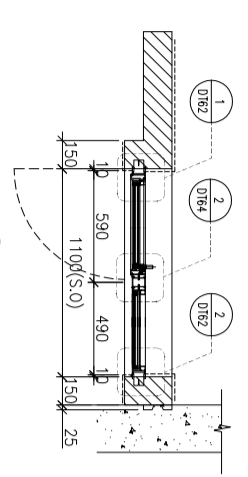
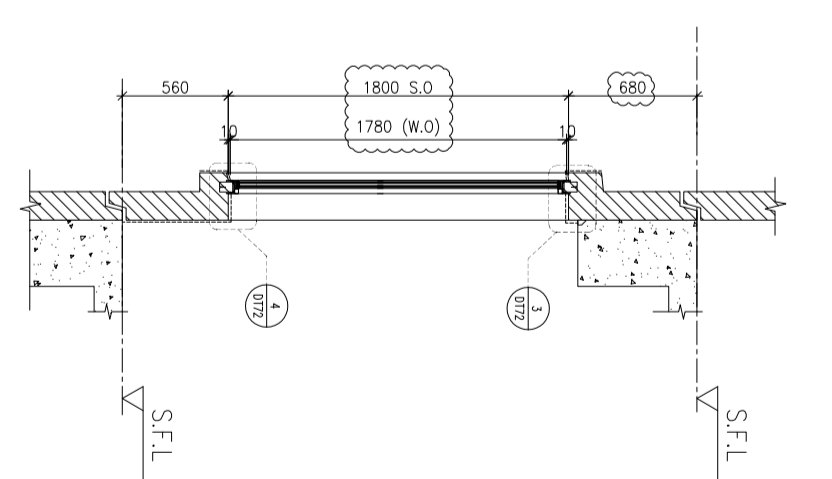
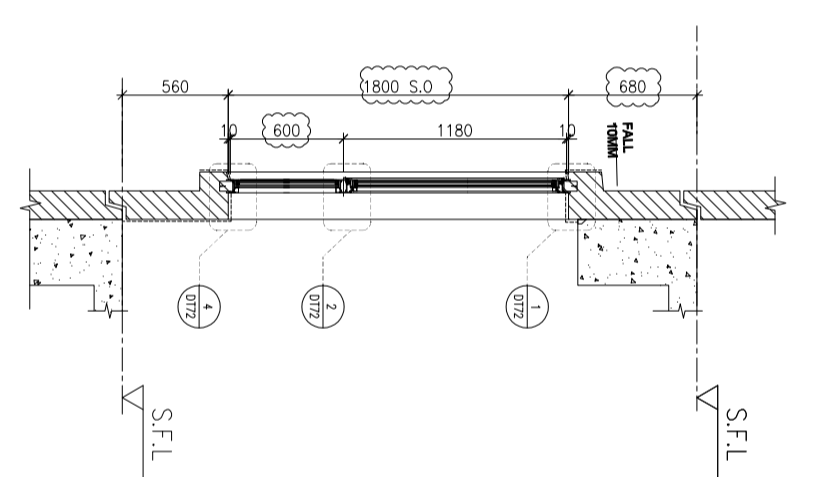
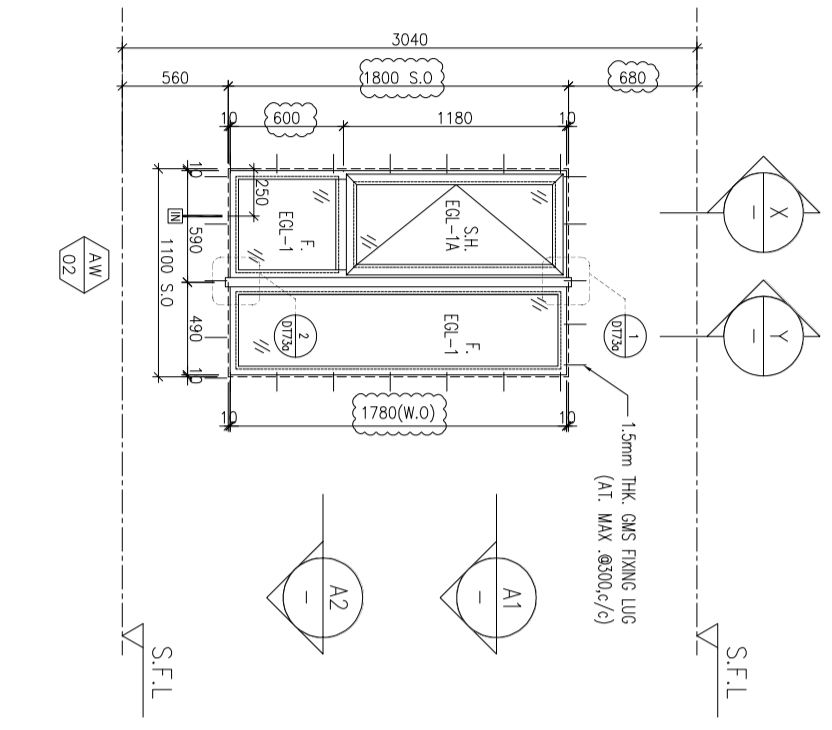

| | |
|-------------|---|
| WINDOW MARK | AW 02 |
| LOCATION | 3/F~42/F(4/F,13/F,14/F,24/F,34/F OMITTED) UNIT B8 |
| SECTION | 70mm ALUM. SECTION |
| GLAZING | EGL-1, EGL-1A |
| QUANTITY | 35 Nos |
| REMARKS | FAÇADE(TYPE T1PF08R FOR 3/F~42/F) |

| | |
|-------------|--|
| WINDOW MARK | AW 02R |
| LOCATION | 3/F~42/F(4/F,13/F,14/F,24/F,34/F OMITTED) UNIT A8,B1 |
| SECTION | 70mm ALUM. SECTION |
| GLAZING | EGL-1, EGL-1A |
| QUANTITY | 35 Nos / 35 Nos |
| REMARKS | FAÇADE(TYPE T1PF08R FOR 3/F~42/F) |

B.O. REF :

CLIENT :

SUN HUNG KAI
REAL ESTATE AGENCY LTD.
42/F SUN HUNG KAI CENTRE, WANCHAI, HONGKONG

ARCHITECT :

IWK&partners
a r c h i t e c t s

MAIN CONTRACTOR :

怡輝建築有限公司
Yee Fai Building Contractors Ltd.

STRUCTURAL ENGINEER :

ARUP

FAÇADE CONSULTANT:

ALPHA CONSULTING LIMITED
Steel Structure & Façade Specialist

NOTE :

1. ALL DIMENSIONS ARE IN mm.
2. ALL ELEVATIONS ARE VIEWED FROM OUTSIDE.
3. ALL DIMENSIONS TO BE VERIFIED ON SITE BEFORE FABRICATION.

LEGEND :

(X1) DETAIL MARK NO.
(X001) REFER SHEET NO.

1. F.F.L.--FINISHED FLOOR LEVEL
2. S.F.L.--STRUCTURAL FLOOR LEVEL
3. (R) --REVERSED DETAIL
4. GLASS LEGEND

EQI-1--8mmHS+12mm AIR GAP+10mmTP THK. I.G.U.
EQI-2--10mm THK. CLEAR TEMPERED GLASS
EQI-4--10mm THK. TEMPERED ACID ETCHED GLASS
EQI-1A-8mmHS+12mm AIR GAP+8mmTP THK. I.G.U.

| NO. | DATE | REVISION SUBJECT TO ARCH COMMENT | REVISION |
|-----|------------|----------------------------------|----------|
| B | 29/11/2021 | REVISION SUBJECT TO ARCH COMMENT | None |
| A | 03/11/2021 | REVISION SUBJECT TO ARCH COMMENT | None |

JOB NO. : J-856

PROJECT :

PROPOSED DEVELOPMENT ABOVE
LIGHT RAIL TIN WING STOP TSWTL
NO.23,AREA 33,TIN SHUI WAI, N.T.

TITLE :

WINDOW SCHEDULE FOR
TOWER 1 ALUM. WINDOW

DATE : 02-Aug-21 SCALE : 1:40

DRAWN BY : Ivon CHECKED BY :

美特鋁質有限公司
MIDI ALUMINIUM FABRICATOR LTD.
Units 6-8, Sunny Industrial Centre, 1/F
610 Che Kwo Ling Road, Kowloon
Tel:23489211-4 Fax:85227272666

DWG NO. : 856-SD-PW-5108 REV. : B

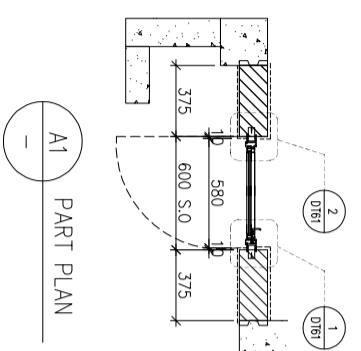
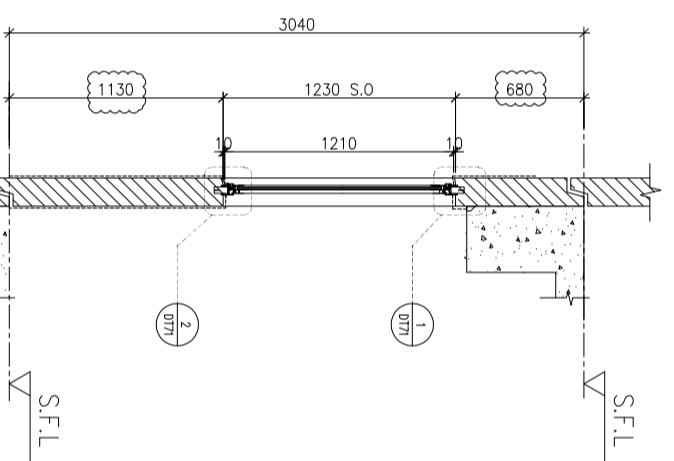
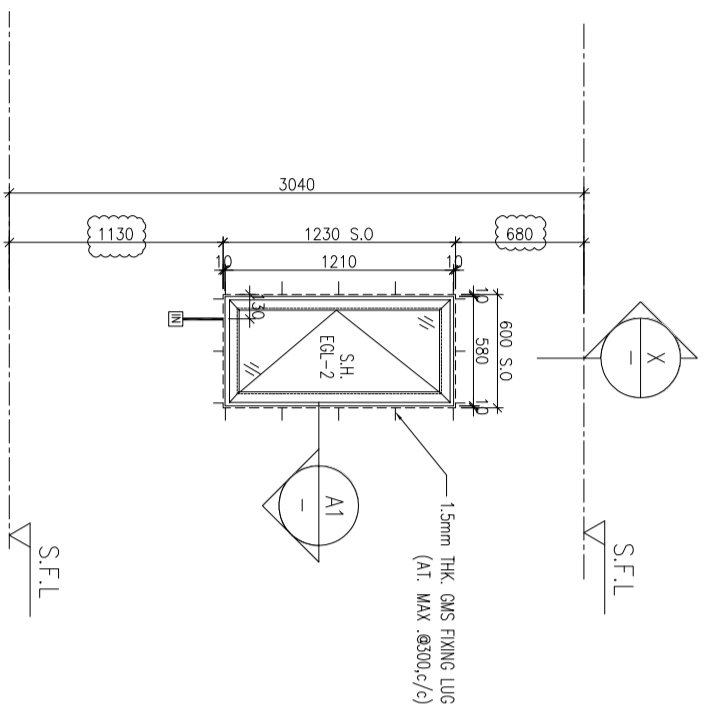

ELEVATION

| | |
|-------------|---|
| WINDOW MARK | AW 06 |
| LOCATION | 3/F~42/F(4/F,13/F,14/F,24/F,34/F OMITTED) UNIT B3 |
| SECTION | 70mm ALUM. SECTION |
| GLAZING | EGL-2 |
| QUANTITY | 35 Nos |
| REMARKS | FAÇADE(TYPE T1PF09 FOR 3/F~42/F) |

B.O. REF :

CLIENT :

SUN HUNG KAI
REAL ESTATE AGENCY LTD.
42/F SUN HUNG KAI CENTRE, WANGCHAI, HONGKONG

ARCHITECT :

IWK&partners
a r c h i t e c t s

MAIN CONTRACTOR :

怡輝建築有限公司
Yee Fai Building Contractors Ltd.

STRUCTURAL ENGINEER :

ARUP

FAÇADE CONSULTANT:

ALPHA CONSULTING LIMITED
Steel Structure & Façade Specialist

NOTE :

1. ALL DIMENSIONS ARE IN mm.
2. ALL ELEVATIONS ARE VIEWED FROM OUTSIDE.
3. ALL DIMENSIONS TO BE VERIFIED ON SITE BEFORE FABRICATION.

LEGEND :

X1 --- DETAIL MARK NO.
X001 --- REFER SHEET NO.

1. F.F.L.--FINISHED FLOOR LEVEL
2. S.F.L.--STRUCTURAL FLOOR LEVEL
3. (R) --REVERSED DETAIL

4. GLASS LEGEND

EQ1-1--8mmHS+12mm AIR GAP+10mmTP THK. I.G.U.
 EQ1-2--10mm THK. CLEAR TEMPERED GLASS
 EQ1-4--10mm THK. TEMPERED ACID ETCHED GLASS
 EQ1-1A-8mmHS+12mm AIR GAP+8mmTP THK. I.G.U.

| NO. | DATE | REVISION |
|-----|------------|----------------------------------|
| C | 29/11/2021 | REVISION SUBJECT TO ARCH.COMMENT |
| B | 03/11/2021 | REVISION SUBJECT TO ARCH.COMMENT |
| A | 12/10/2021 | REVISION SUBJECT TO ARCH.COMMENT |

JOB NO. : J-856

PROJECT :

PROPOSED DEVELOPMENT ABOVE LIGHT RAIL TIN WING STOP TSWTL NO.23,AREA 33,TIN SHUI WAI, N.T.

TITLE :

WINDOW SCHEDULE FOR TOWER 1 ALUM. WINDOW

DATE : 02-Aug-21 SCALE : 1:40

DRAWN BY : Ivorn CHECKED BY :

美特鋁質有限公司
MIDI ALUMINIUM FABRICATOR LTD.
Units 6-8, Sunny Industrial Centre, 1/F
610 Che Kwo Ling Road, Kowloon
Tel:23489211-4 Fax:85227272666

DWG NO. : 856-SD-PW-5109 REV. : C

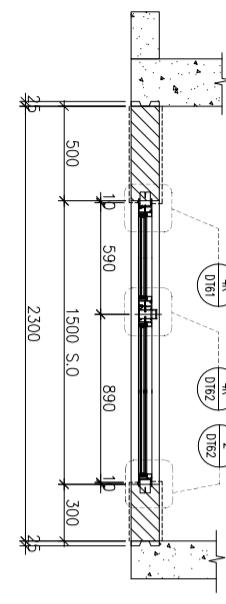
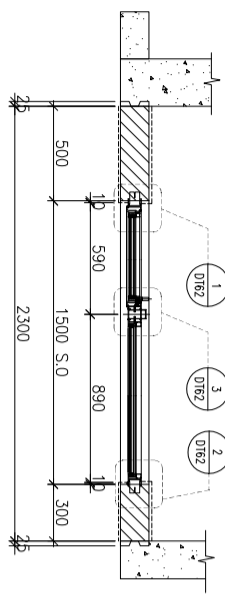
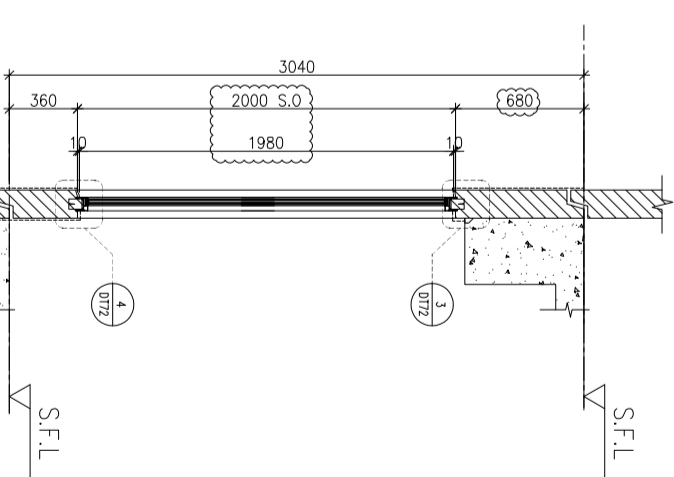
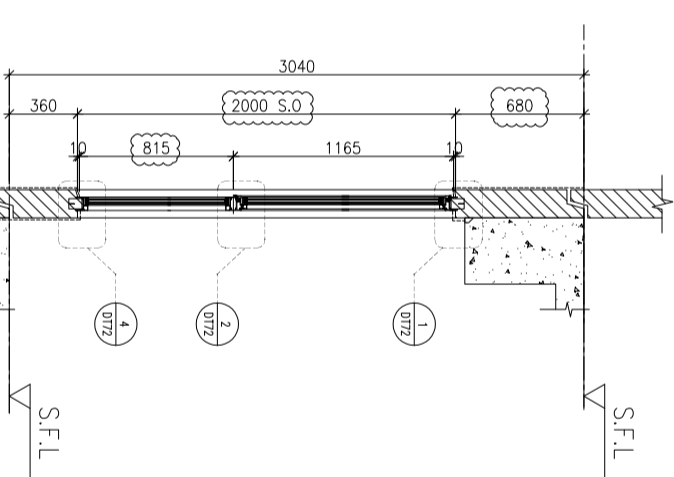
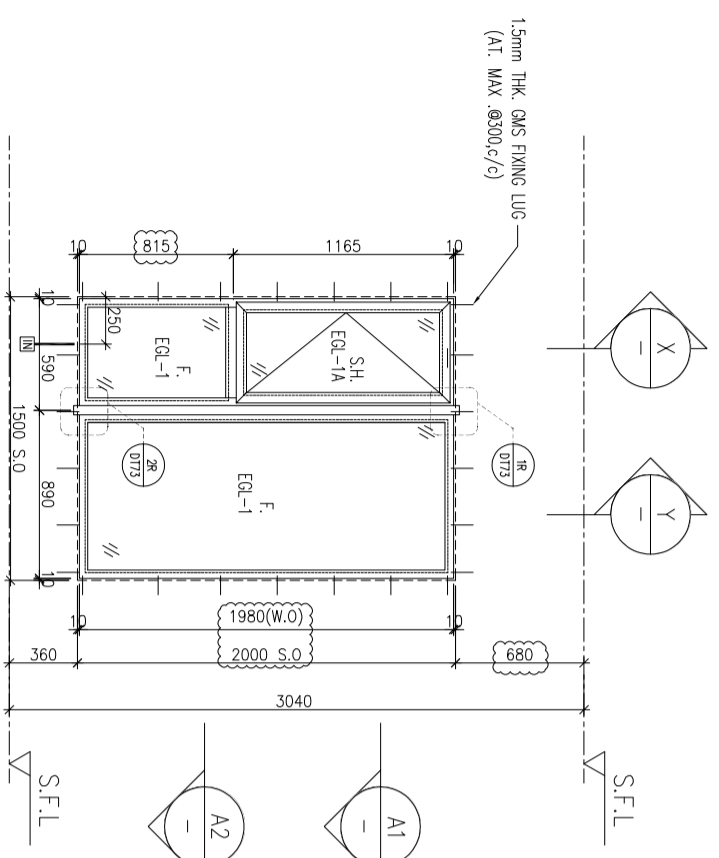

ELEVATION

| | |
|-------------|---|
| WINDOW MARK | AW 0356 |
| LOCATION | 3/F~42/F(4/F,13/F,14/F,24/F,34/F OMITTED) UNIT B3 |
| SECTION | 70mm ALUM. SECTION |
| GLAZING | EGL-1,EGL-1A |
| QUANTITY | 35 Nos |
| REMARKS | FAÇADE(TYPE T1PF10 FOR 3/F~42/F) |

B.O. REF :

CLIENT :

SUN HUNG KAI
REAL ESTATE AGENCY LTD.
42/F SUN HUNG KAI CENTRE, WANCHAI, HONGKONG

ARCHITECT :

IWK&partners
a r c h i t e c t s

MAIN CONTRACTOR :

怡輝建築有限公司
Yee Fai Building Contractors Ltd.

STRUCTURAL ENGINEER :

ARUP

FAÇADE CONSULTANT:

ALPHA CONSULTING LIMITED
Steel Structure & Façade Specialist

NOTE :

1. ALL DIMENSIONS ARE IN mm.
2. ALL ELEVATIONS ARE VIEWED FROM OUTSIDE.
3. ALL DIMENSIONS TO BE VERIFIED ON SITE BEFORE FABRICATION.

LEGEND :

- X1 --- DETAIL MARK NO.
- X001 --- REFER SHEET NO.
- 1. F.F.L. -- FINISHED FLOOR LEVEL
- 2. S.F.L. -- STRUCTURAL FLOOR LEVEL
- 3. (R) -- REVERSED DETAIL
- 4. GLASS LEGEND

EQ1-1 -- 8mmHS+12mm AIR GAP+10mmTP THK. I.G.U.
 EQ1-2 -- 10mm THK. CLEAR TEMPERED GLASS
 EQ1-4 -- 10mm THK. TEMPERED ACID ETCHED GLASS
 EQ1-1A -- 8mmHS+12mm AIR GAP+8mmTP THK. I.G.U.

JOB NO. : J-856

PROJECT :

PROPOSED DEVELOPMENT ABOVE
LIGHT RAIL TIN WING STOP TSWTL
NO.23,AREA 33,TIN SHUI WAI, N.T.

TITLE :

WINDOW SCHEDULE FOR
TOWER 1 ALUM. WINDOW

DATE : 02-Aug-21 SCALE : 1:40

DRAWN BY : IvoM CHECKED BY :

美特鋁質有限公司
MIDI ALUMINIUM FABRICATOR LTD.
Units 6-8, Sunny Industrial Centre, 1/F
610 Che Kwo Ling Road, Kowloon
Tel:23489211-4 Fax:85227272666

DWG NO. : 856-SD-PW-5110 REV. : C

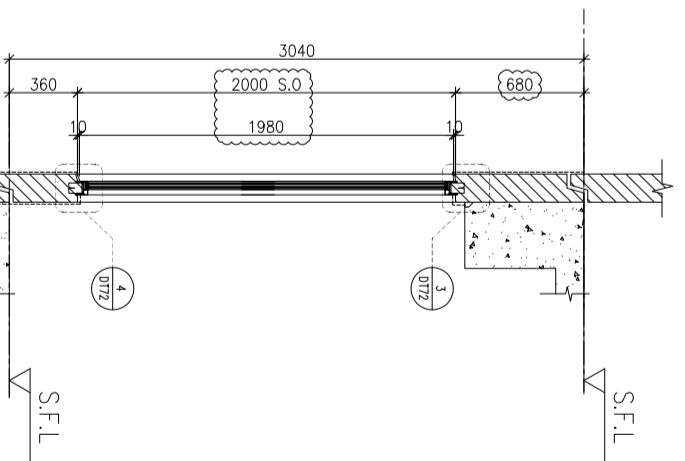
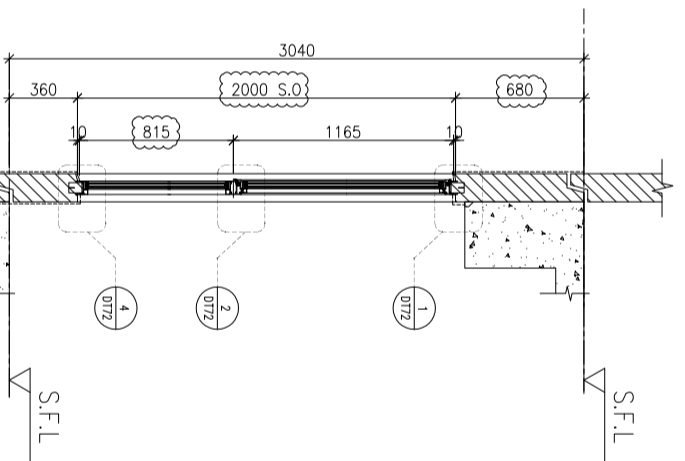
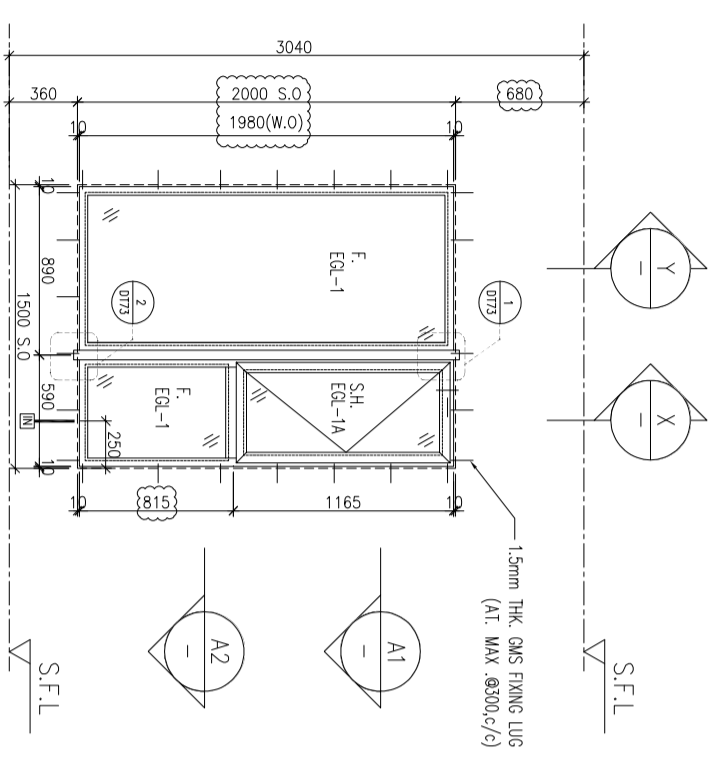

X PART SECTION

Y PART SECTION

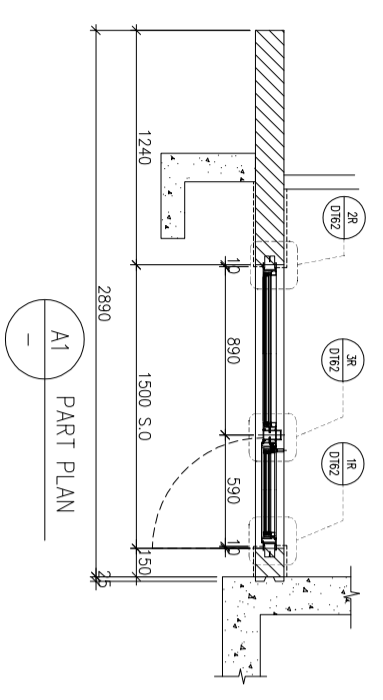

A1 PART PLAN

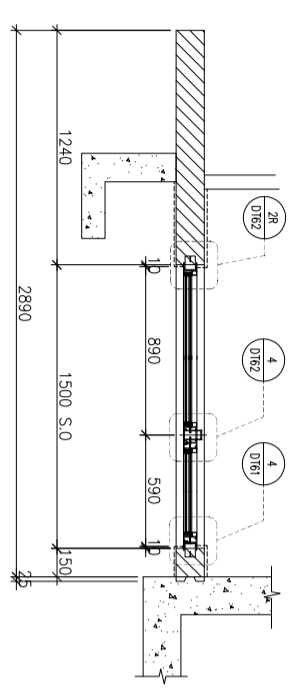

A2 PART PLAN

ELEVATION

| | |
|-------------|---|
| WINDOW MARK | AW 036 |
| LOCATION | 3/F~42/F(4/F,13/F,14/F,24/F,34/F OMITTED) UNIT B5 |
| SECTION | 70mm ALUM. SECTION |
| GLAZING | EGL-1,EGL-1A |
| QUANTITY | 35 Nos |
| REMARKS | FAÇADE TYPE T1PF11R FOR 3/F~42/F |

B.O. REF :

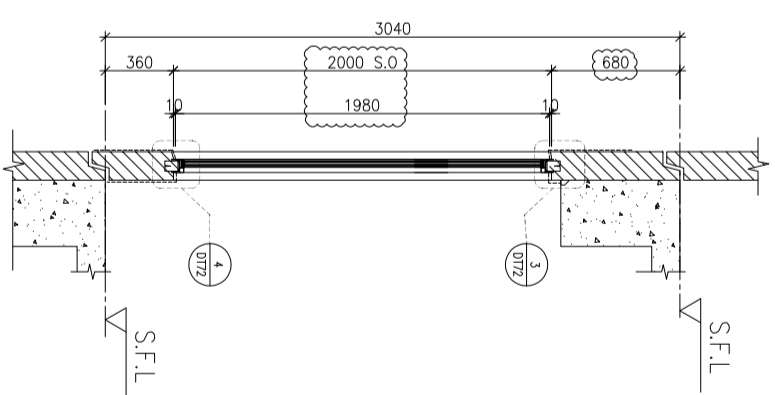
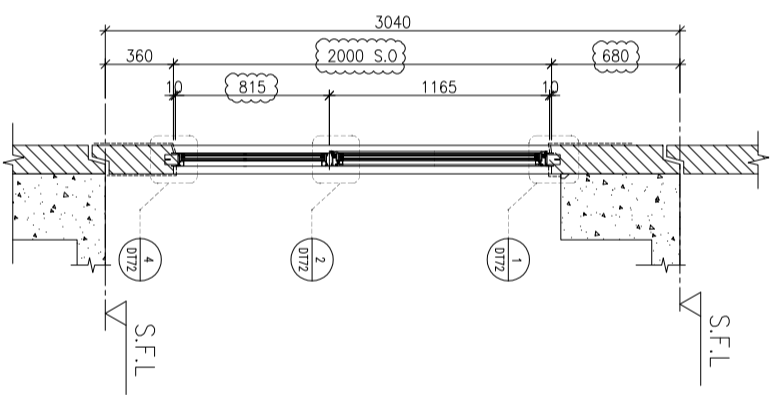
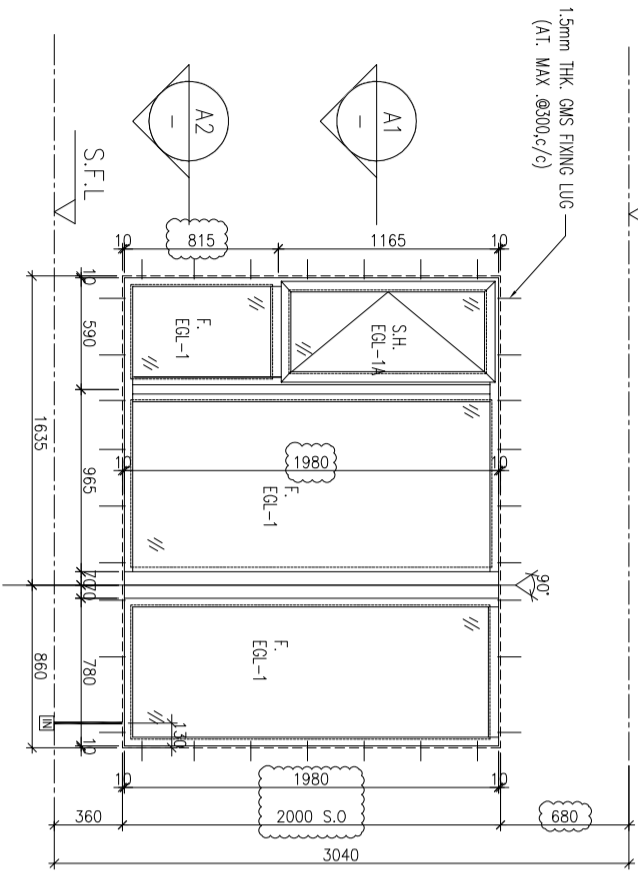
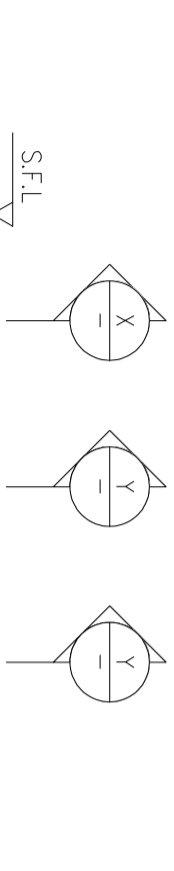

ELEVATION

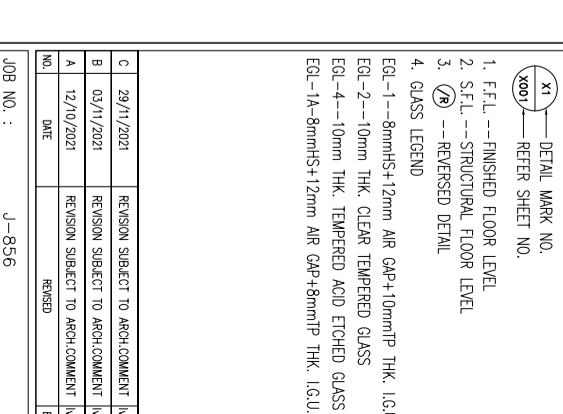
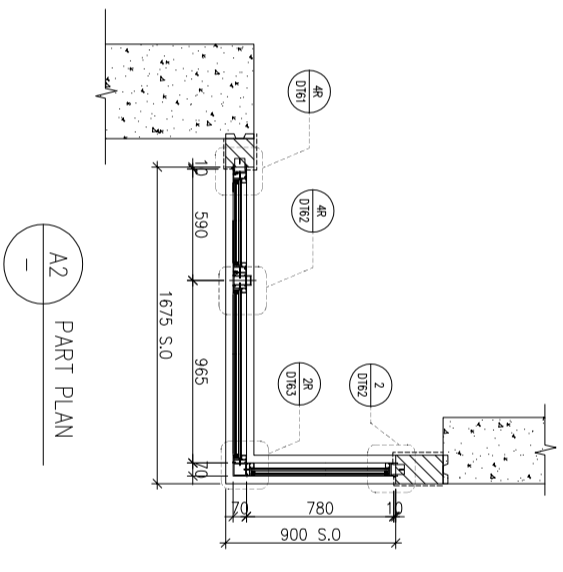
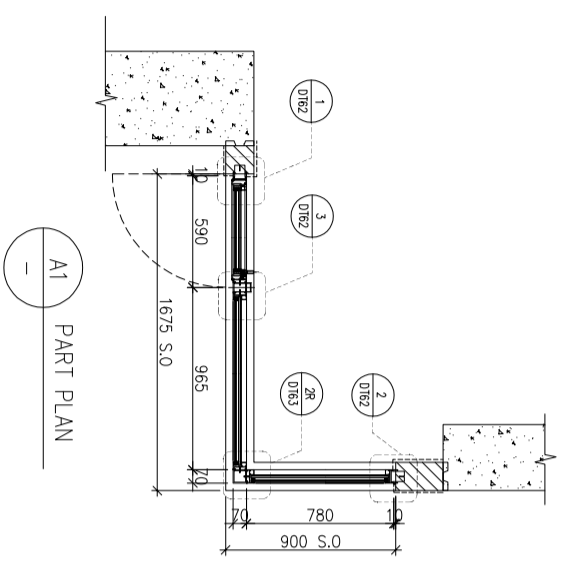

| | |
|-------------|---|
| WINDOW MARK | AW 07 |
| LOCATION | 3/F~42/F(4/F,13/F,14/F,24/F,34/F OMITTED) UNIT B8 |
| SECTION | 70mm ALUM. SECTION |
| GLAZING | EGL-1,EGL-1A |
| QUANTITY | 35 Nos |
| REMARKS | FACADE(TYPE T1PF12 FOR 3/F~42/F) |

| | | | |
|----------|--|------------|----------------------------------|
| DATE | 02-Aug-21 | SCALE | 1:40 |
| DRAWN BY | Ivon | CHECKED BY | |
| PROJECT | PROPOSED DEVELOPMENT ABOVE LIGHT RAIL TIN WING STOP TSWTL NO.23,AREA 33,TIN SHUI WAI, N.T. | | |
| TITLE | WINDOW SCHEDULE FOR TOWER 1 ALUM. WINDOW | | |
| JOB NO. | J-856 | | |
| NO. | DATE | REVISION | REVISION SUBJECT TO ARCH/COMMENT |
| C | 29/11/2021 | | REVISION SUBJECT TO ARCH/COMMENT |
| B | 03/11/2021 | | REVISION SUBJECT TO ARCH/COMMENT |
| A | 12/06/2021 | | REVISION SUBJECT TO ARCH/COMMENT |

CLIENT : **SUN HUNG KAI REAL ESTATE AGENCY LTD.**
42/F SUN HUNG KAI CENTRE, WANGCHAI, HONGKONG

ARCHITECT : **IWK&partners**
a r c h i t e c t s

MAIN CONTRACTOR : **怡輝建築有限公司 Yee Fai Building Contractors Ltd.**

STRUCTURAL ENGINEER : **ARUP**

FAÇADE CONSULTANT : **ALPHA CONSULTING LIMITED**
Steel Structure & Façade Specialist

NOTE :
1. ALL DIMENSIONS ARE IN mm.
2. ALL ELEVATIONS ARE VIEWED FROM OUTSIDE.
3. ALL DIMENSIONS TO BE VERIFIED ON SITE BEFORE FABRICATION.

LEGEND :
X1 --- DETAIL MARK NO.
X001 --- REFER SHEET NO.

1. F.F.L. -- FINISHED FLOOR LEVEL
2. S.F.L. -- STRUCTURAL FLOOR LEVEL
3. (R) -- REVERSED DETAIL

4. GLASS LEGEND
EGL-1 -- 8mmHS+12mm AIR GAP+10mmTP THK. I.G.U.
EGL-2 -- 10mm THK. CLEAR TEMPERED GLASS
EGL-4 -- 10mm THK. CLEAR TEMPERED ACID ETCHED GLASS
EGL-1A -- 8mmHS+12mm AIR GAP+9mmTP THK. I.G.U.

美特鋁質有限公司
MIDI ALUMINIUM FABRICATOR LTD.
Units 6-8, Sunny Industrial Centre, 1/F
610 Che Kwo Ling Road, Kowloon
Tel:23489211-4 Fax:95212727666
DWG NO. : 856-SD-PW-5111 REV. : C

B.O. REF :

CLIENT :

SUN HUNG KAI
REAL ESTATE AGENCY LTD.
42/F SUN HUNG KAI CENTRE, WANGCHAI, HONGKONG

ARCHITECT :

Iwk&partners
a r c h i t e c t s

MAIN CONTRACTOR :

怡輝建築有限公司
Yee Fai Building Contractors Ltd.

STRUCTURAL ENGINEER :

ARUP

FAÇADE CONSULTANT:

ALPHA CONSULTING LIMITED
Steel Structure & Façade Specialist

NOTE :

1. ALL DIMENSIONS ARE IN mm.
2. ALL ELEVATIONS ARE VIEWED FROM OUTSIDE.
3. ALL DIMENSIONS TO BE VERIFIED ON SITE BEFORE FABRICATION.

LEGEND :

X1 --- DETAIL MARK NO.
X001 --- REFER SHEET NO.

1. F.F.L.--FINISHED FLOOR LEVEL
2. S.F.L.--STRUCTURAL FLOOR LEVEL
3. (R) ---REVERSED DETAIL

4. GLASS LEGEND

EQ1-1--8mmHS+12mm AIR GAP+10mmTP THK. I.G.U.
 EQ1-2--10mm THK. CLEAR TEMPERED GLASS
 EQ1-4--10mm THK. CLEAR TEMPERED GLASS
 EQ1-1A-8mmHS+12mm AIR GAP+8mmTP THK. I.G.U.

| NO. | DATE | REVISION | REVISION SUBJECT TO ARCH/COMMENT |
|-----|------------|----------------------------------|----------------------------------|
| C | 29/11/2021 | REVISION SUBJECT TO ARCH/COMMENT | None |
| B | 03/11/2021 | REVISION SUBJECT TO ARCH/COMMENT | None |
| A | 12/10/2021 | REVISION SUBJECT TO ARCH/COMMENT | None |

JOB NO. : J-856

PROJECT :

PROPOSED DEVELOPMENT ABOVE
LIGHT RAIL TIN WING STOP TSWTL
NO.23,AREA 33,TIN SHUI WAI, N.T.

TITLE :

WINDOW SCHEDULE FOR
TOWER 2 ALUM. WINDOW

DATE : 02-Aug-21 SCALE : 1:40

DRAWN BY : Ivorn CHECKED BY :

美特鋁質有限公司
MIDI ALUMINIUM FABRICATOR LTD.
Units 6-8, Sunny Industrial Centre, 1/F
610 Che Kwo Ling Road, Kowloon
Tel:23489211-4 Fax:95212722666

DWG NO. : 856-SD-PW-5201 REV. : C

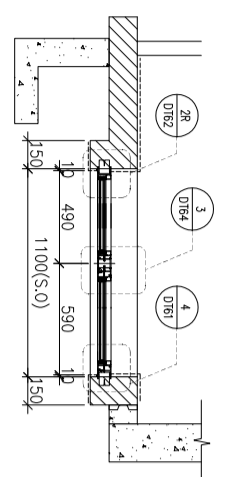
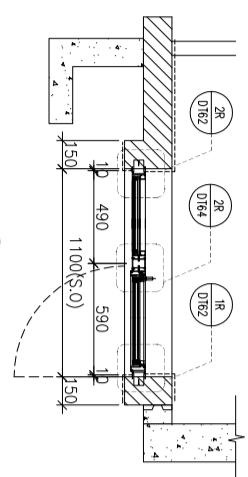
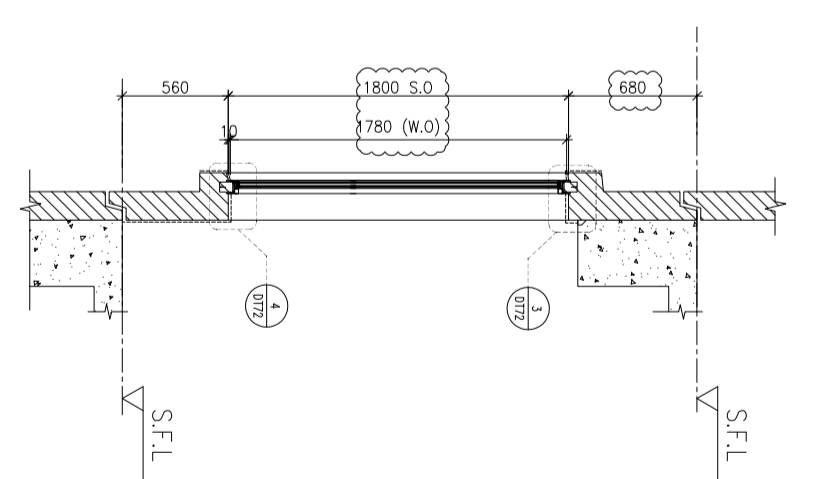
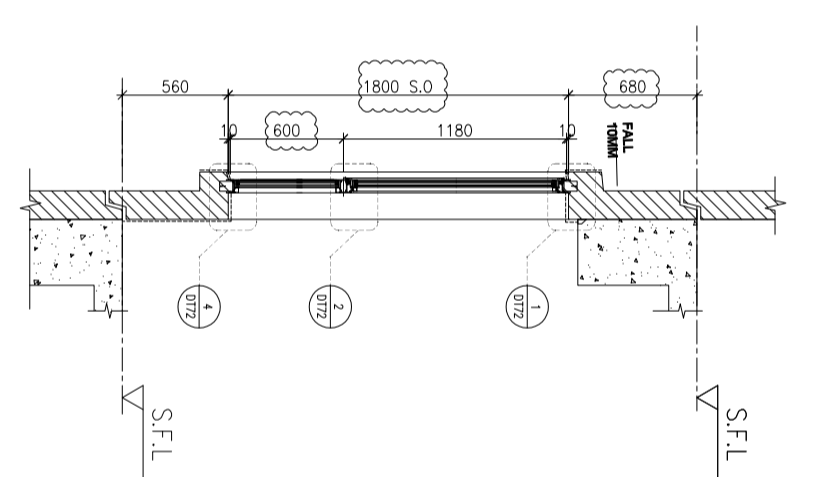
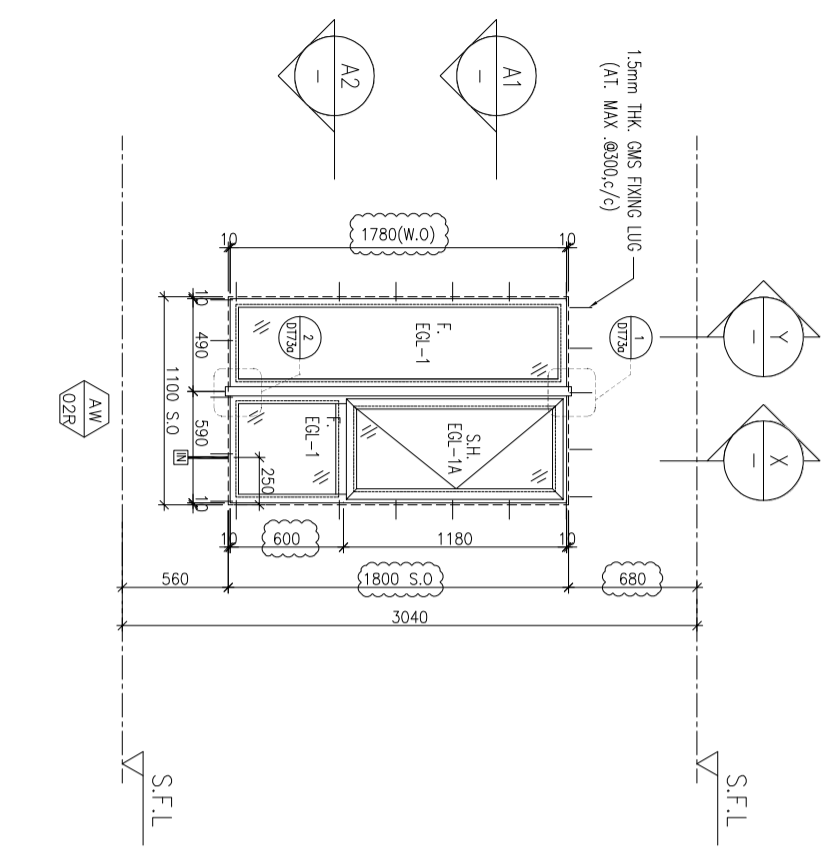

ELEVATION

| | |
|-------------|---|
| WINDOW MARK | AW 02R |
| LOCATION | 3/F~42/F(4/F,13/F,14/F,24/F,34/F OMITTED) UNIT A1 |
| SECTION | 70mm ALUM. SECTION |
| GLAZING | EGL-1,EGL-1A |
| QUANTITY | 35 Nos. |
| REMARKS | FAÇADE(TYPE I2PF01R FOR 3/F~42/F) |

B.O. REF :

CLIENT :

SUN HUNG KAI
REAL ESTATE AGENCY LTD.
42/F SUN HUNG KAI CENTRE, WANGCHAI, HONGKONG

ARCHITECT :

IWK&partners
a r c h i t e c t s

MAIN CONTRACTOR :

怡輝建築有限公司
Yee Fai Building Contractors Ltd.

STRUCTURAL ENGINEER :

ARUP

FAÇADE CONSULTANT:

ALPHA CONSULTING LIMITED
Steel Structure & Façade Specialist

NOTE :

1. ALL DIMENSIONS ARE IN mm.
2. ALL ELEVATIONS ARE VIEWED FROM OUTSIDE.
3. ALL DIMENSIONS TO BE VERIFIED ON SITE BEFORE FABRICATION.

LEGEND :

- (X1) --- DETAIL MARK NO.
- (X001) --- REFER SHEET NO.
- 1. F.F.L. --- FINISHED FLOOR LEVEL
- 2. S.F.L. --- STRUCTURAL FLOOR LEVEL
- 3. (R) --- REVERSED DETAIL

4. GLASS LEGEND
- EG1-1 --- 8mmHS+12mm AIR GAP+10mmTP THK. IG.U.
- EG1-2 --- 10mm THK. CLEAR TEMPERED GLASS
- EG1-4 --- 10mm THK. TEMPERED ACID ETCHED GLASS
- EG1-1A --- 8mmHS+12mm AIR GAP+8mmTP THK. IG.U.

| NO. | DATE | REVISION SUBJECT TO ARCH COMMENT | BY |
|-----|------------|----------------------------------|-----|
| B | 29/11/2021 | REVISION SUBJECT TO ARCH COMMENT | hvn |
| A | 03/11/2021 | REVISION SUBJECT TO ARCH COMMENT | hvn |

JOB NO. : J-856

PROJECT :

PROPOSED DEVELOPMENT ABOVE
LIGHT RAIL TIN WING STOP TSWTL
NO.23,AREA 33,TIN SHUI WAI, N.T.

TITLE :

WINDOW SCHEDULE FOR
TOWER 2 ALUM. WINDOW

DATE : 02-Aug-21 SCALE : 1:40

DRAWN BY : Ivon CHECKED BY :

美特鋁質有限公司
MIDI ALUMINIUM FABRICATOR LTD.
Units 6-8, Sunny Industrial Centre, 1/F
610 Che Kwo Ling Road, Kowloon
Tel:23489211-4 Fax:85227272666

DWG NO. : 856-S0-PW-5202 REV. : B

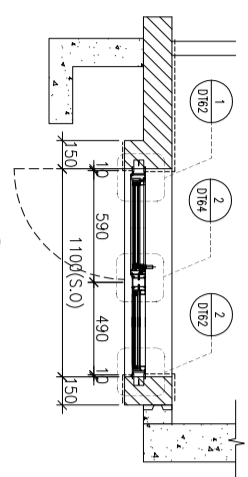
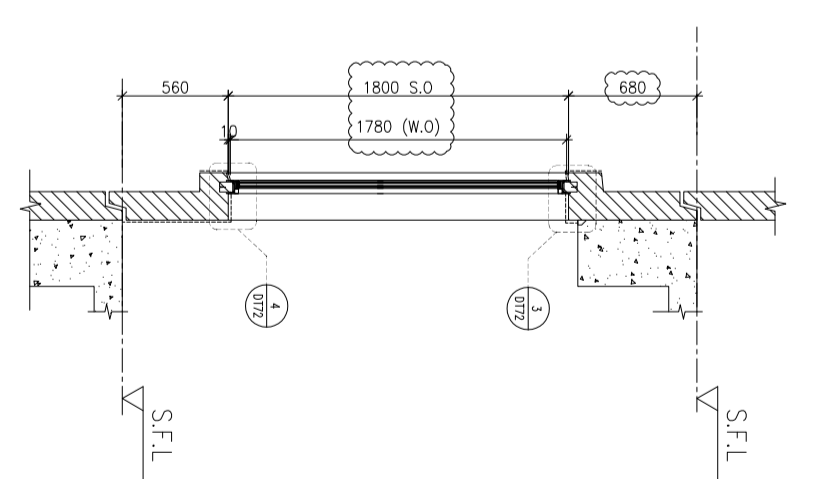
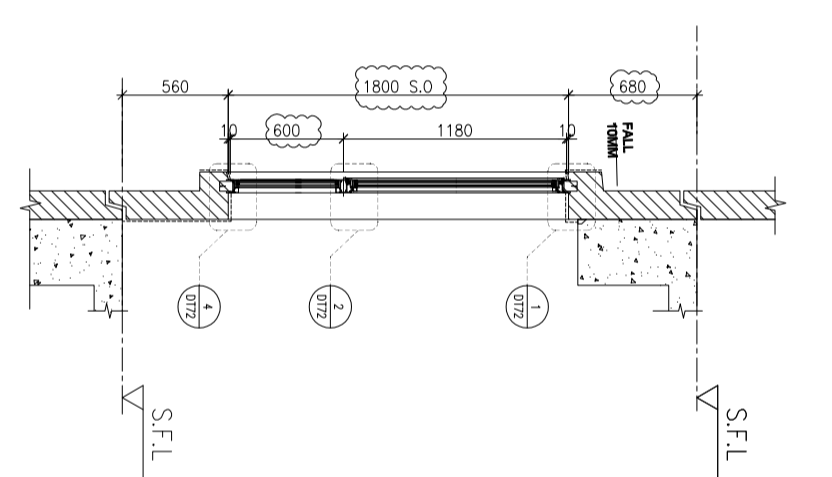
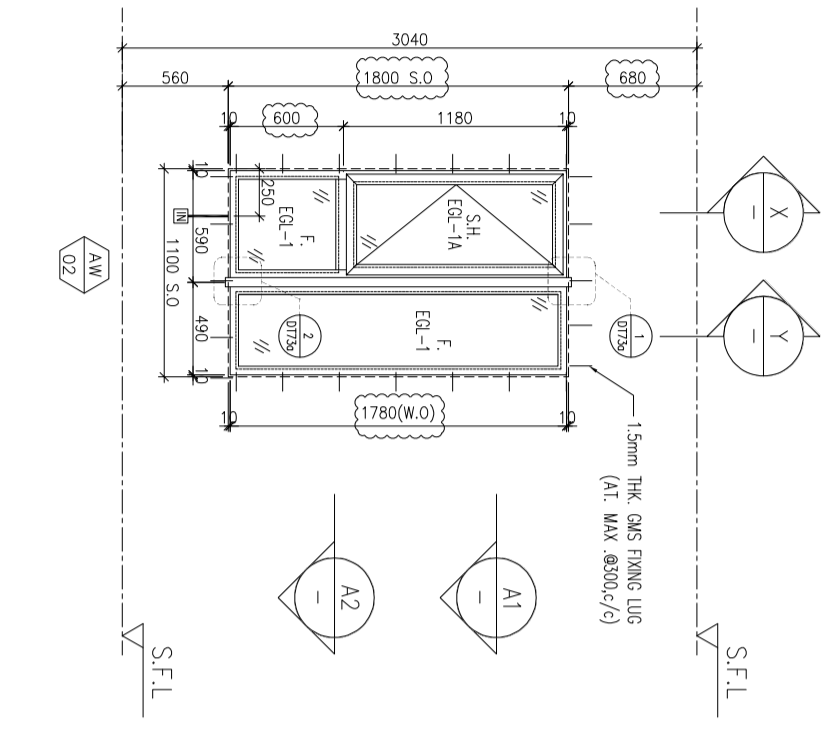

A1 PART PLAN

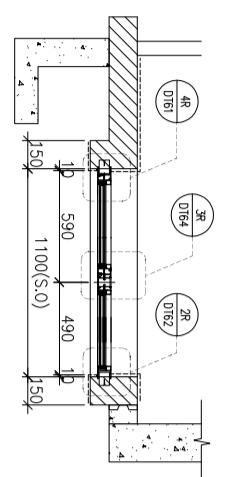

A2 PART PLAN

| | | |
|-------------|---|--|
| WINDOW MARK | AW 02 | AW 02R |
| LOCATION | 3/F~42/F(4/F,13/F,14/F,24/F,34/F OMITTED) UNIT B3 | 3/F~42/F(4/F,13/F,14/F,24/F,34/F OMITTED) UNIT A2,A5 |
| SECTION | 70mm ALUM. SECTION | 70mm ALUM. SECTION |
| GLAZING | EGL-1,EGL-1A | EGL-1,EGL-1A |
| QUANTITY | 35 Nos. | 35 Nos / 35 Nos. |
| REMARKS | FAÇADE(TYPE 12PF02 FOR 3/F~42/F) | FAÇADE(TYPE 12PF02R FOR 3/F~42/F) |

ELEVATION

B.O. REF. :

CLIENT :

SUN HUNG KAI
REAL ESTATE AGENCY LTD.
42/F SUN HUNG KAI CENTRE, WANCHAI, HONGKONG

ARCHITECT :

IWK&partners
ARCHITECTS

MAIN CONTRACTOR :

怡輝建築有限公司
Yee Fai Building Contractors Ltd.

STRUCTURAL ENGINEER :

ARUP

FAÇADE CONSULTANT :

ALPHA CONSULTING LIMITED
Steel Structure & Façade Specialist

NOTE :

1. ALL DIMENSIONS ARE IN mm.
2. ALL ELEVATIONS ARE VIEWED FROM OUTSIDE.
3. ALL DIMENSIONS TO BE VERIFIED ON SITE BEFORE FABRICATION.

LEGEND :

(X1) --- DETAIL MARK NO.
(X001) --- REFER SHEET NO.

1. F.F.L. --- FINISHED FLOOR LEVEL
2. S.F.L. --- STRUCTURAL FLOOR LEVEL
3. (R) --- REVERSED DETAIL

4. GLASS LEGEND

EG1-1 --- 8mmHS+12mm AIR GAP+10mmTP THK. I.G.U.
 EG1-2 --- 10mm THK. CLEAR TEMPERED GLASS
 EG1-4 --- 10mm THK. TEMPERED ACID ETCHED GLASS
 EG1-1A --- 8mmHS+12mm AIR GAP+8mmTP THK. I.G.U.

JOB NO. : J-856

PROJECT : PROPOSED DEVELOPMENT ABOVE LIGHT RAIL TIN WING STOP TSWTL NO.23,AREA 33,TIN SHUI WAI, N.T.

TITLE : WINDOW SCHEDULE FOR TOWER 2 ALUM. WINDOW

DATE : 02-Aug-21 SCALE : 1:40

DRAWN BY : Ivon CHECKED BY :

美特鋁質有限公司
MIDI ALUMINIUM FABRICATOR LTD.
Units 6-8, Sunny Industrial Centre, 1/F
610 Che Kwo Ling Road, Kowloon
Tel:23489211-4 Fax:8522722666

DWG NO. : JB56-SD-PW-5203 REV. : B

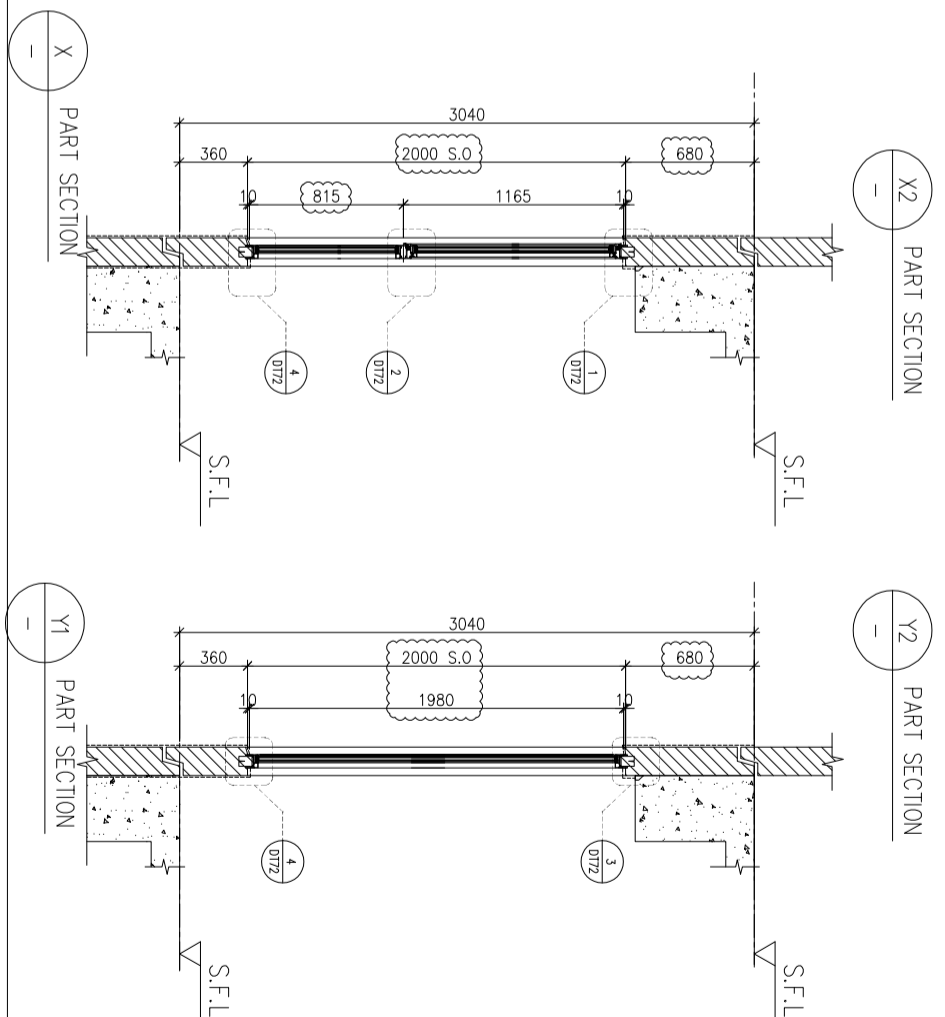
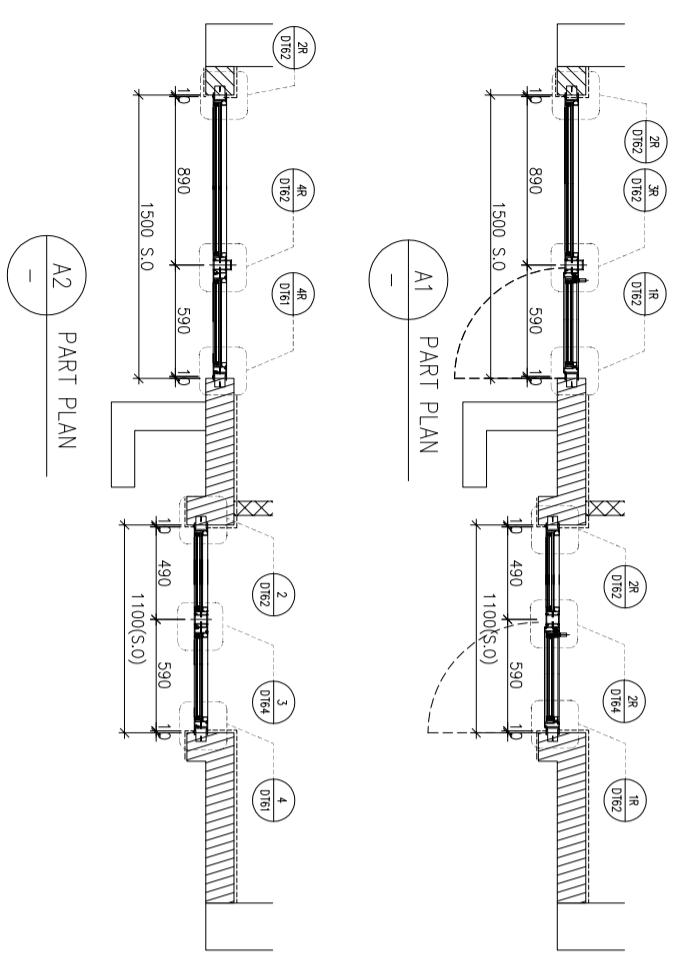
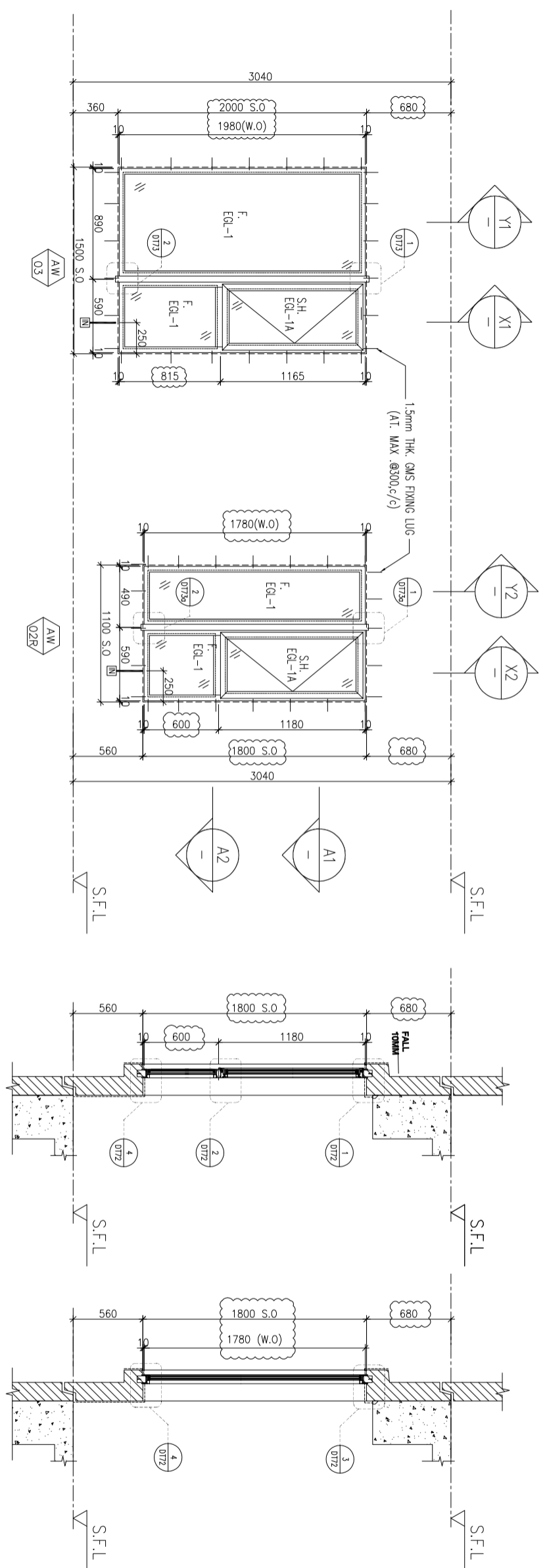

| | | |
|-------------|---|--------|
| WINDOW MARK | AW 03 | AW 02R |
| LOCATION | 3/F~42/F/4/F.13/F.14/F.24/F.34/F OMITTED) UNIT A2 | |
| SECTION | 70mm ALUM. SECTION | |
| GLAZING | EGL-1,EGL-1A | |
| QUANTITY | 35 Nos./35 Nos. | |
| REMARKS | FAÇADE/TYPE 12PF03 FOR 3/F~42/F) | |

B.O. REF :

CLIENT :

SUN HUNG KAI
REAL ESTATE AGENCY LTD.
42/F SUN HUNG KAI CENTRE, WANGCHAI, HONGKONG

ARCHITECT :

IWK&partners
a r c h i t e c t s

MAIN CONTRACTOR :

怡輝建築有限公司
Yee Fai Building Contractors Ltd.

STRUCTURAL ENGINEER :

ARUP
FAÇADE CONSULTANT:

ALPHA CONSULTING LIMITED
Steel Structure & Façade Specialist

NOTE :

1. ALL DIMENSIONS ARE IN mm.
2. ALL ELEVATIONS ARE VIEWED FROM OUTSIDE.
3. ALL DIMENSIONS TO BE VERIFIED ON SITE BEFORE FABRICATION.

LEGEND :

- X1 --- DETAIL MARK NO.
- X001 --- REFER SHEET NO.
- 1. F.F.L. -- FINISHED FLOOR LEVEL
- 2. S.F.L. -- STRUCTURAL FLOOR LEVEL
- 3. (R) -- REVERSED DETAIL

4. GLASS LEGEND
- EG1-1 -- 8mmHS+12mm AIR GAP+10mmTP THK. I.G.U.
- EG1-2 -- 10mm THK. CLEAR TEMPERED GLASS
- EG1-4 -- 10mm THK. TEMPERED ACID ETCHED GLASS
- EG1-1A -- 8mmHS+12mm AIR GAP+8mmTP THK. I.G.U.

| NO. | DATE | REVISION SUBJECT TO ARCH COMMENT | BY |
|-----|------------|----------------------------------|-----|
| C | 29/11/2021 | REVISION SUBJECT TO ARCH COMMENT | Wen |
| B | 03/11/2021 | REVISION SUBJECT TO ARCH COMMENT | Wen |
| A | 12/10/2021 | REVISION SUBJECT TO ARCH COMMENT | Wen |

JOB NO. : J-856

PROJECT :
PROPOSED DEVELOPMENT ABOVE
LIGHT RAIL TIN WING STOP TSWTL
NO.23,AREA 33,TIN SHUI WAI, N.T.

TITLE :
WINDOW SCHEDULE FOR
TOWER 2 ALUM. WINDOW

DATE : 02-Aug-21 SCALE : 1:40
DRAWN BY : I/von CHECKED BY :

美特鋁質有限公司
MIDI ALUMINIUM FABRICATOR LTD.
Units 6-8, Sunny Industrial Centre, 1/F
610 Che Kwo Ling Road, Kowloon
Tel:23489211-4 Fax:95227272666
DWG NO. : 856-SD-PW-5204 REV. : C

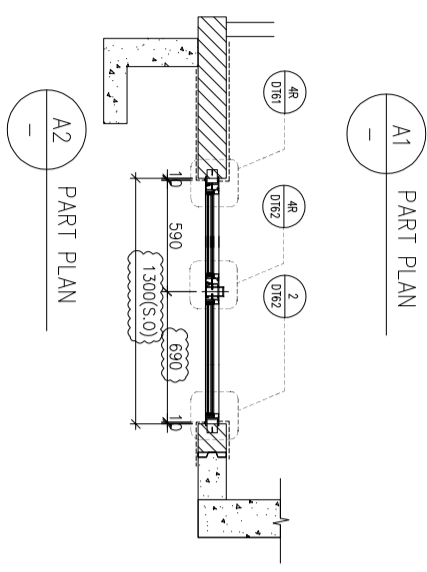
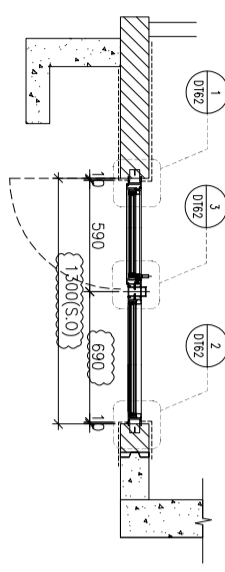
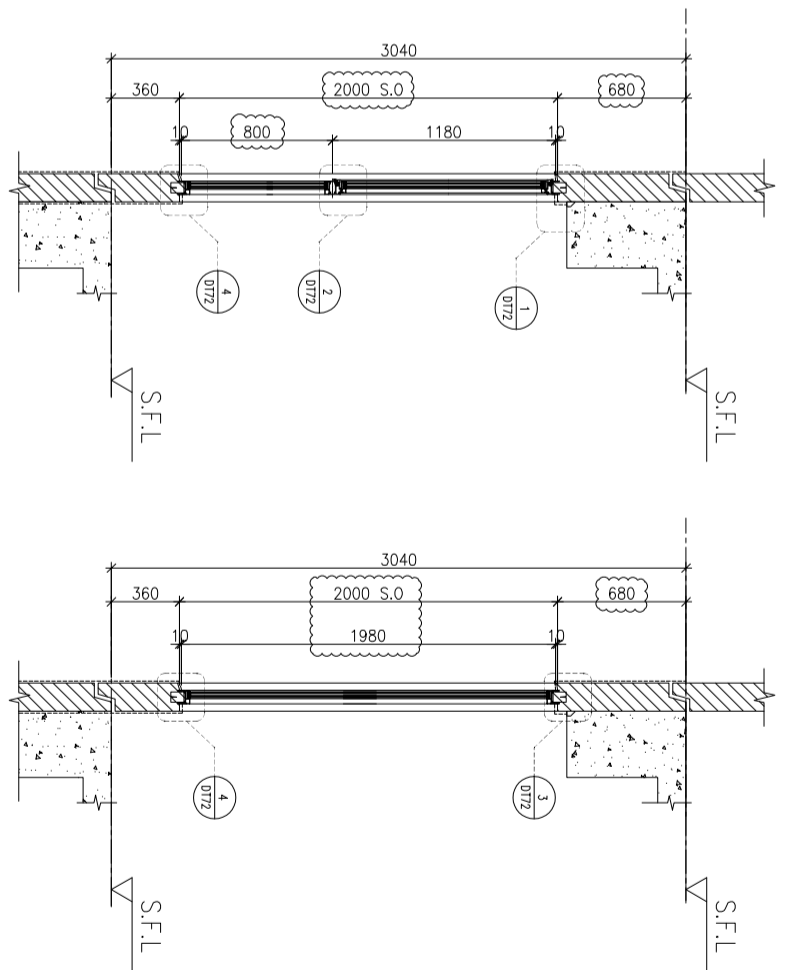
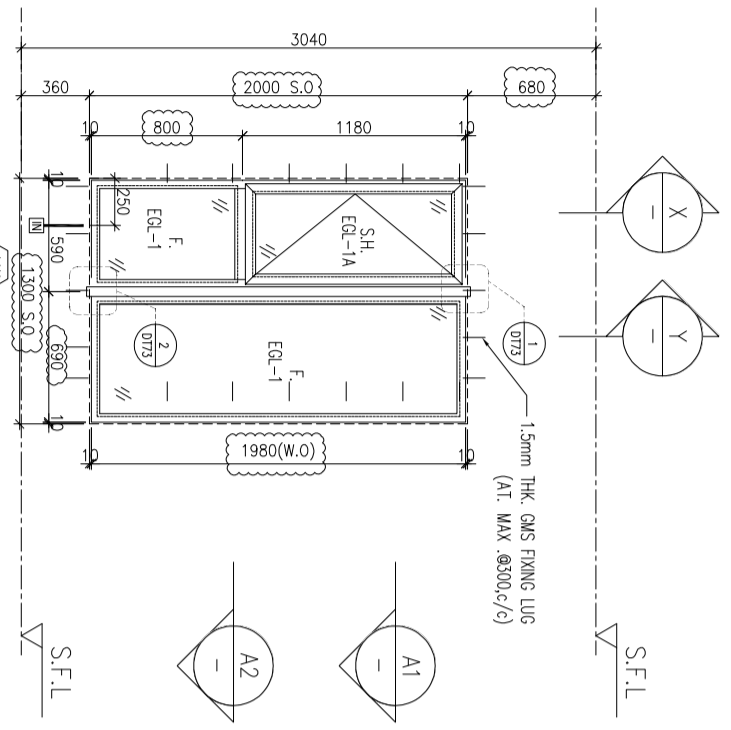

ELEVATION

| | | |
|-------------|---|--|
| WINDOW MARK | AW 04R | AW 04 |
| LOCATION | 3/F~42/F(4/F,13/F,14/F,24/F,34/F OMITTED) UNIT B7 | 3/F~42/F(4/F,13/F,14/F,24/F,34/F OMITTED) UNIT B2,B6,A3,A7 |
| SECTION | 70mm ALUM. SECTION | 70mm ALUM. SECTION |
| GLAZING | EGL-1,EGL-1A | EGL-1,EGL-1A |
| QUANTITY | 35 Nos | 35 Nos / 35 Nos / 35 Nos / 35 Nos |
| REMARKS | FAÇADE(TYPE T2PF04R FOR 3/F~42/F) | FAÇADE(TYPE T1PF04 FOR 3/F~42/F) |

B.O. REF :

CLIENT :

SUN HUNG KAI
REAL ESTATE AGENCY LTD.
42/F SUN HUNG KAI CENTRE, WANCHAI, HONGKONG

ARCHITECT :

Iwk&partners
a r c h i t e c t s

MAIN CONTRACTOR :

怡輝建築有限公司
Yee Fai Building Contractors Ltd.

STRUCTURAL ENGINEER :

ARUP

FAÇADE CONSULTANT:

ALPHA CONSULTING LIMITED
Steel Structure & Façade Specialist

NOTE :

1. ALL DIMENSIONS ARE IN mm.
2. ALL ELEVATIONS ARE VIEWED FROM OUTSIDE.
3. ALL DIMENSIONS TO BE VERIFIED ON SITE BEFORE FABRICATION.

LEGEND :

- X1 --- DETAIL MARK NO.
- X001 --- REFER SHEET NO.
- 1. F.F.L. --- FINISHED FLOOR LEVEL
- 2. S.F.L. --- STRUCTURAL FLOOR LEVEL
- 3. (R) --- REVERSED DETAIL
- 4. GLASS LEGEND

EQ1-1 --- 8mmHS+12mm AIR GAP+10mmTP THK. I.G.U.
 EQ1-2 --- 10mm THK. CLEAR TEMPERED GLASS
 EQ1-4 --- 10mm THK. TEMPERED ACID ETCHED GLASS
 EQ1-1A --- 8mmHS+12mm AIR GAP+8mmTP THK. I.G.U.

JOB NO. : J-856

PROJECT :

PROPOSED DEVELOPMENT ABOVE
LIGHT RAIL TIN WING STOP TSWTL
NO.23,AREA 33,TIN SHUI WAI, N.T.

TITLE :

WINDOW SCHEDULE FOR
TOWER 2 ALUM. WINDOW

DATE : 02-Aug-21 SCALE : 1:40

DRAWN BY : Ivon CHECKED BY :

美特鋁質有限公司
MIDI ALUMINIUM FABRICATOR LTD.
Units 6-8, Sunny Industrial Centre, 1/F
610 Che Kwo Ling Road, Kowloon
Tel:23489211-4 Fax:9527272666
DWG NO. : 856-SD-PV-5205 REV. : B

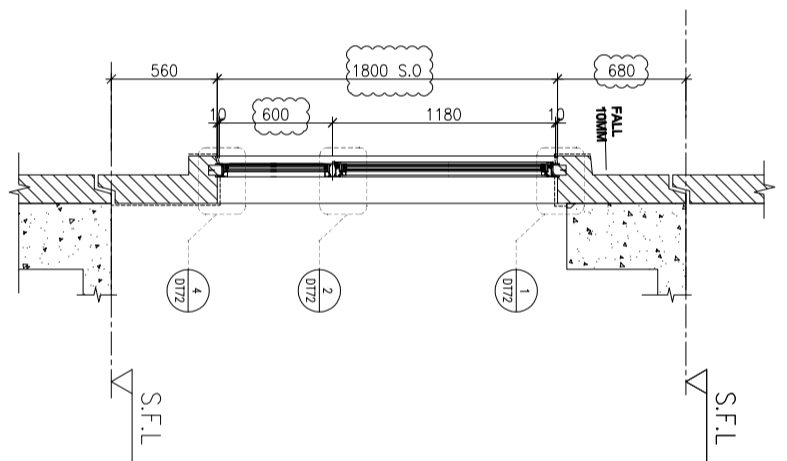
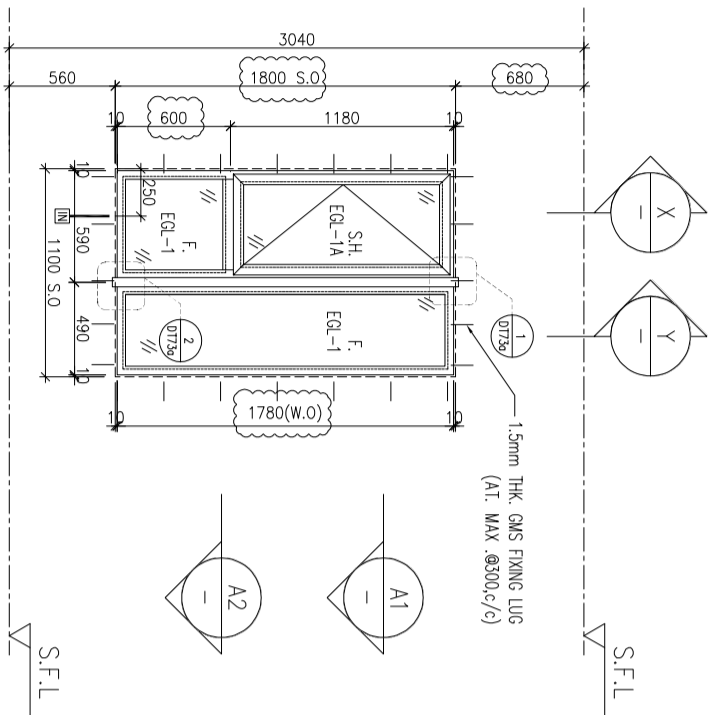

X-X PART SECTION

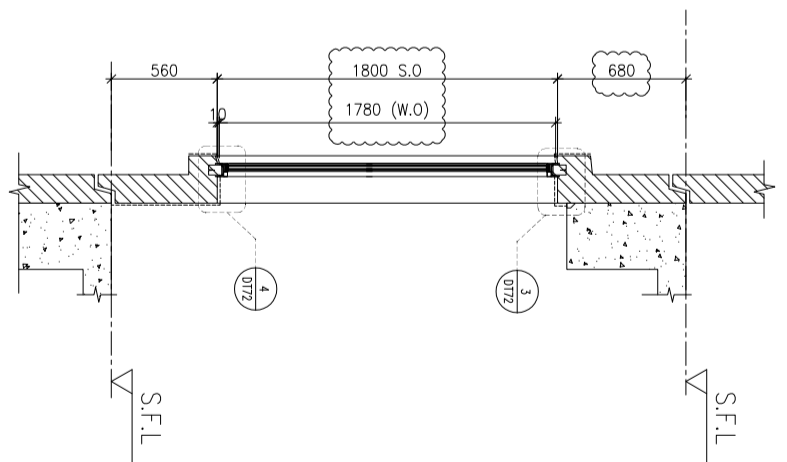

Y-Y PART SECTION

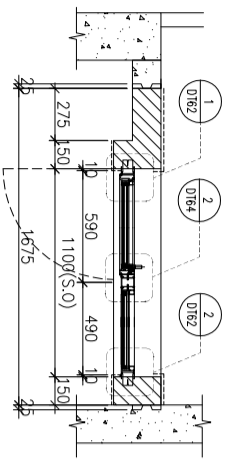

A1 PART PLAN

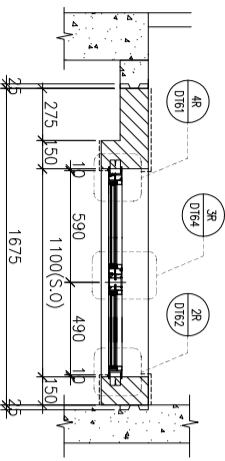

A2 PART PLAN

| | | |
|-------------|--|--|
| WINDOW MARK | AW 02 | AW 02R |
| LOCATION | 3/F~42/F(4/F,13/F,14/F,24/F,34/F OMITTED) UNIT A3,A6,B6,B7 | 3/F~42/F(4/F,13/F,14/F,24/F,34/F OMITTED) UNIT A7,B2 |
| SECTION | 70mm ALUM. SECTION | 70mm ALUM. SECTION |
| GLAZING | EGL-1,EGL-1A | EGL-1,EGL-1A |
| QUANTITY | 35 Nos / 35 Nos / 35 Nos / 35 Nos / 35 Nos | 35 Nos / 35 Nos |
| REMARKS | FAÇADE(TYPE T2PF05R FOR 3/F~42/F) | FAÇADE(TYPE T2PF05 FOR 3/F~42/F) |

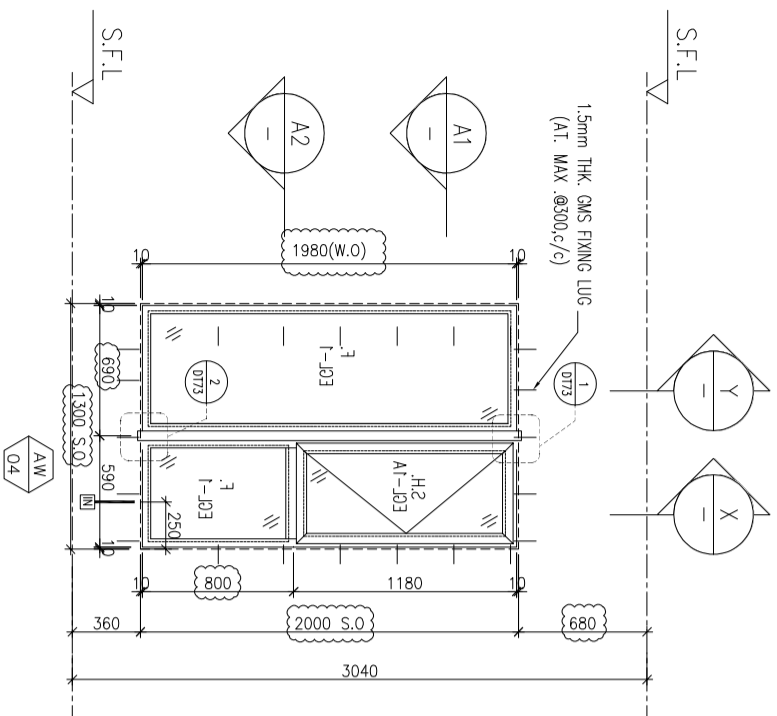

ELEVATION

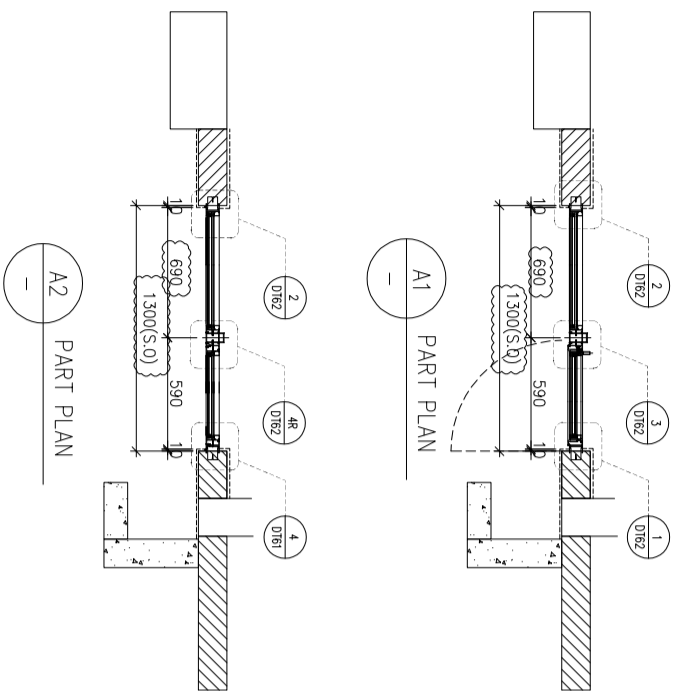
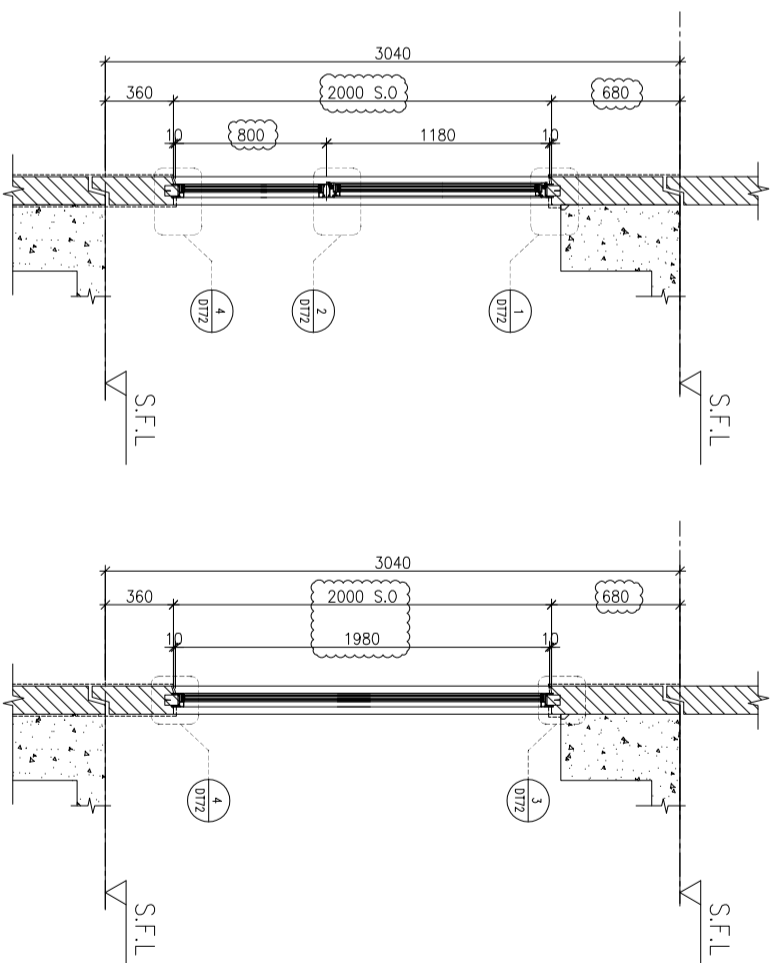

| | |
|-------------|---|
| WINDOW MARK | AW 04 |
| LOCATION | 3/F~42/F(4/F,13/F,14/F,24/F,34/F OMITTED) UNIT A5 |
| SECTION | 70mm ALUM. SECTION |
| GLAZING | EGL-1,EGL-1A |
| QUANTITY | 35 Nos |
| REMARKS | FACADE(TYPE 12PF06R FOR 3/F~42/F) |

B.O. REF : _____

CLIENT : **SUN HUNG KAI REAL ESTATE AGENCY LTD.**
42/F SUN HUNG KAI CENTRE, WANCHAI, HONGKONG

ARCHITECT : **IWK&partners**
a r c h i t e c t s

MAIN CONTRACTOR : **怡輝建築有限公司**
Yee Fai Building Contractors Ltd.

STRUCTURAL ENGINEER : **ARUP**

FAÇADE CONSULTANT : **ALPHA CONSULTING LIMITED**
Steel Structure & Façade Specialist

NOTE :
1. ALL DIMENSIONS ARE IN mm.
2. ALL ELEVATIONS ARE VIEWED FROM OUTSIDE.
3. ALL DIMENSIONS TO BE VERIFIED ON SITE BEFORE FABRICATION.

LEGEND :
X1 --- DETAIL MARK NO.
X001 --- REFER SHEET NO.

1. F.F.L.--FINISHED FLOOR LEVEL
2. S.F.L.--STRUCTURAL FLOOR LEVEL
3. (R) --REVERSED DETAIL

4. GLASS LEGEND
EGL-1--8mmHS+12mm AIR GAP+10mmTP THK. I.G.U.
EGL-2--10mm THK. CLEAR TEMPERED GLASS
EGL-4--10mm THK. CLEAR TEMPERED ACID ETCHED GLASS
EGL-1A-8mmHS+12mm AIR GAP+8mmTP THK. I.G.U.

| NO. | DATE | REVISION | REVISION SUBJECT TO ARCH.COMMENT | BY |
|-----|------------|----------------------------------|----------------------------------|------|
| C | 29/11/2021 | REVISION SUBJECT TO ARCH.COMMENT | None | None |
| B | 03/11/2021 | REVISION SUBJECT TO ARCH.COMMENT | None | None |
| A | 12/10/2021 | REVISION SUBJECT TO ARCH.COMMENT | None | None |

JOB NO. : J-856

PROJECT : PROPOSED DEVELOPMENT ABOVE LIGHT RAIL TIN WING STOP TSWTL NO.23,AREA 33,TIN SHUI WAI, N.T.

TITLE : WINDOW SCHEDULE FOR TOWER 2 ALUM. WINDOW

DATE : 02-Aug-21 SCALE : 1:40

DRAWN BY : Ivorn CHECKED BY :

美特鋁質有限公司
MIDI ALUMINIUM FABRICATOR LTD.
Units 6-8, Sunny Industrial Centre, 1/F
610 Che Kwo Ling Road, Kowloon
Tel:23489211-4 Fax:85227272666

DWG NO. : 856-SD-PW-5206 REV. : C

B.O. REF :

CLIENT :

SUN HUNG KAI
REAL ESTATE AGENCY LTD.
42/F SUN HUNG KAI CENTRE, WANGCHAI, HONGKONG

ARCHITECT :

IWK&partners
a r c h i t e c t s

MAIN CONTRACTOR :

怡輝建築有限公司
Yee Fai Building Contractors Ltd.

STRUCTURAL ENGINEER :

ARUP

FAÇADE CONSULTANT:

ALPHA CONSULTING LIMITED
Steel Structure & Façade Specialist

NOTE :

1. ALL DIMENSIONS ARE IN mm.
2. ALL ELEVATIONS ARE VIEWED FROM OUTSIDE.
3. ALL DIMENSIONS TO BE VERIFIED ON SITE BEFORE FABRICATION.

LEGEND :

- X1 --- DETAIL MARK NO.
- X001 --- REFER SHEET NO.
- 1. F.F.L. -- FINISHED FLOOR LEVEL
- 2. S.F.L. -- STRUCTURAL FLOOR LEVEL
- 3. (R) -- REVERSED DETAIL
- 4. GLASS LEGEND

EQI-1 -- 8mmHS+12mm AIR GAP+10mmTP THK. I.G.U.
 EQI-2 -- 10mm THK. CLEAR TEMPERED GLASS
 EQI-4 -- 10mm THK. TEMPERED ACID ETCHED GLASS
 EQI-1A -- 8mmHS+12mm AIR GAP+8mmTP THK. I.G.U.

| NO. | DATE | REVISION SUBJECT TO ARCH COMMENT | REVISION |
|-----|------------|----------------------------------|----------|
| B | 29/11/2021 | REVISION SUBJECT TO ARCH COMMENT | Rev |
| A | 03/11/2021 | REVISION SUBJECT TO ARCH COMMENT | Rev |

JOB NO. : J-856

PROJECT :

PROPOSED DEVELOPMENT ABOVE
LIGHT RAIL TIN WING STOP TSWTL
NO.23, AREA 33, TIN SHUI WAI, N.T.

TITLE :

WINDOW SCHEDULE FOR
TOWER 2 ALUM. WINDOW

DATE : 02-Aug-21 SCALE : 1:40

DRAWN BY : Ivon CHECKED BY :

美特鋁質有限公司
MIDI ALUMINIUM FABRICATOR LTD.
Units 6-8, Sunny Industrial Centre, 1/F
610 Che Kwo Ling Road, Kowloon
Tel: 23489211-4 Fax: (852) 27227666

DWG NO. : 856-SD-PW-5207 REV. : B

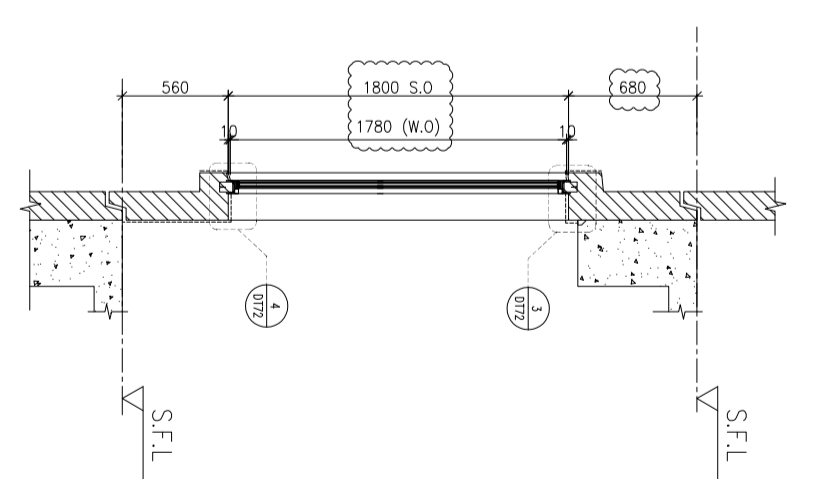
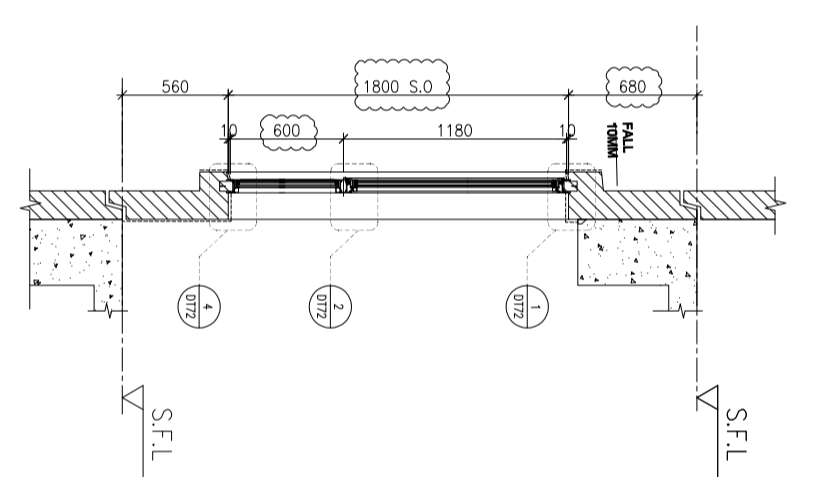
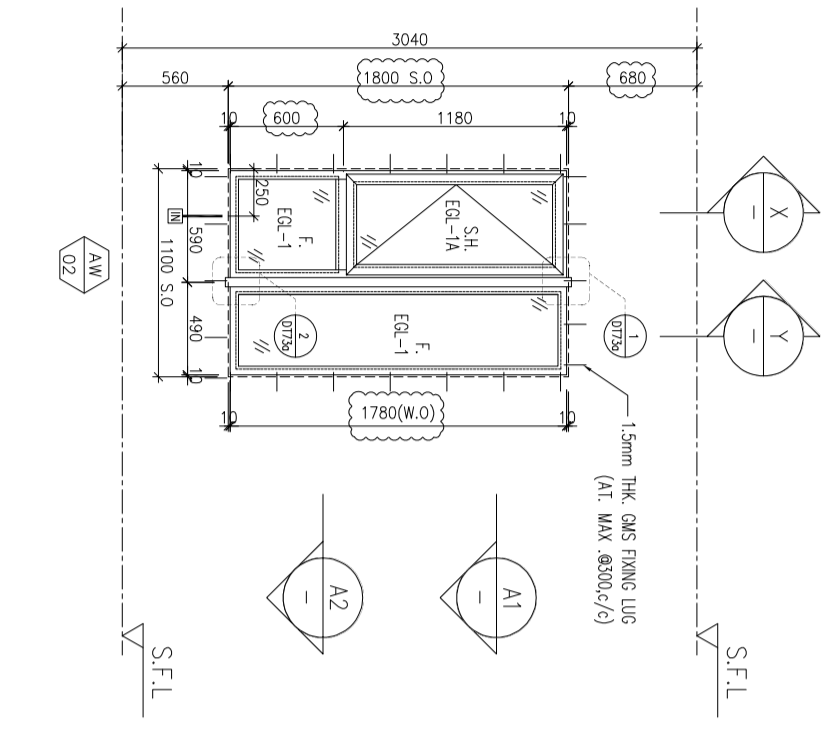

ELEVATION

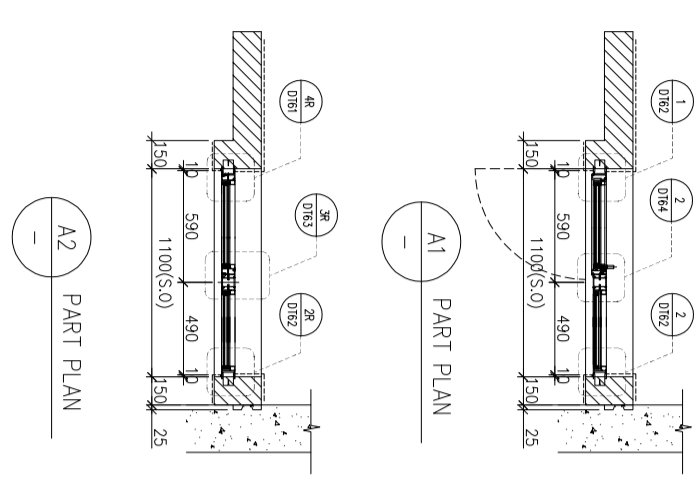

| | |
|-------------|---|
| WINDOW MARK | AW 02 |
| LOCATION | 3/F~42/F(4/F,13/F,14/F,24/F,34/F OMITTED) UNIT B1 |
| SECTION | 70mm ALUM. SECTION |
| GLAZING | EGL-1, EGL-1A |
| QUANTITY | 35 Nos/35 Nos |
| REMARKS | FAÇADE(TYPE T2PF08R FOR 3/F~42/F) |

| | |
|-------------|---|
| WINDOW MARK | AW 02R |
| LOCATION | 3/F~42/F(4/F,13/F,14/F,24/F,34/F OMITTED) UNIT B8 |
| SECTION | 70mm ALUM. SECTION |
| GLAZING | EGL-1, EGL-1A |
| QUANTITY | 35 Nos |
| REMARKS | FAÇADE(TYPE T2PF08R FOR 3/F~42/F) |

B.O. REF :

CLIENT :

SUN HUNG KAI
REAL ESTATE AGENCY LTD.
42/F SUN HUNG KAI CENTRE, WANGHAI, HONGKONG

ARCHITECT :

IWK&partners
a r c h i t e c t s

MAIN CONTRACTOR :

怡輝建築有限公司
Yee Fai Building Contractors Ltd.

STRUCTURAL ENGINEER :

ARUP

FAÇADE CONSULTANT:

ALPHA CONSULTING LIMITED
Steel Structure & Façade Specialist

NOTE :

1. ALL DIMENSIONS ARE IN mm.
2. ALL ELEVATIONS ARE VIEWED FROM OUTSIDE.
3. ALL DIMENSIONS TO BE VERIFIED ON SITE BEFORE FABRICATION.

LEGEND :

(X1) --- DETAIL MARK NO.
(X001) --- REFER SHEET NO.

1. F.F.L.--FINISHED FLOOR LEVEL
2. S.F.L.--STRUCTURAL FLOOR LEVEL
3. (R) ---REVERSED DETAIL

4. GLASS LEGEND

EQ1-1--8mmHS+12mm AIR GAP+10mmTP THK. I.G.U.
 EQ1-2--10mm THK. CLEAR TEMPERED GLASS
 EQ1-4--10mm THK. TEMPERED ACID ETCHED GLASS
 EQ1-1A-8mmHS+12mm AIR GAP+8mmTP THK. I.G.U.

| NO. | DATE | REVISION SUBJECT TO ARCH COMMENT | BY |
|-----|------------|----------------------------------|-----|
| B | 29/11/2021 | REVISION SUBJECT TO ARCH COMMENT | lvn |
| A | 03/11/2021 | REVISION SUBJECT TO ARCH COMMENT | lvn |

JOB NO. : J-856

PROJECT :

PROPOSED DEVELOPMENT ABOVE
LIGHT RAIL TIN WING STOP TSWTL
NO.23,AREA 33,TIN SHUI WAI, N.T.

TITLE :

WINDOW SCHEDULE FOR
TOWER 2 ALUM. WINDOW

DATE : 02-Aug-21 SCALE : 1:40

DRAWN BY : lvn CHECKED BY :

美特鋁質有限公司
MIDI ALUMINIUM FABRICATOR LTD.
Units 6-8, Sunray Industrial Centre, 1/F
610 Che Kwo Ling Road, Kowloon
Tel:23489211-4 Fax:85227272666

DWG NO. : 856-SD-PW-5208 REV. : B

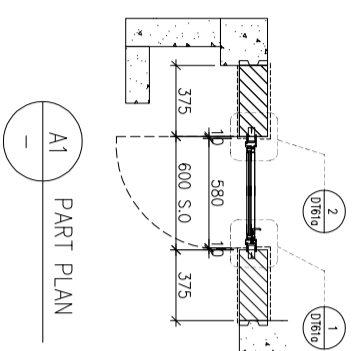
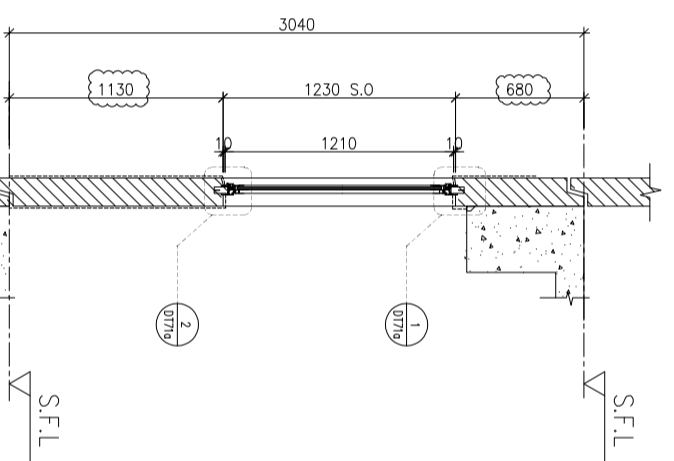
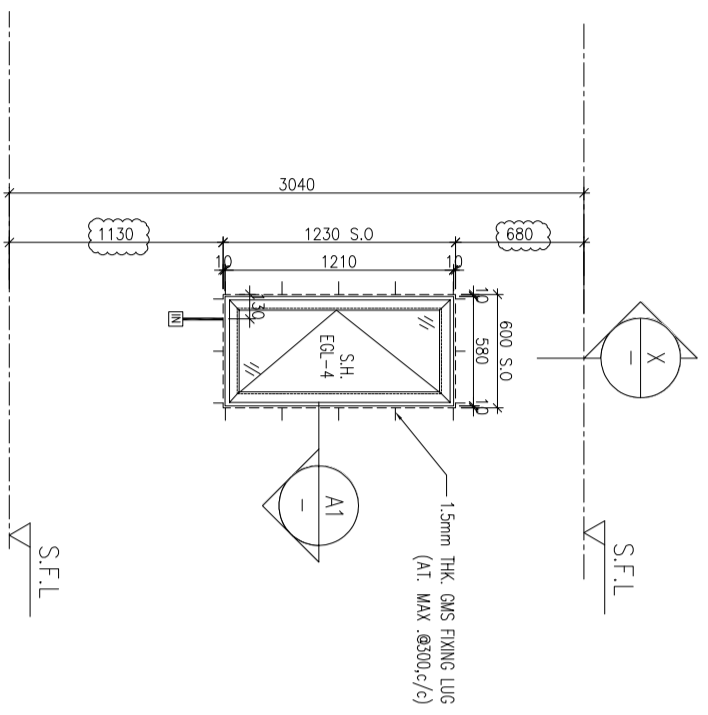

ELEVATION

| | |
|-------------|---|
| WINDOW MARK | AW 06 |
| LOCATION | 3/F~42/F(4/F,13/F,14/F,24/F,34/F OMITTED) UNIT B3 |
| SECTION | 70mm ALUM. SECTION |
| GLAZING | EGL-4 |
| QUANTITY | 35 Nos |
| REMARKS | FAÇADE TYPE T2PF09 FOR 3/F~42/F) |

B.O. REF :

CLIENT :

SUN HUNG KAI
REAL ESTATE AGENCY LTD.
42/F SUN HUNG KAI CENTRE, WANGCHAI, HONGKONG

ARCHITECT :

Iwk&partners
a r c h i t e c t s

MAIN CONTRACTOR :

怡輝建築有限公司
Yee Fai Building Contractors Ltd.

STRUCTURAL ENGINEER :

ARUP

FAÇADE CONSULTANT:

ALPHA CONSULTING LIMITED
Steel Structure & Façade Specialist

NOTE :

1. ALL DIMENSIONS ARE IN mm.
2. ALL ELEVATIONS ARE VIEWED FROM OUTSIDE.
3. ALL DIMENSIONS TO BE VERIFIED ON SITE BEFORE FABRICATION.

LEGEND :

- X1 --- DETAIL MARK NO.
- X001 --- REFER SHEET NO.
- 1. F.F.L. -- FINISHED FLOOR LEVEL
- 2. S.F.L. -- STRUCTURAL FLOOR LEVEL
- 3. (R) -- REVERSED DETAIL

4. GLASS LEGEND
 EGL-1 -- 8mmHS+12mm AIR GAP+10mmTP THK. I.G.U.
 EGL-2 -- 10mm THK. CLEAR TEMPERED GLASS
 EGL-4 -- 10mm THK. TEMPERED ACID ETCHED GLASS
 EGL-1A -- 8mmHS+12mm AIR GAP+8mmTP THK. I.G.U.

| NO. | DATE | REVISION | REVISION SUBJECT TO ARCH COMMENT | BY |
|-----|------------|----------------------------------|----------------------------------|------|
| C | 29/11/2021 | REVISION SUBJECT TO ARCH COMMENT | | ivan |
| B | 03/11/2021 | REVISION SUBJECT TO ARCH COMMENT | | ivan |
| A | 12/10/2021 | REVISION SUBJECT TO ARCH COMMENT | | ivan |

JOB NO. : J-856

PROJECT :

PROPOSED DEVELOPMENT ABOVE
LIGHT RAIL TIN WING STOP TSWTL
NO.23, AREA 33, TIN SHUI WAI, N.T.

TITLE :

WINDOW SCHEDULE FOR
TOWER 2 ALUM. WINDOW

DATE : 02-Aug-21 SCALE : 1:40

DRAWN BY : ivan CHECKED BY :

美特鋁質有限公司
MIDI ALUMINIUM FABRICATOR LTD.
Units 6-8, Sunny Industrial Centre, 1/F
610 Che Kwo Ling Road, Kowloon
Tel: 23489211-4 Fax: (852) 27272666

DWG NO. : 856-SD-PW-5209 REV. : C

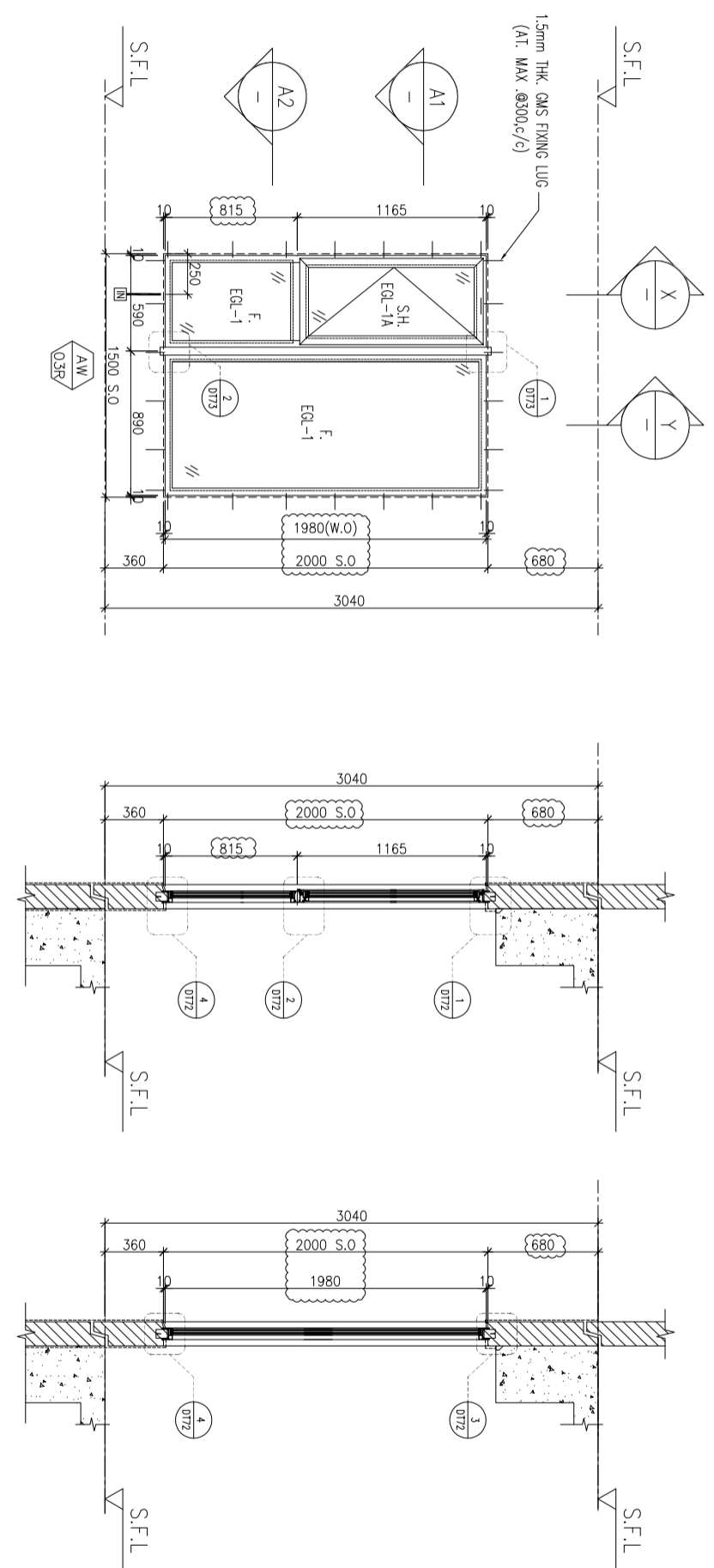

ELEVATION

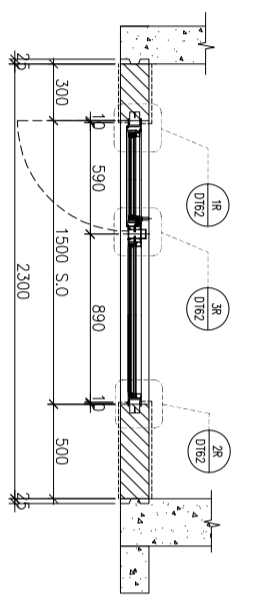

A1 PART PLAN

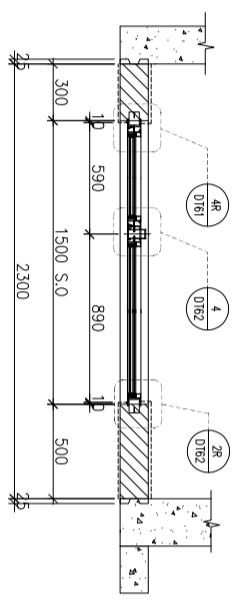

A2 PART PLAN

| | |
|-------------|---|
| WINDOW MARK | AW 03 |
| LOCATION | 3/F~42/F(4/F,13/F,14/F,24/F,34/F OMITTED) UNIT B3 |
| SECTION | 70mm ALUM. SECTION |
| GLAZING | EGL-1, EGL-1A |
| QUANTITY | 35 Nos |
| REMARKS | FAÇADE TYPE T1PF10 FOR 3/F~42/F) |

B.O. REF :

CLIENT :

SUN HUNG KAI
REAL ESTATE AGENCY LTD.
42/F SUN HUNG KAI CENTRE, WANGCHAI, HONGKONG

ARCHITECT :

IWK&partners
a r c h i t e c t s

MAIN CONTRACTOR :

怡輝建築有限公司
Yee Fai Building Contractors Ltd.

STRUCTURAL ENGINEER :

ARUP

FAÇADE CONSULTANT:

ALPHA CONSULTING LIMITED
Steel Structure & Façade Specialist

NOTE :

1. ALL DIMENSIONS ARE IN mm.
2. ALL ELEVATIONS ARE VIEWED FROM OUTSIDE.
3. ALL DIMENSIONS TO BE VERIFIED ON SITE BEFORE FABRICATION.

LEGEND :

- (X1) DETAIL MARK NO.
- (X001) REFER SHEET NO.
- 1. F.F.L.--FINISHED FLOOR LEVEL
- 2. S.F.L.--STRUCTURAL FLOOR LEVEL
- 3. (R) --REVERSED DETAIL
- 4. GLASS LEGEND

EG1-1--8mmHS+12mm AIR GAP+10mmTP THK. I.G.U.
 EG1-2--10mm THK. CLEAR TEMPERED GLASS
 EG1-4--10mm THK. TEMPERED ACID ETCHED GLASS
 EG1-1A-8mmHS+12mm AIR GAP+8mmTP THK. I.G.U.

| NO. | DATE | REVISION |
|-----|------------|----------------------------------|
| C | 29/11/2021 | REVISION SUBJECT TO ARCH.COMMENT |
| B | 03/11/2021 | REVISION SUBJECT TO ARCH.COMMENT |
| A | 12/10/2021 | REVISION SUBJECT TO ARCH.COMMENT |

JOB NO. : J-856

PROJECT :

PROPOSED DEVELOPMENT ABOVE
LIGHT RAIL TIN WING STOP TSWTL
NO.23,AREA 33,TIN SHUI WAI, N.T.

TITLE :

WINDOW SCHEDULE FOR
TOWER 2 ALUM. WINDOW

DATE : 02-Aug-21 SCALE : 1:40

DRAWN BY : IvoM CHECKED BY :

美特鋁質有限公司
MIDI ALUMINIUM FABRICATOR LTD.
Units 6-8, Sunny Industrial Centre, 1/F
610 Che Kwo Ling Road, Kowloon
Tel:23489211-4 Fax:85227272666

DWG NO. : 856-SD-PW-5210 REV. : C

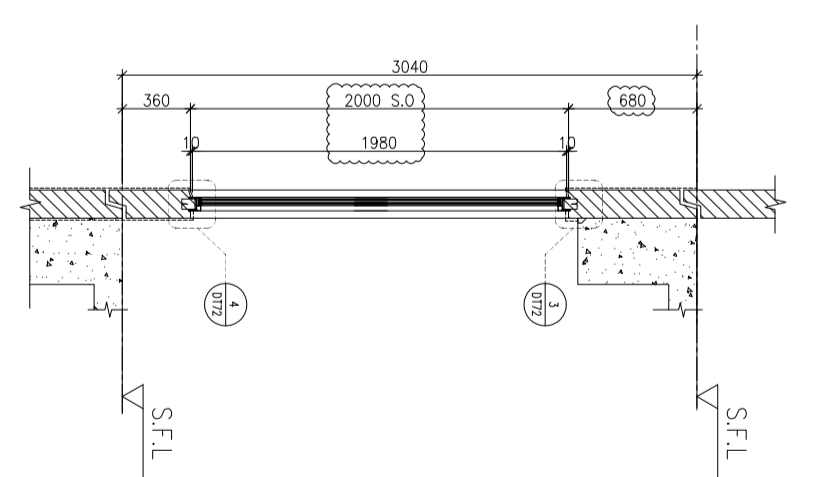
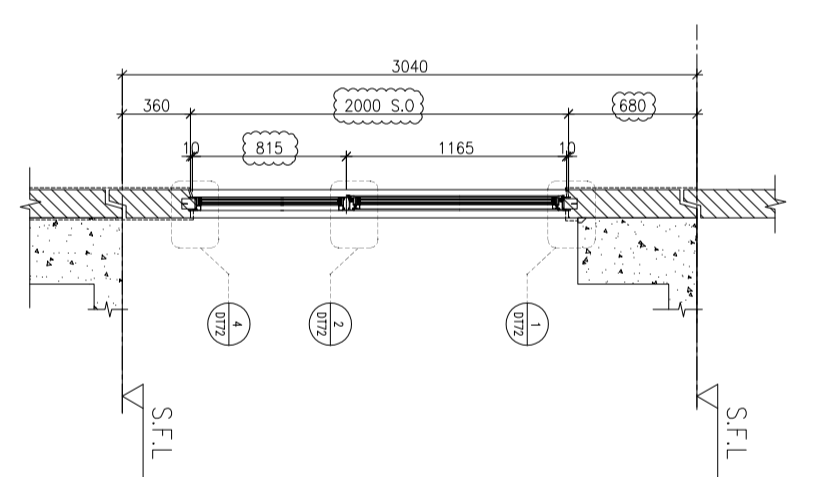
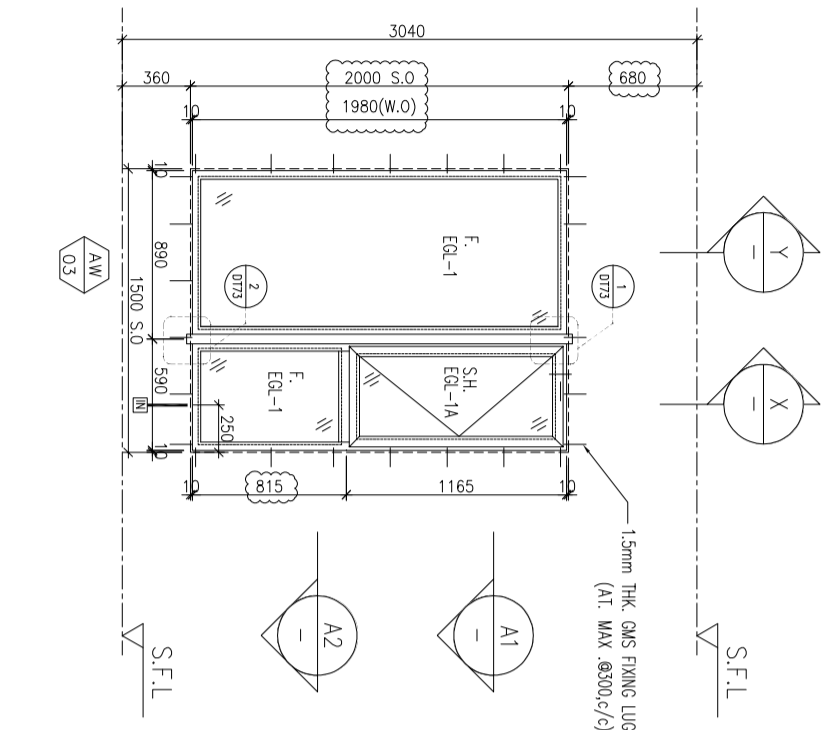

ELEVATION

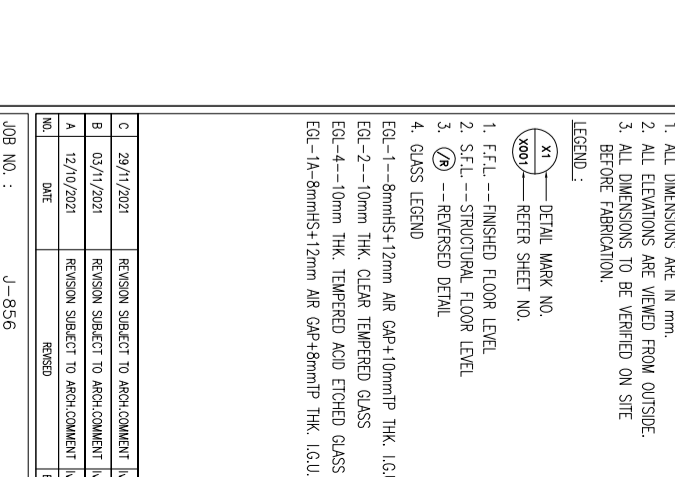
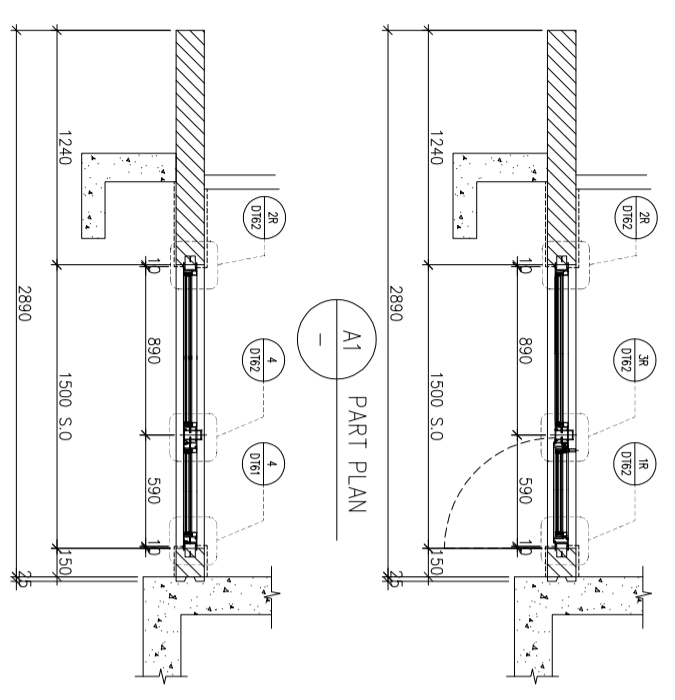

| | |
|-------------|---|
| WINDOW MARK | AW 03 |
| LOCATION | 3/F~42/F(4/F,13/F,14/F,24/F,34/F OMITTED) UNIT B5 |
| SECTION | 70mm ALUM. SECTION |
| GLAZING | EGL-1,EGL-1A |
| QUANTITY | 35 Nos |
| REMARKS | FAÇADE(TYPE 12PF11R FOR 3/F~42/F) |

B.O. REF :

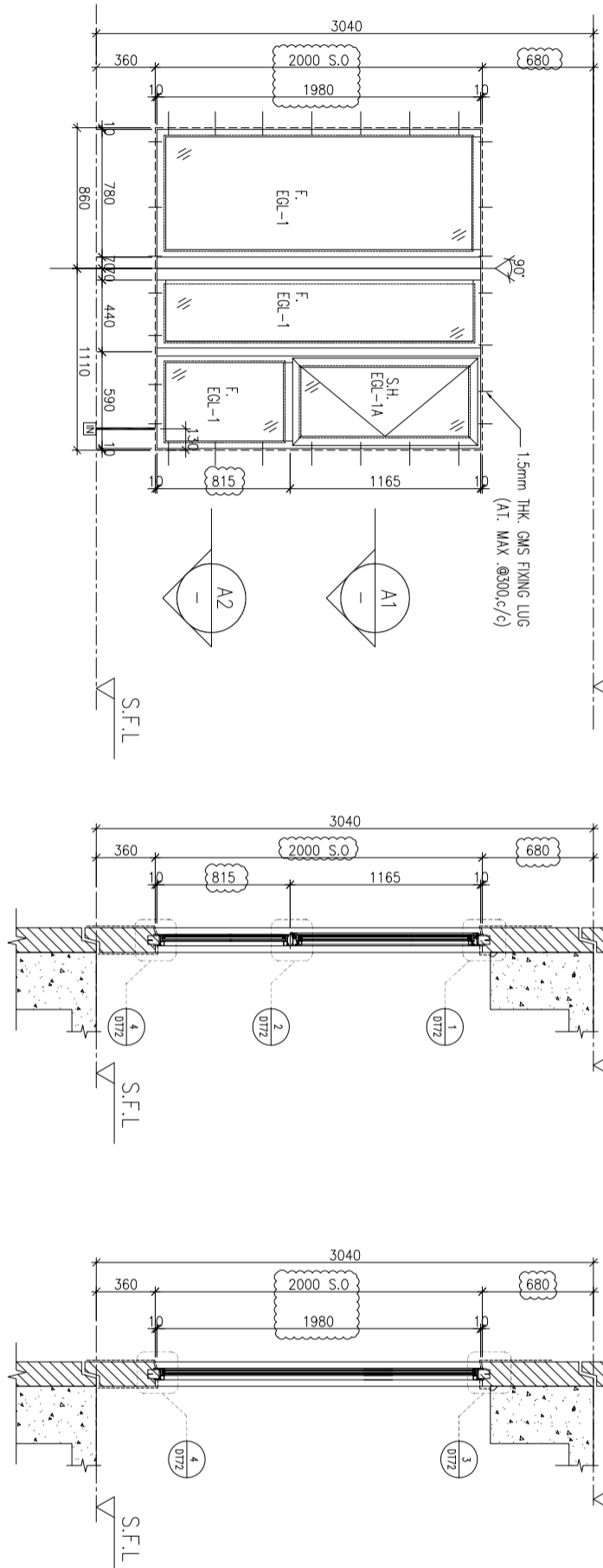
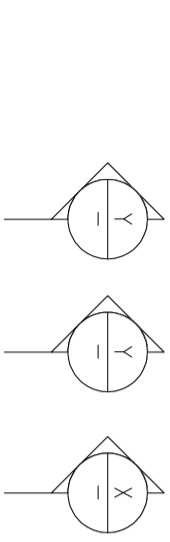

ELEVATION

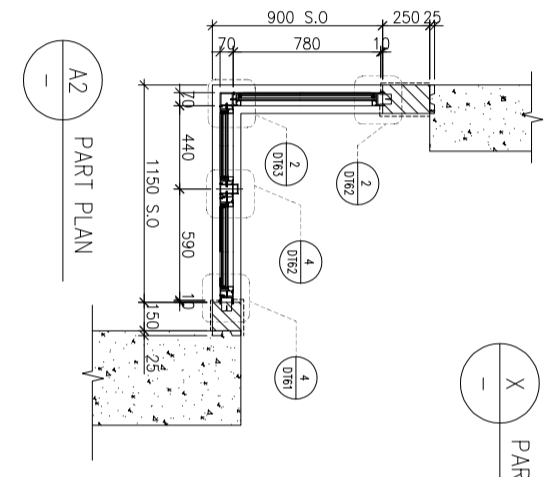
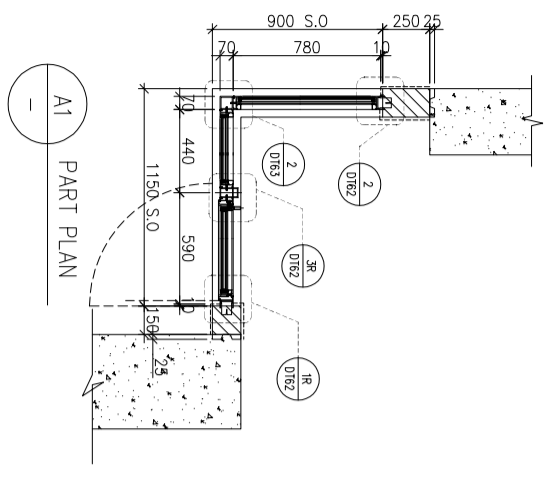

PART SECTION X

PART SECTION Y

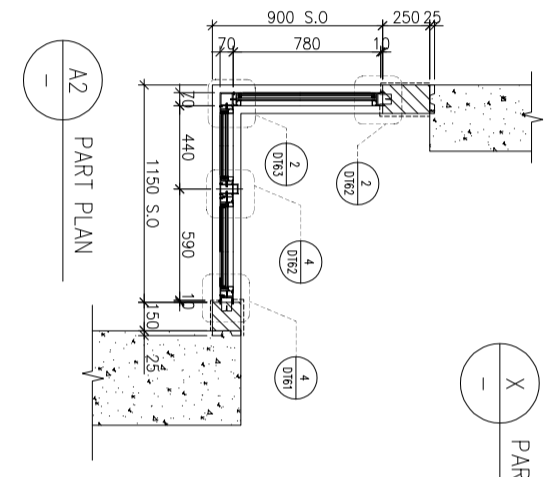
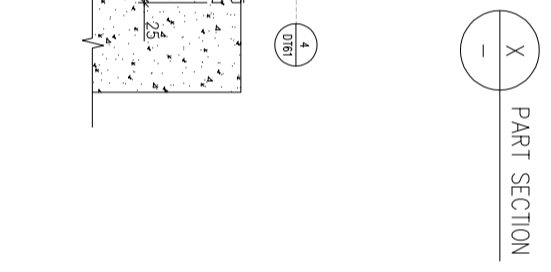

PART SECTION X

PART SECTION Y

| | |
|-------------|---|
| WINDOW MARK | AW 07 |
| LOCATION | 3/F~42/F/4/F.13/F.14/F.24/F.34/F OMITTED) UNIT B8 |
| SECTION | 70mm ALUM. SECTION |
| GLAZING | EGL-1, EGL-1A |
| QUANTITY | 35 Nos |
| REMARKS | FACADE(TYPE 12PF13 FOR 3/F~42/F) |

CLIENT : SUN HUNG KAI REAL ESTATE AGENCY LTD.
42/F SUN HUNG KAI CENTRE, WANGCHAI, HONGKONG

ARCHITECT : Iwk&partners

MAIN CONTRACTOR : 怡輝建築有限公司
Yee Fai Building Contractors Ltd.

STRUCTURAL ENGINEER : ARUP

FACADE CONSULTANT : ALPHA CONSULTING LIMITED
Steel Structure & Facade Specialist

NOTE :
1. ALL DIMENSIONS ARE IN mm.
2. ALL ELEVATIONS ARE VIEWED FROM OUTSIDE.
3. ALL DIMENSIONS TO BE VERIFIED ON SITE BEFORE FABRICATION.

LEGEND :
X1 --- DETAIL MARK NO.
X001 --- REFER SHEET NO.

1. F.F.L. -- FINISHED FLOOR LEVEL
2. S.F.L. -- STRUCTURAL FLOOR LEVEL
3. (R) -- REVERSED DETAIL
4. GLASS LEGEND
EGL-1 -- 8mmHS+12mm AIR GAP+10mmTP THK. I.G.U.
EGL-2 -- 10mm THK. CLEAR TEMPERED GLASS
EGL-4 -- 10mm THK. TEMPERED ACID ETCHED GLASS
EGL-1A -- 8mmHS+12mm AIR GAP+8mmTP THK. I.G.U.

| NO. | DATE | REVISION |
|-----|------------|----------------------------------|
| C | 29/11/2021 | REVISION SUBJECT TO ARCH.COMMENT |
| B | 03/11/2021 | REVISION SUBJECT TO ARCH.COMMENT |
| A | 12/10/2021 | REVISION SUBJECT TO ARCH.COMMENT |

JOB NO. : J-856

PROJECT : PROPOSED DEVELOPMENT ABOVE LIGHT RAIL TIN WING STOP TSWTL NO.23, AREA 33, TIN SHUI WAI, N.T.

TITLE : WINDOW SCHEDULE FOR TOWER 2 ALUM. WINDOW

DATE : 02-Aug-21 **SCALE :** 1:40

DRAWN BY : Ivorn **CHECKED BY :**

DRAGON MIDAL ALUMINIUM FABRICATOR LTD.
Units 6-8, Sunny Industrial Centre, 1/F
610 Che Kwo Ling Road, Kowloon
Tel: 23489211-4 Fax: (852) 27272666
DWG NO. : 856-SD-PW-5211 **REV. :** C

B.O. REF :

CLIENT :

SUN HUNG KAI
REAL ESTATE AGENCY LTD.
42/F SUN HUNG KAI CENTRE, WANGCHAI, HONGKONG

ARCHITECT :

Iwk&partners
a r c h i t e c t s

MAIN CONTRACTOR :

怡輝建築有限公司
Yee Fai Building Contractors Ltd.

STRUCTURAL ENGINEER :

ARUP

FAÇADE CONSULTANT:

ALPHA CONSULTING LIMITED
Steel Structure & Façade Specialist

NOTE :

1. ALL DIMENSIONS ARE IN mm.
2. ALL ELEVATIONS ARE VIEWED FROM OUTSIDE.
3. ALL DIMENSIONS TO BE VERIFIED ON SITE BEFORE FABRICATION.

LEGEND :

X1 --- DETAIL MARK NO.
X001 --- REFER SHEET NO.

1. F.F.L. -- FINISHED FLOOR LEVEL
2. S.F.L. -- STRUCTURAL FLOOR LEVEL
3. (R) -- REVERSED DETAIL

4. GLASS LEGEND

EGL-1 -- 8mmHS+12mm AIR GAP+10mmTP THK. I.G.U.
 EGL-2 -- 10mm THK. CLEAR TEMPERED GLASS
 EGL-4 -- 10mm THK. TEMPERED ACID ETCHED GLASS
 EGL-1A -- 8mmHS+12mm AIR GAP+8mmTP THK. I.G.U.

| NO. | DATE | REVISION |
|-----|------------|---------------------------------------|
| D | 29/11/2021 | REVISION SUBJECT TO ARCH COMMENT I/wn |
| C | 02/11/2021 | REVISION SUBJECT TO ARCH COMMENT I/wn |
| B | 29/10/2021 | REVISION SUBJECT TO ARCH COMMENT I/wn |
| A | 18/10/2021 | REVISION SUBJECT TO ARCH COMMENT I/wn |

JOB NO. : J-856

PROJECT :

PROPOSED DEVELOPMENT ABOVE
LIGHT RAIL TIN WING STOP TSWTL
NO.23,AREA 33,TIN SHUI WAI, N.T.

TITLE :

WINDOW SCHEDULE FOR
TOWER 3 ALUM. WINDOW

DATE : 02-Aug-21 SCALE : 1:40

DRAWN BY : I/von CHECKED BY :

美特鋁質有限公司
MIDI ALUMINIUM FABRICATOR LTD.
Units 6-8, Sunny Industrial Centre, 1/F
610 Che Kwo Ling Road, Kowloon
Tel:2489211-4 Fax:85227272666

DWG NO. : 856-S0-PW-5301 REV. : D

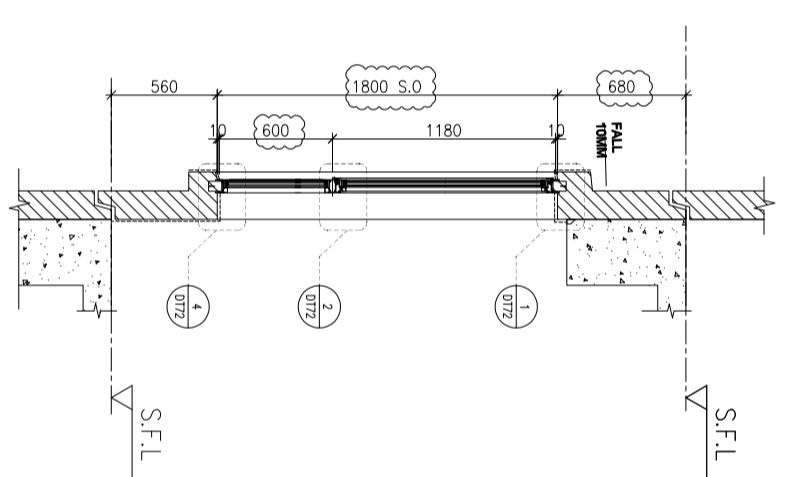
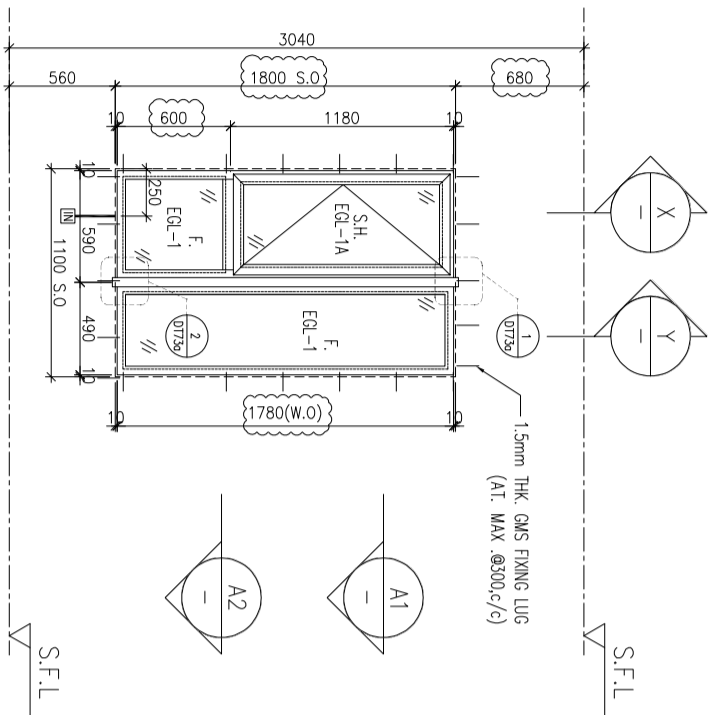

X --- PART SECTION

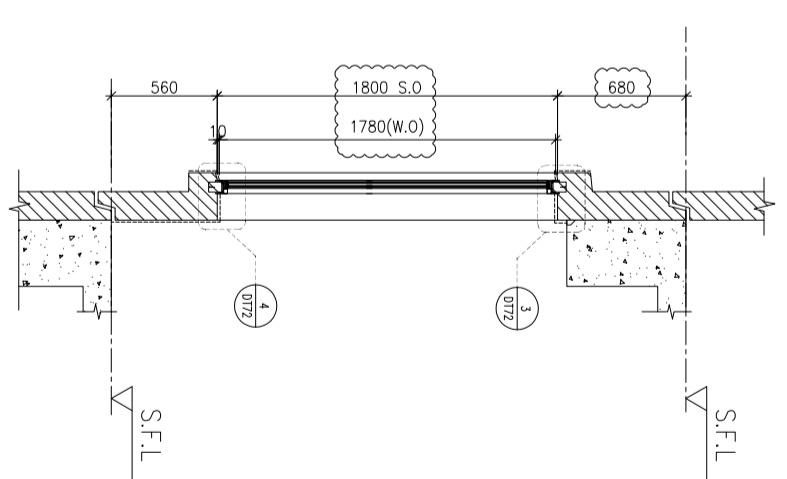

Y --- PART SECTION

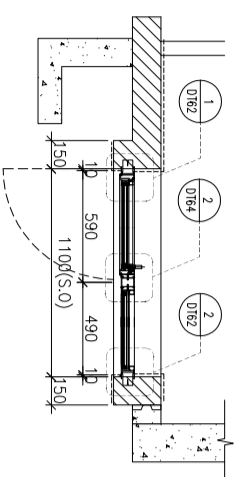

A1 --- PART PLAN

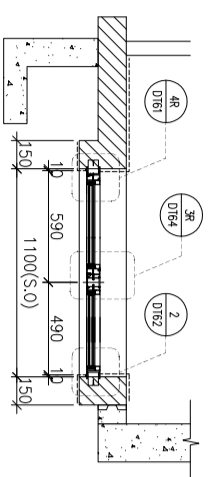

A2 --- PART PLAN

ELEVATION

| | | |
|-------------|---|---|
| WINDOW MARK | AW 02 | AW 02R |
| LOCATION | 3/F~42/F(4/F,13/F,14/F,24/F,34/F OMITTED) UNIT B6 | 3/F~42/F(4/F,13/F,14/F,24/F,34/F OMITTED) UNIT A9,B7,B8 |
| SECTION | 70mm ALUM. SECTION | 70mm ALUM. SECTION |
| GLAZING | EGL-1,EGL-1A | EGL-1,EGL-1A |
| QUANTITY | 35 Nos. | 35 Nos / 35 Nos / 35 Nos |
| REMARKS | FAÇADE(TYPE T3PF02 FOR 3/F~42/F) | FAÇADE(TYPE T3PF02R FOR 3/F~42/F) |

B.O. REF :

CLIENT :

SUN HUNG KAI
REAL ESTATE AGENCY LTD.
42/F SUN HUNG KAI CENTRE, WANGCHAI, HONGKONG

ARCHITECT :

IWK&partners
a r c h i t e c t s

MAIN CONTRACTOR :

怡輝建築有限公司
Yee Fai Building Contractors Ltd.

STRUCTURAL ENGINEER :

ARUP

FAÇADE CONSULTANT:

ALPHA CONSULTING LIMITED
Steel Structure & Façade Specialist

NOTE :

1. ALL DIMENSIONS ARE IN mm.
2. ALL ELEVATIONS ARE VIEWED FROM OUTSIDE.
3. ALL DIMENSIONS TO BE VERIFIED ON SITE BEFORE FABRICATION.

LEGEND :

- X1 --- DETAIL MARK NO.
- X001 --- REFER SHEET NO.
- 1. F.F.L. -- FINISHED FLOOR LEVEL
- 2. S.F.L. -- STRUCTURAL FLOOR LEVEL
- 3. (R) -- REVERSED DETAIL

4. GLASS LEGEND
- EGL-1 -- 8mmHS+12mm AIR GAP+10mmTP THK. I.G.U.
- EGL-2 -- 10mm THK. CLEAR TEMPERED GLASS
- EGL-4 -- 10mm THK. TEMPERED ACID ETCHED GLASS
- EGL-1A -- 8mmHS+12mm AIR GAP+8mmTP THK. I.G.U.

| NO. | DATE | REVISION SUBJECT TO ARCH COMMENT | BY |
|-----|------------|----------------------------------|-----|
| E | 29/11/2021 | REVISION SUBJECT TO ARCH COMMENT | Wen |
| D | 02/11/2021 | REVISION SUBJECT TO ARCH COMMENT | Wen |
| C | 28/10/2021 | REVISION SUBJECT TO ARCH COMMENT | Wen |
| B | 18/10/2021 | REVISION SUBJECT TO ARCH COMMENT | Wen |
| A | 27/09/2021 | REVISION SUBJECT TO ARCH COMMENT | Wen |

JOB NO. : J-856

PROJECT :

PROPOSED DEVELOPMENT ABOVE
LIGHT RAIL TIN WING STOP TSWTL
NO.23,AREA 33,TIN SHUI WAI, N.T.

TITLE :

WINDOW SCHEDULE FOR
TOWER 3 ALUM. WINDOW

DATE : 02-Aug-21 SCALE : 1:40

DRAWN BY : Ivon

CHECKED BY :

美特鋁質有限公司
MIDI ALUMINIUM FABRICATOR LTD.
Units 6-8, Sunny Industrial Centre, 1/F
610 Che Kwo Ling Road, Kowloon
Tel:23489211-4 Fax:95227272666

DWG NO. : 856-SD-PW-5302 REV. : E

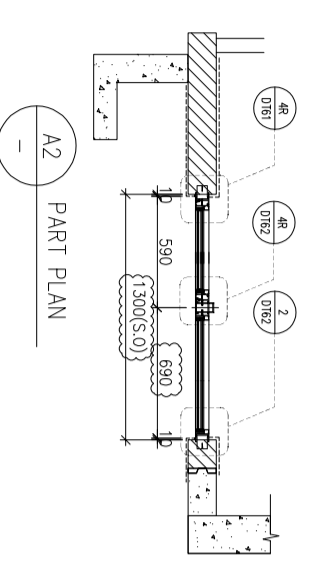
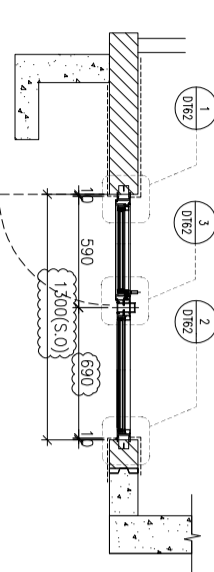
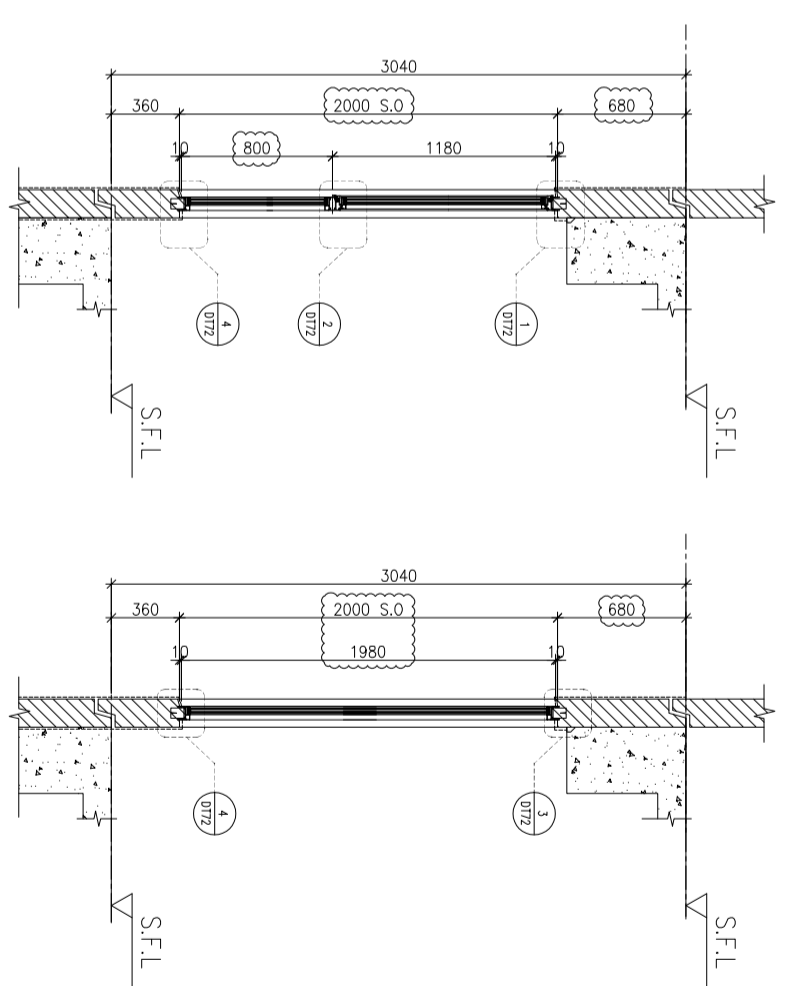
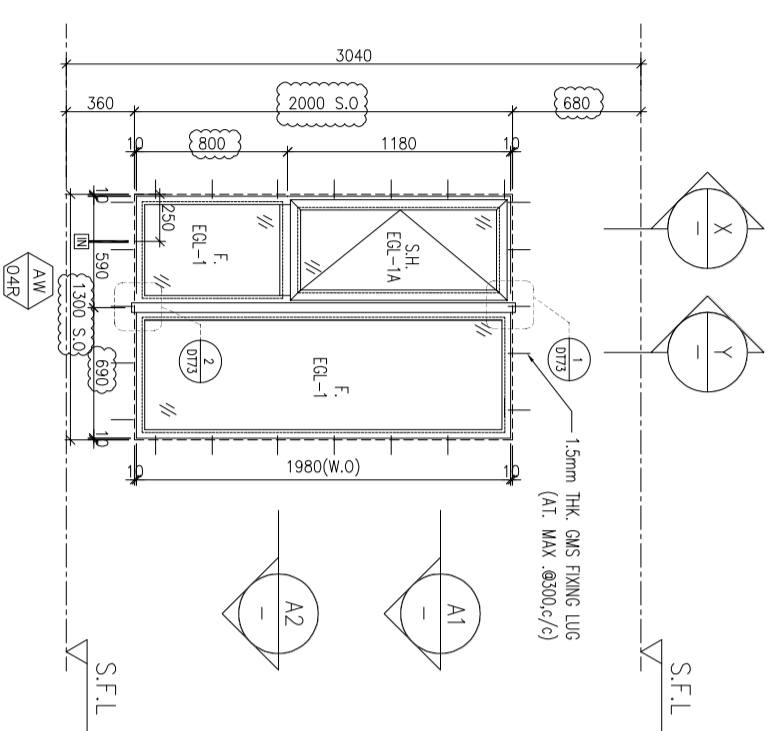

ELEVATION

| | |
|-------------|---|
| WINDOW MARK | AW O4R |
| LOCATION | 3/F~42/F(4/F,13/F,14/F,24/F,34/F OMITTED) UNIT A3,A6,A10,B5 |
| SECTION | 70mm ALUM. SECTION |
| GLAZING | EGL-1,EGL-1A |
| QUANTITY | 35 Nos / 35 Nos / 35 Nos / 35 Nos |
| REMARKS | FAÇADE(TYPE T3PF04 FOR 3/F~42/F) |

| | |
|-------------|--|
| WINDOW MARK | AW O4 |
| LOCATION | 3/F~42/F(4/F,13/F,14/F,24/F,34/F OMITTED) UNIT A13,B11 |
| SECTION | 70mm ALUM. SECTION |
| GLAZING | EGL-1,EGL-1A |
| QUANTITY | 35 Nos / 35 Nos |
| REMARKS | FAÇADE(TYPE T3PF04R FOR 3/F~42/F) |

B.O. REF :

CLIENT :

SUN HUNG KAI
REAL ESTATE AGENCY LTD.
42/F SUN HUNG KAI CENTRE, WANGCHAI, HONGKONG

ARCHITECT :
IWK&partners
a r c h i t e c t s

MAIN CONTRACTOR :
怡輝建築有限公司
Yee Fai Building Contractors Ltd.

STRUCTURAL ENGINEER :
ARUP

FAÇADE CONSULTANT:
ALPHA CONSULTING LIMITED
Steel Structure & Façade Specialist

NOTE :
1. ALL DIMENSIONS ARE IN mm.
2. ALL ELEVATIONS ARE VIEWED FROM OUTSIDE.
3. ALL DIMENSIONS TO BE VERIFIED ON SITE BEFORE FABRICATION.

LEGEND :
X1 --- DETAIL MARK NO.
X001 --- REFER SHEET NO.

1. F.F.L. -- FINISHED FLOOR LEVEL
2. S.F.L. -- STRUCTURAL FLOOR LEVEL
3. (R) -- REVERSED DETAIL
4. GLASS LEGEND

EGL-1 -- 8mmHS+12mm AIR GAP+10mmTP THK. I.G.U.
EGL-2 -- 10mm THK. CLEAR TEMPERED GLASS
EGL-4 -- 10mm THK. TEMPERED ACID ETCHED GLASS
EGL-1A -- 8mmHS+12mm AIR GAP+8mmTP THK. I.G.U.

| NO. | DATE | REVISION | REVISION SUBJECT TO ARCH COMMENT |
|-----|------------|----------------------------------|----------------------------------|
| E | 29/11/2021 | REVISION SUBJECT TO ARCH COMMENT | None |
| D | 02/11/2021 | REVISION SUBJECT TO ARCH COMMENT | None |
| C | 28/10/2021 | REVISION SUBJECT TO ARCH COMMENT | None |
| B | 18/10/2021 | REVISION SUBJECT TO ARCH COMMENT | None |
| A | 27/09/2021 | REVISION SUBJECT TO ARCH COMMENT | None |

JOB NO. : J-856

PROJECT :
PROPOSED DEVELOPMENT ABOVE
LIGHT RAIL TIN WING STOP TSWTL
NO.23,AREA 33,TIN SHUI WAI, N.T.

TITLE :
WINDOW SCHEDULE FOR
TOWER 3 ALUM. WINDOW

DATE : 02-Aug-21 SCALE : 1:40
DRAWN BY : Ivon CHECKED BY :

美特鋁質有限公司
MIDI ALUMINIUM FABRICATOR LTD.
Units 6-8, Sunny Industrial Centre, 1/F
610 Che Kwo Ling Road, Kowloon
Tel:23489211-4 Fax:85227272666
DWG NO. : 856-S0-PW-5303 REV. : E

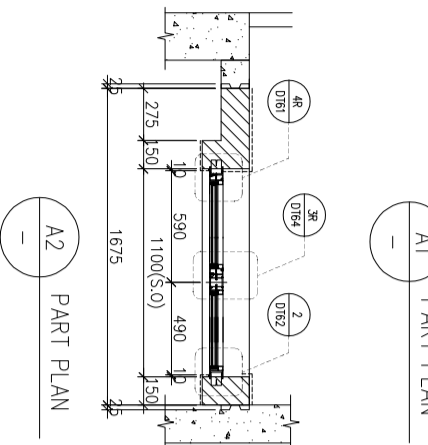
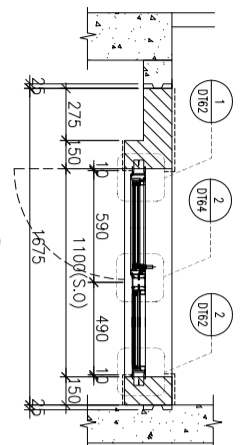
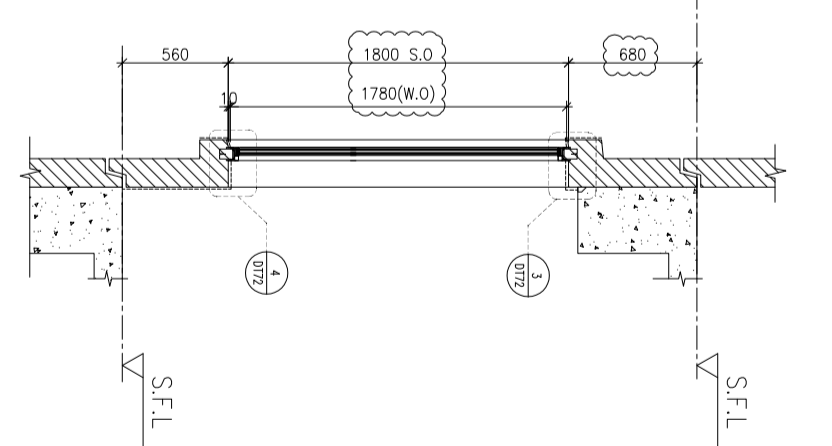
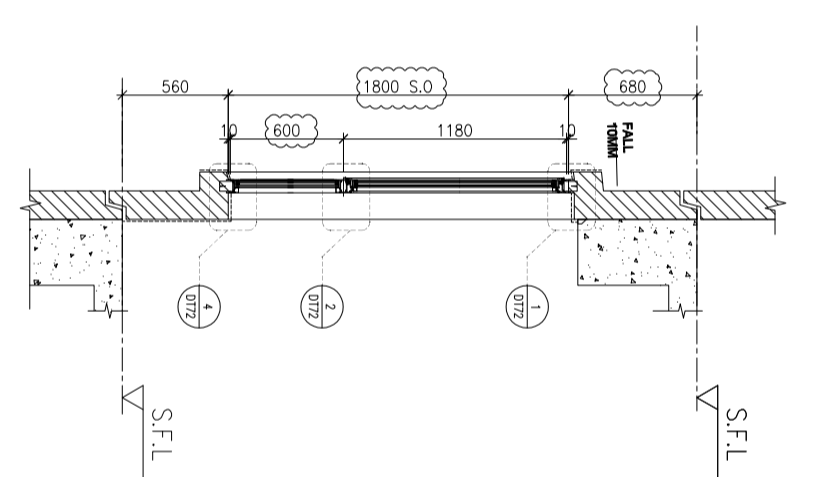
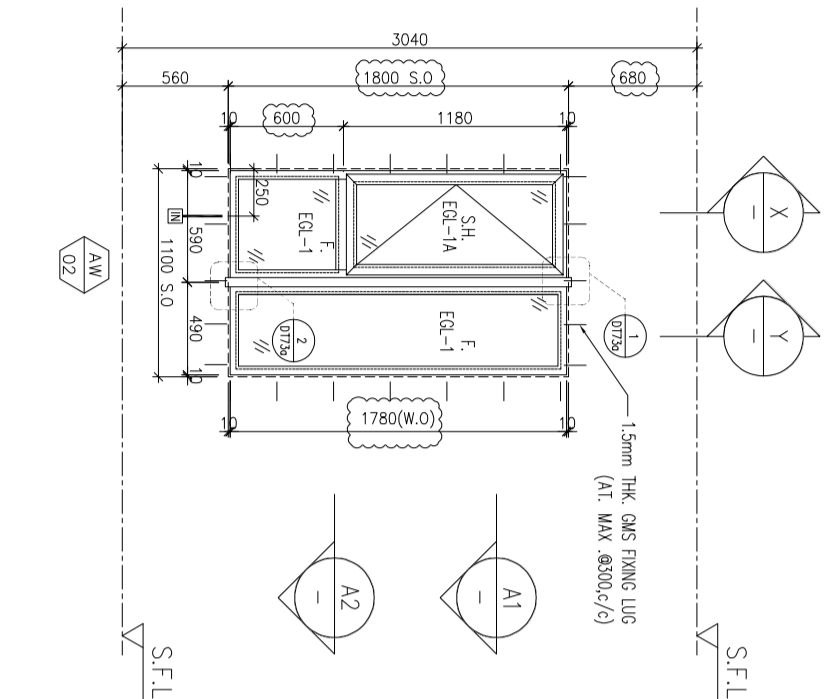

| WINDOW MARK | LOCATION | SECTION | GLAZING | QUANTITY | REMARKS |
|-------------|---|--------------------|--------------|---|-----------------------------------|
| AW 02 | 3/F~42/F(4/F,13/F,14/F,24/F,34/F OMITTED) | 70mm ALUM. SECTION | EGL-1,EGL-1A | 35 Nos / 35 Nos / 35 Nos / 35 Nos / 35 Nos / 35 Nos | FAÇADE(TYPE T3PF05R FOR 3/F~42/F) |
| AW 02R | 3/F~42/F(4/F,13/F,14/F,24/F,34/F OMITTED) | 70mm ALUM. SECTION | EGL-1,EGL-1A | 35 Nos / 35 Nos / 35 Nos / 35 Nos | FAÇADE(TYPE T3PF05 FOR 3/F~42/F) |

B.O. REF :

CLIENT :

SUN HUNG KAI
REAL ESTATE AGENCY LTD.
42/F SUN HUNG KAI CENTRE, WANGCHAI, HONGKONG

ARCHITECT :

IWK&partners
ARCHITECTS

MAIN CONTRACTOR :

怡輝建築有限公司
Yee Fai Building Contractors Ltd.

STRUCTURAL ENGINEER :

ARUP

FAÇADE CONSULTANT:

ALPHA CONSULTING LIMITED
Steel Structure & Façade Specialist

NOTE :

1. ALL DIMENSIONS ARE IN mm.
2. ALL ELEVATIONS ARE VIEWED FROM OUTSIDE.
3. ALL DIMENSIONS TO BE VERIFIED ON SITE BEFORE FABRICATION.

LEGEND :

X1 --- DETAIL MARK NO.
X001 --- REFER SHEET NO.

1. F.F.L.--FINISHED FLOOR LEVEL
2. S.F.L.--STRUCTURAL FLOOR LEVEL
3. (R) --REVERSED DETAIL

4. GLASS LEGEND

EG1-1--8mmHS+12mm AIR GAP+10mmTP THK. I.G.U.
 EG1-2--10mm THK. CLEAR TEMPERED GLASS
 EG1-4--10mm THK. TEMPERED ACID ETCHED GLASS
 EG1-1A-8mmHS+12mm AIR GAP+8mmTP THK. I.G.U.

| NO. | DATE | REVISION SUBJECT TO ARCH COMMENT | BY |
|-----|------------|----------------------------------|----|
| E | 29/11/2021 | REVISION SUBJECT TO ARCH COMMENT | |
| D | 02/11/2021 | REVISION SUBJECT TO ARCH COMMENT | |
| C | 28/10/2021 | REVISION SUBJECT TO ARCH COMMENT | |
| B | 18/10/2021 | REVISION SUBJECT TO ARCH COMMENT | |
| A | 27/09/2021 | REVISION SUBJECT TO ARCH COMMENT | |

JOB NO. : J-856

PROJECT :

PROPOSED DEVELOPMENT ABOVE
LIGHT RAIL TIN WING STOP TSWTL
NO.23,AREA 33,TIN SHUI WAI, N.T.

TITLE :

WINDOW SCHEDULE FOR
TOWER 3 ALUM. WINDOW

DATE : 02-Aug-21 SCALE : 1:40

DRAWN BY : Ivon CHECKED BY :

美特鋁質有限公司
MIDI ALUMINIUM FABRICATOR LTD.
Units 6-8, Sunny Industrial Centre, 1/F
610 Che Kwo Ling Road, Kowloon
Tel:23489211-4 Fax:85227272666

DWG NO. : 856-SD-PW-5304 REV. : E

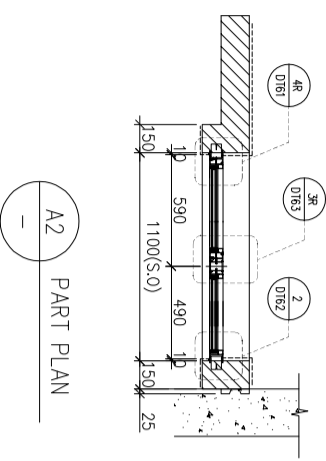
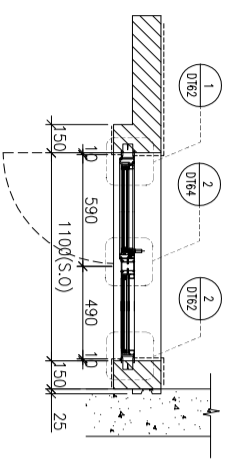
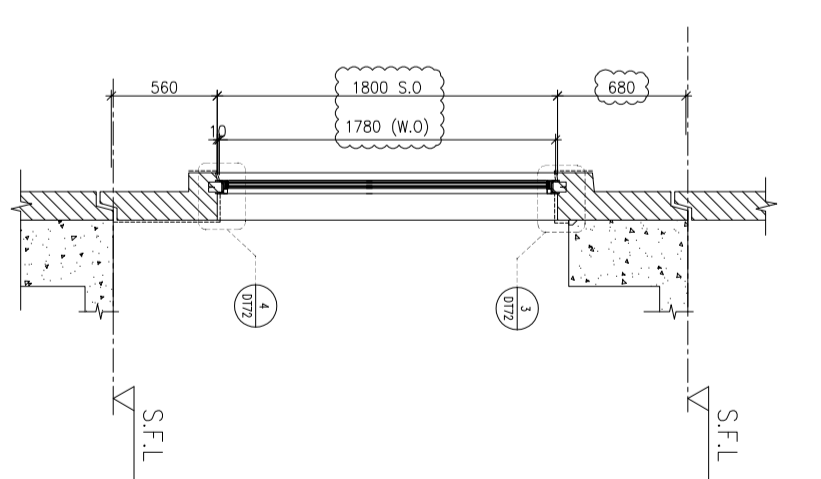
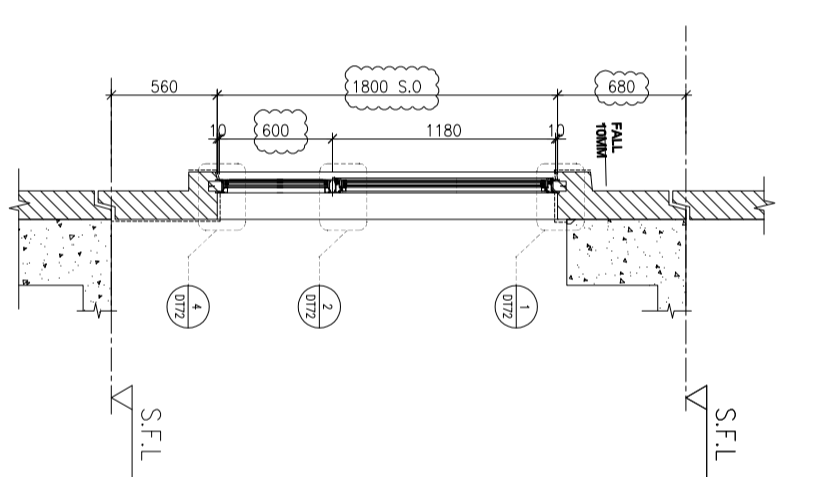
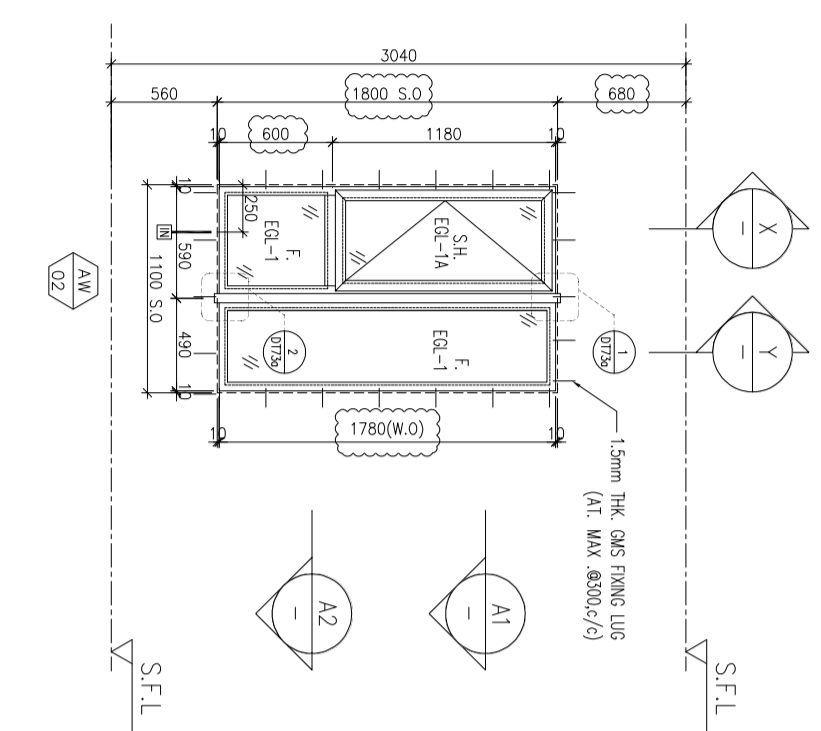

ELEVATION

| | |
|-------------|---|
| WINDOW MARK | AW 02 |
| LOCATION | 3/F~42/F(4/F,13/F,14/F,24/F,34/F OMITTED) UNIT B3 |
| SECTION | 70mm ALUM. SECTION |
| GLAZING | EGL-1,EGL-1A |
| QUANTITY | 35 Nos |
| REMARKS | FAÇADE(TYPE T3PF08R FOR 3/F~42/F) |

| | |
|-------------|---|
| WINDOW MARK | AW 02R |
| LOCATION | 3/F~42/F(4/F,13/F,14/F,24/F,34/F OMITTED) UNIT A2,A5,B1 |
| SECTION | 70mm ALUM. SECTION |
| GLAZING | EGL-1,EGL-1A |
| QUANTITY | 35 Nos / 35 Nos / 35 Nos |
| REMARKS | FAÇADE(TYPE T3PF08R FOR 3/F~42/F) |

B.O. REF :

CLIENT :

SUN HUNG KAI
REAL ESTATE AGENCY LTD.
42/F SUN HUNG KAI CENTRE, WANCHAI, HONGKONG

ARCHITECT :

IWK&partners
a r c h i t e c t s

MAIN CONTRACTOR :

怡輝建築有限公司
Yee Fai Building Contractors Ltd.

STRUCTURAL ENGINEER :

ARUP

FAÇADE CONSULTANT:

ALPHA CONSULTING LIMITED
Steel Structure & Façade Specialist

NOTE :

1. ALL DIMENSIONS ARE IN mm.
2. ALL ELEVATIONS ARE VIEWED FROM OUTSIDE.
3. ALL DIMENSIONS TO BE VERIFIED ON SITE BEFORE FABRICATION.

LEGEND :

- (X1) DETAIL MARK NO.
- (X001) REFER SHEET NO.
- 1. F.F.L.--FINISHED FLOOR LEVEL
- 2. S.F.L.--STRUCTURAL FLOOR LEVEL
- 3. (R) --REVERSED DETAIL
- 4. GLASS LEGEND

EG1-1--8mmHS+12mm AIR GAP+10mmTP THK. I.G.U.
 EG1-2--10mm THK. CLEAR TEMPERED GLASS
 EG1-4--10mm THK. TEMPERED ACID ETCHED GLASS
 EG1-1A-8mmHS+12mm AIR GAP+8mmTP THK. I.G.U.

| NO. | DATE | REVISION | REVISION SUBJECT TO ARCH COMMENT |
|-----|------------|----------|----------------------------------|
| E | 29/11/2021 | REVISION | SUBJECT TO ARCH COMMENT |
| D | 02/11/2021 | REVISION | SUBJECT TO ARCH COMMENT |
| C | 28/10/2021 | REVISION | SUBJECT TO ARCH COMMENT |
| B | 18/10/2021 | REVISION | SUBJECT TO ARCH COMMENT |
| A | 27/09/2021 | REVISION | SUBJECT TO ARCH COMMENT |

JOB NO. : J-856

PROJECT :

PROPOSED DEVELOPMENT ABOVE LIGHT RAIL TIN WING STOP TSWTL NO.23,AREA 33,TIN SHUI WAI, N.T.

TITLE :

WINDOW SCHEDULE FOR TOWER 3 ALUM. WINDOW

DATE : 02-Aug-21 SCALE : 1:40

DRAWN BY : Ivojn CHECKED BY :

美特鋁質有限公司
MIDI ALUMINIUM FABRICATOR LTD.
Units 6-8, Sunny Industrial Centre, 1/1F
610 Che Kwo Ling Road, Kowloon
Tel:23489211-4 Fax:85227272666
DWG NO. : 856-SD-PW-5305 REV. : E

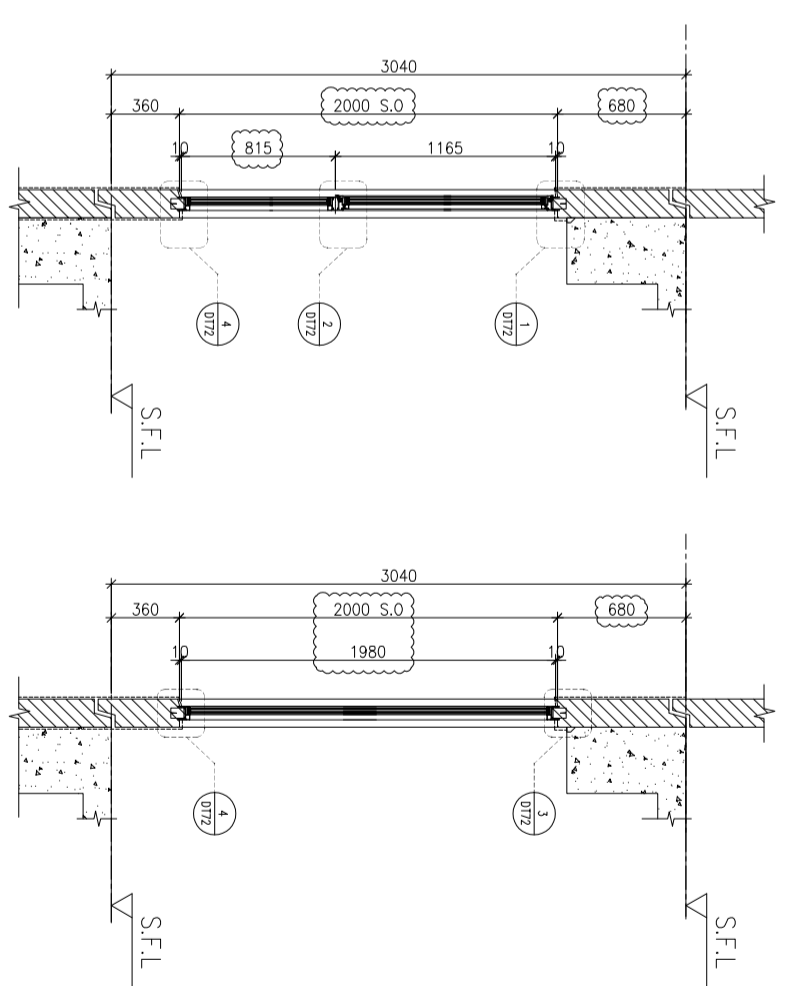
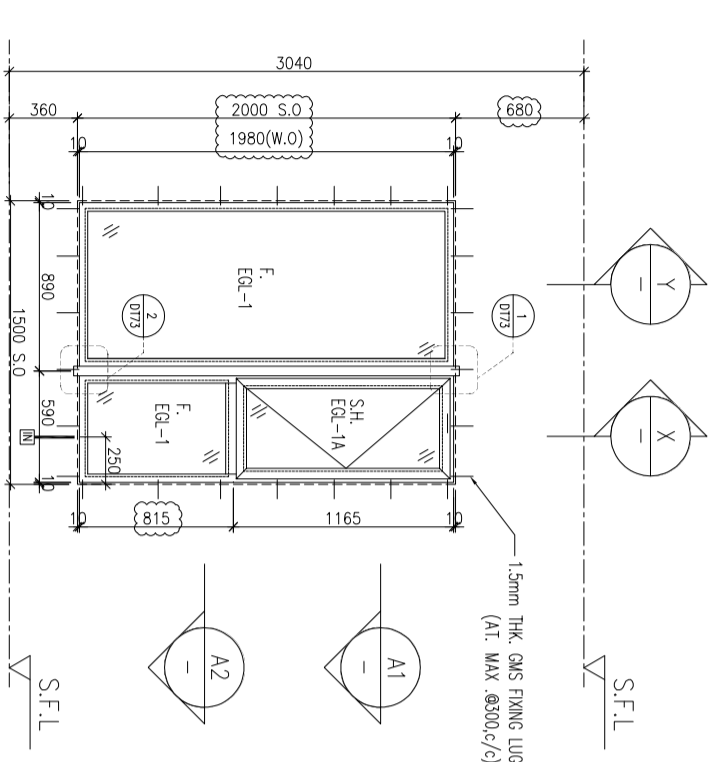

ELEVATION

A1 PART PLAN

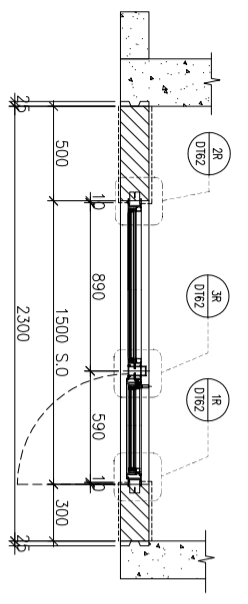

A2 PART PLAN

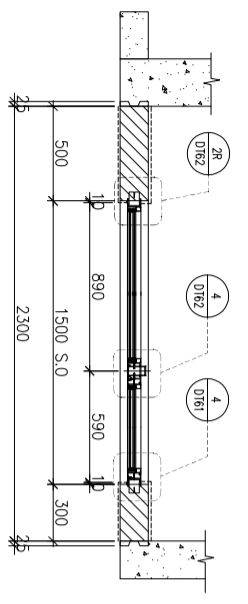

| | |
|-------------|--|
| WINDOW MARK | AW 03 |
| LOCATION | 3/F~42/F(4/F,13/F,14/F,24/F,34/F OMITTED) UNIT B6 & 5/F~42/F FOR A15 |
| SECTION | 70mm ALUM. SECTION |
| GLAZING | EGL-1,EGL-1A |
| QUANTITY | 35 Nos / 34 Nos |
| REMARKS | FAÇADE(TYPE T3PF10 FOR 3/F~42/F) |

| | |
|-------------|---|
| WINDOW MARK | AW 03B |
| LOCATION | 3/F~42/F(4/F,13/F,14/F,24/F,34/F OMITTED) UNIT A2,A5,A8,A9,B7 |
| SECTION | 70mm ALUM. SECTION |
| GLAZING | EGL-1,EGL-1A |
| QUANTITY | 35 Nos / 35 Nos / 35 Nos / 35 Nos / 35 Nos |
| REMARKS | FAÇADE(TYPE T3PF10R FOR 3/F~42/F) |

B.O. REF :

CLIENT :

SUN HUNG KAI
REAL ESTATE AGENCY LTD.
42/F SUN HUNG KAI CENTRE, WANGCHAI, HONGKONG

ARCHITECT :

IWK&partners
a r c h i t e c t s

MAIN CONTRACTOR :

怡輝建築有限公司
Yee Fai Building Contractors Ltd.

STRUCTURAL ENGINEER :

ARUP

FAÇADE CONSULTANT:

ALPHA CONSULTING LIMITED
Steel Structure & Façade Specialist

NOTE :

1. ALL DIMENSIONS ARE IN mm.
2. ALL ELEVATIONS ARE VIEWED FROM OUTSIDE.
3. ALL DIMENSIONS TO BE VERIFIED ON SITE BEFORE FABRICATION.

LEGEND :

- (X1) --- DETAIL MARK NO.
- (X001) --- REFER SHEET NO.
- 1. F.F.L. -- FINISHED FLOOR LEVEL
- 2. S.F.L. -- STRUCTURAL FLOOR LEVEL
- 3. (R) -- REVERSED DETAIL
- 4. GLASS LEGEND

EQ1-1 -- 8mmHS+12mm AIR GAP+10mmTP THK. I.G.U.
 EQ1-2 -- 10mm THK. CLEAR TEMPERED GLASS
 EQ1-4 -- 10mm THK. TEMPERED ACID ETCHED GLASS
 EQ1-1A -- 8mmHS+12mm AIR GAP+8mmTP THK. I.G.U.

| NO. | DATE | REVISION |
|-----|------------|--------------------------------------|
| D | 29/11/2021 | REVISION SUBJECT TO ARCH COMMENT IWK |
| C | 02/11/2021 | REVISION SUBJECT TO ARCH COMMENT IWK |
| B | 28/10/2021 | REVISION SUBJECT TO ARCH COMMENT IWK |
| A | 27/09/2021 | REVISION SUBJECT TO ARCH COMMENT IWK |

JOB NO. : J-856

PROJECT :

PROPOSED DEVELOPMENT ABOVE LIGHT RAIL TIN WING STOP TSWTL NO.23, AREA 33, TIN SHUI WAI, N.T.

TITLE :

WINDOW SCHEDULE FOR TOWER 3 ALUM. WINDOW

DATE : 02-Aug-21 SCALE : 1:40

DRAWN BY : IWK/CN CHECKED BY :

美特鋁質有限公司
MIDI ALUMINIUM FABRICATOR LTD.
Units 6-8, Sunny Industrial Centre, 1/F
610 Che Kwo Ling Road, Kowloon
Tel: 23489211-4 Fax: (852) 27272666

DWG NO. : 4856-SD-PW-5306 REV. : D

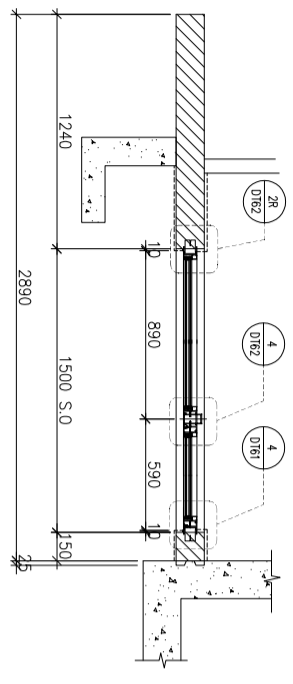
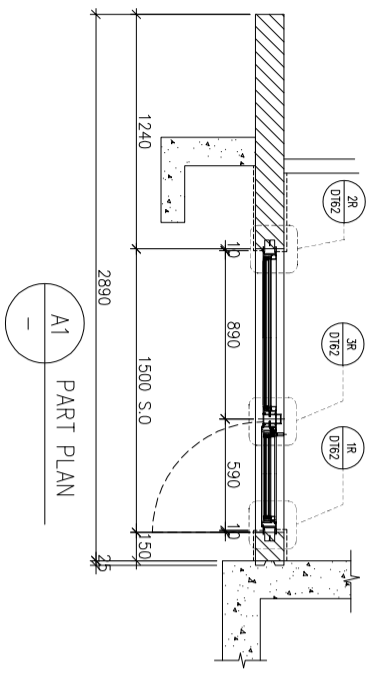
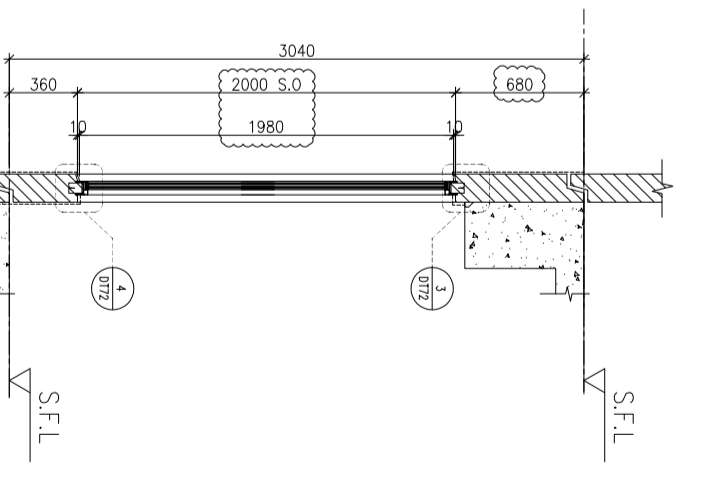
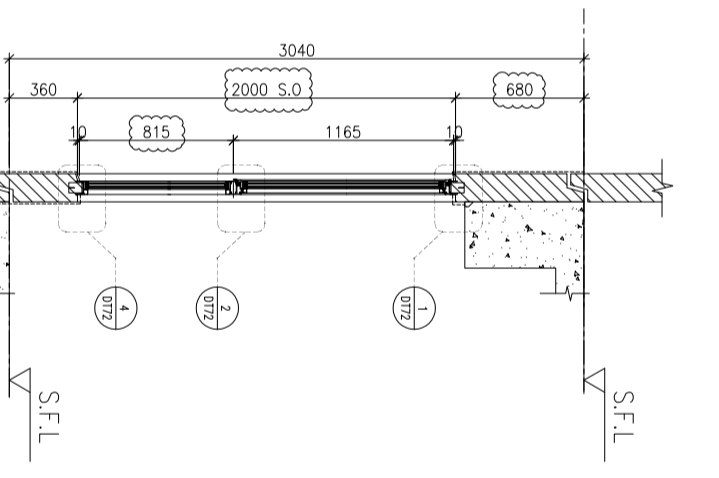
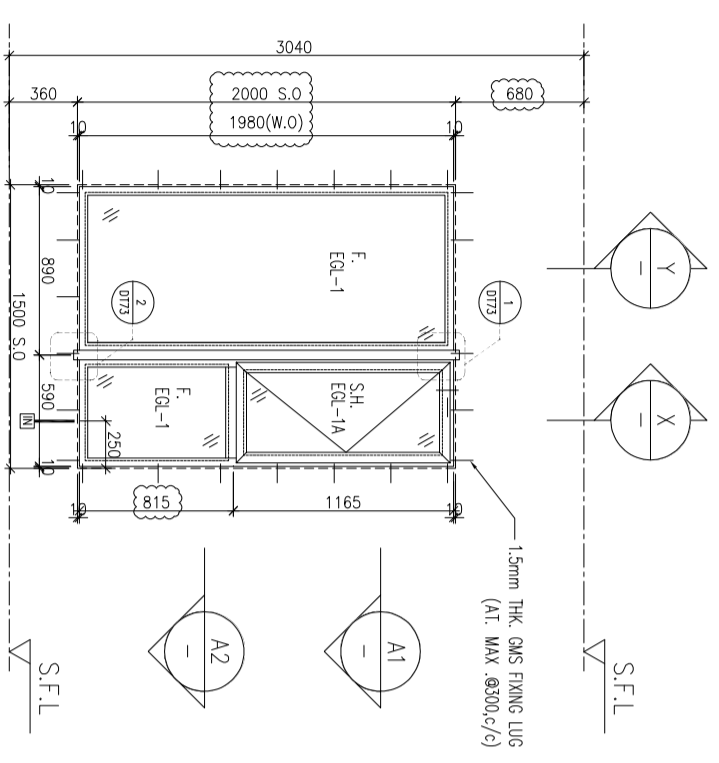

ELEVATION

| | |
|-------------|--|
| WINDOW MARK | AW 03 |
| LOCATION | 3/F~42/F(4/F,13/F,14/F,24/F,34/F OMITTED) UNIT B10 |
| SECTION | 70mm ALUM. SECTION |
| GLAZING | EGL-1, EGL-1A |
| QUANTITY | 35 Nos |
| REMARKS | FAÇADE TYPE T3PF11R FOR 3/F~42/F |

B.O. REF :

CLIENT :

SUN HUNG KAI
REAL ESTATE AGENCY LTD.
42/F SUN HUNG KAI CENTRE, WANCHAI, HONGKONG

ARCHITECT :
IWK&partners
a r c h i t e c t s

MAIN CONTRACTOR :
怡輝建築有限公司
Yee Fai Building Contractors Ltd.

STRUCTURAL ENGINEER :
ARUP

FAÇADE CONSULTANT:
ALPHA CONSULTING LIMITED
Steel Structure & Façade Specialist

NOTE :
1. ALL DIMENSIONS ARE IN mm.
2. ALL ELEVATIONS ARE VIEWED FROM OUTSIDE.
3. ALL DIMENSIONS TO BE VERIFIED ON SITE BEFORE FABRICATION.

LEGEND :
X1 --- DETAIL MARK NO.
X001 --- REFER SHEET NO.

1. F.F.L. -- FINISHED FLOOR LEVEL
2. S.F.L. -- STRUCTURAL FLOOR LEVEL
3. (R) -- REVERSED DETAIL
4. GLASS LEGEND
EGL-1 -- 8mmHS+12mm AIR GAP+10mmTP THK. IG.U.
EGL-2 -- 10mm THK. CLEAR TEMPERED GLASS
EGL-4 -- 10mm THK. TEMPERED ACID ETCHED GLASS
EGL-1A -- 8mmHS+12mm AIR GAP+8mmTP THK. IG.U.

| NO. | DATE | REVISION |
|-----|------------|--------------------------------------|
| D | 29/11/2021 | REVISION SUBJECT TO ARCH COMMENT Ivn |
| C | 02/11/2021 | REVISION SUBJECT TO ARCH COMMENT Ivn |
| B | 28/10/2021 | REVISION SUBJECT TO ARCH COMMENT Ivn |
| A | 27/09/2021 | REVISION SUBJECT TO ARCH COMMENT Ivn |

JOB NO. : J-856
PROJECT : PROPOSED DEVELOPMENT ABOVE LIGHT RAIL TIN WING STOP TSWTL NO.23, AREA 33, TIN SHUI WAI, N.T.
TITLE : WINDOW SCHEDULE FOR TOWER 3 ALUM. WINDOW

DATE : 02-Aug-21 SCALE : 1:40
DRAWN BY : Ivn CHECKED BY :

美特鋁質有限公司
MIDI ALUMINIUM FABRICATOR LTD.
Units 6-8, Sunny Industrial Centre, 1/F
610 Che Kwo Ling Road, Kowloon
Tel:23489211-4 Fax:85227272666
DWG NO. : 0856-SD-PW-5307 REV. : D

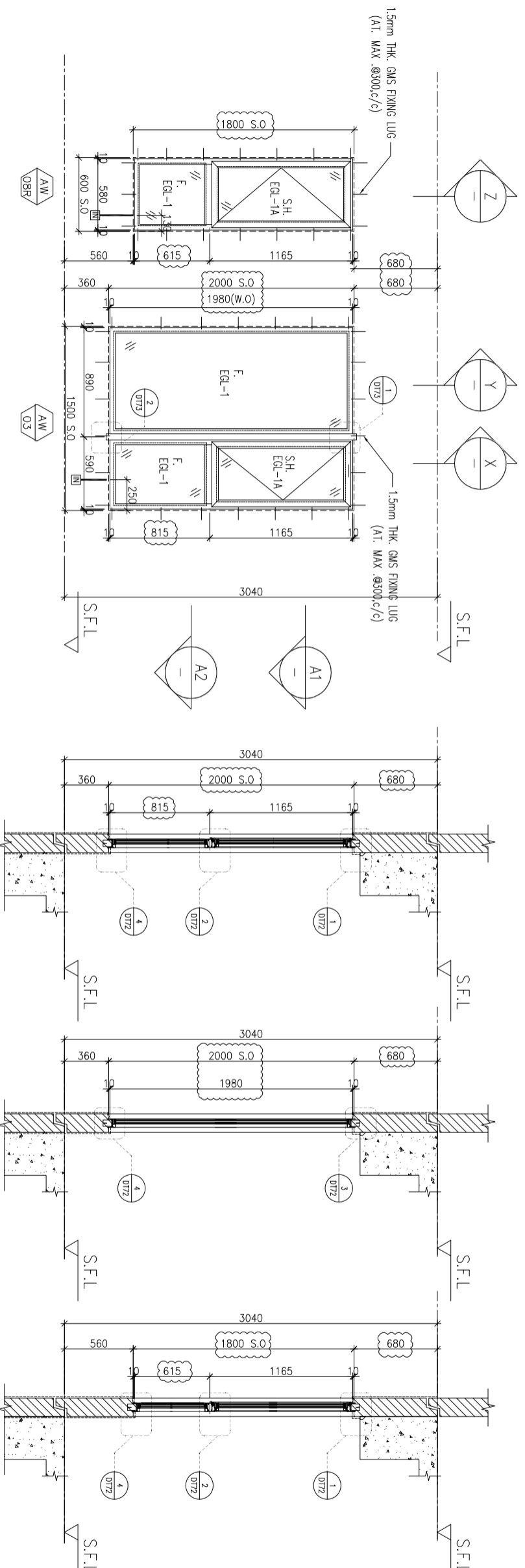

ELEVATION

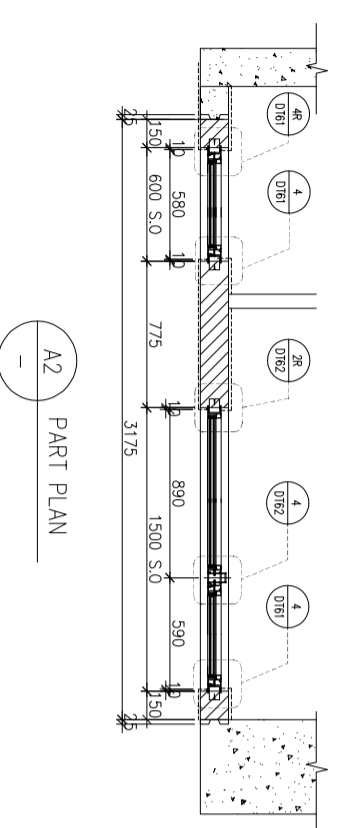
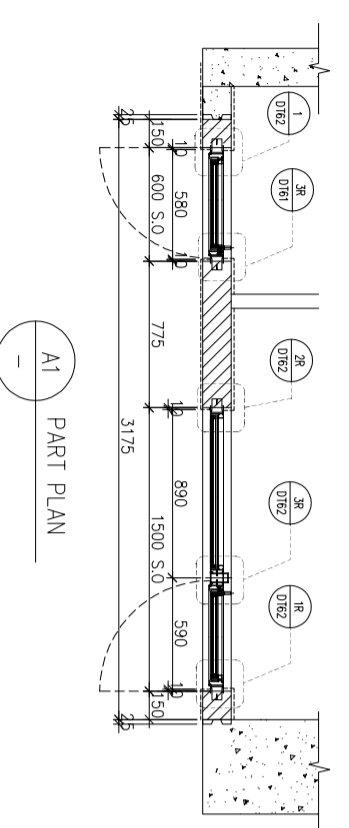

| | | |
|-------------|---|-------|
| WINDOW MARK | AW 03B | AW 08 |
| LOCATION | 3/F-42/F, 4/F, 13/F, 14/F, 24/F, 34/F OMITTED UNIT A7 | |
| SECTION | 70mm ALUM. SECTION | |
| GLAZING | EGL-1, EGL-1A | |
| QUANTITY | 35 Nos | |
| REMARKS | FAÇADE TYPE T3PF15 FOR 3/F~42/F | |

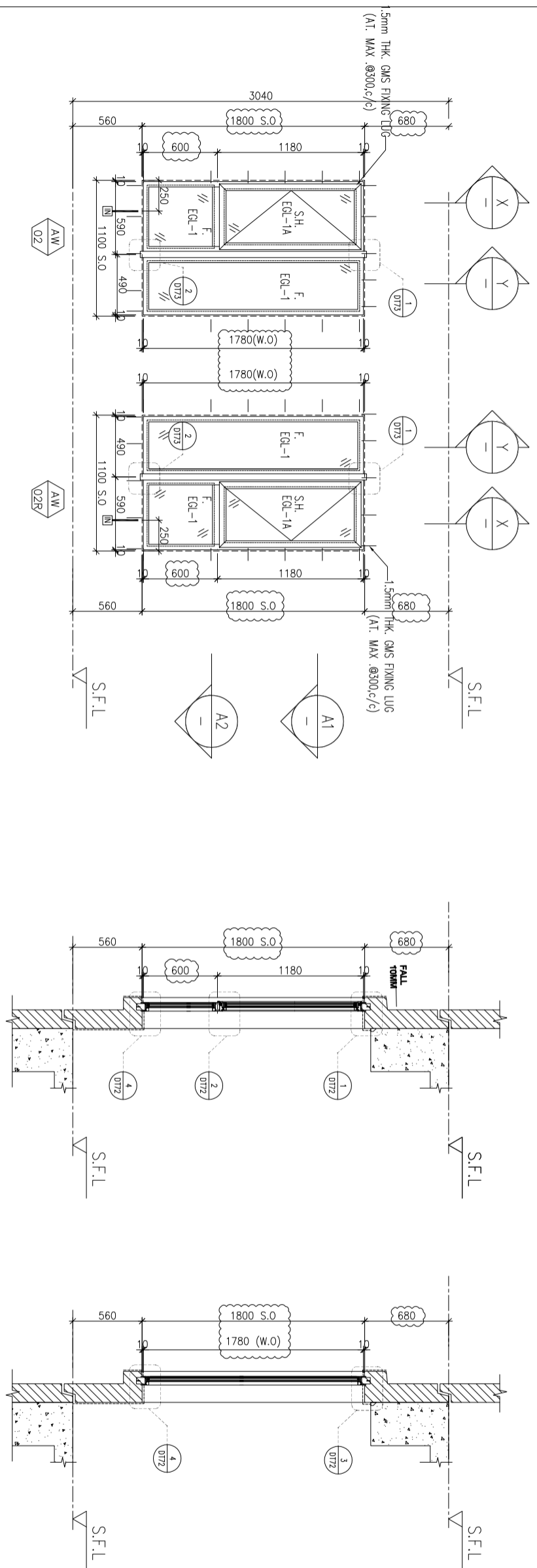

ELEVATION

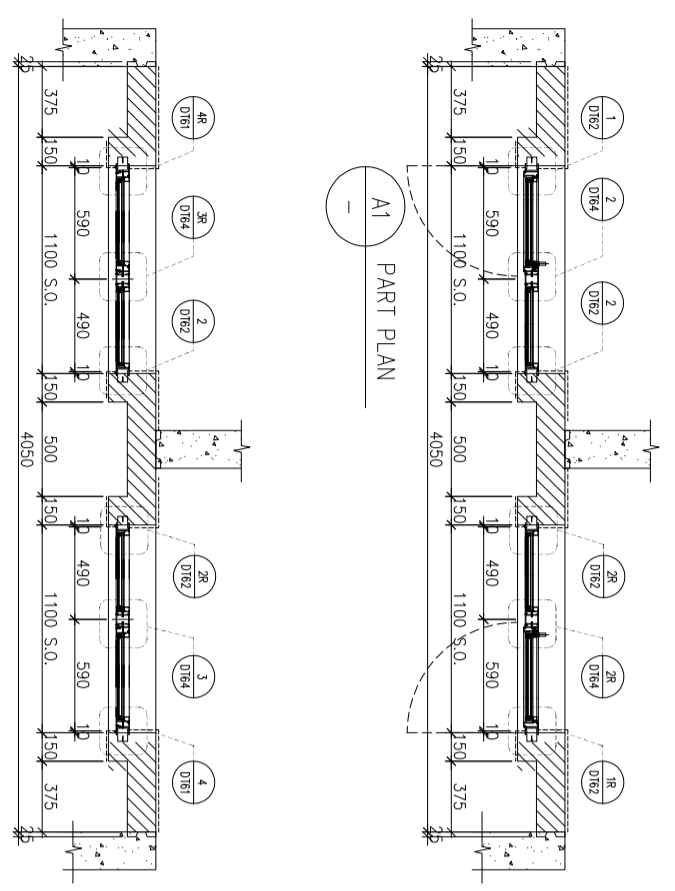

| | | |
|-------------|---|--------|
| WINDOW MARK | AW 02 | AW 02R |
| LOCATION | 3/F-42/F/4/F.13/F.14/F.24/F.34/F OMITTED) UNIT A3&A5, A12&A13 | |
| SECTION | 70mm ALUM. SECTION | |
| GLAZING | EGL-1, EGL-1A | |
| QUANTITY | 35 Nos / 35 Nos | |
| REMARKS | FACADETYPE T3PF16 FOR 3/F~42/F) | |

B.O. REF :

CLIENT :
SUN HUNG KAI
REAL ESTATE AGENCY LTD.
 42/F SUN HUNG KAI CENTRE, WANCHAI, HONGKONG

ARCHITECT :
IWK&partners
 a r c h i t e c t s

MAIN CONTRACTOR :
怡輝建築有限公司
Yee Fai Building Contractors Ltd.

STRUCTURAL ENGINEER :
ARUP

FAÇADE CONSULTANT:
ALPHA CONSULTING LIMITED
 Steel Structure & Façade Specialist

NOTE :
 1. ALL DIMENSIONS ARE IN mm.
 2. ALL ELEVATIONS ARE VIEWED FROM OUTSIDE.
 3. ALL DIMENSIONS TO BE VERIFIED ON SITE BEFORE FABRICATION.

LEGEND :
 X1 --- DETAIL MARK NO.
 X001 --- REFER SHEET NO.
 1. F.F.L. -- FINISHED FLOOR LEVEL
 2. S.F.L. -- STRUCTURAL FLOOR LEVEL
 3. (R) -- REVERSED DETAIL
 4. GLASS LEGEND
 EGL-1 -- 8mmHS+12mm AIR GAP+10mmTP THK. I.G.U.
 EGL-2 -- 10mm THK. CLEAR TEMPERED GLASS
 EGL-4 -- 10mm THK. TEMPERED ACID ETCHED GLASS
 EGL-1A -- 8mmHS+12mm AIR GAP+8mmTP THK. I.G.U.

| NO. | DATE | REVISION |
|-----|------------|----------------------------------|
| E | 29/11/2021 | REVISION SUBJECT TO ARCH COMMENT |
| D | 02/11/2021 | REVISION SUBJECT TO ARCH COMMENT |
| C | 28/10/2021 | REVISION SUBJECT TO ARCH COMMENT |
| B | 18/10/2021 | REVISION SUBJECT TO ARCH COMMENT |
| A | 27/09/2021 | REVISION SUBJECT TO ARCH COMMENT |

JOB NO. : J-856
 PROJECT : PROPOSED DEVELOPMENT ABOVE LIGHT RAIL TIN WING STOP TSWTL NO.23, AREA 33, TIN SHUI WAI, N.T.

TITLE : WINDOW SCHEDULE FOR TOWER 3 ALUM. WINDOW

DATE : 02-Aug-21 SCALE : 1:40
 DRAWN BY : Ivon CHECKED BY :

MIDI ALUMINIUM FABRICATOR LTD.
 Units 6-8, Sunny Industrial Centre, 1/F
 610 Che Kwo Ling Road, Kowloon
 Tel: 23489211-4 Fax: (852) 27272666
 DWG NO. : 856-SD-PW-5308 REV. : E

B.O. REF :

CLIENT :

SUN HUNG KAI
REAL ESTATE AGENCY LTD.
42/F SUN HUNG KAI CENTRE, WANGCHAI, HONGKONG

ARCHITECT :
lwk&partners
a r c h i t e c t s

MAIN CONTRACTOR :
怡輝建築有限公司
Yee Fai Building Contractors Ltd.

STRUCTURAL ENGINEER :
ARUP

FAÇADE CONSULTANT:
ALPHA CONSULTING LIMITED
Steel Structure & Façade Specialist

NOTE :
1. ALL DIMENSIONS ARE IN mm.
2. ALL ELEVATIONS ARE VIEWED FROM OUTSIDE.
3. ALL DIMENSIONS TO BE VERIFIED ON SITE BEFORE FABRICATION.
LEGEND :
X1 --- DETAIL MARK NO.
X001 --- REFER SHEET NO.

1. F.F.L.--FINISHED FLOOR LEVEL
2. S.F.L.--STRUCTURAL FLOOR LEVEL
3. (R) --REVERSED DETAIL
4. GLASS LEGEND
EGL-1--8mmHS+12mm AIR GAP+10mmTP THK. I.G.U.
EGL-2--10mm THK. CLEAR TEMPERED GLASS
EGL-4--10mm THK. TEMPERED ACID ETCHED GLASS
EGL-1A-8mmHS+12mm AIR GAP+8mmTP THK. I.G.U.

| NO. | DATE | REVISION SUBJECT TO ARCH COMMENT | BY |
|-----|------------|----------------------------------|-----|
| E | 29/11/2021 | REVISION SUBJECT TO ARCH COMMENT | lwk |
| D | 02/11/2021 | REVISION SUBJECT TO ARCH COMMENT | lwk |
| C | 28/10/2021 | REVISION SUBJECT TO ARCH COMMENT | lwk |
| B | 18/10/2021 | REVISION SUBJECT TO ARCH COMMENT | lwk |
| A | 27/09/2021 | REVISION SUBJECT TO ARCH COMMENT | lwk |

JOB NO. : J-856
PROJECT : PROPOSED DEVELOPMENT ABOVE LIGHT RAIL TIN WING STOP TSWTL NO.23,AREA 33,TIN SHUI WAI, N.T.
TITLE : WINDOW SCHEDULE FOR TOWER 3 ALUM. WINDOW

DATE : 02-Aug-21 SCALE : 1:40
DRAWN BY : lvkcn CHECKED BY :

美特鋁質有限公司
MIDI ALUMINIUM FABRICATOR LTD.
Units 6-8, Sunny Industrial Centre, 1/F
610 Che Kwo Ling Road, Kowloon
Tel:23489211-4 Fax:95212727666
DWG NO. : 856-SD-PW-5309 REV. : E

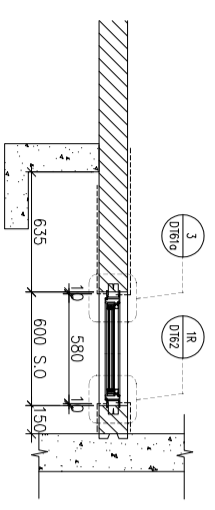
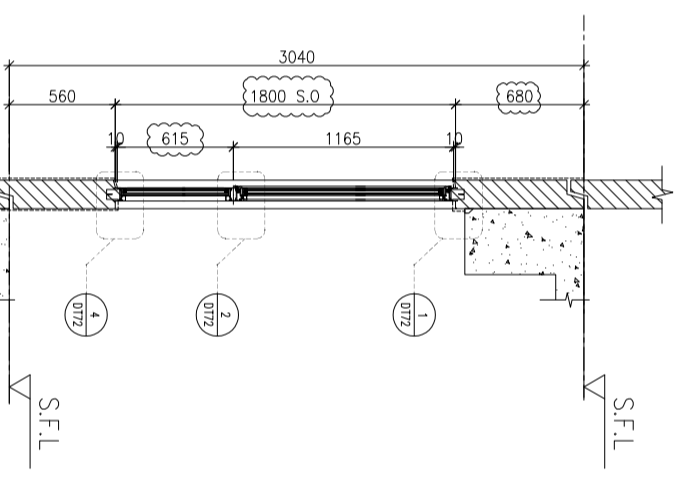
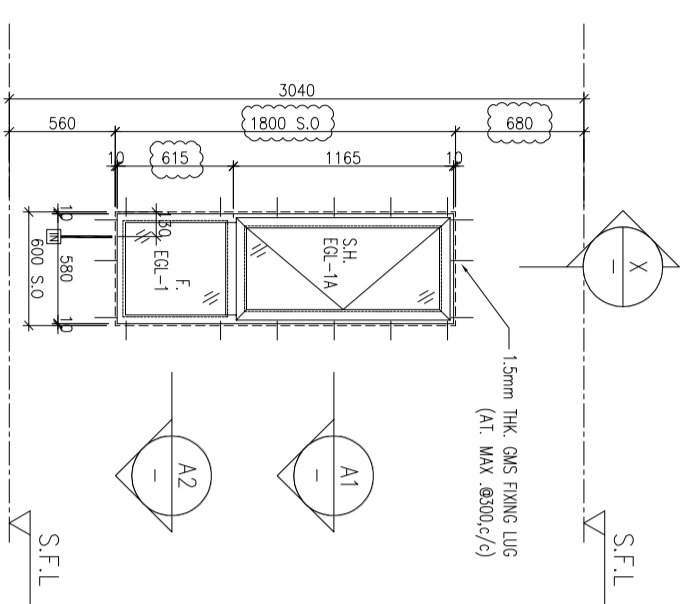

A1 PART PLAN

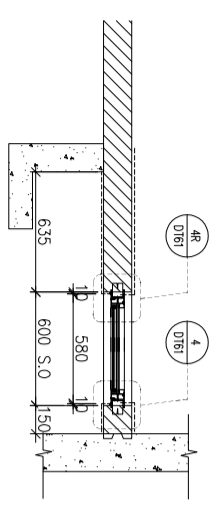

A2 PART PLAN

ELEVATION

| | |
|-------------|---|
| WINDOW MARK | AW 08 |
| LOCATION | 3/F~42/F/4/F.13/F.14/F.24/F.34/F OMITTED) UNIT B2 |
| SECTION | 70mm ALUM. SECTION |
| GLAZING | EGL-1,EGL-1A |
| QUANTITY | 35 Nos |
| REMARKS | FAÇADE TYPE T3PF18 FOR 3/F~42/F) |

B.O. REF :

CLIENT :

SUN HUNG KAI
REAL ESTATE AGENCY LTD.
42/F SUN HUNG KAI CENTRE, WANCHAI, HONGKONG

ARCHITECT :

IWK&partners
a r c h i t e c t s

MAIN CONTRACTOR :

怡輝建築有限公司
Yee Fai Building Contractors Ltd.

STRUCTURAL ENGINEER :

ARUP

FAÇADE CONSULTANT:

ALPHA CONSULTING LIMITED
Steel Structure & Façade Specialist

NOTE :

1. ALL DIMENSIONS ARE IN mm.
2. ALL ELEVATIONS ARE VIEWED FROM OUTSIDE.
3. ALL DIMENSIONS TO BE VERIFIED ON SITE BEFORE FABRICATION.

LEGEND :

- X1 --- DETAIL MARK NO.
- X001 --- REFER SHEET NO.
- 1. F.F.L. -- FINISHED FLOOR LEVEL
- 2. S.F.L. -- STRUCTURAL FLOOR LEVEL
- 3. (R) -- REVERSED DETAIL

4. GLASS LEGEND
- EG1-1 -- 8mmHS+12mm AIR GAP+10mmTP THK. LG.U.
- EG1-2 -- 10mm THK. CLEAR TEMPERED GLASS
- EG1-4 -- 10mm THK. TEMPERED ACID ETCHED GLASS
- EG1-1A -- 8mmHS+12mm AIR GAP+8mmTP THK. LG.U.

| NO. | DATE | REVISION | REVISION SUBJECT TO ARCH/COMMENT |
|-----|------------|----------------------------------|----------------------------------|
| C | 29/11/2021 | REVISION SUBJECT TO ARCH/COMMENT | Rev |
| B | 18/10/2021 | REVISION SUBJECT TO ARCH/COMMENT | Rev |
| A | 12/10/2021 | REVISION SUBJECT TO ARCH/COMMENT | Rev |

JOB NO. : J-856

PROJECT :

PROPOSED DEVELOPMENT ABOVE
LIGHT RAIL TIN WING STOP TSWTL
NO.23,AREA 33,TIN SHUI WAI, N.T.

TITLE :

WINDOW SCHEDULE FOR
TOWER 3 ALUM. WINDOW

DATE : 02-Aug-21 SCALE : 1:40

DRAWN BY : Ivorn CHECKED BY :

美特鋁質有限公司
MIDI ALUMINIUM FABRICATOR LTD.
Units 6-8, Sunny Industrial Centre, 1/F
610 Che Kwo Ling Road, Kowloon
Tel:23489211-4 Fax:85227272666

DWG NO. : 856-S0-PW-5310 REV. : C

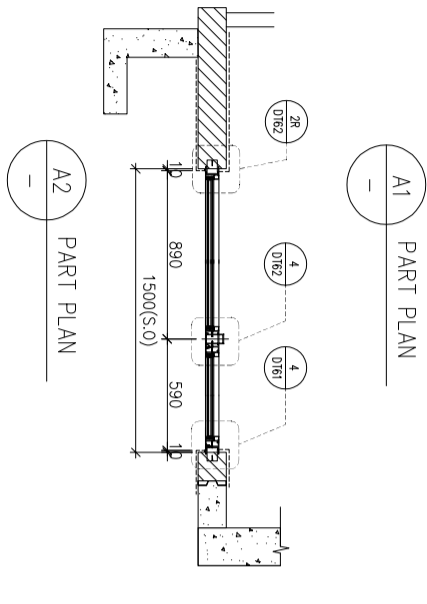
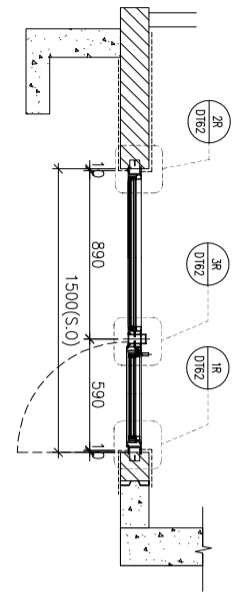
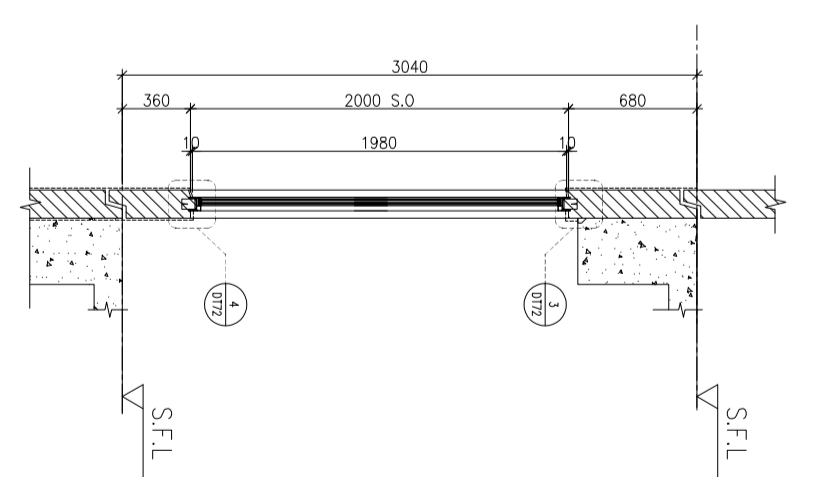
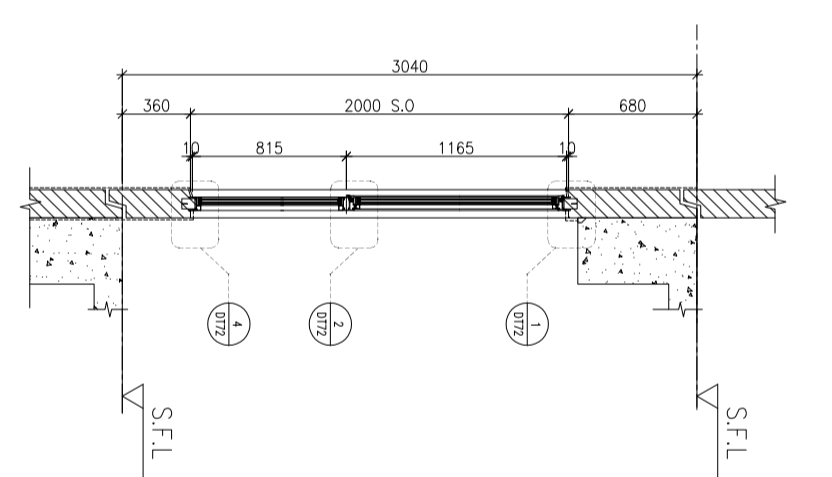
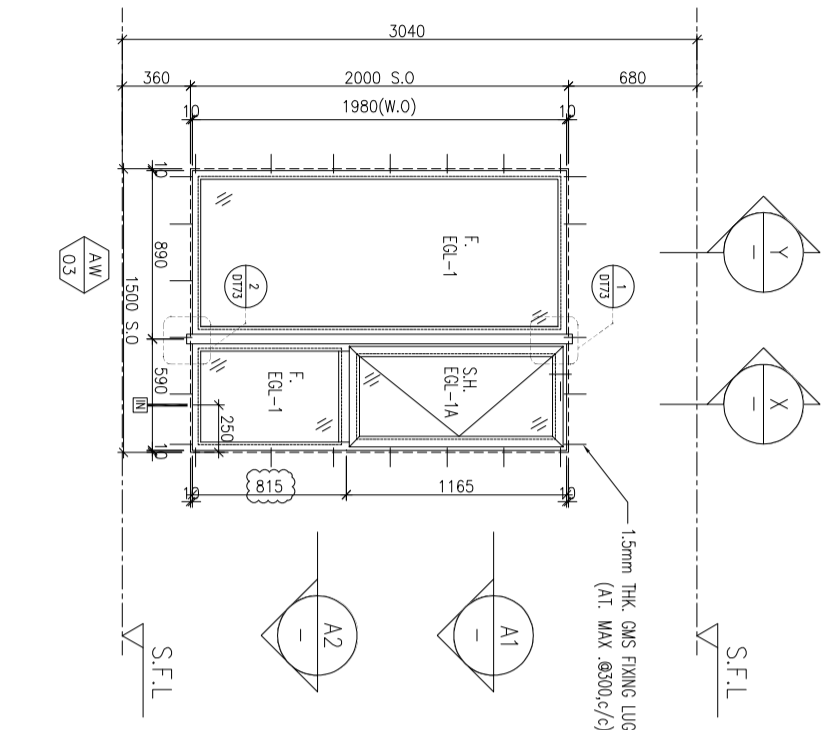

ELEVATION

| | |
|-------------|--|
| WINDOW MARK | AW 03 |
| LOCATION | 3/F~42/F(4/F,13/F,14/F,24/F,34/F OMITTED) UNIT A11 |
| SECTION | 70mm ALUM. SECTION |
| GLAZING | EGL-1,EGL-1A |
| QUANTITY | 35 Nos |
| REMARKS | FAÇADE(TYPE T3PF04 FOR 3/F~42/F) |

| | |
|-------------|--|
| WINDOW MARK | AW 03B |
| LOCATION | 3/F~42/F(4/F,13/F,14/F,24/F,34/F OMITTED) UNIT A12 ,B9 |
| SECTION | 70mm ALUM. SECTION |
| GLAZING | EGL-1,EGL-1A |
| QUANTITY | 35 Nos/35 Nos |
| REMARKS | FAÇADE(TYPE T3PF04R FOR 3/F~42/F) |

B.O. REF :

CLIENT :

SUN HUNG KAI
REAL ESTATE AGENCY LTD.
42/F SUN HUNG KAI CENTRE, WANCHAI, HONGKONG

ARCHITECT :

IWK&partners
a r c h i t e c t s

MAIN CONTRACTOR :

怡輝建築有限公司
Yee Fai Building Contractors Ltd.

STRUCTURAL ENGINEER :

ARUP

FAÇADE CONSULTANT:

ALPHA CONSULTING LIMITED
Steel Structure & Façade Specialist

NOTE :

1. ALL DIMENSIONS ARE IN mm.
2. ALL ELEVATIONS ARE VIEWED FROM OUTSIDE.
3. ALL DIMENSIONS TO BE VERIFIED ON SITE BEFORE FABRICATION.

LEGEND :

X1 --- DETAIL MARK NO.
X001 --- REFER SHEET NO.

1. F.F.L.--FINISHED FLOOR LEVEL
2. S.F.L.--STRUCTURAL FLOOR LEVEL
3. (R) ---REVERSED DETAIL

4. GLASS LEGEND

EG1-1--8mmHS+12mm AIR GAP+10mmTP THK. IG.U.
 EG1-2--10mm THK. CLEAR TEMPERED GLASS
 EG1-4--10mm THK. CLEAR TEMPERED ACID ETCHED GLASS
 EG1-1A-8mmHS+12mm AIR GAP+8mmTP THK. IG.U.

| NO. | DATE | REVISION SUBJECT TO ARCH COMMENT | BY |
|-----|------------|----------------------------------|-----|
| B | 29/11/2021 | REVISION SUBJECT TO ARCH COMMENT | lvn |
| A | 18/10/2021 | REVISION SUBJECT TO ARCH COMMENT | lvn |

JOB NO. : J-856

PROJECT :

PROPOSED DEVELOPMENT ABOVE
LIGHT RAIL TIN WING STOP TSWTL
NO.23,AREA 33,TIN SHUI WAI, N.T.

TITLE :

WINDOW SCHEDULE FOR
TOWER 3 ALUM. WINDOW

DATE : 02-Aug-21 SCALE : 1:40

DRAWN BY : lvn CHECKED BY :

美特鋁質有限公司
MIDI ALUMINIUM FABRICATOR LTD.
Units 6-8, Sunny Industrial Centre, 1/F
610 Che Kwo Ling Road, Kowloon
Tel:23489211-4 Fax:8522727666

DWG NO. : 856-SD-PW-5311 REV. : B

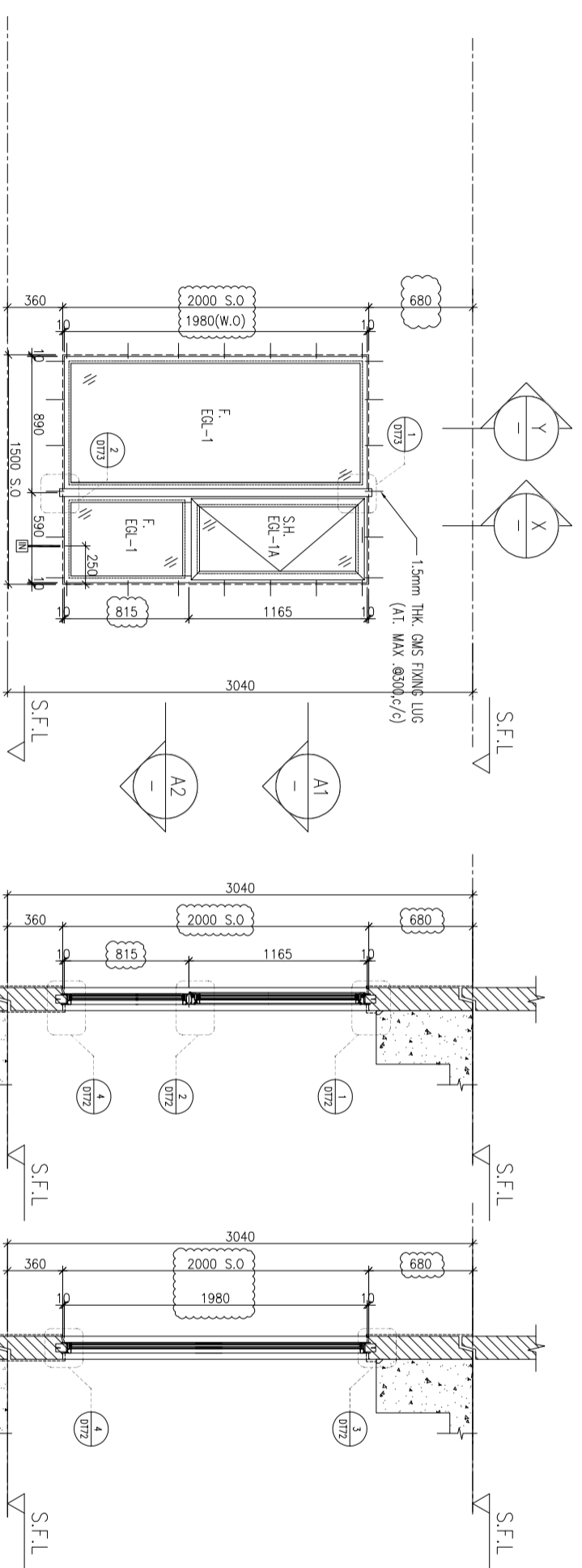

ELEVATION

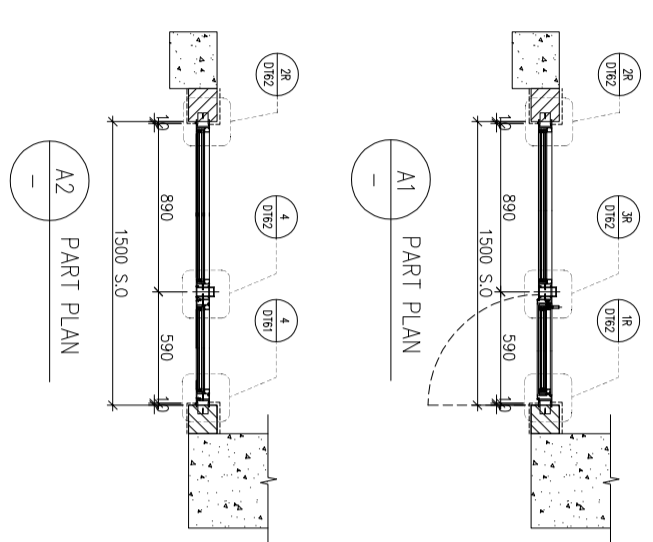

| | |
|-------------|---|
| WINDOW MARK | AW 03 |
| LOCATION | 3/F~42/F(4/F,13/F,14/F,24/F,34/F OMITTED) UNIT A1 |
| SECTION | 70mm ALUM. SECTION |
| GLAZING | EGL-1,EGL-1A |
| QUANTITY | 35 Nos |
| REMARKS | FAÇADE(TYPE T3PF15 FOR 3/F~42/F) |

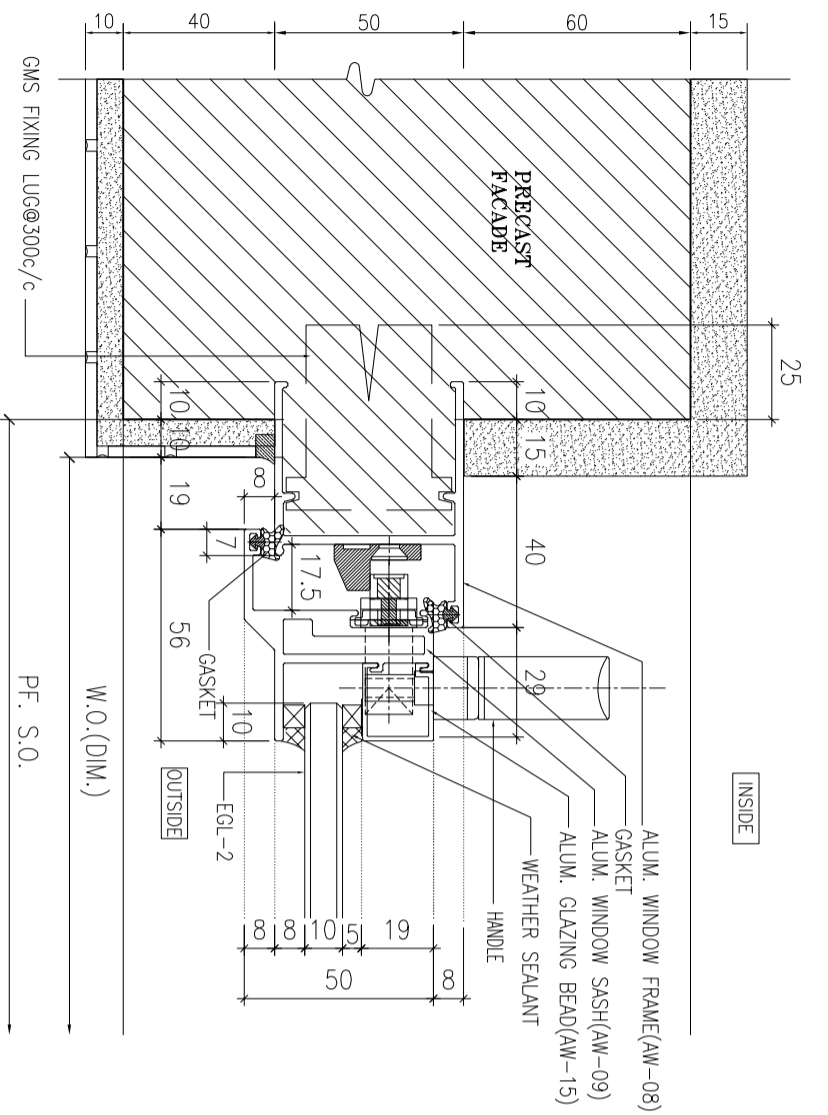

1 HORIZONTAL DETAIL
SCALE 1:2

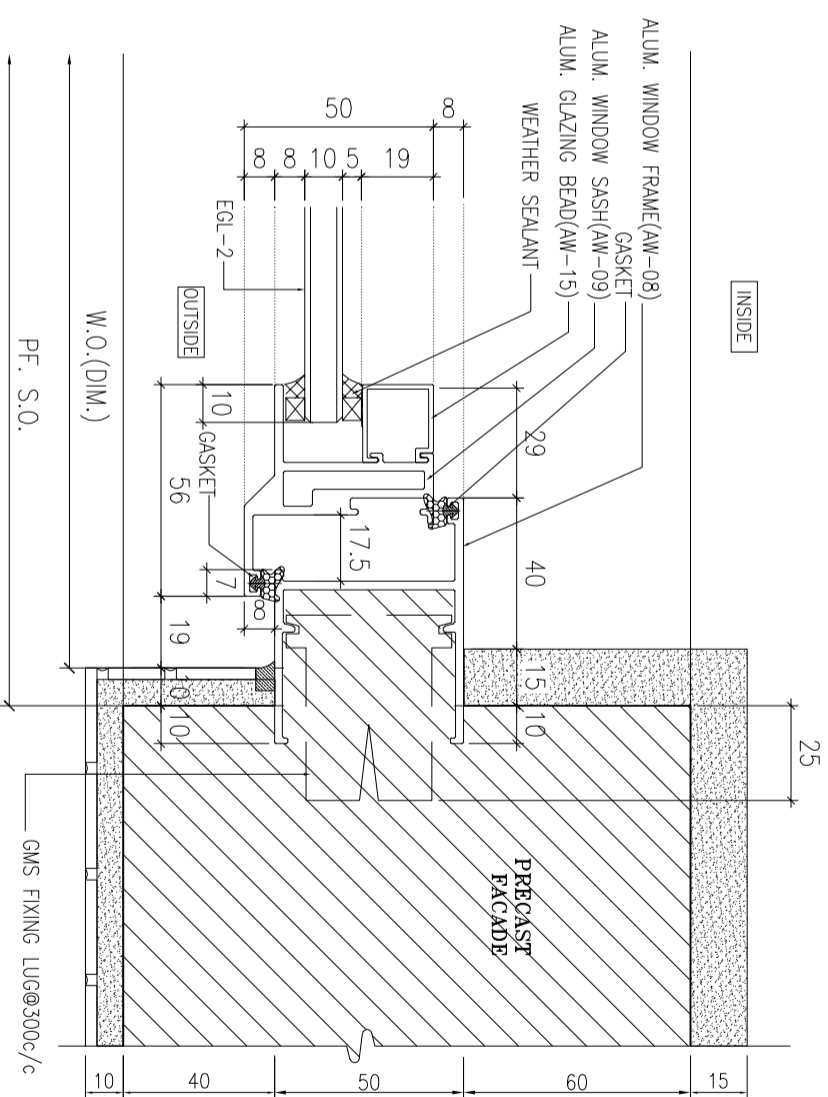

2 HORIZONTAL DETAIL
SCALE 1:2

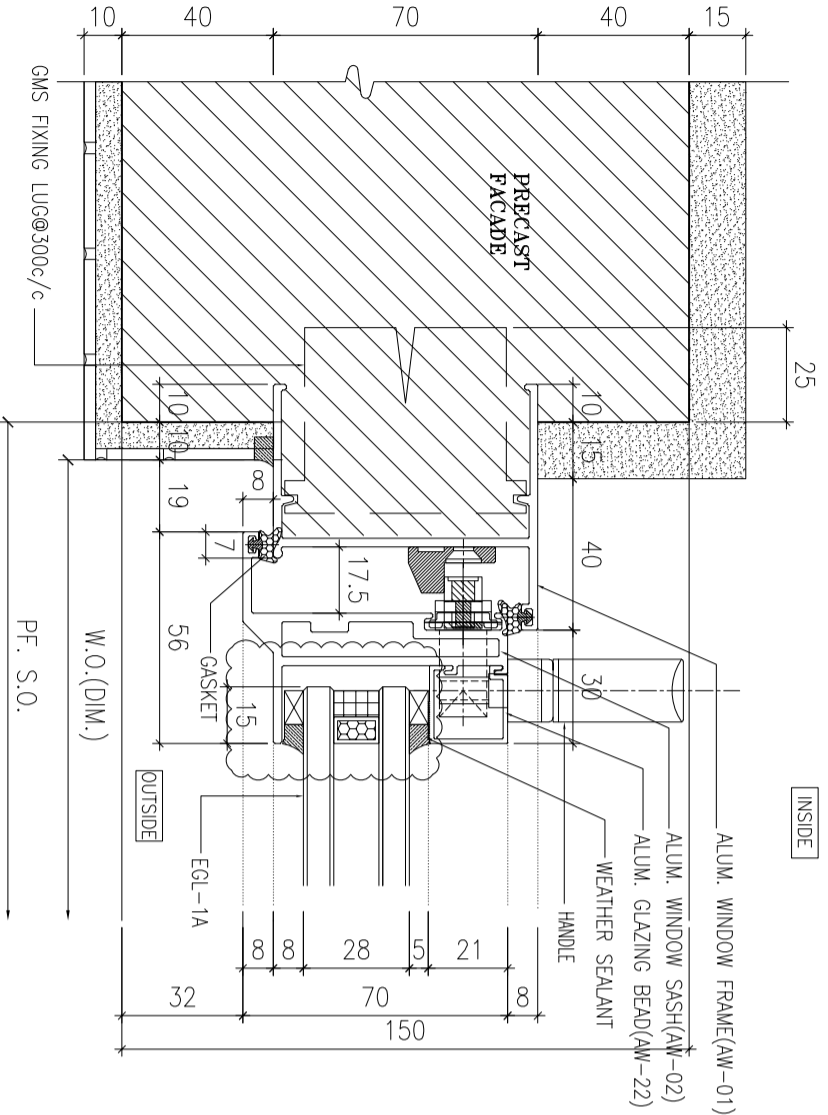

3 HORIZONTAL DETAIL
SCALE 1:2

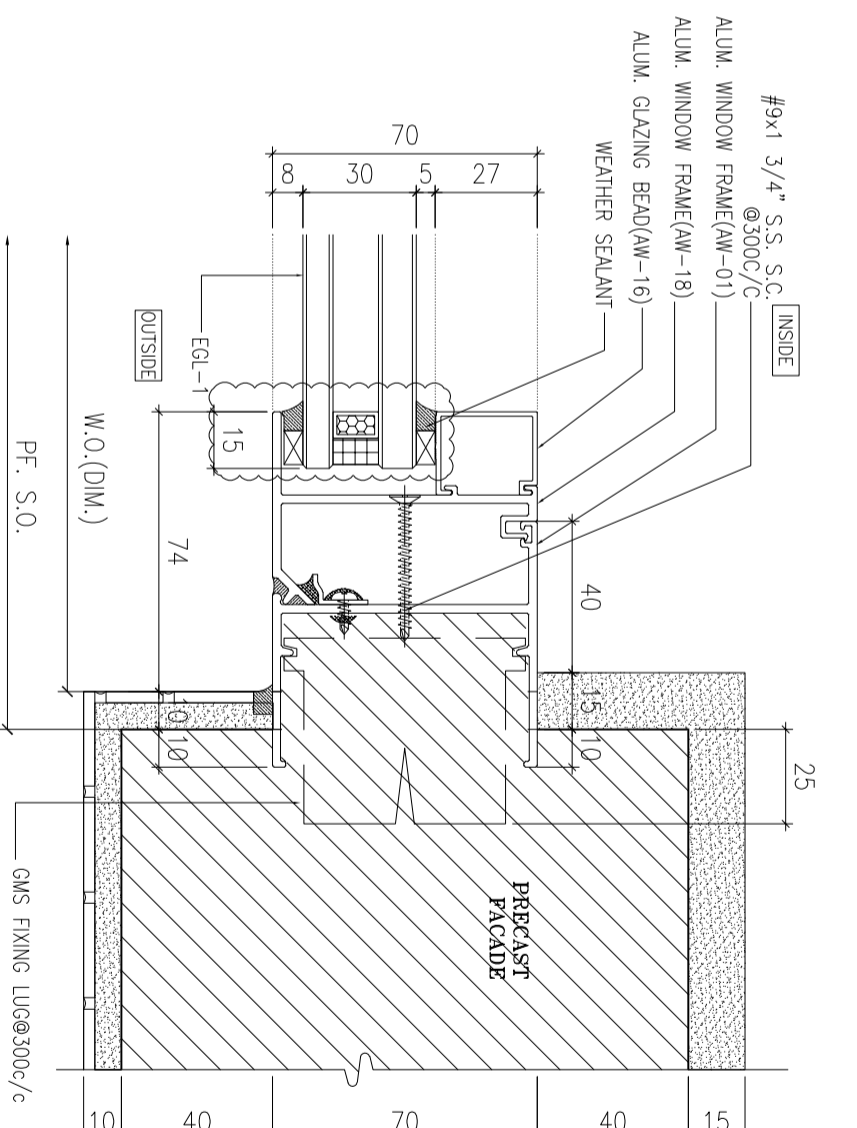

4 HORIZONTAL DETAIL
SCALE 1:2

B.O. REF :

CLIENT :
SUN HUNG KAI
REAL ESTATE AGENCY LTD.
42/F SUN HUNG KAI CENTRE, WANCHAI, HONGKONG

ARCHITECT :
IWK&partners
a r c h i t e c t s

MAIN CONTRACTOR :
怡輝建築有限公司
Yee Fai Building Contractors Ltd.

STRUCTURAL ENGINEER :
ARUP

FAÇADE CONSULTANT:
ALPHA CONSULTING LIMITED
Steel Structure & Façade Specialist

NOTE :
1. ALL DIMENSIONS ARE IN mm.
2. ALL ELEVATIONS ARE VIEWED FROM OUTSIDE.
3. ALL DIMENSIONS TO BE VERIFIED ON SITE BEFORE FABRICATION.

LEGEND :
X1 --- DETAIL MARK NO.
X001 --- REFER SHEET NO.

1. F.F.L.--FINISHED FLOOR LEVEL
2. S.F.L.--STRUCTURAL FLOOR LEVEL
3. (R) ---REVERSED DETAIL
4. GLASS LEGEND
EGL-1---9mmHS+12mm AIR GAP+10mmTP THK. I.G.U.
EGL-2---10mm THK. CLEAR TEMPERED GLASS
EGL-4---10mm THK. TEMPERED ACID ETCHED GLASS
EGL-1A--8mmHS+12mm AIR GAP+8mmTP THK. I.G.U.

| NO. | DATE | REVISION SUBJECT TO ARCH/COMMENT | BY |
|-----|------------|----------------------------------|------|
| A | 30/10/2021 | REVISION SUBJECT TO ARCH/COMMENT | IVGN |
| B | 02/11/2021 | REVISION SUBJECT TO ARCH/COMMENT | IVGN |

JOB NO. : J-856
PROJECT : PROPOSED DEVELOPMENT ABOVE LIGHT RAIL TIN WING STOP TSWTL NO.23,AREA 33,TIN SHUI WAI, N.T.
TITLE : TYPICAL DETAILS FOR ALUM. WINDOW

DATE : 02-Aug-21 SCALE : 1:40
DRAWN BY : IVGN CHECKED BY :

美特鋁質有限公司
MIDI ALUMINIUM FABRICATOR LTD.
Units 6-8, Sunny Industrial Centre, 1/F
610 Che Kwo Ling Road, Kowloon
Tel:23489211-4 Fax:8522727666
DWG NO. : J856-SD-PW-DT61 REV. : B

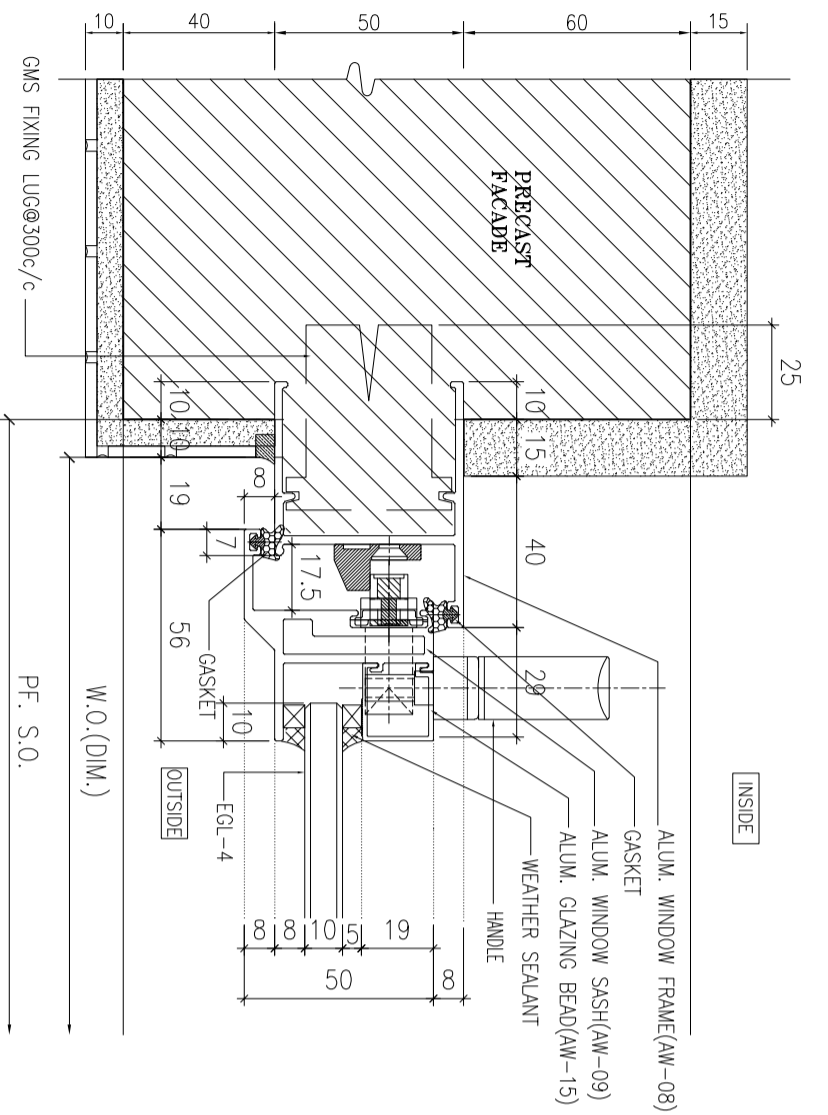

1 HORIZONTAL DETAIL
SCALE 1:2

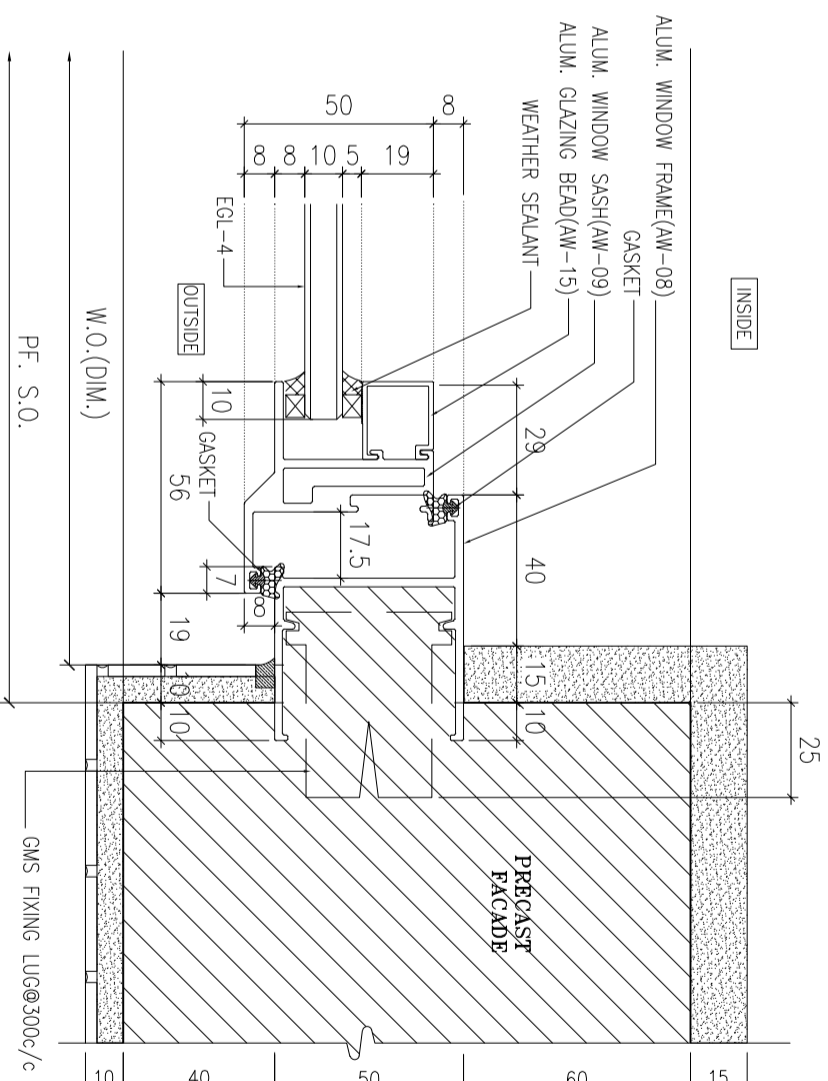

2 HORIZONTAL DETAIL
SCALE 1:2

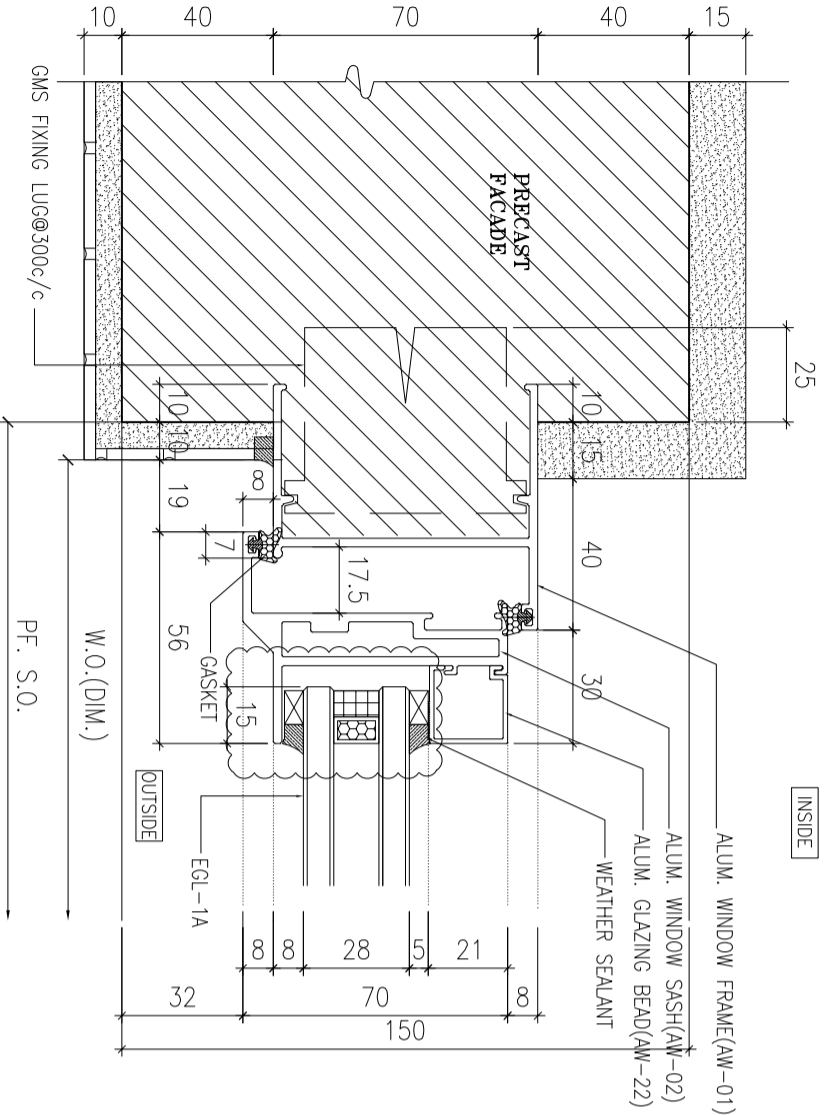

3 HORIZONTAL DETAIL
SCALE 1:2

B.O. REF :

CLIENT :
SUN HUNG KAI
REAL ESTATE AGENCY LTD.
42/F SUN HUNG KAI CENTRE, WANCHAI, HONGKONG

ARCHITECT :
IWK&partners
a r c h i t e c t s

MAIN CONTRACTOR :
怡耀建築有限公司
Yee Fai Building Contractors Ltd.

STRUCTURAL ENGINEER :
ARUP

FAÇADE CONSULTANT:
ALPHA CONSULTING LIMITED
Steel Structure & Façade Specialist

NOTE :
1. ALL DIMENSIONS ARE IN mm.
2. ALL ELEVATIONS ARE VIEWED FROM OUTSIDE.
3. ALL DIMENSIONS TO BE VERIFIED ON SITE BEFORE FABRICATION.

LEGEND :
X1 — DETAIL MARK NO.
X001 — REFER SHEET NO.

1. F.F.L.--FINISHED FLOOR LEVEL
2. S.F.L.--STRUCTURAL FLOOR LEVEL
3. (R) --REVERSED DETAIL
4. GLASS LEGEND
EGL-1--8mmHS+12mm AIR GAP+10mmTP THK. I.G.U.
EGL-2--10mm THK. CLEAR TEMPERED GLASS
EGL-4--10mm THK. TEMPERED ACID ETCHED GLASS
EGL-1A--8mmHS+12mm AIR GAP+8mmTP THK. I.G.U.

| NO. | DATE | REVISION SUBJECT TO ARCH COMMENT | BY |
|-----|------------|----------------------------------|-----|
| B | 02/11/2021 | REVISION SUBJECT TO ARCH COMMENT | lvn |
| A | 30/10/2021 | REVISION SUBJECT TO ARCH COMMENT | lvn |

JOB NO. : J-856

PROJECT :
PROPOSED DEVELOPMENT ABOVE
LIGHT RAIL TIN WING STOP TSWTL
NO.23,AREA 33,TIN SHUI WAI, N.T.

TITLE :
TYPICAL DETAILS FOR
ALUM. WINDOW

DATE : 02-Aug-21 SCALE : 1:40

DRAWN BY : lvon CHECKED BY :

美特鋁質有限公司
MIDI ALUMINIUM FABRICATOR LTD.
Units 6-8, Sunny Industrial Centre, 1/F
610 Che Kwo Ling Road, Kowloon
Tel:23489211-4 Fax:8522727666

DWG NO. : JB56-SD-PW-DT61a REV. : B

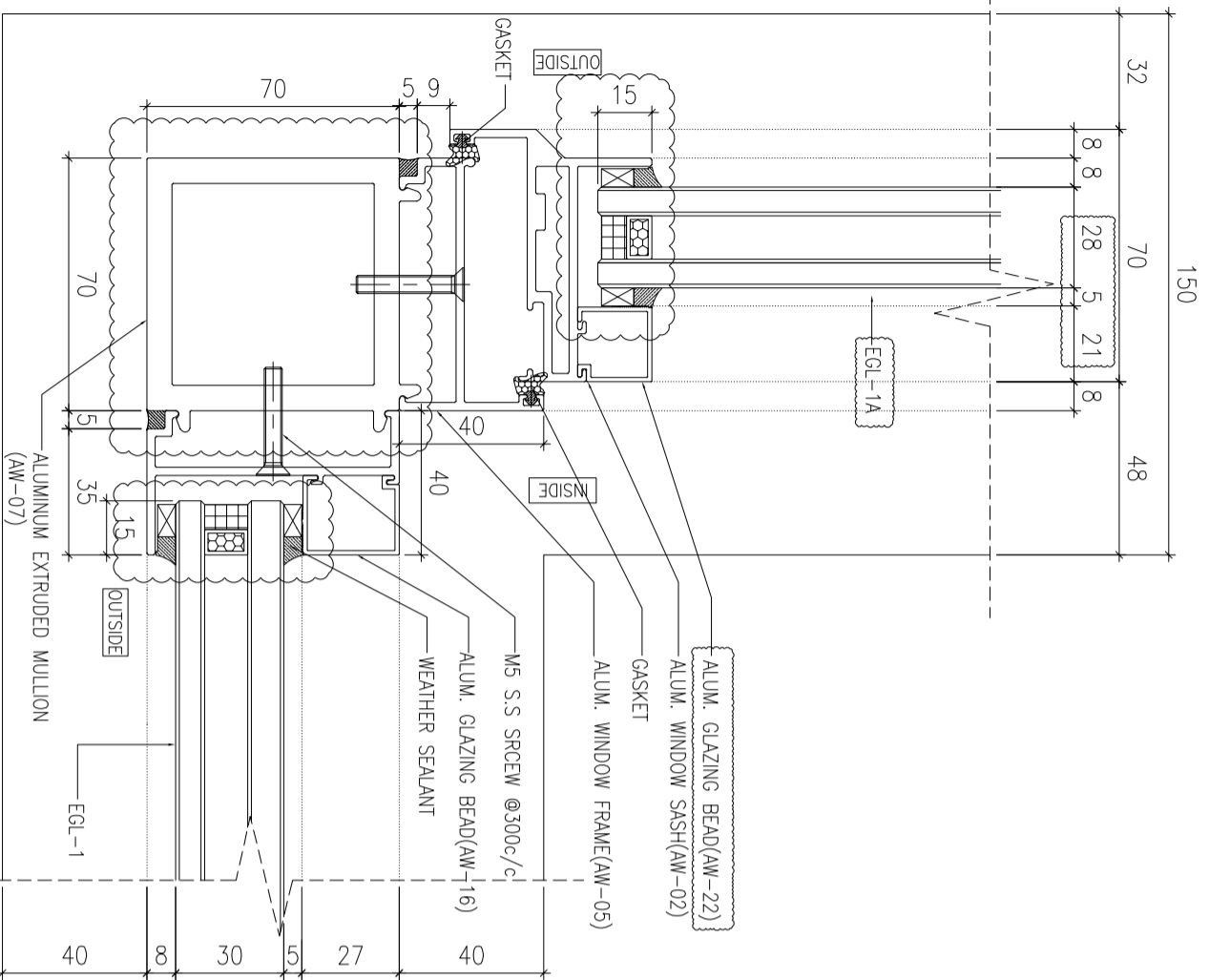

1 HORIZONTAL DETAIL
SCALE 1:2

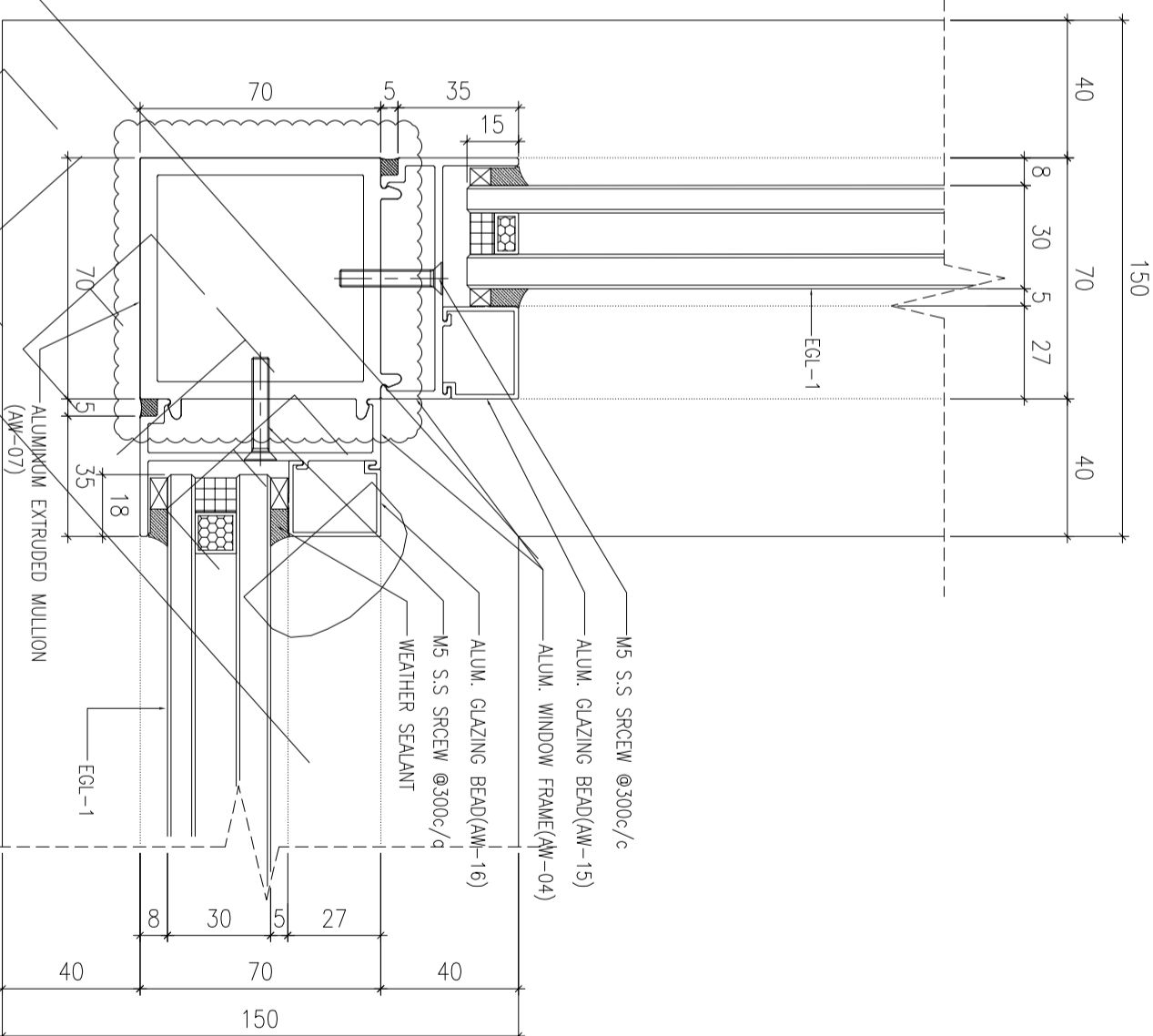

2 HORIZONTAL DETAIL
SCALE 1:2

B.O. REF :

CLIENT :

SUN HUNG KAI
REAL ESTATE AGENCY LTD.
42/F SUN HUNG KAI CENTRE, WANGCHAI, HONGKONG

ARCHITECT :

IWK&partners
a r c h i t e c t s

MAIN CONTRACTOR :

怡輝建築有限公司
Yee Fai Building Contractors Ltd.

STRUCTURAL ENGINEER :

ARUP
Steel Structure & Facade Specialist

FAÇADE CONSULTANT:

ALPHA CONSULTING LIMITED
Steel Structure & Facade Specialist

NOTE :

1. ALL DIMENSIONS ARE IN mm.
2. ALL ELEVATIONS ARE VIEWED FROM OUTSIDE.
3. ALL DIMENSIONS TO BE VERIFIED ON SITE BEFORE FABRICATION.

LEGEND :

X1 - DETAIL MARK NO.
X001 - REFER SHEET NO.

1. F.F.L.--FINISHED FLOOR LEVEL
2. S.F.L.--STRUCTURAL FLOOR LEVEL
3. (R) --REVERSED DETAIL

4. GLASS LEGEND

EGL-1--9mmHS+12mm AIR GAP+10mmTP THK. I.G.U.
EGL-2--10mm THK. CLEAR TEMPERED GLASS
EGL-4--10mm THK. TEMPERED ACID ETCHED GLASS
EGL-1A--8mmHS+12mm AIR GAP+8mmTP THK. I.G.U.

| NO. | DATE | REVISION |
|-----|------------|----------------------------------|
| C | 02/11/2021 | REVISION SUBJECT TO ARCH.COMMENT |
| B | 30/09/2021 | REVISION SUBJECT TO ARCH.COMMENT |
| A | 30/09/2021 | REVISION SUBJECT TO ARCH.COMMENT |

JOB NO. : J-856

PROJECT :

PROPOSED DEVELOPMENT ABOVE
LIGHT RAIL TIN WING STOP TSWTL
NO.23,AREA 33,TIN SHUI WAI, N.T.

TITLE :

TYPICAL DETAILS FOR
ALUM. WINDOW

DATE : 02-Aug-21 SCALE : 1:40

DRAWN BY : Ivorn CHECKED BY :

MIDI ALUMINIUM FABRICATOR LTD.
Units 6-8, Sunny Industrial Centre, 1/F
610 Che Kwo Ling Road, Kowloon
Tel:23489211-4 Fax:8522727666

DWG NO. : JB56-SD-PW-DT63 REV. : C

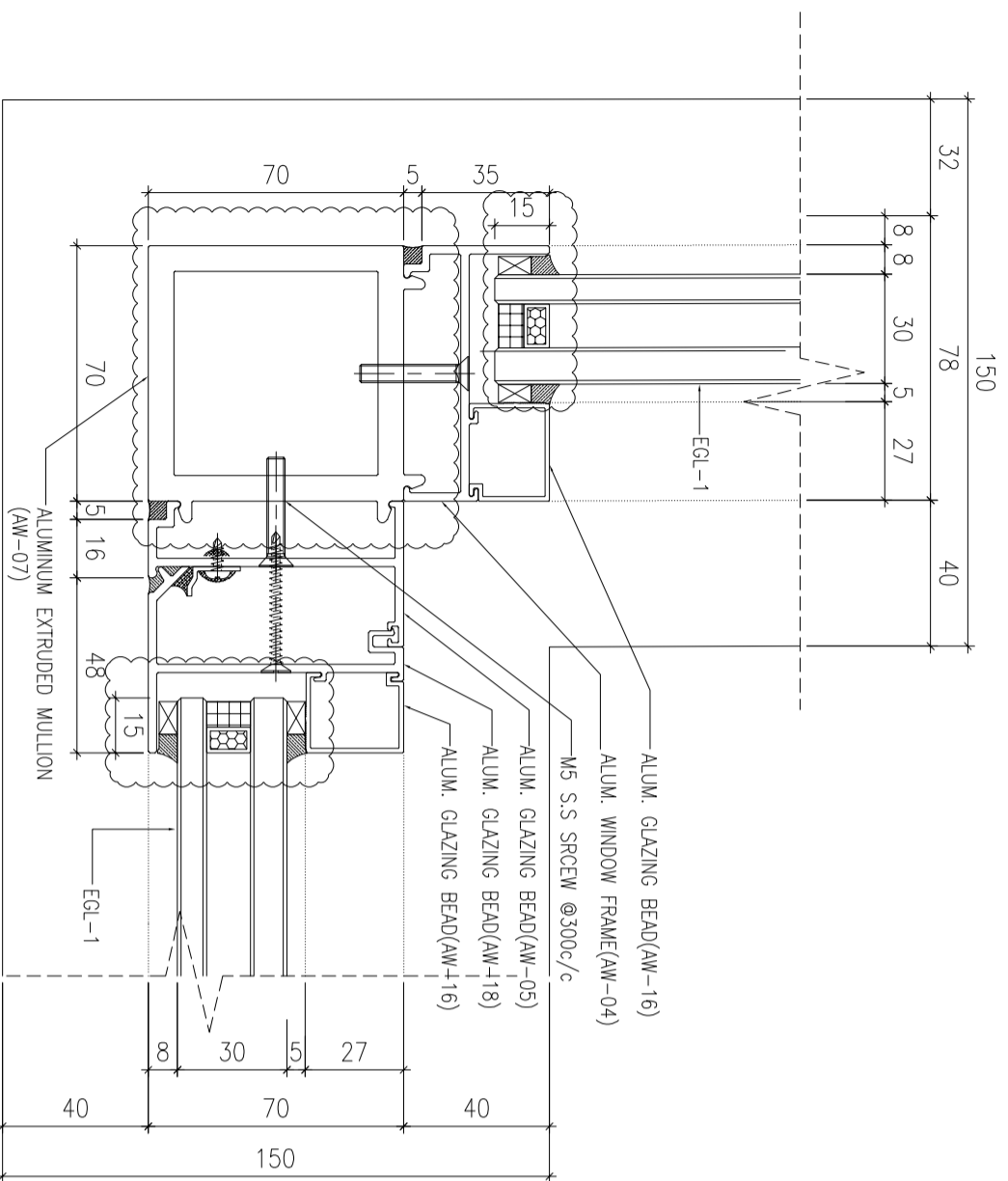

1 HORIZONTAL DETAIL
SCALE 1:2

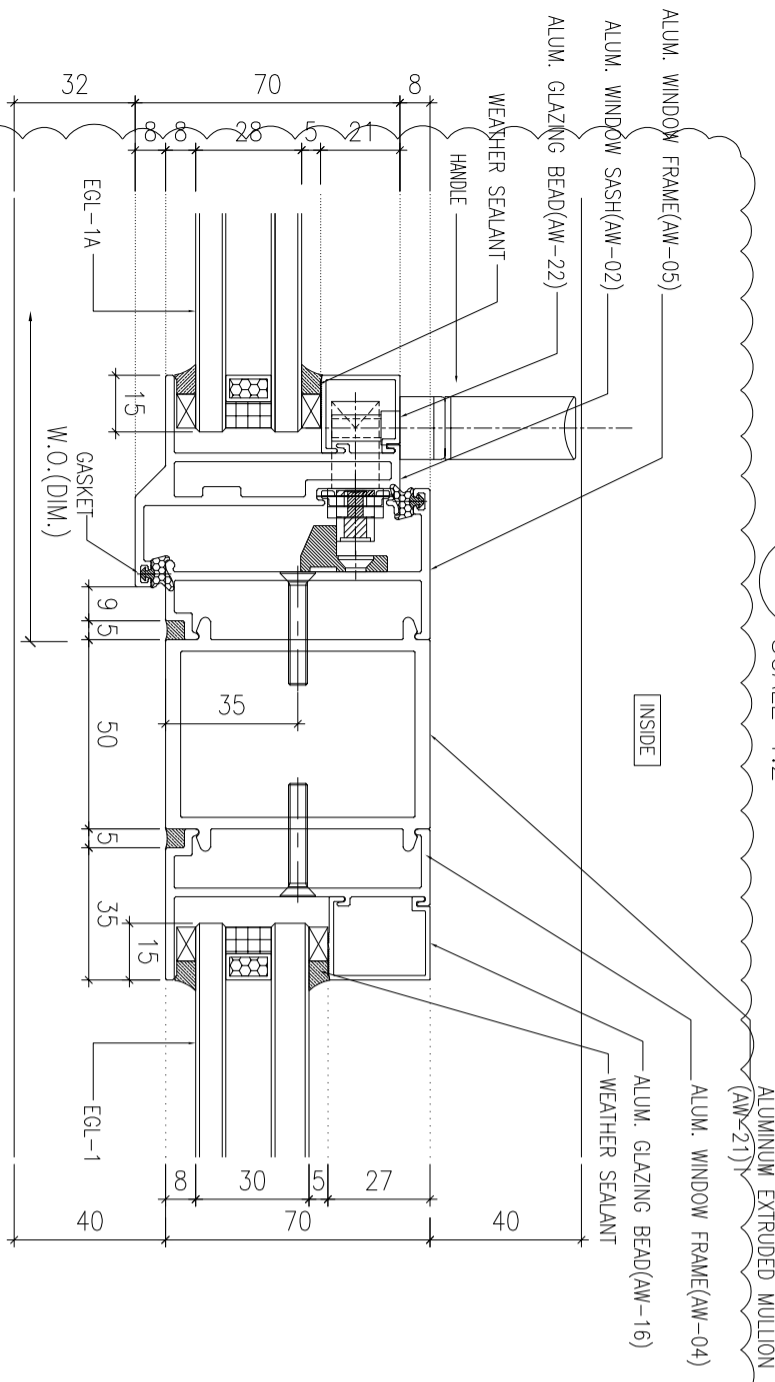

2 HORIZONTAL DETAIL
SCALE 1:2

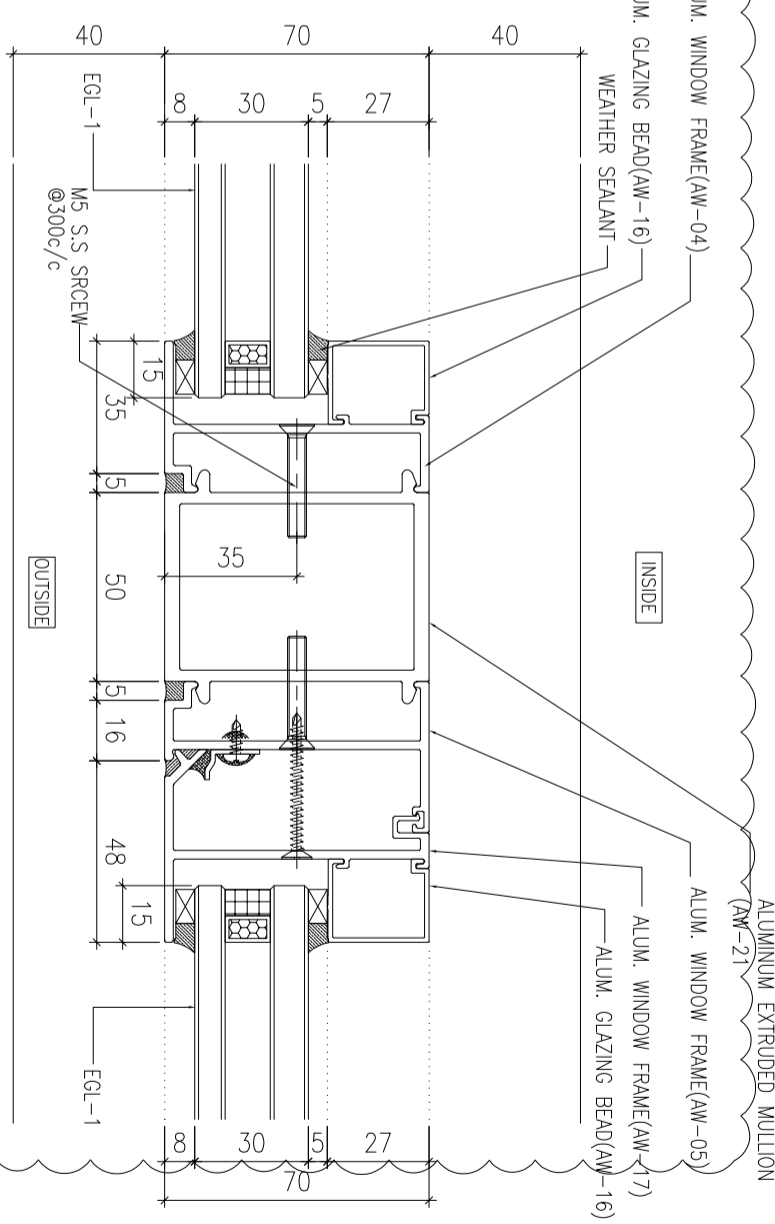

3 HORIZONTAL DETAIL
SCALE 1:2

B.O. REF :

CLIENT :

SUN HUNG KAI
REAL ESTATE AGENCY LTD.
42/F SUN HUNG KAI CENTRE, WANCHAI, HONGKONG

ARCHITECT :

IWK&partners
a r c h i t e c t s

MAIN CONTRACTOR :

怡輝建築有限公司
Yee Fai Building Contractors Ltd.

STRUCTURAL ENGINEER :

ARUP

FAÇADE CONSULTANT:

ALPHA CONSULTING LIMITED
Steel Structure & Façade Specialist

NOTE :

1. ALL DIMENSIONS ARE IN mm.
2. ALL ELEVATIONS ARE VIEWED FROM OUTSIDE.
3. ALL DIMENSIONS TO BE VERIFIED ON SITE BEFORE FABRICATION.

LEGEND :

- X1 --- DETAIL MARK NO.
- X001 --- REFER SHEET NO.

1. F.F.L.--FINISHED FLOOR LEVEL
2. S.F.L.--STRUCTURAL FLOOR LEVEL
3. (R) --REVERSED DETAIL

4. GLASS LEGEND

- EGL-1--9mmHS+12mm AIR GAP+10mmTP THK. I.G.U.
- EGL-2--10mm THK. CLEAR TEMPERED GLASS
- EGL-4--10mm THK. TEMPERED ACID ETCHED GLASS
- EGL-1A--9mmHS+12mm AIR GAP+8mmTP THK. I.G.U.

| NO. | DATE | REVISION |
|-----|------------|---------------------------------------|
| D | 02/11/2021 | REVISION SUBJECT TO ARCH.COMMENT I/IV |
| C | 30/10/2021 | REVISION SUBJECT TO ARCH.COMMENT I/IV |
| B | 18/10/2021 | REVISION SUBJECT TO ARCH.COMMENT I/IV |
| A | 30/09/2021 | REVISION SUBJECT TO ARCH.COMMENT I/IV |

JOB NO. : J-856

PROJECT :

PROPOSED DEVELOPMENT ABOVE LIGHT RAIL TIN WING STOP TSWTL NO.23,AREA 33,TIN SHUI WAI, N.T.

TITLE :

TYPICAL DETAILS FOR ALUM. WINDOW

DATE : 02-Aug-21 SCALE : 1:40

DRAWN BY : I/IVN CHECKED BY :

美特鋁質有限公司
MIDI ALUMINIUM FABRICATOR LTD.
Units 6-8, Sunny Industrial Centre, 1/F
610 Che Kwo Ling Road, Kowloon
Tel:23489211-4 Fax:(852)27270666
DWG NO. : J856-SD-PW-DT64 REV. : D

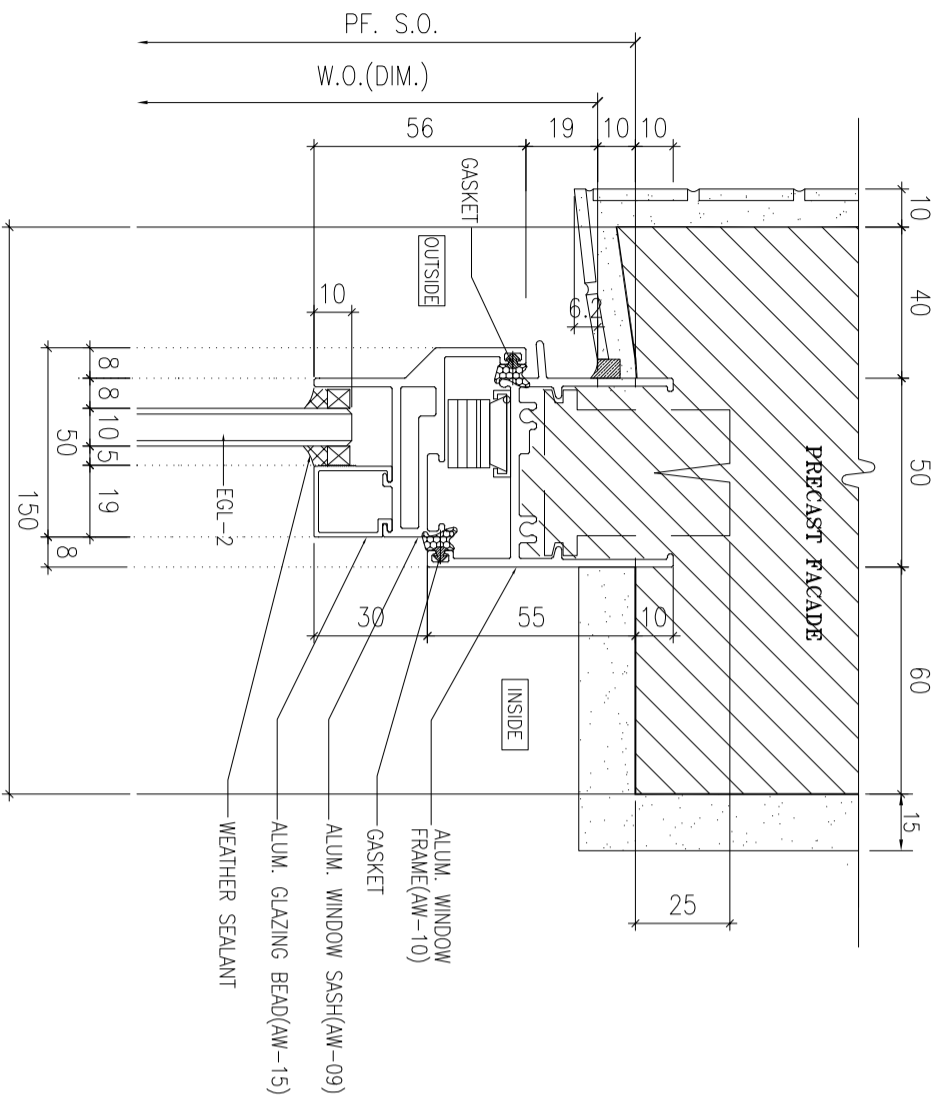

1 HORIZONTAL DETAIL
SCALE 1:2
150

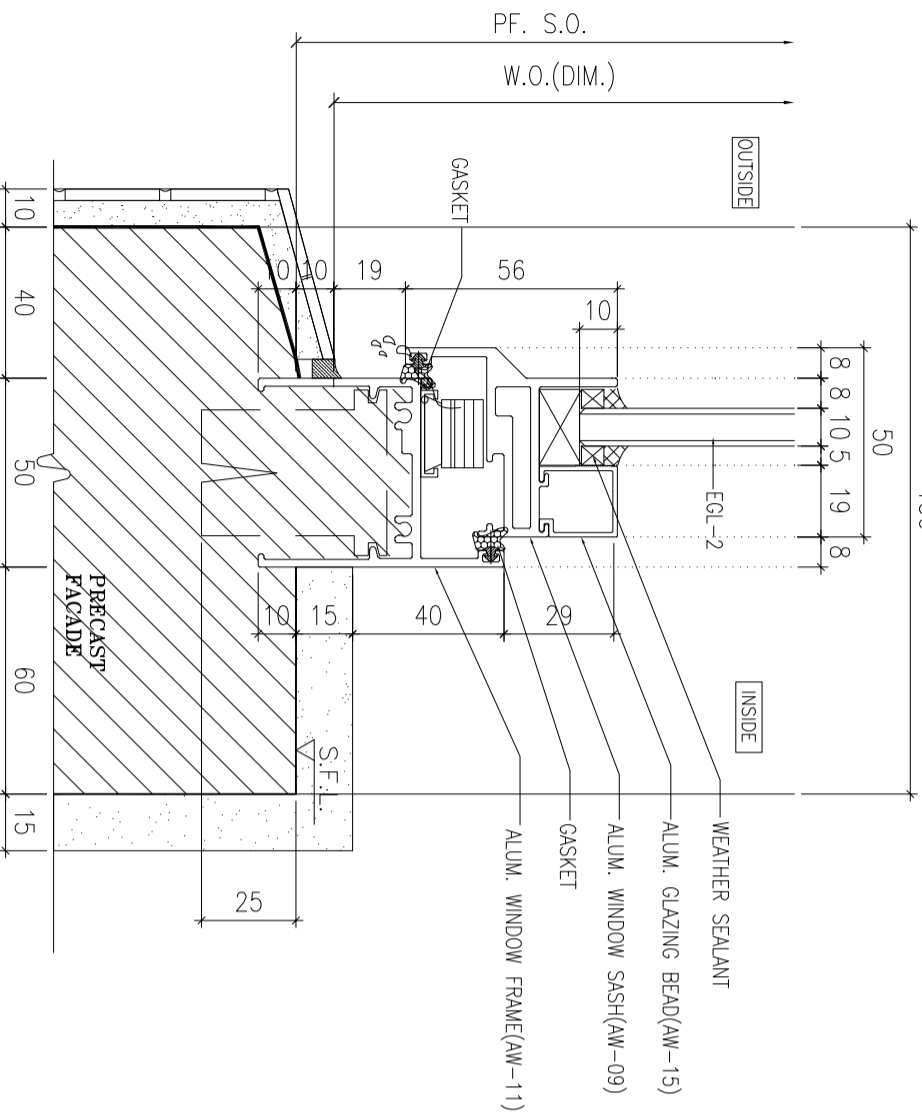

2 HORIZONTAL DETAIL
SCALE 1:2

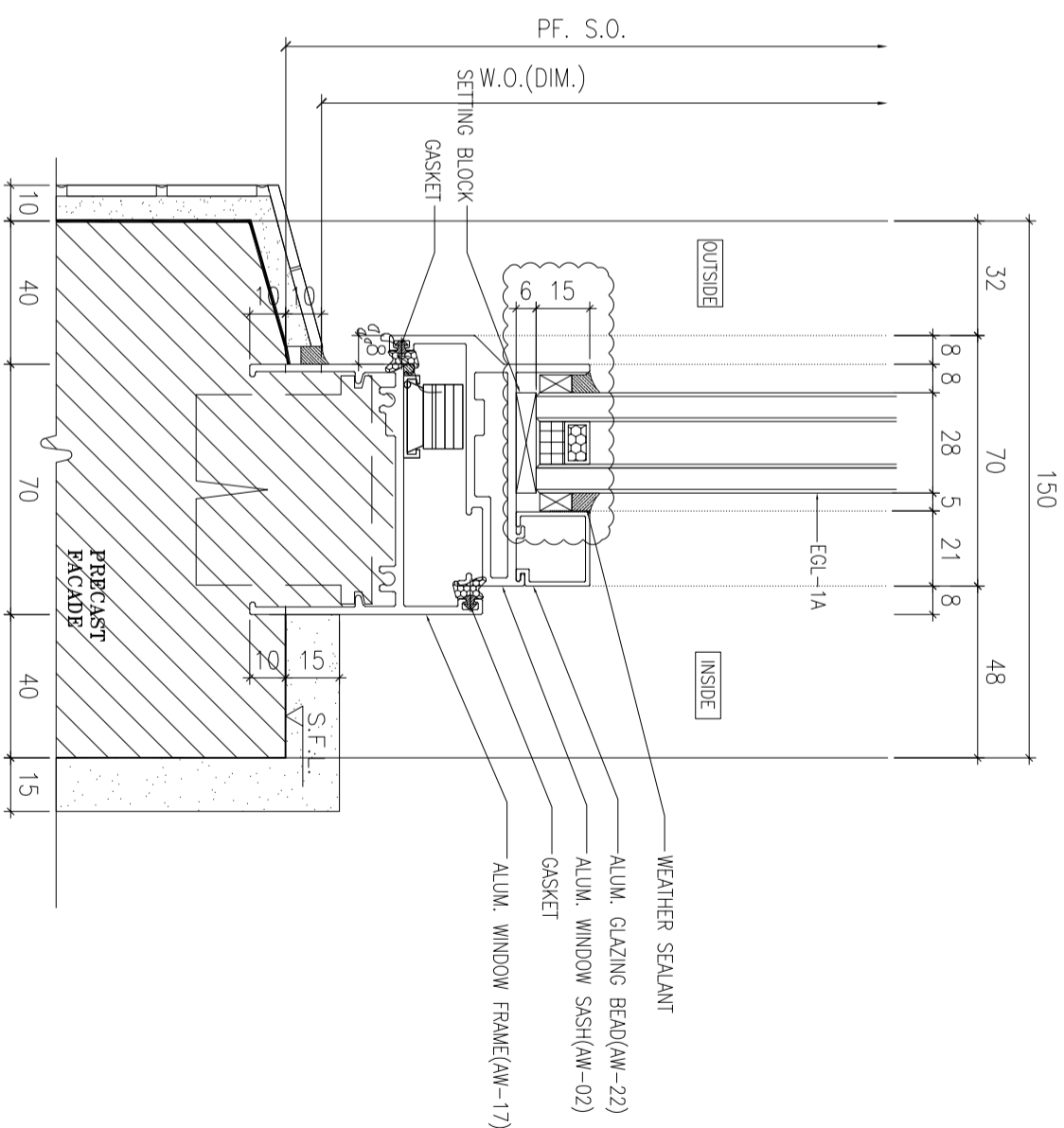

3 HORIZONTAL DETAIL
SCALE 1:2

B.O. REF :

CLIENT :

SUN HUNG KAI
REAL ESTATE AGENCY LTD.
42/F SUN HUNG KAI CENTRE, WANGCHAI, HONGKONG

ARCHITECT :

IWK&partners
a r c h i t e c t s

MAIN CONTRACTOR :

怡輝建築有限公司
Yee Fai Building Contractors Ltd.

STRUCTURAL ENGINEER :

ARUP

FAÇADE CONSULTANT:

ALPHA CONSULTING LIMITED
Steel Structure & Façade Specialist

NOTE :

1. ALL DIMENSIONS ARE IN mm.
2. ALL ELEVATIONS ARE VIEWED FROM OUTSIDE.
3. ALL DIMENSIONS TO BE VERIFIED ON SITE BEFORE FABRICATION.

LEGEND :

X1 --- DETAIL MARK NO.
X001 --- REFER SHEET NO.

1. F.F.L.--FINISHED FLOOR LEVEL
2. S.F.L.--STRUCTURAL FLOOR LEVEL
3. (R) ---REVERSED DETAIL

4. GLASS LEGEND

- EGL-1--8mmHS+12mm AIR GAP+10mmTP THK. I.G.U.
- EGL-2--10mm THK. CLEAR TEMPERED GLASS
- EGL-4--10mm THK. TEMPERED ACID ETCHED GLASS
- EGL-1A--8mmHS+12mm AIR GAP+8mmTP THK. I.G.U.

| NO. | DATE | REVISION SUBJECT TO ARCH/COMMENT | BY |
|-----|------------|----------------------------------|-----|
| A | 30/10/2021 | REVISION SUBJECT TO ARCH/COMMENT | YWN |
| B | 02/11/2021 | REVISION SUBJECT TO ARCH/COMMENT | YWN |

JOB NO. : J-856

PROJECT :

PROPOSED DEVELOPMENT ABOVE
LIGHT RAIL TIN WING STOP TSWTL
NO.23,AREA 33,TIN SHUI WAI, N.T.

TITLE :

TYPICAL DETAILS FOR
ALUM. WINDOW

DATE : 02-Aug-21 SCALE : 1:40

DRAWN BY : IYON CHECKED BY :

美特鋁質有限公司
MIDI ALUMINIUM FABRICATOR LTD.
Units 6-8, Sunny Industrial Centre, 1/F
610 Che Kwo Ling Road, Kowloon
Tel:23489211-4 Fax:8522727666
DWG NO. : JB56-SD-PW-DT71 REV. : B

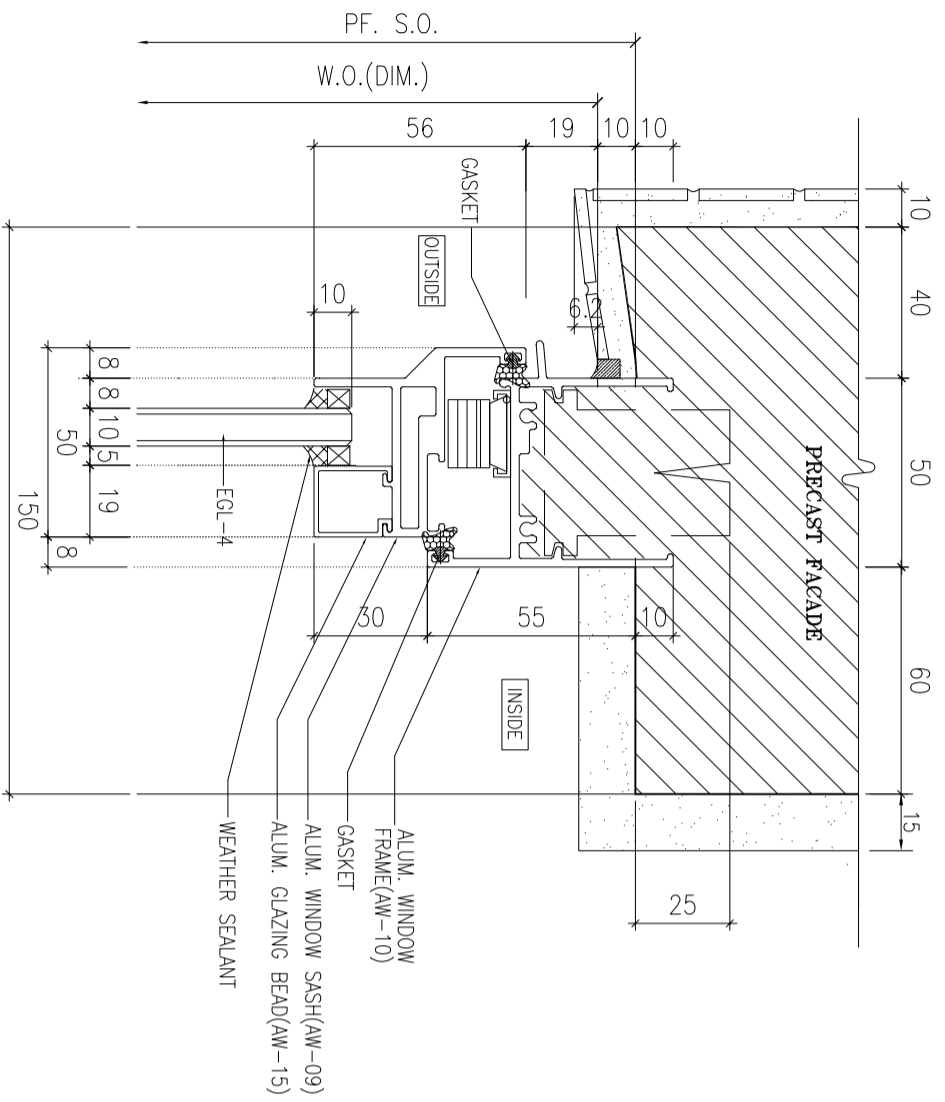

1 HORIZONTAL DETAIL
SCALE 1:2
150

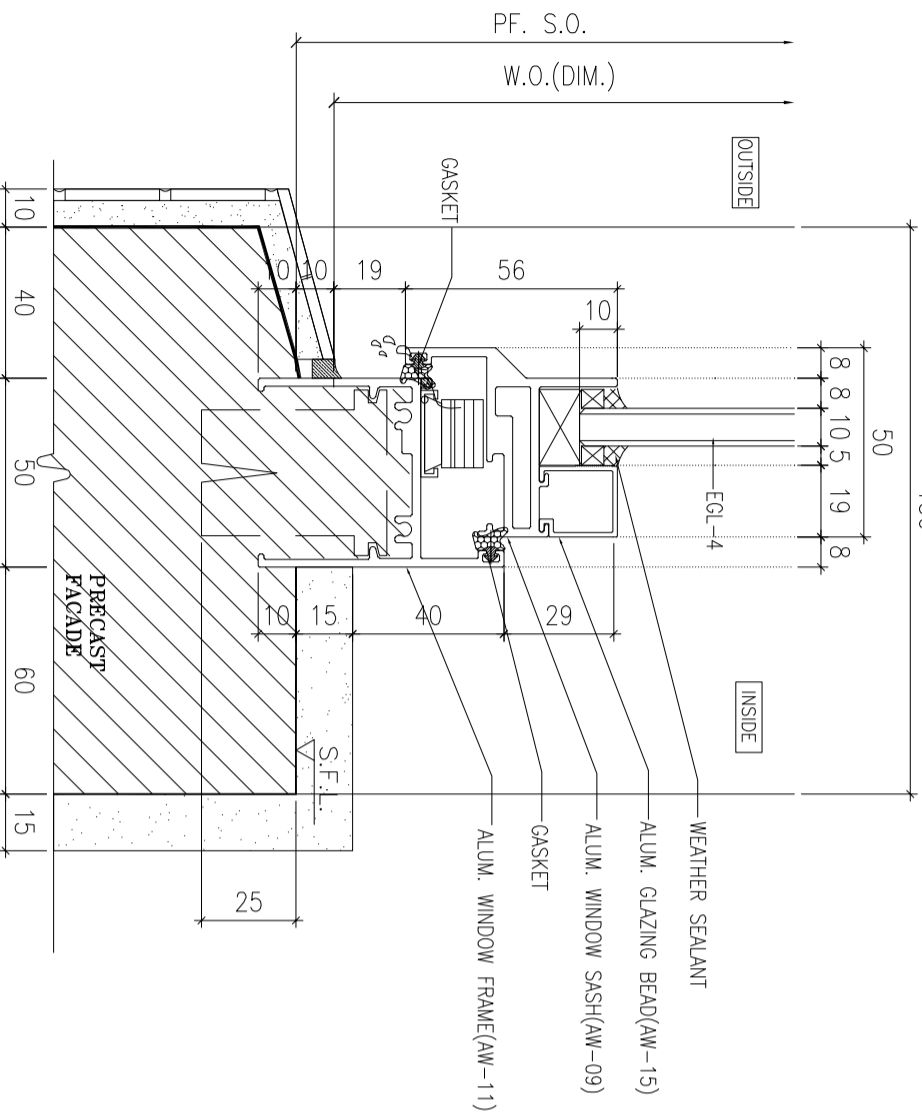

2 HORIZONTAL DETAIL
SCALE 1:2

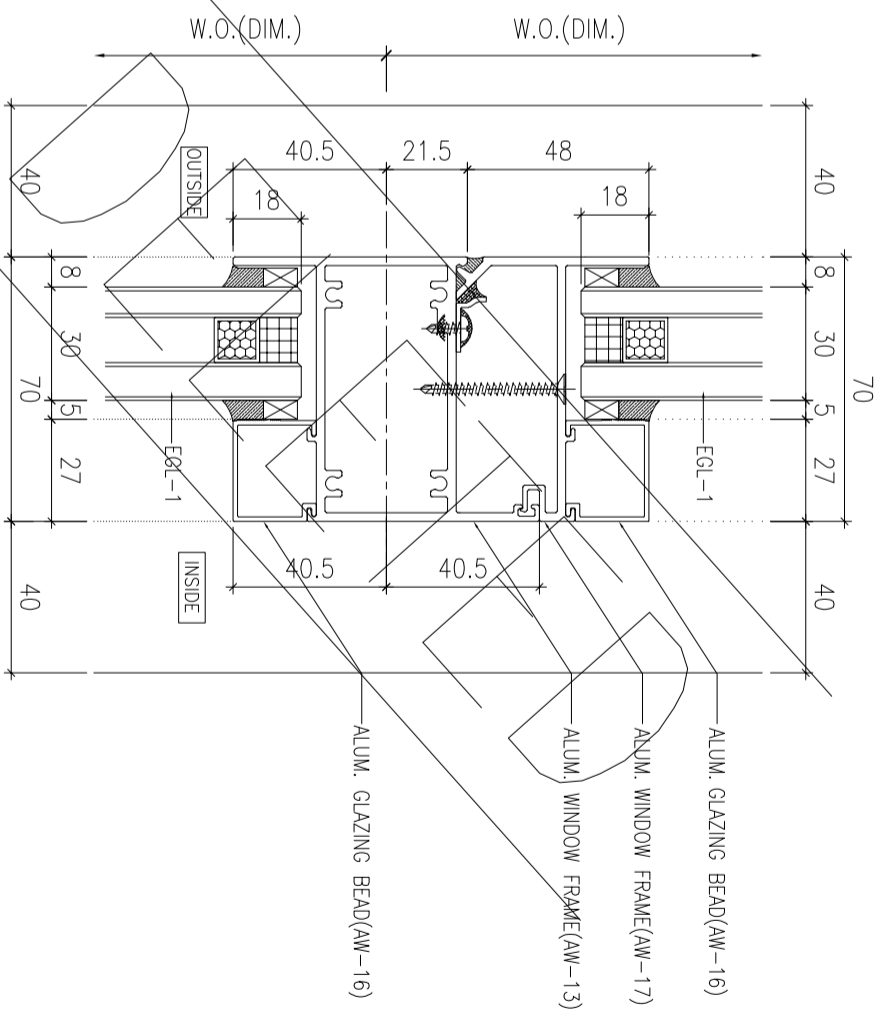

3 HORIZONTAL DETAIL
SCALE 1:2

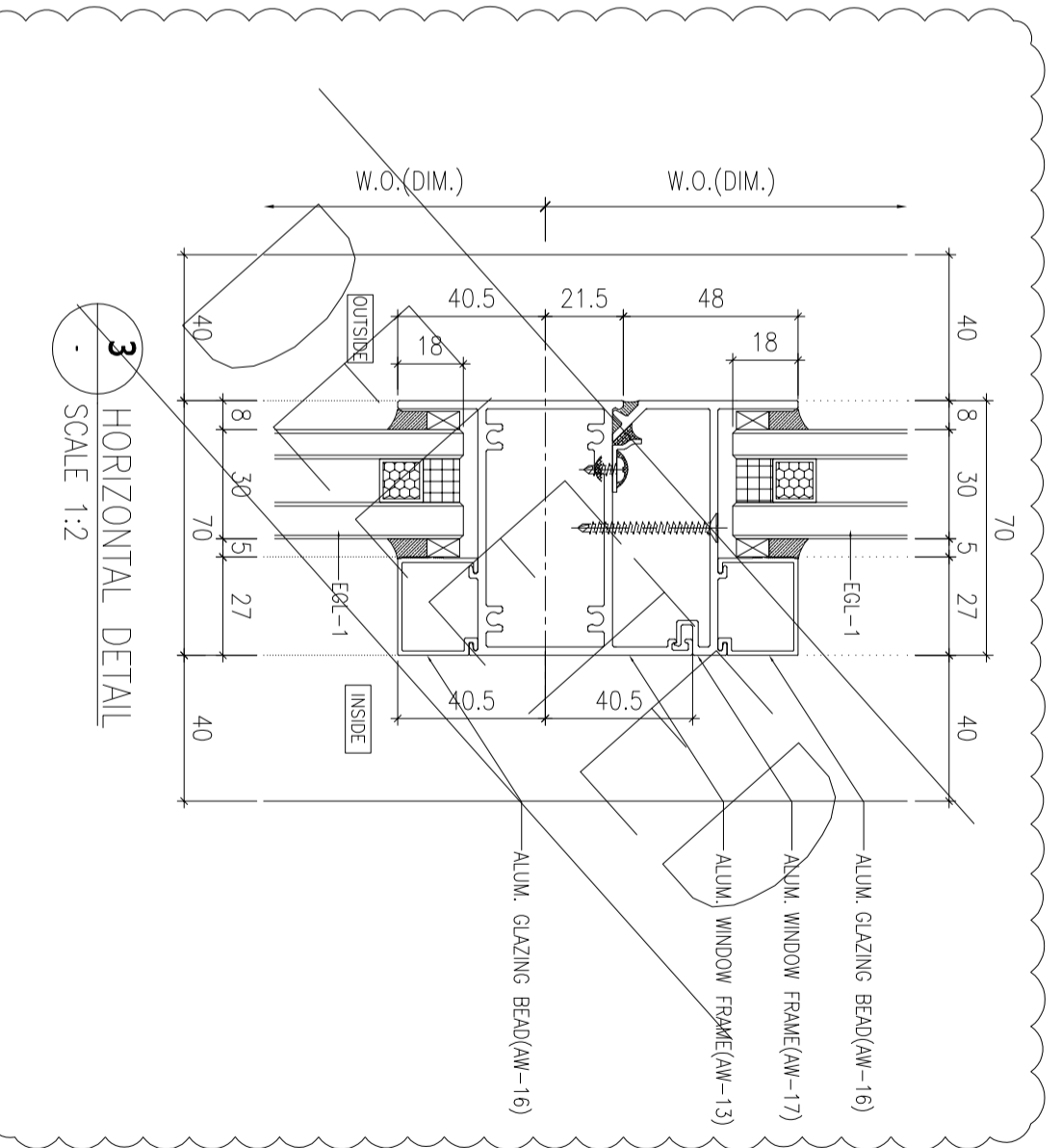

B.O. REF :

CLIENT :
SUN HUNG KAI
REAL ESTATE AGENCY LTD.
42/F SUN HUNG KAI CENTRE, WANGCHAI, HONGKONG

ARCHITECT :
IWK&partners
a r c h i t e c t s

MAIN CONTRACTOR :
怡輝建築有限公司
Yee Fai Building Contractors Ltd.

STRUCTURAL ENGINEER :
ARUP

FAÇADE CONSULTANT:
ALPHA CONSULTING LIMITED
Steel Structure & Façade Specialist

NOTE :
1. ALL DIMENSIONS ARE IN mm.
2. ALL ELEVATIONS ARE VIEWED FROM OUTSIDE.
3. ALL DIMENSIONS TO BE VERIFIED ON SITE BEFORE FABRICATION.

LEGEND :
X1 --- DETAIL MARK NO.
X001 --- REFER SHEET NO.

1. F.F.L.--FINISHED FLOOR LEVEL
2. S.F.L.--STRUCTURAL FLOOR LEVEL
3. (R) --REVERSED DETAIL
4. GLASS LEGEND
EGL-1--8mmHS+12mm AIR GAP+10mmTP THK. I.G.U.
EGL-2--10mm THK. CLEAR TEMPERED GLASS
EGL-4--10mm THK. TEMPERED ACID ETCHED GLASS
EGL-1A--8mmHS+12mm AIR GAP+8mmTP THK. I.G.U.

| NO. | DATE | REVISION SUBJECT TO ARCH/COMMENT | BY |
|-----|------------|----------------------------------|-----|
| B | 02/11/2021 | REVISION SUBJECT TO ARCH/COMMENT | lvn |
| A | 30/10/2021 | REVISION SUBJECT TO ARCH/COMMENT | lvn |

JOB NO. : J-856
PROJECT : PROPOSED DEVELOPMENT ABOVE LIGHT RAIL TIN WING STOP TSWTL NO.23,AREA 33,TIN SHUI WAI, N.T.
TITLE : TYPICAL DETAILS FOR ALUM. WINDOW

DATE : 02-Aug-21 SCALE : 1:40
DRAWN BY : lvon CHECKED BY :

美特鋁質有限公司
MIDI ALUMINIUM FABRICATOR LTD.
Units 6-8, Sunny Industrial Centre, 1/F
610 Che Kwo Ling Road, Kowloon
Tel:23489211-4 Fax:85227272666
DWG NO. : JB56-SD-PW-DT71a REV. : B

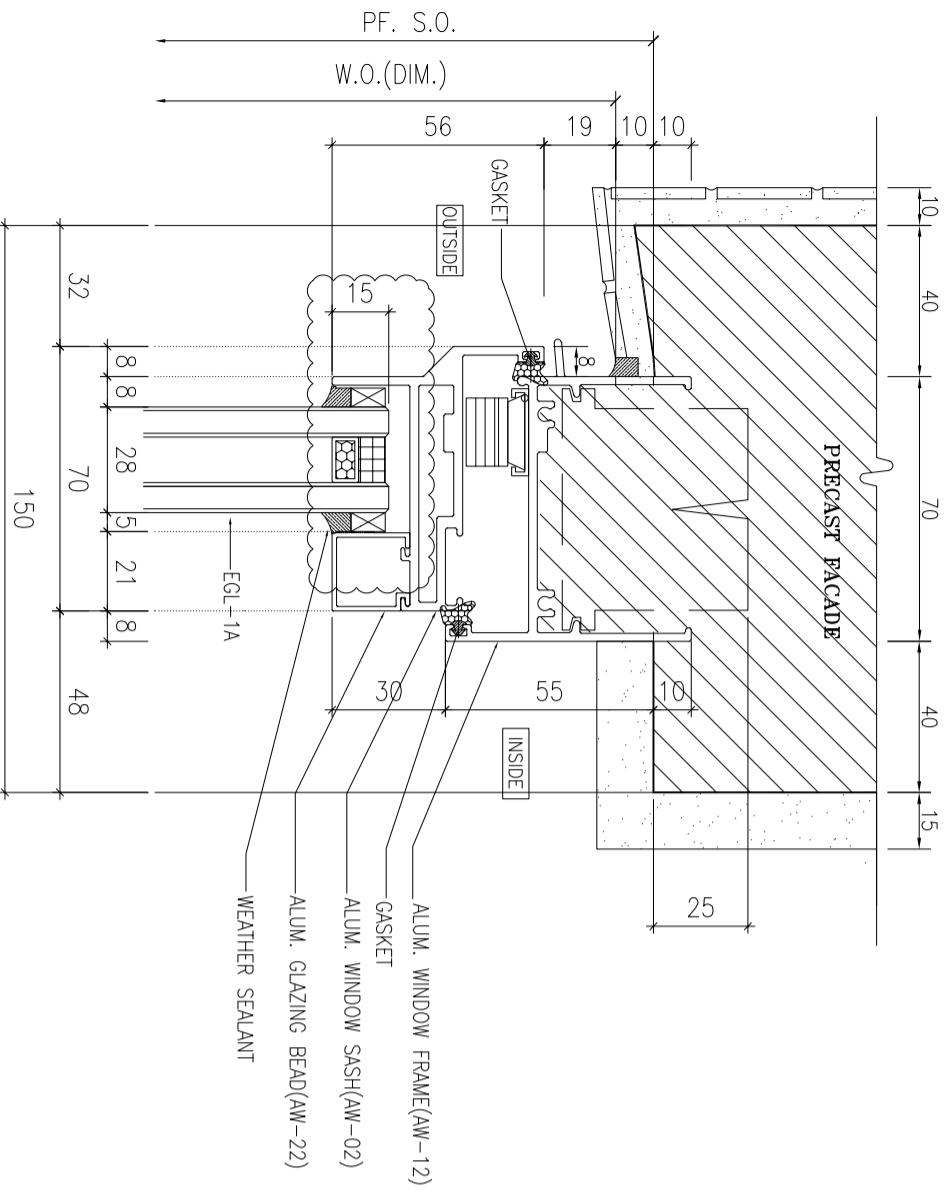

1 HORIZONTAL DETAIL
SCALE 1:2

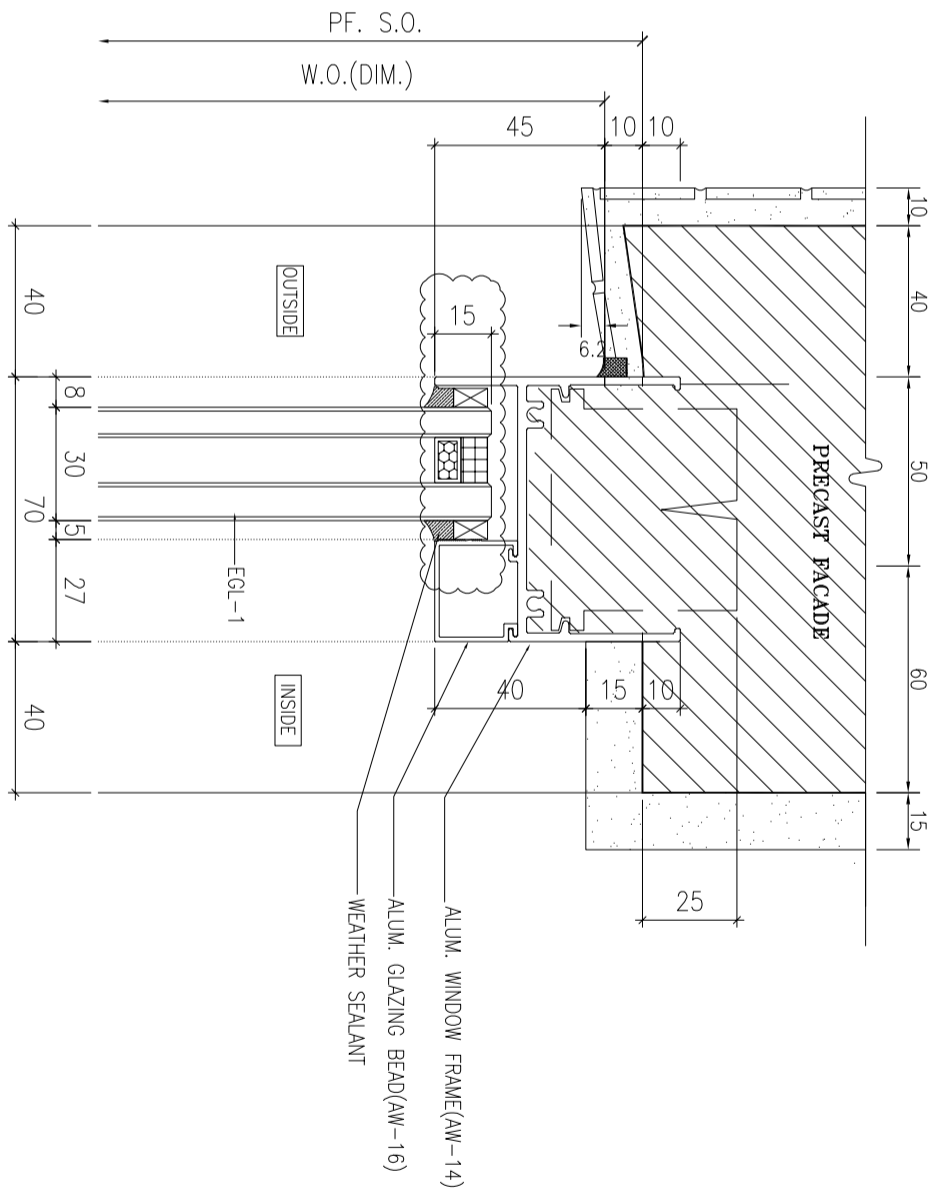

3 HORIZONTAL DETAIL
SCALE 1:2

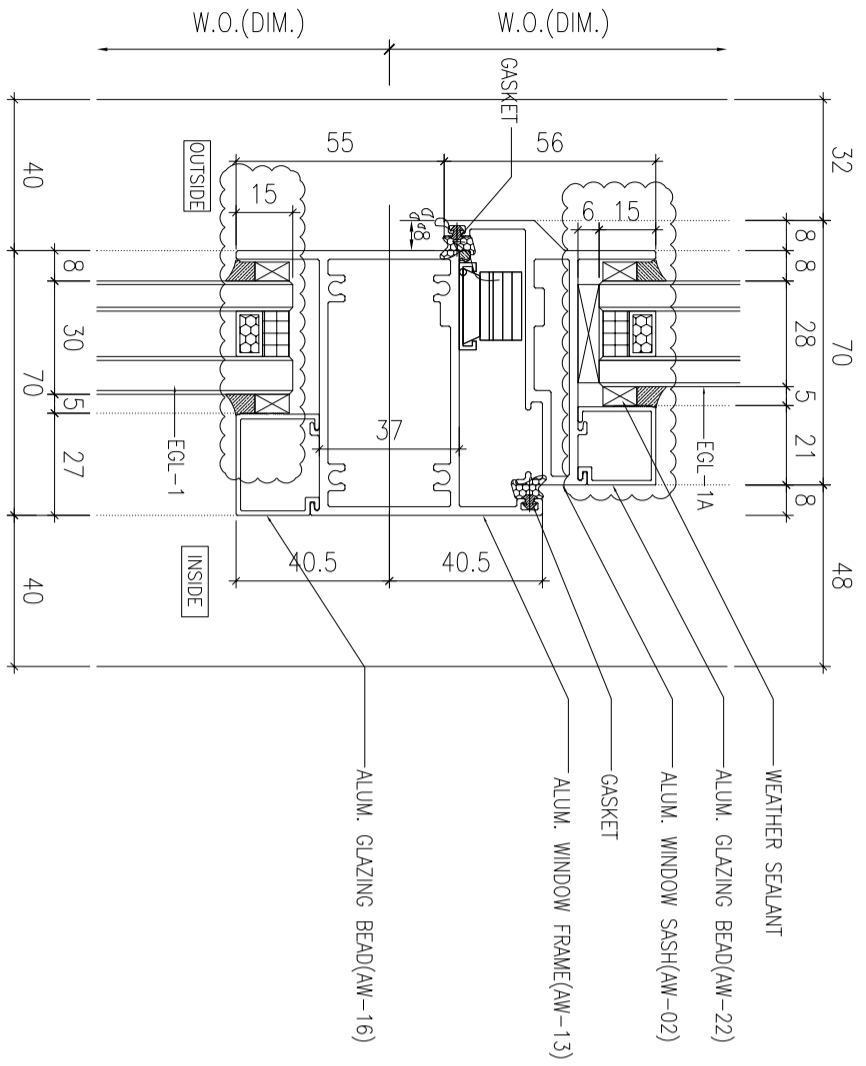

2 HORIZONTAL DETAIL
SCALE 1:2

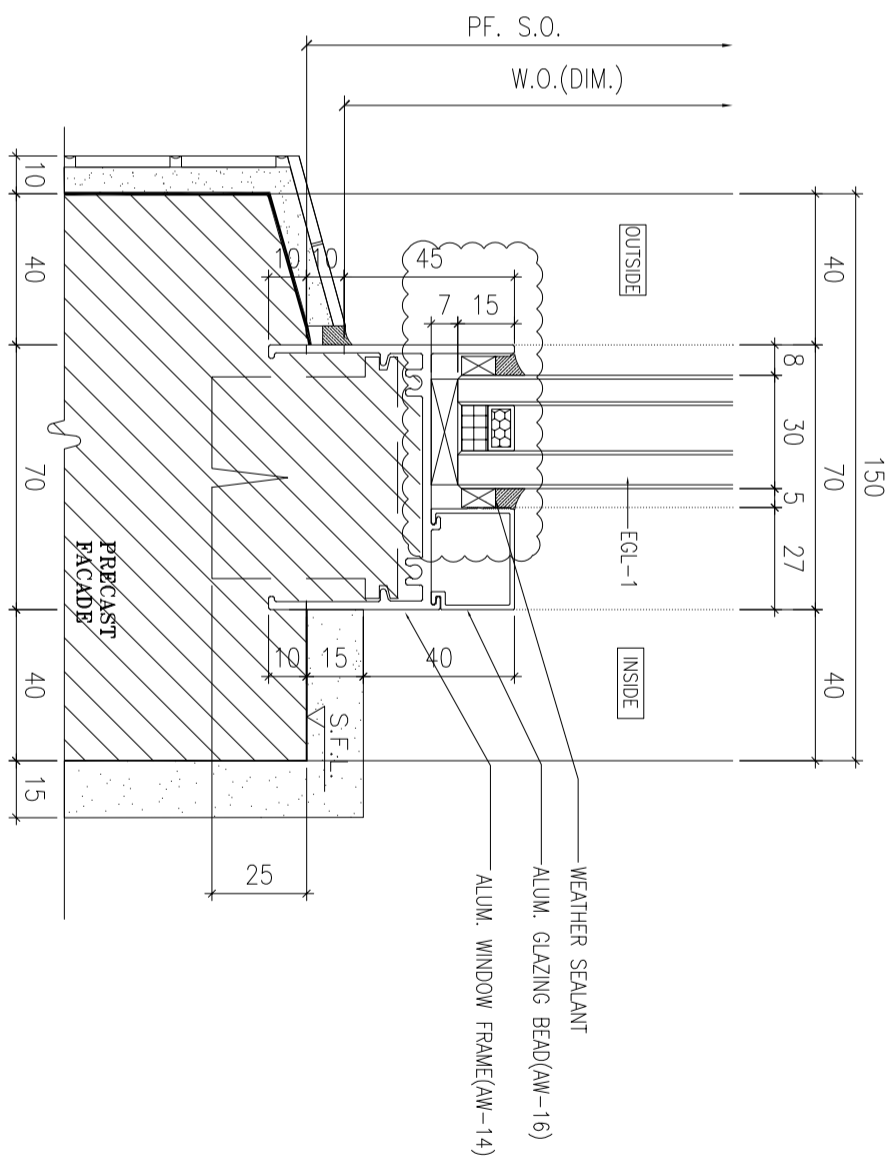

4 HORIZONTAL DETAIL
SCALE 1:2

B.O. REF :

CLIENT :
SUN HUNG KAI
REAL ESTATE AGENCY LTD.
42/F SUN HUNG KAI CENTRE, WANGCHAI, HONGKONG

ARCHITECT :
IWK&partners
a r c h i t e c t s

MAIN CONTRACTOR :
怡輝建築有限公司
Yee Fai Building Contractors Ltd.

STRUCTURAL ENGINEER :
ARUP

FAÇADE CONSULTANT:
ALPHA CONSULTING LIMITED
Steel Structure & Façade Specialist

NOTE :
1. ALL DIMENSIONS ARE IN mm.
2. ALL ELEVATIONS ARE VIEWED FROM OUTSIDE.
3. ALL DIMENSIONS TO BE VERIFIED ON SITE BEFORE FABRICATION.
LEGEND :
X1 DETAIL MARK NO.
X001 REFER SHEET NO.

1. F.F.L.--FINISHED FLOOR LEVEL
 2. S.F.L.--STRUCTURAL FLOOR LEVEL
 3. (R) --REVERSED DETAIL
 4. GLASS LEGEND
- EGL-1--8mmHS+12mm AIR GAP+10mmTP THK. I.G.U.
EGL-2--10mm THK. CLEAR TEMPERED GLASS
EGL-4--10mm THK. TEMPERED ACID ETCHED GLASS
EGL-1A--8mmHS+12mm AIR GAP+8mmTP THK. I.G.U.

| NO. | DATE | REVISION SUBJECT TO ARCH/COMMENT | BY |
|-----|------------|----------------------------------|----|
| A | 30/10/2021 | REVISION SUBJECT TO ARCH/COMMENT | YH |
| B | 02/11/2021 | REVISION SUBJECT TO ARCH/COMMENT | YH |

JOB NO. : J-856

PROJECT :
PROPOSED DEVELOPMENT ABOVE
LIGHT RAIL TIN WING STOP TSWTL
NO.23,AREA 33,TIN SHUI WAI, N.T.

TITLE :
TYPICAL DETAILS FOR
ALUM. WINDOW

DATE : 02-Aug-21 SCALE : 1:40
DRAWN BY : IYon CHECKED BY :

美特鋁質有限公司
MIDI ALUMINIUM FABRICATOR LTD.
Units 6-8, Sunny Industrial Centre, 1/F
610 Che Kwo Ling Road, Kowloon
Tel:23489211-4 Fax:18527272666
DWG NO. : J856-SD-PW-DT72 REV. : B

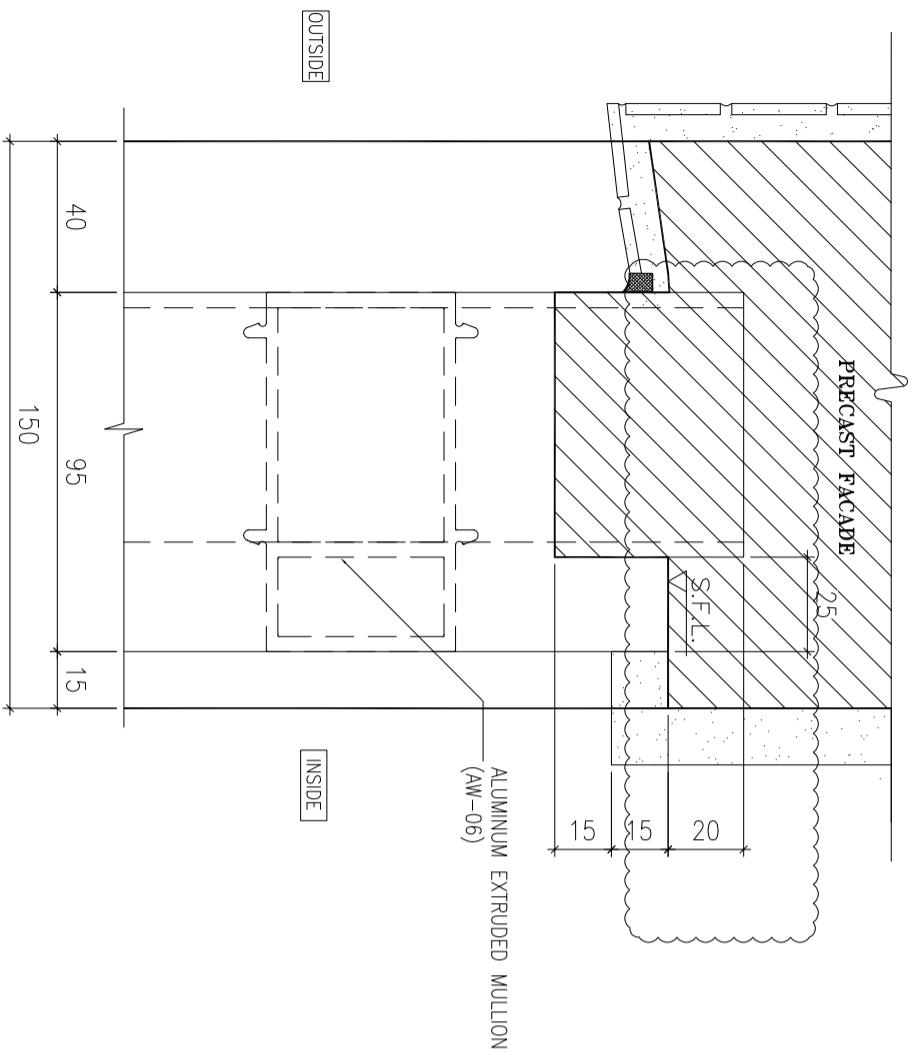

1 HORIZONTAL DETAIL
SCALE 1:2

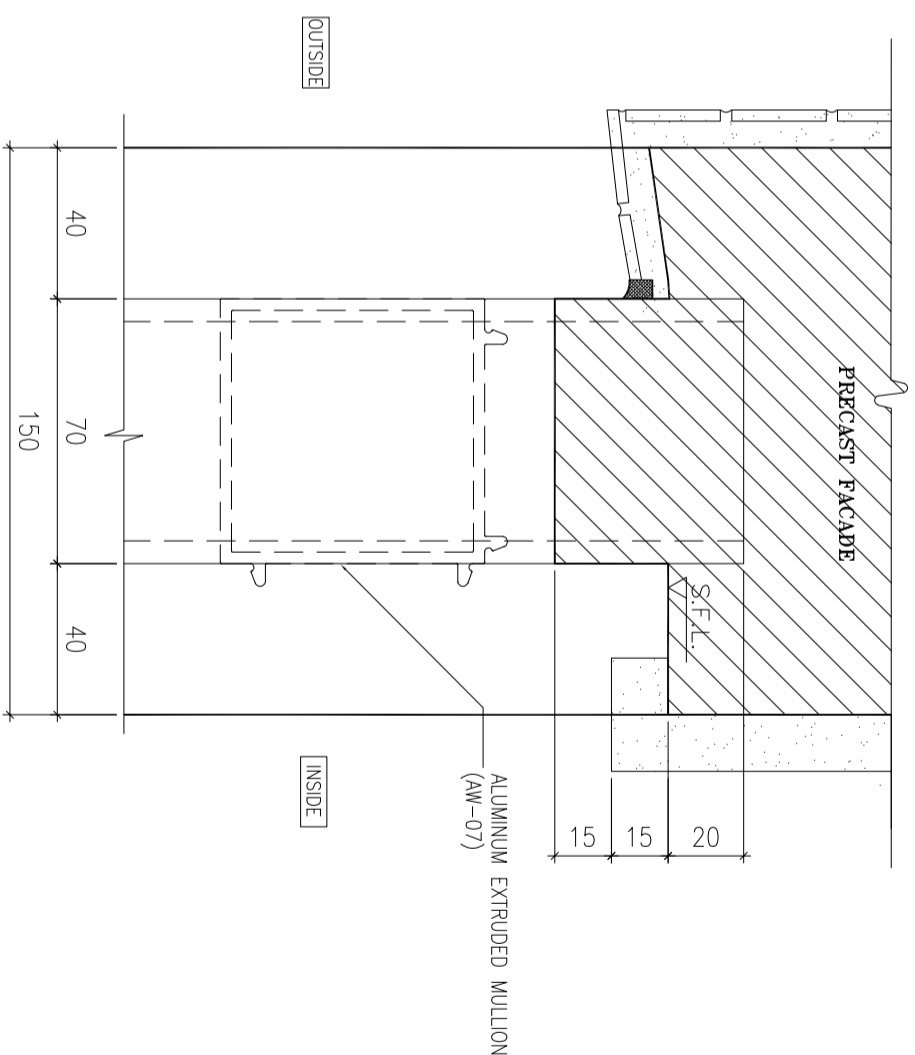

3 HORIZONTAL DETAIL
SCALE 1:2

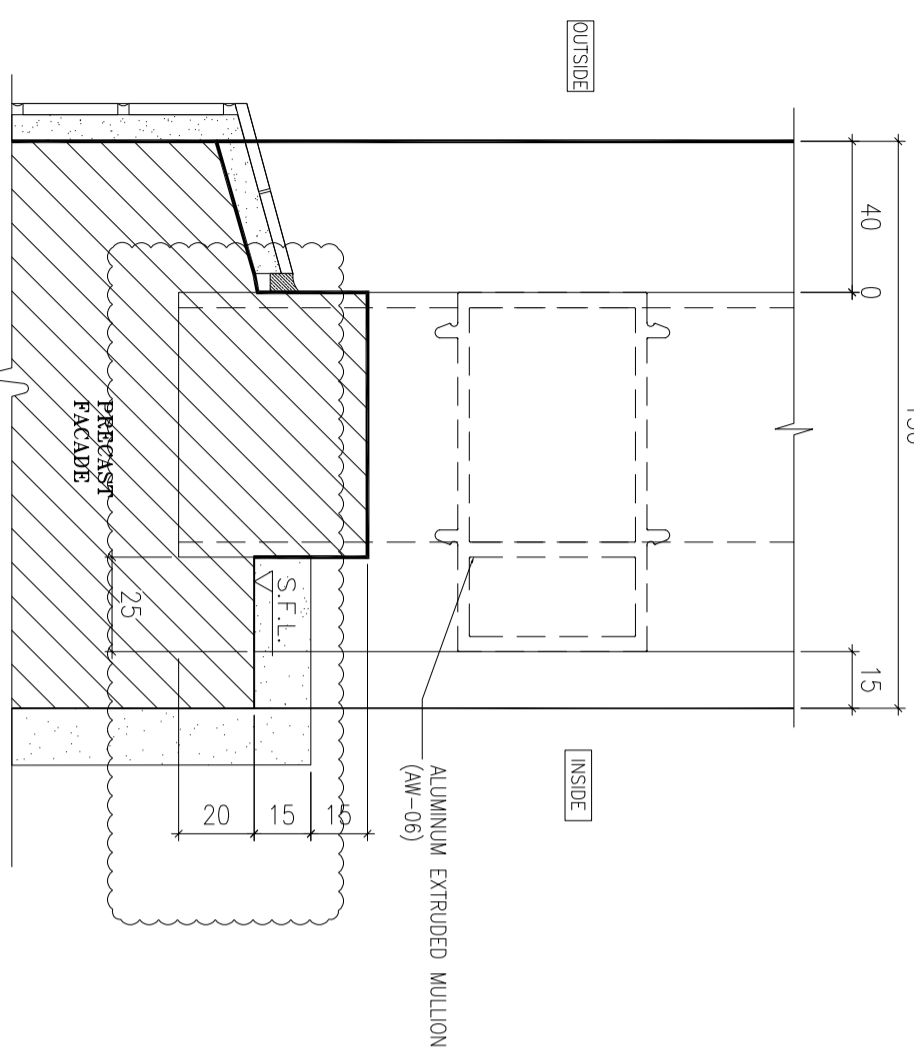

2 HORIZONTAL DETAIL
SCALE 1:2

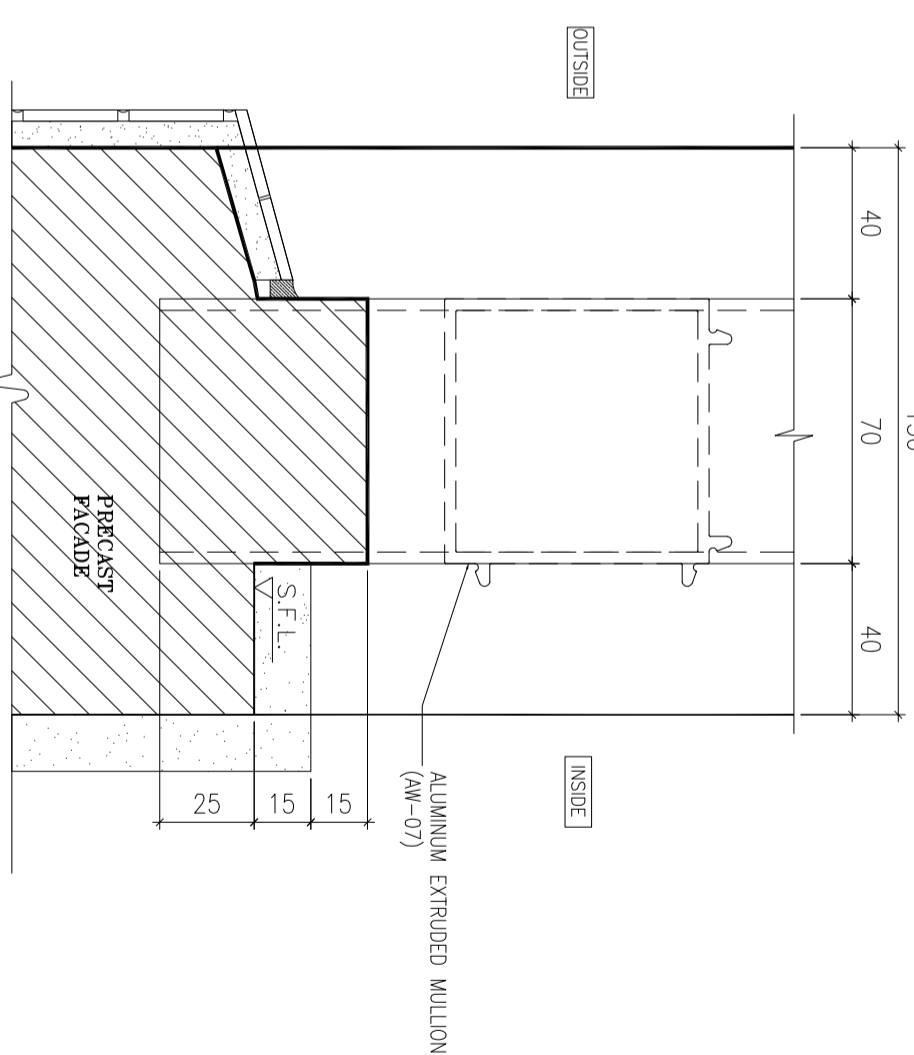

4 HORIZONTAL DETAIL
SCALE 1:2

B.O. REF :

CLIENT :

SUN HUNG KAI
REAL ESTATE AGENCY LTD.
42/F SUN HUNG KAI CENTRE, WANGCHAI, HONGKONG

ARCHITECT :

IWK&partners
a r c h i t e c t s

MAIN CONTRACTOR :

怡輝建築有限公司
Yee Fai Building Contractors Ltd.

STRUCTURAL ENGINEER :

ARUP

FAÇADE CONSULTANT:

ALPHA CONSULTING LIMITED
Steel Structure & Façade Specialist

NOTE :

1. ALL DIMENSIONS ARE IN mm.
2. ALL ELEVATIONS ARE VIEWED FROM OUTSIDE.
3. ALL DIMENSIONS TO BE VERIFIED ON SITE BEFORE FABRICATION.

LEGEND :

X1 DETAIL MARK NO.
X001 REFER SHEET NO.

1. F.F.L.--FINISHED FLOOR LEVEL
2. S.F.L.--STRUCTURAL FLOOR LEVEL
3. (R) --REVERSED DETAIL

4. GLASS LEGEND

- EQ1-1--8mmHS+12mm AIR GAP+10mmTP THK. I.G.U.
- EQ1-2--10mm THK. CLEAR TEMPERED GLASS
- EQ1-4--10mm THK. TEMPERED ACID ETCHED GLASS
- EQ1-1A--8mmHS+12mm AIR GAP+8mmTP THK. I.G.U.

| NO. | DATE | REVISION | REVISION SUBJECT TO ARCH/COMMENT | BY |
|-----|------------|----------------------------------|----------------------------------|------|
| C | 02/11/2021 | REVISION SUBJECT TO ARCH/COMMENT | | ivan |
| B | 30/09/2021 | REVISION SUBJECT TO ARCH/COMMENT | | ivan |
| A | 30/09/2021 | REVISION SUBJECT TO ARCH/COMMENT | | ivan |

JOB NO. : J-856

PROJECT :

PROPOSED DEVELOPMENT ABOVE
LIGHT RAIL TIN WING STOP TSWTL
NO.23,AREA 33,TIN SHUI WAI, N.T.

TITLE :

TYPICAL DETAILS FOR
ALUM. WINDOW

DATE : 02-Aug-21 SCALE : 1:40

DRAWN BY : ivan CHECKED BY :

美特鋁質有限公司
MIDI ALUMINIUM FABRICATOR LTD.
Units 6-8, Sunny Industrial Centre, 1/F
610 Che Kwo Ling Road, Kowloon
Tel:23489211-4 Fax:8522727666

DWG NO. : J856-SD-PW-DT73 REV. : C

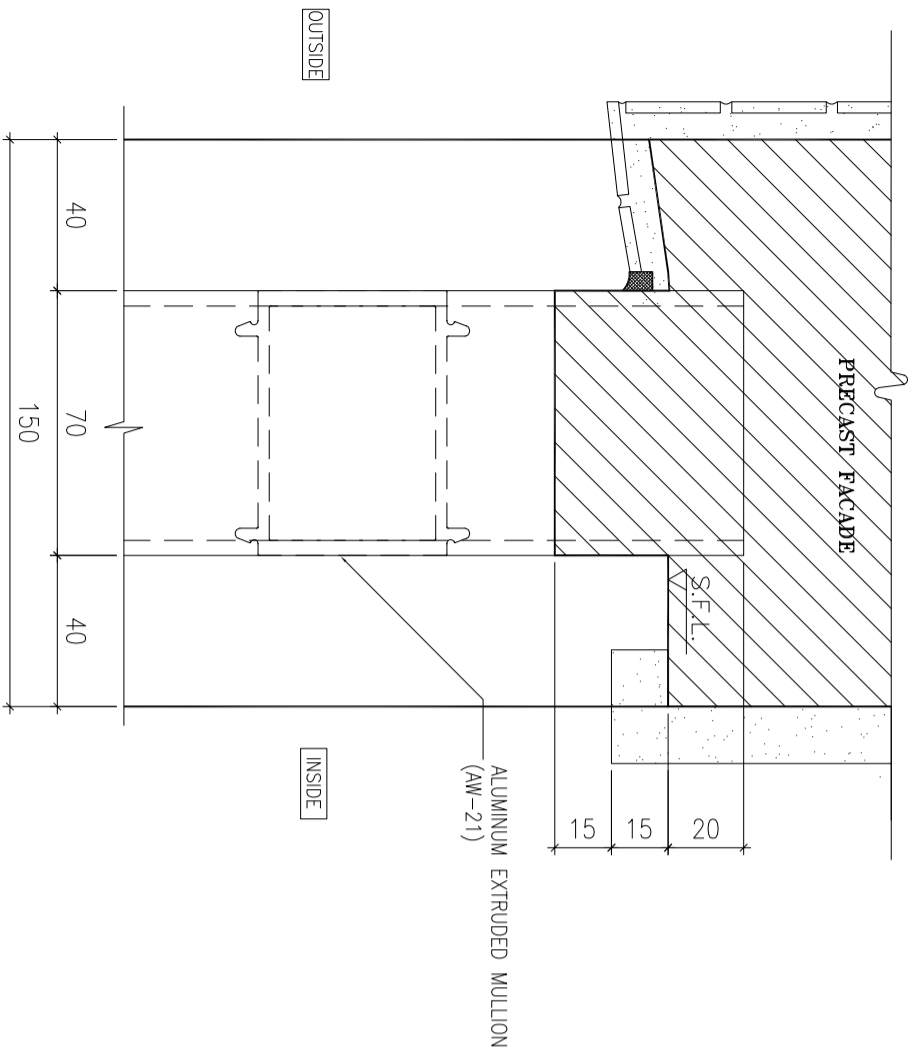

1 HORIZONTAL DETAIL
SCALE 1:2

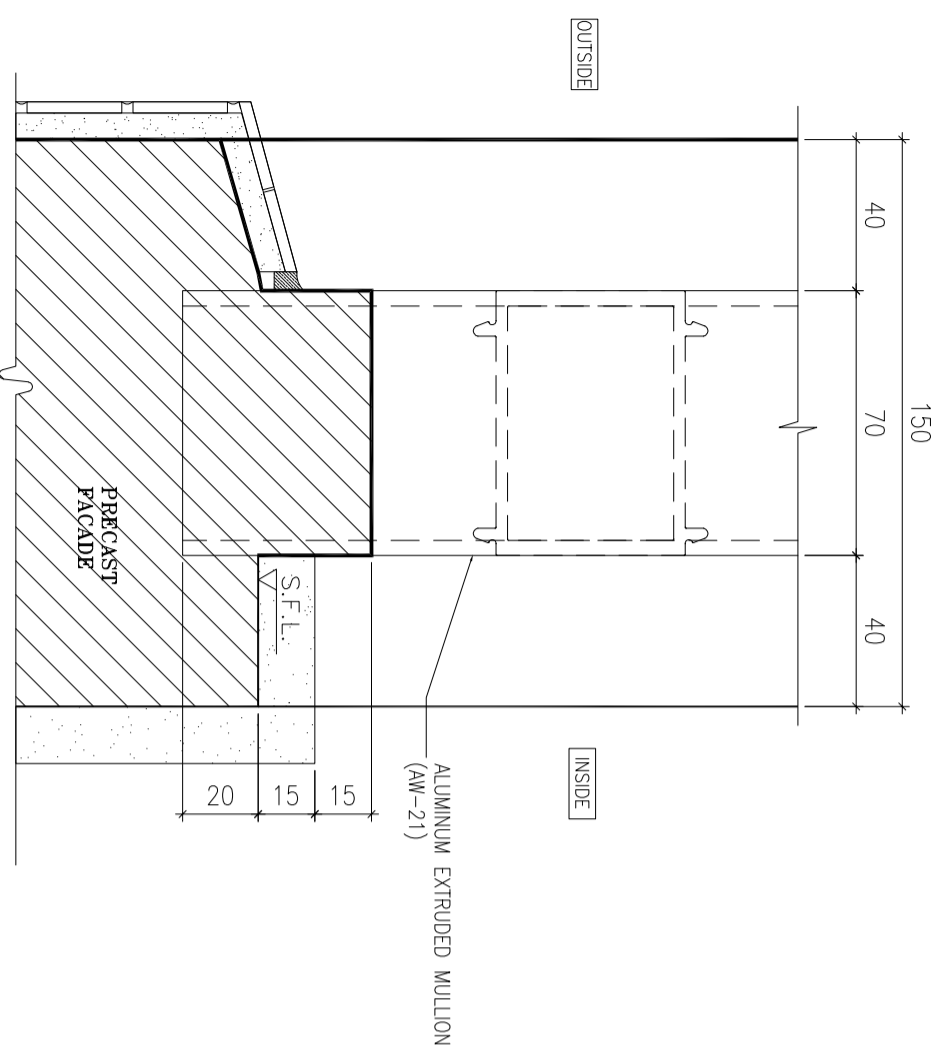

2 HORIZONTAL DETAIL
SCALE 1:2

B.O. REF :

CLIENT :

SUN HUNG KAI
REAL ESTATE AGENCY LTD.
42/F SUN HUNG KAI CENTRE, WANGHAI, HONGKONG

ARCHITECT :

lwk&partners
a r c h i t e c t s

MAIN CONTRACTOR :

怡輝建築有限公司
Yee Fai Building Contractors Ltd.

STRUCTURAL ENGINEER :

ARUP
FAÇADE CONSULTANT:

ALPHA CONSULTING LIMITED
Steel Structure & Façade Specialist

NOTE :

1. ALL DIMENSIONS ARE IN mm.
2. ALL ELEVATIONS ARE VIEWED FROM OUTSIDE.
3. ALL DIMENSIONS TO BE VERIFIED ON SITE BEFORE FABRICATION.

LEGEND :

X1 --- DETAIL MARK NO.
X001 --- REFER SHEET NO.

1. F.F.L. --- FINISHED FLOOR LEVEL
2. S.F.L. --- STRUCTURAL FLOOR LEVEL
3. (R) --- REVERSED DETAIL

4. GLASS LEGEND

- EGL-1 --- 8mmHS+12mm AIR GAP+10mmTP THK. I.G.U.
- EGL-2 --- 10mm THK. CLEAR TEMPERED GLASS
- EGL-4 --- 10mm THK. TEMPERED ACID ETCHED GLASS
- EGL-1A --- 8mmHS+12mm AIR GAP+8mmTP THK. I.G.U.

| NO. | DATE | REVISION | BY |
|-----|------|----------|----|
| | | | |

JOB NO. : J-856

PROJECT :
PROPOSED DEVELOPMENT ABOVE
LIGHT RAIL TIN WING STOP TSWTL
NO.23, AREA 33, TIN SHUI WAI, N.T.

TITLE :
TYPICAL DETAILS FOR
ALUM. WINDOW

DATE : 02-Aug-21 SCALE : 1:40

DRAWN BY : Ivorn CHECKED BY :

美特鋁質有限公司
MIDI ALUMINIUM FABRICATOR LTD.
Units 6-8, Sunny Industrial Centre, 1/F
610 Che Kwo Ling Road, Kowloon
Tel:23489211-4 Fax:8522727666
DWG NO. : J856-SD-PW-DT73a REV. : -

B.O. REF :

CLIENT :

SUN HUNG KAI
REAL ESTATE AGENCY LTD.
42/F SUN HUNG KAI CENTRE, WANGCHAI, HONGKONG

ARCHITECT :

lwk&partners
a r c h i t e c t s

MAIN CONTRACTOR :

怡輝建築有限公司
Yee Fai Building Contractors Ltd.

STRUCTURAL ENGINEER :

ARUP

FAÇADE CONSULTANT:

ALPHA CONSULTING LIMITED
Steel Structure & Façade Specialist

NOTE :

1. ALL DIMENSIONS ARE IN mm.
2. ALL ELEVATIONS ARE VIEWED FROM OUTSIDE.
3. ALL DIMENSIONS TO BE VERIFIED ON SITE BEFORE FABRICATION.

LEGEND :

X1 --- DETAIL MARK NO.
X001 --- REFER SHEET NO.

1. F.F.L. --- FINISHED FLOOR LEVEL
2. S.F.L. --- STRUCTURAL FLOOR LEVEL
3. (R) --- REVERSED DETAIL

4. GLASS LEGEND

EQ1-1 --- 6mmHS+12mm AIR GAP+10mmTP THK. I.G.U.
 EQ1-2 --- 10mm THK. CLEAR TEMPERED GLASS
 EQ1-4 --- 10mm THK. TEMPERED ACID ETCHED GLASS
 EQ1-1A --- 6mmHS+12mm AIR GAP+8mmTP THK. I.G.U.

| NO. | DATE | REVISION | BY |
|-----|------|----------|----|
| | | | |

JOB NO. : J-856

PROJECT : PROPOSED DEVELOPMENT ABOVE LIGHT RAIL TIN WING STOP TSWTL NO.23,AREA 33,TIN SHUI WAI, N.T.

TITLE : ALUM. WINDOW SECTION TYPICAL LOCK & HINGES DETAIL

DATE : 02-Aug-21 SCALE : 1:40

DRAWN BY : Ivorn CHECKED BY :

美特鋁質有限公司
MIDI ALUMINIUM FABRICATOR LTD.
Units 6-8, Sunny Industrial Centre, 1/F
610 Che Kwo Ling Road, Kowloon
Tel:23489211-4 Fax:8522727666

DWG NO. : J856-SD-PW-DT74

REV. : -

70窗

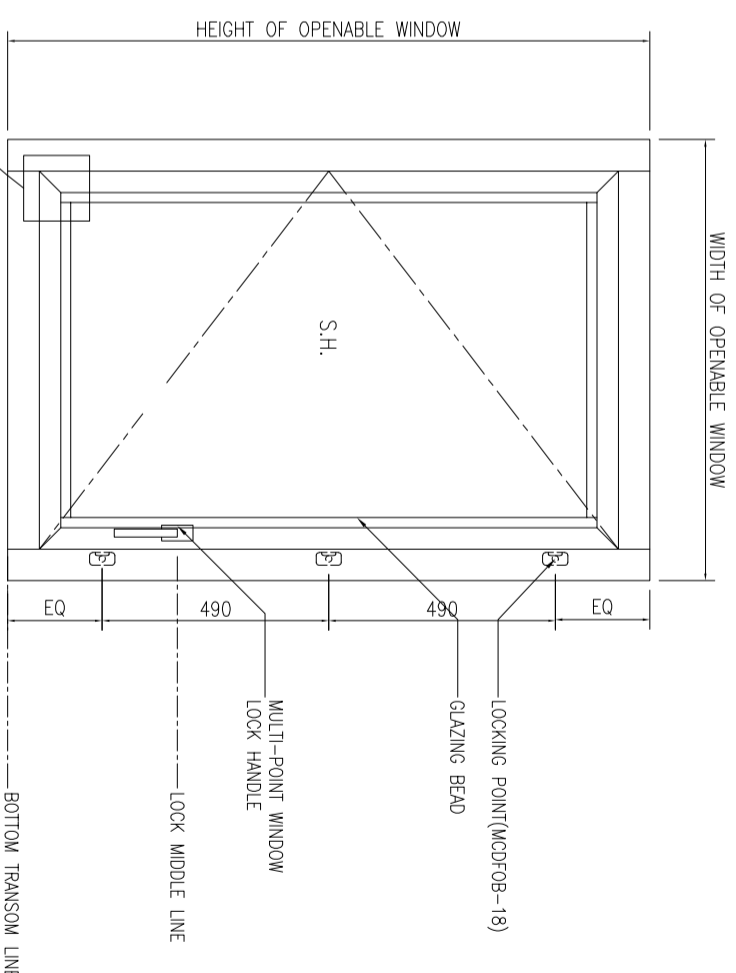
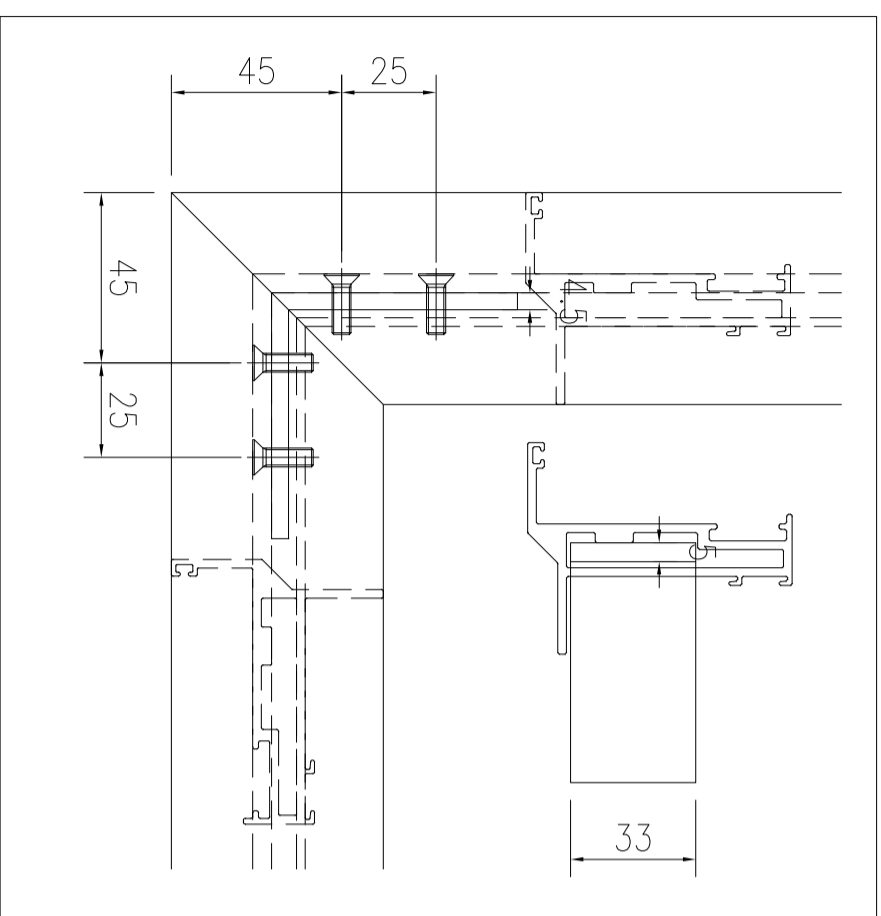

01 TYPICAL SECTION

S.F.L.

B.O. REF :

CLIENT :

SUN HUNG KAI
REAL ESTATE AGENCY LTD.
42/F SUN HUNG KAI CENTRE, WANGCHAI, HONGKONG

ARCHITECT :

lwk&partners
a r c h i t e c t s

MAIN CONTRACTOR :

怡輝建築有限公司
Yee Fai Building Contractors Ltd.

STRUCTURAL ENGINEER :

ARUP

FAÇADE CONSULTANT:

ALPHA CONSULTING LIMITED
Steel Structure & Façade Specialist

NOTE :

1. ALL DIMENSIONS ARE IN mm.
2. ALL ELEVATIONS ARE VIEWED FROM OUTSIDE.
3. ALL DIMENSIONS TO BE VERIFIED ON SITE BEFORE FABRICATION.

LEGEND :

X1 --- DETAIL MARK NO.
X001 --- REFER SHEET NO.

1. F.F.L. --- FINISHED FLOOR LEVEL
2. S.F.L. --- STRUCTURAL FLOOR LEVEL
3. (R) --- REVERSED DETAIL

4. GLASS LEGEND

- EQ1-1 --- 8mmHS+12mm AIR GAP+10mmTP THK. I.G.U.
EQ1-2 --- 10mm THK. CLEAR TEMPERED GLASS
EQ1-4 --- 10mm THK. TEMPERED ACID ETCHED GLASS
EQ1-1A --- 8mmHS+12mm AIR GAP+8mmTP THK. I.G.U.

| NO. | DATE | REVISION | BY |
|-----|------|----------|----|
| | | | |

JOB NO. : J-856

PROJECT :
PROPOSED DEVELOPMENT ABOVE
LIGHT RAIL TIN WING STOP TSWTL
NO.23,AREA 33,TIN SHUI WAI, N.T.

TITLE :
ALUM. WINDOW SECTION
TYPICAL LOCK & HINGES DETAIL

DATE : 02-Aug-21 SCALE : 1:40
DRAWN BY : Ivorn CHECKED BY :

美特鋁質有限公司
MIDI ALUMINIUM FABRICATOR LTD.
Units 6-8, Sunny Industrial Centre, 1/F
610 Che Kwo Ling Road, Kowloon
Tel:23489211-4 Fax:8522727666

DWG NO. : J856-SD-PW-DT74d REV. : -

50窗

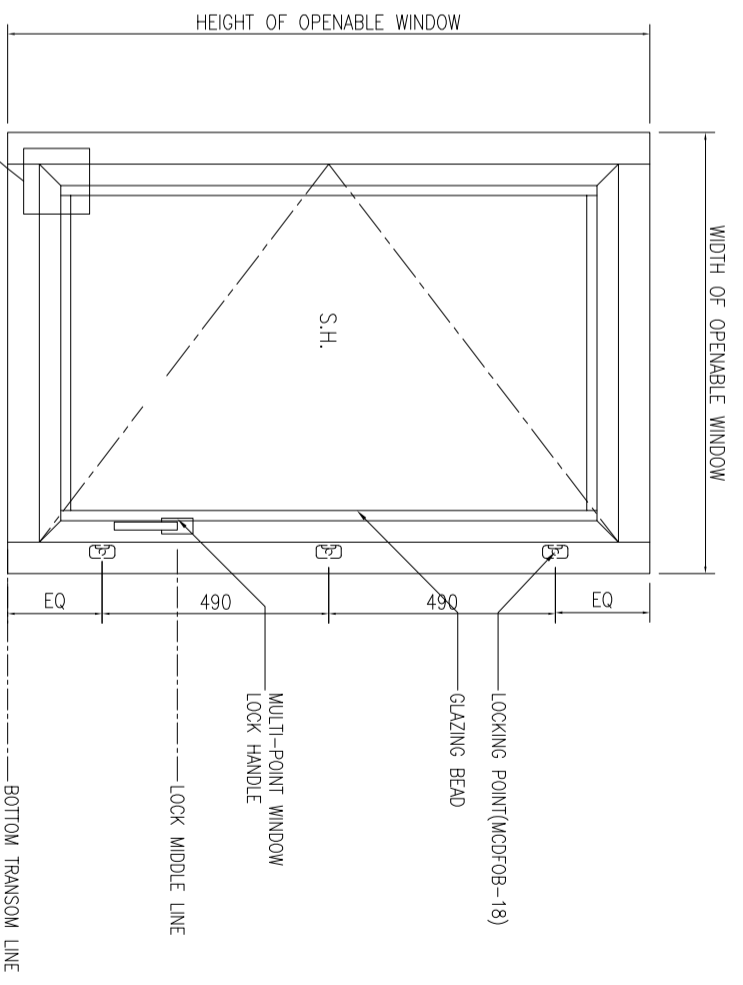
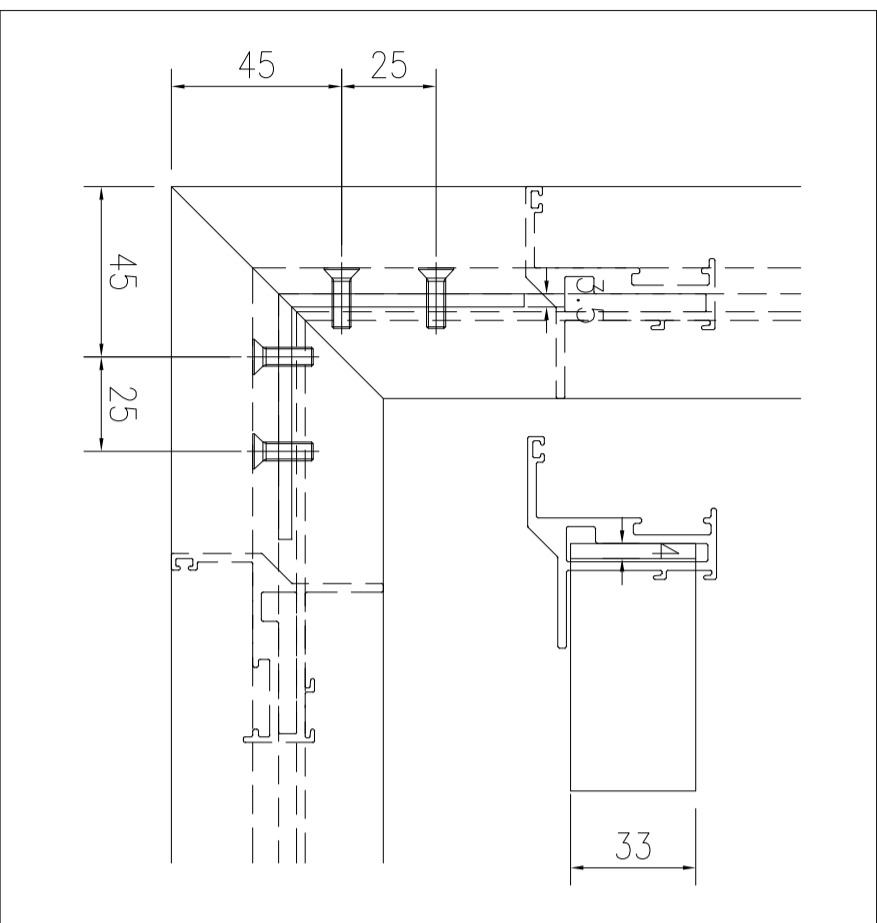

01 TYPICAL SECTION

S.F.L.

B.O. REF :

CLIENT :

SUN HUNG KAI
REAL ESTATE AGENCY LTD.
42/F SUN HUNG KAI CENTRE, WANGCHAI, HONGKONG

ARCHITECT :

IWK&partners
a r c h i t e c t s

MAIN CONTRACTOR :

怡輝建築有限公司
Yee Fai Building Contractors Ltd.

STRUCTURAL ENGINEER :

ARUP

FAÇADE CONSULTANT:

ALPHA CONSULTING LIMITED
Steel Structure & Façade Specialist

NOTE :

1. ALL DIMENSIONS ARE IN mm.
2. ALL ELEVATIONS ARE VIEWED FROM OUTSIDE.
3. ALL DIMENSIONS TO BE VERIFIED ON SITE BEFORE FABRICATION.

LEGEND :

X1 ——— DETAIL MARK NO.
X001 ——— REFER SHEET NO.

1. F.F.L. -- FINISHED FLOOR LEVEL
2. S.F.L. -- STRUCTURAL FLOOR LEVEL
3. (R) -- REVERSED DETAIL
4. GLASS LEGEND

EGL-1 -- 6mmHS+12mm AIR GAP+10mmTP THK. I.G.U.
 EGL-2 -- 10mm THK. CLEAR TEMPERED GLASS
 EGL-4 -- 10mm THK. TEMPERED ACID ETCHED GLASS
 EGL-1A -- 8mmHS+12mm AIR GAP+8mmTP THK. I.G.U.

| NO. | DATE | REVISION | BY |
|-----|------|----------|----|
| | | | |

JOB NO. : J-856

PROJECT :
PROPOSED DEVELOPMENT ABOVE
LIGHT RAIL TIN WING STOP TSWTL
NO.23, AREA 33, TIN SHUI WAI, N.T.

TITLE :
G.M.S FIXING LUG TYPICAL DETAIL
FOR ALUM. WINDOW

DATE : 02-Aug-21 SCALE : 1:60

DRAWN BY : ivon CHECKED BY :

美特鋁質有限公司
MIDI ALUMINIUM FABRICATOR LTD.
Units 6-8, Sunny Industrial Centre, 1/F
610 Che Kwo Ling Road, Kowloon
Tel: 23489211-4 Fax: (852) 27272666

DWG NO. : J856-SD-PW-D175 REV. : -

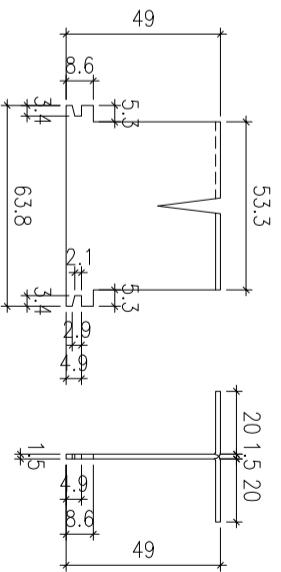
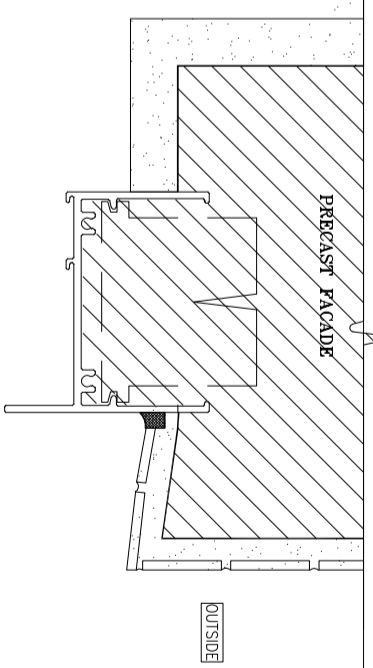

1 HORIZONTAL DETAIL
SCALE 1:2

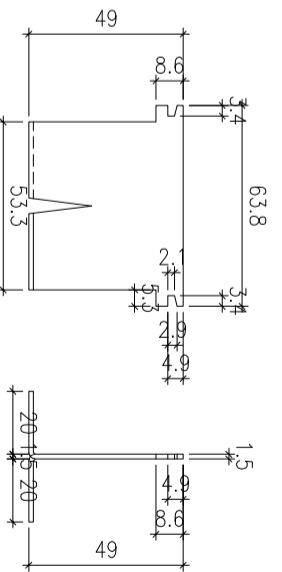

2 HORIZONTAL DETAIL
SCALE 1:2

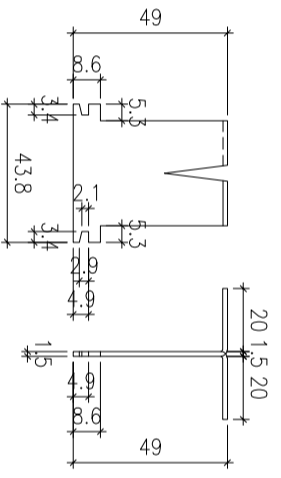
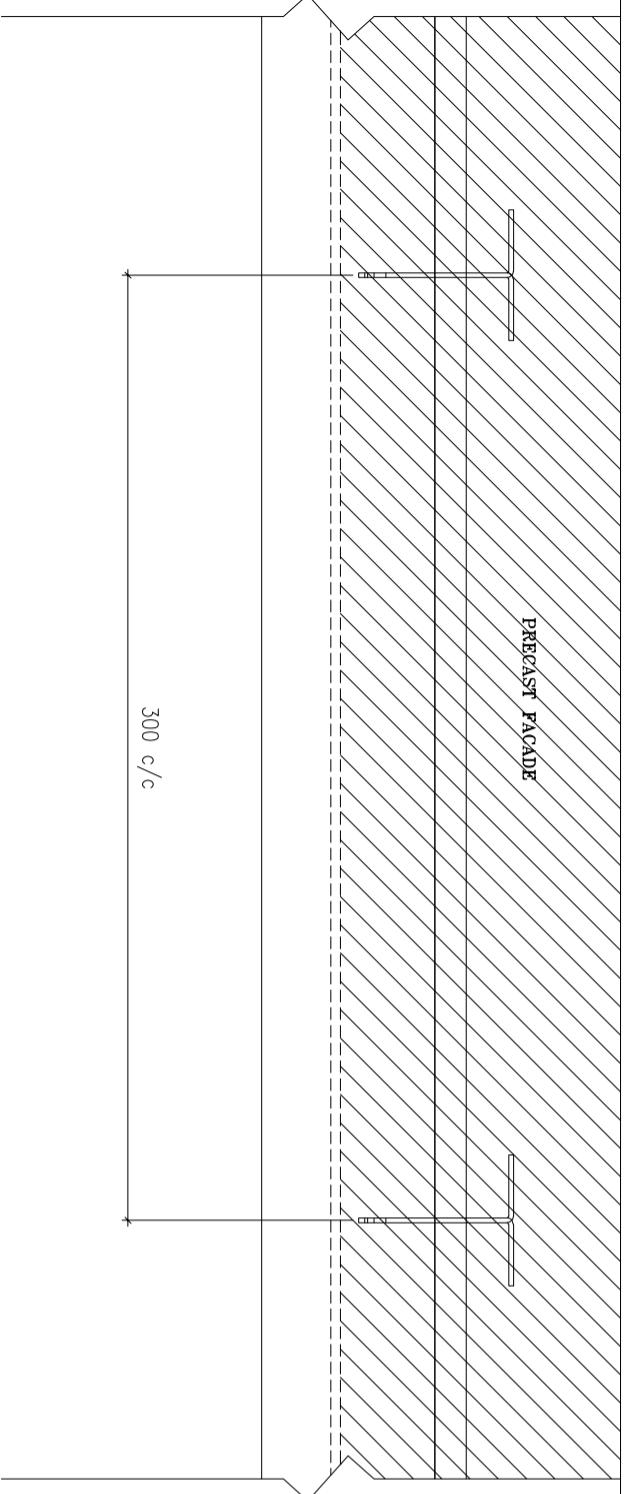
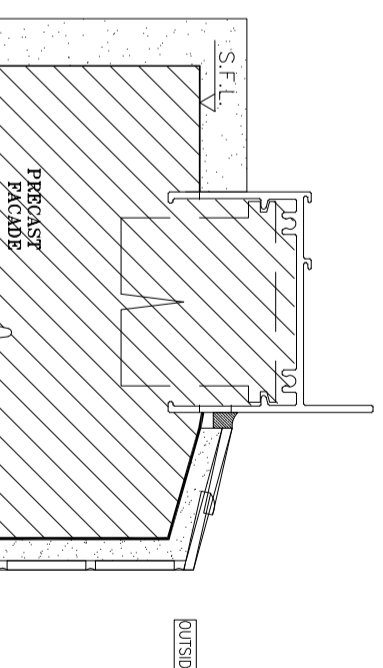

3 HORIZONTAL DETAIL
SCALE 1:2

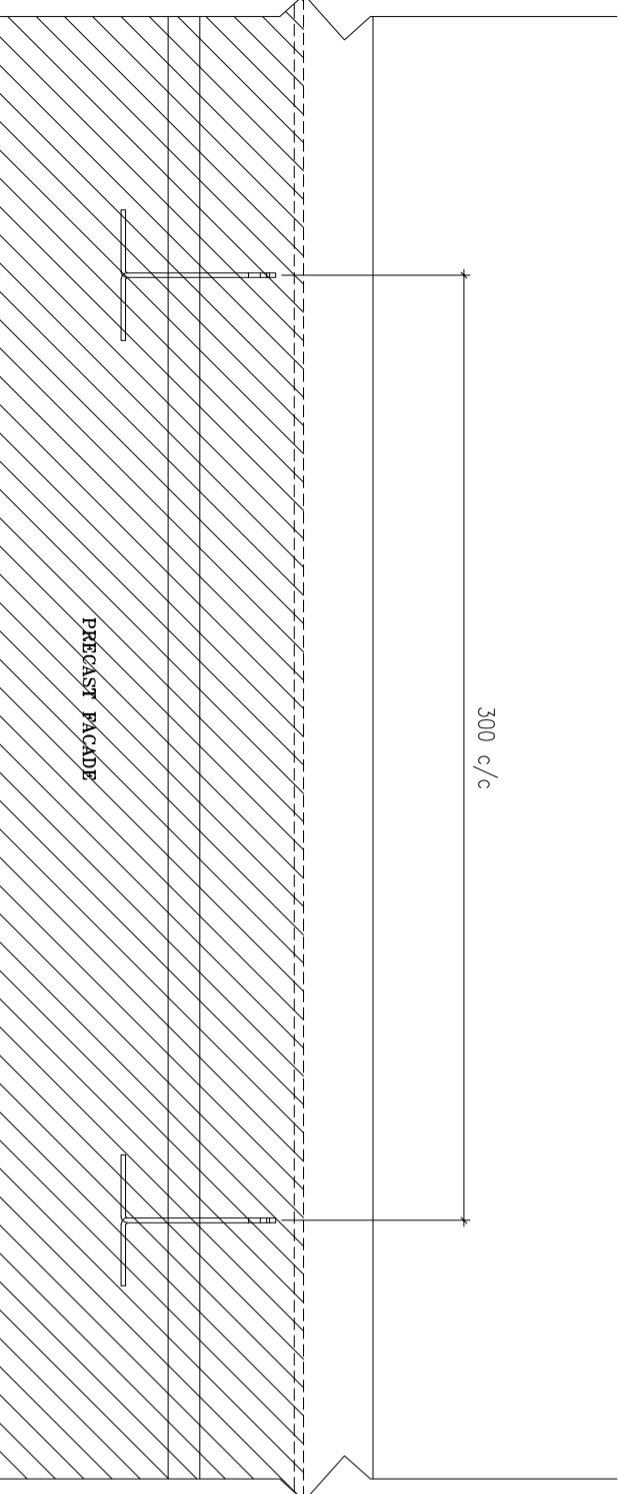

B.O. REF :

CLIENT :

SUN HUNG KAI
REAL ESTATE AGENCY LTD.
42/F SUN HUNG KAI CENTRE, WANGCHAI, HONGKONG

ARCHITECT :

lwk&partners
a r c h i t e c t s

MAIN CONTRACTOR :

怡輝建築有限公司
Yee Fai Building Contractors Ltd.

STRUCTURAL ENGINEER :

ARUP
FAÇADE CONSULTANT:

ALPHA CONSULTING LIMITED
Steel Structure & Façade Specialist

NOTE :

1. ALL DIMENSIONS ARE IN mm.
2. ALL ELEVATIONS ARE VIEWED FROM OUTSIDE.
3. ALL DIMENSIONS TO BE VERIFIED ON SITE BEFORE FABRICATION.

LEGEND :

X1 --- DETAIL MARK NO.
X001 --- REFER SHEET NO.

1. F.F.L.--FINISHED FLOOR LEVEL
2. S.F.L.--STRUCTURAL FLOOR LEVEL
3. (R) --REVERSED DETAIL

4. GLASS LEGEND

EQ1-1--8mmHS+12mm AIR GAP+10mmTP THK. I.G.U.
EQ1-2--10mm THK. CLEAR TEMPERED GLASS
EQ1-4--10mm THK. TEMPERED ACID ETCHED GLASS
EQ1-1A--8mmHS+12mm AIR GAP+8mmTP THK. I.G.U.

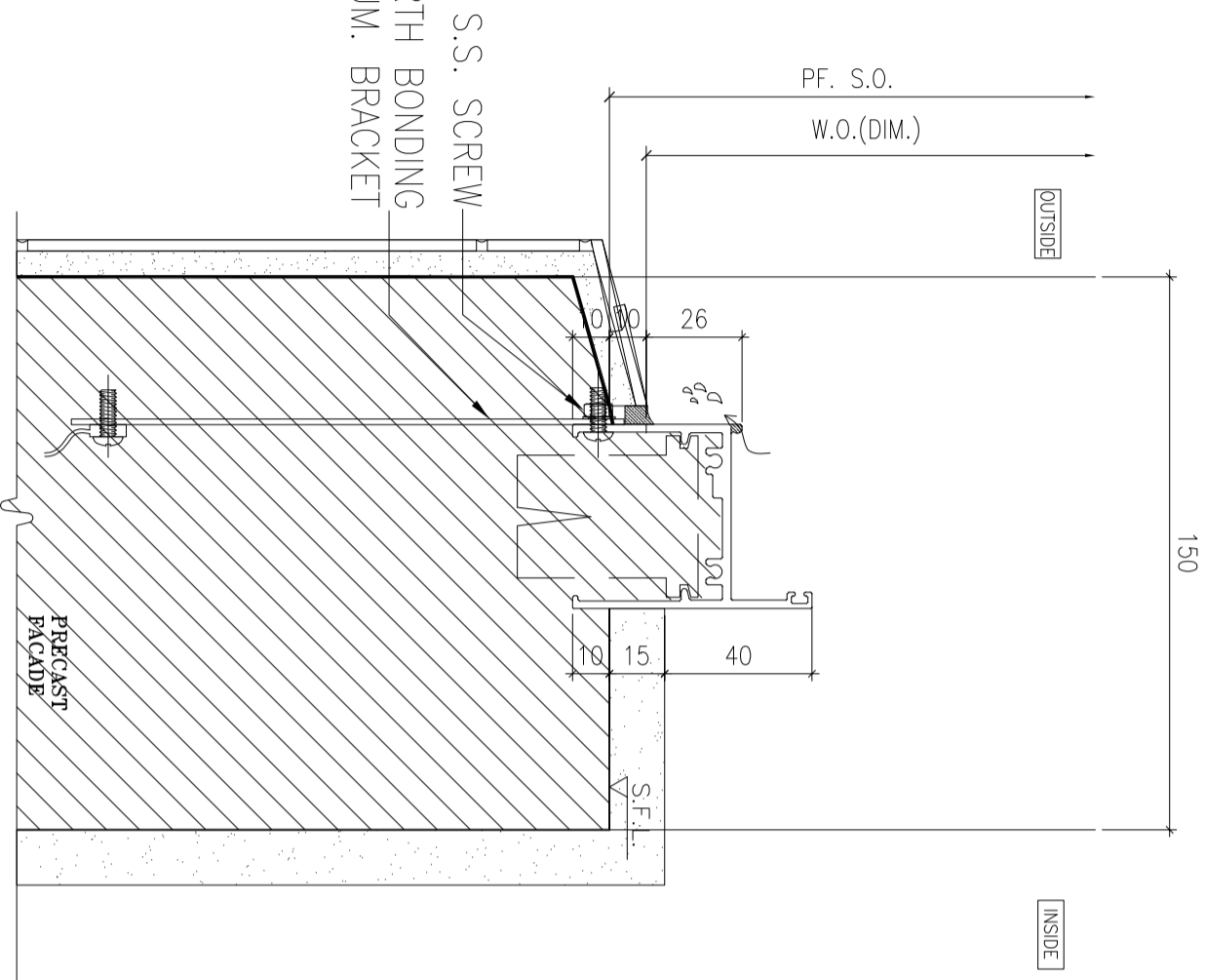

1 HORIZONTAL DETAIL
SCALE 1:2

TITLE :
TYPICAL EARTHING
BONDING DETAILS OF PRECAST

DATE : 02-Aug-21 SCALE : 1:40

DRAWN BY : Ivorn CHECKED BY :

美特鋁質有限公司
MIDI ALUMINIUM FABRICATOR LTD.
Units 6-8, Sunny Industrial Centre, 1/F
610 Cho Kwo Ling Road, Kowloon
Tel:23489211-4 Fax:8522727666
DWG NO. : JB56-SD-PW-DT76 REV. : -

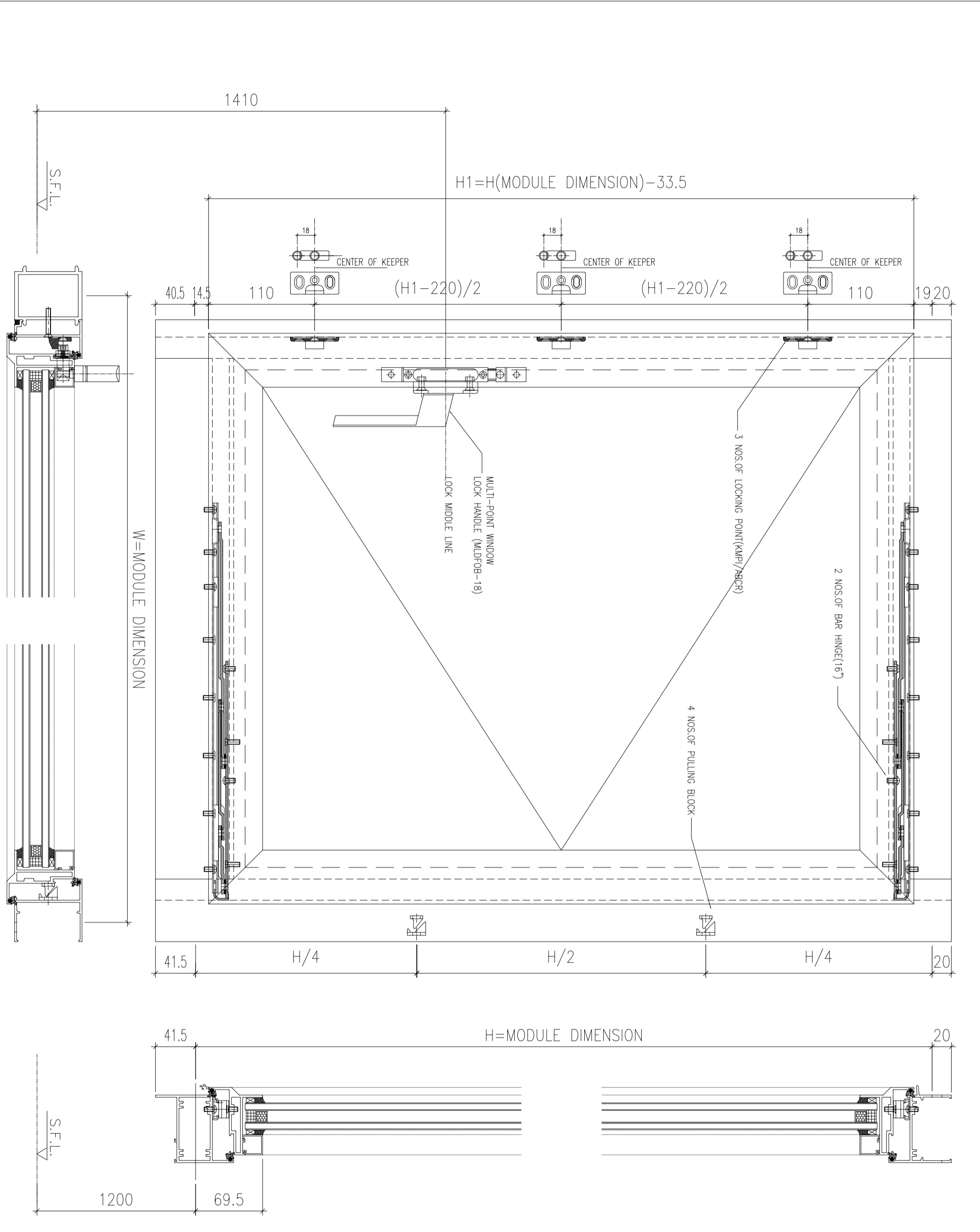

B.O. REF. :

CLIENT :
SUN HUNG KAI
 REAL ESTATE AGENCY LTD.
 42/F SUN HUNG KAI CENTRE, WANGCHAI, HONGKONG

ARCHITECT :
lwk&partners
 a r c h i t e c t s

MAIN CONTRACTOR :
怡輝建築有限公司
Yee Fai Building Contractors Ltd.

STRUCTURAL ENGINEER :
ARUP

FAÇADE CONSULTANT:
ALPHA CONSULTING LIMITED
 Steel Structure & Façade Specialist

NOTE :
 1. ALL DIMENSIONS ARE IN mm.
 2. ALL ELEVATIONS ARE VIEWED FROM OUTSIDE.
 3. ALL DIMENSIONS TO BE VERIFIED ON SITE BEFORE FABRICATION.

LEGEND :
 X1 --- DETAIL MARK NO.
 X001 --- REFER SHEET NO.

1. F.F.L. -- FINISHED FLOOR LEVEL
2. S.F.L. -- STRUCTURAL FLOOR LEVEL
3. (R) -- REVERSED DETAIL
4. GLASS LEGEND
 EG1-1 -- 8mmHS+12mm AIR GAP+10mmTP THK. I.G.U.
 EG1-2 -- 10mm THK. CLEAR TEMPERED GLASS
 EG1-4 -- 10mm THK. TEMPERED ACID ETCHED GLASS
 EG1-1A -- 8mmHS+12mm AIR GAP+8mmTP THK. I.G.U.

| NO. | DATE | REVISION | BY |
|-----------|-------|----------|----|
| JOB NO. : | J-856 | | |

PROJECT :
 PROPOSED DEVELOPMENT ABOVE
 LIGHT RAIL TIN WING STOP TSWTL
 NO.23, AREA 33, TIN SHUI WAI, N.T.

TITLE :
 TYPICAL EARTHING
 BONDING DETAILS OF PRECAST

DATE : 02-Aug-21 SCALE : 1:60
 DRAWN BY : Ivorn CHECKED BY :

美特鋁質有限公司
 MIDI ALUMINIUM FABRICATOR LTD.
 Units 6-8, Sunny Industrial Centre, 1/F
 610 Che Kwo Ling Road, Kowloon
 Tel:23489211-4 Fax:8522727666
 DWG NO. : JB56-SD-PW-D1777 REV. : -

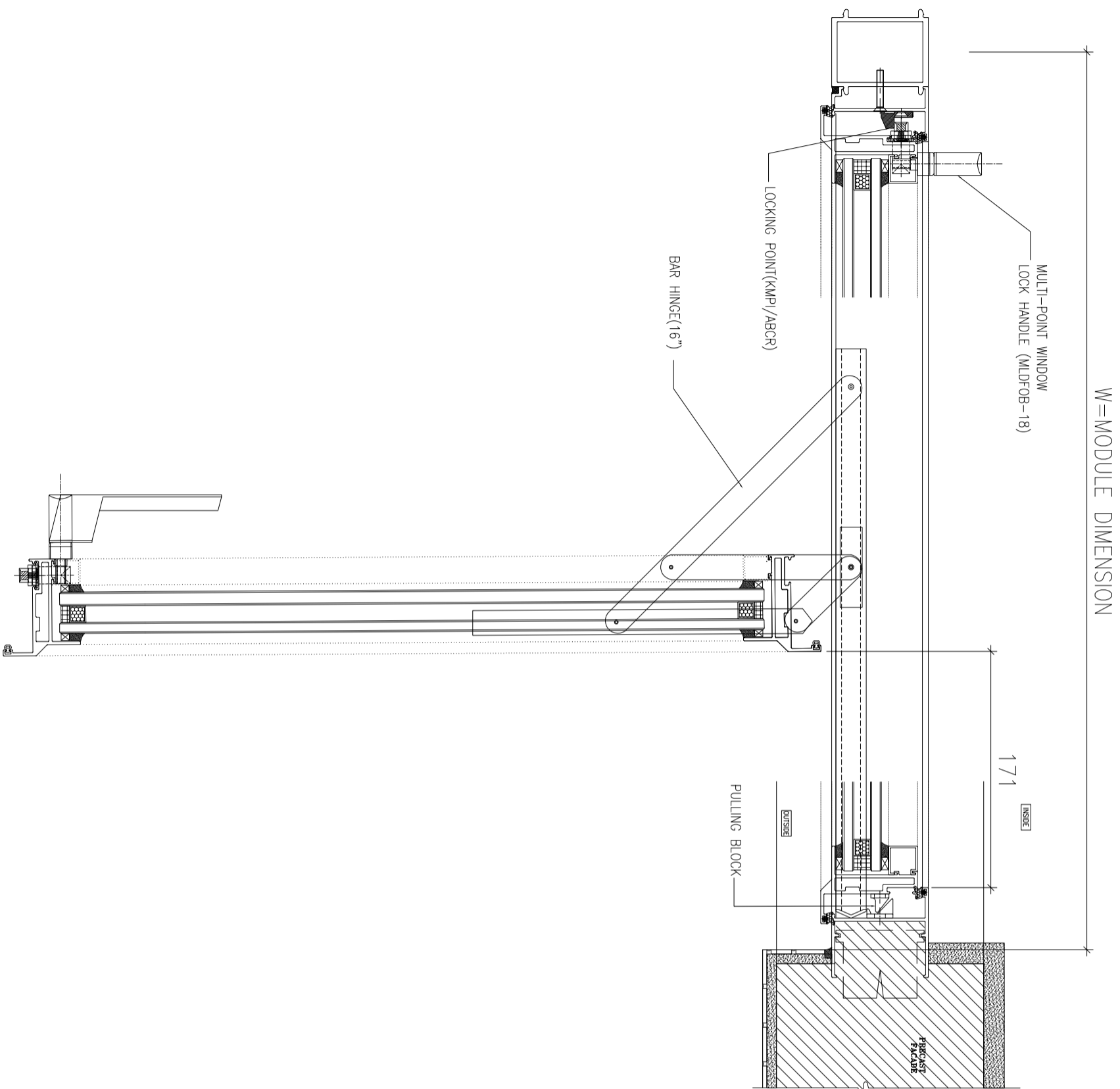

B.O. REF :

CLIENT :

SUN HUNG KAI
REAL ESTATE AGENCY LTD.
 42/F SUN HUNG KAI CENTRE, WANCHAI, HONGKONG

ARCHITECT :

lwk&partners
 a r c h i t e c t s

MAIN CONTRACTOR :

怡輝建築有限公司
Yee Fai Building Contractors Ltd.

STRUCTURAL ENGINEER :

ARUP

FAÇADE CONSULTANT:

ALPHA CONSULTING LIMITED
 Steel Structure & Façade Specialist

NOTE :

1. ALL DIMENSIONS ARE IN mm.
2. ALL ELEVATIONS ARE VIEWED FROM OUTSIDE.
3. ALL DIMENSIONS TO BE VERIFIED ON SITE BEFORE FABRICATION.

LEGEND :

X1 --- DETAIL MARK NO.
 X001 --- REFER SHEET NO.

1. F.F.L.--FINISHED FLOOR LEVEL
2. S.F.L.--STRUCTURAL FLOOR LEVEL
3. (R) --REVERSED DETAIL

4. GLASS LEGEND
 EQL-1--8mmHS+12mm AIR GAP+10mmTP THK. I.G.U.
 EQL-2--10mm THK. CLEAR TEMPERED GLASS
 EQL-4--10mm THK. TEMPERED ACID ETCHED GLASS
 EQL-1A--8mmHS+12mm AIR GAP+8mmTP THK. I.G.U.

| NO. | DATE | REVISION | BY |
|-----|------|----------|----|
| | | | |

JOB NO. : J-856

PROJECT :
 PROPOSED DEVELOPMENT ABOVE
 LIGHT RAIL TIN WING STOP TSWTL
 NO.23,AREA 33,TIN SHUI WAI, N.T.

TITLE :
 TYPICAL EARTHING
 BONDING DETAILS OF PRECAST

DATE : 02-Aug-21 SCALE : 1:60

DRAWN BY : Ivorn CHECKED BY :

美特鋁質有限公司
MIDI ALUMINIUM FABRICATOR LTD.
 Units 6-8, Sunny Industrial Centre, 1/F
 610 Che Kwo Ling Road, Kowloon
 Tel:23489211-4 Fax:85212727666
 DWG NO. : J856-SD-PW-DT78 REV. : -