

工程指示 / 要求簡箋 ENGINEER INSTRUCTIONS(E.I.)

工程指示編號:	EI- 7992	修改版本:	-
	HK-1240		
工程編號:	J 853	工程名稱:	延坪道
收件人:	生統	發件人:	Joe Chan
工程項目:	大樓天台天花補窿 鋁板.	日期:	02/07/2024

<input type="checkbox"/> 原合約工程包	<input type="checkbox"/> 原合約工程加 / 減賬 QT-	<input type="checkbox"/> 新工程報價 QT-
---------------------------------	--	------------------------------------

信件批核號碼/圖紙參考編號:	批核模具圖紙編號:
客戶指示附件:	管理內部批簽署:

<input type="checkbox"/> 初步鋁料 B.M.	<input type="checkbox"/> 加工拆圖, 然後生產	<input type="checkbox"/> 尺寸表
<input type="checkbox"/> 正式鋁料 B.M.	<input type="checkbox"/> 技術上資料/指示	<input type="checkbox"/> 報價
<input type="checkbox"/> 配件 B.M.	<input type="checkbox"/> 樣辦或貨品說明書	<input type="checkbox"/> 分判合約
<input type="checkbox"/> 其他:		

內容:	請依附件資料, 生產鋁板, 送地盤. 
完成上列要求日期:	15/7/2024

國內

<input type="checkbox"/> 生產技術總監	<input type="checkbox"/> 連附件	<input type="checkbox"/> 技術部	<input type="checkbox"/> 連附件	<input type="checkbox"/> 生產部	<input type="checkbox"/> 連附件
<input type="checkbox"/> 採購部	<input type="checkbox"/> 連附件	<input checked="" type="checkbox"/> 生產統籌部	<input checked="" type="checkbox"/> 連附件	<input type="checkbox"/> 報關組	<input type="checkbox"/> 連附件
<input type="checkbox"/> 質檢部	<input type="checkbox"/> 連附件	<input type="checkbox"/> 會計部	<input type="checkbox"/> 連附件	<input type="checkbox"/> 機械設計部	<input type="checkbox"/> 連附件
<input type="checkbox"/> 香港辦	<input type="checkbox"/> 連附件	<input type="checkbox"/> 其他:			

香港

<input type="checkbox"/> 行政部	<input type="checkbox"/> 連附件	<input type="checkbox"/> 會計部	<input type="checkbox"/> 連附件	<input type="checkbox"/> 統籌部	<input type="checkbox"/> 連附件	<input type="checkbox"/> 工程部	<input type="checkbox"/> 連附件
<input type="checkbox"/> 採購部	<input type="checkbox"/> 連附件	<input type="checkbox"/> QS部	<input type="checkbox"/> 連附件	<input checked="" type="checkbox"/> 地盤管理	<input checked="" type="checkbox"/> 連附件	<input type="checkbox"/> 維修部	<input type="checkbox"/> 連附件

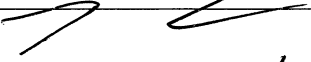
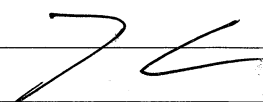
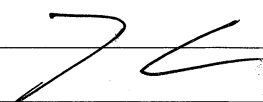
*發件人簽署:		*組別成員批核簽署:	
傳遞編號:	HK1240/24	項目經理簽署:	

地盤用鋁板B.M.表

工程號:	J-853	計算:		日期:		送呈:	
地盤名稱:	延坪路	核對:		日期:		副本:	
項目類別:	平台天花補鑲	批准:		日期:			
BM編號:	修改版本:	A/C Code:		總V.F.:	8.880	總重量:	72.20

序號	修改內容	鋁板圖號	鋁板名稱	顏色	實用	後備	總數	總重量	單件展開面積		單件V.F.	總V.F.	圖紙編號
									積	平方米			
1		T5-10F-01	3mm厚鋁板	EC-DG-D334232-ZD1 (AL1)	1	0	1	3.454	0.425	0.425	0.425	0.425	
2		T5-10F-02	3mm厚鋁板	EC-DG-D334232-ZD1 (AL1)	1	0	1	2.756	0.339	0.339	0.339	0.339	
		T5-10F-03	3mm厚鋁板	ECW3D97528S-ZD1 (AL2)	2	0	2	8.084	0.497	0.994	0.497	0.994	
		T5-AA01	3mm厚鋁板	EC-DG-D334232-ZD1 (AL1)	1	0	1	12.256	1.508	1.508	1.508	1.508	
		T5-AA02	3mm厚鋁板	EC-DG-D334232-ZD1 (AL1)	1	0	1	8.171	1.005	1.005	1.005	1.005	
		T5-AA03	3mm厚鋁板	EC-DG-D334232-ZD1 (AL1)	1	0	1	5.801	0.714	0.714	0.714	0.714	
7		T6-3F-01	3mm厚鋁板	EC-DG-D334232-ZD1 (AL1)	1	0	1	3.671	0.452	0.452	0.452	0.452	
8		T6-9F-01	3mm厚鋁板	EC-DG-D334232-ZD1 (AL1)	1	0	1	4.793	0.590	0.590	0.590	0.590	
9		T6-9F-02	3mm厚鋁板	EC-DG-D334232-ZD1 (AL1)	1	0	1	6.178	0.760	0.760	0.760	0.760	
10		T6-9F-03	3mm厚鋁板	EC-DG-D334232-ZD1 (AL1)	1	0	1	3.773	0.464	0.464	0.464	0.464	
11		T6-9F-04	3mm厚鋁板	ECW3D97528S-ZD1 (AL2)	1	0	1	2.505	0.308	0.308	0.308	0.308	
12		T6-9F-05	3mm厚鋁板	EC-DG-D334232-ZD1 (AL1)	1	0	1	3.195	0.393	0.393	0.393	0.393	
13		T6-9F-06	3mm厚鋁板	EC-DG-D334232-ZD1 (AL1)	1	0	1	7.559	0.930	0.930	0.930	0.930	
14													
15													
16													
總計:					14	0	14	72			9	9	

REV.	CHECKED BY	PART NUMBER	Dim. A	Dim. B	Dim. C	Dim. D	Dim. E	Dim. F	Dim. G	QTY	Inv. Code	ASSEMBLY ON PARTS	EXTR. DRAWING PART DRAWING
-		TS-10F-01								1			

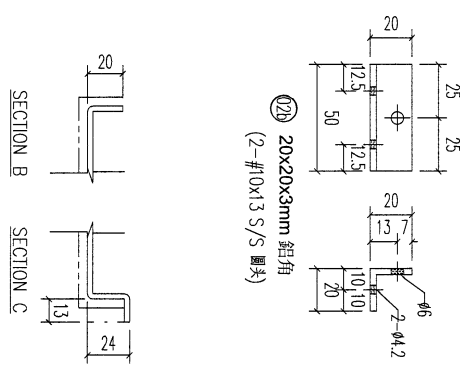
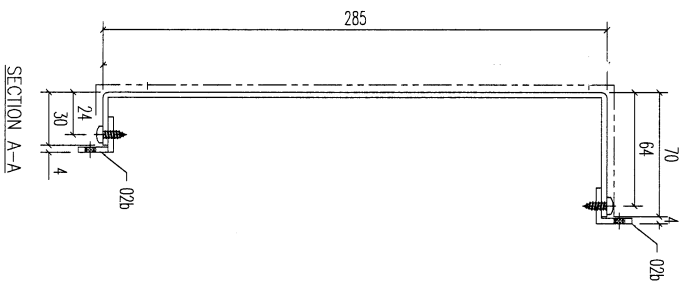
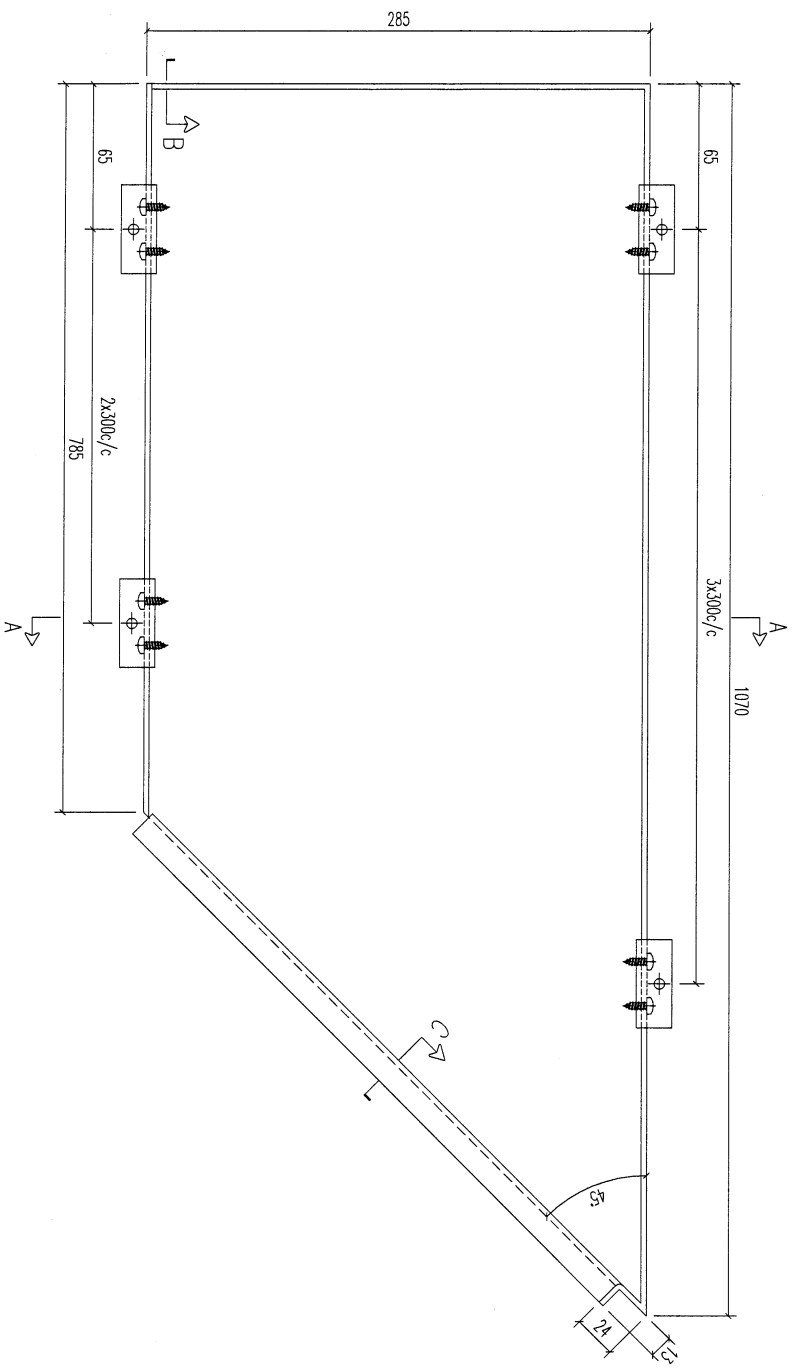

20 20x20x3mm 鋁角  
(2-#10x13 S/S 圓頭)

REV.	DATE	AMENDMENT	REVISED BY	JOB NO. 1853	DRAWING TITLE 鋁板天花加工圖 3mm THK. ALUM. PLATE	DRAWING NO. TS-10F-01	SHT. -/-	REV.

**美特鋁質有限公司**  
MIDI ALUMINIUM FABRICATOR LTD.  
Units 6-8, Sunray Industrial Centre, 1/F  
610 Cha Kwo Ling Road, Kowloon  
Tel: (23489211-4) Fax: (852) 27127666

序号	02b	20x20x3mm 鋁角	材料规格	长度	50	开料	配件描述	数量	7	备注
----	-----	--------------	------	----	----	----	------	----	---	----

FACTORY	01	W/CENTRE	MOKS/SORA/FAB	CUT ENDS		FINISH	EC-06-033+232-701 (Al1)	噴塗	POST PAINT		PART	
Standard	X X .	= ±1		Angle	±1°	DATE	6/30/2024	YELUNG	SCALE	1:3	TRACK TYPE	S.....
Tolerances	X X . X	= ±05	Squareness	±1°		DRAWN	YELUNG					



REV.	CHECKED DATE BY	PART NUMBER	Dim. A	Dim. B	Dim. C	Dim. D	Dim. E	Dim. F	Dim. G	QTY	Inv. Code	ASSEMBLE ON PARTS	EXTR. DRAWING PART DRAWING
-		T5-10F-03								2			

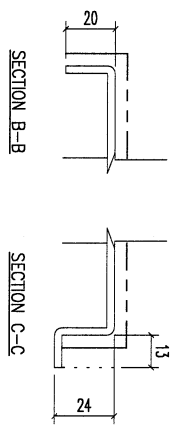
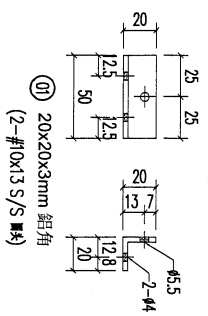
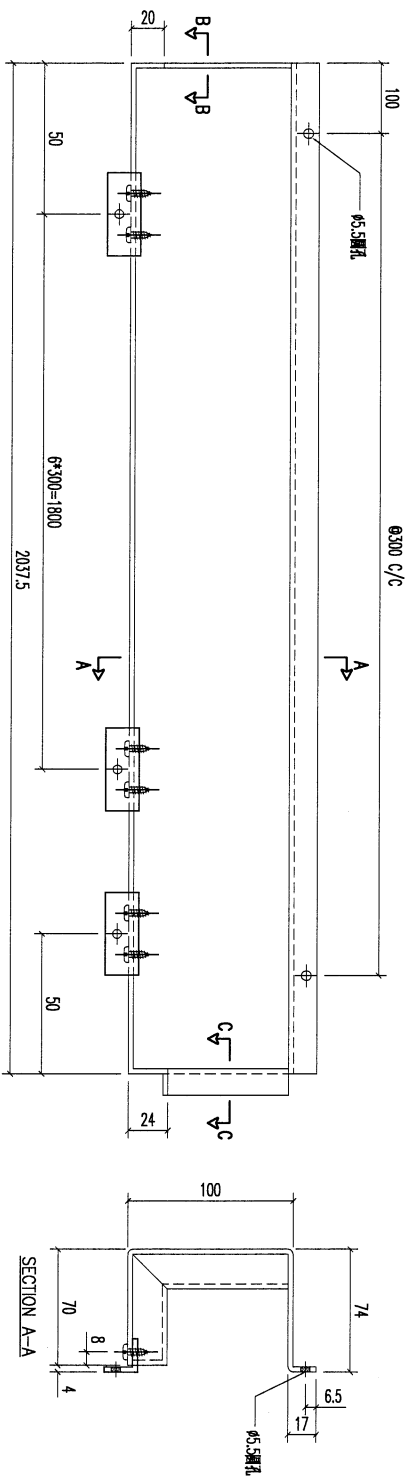

2件

REV.	DATE	AMENDMENT	REVISED BY	<b>美特鋁質有限公司</b> MIDI ALUMINUM FABRICATOR LTD. Units 6-8, Sunroy Industrial Centre, 1/F 610 Cha Kwo Ling Road, Kowloon Tel:23489211-4 Fax:(852)2727666	JOB NO. J853	FACTORY 01 W/CENTRE MOCK/SOBA/FAB CUT ENDS Angle Squariness ±1° FINISH EC-06-0334232-201(AL1) DATE 5/18/2023 DRAWN YELUNG SCALE 1:3 POST PAINT PRE PAINT PART SUB ASSEM. TRACK TYPE S.....	DRAWING TITLE 鋁板天花加工圖 3mm THK. ALUM. PLATE	DRAWING NO. T5-10F-03	SHT. -/-	REV.

REV.	CHECKED DATE BY	PART NUMBER	Dim. A	Dim. B	Dim. C	Dim. D	Dim. E	Dim. F	Dim. G	QTY	Inv. Code	ASSEMBLE ON PARTS	EXTR. DRAWING PART DRAWING
1		T5-A01								1			

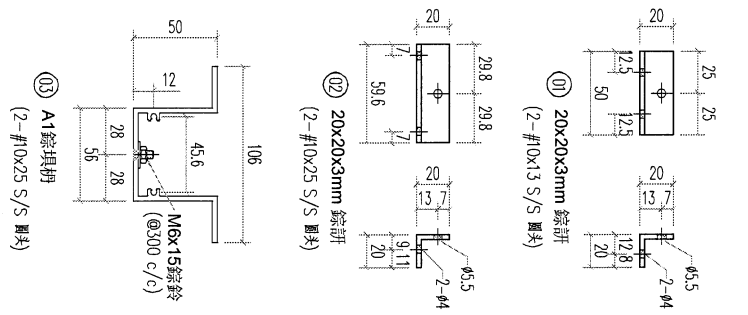
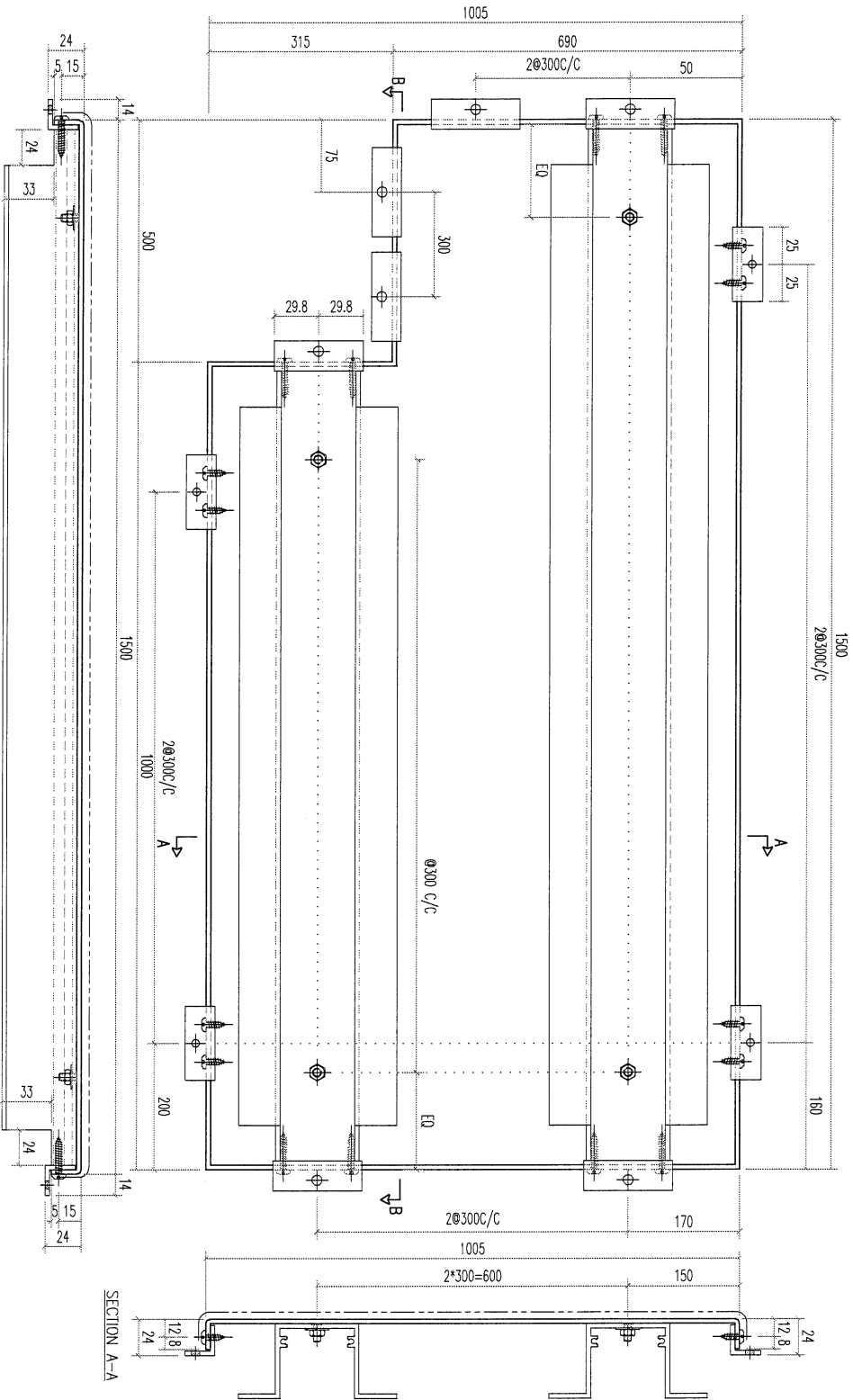

SECTION B-B

SECTION A-A

REV.	DATE	AMENDMENT	REVISED BY	PROJECT	JOB NO.	DRAWING TITLE	DRAWING NO.	POST PAINT	PART	SHI.	REV.
				<b>美特鋁質有限公司</b> <b>MIDI ALUMINIUM FABRICATOR LTD.</b> Units 6-8, Sunray Industrial Centre, 1/F 61D Cha Kwo Ling Road, Kowloon Tel: (852) 27727666 Fax: (852) 27727666	J853	鏡神如荷勾噴嘴 3mm THK. ALUM. PLATE	T5-A01	PRE PAINT SCALE 1:3 TRACK THE S...	PART SUB ASSEM.	-/-	-





REV. CHECKED DATE BY	PART NUMBER	Dim. A	Dim. B	Dim. C	Dim. D	Dim. E	Dim. F	Dim. G	QTY	Inv. Code	ASSEMBLE ON PARTS	EXTR. DRAWING PART DRAWING
-------------------------	-------------	--------	--------	--------	--------	--------	--------	--------	-----	-----------	-------------------	-------------------------------

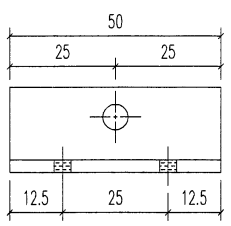
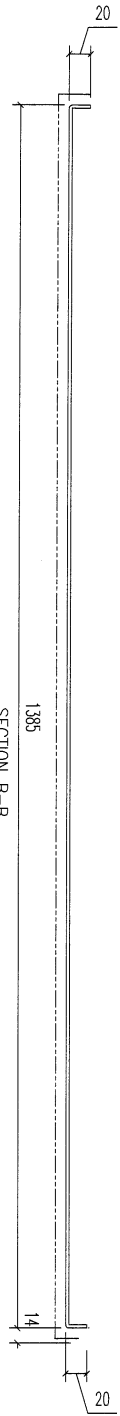

⊙20 20x20x3mm 鋁角  
(2-#12x16 S/S 圓夾)

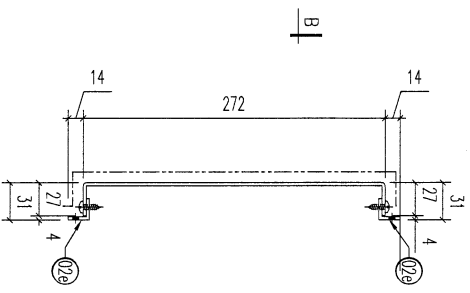
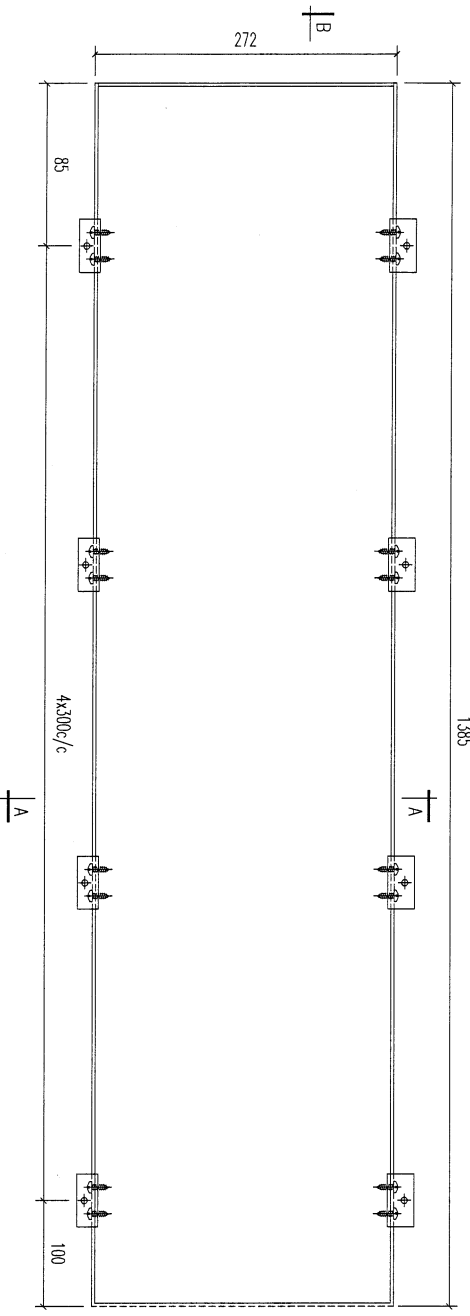

SECTION A-A

T6-3/F 補窗

1.1件

02e	20x20x3mm 鋁角	50	材料	10
-----	--------------	----	----	----

序号	材料规格	长度	配件描述	数量	备注
----	------	----	------	----	----

REV.	DATE	AMENDMENT	REVISED BY
------	------	-----------	------------

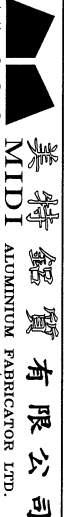

美特鋁質有限公司

Units 6-8, Sunray Industrial Centre, 1/F  
610 Cha Kwo Ling Road, Kowloon  
Tel:23489211-4 Fax:(852)27727666

PROJECT J853-PODIUM ALUM CEILING  
& FEATURE CLADDING T6 3/F

FACTORY	W/CENTRE	CUT ENDS	FINISH	噴塗	POST PAINT	PART
01	MAX/SDBA/FAB	Angle	EC-DG-0334232-2D1 (A1)	AL1	PRE PAINT	SUB ASSEM.

Standard	X X . = ±1	Angle	±1°	DATE	7/1/2024	DRAWN	YEUNG	SCALE	1:5	TRACK TYPE	S.....
Tolerances	X X . X = ±05	Squarness	±1°								

DRAWING TITLE	鋁板天花加工圖	DRAWING NO.	T6-3F-01	SHT.	-/1-	REV.	-
JOB NO.	J853						

REV.	CHECKED DATE BY	PART NUMBER	Dim. A	Dim. B	Dim. C	Dim. D	Dim. E	Dim. F	Dim. G	QTY	Inv. Code	ASSEMBLY ON PARTS	EXTR. DRAWING PART DRAWING
-		T6-9F-01								1			

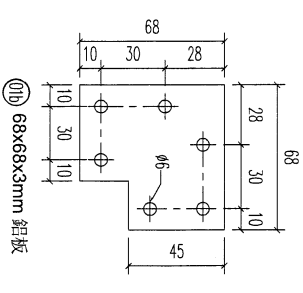
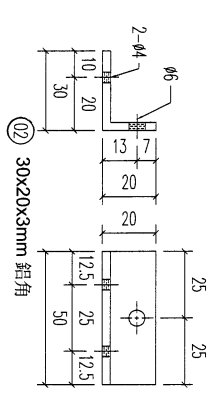
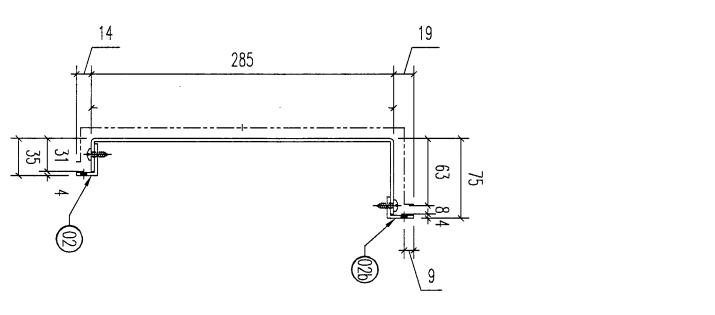
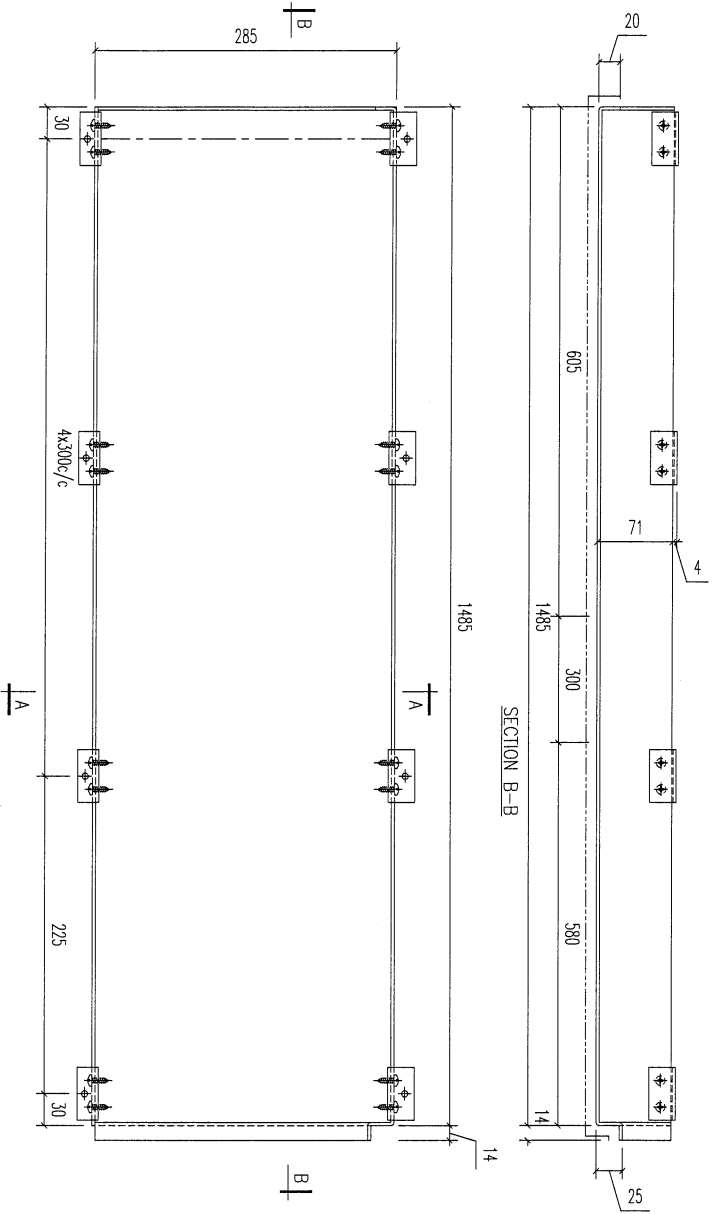

REV.	DATE	AMENDMENT	REVISED BY
04		A1鋁型材	
03		A1鋁型材	
02b		25x20x3mm 鋁角	
02		30x20x3mm 鋁角	
01b		68x68x3mm 鋁板	
		材料規格	
		長度	
		配件描述	
		數量	
		備註	

**美特鋁質有限公司**  
**MIDI ALUMINIUM FABRICATOR LTD.**  
 Units 6-8, Sunray Industrial Centre, 1/F  
 610 Cho Kwo Ling Road, Kowloon  
 Tel: 23489211-4 Fax: (852) 2727666

PROJECT J853-PODIUM ALUM CEILING  
 & FEATURE CLADDING T6 9/F  
 JOB NO. J853

FACTORY	W/CENTRE	CUT ENDS	FINISH	噴塗	POST PAINT	PART
01	M/DX/S/DX/FAB	Angle ±1° Squareness ±1°	EC-DG-D334232-2D1 (A1)	鋁板天花加工圖	PRE PAINT	SUB ASSEM.
Standard	X X . = ±1	±1°	DATE 6/30/2024	3mm THK ALUM. PLATE	SCALE 1:5	TRACK TYPE S....
Tolerances	X X . X = ±0.5	±1°				SHT. -/-
						REV. -



REV.	CHECKED DATE	PART NUMBER	Dim. A	Dim. B	Dim. C	Dim. D	Dim. E	Dim. F	Dim. G	QTY	Inv. Code	ASSEMBLY ON PARTS	EXTR. DRAWING PART DRAWING
-		T6-9F03								1			

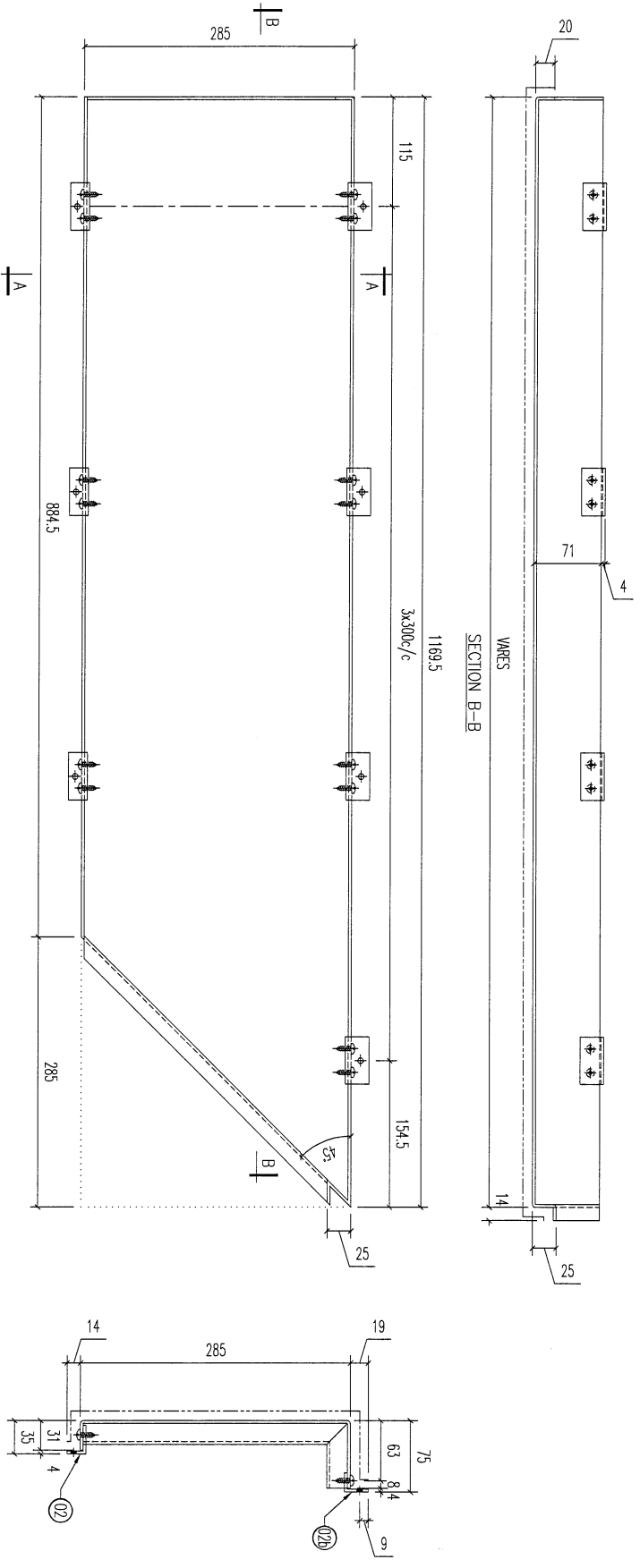

REV.	DATE	AMENDMENT	REVISED BY
02b		25x20x3mm 鋁角	
02		30x20x3mm 鋁角	
序号	材料规格	长度	配件描述
		50	开料
		50	开料
			数量
			4
			3
			备注

PROJECT		J853-PODIUM ALUM CEILING		JOB NO.		J853	
DRAWING TITLE		鋁板天花加工圖		DRAWING NO.		T6-9F-03	
FACTORY		01		FINISH		噴塗	
W/CENTRE		MAXI/SDBA/FAB		DATE		6/30/2024	
CUT ENDS		Angle ±1'		DRAWN		YEUNG	
Tolerances		X X . X = ±1		SCALE		1:5	
		Squarness ±1'		PART		SUB ASSEM.	
				TRACK TYPE		S.....	
				SHT.		-/-	
				REV.		-	

**美特鋁業有限公司**  
**MIDI ALUMINIUM FABRICATOR LTD.**  
 Units 6-8, Sunray Industrial Centre, 1/F  
 610 Cha Kwo Ling Road, Kowloon  
 Tel: 23489211-4 Fax: (852) 27276666

Units 6-8, Sunray Industrial Centre, 1/F  
 610 Cha Kwo Ling Road, Kowloon  
 Tel: 23489211-4 Fax: (852) 27276666

REV.	CHECKED DATE BY	PART NUMBER	Dim. A	Dim. B	Dim. C	Dim. D	Dim. E	Dim. F	Dim. G	QTY	Inv. Code	ASSEMBLY ON PARTS	EXTR. DRAWING PART DRAWING
-		76-9F-04								1			

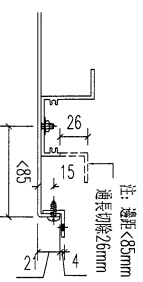
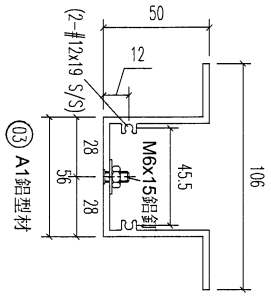
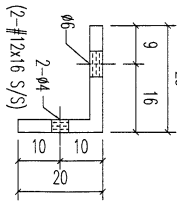
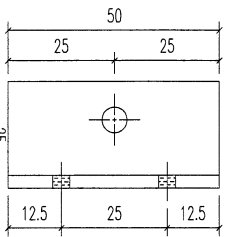
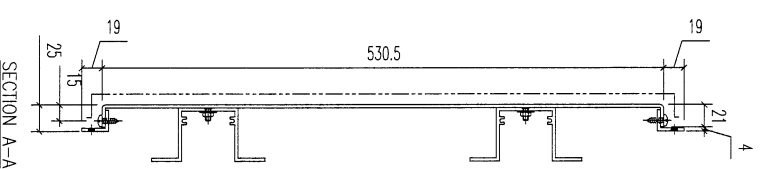
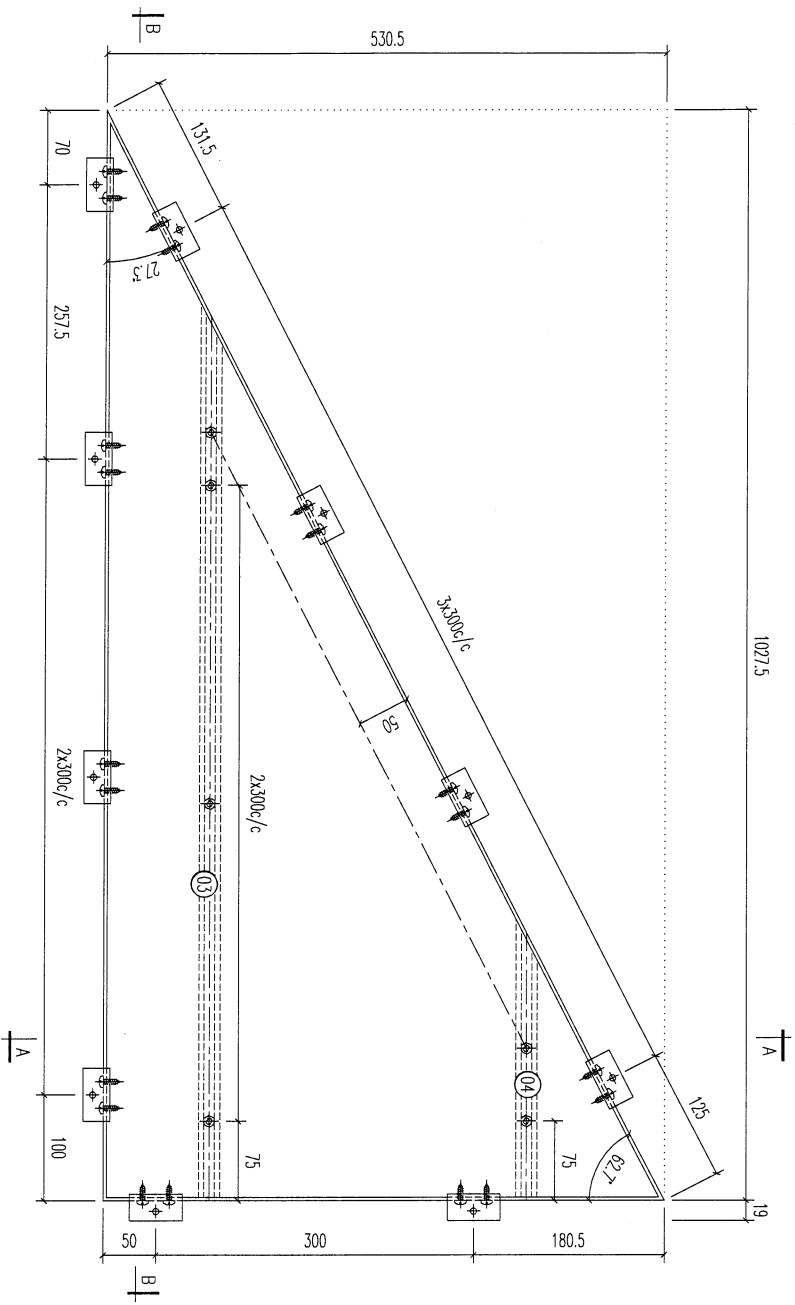
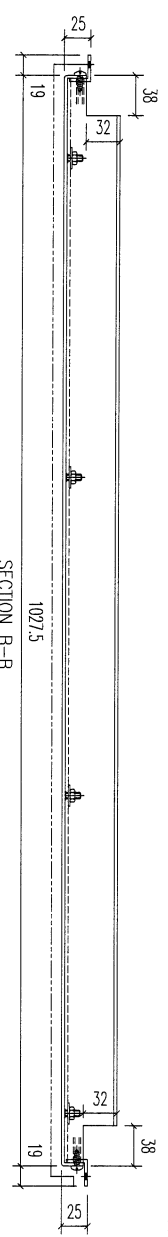

REV.	DATE	AMENDMENT	REVISED BY
04		A1鋁型材	295.5
03		A1鋁型材	877
02b		25x20x3mm 鋁角	50
		材料規格	長度
			配件描述
			數量
			备注

**美特鋁質有限公司**  
MIDI ALUMINIUM FABRICATOR LTD.

Units 6-8, Sunray Industrial Centre, 1/F  
610 Cho Kwo Ling Road, Kowloon  
Tel: 23489211-4 Fax: (852) 2727666

PROJECT J853-PODIUM ALUM CEILING  
& FEATURE CLADDING T6 9/F

FACTORY	W/CENTRE	CUT ENDS	FINISH	DATE	DRAWN	SCALE	POST PAINT	PART	SHT.	REV.
01	MAXI/SOX/FAB	Angle ±1° Squareness ±1°	ECW030915285-201 (A12)	6/30/2024	YEUNG	1:5	噴塗	ALUM. PLATE	-/-	-
Standard	X X . X = ±1						PRE PAINT	SUB ASSEM.		
Tolerances	X X . X = ±0.5						SCALE	TRACK TYPE	S....	

DRAWING NO. T6-9F-04

REV.	CHECKED DATE BY	PART NUMBER	Dim. A	Dim. B	Dim. C	Dim. D	Dim. E	Dim. F	Dim. G	QTY	Inv. Code	ASSEMBLE ON PARTS	EXTR. DRAWING PART DRAWING
-		<b>T6-9F-05</b>								1			

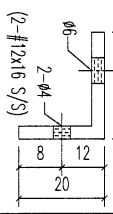
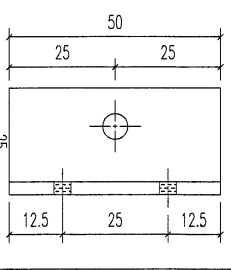
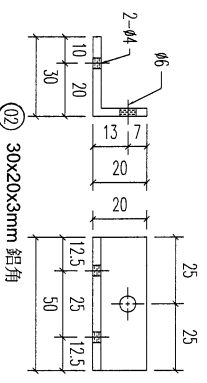
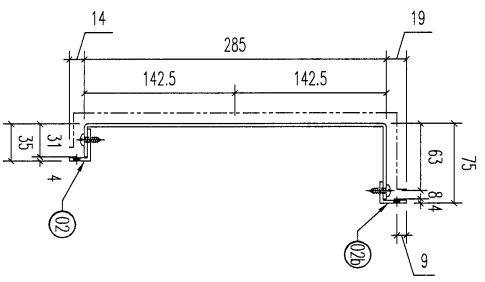
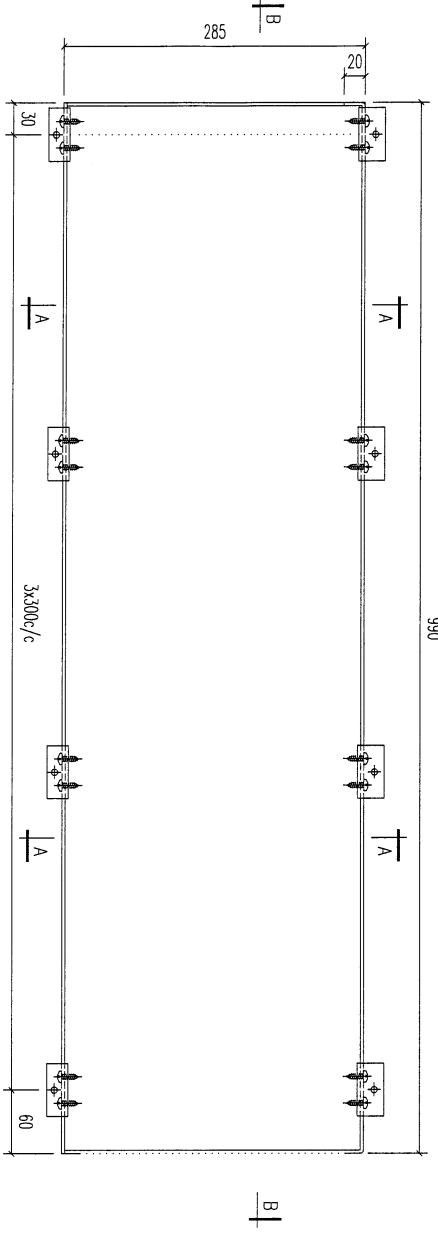
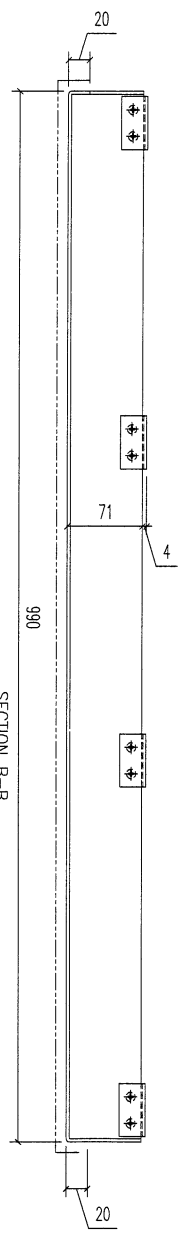

REV.	DATE	AMENDMENT	REVISED BY
02b	25x20x3mm 鋁角	50	开料
02	30x20x3mm 鋁角	50	开料

REV.	DATE	AMENDMENT	REVISED BY

序号	材料规格	长度	配件描述	数量	备注

**美特鋁業有限公司**  
MIDI ALUMINIUM FABRICATOR LTD.  
Units 6-8, Sunray Industrial Centre, 1/F  
610 Cha Kwo Ling Road, Kowloon  
Tel:23489211-4 Fax:(852)27727666

PROJECT **J853-PODIUM ALUM CEILING**  
& FEATURE CLADDING T6 9/F  
JOB NO. **J1853**

FACTORY	W/CENTRE	CUT ENDS	FINISH	POST PAINT	PART
01	MAX/SOX/FAB	Angle ±1° Squareness ±1°	EC-DG-0334232-2D1 (Al1)	噴漆 PRE PAINT	噴漆 SUB ASSEM.
Standard Tolerances	X X . X = ±1 X X . X = ±05		DATE 7/1/2024	SCALE 1:5	TRACK TYPE S....
DRAWING TITLE	鋁板天花加工圖 3mm THK ALUM. PLATE		DRAWN YEUNG		SHT. -/-
					REV. -



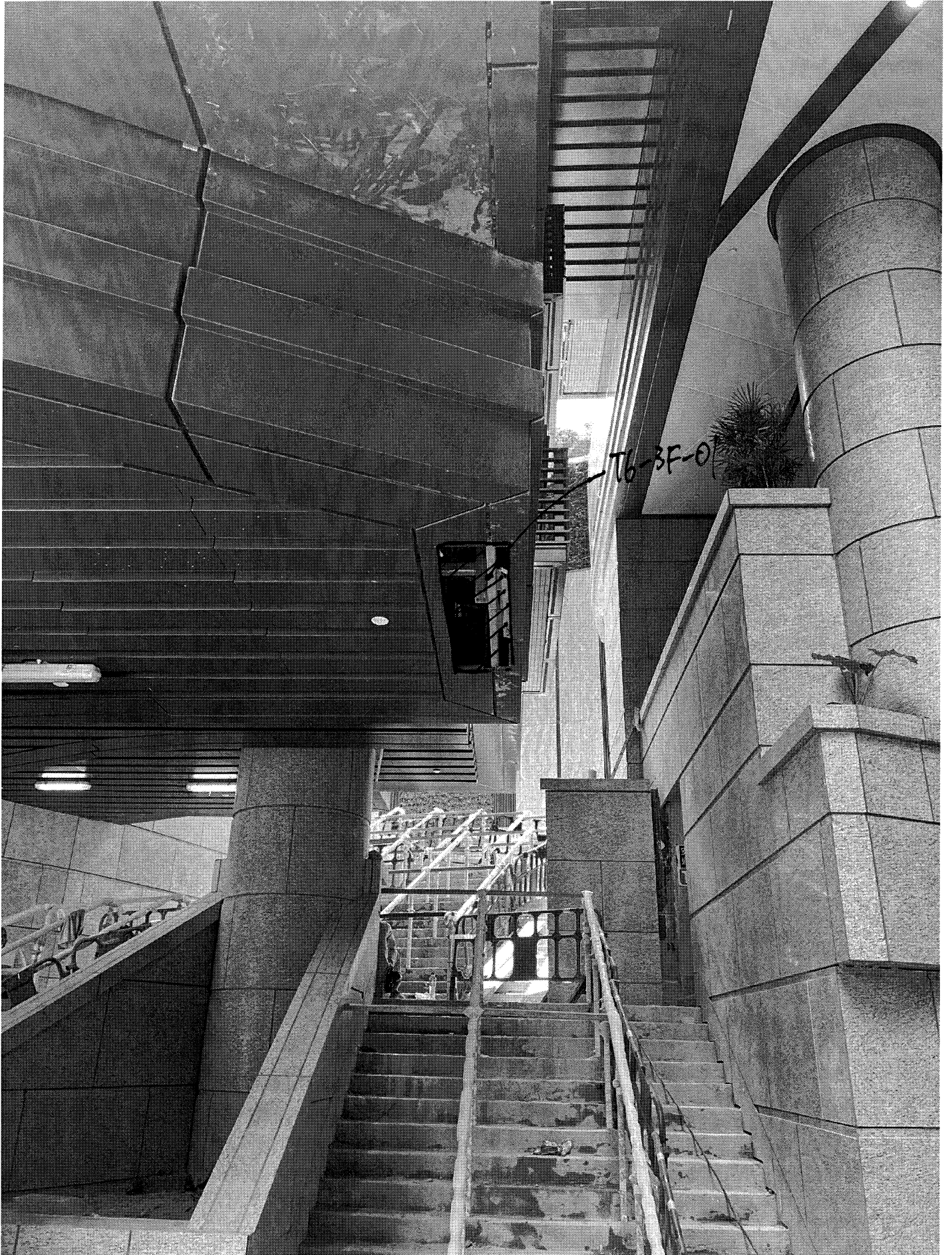

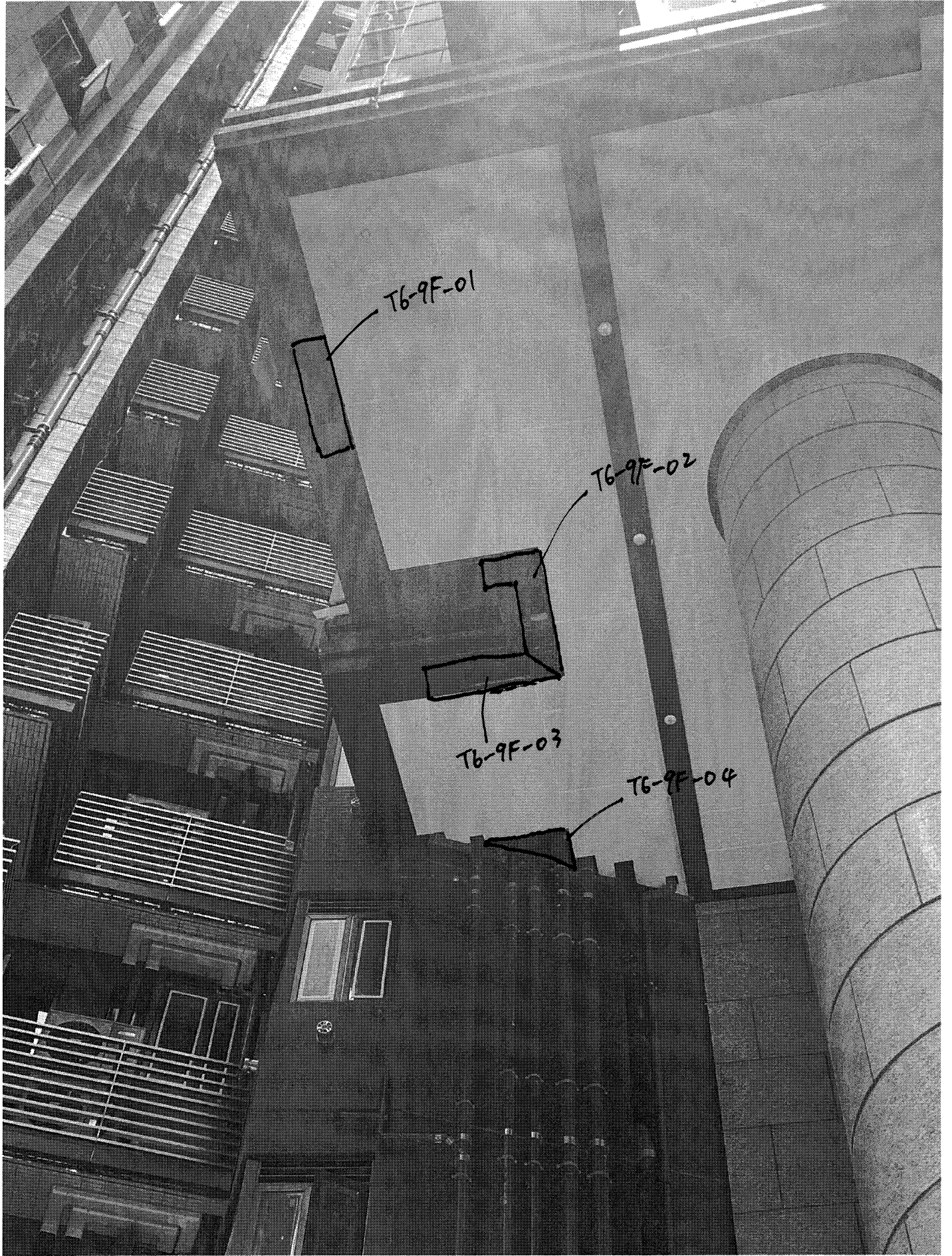

T6-9F-01

T6-9F-02

T6-9F-03

T6-9F-04



