

工程指示 / 要求簡箋 ENGINEER INSTRUCTIONS (E.I.)

工程指示編號:	EI- 7681	修改版本:	-
	HK-0739		
工程編號:	J 853	工程名稱:	延坪道 (第2期)
收件人:	生統	發件人:	Joe Chan
工程項目:	EVA 路補弧頂 鋁板	日期:	23/04/2024

<input type="checkbox"/> 原合約工程包	<input type="checkbox"/> 原合約工程加 / 減賬 QT-	<input type="checkbox"/> 新工程報價 QT-
---------------------------------	--	------------------------------------

信件批核號碼/圖紙參考編號:	批核模具圖紙編號:
客戶指示附件:	管理內部批簽署:

<input type="checkbox"/> 初步鋁料 B.M.	<input type="checkbox"/> 加工拆圖, 然後生產	<input type="checkbox"/> 尺寸表
<input type="checkbox"/> 正式鋁料 B.M.	<input type="checkbox"/> 技術上資料/指示	<input type="checkbox"/> 報價
<input type="checkbox"/> 配件 B.M.	<input type="checkbox"/> 樣辦或貨品說明書	<input type="checkbox"/> 分判合約
<input type="checkbox"/> 其他:		

內容: 請依附件資料, 生產鋁板, 送地盤

急

完成上列要求日期: 5/5/2024

國內

<input type="checkbox"/> 生產技術總監	<input type="checkbox"/> 連附件	<input type="checkbox"/> 技術部	<input type="checkbox"/> 連附件	<input type="checkbox"/> 生產部	<input type="checkbox"/> 連附件
<input type="checkbox"/> 採購部	<input type="checkbox"/> 連附件	<input checked="" type="checkbox"/> 生產統籌部	<input checked="" type="checkbox"/> 連附件	<input type="checkbox"/> 報關組	<input type="checkbox"/> 連附件
<input type="checkbox"/> 質檢部	<input type="checkbox"/> 連附件	<input type="checkbox"/> 會計部	<input type="checkbox"/> 連附件	<input type="checkbox"/> 機械設計部	<input type="checkbox"/> 連附件
<input type="checkbox"/> 香港辦	<input type="checkbox"/> 連附件	<input type="checkbox"/> 其他:			

香港

<input type="checkbox"/> 行政部	<input type="checkbox"/> 連附件	<input type="checkbox"/> 會計部	<input type="checkbox"/> 連附件	<input checked="" type="checkbox"/> 統籌部	<input type="checkbox"/> 連附件	<input type="checkbox"/> 工程部	<input type="checkbox"/> 連附件
<input type="checkbox"/> 採購部	<input type="checkbox"/> 連附件	<input type="checkbox"/> QS部	<input type="checkbox"/> 連附件	<input checked="" type="checkbox"/> 地盤管理	<input checked="" type="checkbox"/> 連附件	<input type="checkbox"/> 維修部	<input type="checkbox"/> 連附件

*發件人簽署:		*組別成員批核簽署:	
傳遞編號:	HK0739/24	項目經理簽署:	

地盘用鋁板B.M.表

工程號:	J-853	計算:	刘如	日期:	2024.04.22	送呈:	JOE
地盘名稱:	延坪路	核對:	徐祥坤	日期:	2024.04.22	副本:	
項目類別:	T7	批准:	林仁安	日期:	2024.04.22		

序號	修改內容	鋁板圖號	鋁板名稱	顏色	實用	後備	總數	總重量	1.916		總重量:	15.58	圖紙編號
									單件展開面積	總展開面積			
1		T7-EVA-01	3mm厚鋁板	EC-DG-D334232-ZD1 (AL1)	1	0	1	1.707	0.210	0.210	0.210	0.210	
2		T7-EVA-02	3mm厚鋁板	EC-DG-D334232-ZD1 (AL1)	1	0	1	2.529	0.311	0.311	0.311	0.311	
3		T7-EVA-03	3mm厚鋁板	EC-DG-D334232-ZD1 (AL1)	1	0	1	2.956	0.364	0.364	0.364	0.364	
4		T7-EVA-04	3mm厚鋁板	EC-DG-D334232-ZD1 (AL1)	1	0	1	2.533	0.312	0.312	0.312	0.312	
5		T7-EVA-05	3mm厚鋁板	EC-DG-D334232-ZD1 (AL1)	1	0	1	2.561	0.315	0.315	0.315	0.315	
6		T7-EVA-06	3mm厚鋁板	EC-DG-D334232-ZD1 (AL1)	1	0	1	3.293	0.405	0.405	0.405	0.405	
7													
8													
9													
10													
11													
12													
13													
14													
15													
16													
17													
18													
19													
總計:					6		6	15.58	1.916	1.92	1.92	1.916	

REV.	CHECKED	PART NUMBER	Dim. A	Dim. B	Dim. C	Dim. D	Dim. E	Dim. F	Dim. G	QTY	Inv. Code	ASSEMBLE ON PARTS	EXTR. DRAWING
	DATE												PART DRAWING

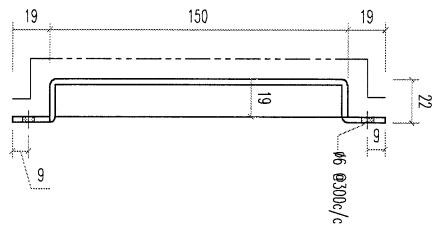
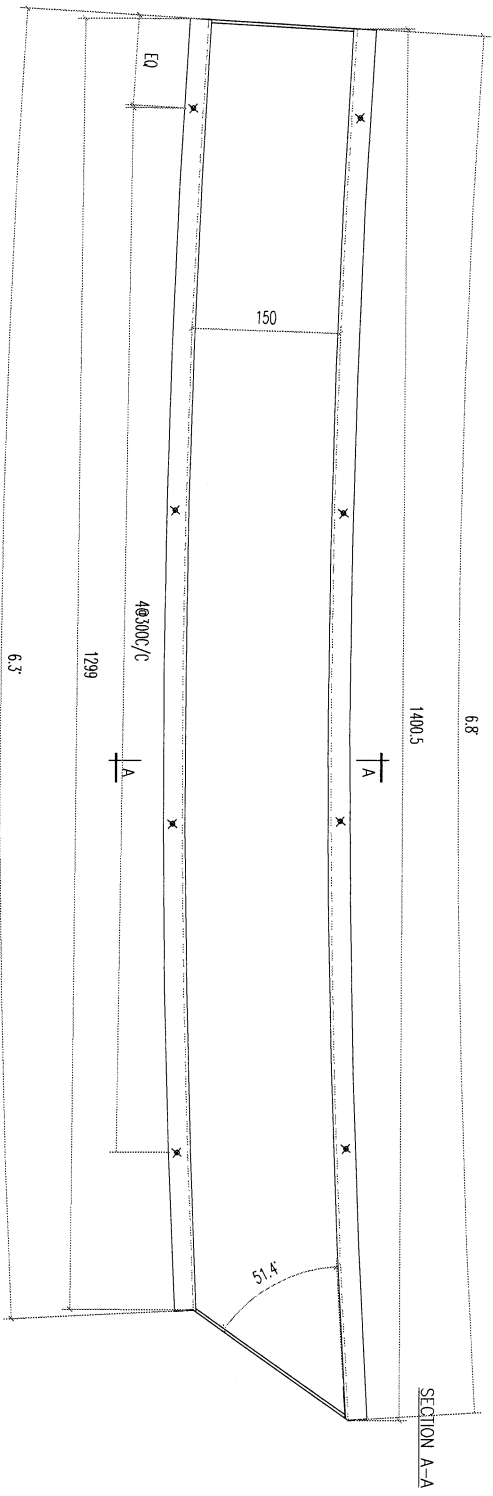

REV.	DATE	AMENDMENT	REVISED BY	PROJECT	JOB NO.	DRAWING TITLE	DRAWING NO.	SHT.	REV.
				<b>美特 鋁寶 有限公司</b> MIDI ALUMINIUM FABRICATOR LTD. Units 6-8, Sunroy Industrial Centre, 610 Cha Kwo Ling Road, Kowloon Tel:23489211-4 Fax:(852)2727866	J853	鋁板天花加工圖 3mm THK. ALUM. PLATE	T7-EVA-01	-/-	-
				FACTORY 01 W/CENTRE IM084/S088/FAB CUT ENDS Angle ±1° Tolerances X X . X = ±1 Squareness ±1° DATE 4/22/2024 FINISH EC-DG-D334237-Z01 (AL1) DRAWN YEUNG POST PAINT PRE PAINT SCALE 1:5 PART SUB ASSEM. TRACK TYPE S....					

REV.	ORDERED	PART NUMBER	Dim. A	Dim. B	Dim. C	Dim. D	Dim. E	Dim. F	Dim. G	QTY	Inv. Code	ASSEMBLE ON PARTS	EXTR. DRAWING
	BAR BR												PART DRAWING

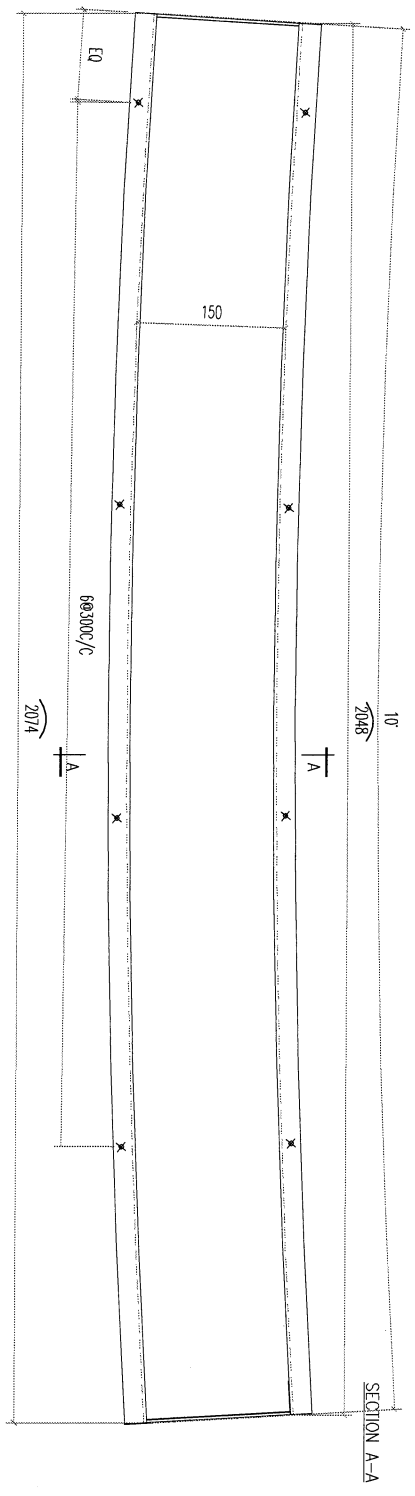
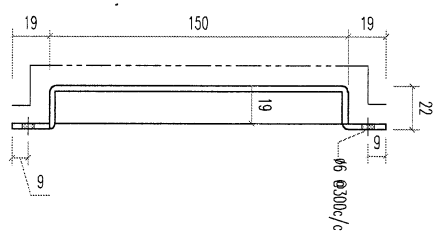

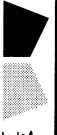
REV.	DATE	AMENDMENT	REVISED BY	PROJECT	JOB NO.	DRAWING TITLE	DRAWING NO.	SHT.	REV.
				 <b>美特鋁質有限公司</b> <b>MIDI ALUMINIUM FABRICATOR LTD.</b> Units 6-8, Sunray Industrial Centre, 610 Cha Kwo Ling Road, Kowloon, Tel:23489211-4 Fax:(852)27727666	J853	鋁板天花加工圖 3mm THK. ALUM. PLATE	17-EVA-02	-/-	-
				FACTORY: 01 W/CENTRE: MKKX/SDBX/FAB CUT ENDS: Angle ±1° FINISH: EC-D6-0334232-Z01 (AL1) DATE: 4/22/2024 DRAWN: YEUNG SCALE: 1:5 POST PAINT: <input checked="" type="checkbox"/> PART: <input checked="" type="checkbox"/> TRACK TYPE: S....					

REV.	CHECKED DATE BY	PART NUMBER	Dim. A	Dim. B	Dim. C	Dim. D	Dim. E	Dim. F	Dim. G	QTY	Inv. Code	ASSEMBLE ON PARTS	EXTR. DRAWING PART DRAWING
------	--------------------	-------------	--------	--------	--------	--------	--------	--------	--------	-----	-----------	-------------------	-------------------------------

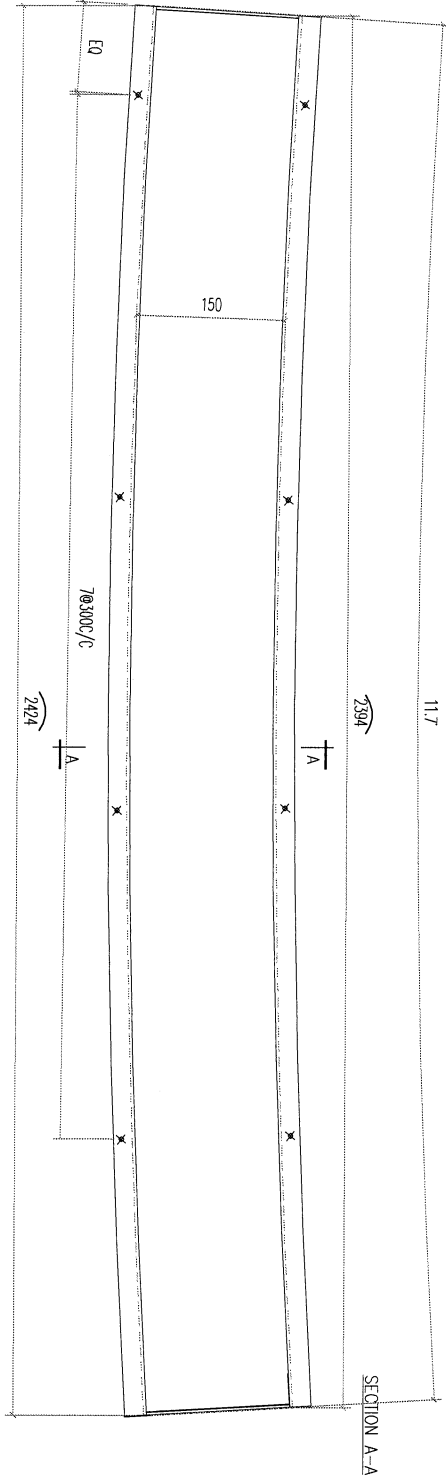
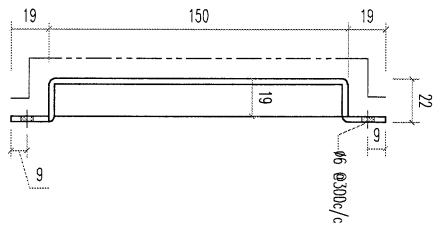

REV.	DATE	AMENDMENT	REVIEWED BY	PROJECT	JOB NO.	DRAWING TITLE	DRAWING NO.	SHT.	REV.
				<b>美特鋁寶有限公司</b> MIDI ALUMINUM FABRICATOR LTD. Units 6-8, Sunray Industrial Centre, 1/F 61D Cha Kwo Ling Road, Kowloon Tel:233489211-4 Fax:(852)2727666	J1853	鋁板天花加工圖 3mm THK. ALUM. PLATE	T7-EVA-03	-/-	-
FACTORY		W/CENTRE		CUT ENDS		FINISH		POST PAINT	
01		M08X/S08X/FAB		Angle		EC-DG-D334232-Z01 (A1)		PRE PAINT	
Standard		X X . = ±1		Squariness ±1'		DATE		SCALE	
Tolerances		X X . X = ±05				4/22/2024		1:5	
						DRAWN		TRACK TYPE	
						YEUNG		S....	

REV.	CHECKED DATE BY	PART NUMBER	Dim. A	Dim. B	Dim. C	Dim. D	Dim. E	Dim. F	Dim. G	QTY	Inv. Code	ASSEMBLE ON PARTS	EXTR. DRAWING PART DRAWING
------	--------------------	-------------	--------	--------	--------	--------	--------	--------	--------	-----	-----------	-------------------	-------------------------------

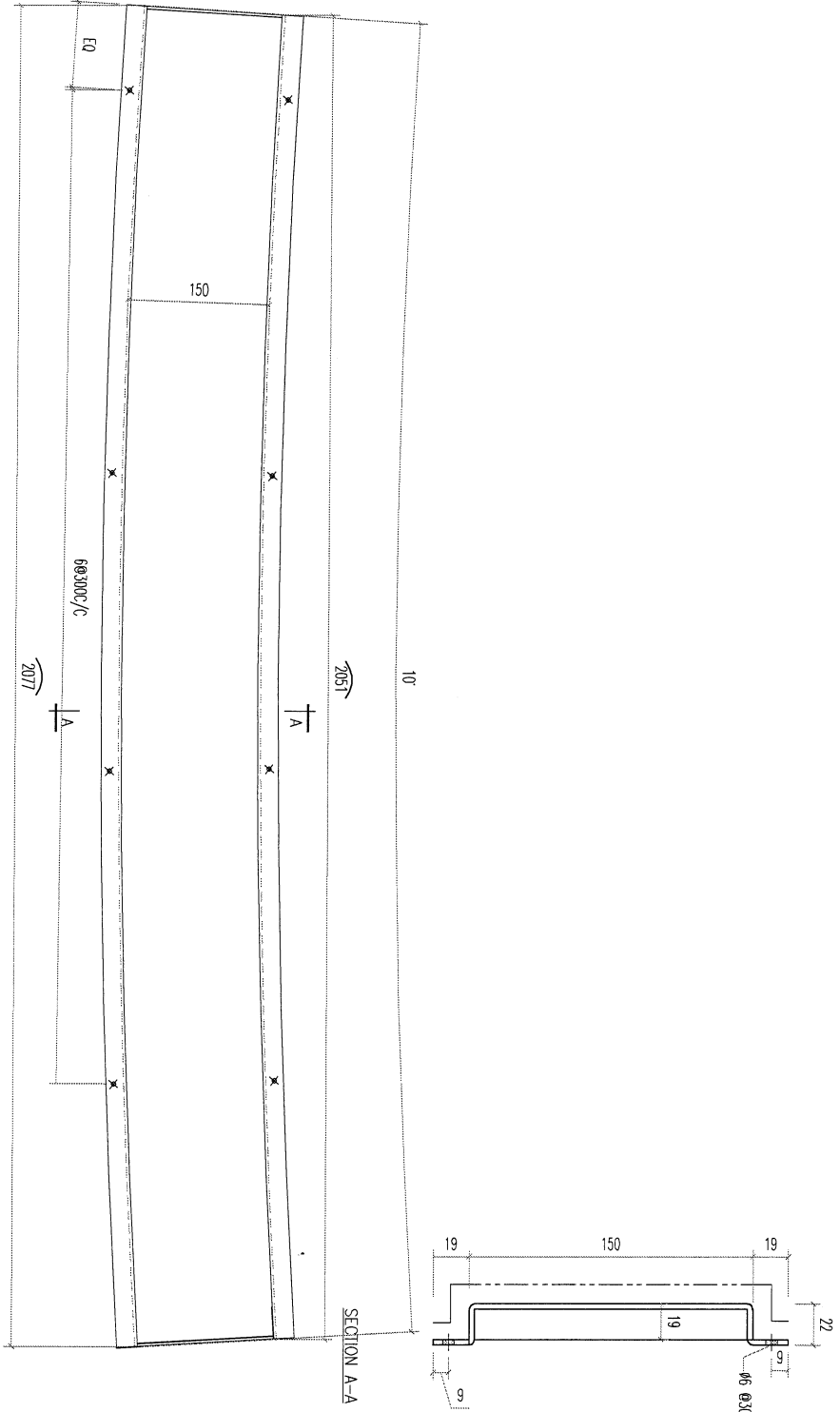

REV.	DATE	AMENDMENT	REVISED BY	PROJECT	JOB NO.	DRAWING TITLE	DRAWING NO.	SHT.	REV.
				 <b>美特鋁質有限公司</b> <b>MIDI ALUMINUM FABRICATOR LTD.</b> Units 6-8, Sunroy Industrial Centre, 1/F 610 Cha Kwo Ling Road, Kowloon Tel: 233489211-4 Fax: (852) 2727666	J853	鋁板天花加工圖 <b>3mm THK. ALUM. PLATE</b>	T7-EVA-04	-/-	-
FACTORY		W/CENTRE		CUT ENDS		FINISH		POST PAINT	
01		MIDI/SAB/FAB		Angle ±1° Squariness ±1°		EC-DG-0334232-201 (AL)		PRE PAINT	
Standard		X X X = ±1		DATE		4/22/2024		SCALE	
Tolerances		X X X = ±05		DRAWN		YEUNG		TRACK TYPE	
								S.....	

REV.	CHECKED DWG BY	PART NUMBER	Dim. A	Dim. B	Dim. C	Dim. D	Dim. E	Dim. F	Dim. G	QTY	Inv. Code	ASSEMBLE ON PARTS	EXTR. DRAWING PART DRAWING
------	-------------------	-------------	--------	--------	--------	--------	--------	--------	--------	-----	-----------	-------------------	-------------------------------

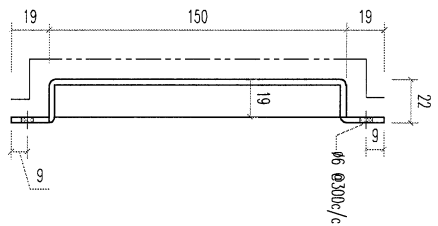

SECTION A-A

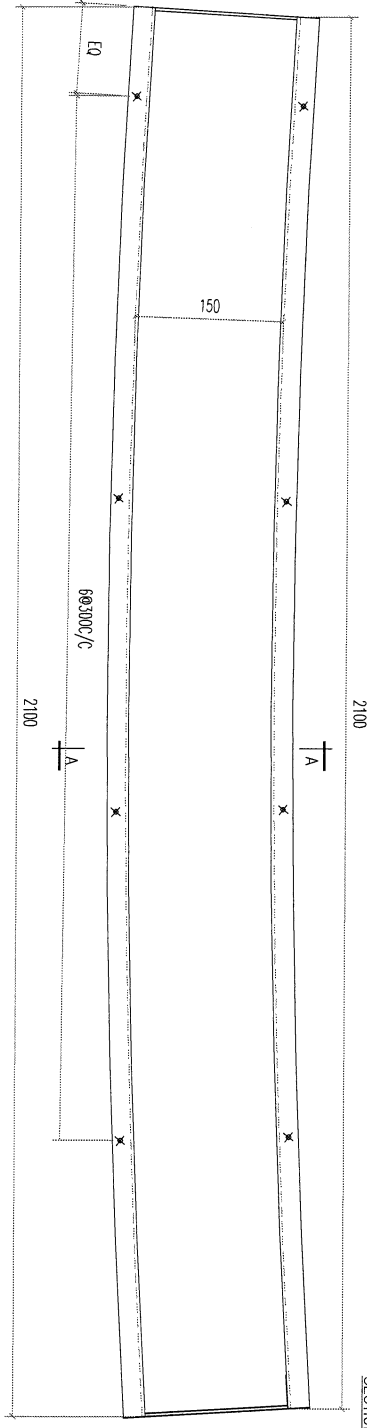

REV.	DATE	AMENDMENT	REVISED BY	 <b>美特銘實有限公司</b> MIDI ALUMINUM FABRICATOR LTD. Units 6-8, Sunray Industrial Centre, 1/F 61D Cha Kwo Ling Road, Kowloon Tel: 23489211-4 Fax: (852) 2727666 PROJECT	JOB NO. J853	FACTORY 01 W/CENTRE MOK/SOK/FAB CUT ENDS Angle ±1° Squariness ±1° FINISH EC-DG-D334232-ZD1 (AL1) DATE 4/22/2024 DRAWN YEUNG SCALE 1:5 TRACK TYPE S....	DRAWING TITLE 鋁板天花加工圖 3mm THK. ALUM. PLATE POST PAINT PRE PAINT PART SUB ASSEM.	DRAWING NO. T7-EVA-05 SHIT -/- REV. -
------	------	-----------	------------	---	-----------------	--	---	--

REV.	CHECKED	PART NUMBER	Dim. A	Dim. B	Dim. C	Dim. D	Dim. E	Dim. F	Dim. G	QTY	Inv. Code	ASSEMBLE ON PARTS	EXTR. DRAWING
	DATE												PART DRAWING

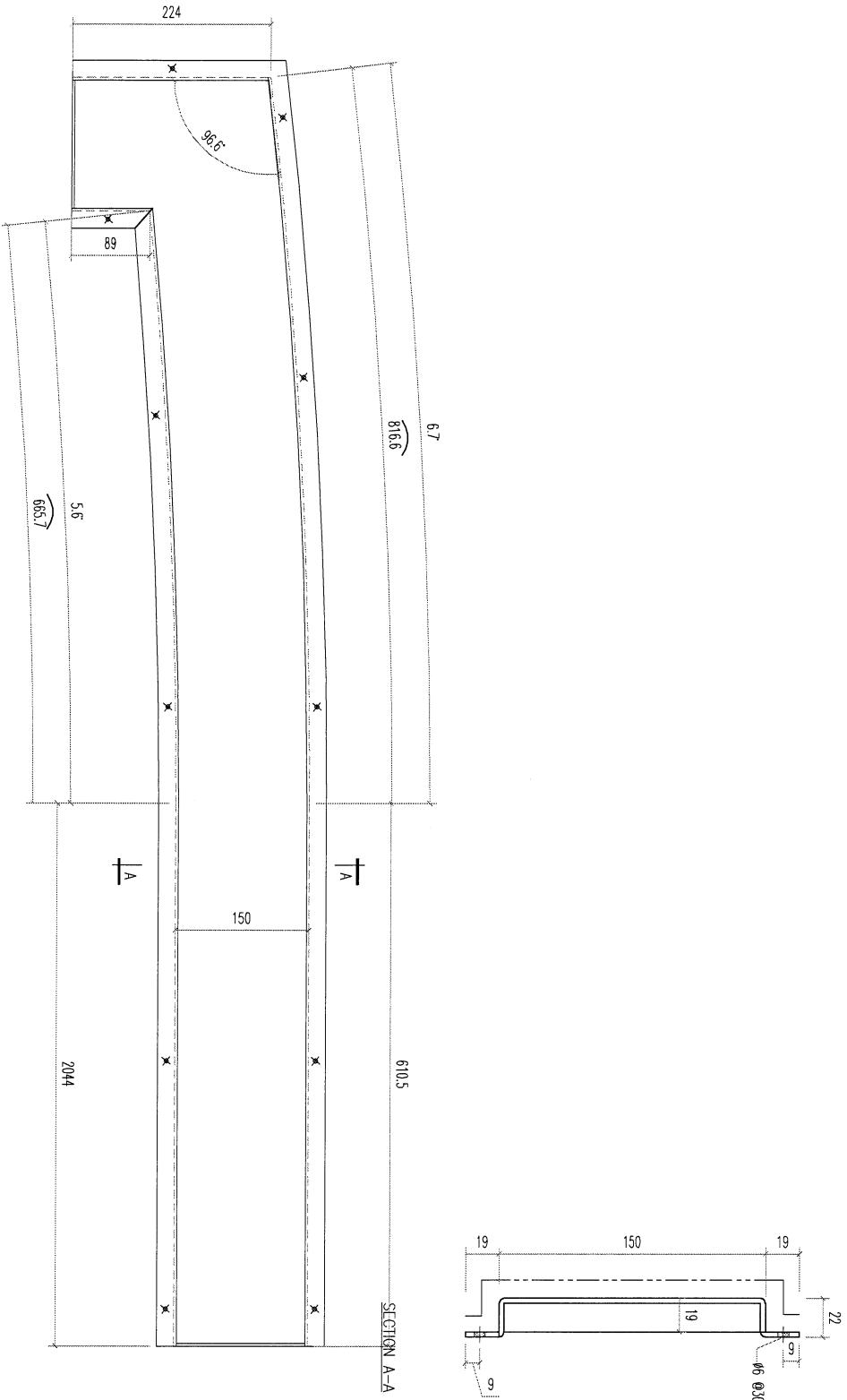

REV.	DATE	AMENDMENT	REVISED BY	PROJECT	JOB NO.	DRAWING TITLE	DRAWING NO.	SMT.	REV.
				Units 6-8, Sunray Industrial Centre, 1/F 61D Cha Kwo Ling Road, Kowloon Tel:233489211-4 Fax:(852)272727666	J853	鋁板天花加工圖 3mm THK. ALUM. PLATE	T7-EVA-06	-/-	-

<b>美特鋁寶有限公司</b> MIDI ALUMINUM FABRICATOR LTD. Units 6-8, Sunray Industrial Centre, 1/F 61D Cha Kwo Ling Road, Kowloon Tel:233489211-4 Fax:(852)272727666		FACTORY	W./CENTRE	CUT ENDS	FINISH	POST PAINT	PART
01	MOB/3026/FAB	Angle Squariness ±1'	EC-DG-D334232-701 (AL1)	PRE PAINT	SUB ASSEM.		
Standard	X X . = ±1	±1'		SCALE	TRACK TYPE		
Tolerances	X X . X = ±05	±1'	4/22/2024	1:5	S.....		

