

工程指示 / 要求簡箋 ENGINEER INSTRUCTIONS(E.I.)

工程指示編號:	EI-6540	修改版本:	-
	HK-1663		
工程編號:	J 853	工程名稱:	延坪道
收件人:	生統	發件人:	Joe Chan
工程項目:	Feature Wall 補鋁板 (26~35線用)	日期:	24/07/2023

<input checked="" type="checkbox"/> 原合約工程包	<input type="checkbox"/> 原合約工程加 / 減賬 QT-	<input type="checkbox"/> 新工程報價 QT-
--	--	------------------------------------

信件批核號碼/圖紙參考編號:	批核模具圖紙編號:
客戶指示附件:	管理內部批簽署:

<input type="checkbox"/> 初步鋁料 B.M.	<input type="checkbox"/> 加工拆圖, 然後生產	<input type="checkbox"/> 尺寸表
<input type="checkbox"/> 正式鋁料 B.M.	<input type="checkbox"/> 技術上資料/指示	<input type="checkbox"/> 報價
<input type="checkbox"/> 配件 B.M.	<input type="checkbox"/> 樣辦或貨品說明書	<input type="checkbox"/> 分判合約
<input type="checkbox"/> 其他:		

內容: 請依附件資料, 生產鋁板, 連地盤. (用於 26~35線), (149頁)
完成上列要求日期: 10/8/2023 ASAP

國內

<input type="checkbox"/> 生產技術總監	<input type="checkbox"/> 連附件	<input type="checkbox"/> 技術部	<input type="checkbox"/> 連附件	<input type="checkbox"/> 生產部	<input type="checkbox"/> 連附件
<input type="checkbox"/> 採購部	<input type="checkbox"/> 連附件	<input checked="" type="checkbox"/> 生產統籌部	<input checked="" type="checkbox"/> 連附件	<input type="checkbox"/> 報關組	<input type="checkbox"/> 連附件
<input type="checkbox"/> 質檢部	<input type="checkbox"/> 連附件	<input type="checkbox"/> 會計部	<input type="checkbox"/> 連附件	<input type="checkbox"/> 機械設計部	<input type="checkbox"/> 連附件
<input type="checkbox"/> 香港辦	<input type="checkbox"/> 連附件	<input type="checkbox"/> 其他:			

香港

<input type="checkbox"/> 行政部	<input type="checkbox"/> 連附件	<input type="checkbox"/> 會計部	<input type="checkbox"/> 連附件	<input type="checkbox"/> 統籌部	<input type="checkbox"/> 連附件	<input type="checkbox"/> 工程部	<input type="checkbox"/> 連附件
<input type="checkbox"/> 採購部	<input type="checkbox"/> 連附件	<input type="checkbox"/> QS部	<input type="checkbox"/> 連附件	<input checked="" type="checkbox"/> 地盤管理	<input checked="" type="checkbox"/> 連附件	<input type="checkbox"/> 維修部	<input type="checkbox"/> 連附件

*發件人簽署:	*組別成員批核簽署:
傳遞編號: HK1663/23	項目經理簽署:

①

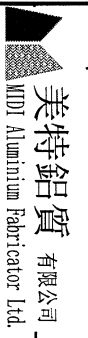
 美特鋁質有限公司 MIDI Aluminum Fabricator Ltd.		工程號: J-853	計算: JOE	日期: 2023.07.24	送呈: 副本:	JOE							
地盤用鋁板B.M.表 (part2)		地盤名稱: 廷坪路	核對: 批准:	日期:									
BM編號:		項目類別: 特征牆(1區)	A/C Code:	總V.F.:	總重量: 424.10								
修改內容:		修改版次:		總V.F.:	52.165								
序號	修改內容	鋁板圖號	鋁板名稱	顏色	實用	後備	總數	總重量	52.165		總重量:	424.10	圖紙編號
									事件展開面積	總展開面積			
									平方米				
1		FW1-AP84	3mm厚鋁板	EC-DG-D334232-ZD1 (SS-01)	4	0	4	97.836	3.008	12.034	3.008	12.034	
2		FW1-AP89A	3mm厚鋁板	EC-DG-D334232-ZD1 (SS-01)	1	0	1	24.449	3.007	3.007	3.007	3.007	
3		FW1-AP89B	3mm厚鋁板	EC-DG-D334232-ZD1 (SS-01)	4	0	4	70.668	2.173	8.692	2.173	8.692	
4		FW1-AP92A	3mm厚鋁板	EC-DG-D334232-ZD1 (SS-01)	1	0	1	13.845	1.703	1.703	1.703	1.703	
5		FW1-AP92B	3mm厚鋁板	EC-DG-D334232-ZD1 (SS-01)	2	0	2	35.334	2.173	4.346	2.173	4.346	
6		FW1-AP92C	3mm厚鋁板	EC-DG-D334232-ZD1 (SS-01)	1	0	1	20.436	2.514	2.514	2.514	2.514	
7		FW1-AP92D	3mm厚鋁板	EC-DG-D334232-ZD1 (SS-01)	1	0	1	19.302	2.374	2.374	2.374	2.374	
8		FW1-AP93A	3mm厚鋁板	EC-DG-D334232-ZD1 (SS-01)	1	0	1	27.158	3.340	3.340	3.340	3.340	
9		FW1-AP93B	3mm厚鋁板	EC-DG-D334232-ZD1 (SS-01)	1	0	1	20.536	2.526	2.526	2.526	2.526	
10		FW1-AP95A	3mm厚鋁板	EC-DG-D334232-ZD1 (SS-01)	1	0	1	33.729	4.149	4.149	4.149	4.149	
11		FW1-AP95B	3mm厚鋁板	EC-DG-D334232-ZD1 (SS-01)	1	0	1	8.447	1.039	1.039	1.039	1.039	
12		FW1-AP95C	3mm厚鋁板	EC-DG-D334232-ZD1 (SS-01)	1	0	1	12.661	1.557	1.557	1.557	1.557	
13		FW1-AP95D	3mm厚鋁板	EC-DG-D334232-ZD1 (SS-01)	1	0	1	7.143	0.879	0.879	0.879	0.879	
14		FW1-AP95E	3mm厚鋁板	EC-DG-D334232-ZD1 (SS-01)	1	0	1	3.832	0.471	0.471	0.471	0.471	
15		FW1-AP95F	3mm厚鋁板	EC-DG-D334232-ZD1 (SS-01)	1	0	1	3.451	0.424	0.424	0.424	0.424	
16		FW1-AP95G	3mm厚鋁板	EC-DG-D334232-ZD1 (SS-01)	1	0	1	3.110	0.383	0.383	0.383	0.383	
17		FW1-AP155	3mm厚鋁板	EC-DG-D334232-ZD1 (SS-01)	1	0	1	22.162	2.726	2.726	2.726	2.726	
18													
總計:					24	0	24	424	34	52	34	52	

PROJECT				YIN PING ROAD KOWLOON FEATURE WALL (PHASE 1)				MATERIAL				3mm铝板				COATING				PVF2				COLOUR				EC-DG--D334232-ZD1(SS-01)				MARK. NO.				-				QTY.				-			
REV. ORIGIN		PART NUMBER		Dim. A		Dim. B		Dim. C		Dim. D		Dim. E		Dim. F		Dim. G		Dim. H		QTY.		Inv. Code		ASSEMBLE ON PARTS				-				-															
-		FW1-AP84		-		-		-		-		-		-		-		-		4		-		-				-																			

注：地盘用
注：工地复尺

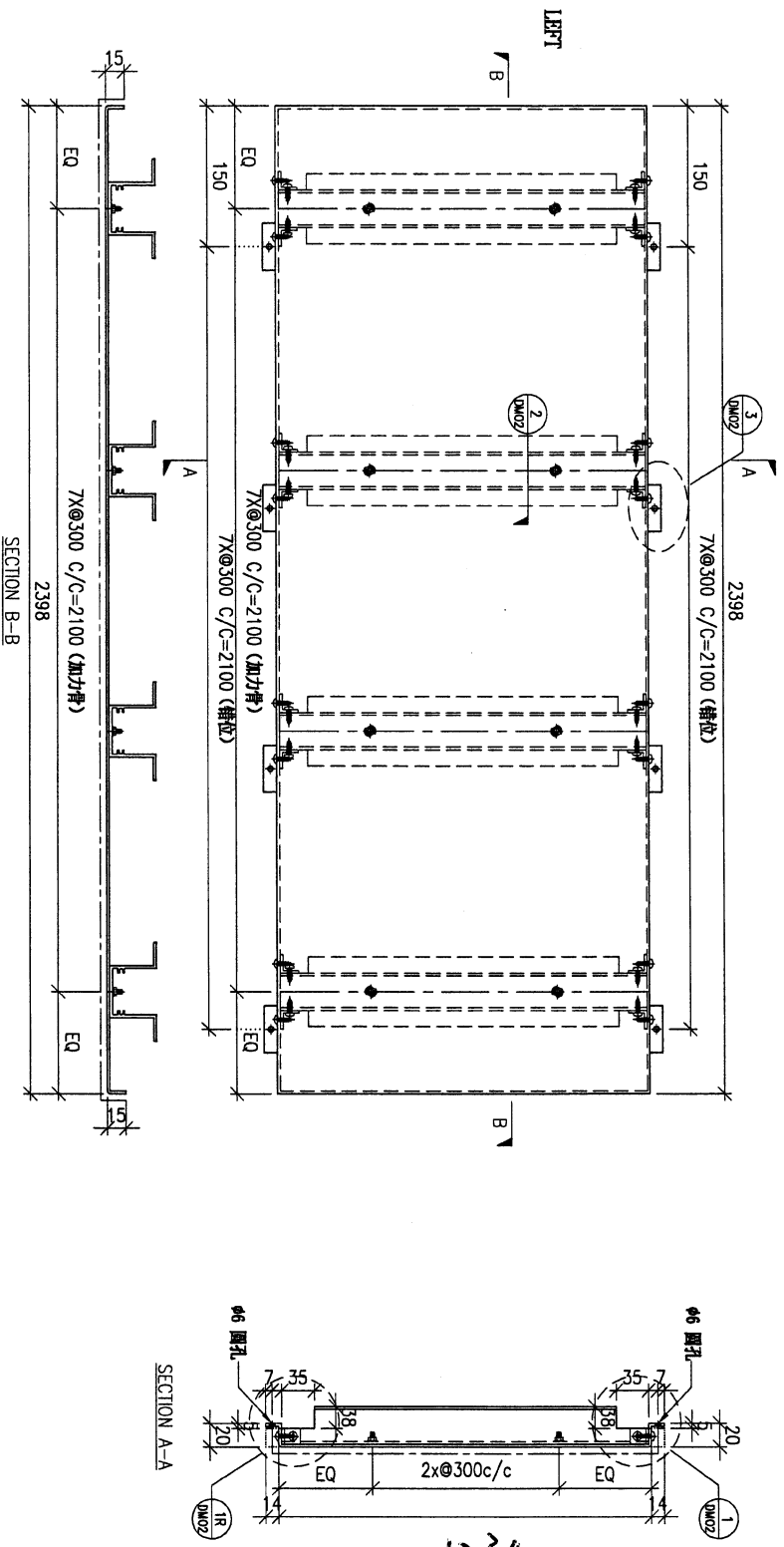

DWG. NO.		FW1-AP84		REV.		-		SCALE		-		DATE		15-06-2023		DRAWN BY		-		APPROVED BY		-	
----------	--	----------	--	------	--	---	--	-------	--	---	--	------	--	------------	--	----------	--	---	--	-------------	--	---	--

3

PROJECT
YIN PING ROAD KOWLOON
FEATURE WALL (PHASE 1)

MATERIAL
3mm鋁板

COATING
PVF2

COLOUR
EC-DG-D334232-ZD1(SS-01)

MARK. NO.
-

QTY.
-

REV.	CHANGED DATE	PART NUMBER	Dim. A	Dim. B	Dim. C	Dim. D	Dim. E	Dim. F	Dim. G	Dim. H	QTY.	Inv. Code	ASSEMBLE ON PARTS	QTY.
-		FW1-AP89A	2397	7x@300c/c	8x@280c/d	-	-	-	-	-	1			
-		FW1-AP89B	1721	5x@300c/c	5x@300c/d	-	-	-	-	-	4			

注：地盤用
注：工地復尺

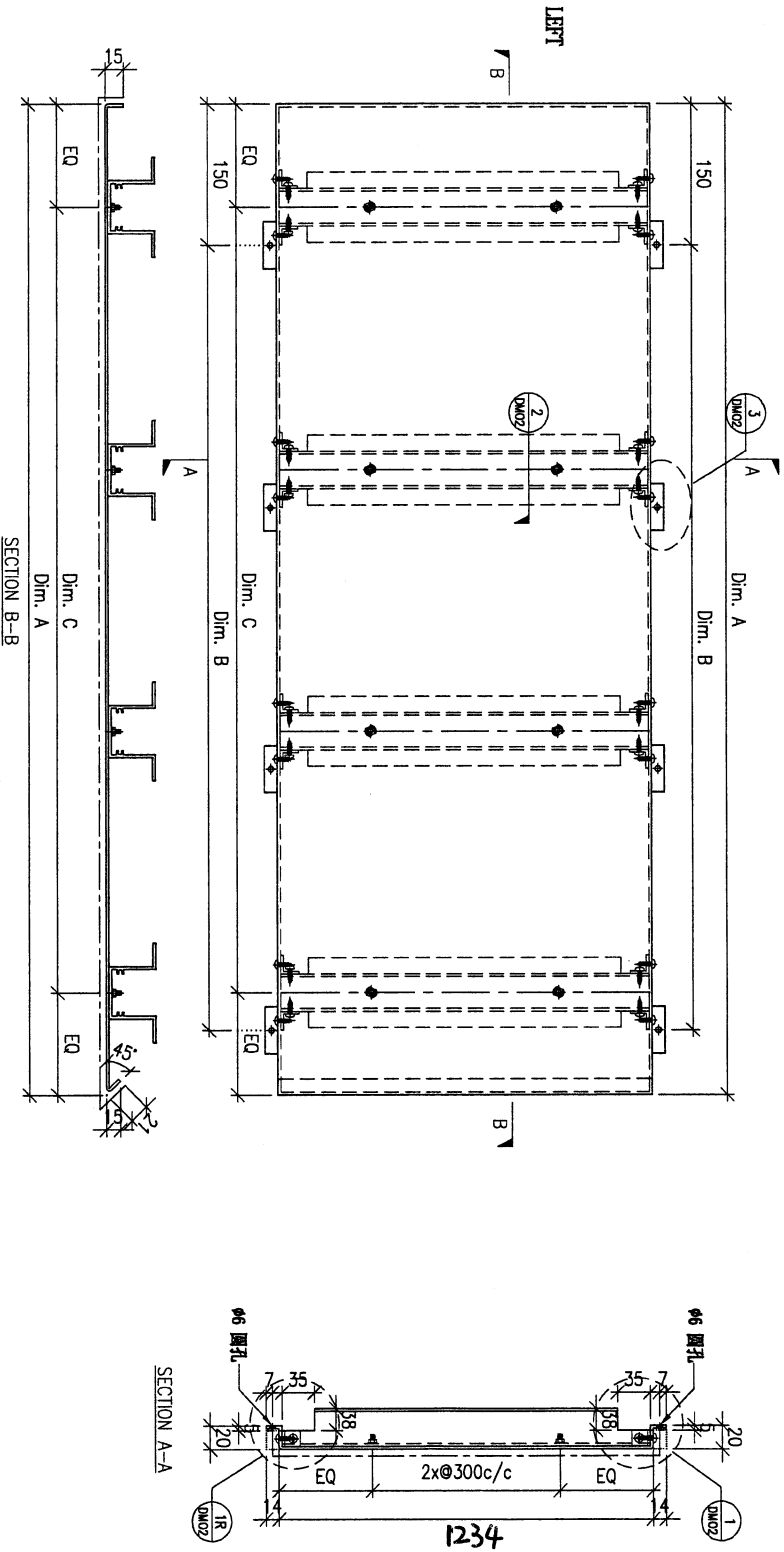

DWG. NO.	FW1-AP89	REV.	-	SCALE	-	DATE	15-06-2023	DRAWN BY	-	APPROVED BY	-
----------	----------	------	---	-------	---	------	------------	----------	---	-------------	---

5

PROJECT				YIN PING ROAD KOWLOON FEATURE WALL (PHASE 1)				MATERIAL				3mm铝板				COATING				PVF2				COLOUR				EC-DG-D334232-ZD1(SS-01)				MARK. NO.				-				QTY.				-			
REV.	DESCRIBED BY	PART NUMBER	Dim. A	Dim. B	Dim. C	Dim. D	Dim. E	Dim. F	Dim. G	Dim. H	QTY.	Inv. Code	ASSEMBLE ON PARTS								注: 地盘用																										
-		FW1-AP93A	2667	8x300c/c	8x300c/c	-	-	-	-	-	1																																				
-		FW1-AP93B	2007	6x300c/c	6x300c/c	-	-	-	-	-	1																																				

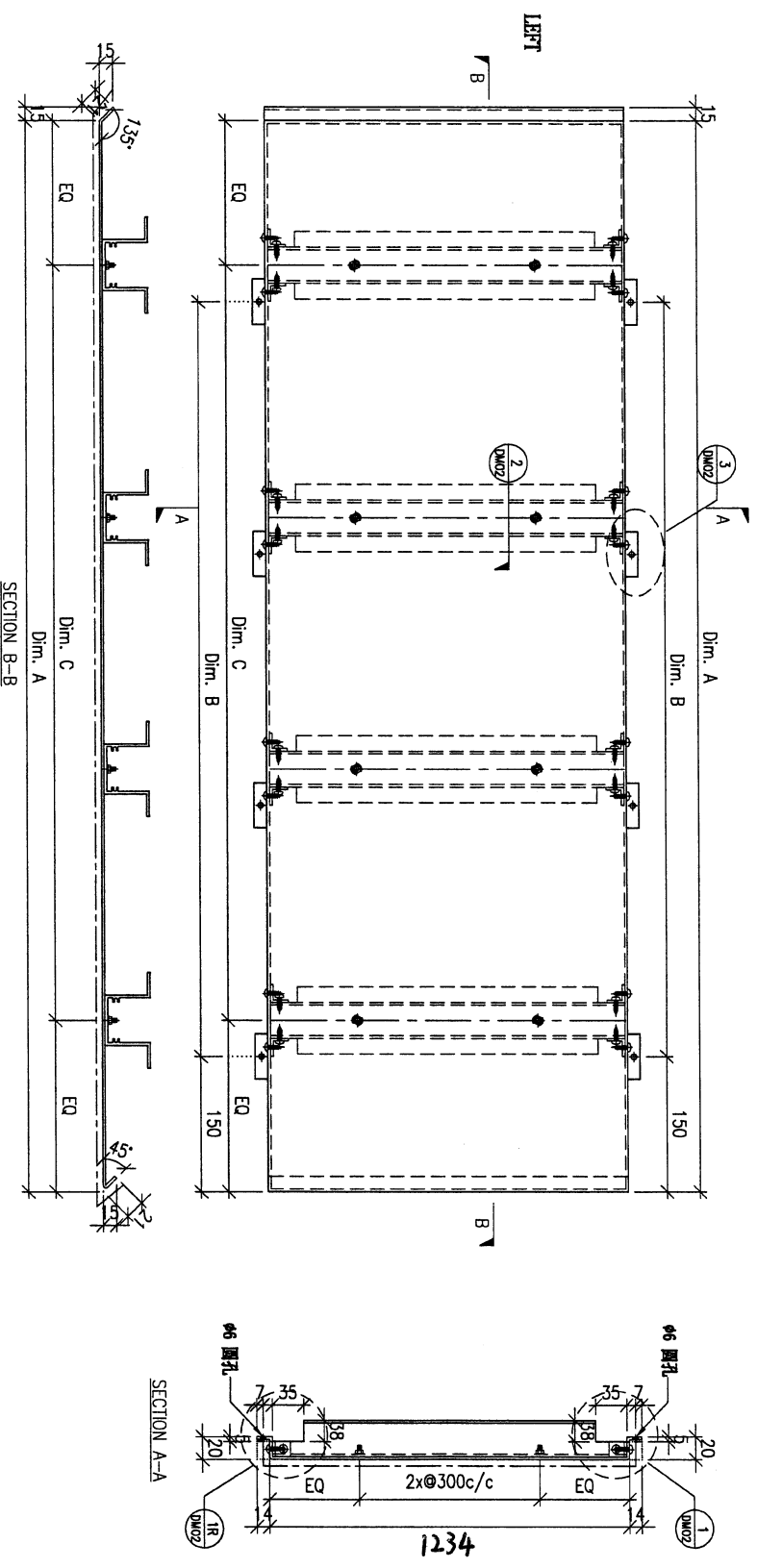

DWG. NO.		FW1-AP93		REV.		-		SCALE		-		DATE		15-06-2023		DRAWN BY		-		APPROVED BY		-	
----------	--	----------	--	------	--	---	--	-------	--	---	--	------	--	------------	--	----------	--	---	--	-------------	--	---	--

6

PROJECT: YIN PING ROAD KOWLOON FEATURE WALL (PHASE 1)

MATERIAL: 3mm铝板

COATING: PVF2

COLOUR: EC-DG-D334232-ZD1(SS-01)

MARK. NO.:

QTY.:

REV. OR CHANGED BY	PART NUMBER	Dim. A	Dim. B	Dim. C	Dim. D	Dim. E	Dim. F	Dim. G	Dim. H	QTY.	Inv. Code	ASSEMBLE ON PARTS
-	FW1-AP95A	3322	10x@300c/40x@300c/4	-	-	-	-	-	-	1	-	-
-	FW1-AP95B	802	2x@250c/3x@250c/4	-	-	-	-	-	-	1	-	-
-	FW1-AP95C	1222	4x@270c/4	-	-	-	-	-	-	1	-	-
-	FW1-AP95D	675	2x@250c/2x@250c/4	-	-	-	-	-	-	1	-	-
-	FW1-AP95E	342	1x@200c/1x@200c/4	-	-	-	-	-	-	1	-	-
-	FW1-AP95F	300	1x@170c/1x@170c/4	-	-	-	-	-	-	1	-	-
-	FW1-AP95G	274	1x@140c/1x@140c/4	-	-	-	-	-	-	1	-	-

注: 地盘用
注: 工地复尺

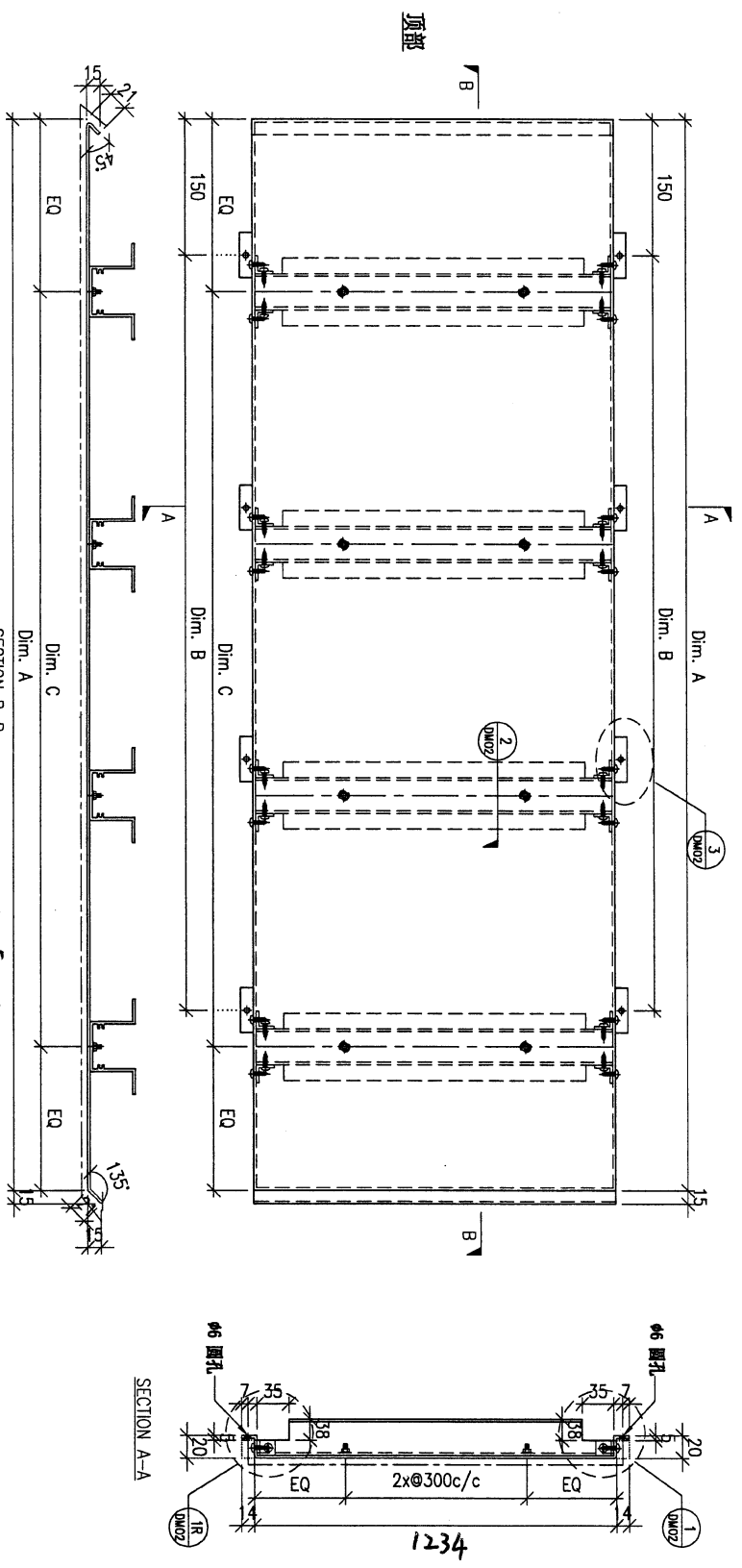

企身板

DWG. NO. FW1-AP95

REV. -

SCALE -

DATE 15-06-2023

DRAWN BY -

APPROVED BY -

PROJECT				YIN PING ROAD KOWLOON FEATURE WALL (PHASE 1)				MATERIAL				3mm铝板				COATING				PVF2				COLOUR				EC-DG-D334232-ZD1(SS-01)				MARK. NO.				-				QTY.				-			
PART NUMBER		Dim. A		Dim. B		Dim. C		Dim. D		Dim. E		Dim. F		Dim. G		Dim. H		QTY.		Inv. Code		ASSEMBLE ON PARTS				-				-																	
FW1-AP155		-		-		-		-		-		-		-		-		1		-		-				-																					

注：地盘用
注：工地复尺

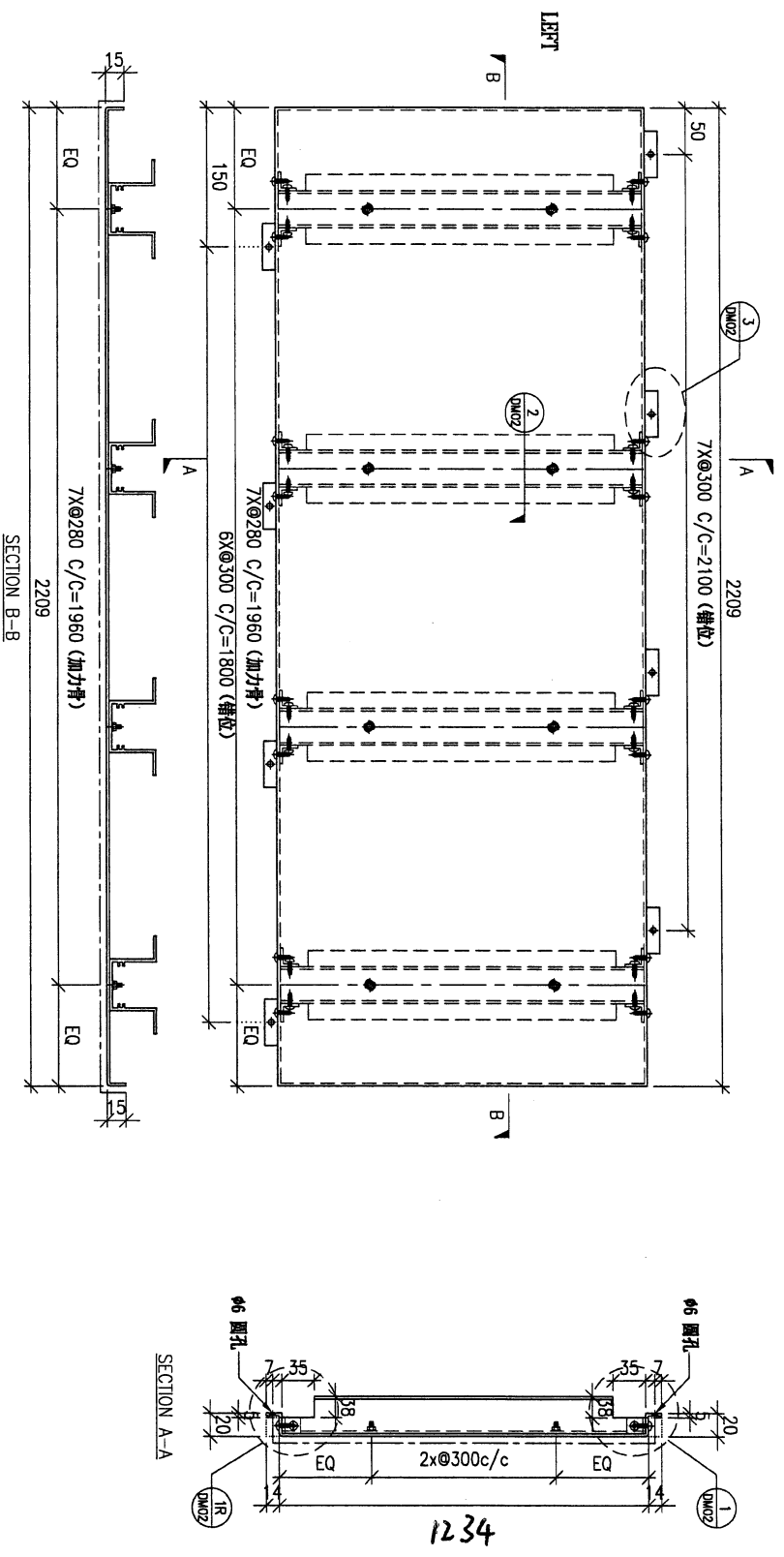

DWG. NO.		FW1-AP155		REV.		-		SCALE		-		DATE		15-06-2023		DRAWN BY		-		APPROVED BY		-	
----------	--	-----------	--	------	--	---	--	-------	--	---	--	------	--	------------	--	----------	--	---	--	-------------	--	---	--

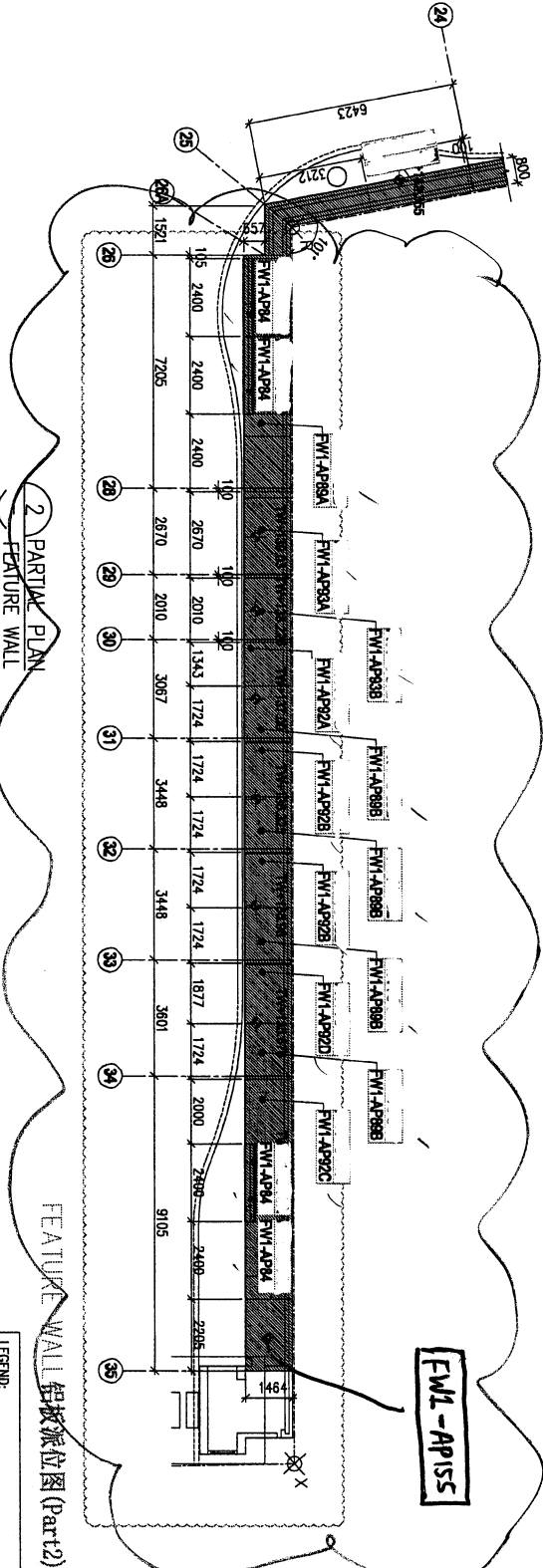
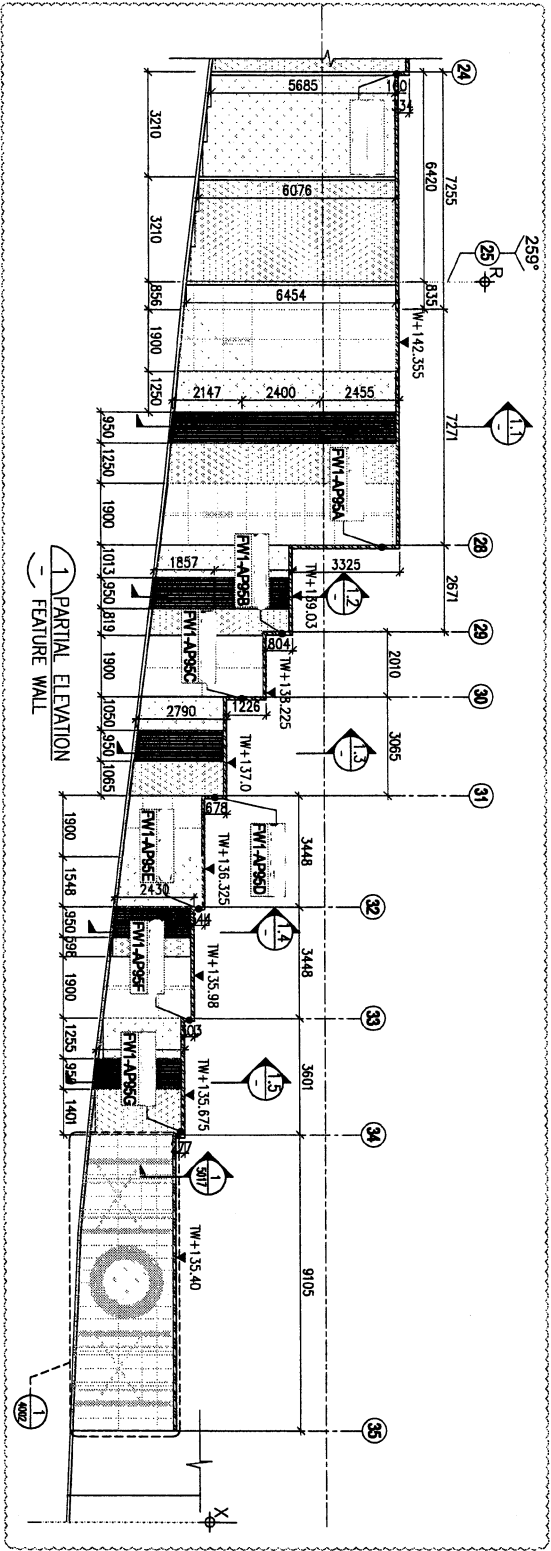

LEGEND:
 ALUM. GRILLE
 3mm THK ALUM. CLADDING

<p>DATE: 19-Apr-23 DRAWN BY: LHM CHECKED BY:</p>	<p>SCALE: 1:150 (A3)</p>	<p>TITLE: PARTIAL ELEVATION & PLAN OF FEATURE WALL (PHASE 1)</p>	<p>PROJECT: PROPOSED RESIDENTIAL DEVELOPMENT AT KAI LIL 6542 TIN HING ROAD KOWLOON</p>	<p>JOB NO.: J-853</p>	<p>NOTE: 1. ALL DIMENSIONS ARE IN MM. 2. ALL DIMENSIONS ARE VIEWED FROM OUTSIDE. 3. ALL DIMENSIONS TO BE VIEWED ON SITE. 4. REFER PARABOLIC. LEGEND: DETAIL MARK NO. REFER SHEET NO. 1. F.F.L. — FINISHED FLOOR LEVEL. 2. S.F.L. — STRUCTURAL FLOOR LEVEL. 3. R. — REVERSED DETAIL.</p>	<p>CLIENT: SHIMAO GROUP HOLDINGS LIMITED</p> <p>PROJECT CONSULTANT: WTF WONG TUNG FU WONG TUNG FU & ASSOCIATES LIMITED</p> <p>STRUCTURAL ENGINEER: C M WONG & ASSOCIATES LTD 黃志明建築工程師有限公司</p> <p>PROJECT CONSULTANT: MEYERHARDT</p>	<p>DATE: 19-Apr-23 DRAWN BY: LHM CHECKED BY:</p>	<p>SCALE: 1:150 (A3)</p>	<p>TITLE: PARTIAL ELEVATION & PLAN OF FEATURE WALL (PHASE 1)</p>	<p>PROJECT: PROPOSED RESIDENTIAL DEVELOPMENT AT KAI LIL 6542 TIN HING ROAD KOWLOON</p>	<p>JOB NO.: J-853</p>	<p>NOTE: 1. ALL DIMENSIONS ARE IN MM. 2. ALL DIMENSIONS ARE VIEWED FROM OUTSIDE. 3. ALL DIMENSIONS TO BE VIEWED ON SITE. 4. REFER PARABOLIC. LEGEND: DETAIL MARK NO. REFER SHEET NO. 1. F.F.L. — FINISHED FLOOR LEVEL. 2. S.F.L. — STRUCTURAL FLOOR LEVEL. 3. R. — REVERSED DETAIL.</p>	<p>CLIENT: SHIMAO GROUP HOLDINGS LIMITED</p> <p>PROJECT CONSULTANT: WTF WONG TUNG FU WONG TUNG FU & ASSOCIATES LIMITED</p> <p>STRUCTURAL ENGINEER: C M WONG & ASSOCIATES LTD 黃志明建築工程師有限公司</p> <p>PROJECT CONSULTANT: MEYERHARDT</p>
--	--------------------------	--	--	-----------------------	---	--	--	--------------------------	--	--	-----------------------	---	--

DATE: 19-Apr-23
 DRAWN BY: LHM
 CHECKED BY:

SCALE: 1:150 (A3)

TITLE:
 PARTIAL ELEVATION & PLAN OF
 FEATURE WALL (PHASE 1)

PROJECT:
 PROPOSED RESIDENTIAL
 DEVELOPMENT AT KAI LIL 6542
 TIN HING ROAD
 KOWLOON

JOB NO.: J-853

NOTE:
 1. ALL DIMENSIONS ARE IN MM.
 2. ALL DIMENSIONS ARE VIEWED FROM OUTSIDE.
 3. ALL DIMENSIONS TO BE VIEWED ON SITE.
 4. REFER PARABOLIC.
 LEGEND:
 DETAIL MARK NO.
 REFER SHEET NO.
 1. F.F.L. — FINISHED FLOOR LEVEL.
 2. S.F.L. — STRUCTURAL FLOOR LEVEL.
 3. R. — REVERSED DETAIL.

CLIENT:
SHIMAO GROUP HOLDINGS LIMITED

PROJECT CONSULTANT:
WTF
 WONG TUNG FU
 WONG TUNG FU & ASSOCIATES LIMITED

STRUCTURAL ENGINEER:
C M WONG & ASSOCIATES LTD
 黃志明建築工程師有限公司

PROJECT CONSULTANT:
MEYERHARDT

