

工程指示 / 要求簡箋 ENGINEER INSTRUCTIONS(E.I.)

工程指示編號:	EI- 6215	修改版本:	-
	HK-1112		
工程編號:	J 853	工程名稱:	延坪道
收件人:	生統	發件人:	Joe Chan
工程項目:	平台天花項目 地盤用鋁板(T5,吊頂)	日期:	19/05/2023

<input checked="" type="checkbox"/> 原合約工程包	<input type="checkbox"/> 原合約工程加 / 減賬 QT-	<input type="checkbox"/> 新工程報價 QT-
--	--	------------------------------------

信件批核號碼/圖紙參考編號:	批核模具圖紙編號:
客戶指示附件:	管理內部批簽署:

<input type="checkbox"/> 初步鋁料 B.M.	<input type="checkbox"/> 加工拆圖, 然後生產	<input type="checkbox"/> 尺寸表
<input type="checkbox"/> 正式鋁料 B.M.	<input type="checkbox"/> 技術上資料/指示	<input type="checkbox"/> 報價
<input type="checkbox"/> 配件 B.M.	<input type="checkbox"/> 樣辦或貨品說明書	<input type="checkbox"/> 分判合約
<input checked="" type="checkbox"/> 其他: 鋁板		

內容: 請依附件資料, 生產鋁板, 送地盤.

急

完成上列要求日期: 10/6/2023 ASAP

國內

<input type="checkbox"/> 生產技術總監	<input type="checkbox"/> 連附件	<input type="checkbox"/> 技術部	<input type="checkbox"/> 連附件	<input type="checkbox"/> 生產部	<input type="checkbox"/> 連附件
<input type="checkbox"/> 採購部	<input type="checkbox"/> 連附件	<input checked="" type="checkbox"/> 生產統籌部	<input checked="" type="checkbox"/> 連附件	<input type="checkbox"/> 報關組	<input type="checkbox"/> 連附件
<input type="checkbox"/> 質檢部	<input type="checkbox"/> 連附件	<input type="checkbox"/> 會計部	<input type="checkbox"/> 連附件	<input type="checkbox"/> 機械設計部	<input type="checkbox"/> 連附件
<input type="checkbox"/> 香港辦	<input type="checkbox"/> 連附件	<input type="checkbox"/> 其他:			

香港

<input type="checkbox"/> 行政部	<input type="checkbox"/> 連附件	<input type="checkbox"/> 會計部	<input type="checkbox"/> 連附件	<input type="checkbox"/> 統籌部	<input type="checkbox"/> 連附件	<input type="checkbox"/> 工程部	<input type="checkbox"/> 連附件
<input type="checkbox"/> 採購部	<input type="checkbox"/> 連附件	<input type="checkbox"/> QS部	<input type="checkbox"/> 連附件	<input checked="" type="checkbox"/> 地盤管理	<input checked="" type="checkbox"/> 連附件	<input type="checkbox"/> 維修部	<input type="checkbox"/> 連附件

炳哥

*發件人簽署:		*組別成員批核簽署:	P.P. 7C
傳遞編號:	HK 1112 / 23	項目經理簽署:	

 <b>美特鋁質</b> 有限公司 MTDI Aluminium Fabricator Ltd.		工程號:	J-853	計算:	李炳安			日期:	2023.05.18		送呈:		
		地盤名稱:	延坪路	核對:	李煥全			日期:	2023.05.18		副本:		
<b>地盤用鋁板B.M.表</b>		項目類別:	T5 10/F 吊頂	批准:				日期:					
BM編號:		修改版次:		A/C Code:				總V.F.:	315.953		總重量:	2568.70	
序號	修改內容	鋁板圖號	鋁板名稱	顏色	實用	後備	總數	總重量	單件展開面積	總展開面積	單件V.F.	總V.F.	圖紙編號
									平方米		平方米		
1		T5-CE01-01	3mm厚鋁板	ECW3D97528S-ZD1 (AL2)	1	0	1	5.875	0.723	0.723	0.723	0.723	
2		T5-CE01-02	3mm厚鋁板	ECW3D97528S-ZD1 (AL2)	1	0	1	19.023	2.340	2.340	2.340	2.340	
3		T5-CE01-03	3mm厚鋁板	ECW3D97528S-ZD1 (AL2)	1	0	1	14.407	1.772	1.772	1.772	1.772	
4		T5-CE01-04	3mm厚鋁板	ECW3D97528S-ZD1 (AL2)	1	0	1	23.870	2.936	2.936	2.936	2.936	
5		T5-CE01-05	3mm厚鋁板	ECW3D97528S-ZD1 (AL2)	1	0	1	14.518	1.786	1.786	1.786	1.786	
6		T5-CE01-06	3mm厚鋁板	ECW3D97528S-ZD1 (AL2)	1	0	1	21.497	2.644	2.644	2.644	2.644	
7		T5-CE01-07	3mm厚鋁板	ECW3D97528S-ZD1 (AL2)	1	0	1	7.538	0.927	0.927	0.927	0.927	
8		T5-CE01-08	3mm厚鋁板	ECW3D97528S-ZD1 (AL2)	1	0	1	12.429	1.529	1.529	1.529	1.529	
9		T5-CE01-09	3mm厚鋁板	ECW3D97528S-ZD1 (AL2)	1	0	1	2.543	0.313	0.313	0.313	0.313	
10		T5-CE01-10	3mm厚鋁板	ECW3D97528S-ZD1 (AL2)	1	0	1	16.900	2.079	2.079	2.079	2.079	
11		T5-CE01-100	3mm厚鋁板	ECW3D97528S-ZD1 (AL2)	1	0	1	30.965	3.809	3.809	3.809	3.809	
12		T5-CE01-101	3mm厚鋁板	ECW3D97528S-ZD1 (AL2)	1	0	1	15.786	1.942	1.942	1.942	1.942	
13		T5-CE01-102	3mm厚鋁板	ECW3D97528S-ZD1 (AL2)	1	0	1	8.197	1.008	1.008	1.008	1.008	
14		T5-CE01-103	3mm厚鋁板	ECW3D97528S-ZD1 (AL2)	1	0	1	30.799	3.788	3.788	3.788	3.788	
15		T5-CE01-104	3mm厚鋁板	ECW3D97528S-ZD1 (AL2)	1	0	1	17.456	2.147	2.147	2.147	2.147	
16		T5-CE01-105	3mm厚鋁板	ECW3D97528S-ZD1 (AL2)	1	0	1	13.510	1.662	1.662	1.662	1.662	
17		T5-CE01-106	3mm厚鋁板	ECW3D97528S-ZD1 (AL2)	1	0	1	15.027	1.848	1.848	1.848	1.848	
18		T5-CE01-107	3mm厚鋁板	ECW3D97528S-ZD1 (AL2)	1	0	1	15.558	1.914	1.914	1.914	1.914	
19		T5-CE01-108	3mm厚鋁板	ECW3D97528S-ZD1 (AL2)	1	0	1	23.037	2.834	2.834	2.834	2.834	
20		T5-CE01-109	3mm厚鋁板	ECW3D97528S-ZD1 (AL2)	1	0	1	1.629	0.200	0.200	0.200	0.200	
21		T5-CE01-11	3mm厚鋁板	ECW3D97528S-ZD1 (AL2)	1	0	1	28.029	3.448	3.448	3.448	3.448	
22		T5-CE01-110	3mm厚鋁板	ECW3D97528S-ZD1 (AL2)	1	0	1	15.558	1.914	1.914	1.914	1.914	

		工程號:	J-853	計算:	李炳安			日期:	2023.05.18		送呈:		
		地盤名稱:	延坪路	核對:	李煥全			日期:	2023.05.18		副本:		
地盤用鋁板B.M.表		項目類別:	T5 10/F 吊頂	批准:				日期:					
BM編號:		修改版次:		A/C Code:				總V.F.:	315.953		總重量:	2568.70	
序號	修改內容	鋁板圖號	鋁板名稱	顏色	實用	後備	總數	總重量	單件展開面積	總展開面積	單件V.F.	總V.F.	圖紙編號
									平方米		平方米		
23		T5-CE01-111	3mm厚鋁板	ECW3D97528S-ZD1 (AL2)	1	0	1	30.517	3.754	3.754	3.754	3.754	
24		T5-CE01-112	3mm厚鋁板	ECW3D97528S-ZD1 (AL2)	1	0	1	8.078	0.994	0.994	0.994	0.994	
25		T5-CE01-113	3mm厚鋁板	ECW3D97528S-ZD1 (AL2)	1	0	1	23.037	2.834	2.834	2.834	2.834	
26		T5-CE01-114	3mm厚鋁板	ECW3D97528S-ZD1 (AL2)	1	0	1	15.558	1.914	1.914	1.914	1.914	
27		T5-CE01-115	3mm厚鋁板	ECW3D97528S-ZD1 (AL2)	1	0	1	11.646	1.432	1.432	1.432	1.432	
28		T5-CE01-116	3mm厚鋁板	ECW3D97528S-ZD1 (AL2)	1	0	1	4.416	0.543	0.543	0.543	0.543	
29		T5-CE01-117	3mm厚鋁板	ECW3D97528S-ZD1 (AL2)	1	0	1	30.517	3.754	3.754	3.754	3.754	
30		T5-CE01-118	3mm厚鋁板	ECW3D97528S-ZD1 (AL2)	1	0	1	30.517	3.754	3.754	3.754	3.754	
31		T5-CE01-119	3mm厚鋁板	ECW3D97528S-ZD1 (AL2)	1	0	1	16.826	2.070	2.070	2.070	2.070	
32		T5-CE01-12	3mm厚鋁板	ECW3D97528S-ZD1 (AL2)	1	0	1	28.029	3.448	3.448	3.448	3.448	
33		T5-CE01-120	3mm厚鋁板	ECW3D97528S-ZD1 (AL2)	1	0	1	16.826	2.070	2.070	2.070	2.070	
34		T5-CE01-121	3mm厚鋁板	ECW3D97528S-ZD1 (AL2)	1	0	1	33.005	4.060	4.060	4.060	4.060	
35		T5-CE01-122	3mm厚鋁板	ECW3D97528S-ZD1 (AL2)	1	0	1	4.566	0.562	0.562	0.562	0.562	
36		T5-CE01-123	3mm厚鋁板	ECW3D97528S-ZD1 (AL2)	1	0	1	2.371	0.292	0.292	0.292	0.292	
37		T5-CE01-124	3mm厚鋁板	ECW3D97528S-ZD1 (AL2)	1	0	1	4.059	0.499	0.499	0.499	0.499	
38		T5-CE01-125	3mm厚鋁板	ECW3D97528S-ZD1 (AL2)	1	0	1	5.746	0.707	0.707	0.707	0.707	
39		T5-CE01-126	3mm厚鋁板	ECW3D97528S-ZD1 (AL2)	1	0	1	12.852	1.581	1.581	1.581	1.581	
40		T5-CE01-127	3mm厚鋁板	ECW3D97528S-ZD1 (AL2)	1	0	1	19.031	2.341	2.341	2.341	2.341	
41		T5-CE01-128	3mm厚鋁板	ECW3D97528S-ZD1 (AL2)	1	0	1	9.763	1.201	1.201	1.201	1.201	
42		T5-CE01-129	3mm厚鋁板	ECW3D97528S-ZD1 (AL2)	1	0	1	0.762	0.094	0.094	0.094	0.094	
43		T5-CE01-13	3mm厚鋁板	ECW3D97528S-ZD1 (AL2)	1	0	1	16.488	2.028	2.028	2.028	2.028	
44		T5-CE01-130	3mm厚鋁板	ECW3D97528S-ZD1 (AL2)	1	0	1	7.922	0.974	0.974	0.974	0.974	

		工程號:	J-853	計算:	李炳安			日期:	2023.05.18		送呈:		
		地盤名稱:	延坪路	核對:	李煥全			日期:	2023.05.18		副本:		
地盤用鋁板B.M.表		項目類別:	T5 10/F 吊頂	批准:				日期:					
BM編號:		修改版次:		A/C Code:				總V.F.:	315.953		總重量:	2568.70	
序號	修改內容	鋁板圖號	鋁板名稱	顏色	實用	後備	總數	總重量	單件展開面積	總展開面積	單件V.F.	總V.F.	圖紙編號
									平方米		平方米		
45		T5-CE01-14	3mm厚鋁板	ECW3D97528S-ZD1 (AL2)	1	0	1	9.632	1.185	1.185	1.185	1.185	
46		T5-CE01-15	3mm厚鋁板	ECW3D97528S-ZD1 (AL2)	1	0	1	14.518	1.786	1.786	1.786	1.786	
47		T5-CE01-16	3mm厚鋁板	ECW3D97528S-ZD1 (AL2)	1	0	1	14.518	1.786	1.786	1.786	1.786	
48		T5-CE01-17	3mm厚鋁板	ECW3D97528S-ZD1 (AL2)	1	0	1	12.771	1.571	1.571	1.571	1.571	
49		T5-CE01-18	3mm厚鋁板	ECW3D97528S-ZD1 (AL2)	1	0	1	5.209	0.641	0.641	0.641	0.641	
50		T5-CE01-19	3mm厚鋁板	ECW3D97528S-ZD1 (AL2)	1	0	1	14.518	1.786	1.786	1.786	1.786	
51		T5-CE01-20	3mm厚鋁板	ECW3D97528S-ZD1 (AL2)	1	0	1	28.477	3.503	3.503	3.503	3.503	
52		T5-CE01-21	3mm厚鋁板	ECW3D97528S-ZD1 (AL2)	1	0	1	4.338	0.534	0.534	0.534	0.534	
53		T5-CE01-22	3mm厚鋁板	ECW3D97528S-ZD1 (AL2)	1	0	1	19.429	2.390	2.390	2.390	2.390	
54		T5-CE01-23	3mm厚鋁板	ECW3D97528S-ZD1 (AL2)	1	0	1	30.965	3.809	3.809	3.809	3.809	
55		T5-CE01-24	3mm厚鋁板	ECW3D97528S-ZD1 (AL2)	1	0	1	30.965	3.809	3.809	3.809	3.809	
56		T5-CE01-25	3mm厚鋁板	ECW3D97528S-ZD1 (AL2)	1	0	1	15.786	1.942	1.942	1.942	1.942	
57		T5-CE01-26	3mm厚鋁板	ECW3D97528S-ZD1 (AL2)	1	0	1	15.786	1.942	1.942	1.942	1.942	
58		T5-CE01-27	3mm厚鋁板	ECW3D97528S-ZD1 (AL2)	1	0	1	7.893	0.971	0.971	0.971	0.971	
59		T5-CE01-28	3mm厚鋁板	ECW3D97528S-ZD1 (AL2)	1	0	1	11.232	1.382	1.382	1.382	1.382	
60		T5-CE01-29	3mm厚鋁板	ECW3D97528S-ZD1 (AL2)	1	0	1	15.786	1.942	1.942	1.942	1.942	
61		T5-CE01-30	3mm厚鋁板	ECW3D97528S-ZD1 (AL2)	1	0	1	15.786	1.942	1.942	1.942	1.942	
62		T5-CE01-31	3mm厚鋁板	ECW3D97528S-ZD1 (AL2)	1	0	1	23.375	2.875	2.875	2.875	2.875	
63		T5-CE01-32	3mm厚鋁板	ECW3D97528S-ZD1 (AL2)	1	0	1	8.197	1.008	1.008	1.008	1.008	
64		T5-CE01-33	3mm厚鋁板	ECW3D97528S-ZD1 (AL2)	1	0	1	15.786	1.942	1.942	1.942	1.942	
65		T5-CE01-34	3mm厚鋁板	ECW3D97528S-ZD1 (AL2)	1	0	1	30.965	3.809	3.809	3.809	3.809	
66		T5-CE01-35	3mm厚鋁板	ECW3D97528S-ZD1 (AL2)	1	0	1	17.900	2.202	2.202	2.202	2.202	

 <b>美特鋁質</b> 有限公司 MTDI Aluminium Fabricator Ltd.		工程號:	J-853	計算:	李炳安			日期:	2023.05.18		送呈:		
		地盤名稱:	延坪路	核對:	李煥全			日期:	2023.05.18		副本:		
<b>地盘用鋁板B.M.表</b>		項目類別:	T5 10/F 吊頂	批准:				日期:					
BM編號:		修改版次:		A/C Code:				總V.F.:	315.953		總重量:	2568.70	
序號	修改內容	鋁板圖號	鋁板名稱	顏色	實用	後備	總數	總重量	單件展開面積	總展開面積	單件V.F.	總V.F.	圖紙編號
									平方米		平方米		
67		T5-CE01-36	3mm厚鋁板	ECW3D97528S-ZD1 (AL2)	1	0	1	35.111	4.319	4.319	4.319	4.319	
68		T5-CE01-37	3mm厚鋁板	ECW3D97528S-ZD1 (AL2)	1	0	1	35.111	4.319	4.319	4.319	4.319	
69		T5-CE01-38	3mm厚鋁板	ECW3D97528S-ZD1 (AL2)	1	0	1	17.900	2.202	2.202	2.202	2.202	
70		T5-CE01-39	3mm厚鋁板	ECW3D97528S-ZD1 (AL2)	1	0	1	17.900	2.202	2.202	2.202	2.202	
71		T5-CE01-40	3mm厚鋁板	ECW3D97528S-ZD1 (AL2)	1	0	1	13.253	1.630	1.630	1.630	1.630	
72		T5-CE01-41	3mm厚鋁板	ECW3D97528S-ZD1 (AL2)	1	0	1	5.422	0.667	0.667	0.667	0.667	
73		T5-CE01-42	3mm厚鋁板	ECW3D97528S-ZD1 (AL2)	1	0	1	17.900	2.202	2.202	2.202	2.202	
74		T5-CE01-43	3mm厚鋁板	ECW3D97528S-ZD1 (AL2)	1	0	1	17.900	2.202	2.202	2.202	2.202	
75		T5-CE01-44	3mm厚鋁板	ECW3D97528S-ZD1 (AL2)	1	0	1	26.505	3.260	3.260	3.260	3.260	
76		T5-CE01-45	3mm厚鋁板	ECW3D97528S-ZD1 (AL2)	1	0	1	9.294	1.143	1.143	1.143	1.143	
77		T5-CE01-46	3mm厚鋁板	ECW3D97528S-ZD1 (AL2)	1	0	1	17.900	2.202	2.202	2.202	2.202	
78		T5-CE01-47	3mm厚鋁板	ECW3D97528S-ZD1 (AL2)	1	0	1	29.057	3.574	3.574	3.574	3.574	
79		T5-CE01-48	3mm厚鋁板	ECW3D97528S-ZD1 (AL2)	1	0	1	3.721	0.458	0.458	0.458	0.458	
80		T5-CE01-49	3mm厚鋁板	ECW3D97528S-ZD1 (AL2)	1	0	1	20.320	2.499	2.499	2.499	2.499	
81		T5-CE01-50	3mm厚鋁板	ECW3D97528S-ZD1 (AL2)	1	0	1	18.351	2.257	2.257	2.257	2.257	
82		T5-CE01-51	3mm厚鋁板	ECW3D97528S-ZD1 (AL2)	1	0	1	4.845	0.596	0.596	0.596	0.596	
83		T5-CE01-52	3mm厚鋁板	ECW3D97528S-ZD1 (AL2)	1	0	1	11.288	1.388	1.388	1.388	1.388	
84		T5-CE01-53	3mm厚鋁板	ECW3D97528S-ZD1 (AL2)	1	0	1	26.167	3.219	3.219	3.219	3.219	
85		T5-CE01-54	3mm厚鋁板	ECW3D97528S-ZD1 (AL2)	1	0	1	2.526	0.311	0.311	0.311	0.311	
86		T5-CE01-55	3mm厚鋁板	ECW3D97528S-ZD1 (AL2)	1	0	1	9.176	1.129	1.129	1.129	1.129	
87		T5-CE01-56	3mm厚鋁板	ECW3D97528S-ZD1 (AL2)	1	0	1	9.176	1.129	1.129	1.129	1.129	
88		T5-CE01-57	3mm厚鋁板	ECW3D97528S-ZD1 (AL2)	1	0	1	37.441	4.605	4.605	4.605	4.605	

		工程號:	J-853	計算:	李炳安			日期:	2023.05.18		送呈:		
		地盤名稱:	延坪路	核對:	李煥全			日期:	2023.05.18		副本:		
地盤用鋁板B.M.表		項目類別:	T5 10/F 吊頂	批准:				日期:					
BM編號:		修改版次:		A/C Code:				總V.F.:	315.953		總重量:	2568.70	
序號	修改內容	鋁板圖號	鋁板名稱	顏色	實用	後備	總數	總重量	單件展開面積	總展開面積	單件V.F.	總V.F.	圖紙編號
									平方米		平方米		
89		T5-CE01-58	3mm厚鋁板	ECW3D97528S-ZD1 (AL2)	1	0	1	14.596	1.795	1.795	1.795	1.795	
90		T5-CE01-59	3mm厚鋁板	ECW3D97528S-ZD1 (AL2)	1	0	1	5.736	0.706	0.706	0.706	0.706	
91		T5-CE01-60	3mm厚鋁板	ECW3D97528S-ZD1 (AL2)	1	0	1	6.321	0.777	0.777	0.777	0.777	
92		T5-CE01-61	3mm厚鋁板	ECW3D97528S-ZD1 (AL2)	1	0	1	12.335	1.517	1.517	1.517	1.517	
93		T5-CE01-62	3mm厚鋁板	ECW3D97528S-ZD1 (AL2)	1	0	1	9.176	1.129	1.129	1.129	1.129	
94		T5-CE01-63	3mm厚鋁板	ECW3D97528S-ZD1 (AL2)	1	0	1	17.671	2.174	2.174	2.174	2.174	
95		T5-CE01-64	3mm厚鋁板	ECW3D97528S-ZD1 (AL2)	1	0	1	9.176	1.129	1.129	1.129	1.129	
96		T5-CE01-65	3mm厚鋁板	ECW3D97528S-ZD1 (AL2)	1	0	1	26.167	3.219	3.219	3.219	3.219	
97		T5-CE01-66	3mm厚鋁板	ECW3D97528S-ZD1 (AL2)	1	0	1	9.176	1.129	1.129	1.129	1.129	
98		T5-CE01-67	3mm厚鋁板	ECW3D97528S-ZD1 (AL2)	1	0	1	17.671	2.174	2.174	2.174	2.174	
99		T5-CE01-68	3mm厚鋁板	ECW3D97528S-ZD1 (AL2)	1	0	1	34.663	4.264	4.264	4.264	4.264	
100		T5-CE01-69	3mm厚鋁板	ECW3D97528S-ZD1 (AL2)	1	0	1	4.632	0.570	0.570	0.570	0.570	
101		T5-CE01-70	3mm厚鋁板	ECW3D97528S-ZD1 (AL2)	1	0	1	5.648	0.695	0.695	0.695	0.695	
102		T5-CE01-71	3mm厚鋁板	ECW3D97528S-ZD1 (AL2)	1	0	1	6.636	0.816	0.816	0.816	0.816	
103		T5-CE01-72	3mm厚鋁板	ECW3D97528S-ZD1 (AL2)	1	0	1	34.663	4.264	4.264	4.264	4.264	
104		T5-CE01-73	3mm厚鋁板	ECW3D97528S-ZD1 (AL2)	1	0	1	34.663	4.264	4.264	4.264	4.264	
105		T5-CE01-74	3mm厚鋁板	ECW3D97528S-ZD1 (AL2)	1	0	1	17.671	2.174	2.174	2.174	2.174	
106		T5-CE01-75	3mm厚鋁板	ECW3D97528S-ZD1 (AL2)	1	0	1	17.671	2.174	2.174	2.174	2.174	
107		T5-CE01-76	3mm厚鋁板	ECW3D97528S-ZD1 (AL2)	1	0	1	34.663	4.264	4.264	4.264	4.264	
108		T5-CE01-77	3mm厚鋁板	ECW3D97528S-ZD1 (AL2)	1	0	1	15.008	1.846	1.846	1.846	1.846	
109		T5-CE01-78	3mm厚鋁板	ECW3D97528S-ZD1 (AL2)	1	0	1	7.793	0.959	0.959	0.959	0.959	
110		T5-CE01-79	3mm厚鋁板	ECW3D97528S-ZD1 (AL2)	1	0	1	29.439	3.621	3.621	3.621	3.621	

		工程號:	J-853	計算:	李炳安			日期:	2023.05.18		送呈:		
		地盤名稱:	延坪路	核對:	李煥全			日期:	2023.05.18		副本:		
地盤用鋁板B.M.表		項目類別:	T5 10/F 吊頂	批准:				日期:					
BM編號:		修改版次:		A/C Code:				總V.F.:	315.953		總重量:	2568.70	
序號	修改內容	鋁板圖號	鋁板名稱	顏色	實用	後備	總數	總重量	單件展開面積	總展開面積	單件V.F.	總V.F.	圖紙編號
									平方米		平方米		
111		T5-CE01-80	3mm厚鋁板	ECW3D97528S-ZD1 (AL2)	1	0	1	15.008	1.846	1.846	1.846	1.846	
112		T5-CE01-81	3mm厚鋁板	ECW3D97528S-ZD1 (AL2)	1	0	1	12.338	1.518	1.518	1.518	1.518	
113		T5-CE01-82	3mm厚鋁板	ECW3D97528S-ZD1 (AL2)	1	0	1	20.912	2.572	2.572	2.572	2.572	
114		T5-CE01-83	3mm厚鋁板	ECW3D97528S-ZD1 (AL2)	1	0	1	17.900	2.202	2.202	2.202	2.202	
115		T5-CE01-84	3mm厚鋁板	ECW3D97528S-ZD1 (AL2)	1	0	1	26.505	3.260	3.260	3.260	3.260	
116		T5-CE01-85	3mm厚鋁板	ECW3D97528S-ZD1 (AL2)	1	0	1	9.294	1.143	1.143	1.143	1.143	
117		T5-CE01-86	3mm厚鋁板	ECW3D97528S-ZD1 (AL2)	1	0	1	17.900	2.202	2.202	2.202	2.202	
118		T5-CE01-87	3mm厚鋁板	ECW3D97528S-ZD1 (AL2)	1	0	1	35.111	4.319	4.319	4.319	4.319	
119		T5-CE01-88	3mm厚鋁板	ECW3D97528S-ZD1 (AL2)	1	0	1	9.294	1.143	1.143	1.143	1.143	
120		T5-CE01-89	3mm厚鋁板	ECW3D97528S-ZD1 (AL2)	1	0	1	26.505	3.260	3.260	3.260	3.260	
121		T5-CE01-90	3mm厚鋁板	ECW3D97528S-ZD1 (AL2)	1	0	1	17.900	2.202	2.202	2.202	2.202	
122		T5-CE01-91	3mm厚鋁板	ECW3D97528S-ZD1 (AL2)	1	0	1	26.505	3.260	3.260	3.260	3.260	
123		T5-CE01-92	3mm厚鋁板	ECW3D97528S-ZD1 (AL2)	1	0	1	13.597	1.672	1.672	1.672	1.672	
124		T5-CE01-93	3mm厚鋁板	ECW3D97528S-ZD1 (AL2)	1	0	1	27.624	3.398	3.398	3.398	3.398	
125		T5-CE01-94	3mm厚鋁板	ECW3D97528S-ZD1 (AL2)	1	0	1	13.406	1.649	1.649	1.649	1.649	
126		T5-CE01-95	3mm厚鋁板	ECW3D97528S-ZD1 (AL2)	1	0	1	11.156	1.372	1.372	1.372	1.372	
127		T5-CE01-96	3mm厚鋁板	ECW3D97528S-ZD1 (AL2)	1	0	1	30.965	3.809	3.809	3.809	3.809	
128		T5-CE01-97	3mm厚鋁板	ECW3D97528S-ZD1 (AL2)	1	0	1	30.965	3.809	3.809	3.809	3.809	
129		T5-CE01-98	3mm厚鋁板	ECW3D97528S-ZD1 (AL2)	1	0	1	15.786	1.942	1.942	1.942	1.942	
130		T5-CE01-99	3mm厚鋁板	ECW3D97528S-ZD1 (AL2)	1	0	1	15.786	1.942	1.942	1.942	1.942	
131		T5-CE03-01	3mm厚鋁板	EC-DG-D334232-ZD1 (AL1)	1	0	1	3.159	0.389	0.389	0.389	0.389	
132		T5-CE03-02	3mm厚鋁板	EC-DG-D334232-ZD1 (AL1)	4	0	4	19.239	0.592	2.366	0.592	2.366	

 <b>美特鋁質</b> 有限公司 MTDI Aluminium Fabricator Ltd.		工程號:	J-853	計算:	李炳安			日期:	2023.05.18		送呈:		
		地盤名稱:	延坪路	核對:	李煥全			日期:	2023.05.18		副本:		
<b>地盤用鋁板B.M.表</b>		項目類別:	T5 10/F 吊頂	批准:				日期:					
BM編號:		修改版次:		A/C Code:				總V.F.:	315.953		總重量:	2568.70	
序號	修改內容	鋁板圖號	鋁板名稱	顏色	實用	後備	總數	總重量	單件展開面積	總展開面積	單件V.F.	總V.F.	圖紙編號
									平方米		平方米		
133		T5-CE03-03	3mm厚鋁板	EC-DG-D334232-ZD1 (AL1)	1	0	1	1.874	0.231	0.231	0.231	0.231	
134		T5-CE03-04	3mm厚鋁板	EC-DG-D334232-ZD1 (AL1)	1	0	1	4.574	0.563	0.563	0.563	0.563	
135		T5-CE03-05	3mm厚鋁板	EC-DG-D334232-ZD1 (AL1)	3	0	3	14.429	0.592	1.775	0.592	1.775	
136		T5-CE03-06	3mm厚鋁板	EC-DG-D334232-ZD1 (AL1)	1	0	1	4.220	0.519	0.519	0.519	0.519	
137		T5-CE03-07	3mm厚鋁板	EC-DG-D334232-ZD1 (AL1)	1	0	1	4.692	0.577	0.577	0.577	0.577	
138		T5-CE03-08	3mm厚鋁板	EC-DG-D334232-ZD1 (AL1)	1	0	1	4.810	0.592	0.592	0.592	0.592	
139		T5-CE03-09	3mm厚鋁板	EC-DG-D334232-ZD1 (AL1)	1	0	1	3.690	0.454	0.454	0.454	0.454	
140		T5-CE03-10	3mm厚鋁板	EC-DG-D334232-ZD1 (AL1)	2	0	2	9.619	0.592	1.183	0.592	1.183	
141		T5-CE03-11	3mm厚鋁板	EC-DG-D334232-ZD1 (AL1)	2	0	2	9.619	0.592	1.183	0.592	1.183	
142		T5-CE03-12	3mm厚鋁板	EC-DG-D334232-ZD1 (AL1)	1	0	1	3.644	0.448	0.448	0.448	0.448	
143		T5-CE03-13	3mm厚鋁板	EC-DG-D334232-ZD1 (AL1)	1	0	1	4.633	0.570	0.570	0.570	0.570	
144		T5-CE03-14	3mm厚鋁板	EC-DG-D334232-ZD1 (AL1)	1	0	1	4.810	0.592	0.592	0.592	0.592	
145		T5-CE03-15	3mm厚鋁板	EC-DG-D334232-ZD1 (AL1)	1	0	1	4.916	0.605	0.605	0.605	0.605	
146		T5-CE04-01	3mm厚鋁板	EC-DG-D334232-ZD1 (AL1)	1	0	1	27.095	3.333	3.333	3.333	3.333	
147		T5-CE04-02	3mm厚鋁板	EC-DG-D334232-ZD1 (AL1)	1	0	1	27.095	3.333	3.333	3.333	3.333	
148		T5-CE04-03	3mm厚鋁板	EC-DG-D334232-ZD1 (AL1)	1	0	1	25.036	3.079	3.079	3.079	3.079	
149		T5-CE04-04	3mm厚鋁板	EC-DG-D334232-ZD1 (AL1)	1	0	1	25.036	3.079	3.079	3.079	3.079	
150		T5-CE04-05	3mm厚鋁板	EC-DG-D334232-ZD1 (AL1)	1	0	1	25.036	3.079	3.079	3.079	3.079	
151		T5-CE04-06	3mm厚鋁板	EC-DG-D334232-ZD1 (AL1)	1	0	1	25.036	3.079	3.079	3.079	3.079	
152		T5-CE04-07	3mm厚鋁板	EC-DG-D334232-ZD1 (AL1)	1	0	1	11.647	1.433	1.433	1.433	1.433	
153		T5-CE04-08	3mm厚鋁板	EC-DG-D334232-ZD1 (AL1)	1	0	1	11.647	1.433	1.433	1.433	1.433	
154		T5-CE04-09	3mm厚鋁板	EC-DG-D334232-ZD1 (AL1)	1	0	1	3.223	0.396	0.396	0.396	0.396	

 <b>美特鋁質</b> 有限公司 MTDI Aluminium Fabricator Ltd.		工程號:	J-853	計算:	李炳安			日期:	2023.05.18		送呈:		
		地盤名稱:	延坪路	核對:	李煥全			日期:	2023.05.18		副本:		
<b>地盤用鋁板B.M.表</b>		項目類別:	T5 10/F 吊頂	批准:				日期:					
BM編號:		修改版次:		A/C Code:				總V.F.:	315.953		總重量:	2568.70	
序號	修改內容	鋁板圖號	鋁板名稱	顏色	實用	後備	總數	總重量	單件展開面積	總展開面積	單件V.F.	總V.F.	圖紙編號
									平方米		平方米		
155		T5-CE04-10	3mm厚鋁板	EC-DG-D334232-ZD1 (AL1)	1	0	1	2.057	0.253	0.253	0.253	0.253	
156		T5-CE04-11	3mm厚鋁板	EC-DG-D334232-ZD1 (AL1)	1	0	1	2.121	0.261	0.261	0.261	0.261	
157		T5-CE04-12	3mm厚鋁板	EC-DG-D334232-ZD1 (AL1)	1	0	1	3.223	0.396	0.396	0.396	0.396	
158		T5-CE04-13	3mm厚鋁板	EC-DG-D334232-ZD1 (AL1)	1	0	1	1.377	0.169	0.169	0.169	0.169	
159		T5-CE04-14	3mm厚鋁板	EC-DG-D334232-ZD1 (AL1)	1	0	1	1.197	0.147	0.147	0.147	0.147	
160		T5-CE04-15	3mm厚鋁板	EC-DG-D334232-ZD1 (AL1)	1	0	1	1.835	0.226	0.226	0.226	0.226	
161		T5-CE04-16	3mm厚鋁板	EC-DG-D334232-ZD1 (AL1)	1	0	1	1.587	0.195	0.195	0.195	0.195	
162		T5-CE04-17	3mm厚鋁板	EC-DG-D334232-ZD1 (AL1)	1	0	1	2.164	0.266	0.266	0.266	0.266	
163		T5-CE04-18	3mm厚鋁板	EC-DG-D334232-ZD1 (AL1)	1	0	1	1.793	0.221	0.221	0.221	0.221	
164		T5-CE04-19	3mm厚鋁板	EC-DG-D334232-ZD1 (AL1)	1	0	1	2.135	0.263	0.263	0.263	0.263	
165		T5-CE04-20	3mm厚鋁板	EC-DG-D334232-ZD1 (AL1)	1	0	1	2.442	0.300	0.300	0.300	0.300	
166		T5-CE04-21	3mm厚鋁板	EC-DG-D334232-ZD1 (AL1)	1	0	1	1.528	0.188	0.188	0.188	0.188	
167		T5-CE04-22	3mm厚鋁板	EC-DG-D334232-ZD1 (AL1)	1	0	1	3.283	0.404	0.404	0.404	0.404	
168		T5-CE04-23	3mm厚鋁板	EC-DG-D334232-ZD1 (AL1)	1	0	1	2.332	0.287	0.287	0.287	0.287	
169		T5-CE04-24	3mm厚鋁板	EC-DG-D334232-ZD1 (AL1)	1	0	1	2.780	0.342	0.342	0.342	0.342	
170		T5-CE04-25	3mm厚鋁板	EC-DG-D334232-ZD1 (AL1)	1	0	1	1.947	0.239	0.239	0.239	0.239	
171		T5-CE04-26	3mm厚鋁板	EC-DG-D334232-ZD1 (AL1)	1	0	1	1.420	0.175	0.175	0.175	0.175	
172		T5-CE04-27	3mm厚鋁板	EC-DG-D334232-ZD1 (AL1)	1	0	1	3.293	0.405	0.405	0.405	0.405	
173		T5-CE04-28	3mm厚鋁板	EC-DG-D334232-ZD1 (AL1)	1	0	1	2.860	0.352	0.352	0.352	0.352	
174		T5-CE04-29	3mm厚鋁板	EC-DG-D334232-ZD1 (AL1)	1	0	1	4.451	0.547	0.547	0.547	0.547	
175		T5-CE04-30	3mm厚鋁板	EC-DG-D334232-ZD1 (AL1)	1	0	1	2.976	0.366	0.366	0.366	0.366	
176		T5-CE04-31	3mm厚鋁板	EC-DG-D334232-ZD1 (AL1)	1	0	1	1.119	0.138	0.138	0.138	0.138	

 美特鋁質 有限公司 MTDI Aluminium Fabricator Ltd.		工程號:	J-853	計算:	李炳安			日期:	2023.05.18		送呈:		
		地盤名稱:	延坪路	核對:	李煥全			日期:	2023.05.18		副本:		
地盤用鋁板B.M.表		項目類別:	T5 10/F 吊頂	批准:				日期:					
BM編號:		修改版次:		A/C Code:				總V.F.:	315.953		總重量:	2568.70	
序號	修改內容	鋁板圖號	鋁板名稱	顏色	實用	後備	總數	總重量	單件展開面積	總展開面積	單件V.F.	總V.F.	圖紙編號
									平方米		平方米		
177		T5-CE04-32	3mm厚鋁板	EC-DG-D334232-ZD1 (AL1)	1	0	1	3.239	0.398	0.398	0.398	0.398	
178		T5-CE04-33	3mm厚鋁板	EC-DG-D334232-ZD1 (AL1)	1	0	1	1.062	0.131	0.131	0.131	0.131	
179		T5-CE04-34	3mm厚鋁板	EC-DG-D334232-ZD1 (AL1)	1	0	1	4.234	0.521	0.521	0.521	0.521	
180		T5-CE04-35	3mm厚鋁板	EC-DG-D334232-ZD1 (AL1)	1	0	1	2.152	0.265	0.265	0.265	0.265	
181		T5-CE04-36	3mm厚鋁板	EC-DG-D334232-ZD1 (AL1)	1	0	1	1.558	0.192	0.192	0.192	0.192	
182		T5-CE04-37	3mm厚鋁板	EC-DG-D334232-ZD1 (AL1)	1	0	1	1.897	0.233	0.233	0.233	0.233	
183		T5-CE04-38	3mm厚鋁板	EC-DG-D334232-ZD1 (AL1)	1	0	1	1.220	0.150	0.150	0.150	0.150	
184		T5-CE04-39	3mm厚鋁板	EC-DG-D334232-ZD1 (AL1)	1	0	1	4.425	0.544	0.544	0.544	0.544	
185		T5-CE04-40	3mm厚鋁板	EC-DG-D334232-ZD1 (AL1)	1	0	1	1.002	0.123	0.123	0.123	0.123	
186		T5-CE04-41	3mm厚鋁板	EC-DG-D334232-ZD1 (AL1)	1	0	1	1.776	0.218	0.218	0.218	0.218	
187		T5-CE04-42	3mm厚鋁板	EC-DG-D334232-ZD1 (AL1)	1	0	1	3.423	0.421	0.421	0.421	0.421	
188		T5-CE04-43	3mm厚鋁板	EC-DG-D334232-ZD1 (AL1)	1	0	1	1.593	0.196	0.196	0.196	0.196	
189		T5-CE04-44	3mm厚鋁板	EC-DG-D334232-ZD1 (AL1)	1	0	1	1.137	0.140	0.140	0.140	0.140	
190		T5-CE04-45	3mm厚鋁板	EC-DG-D334232-ZD1 (AL1)	1	0	1	1.854	0.228	0.228	0.228	0.228	
191		T5-CE04-46	3mm厚鋁板	EC-DG-D334232-ZD1 (AL1)	1	0	1	1.659	0.204	0.204	0.204	0.204	
192		T5-CE04-47	3mm厚鋁板	EC-DG-D334232-ZD1 (AL1)	1	0	1	1.854	0.228	0.228	0.228	0.228	
193		T5-CE04-48	3mm厚鋁板	EC-DG-D334232-ZD1 (AL1)	1	0	1	1.483	0.182	0.182	0.182	0.182	
194		T5-CE04-49	3mm厚鋁板	EC-DG-D334232-ZD1 (AL1)	1	0	1	2.034	0.250	0.250	0.250	0.250	
195													
196													
197													
總計:					201	0	201	2569		316		316	

REV.	CHECKED DATE BY	PART NUMBER	Dim. A	Dim. B	Dim. C	Dim. D	Dim. E	Dim. F	Dim. G	QTY	Inv. Code	ASSEMBLY ON PARTS	EXTR. DRAWING PART DRAWING
-		T5-CE01-01								1			

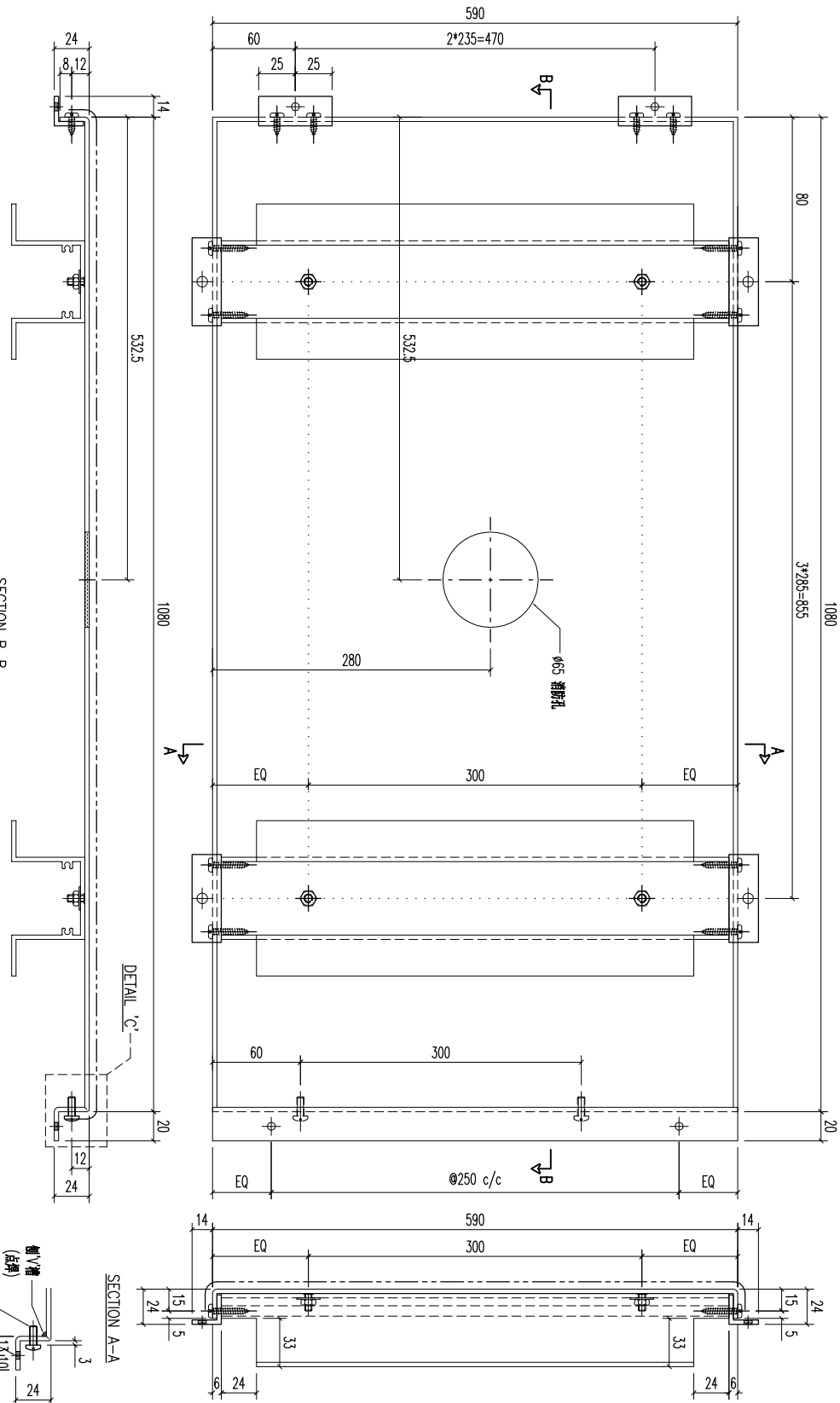

03	A1鋁型材	577	開料	4
02	20x20x3mm 鋁角	59.6	開料	8
01	20x20x3mm 鋁角	50	開料	3

序号	材料规格	长度	配件描述	数量	备注



**美特鋁質有限公司**  
MIDI ALUMINUM FABRICATOR LTD.  
Units 6-8, Sunroy Industrial Centre, 1/F  
610 Cha Kwo Ling Road, Kowloon  
Tel: 23489211-4 Fax: (852) 27727666

FACTORY	W/CENTRE	CUT ENDS	FINISH
01	M&C/S&C&A/F&B		ECW3D075285-ZD1(AL2)

STANDARD	ANGLE	DATE	DRAWN	SCALE	POST PAINT	PART
X X . X = ±1	Squareness ±1°	5/18/2023	YEUNG	1:3	PRE PAINT	SUB ASSEM.

REV.	DATE	AMENDMENT	REVISED BY	JOB NO.	DRAWING TITLE	DRAWING NO.	SHT.	REV.
				J853	鋁板天花加工圖 3mm THK ALUM. PLATE	T5-CE01-01	-/-	-

REV.	CHECKED BAR BY	PART NUMBER	Dim. A	Dim. B	Dim. C	Dim. D	Dim. E	Dim. F	Dim. G	QTY	Inv. Code	ASSEMBLE ON PARTS	EXTR. DRAWING PART DRAWING
-		T5-CE01-02								1			

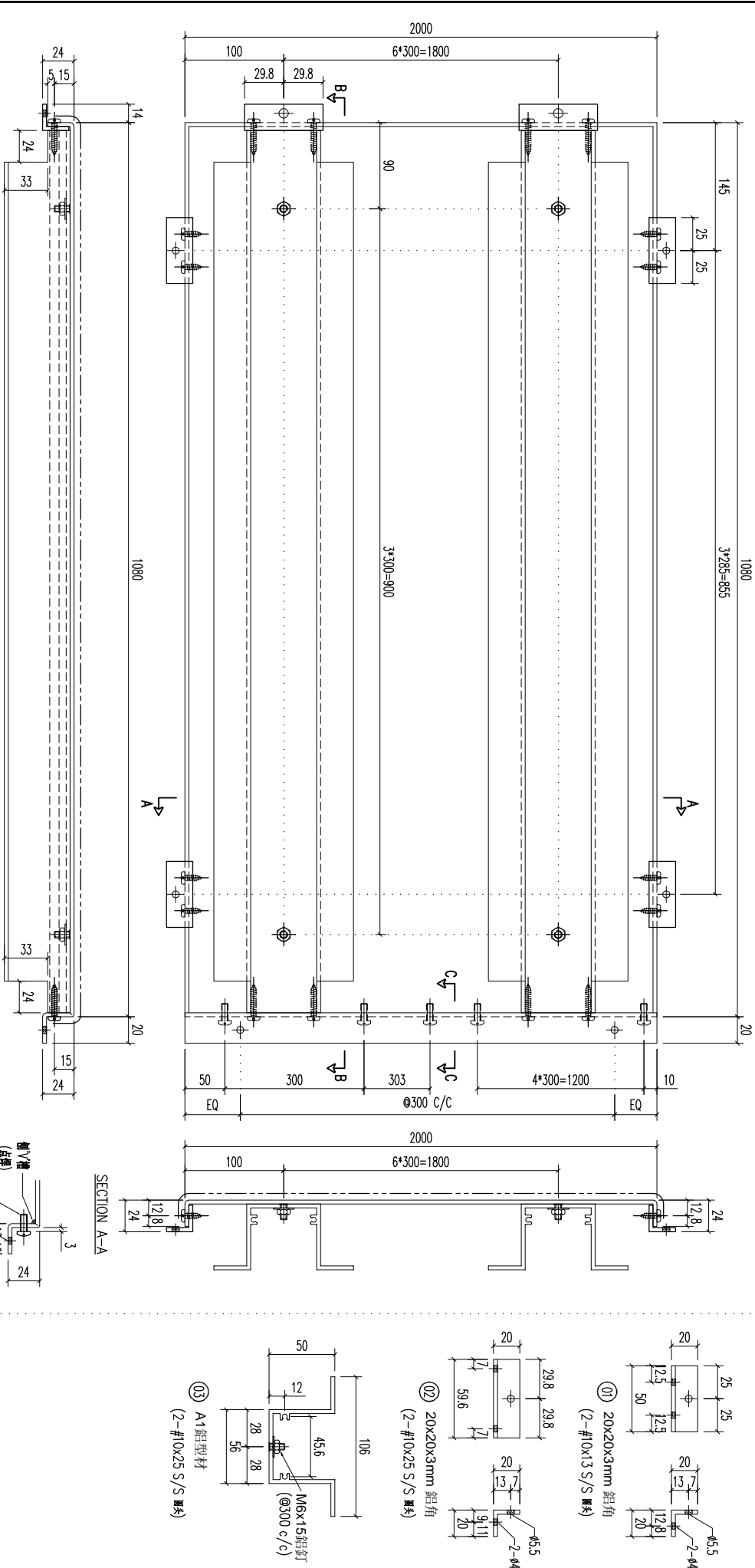

REV.	DATE	AMENDMENT	REVISED BY
03		A1鋁型材	1067
02		20x20x3mm 鋁角	59.6
01		20x20x3mm 鋁角	50

序号	材料规格	长度	配件描述	数量	备注
03	A1鋁型材	1067	开料	7	
02	20x20x3mm 鋁角	59.6	开料	7	
01	20x20x3mm 鋁角	50	开料	8	

FACTORY	W/CENTRE	CUT ENDS	FINISH	DATE	DRAWN	POST PAINT	PART
01	M&K/S&K&A/F&B	Angle Squarness ±1°	ECW3D975285-ZD1(AL2)	5/18/2023	YEUNG	SCALE 1:3	SUB ASSEM.

**美特鋁業有限公司**  
ALUMINIUM FABRICATOR LTD.  
Units 6-8, Sunroy Industrial Centre, 1/F  
610 Cha Kwo Ling Road, Kowloon  
Tel:23489211-4 Fax:(852)27727666

PROJECT  
JOB NO. **J853**  
DRAWING TITLE  
**鋁板天花加工圖**  
3mm THK ALUM. PLATE

REV. DATE AMENDMENT

REVISIONS

DRAWING NO. T5-CE01-02

REV.	CHECKED BAR BY	PART NUMBER	Dim. A	Dim. B	Dim. C	Dim. D	Dim. E	Dim. F	Dim. G	QTY	Inv. Code	ASSEMBLY ON PARTS	EXTR. DRAWING PART DRAWING
-		T5-CE01-03								1			

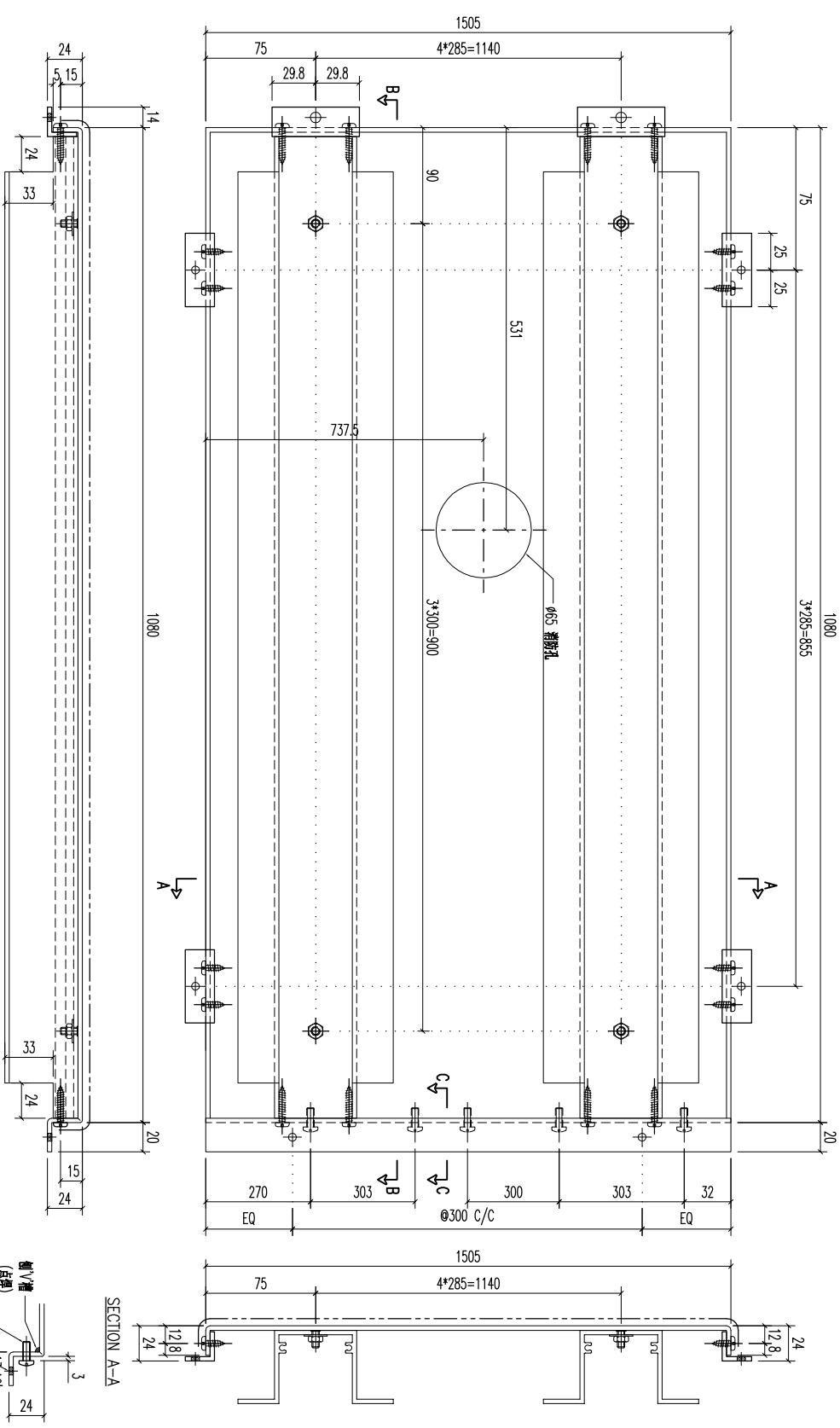

REV.	DATE	AMENDMENT	REVISED BY
03		A1鋁型材	1067
02		20x20x3mm 鋁角	59.6
01		20x20x3mm 鋁角	50

REV.	DATE	AMENDMENT	REVISED BY
03		A1鋁型材	1067
02		20x20x3mm 鋁角	59.6
01		20x20x3mm 鋁角	50

REV.	DATE	AMENDMENT	REVISED BY
03		A1鋁型材	1067
02		20x20x3mm 鋁角	59.6
01		20x20x3mm 鋁角	50

REV.	DATE	AMENDMENT	REVISED BY
03		A1鋁型材	1067
02		20x20x3mm 鋁角	59.6
01		20x20x3mm 鋁角	50

REV.	DATE	AMENDMENT	REVISED BY
03		A1鋁型材	1067
02		20x20x3mm 鋁角	59.6
01		20x20x3mm 鋁角	50

SECTION B-B

SECTION A-A

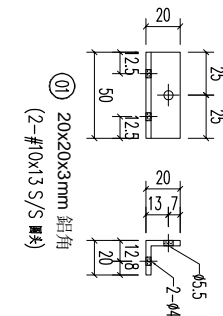
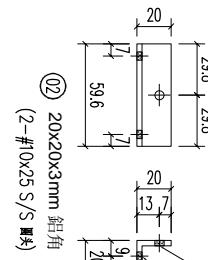
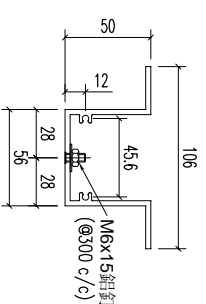

**美特鋁質有限公司**  
 ALUMINIUM FABRICATOR LTD.  
 Units 6-8, Sunroy Industrial Centre, 1/F  
 610 Cha Kwo Ling Road, Kowloon  
 Tel:23489211-4 Fax:(852)27727666

FACTORY	01
W/CENTRE	W/CENTRE / SKDA / FAB
CUT ENDS	Angle ±1° Squarness ±1°
FINISH	ECW3D075285-ZD1(AL2)
DATE	5/18/2023

DRAWING TITLE	鋁板天花加工圖 3mm THK ALUM. PLATE
JOB NO.	J853
DRAWING NO.	T5-CE01-03
POST PAINT	噴塗
PRE PAINT	PRE PAINT
SCALE	1:3
PART	ALUM.
SUB ASSEM.	
TRACK TYPE	S.....
SHT.	-/-
REV.	-

REV.	CHECKED DATE	PART NUMBER	Dim. A	Dim. B	Dim. C	Dim. D	Dim. E	Dim. F	Dim. G	QTY	Inv. Code	ASSEMBLE ON PARTS	EXTR. DRAWING PART DRAWING
-		T5-CE01-04								1			

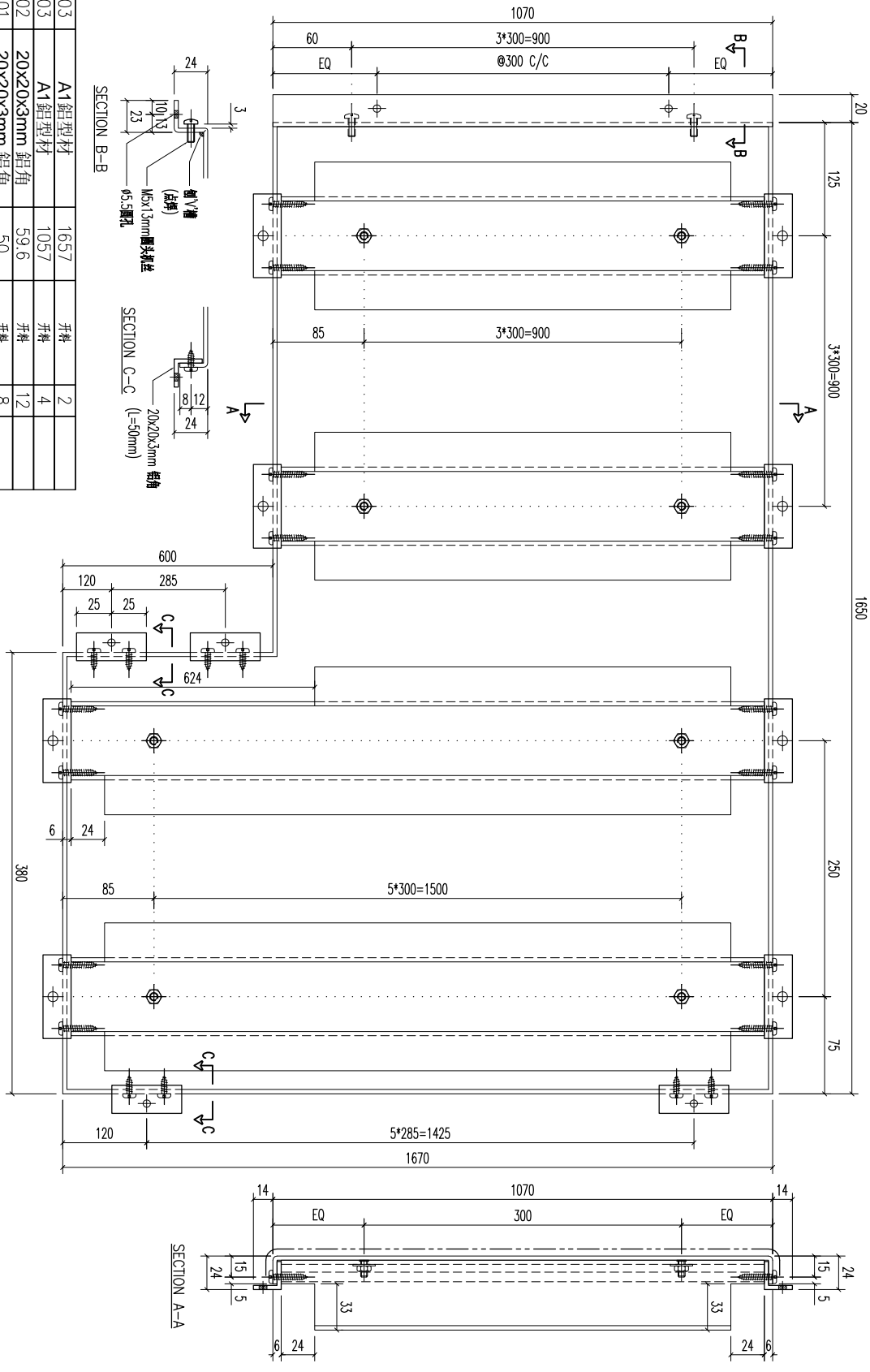

序号	材料规格	长度	配件描述	数量	备注
03	A1 铝型材	1657	开料	2	
03	A1 铝型材	1057	开料	4	
02	20x20x3mm 铝角	59.6	开料	12	
01	20x20x3mm 铝角	50	开料	8	

**美特铝业有限公司**  
MIDI ALUMINIUM FABRICATOR LTD.  
Units 6-8, Sunroy Industrial Centre, 1/F  
610 Cha Kwo Ling Road, Kowloon  
Tel: 23489211-4 Fax: (852) 27727666

REV.	DATE	AMENDMENT	REVISED BY	PROJECT	JOB NO.	DRAWING TITLE	DRAWING NO.	SHT.	REV.
				铝板天花加工图	J853	3mm THK ALUM. PLATE	T5-CE01-04	-/-	-

FACTORY	W/CENTRE	CUT ENDS	FINISH	DATE	POST PAINT	PART
01	MOK/SKKA/FAB	Angle	ECM30975285-ZD1(AL2)	5/18/2023	SCALE	TRACK TYPE
Standard	X X . X = ±1	Squareness ±1°			1:3	S....
Tolerances	X X . X = ±05					

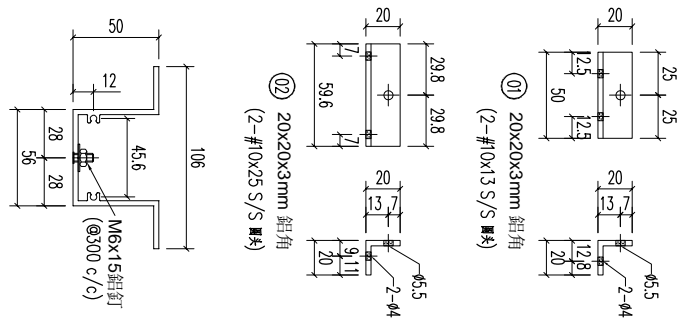

REV.	CHECKED DATE	PART NUMBER	Dim. A	Dim. B	Dim. C	Dim. D	Dim. E	Dim. F	Dim. G	QTY	Inv. Code	EXTR. DRAWING PART DRAWING
-		T5-CE01-05								1		

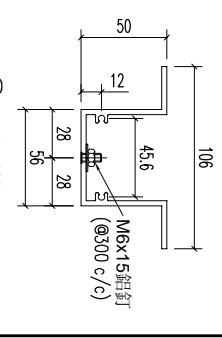
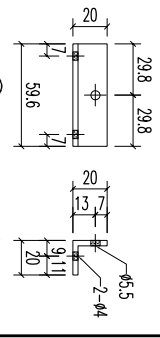
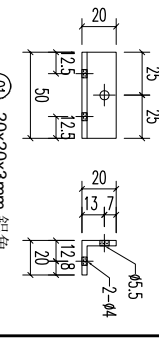
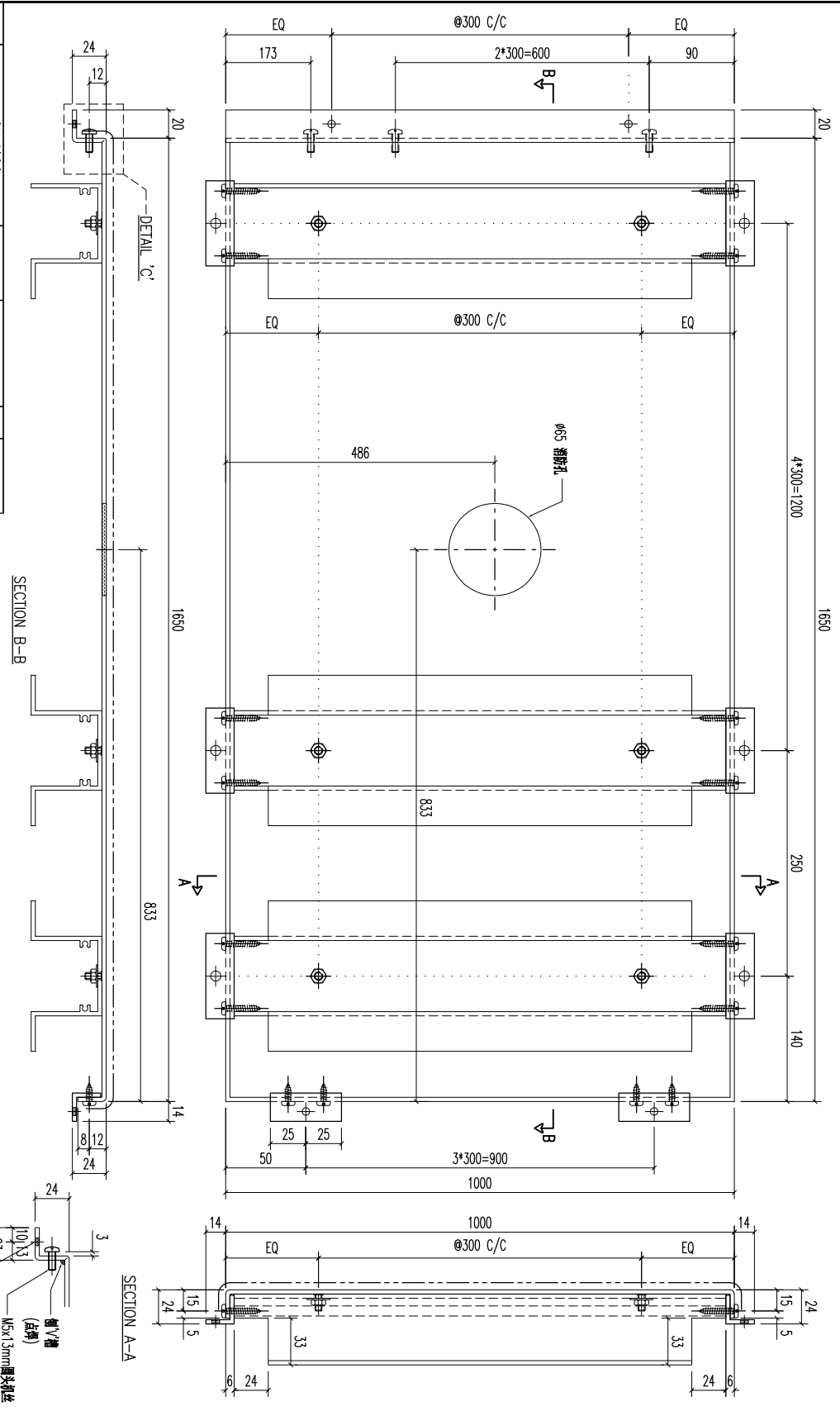

03	A1 鋁型材	987	開料	6
02	20x20x3mm 鋁角	59.6	開料	12
01	20x20x3mm 鋁角	50	開料	4
序號	材料規格	長度	配件描述	數量
				备注

美特鋁質有限公司  
MIDI ALUMINUM FABRICATOR LTD.  
Units 6-8, Sunroy Industrial Centre, 1/F  
610 Cha Kwo Ling Road, Kowloon  
Tel:23489211-4 Fax:(852)27727666

REV.	DATE	AMENDMENT	REVISED BY
PROJECT			
JOB NO.	DRAWING TITLE	DRAWING NO.	
J853	鋁板天花加工圖 3mm THK. ALUM. PLATE	T5-CE01-05	
FACTORY	W/CENTRE	CUT ENDS	FINISH
01	M&K/S&K&A/F&B		ECW3D975285-ZD1(AL2)
Standard	X X . X = ±1	Angle	DATE
Tolerances	X X . X = ±05	Squareness ±1°	5/18/2023
			DRAWN
			YEUNG
			SCALE
			1:3
			POST PAINT
			PRE PAINT
			SCALE
			1:3
			PART
			SUB ASSEM.
			TRACK TYPE
			S.....
			SHT.
			-/-
			REV.
			-

REV.	CHECKED BY	PART NUMBER	Dim. A	Dim. B	Dim. C	Dim. D	Dim. E	Dim. F	Dim. G	QTY	Inv. Code	ASSEMBLE ON PARTS	EXTR. DRAWING PART DRAWING
-		T5-CE01-06								1			

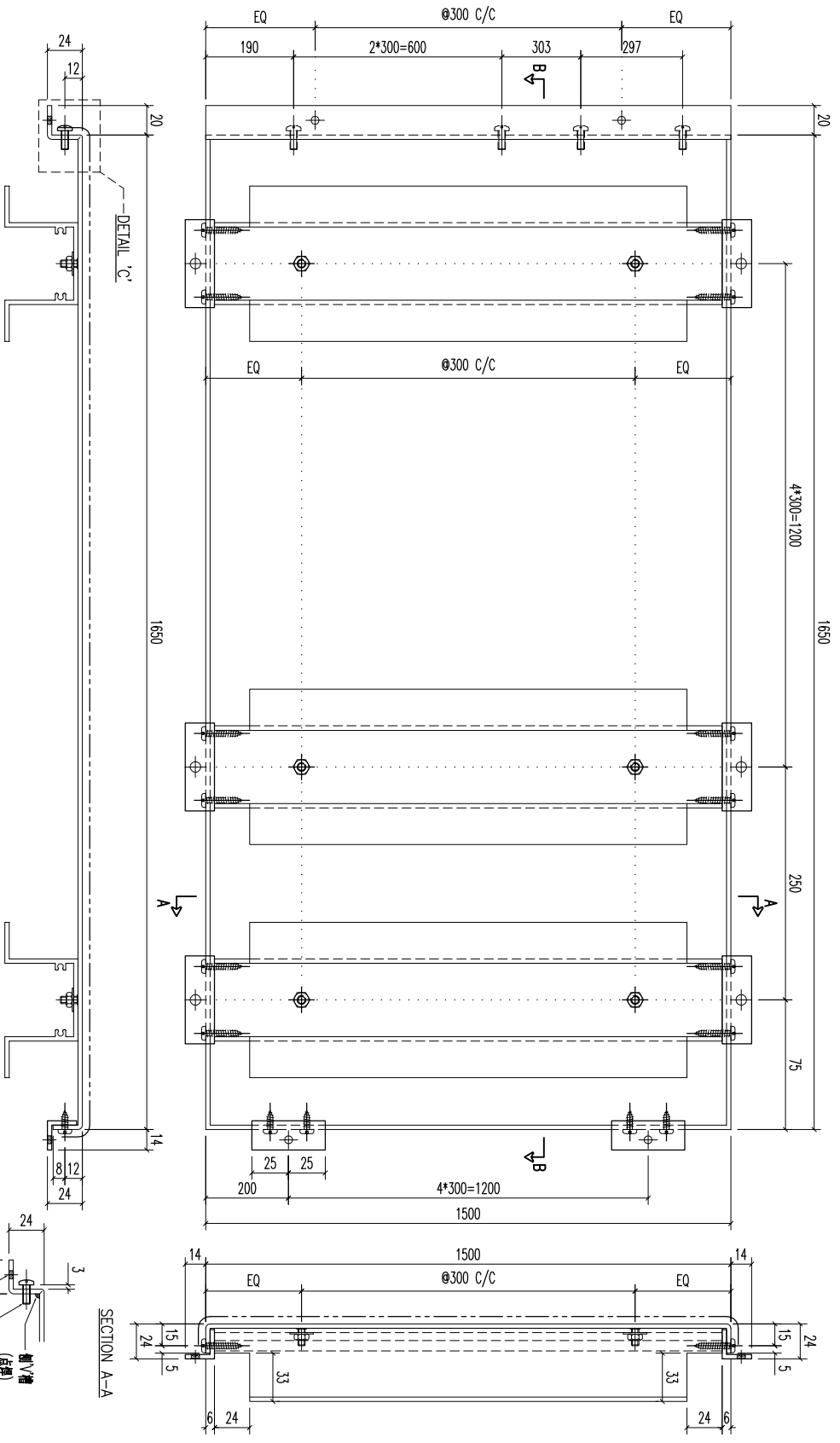

REV.	DATE	AMENDMENT	REVISED BY
03		A1 鋁型材	1487
02		20x20x3mm 鋁角	59.6
01		20x20x3mm 鋁角	50

材料規格	長度	配件描述	數量	备注
A1 鋁型材	1487	開料	6	
20x20x3mm 鋁角	59.6	開料	12	
20x20x3mm 鋁角	50	開料	5	

FACTORY	W/CENTRE	CUT ENDS	FINISH
01	M&K/S&K&F&B	Angle	ECW3D975285-ZD1(AL2)
Standard	X X . X = ±1	Angle	DATE
Tolerances	X X . X = ±05	Squareness ±1°	5/18/2023

POST PAINT	PART
SCALE	TRACK TYPE
1:3	S.....
SHT.	REV.
-/-	-

**美特鋁業有限公司**  
ALUMINIUM FABRICATOR LTD.

Units 6-8, Sunroy Industrial Centre, 1/F  
610 Cha Kwo Ling Road, Kowloon  
Tel: 23489211-4 Fax: (852) 27727666

PROJECT: 鋁板天花加工圖

JOB NO. J853

DRAWING TITLE: 3mm THK ALUM. PLATE

DRAWING NO. T5-CE01-06

REV.	CHECKED BY	PART NUMBER	Dim. A	Dim. B	Dim. C	Dim. D	Dim. E	Dim. F	Dim. G	QTY	Inv. Code	EXTR. DRAWING
-	T5-CE01-07									1		PART DRAWING

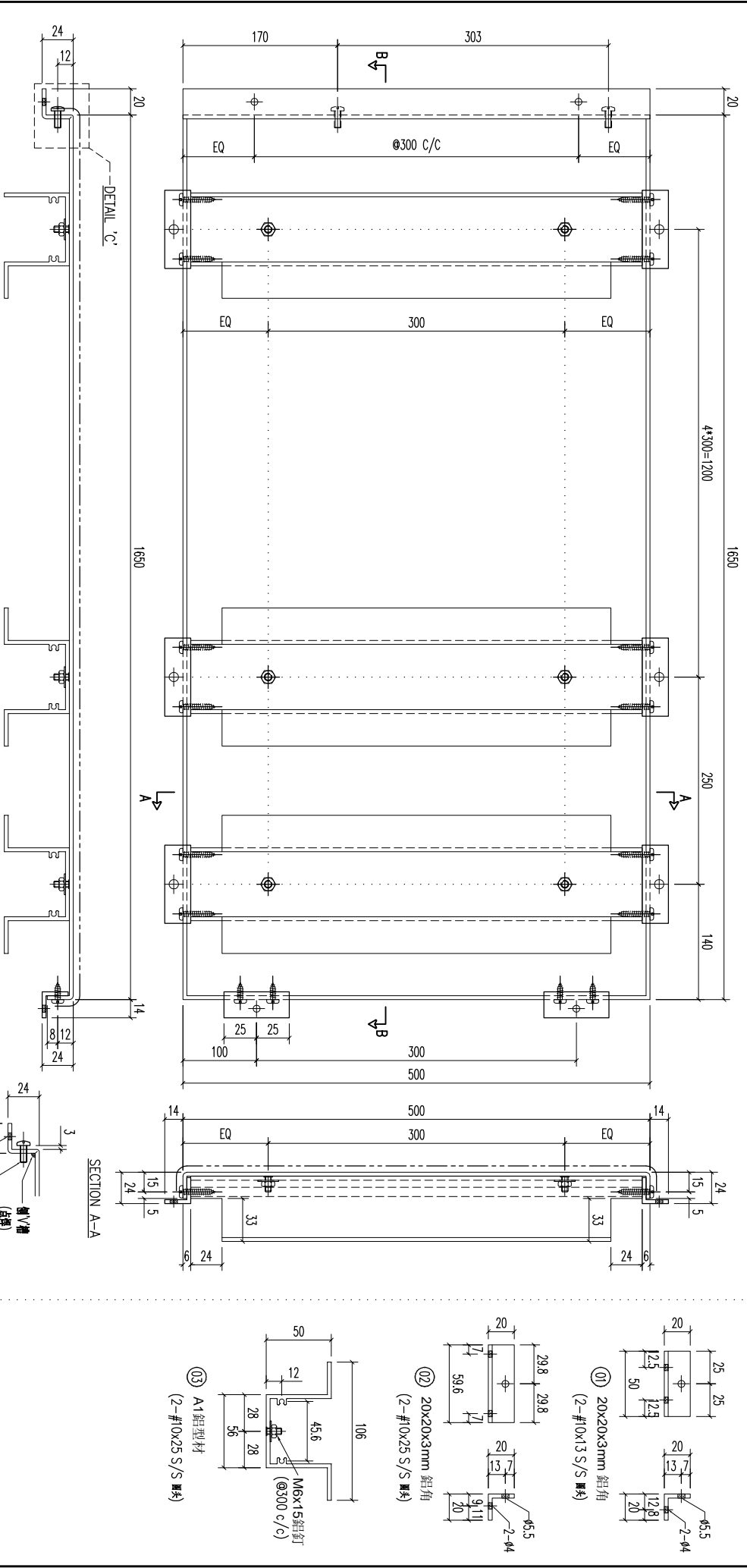

03	A1鋁型材	487	開料	6
02	20x20x3mm 鋁角	59.6	開料	12
01	20x20x3mm 鋁角	50	開料	2

序号	材料规格	长度	配件描述	数量	备注

FACTORY	W/CENTRE	CUT ENDS	FINISH	POST PAINT	PART
01	M6X6/SKDA/FAB	Angle	ECW3D075285-ZD1(AL2)	PRE PAINT	X
Standard	X X . X = ±1	Angle	DATE	SCALE	1:3
Tolerances	X X . X = ±05	Squareness ±1°	5/18/2023	TRACK TYPE	S.....

**MIDI 美特鋁質有限公司**  
**ALUMINIUM FABRICATOR LTD.**  
 Units 6-8, Sunroy Industrial Centre, 1/F  
 610 Cha Kwo Ling Road, Kowloon  
 Tel:23489211-4 Fax:(852)27727666

PROJECT: 鋁板天花加工圖  
 JOB NO.: J853  
 DRAWING TITLE: 3mm THK. ALUM. PLATE  
 DRAWING NO.: T5-CE01-07

REV. DATE AMENDMENT REVISED BY

REV.	CHECKED BAR BY	PART NUMBER	Dim. A	Dim. B	Dim. C	Dim. D	Dim. E	Dim. F	Dim. G	QTY	Inv. Code	ASSEMBLE ON PARTS	EXTR. DRAWING PART DRAWING
-		T5-CE01-08								1			

序号	材料规格	长度	配件描述	数量	备注
01	20x20x3mm 铝角	50	开料	7	
02	20x20x3mm 铝角	59.6	开料	12	
03	A1 铝型材	707	开料	4	
03	A1 铝型材	987	开料	2	

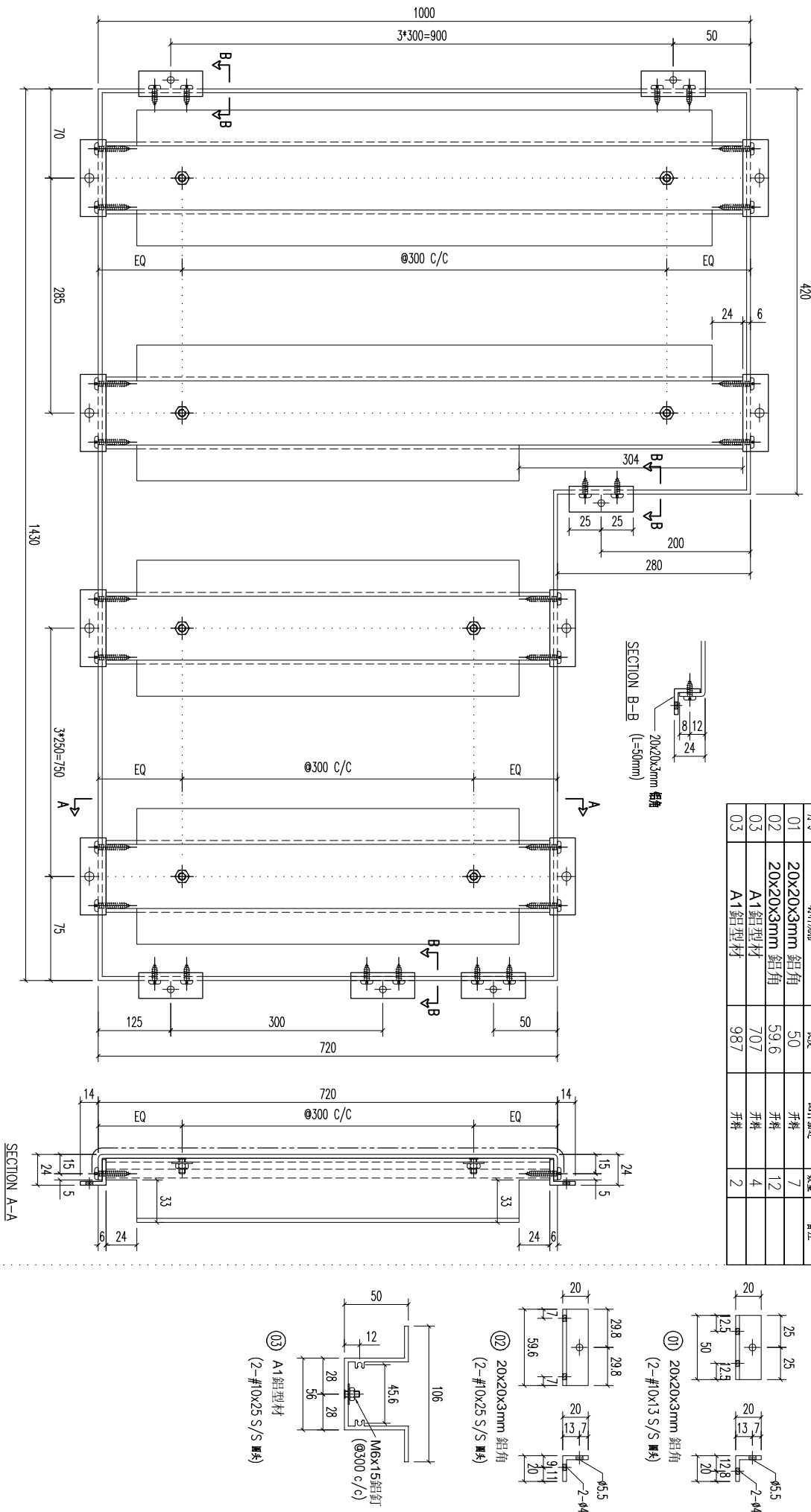

REV.	DATE	AMENDMENT	REVISED BY	PROJECT	JOB NO.	DRAWING TITLE	DRAWING NO.	SHT.	REV.
				美特铝质有限公司 MIDI ALUMINIUM FABRICATOR LTD. Units 6-8, Sunroy Industrial Centre, 610 Cha Kwo Ling Road, Kowloon Tel:23489211-4 Fax:(852)27727666	J853	铝板天花加工图 3mm THK ALUM. PLATE	T5-CE01-08	-/-	-
				FACTORY 01	W/CENTRE M004/S00A/FAB	CUT ENDS	FINISH ECW30975285-Z01(AL2)	POST PAINT PRE PAINT SCALE 1:3	PART SUB ASSEM. TRACK TYPE S.....
				Standard X X . = ±1	Angle ±1°	DATE 5/18/2023	DRAMN YEUNG		
				Tolerances X X . X = ±05	Squareness ±1°				

REV.	CHECKED BY	PART NUMBER	Dim. A	Dim. B	Dim. C	Dim. D	Dim. E	Dim. F	Dim. G	QTY	Inv. Code	ASSEMBLE ON PARTS	EXTR. DRAWING PART DRAWING
-		T5-CE01-09								1			

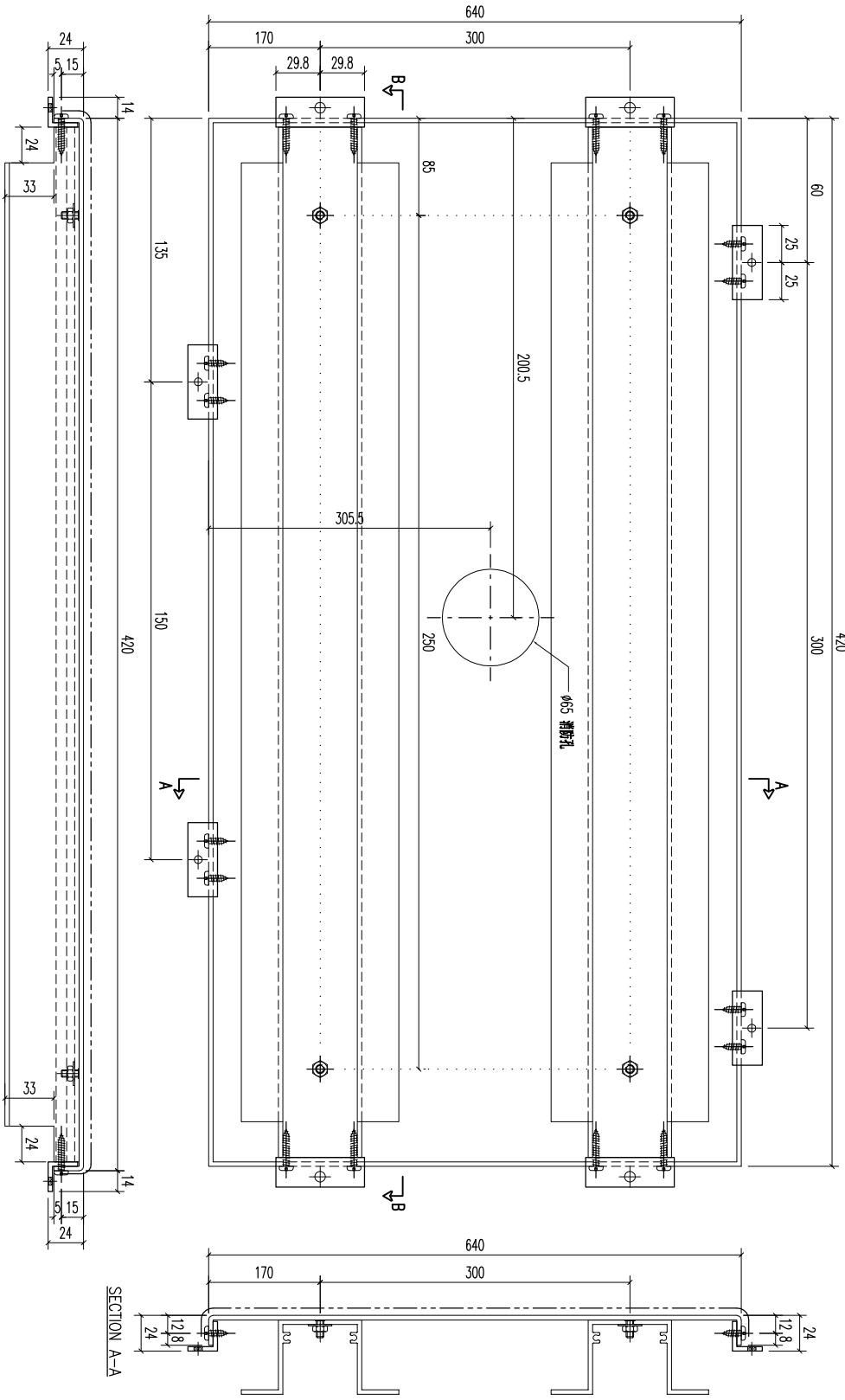

SECTION B-B

SECTION A-A

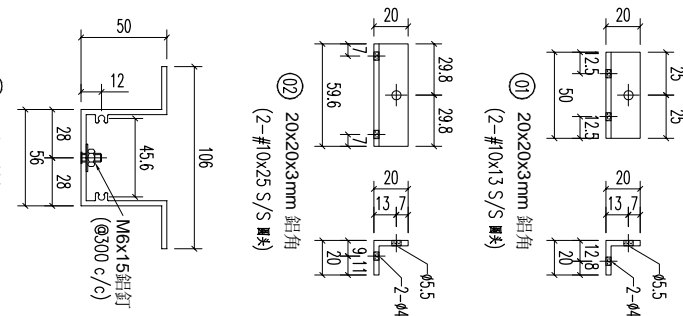

REV.	DATE	AMENDMENT	REVISED BY
03		A1鋁型材	
02		20x20x3mm 鋁角	
01		20x20x3mm 鋁角	

序号	材料规格	长度	配件描述	数量	备注
03	A1鋁型材	407	开料	2	
02	20x20x3mm 鋁角	59.6	开料	4	
01	20x20x3mm 鋁角	50	开料	4	

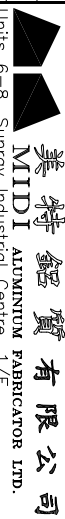

美特鋁質有限公司  
MIDU ALUMINIUM FABRICATOR LTD.  
Units 6-8, Sunroy Industrial Centre, 1/F  
610 Cha Kwo Ling Road, Kowloon  
Tel:23489211-4 Fax:(852)27727666

REV.	DATE	AMENDMENT	REVISED BY	PROJECT	JOB NO.	DRAWING TITLE	FACTORY	W/CENTRE	CUT ENDS	FINISH	DATE	DRAWN	POST PAINT	PART	SHT.	REV.
				鋁板天花加工圖	J853	3mm THK ALUM. PLATE	01	M&S/S&S&A/F&B	Angle	ECW30975285-ZD1(AL2)	5/18/2023	YEUNG	SCALE	SUB ASSEM.	-/-	-
							Standard	X X . X = ±1	Angle				1:3	TRACK TYPE		
							Tolerances	X X . X = ±05	Squareness	±1°				S...		

REV.	CHECKED BAR BY	PART NUMBER	Dim. A	Dim. B	Dim. C	Dim. D	Dim. E	Dim. F	Dim. G	QTY	Inv. Code	ASSEMBLE ON PARTS	EXTR. DRAWING PART DRAWING
-		T5-CE01-10								1			

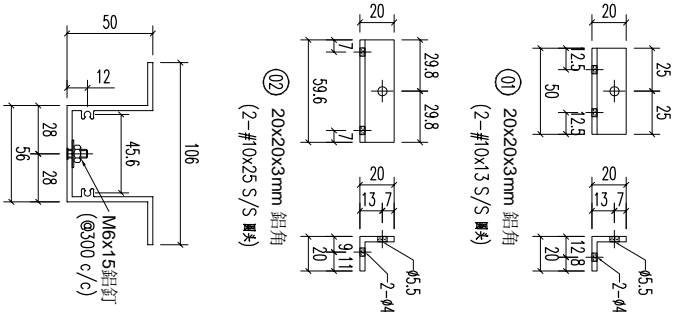
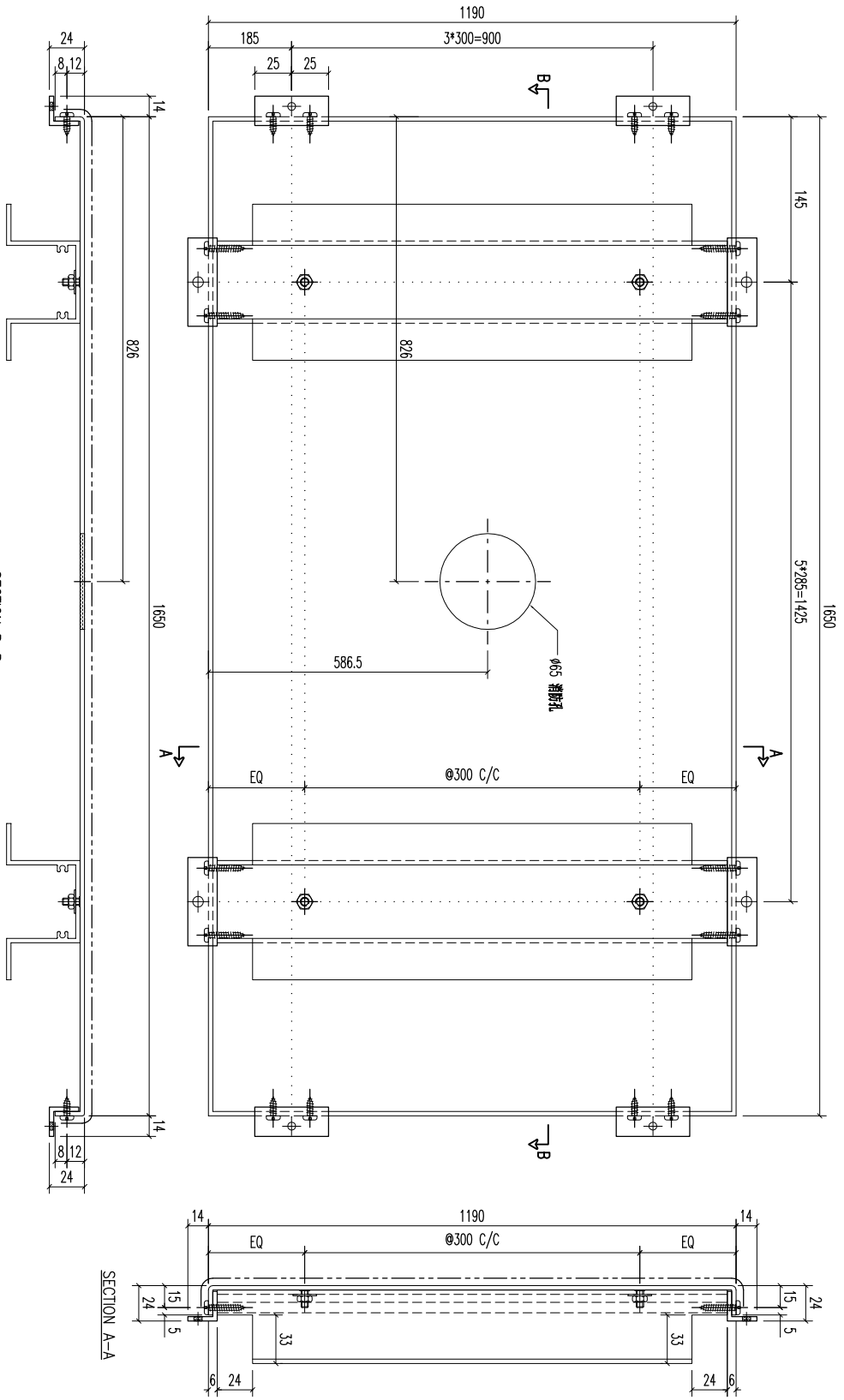

⑬ A1鋁型材  
(2-#10x25 S/S 釁夾)

⑯ 20x20x3mm 鋁角  
(2-#10x13 S/S 釁夾)

⑰ 20x20x3mm 鋁角  
(2-#10x13 S/S 釁夾)

03	A1鋁型材	1177	開料	6
02	20x20x3mm 鋁角	59.6	開料	12
01	20x20x3mm 鋁角	50	開料	8
序号	材料规格	长度	配件描述	数量
				备注

SECTION B-B

SECTION A-A

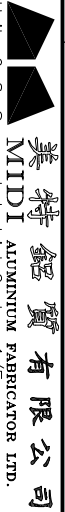

**美特鋁質有限公司**  
MIDU ALUMINIUM FABRICATOR LTD.

Units 6-8, Sunroy Industrial Centre, 1/F  
610 Cha Kwo Ling Road, Kowloon  
Tel:23489211-4 Fax:(852)27727666

REV.	DATE	AMENDMENT	REVISED BY	PROJECT	JOB NO.	DRAWING TITLE	FACTORY	W/CENTRE	CUT ENDS	FINISH	DATE	DRAWN	POST PAINT	PART	SHT.	REV.
				鋁板天花加工圖	J853	3mm THK ALUM. PLATE	01	MOK/SOKA/FAB	Angle	ECW3D075285-ZD1(AL2)	5/18/2023	YEUNG	SCALE	SUB ASSEM.	-/-	-
							Standard	X X . X = ±1	Squareness ±1°				1:3	TRACK TYPE		
							Tolerances	X X . X = ±05						S...		

REV.	CHECKED BY	PART NUMBER	Dim. A	Dim. B	Dim. C	Dim. D	Dim. E	Dim. F	Dim. G	QTY	Inv. Code	ASSEMBLY ON PARTS	EXTR. DRAWING PART DRAWING
-		T5-CE01-11								1			

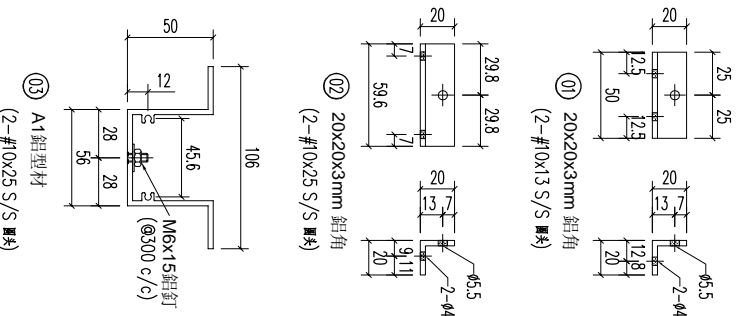
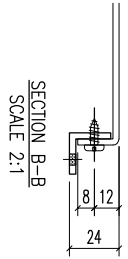
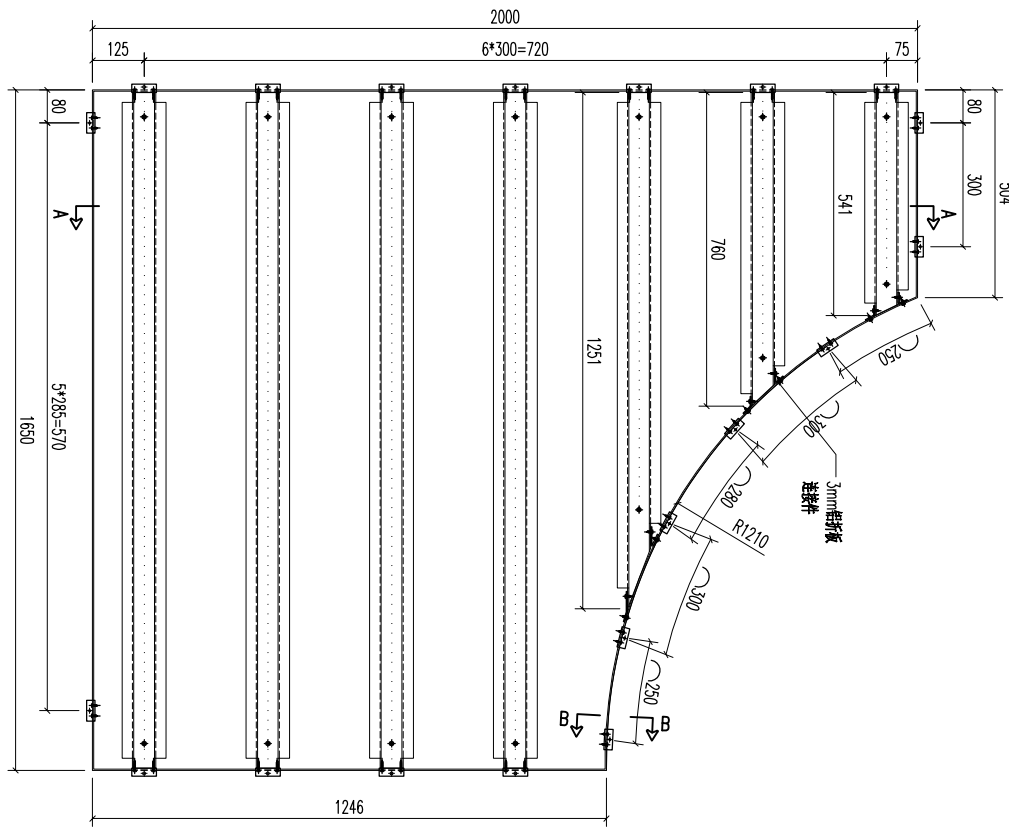

02	20x20x3mm 鋁角	59.6	開料	11	03	A1鋁型材	1251	開料	1	03	A1鋁型材	541	開料	1
01	20x20x3mm 鋁角	50	開料	13	03	A1鋁型材	1637	開料	4	03	A1鋁型材	760	開料	1
REV.	DATE	AMENDMENT	REVISED BY	PROJECT		JOB NO.		DRAWING TITLE		DRAWING NO.		SHT.	REV.	
				美特鋁業有限公司 MIDI ALUMINUM FABRICATOR LTD. Units 6-8, Sunroy Industrial Centre, 1/F 610 Cha Kwo Ling Road, Kowloon Tel:23489211-4 Fax:(852)27727666		J853		鋁板天花加工圖 3mm THK ALUM. PLATE		T5-CE01-11		-/-	-	



REV.	CHECKED BY	PART NUMBER	Dim. A	Dim. B	Dim. C	Dim. D	Dim. E	Dim. F	Dim. G	QTY	Inv. Code	ASSEMBLE ON PARTS	EXTR. DRAWING
—		T5-CE01-13								1			PART DRAWING

序号	材料规格	长度	配件描述	数量	备注
01	20x20x3mm 铝角	50	开槽	8	
02	20x20x3mm 铝角	59.6	开槽	12	
03	A1 铝型材	1147	开槽	4	
	A1 铝型材	207	开槽	2	

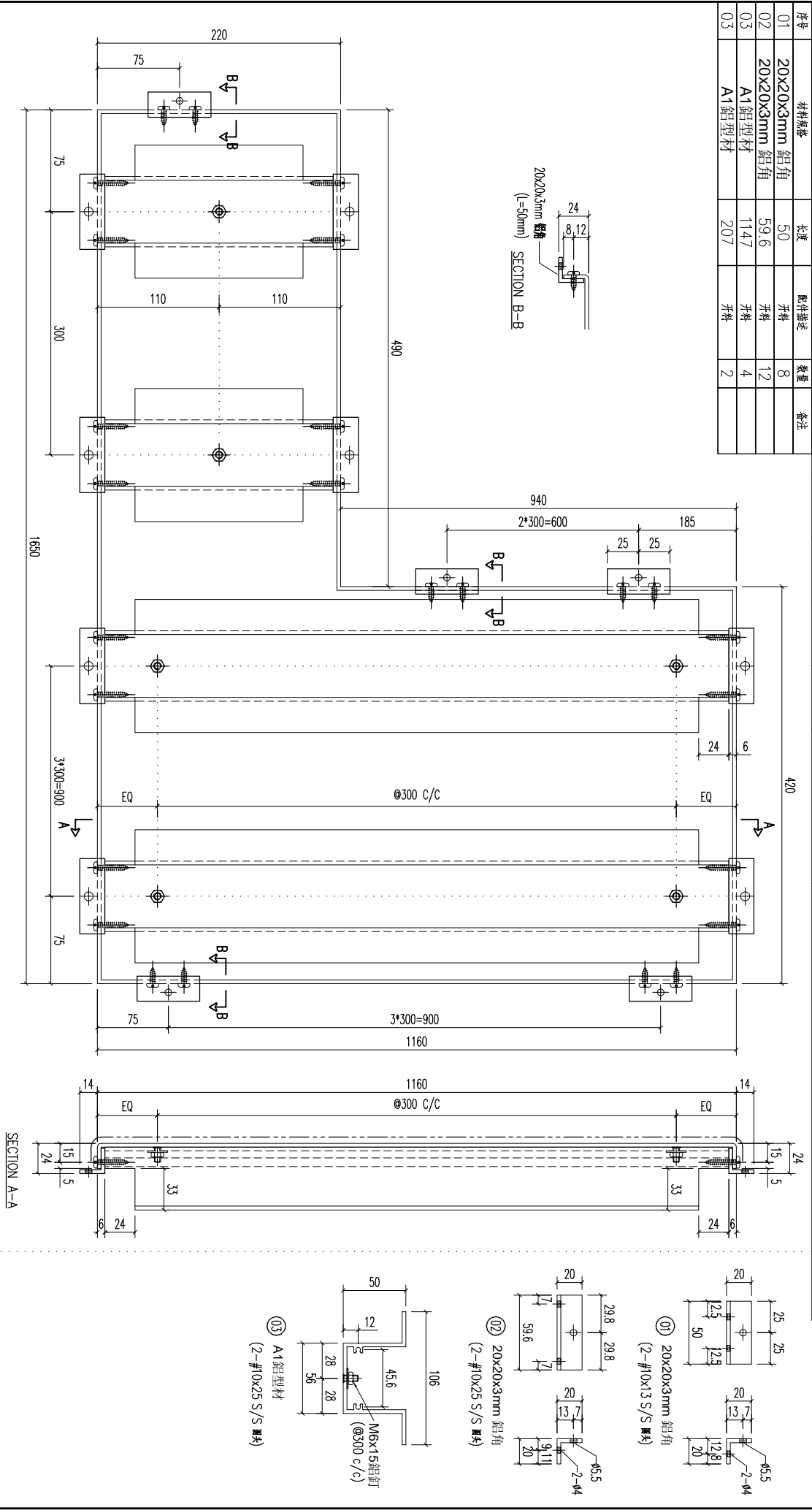

REV.	DATE	AMENDMENT	REVISED BY	PROJECT	JOB NO.	DRAWING TITLE	DRAWING NO.	SHT.	REV.
				美特铝有限公司 MIDI ALUMINIUM FABRICATOR LTD. Units 6-8, Sunroy Industrial Centre, 1/F 610 Cha Kwo Ling Road, Kowloon Tel:23489211-4 Fax:(852)27727666	J853	铝板天花加工图 3mm THK ALUM. PLATE	T5-CE01-13	-/-	-

REV.	CHECKED BAR BY	PART NUMBER	Dim. A	Dim. B	Dim. C	Dim. D	Dim. E	Dim. F	Dim. G	QTY	Inv. Code	ASSEMBLE ON PARTS	EXTR. DRAWING PART DRAWING
-		T5-CE01-14								1			

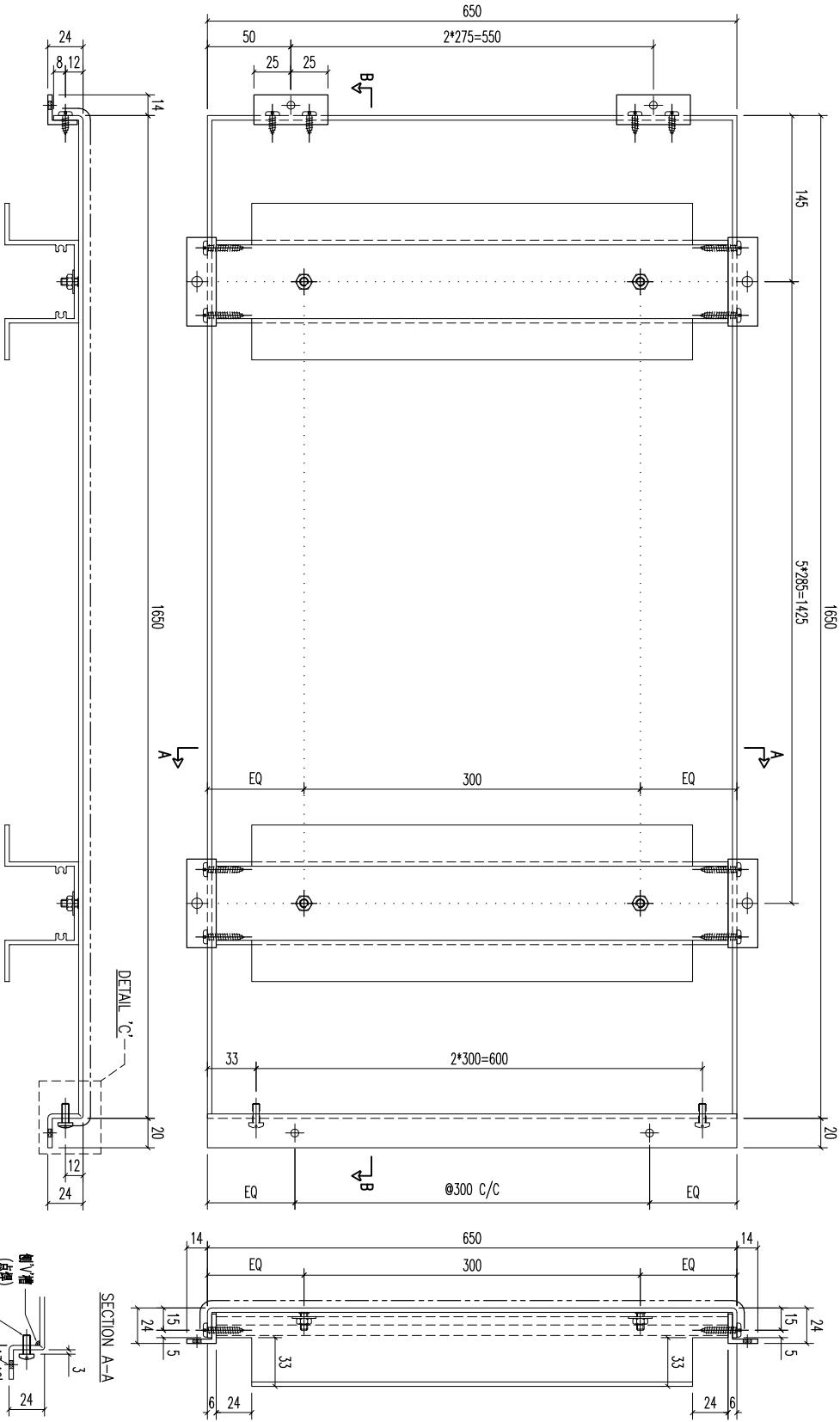

REV.	DATE	AMENDMENT	REVISED BY
03		A1鋁型材	
02		20x20x3mm 鋁角	
01		20x20x3mm 鋁角	

材料規格	長度	配件描述	數量	备注
A1鋁型材	6.37	開料	6	
20x20x3mm 鋁角	59.6	開料	12	
20x20x3mm 鋁角	50	開料	3	

**美特鋁業有限公司**  
MIDI ALUMINUM FABRICATOR LTD.

Units 6-8, Sunroy Industrial Centre, 1/F  
610 Cha Kwo Ling Road, Kowloon  
Tel:23489211-4 Fax:(852)27727666

PROJECT	JOB NO.	DRAWING TITLE	DRAWING NO.
	J853	鋁板天花加工圖 3mm THK ALUM. PLATE	T5-CE01-14
FACTORY	W/CENTRE	CUT ENDS	FINISH
01	M&B/S&B&A/F&B		ECW3D975285-ZD1(AL2)
Standard	X X . X = ±1	Angle	±1°
Tolerances	X X . X = ±05	Squareness	±1°
DATE	5/18/2023	DATE	5/18/2023
DRAWN	YEUNG	SCALE	1:3
POST PAINT	PRE PAINT	PART	SUB ASSEM.
SCALE	1:3	TRACK TYPE	S.....
SHT.	-/-	REV.	-

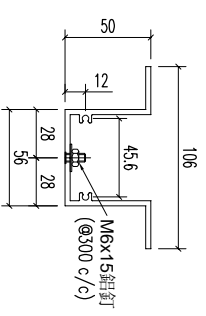
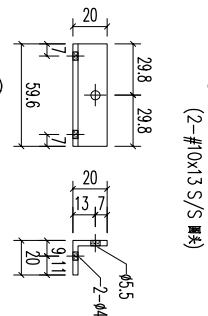
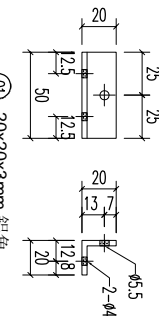

(13) A1鋁型材  
(2-#0x25 S/S 螺絲)

REV.	CHECKED	PART NUMBER	Dim. A	Dim. B	Dim. C	Dim. D	Dim. E	Dim. F	Dim. G	QTY	Inv. Code	ASSEMBLY ON PARTS	EXTR. DRAWING
-	BAR BY	T5-CE01-15								1			PART DRAWING

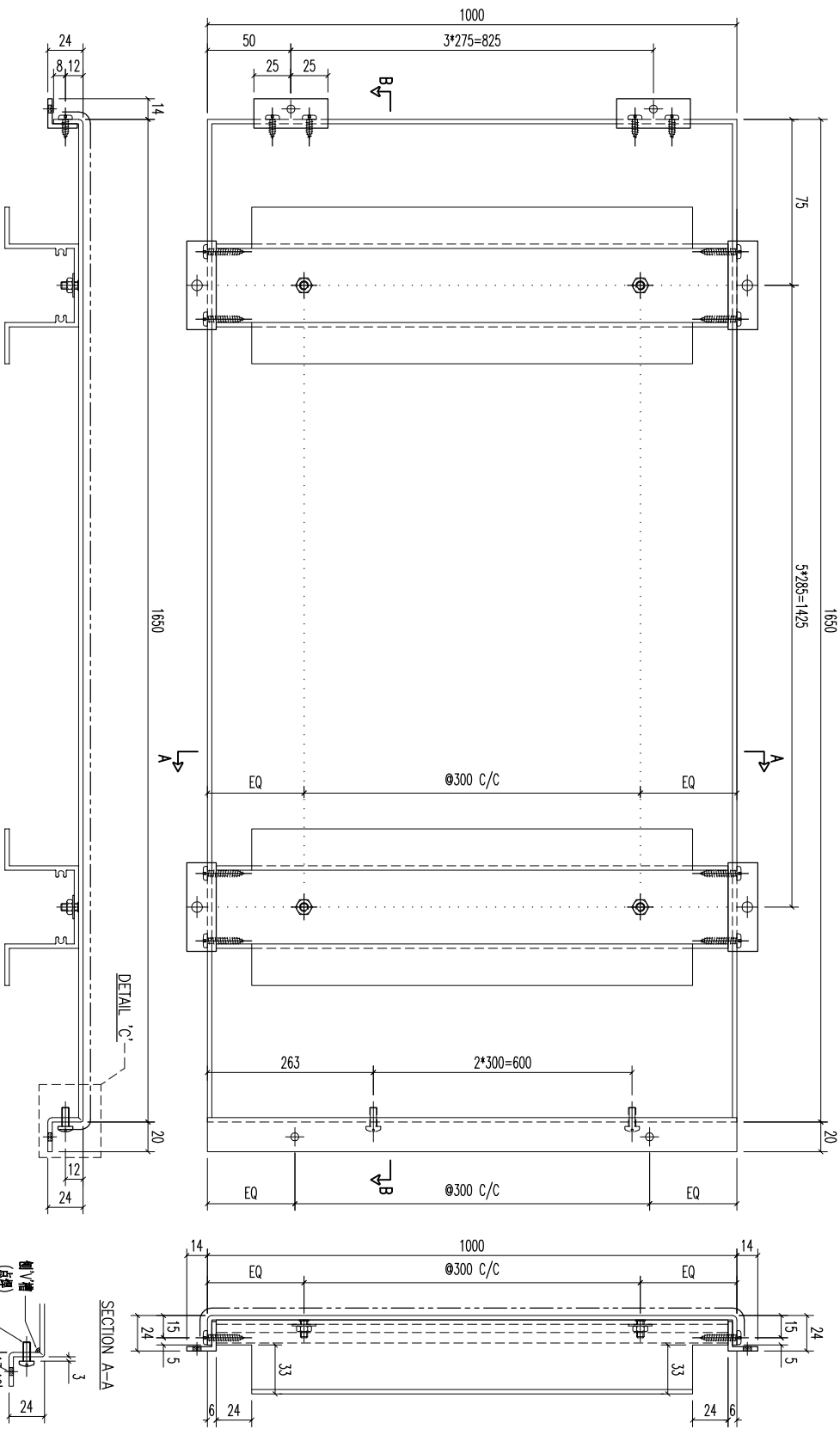

REV.	DATE	AMENDMENT	REVISED BY
03		A1鋁型材	987
02		20x20x3mm 鋁角	59.6
01		20x20x3mm 鋁角	50

REV.	DATE	AMENDMENT	REVISED BY
		材料規格	長度
		開料	6
		開料	12
		開料	4
		配件描述	數量
			備註

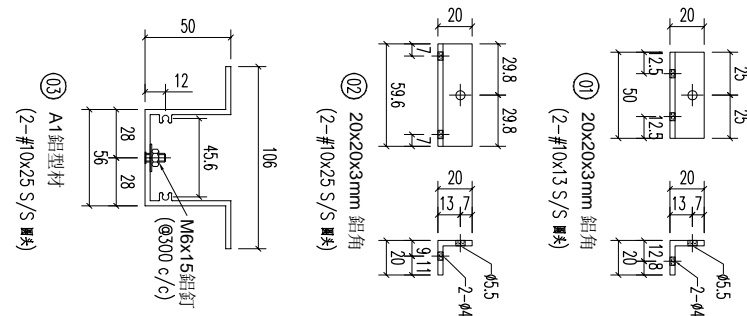
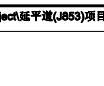

**美特鋁質有限公司**  
**MIDI ALUMINUM FABRICATOR LTD.**  
 Units 6-8, Sunroy Industrial Centre, 1/F  
 610 Cha Kwo Ling Road, Kowloon  
 Tel:23489211-4 Fax:(852)27727666

PROJECT	FACTORY	W/CENTRE	CUT ENDS	FINISH	DATE	DRAWN	POST PAINT	PART
	01	M084/S08A/FAB	Angle	ECW3D075285-ZD1(AL2)	5/18/2023	YEUNG	PRE PAINT	SUB ASSEM.
JOB NO.	Standard	Tolerances	Squareness	±1°	±1°	SCALE	1:3	TRACK TYPE
J853	X X . X = ±1	X X . X = ±05	±1°	±1°	±1°	1:3	S...	S...

DRAWING TITLE	DRAWING NO.	SHT.	REV.
鋁板天花加工圖	T5-CE01-15	-/-	-
3mm THK. ALUM. PLATE			

REV.	CHECKED BAR BY	PART NUMBER	Dim. A	Dim. B	Dim. C	Dim. D	Dim. E	Dim. F	Dim. G	QTY	Inv. Code	ASSEMBLE ON PARTS	EXTR. DRAWING PART DRAWING
-	T5-CE01-16									1			

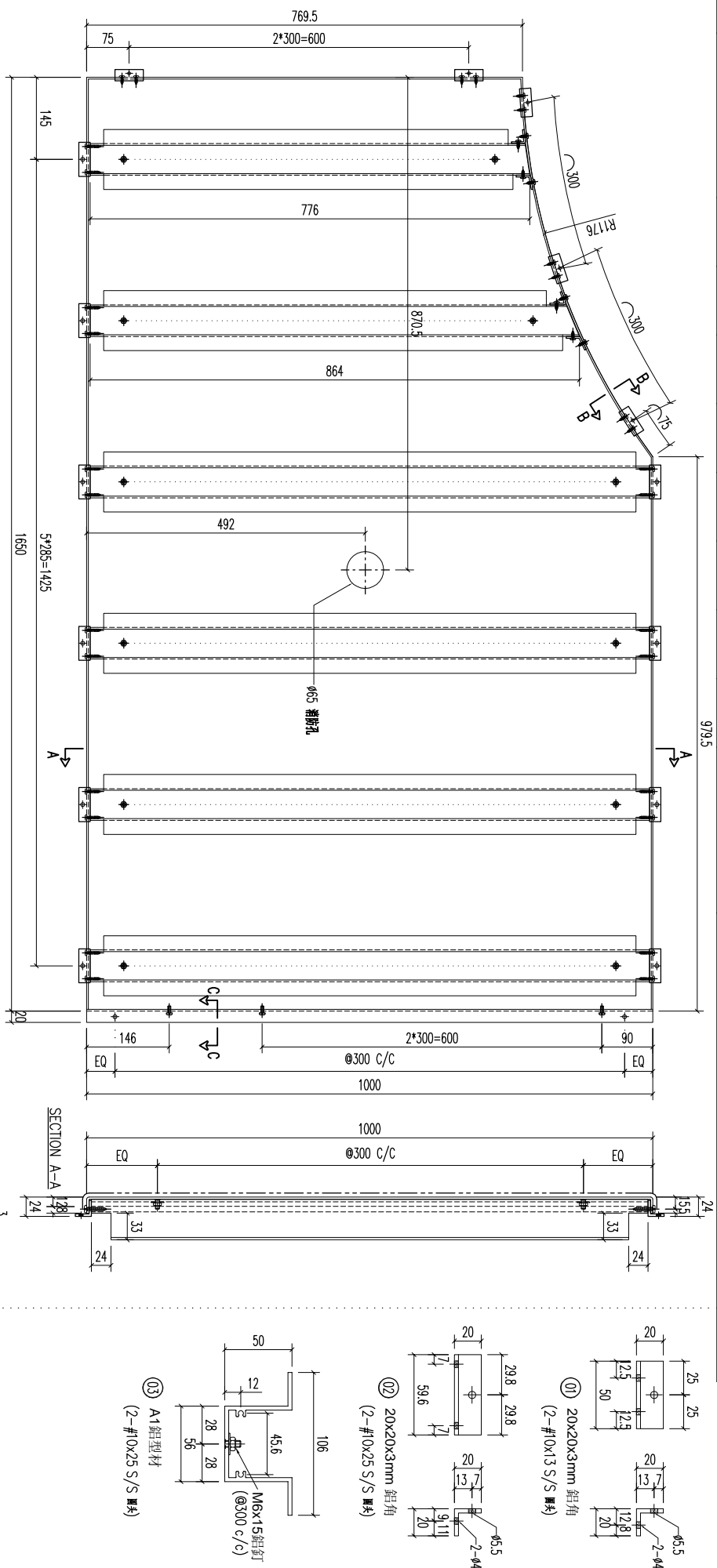

REV.	DATE	AMENDMENT	REVISED BY	JOB NO.	DRAWING TITLE	DRAWING NO.	SHT.	REV.
				J853	鋁板天花加工圖 3mm THK ALUM. PLATE	T5-CE01-16	-/-	-

REV.	DATE	AMENDMENT	REVISED BY	JOB NO.	DRAWING TITLE	DRAWING NO.	SHT.	REV.
03		A1 鋁型材						
02		20x20x3mm 鋁角						
01		20x20x3mm 鋁角						

序號	材料規格	長度	配件描述	數量	備註
03	A1 鋁型材	987	開料	4	
02	20x20x3mm 鋁角	59.6	開料	10	
01	20x20x3mm 鋁角	50	開料	6	

序號	材料規格	長度	配件描述	數量	備註
03	A1 鋁型材	776	開料	1	
03	A1 鋁型材	864	開料	1	

FACTORY	W/CENTRE	CUT ENDS	FINISH	DATE	DRAWN	POST PAINT	PART
01	M&K/S&K&A/F&B	±1	ECW3D975285-ZD1(AL2)	5/18/2023	YEUNG	SCALE	SCALE
Standard	±1	Angle	±1°			1:5	TRACK TYPE
Tolerances	±0.5	Squareness	±1°				S.....

**美特鋁質有限公司**  
 MIDALUMINIUM FABRICATOR LTD.  
 Units 6-8, Sunroy Industrial Centre, 1/F  
 610 Cha Kwo Ling Road, Kowloon  
 Tel:23489211-4 Fax:(852)27727666



REV.	CHECKED BY	PART NUMBER	Dim. A	Dim. B	Dim. C	Dim. D	Dim. E	Dim. F	Dim. G	QTY	Inv. Code	ASSEMBLE ON PARTS	EXTR. DRAWING PART DRAWING
1		T5-CE01-18								1			

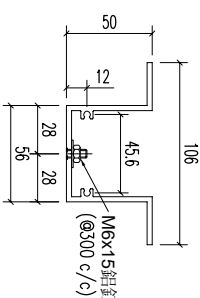
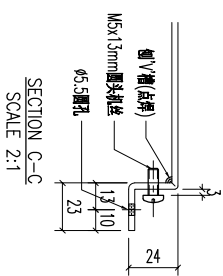
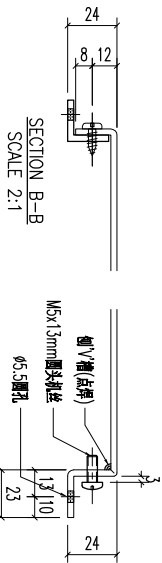
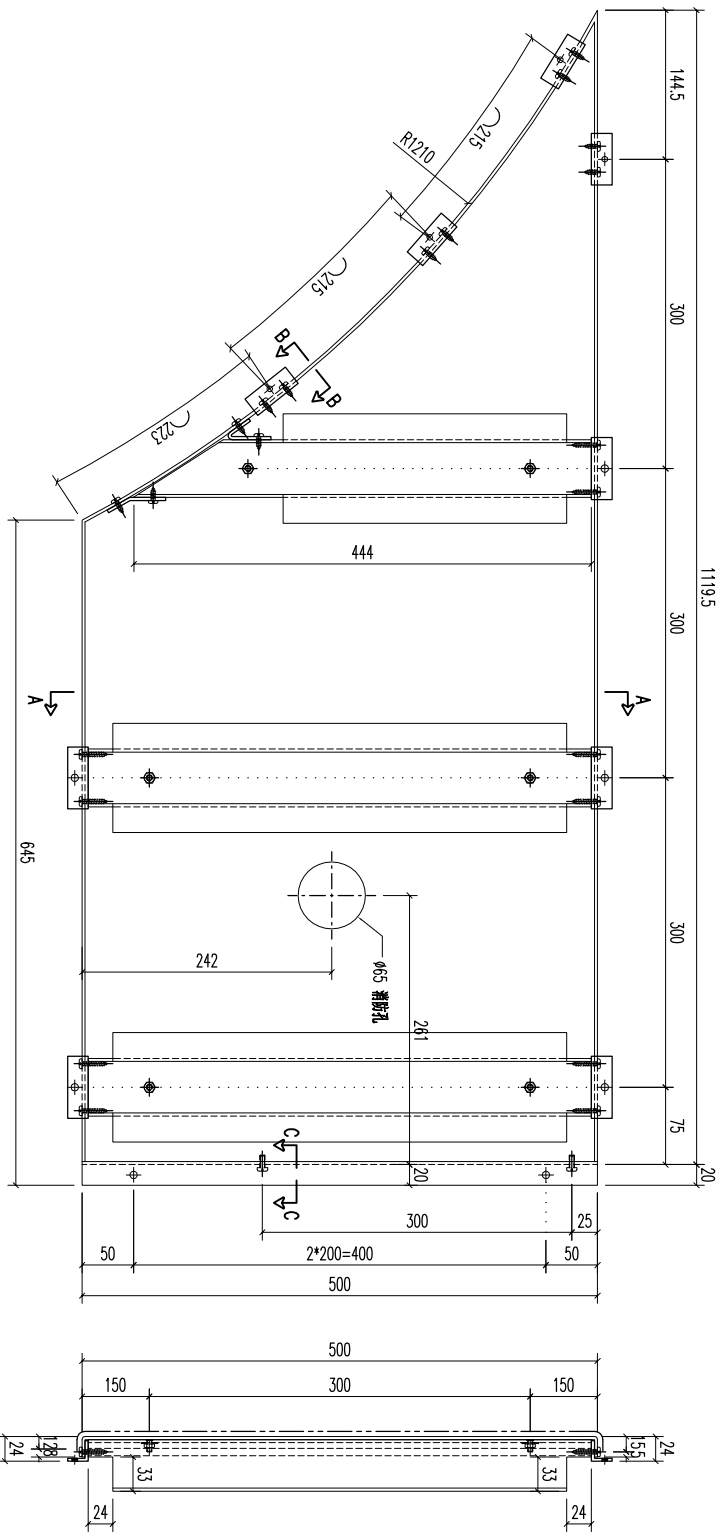

⑩ 20x20x3mm 鋁角  
(2-#10x25 S/S 螺絲)

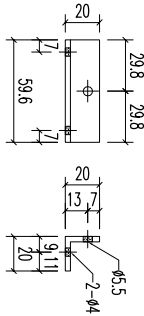

⑪ 20x20x3mm 鋁角  
(2-#10x13 S/S 螺絲)

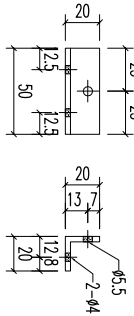

⑫ A1 鋁型材  
(2-#10x25 S/S 螺絲)

REV	DATE	AMENDMENT	REVISED BY			
03		A1 鋁型材	444	開料	1	
03		A1 鋁型材	487	開料	2	
02		20x20x3mm 鋁角	59.6	開料	5	
01		20x20x3mm 鋁角	50	開料	4	
		材料規格	長度	配件描述	數量	备注



美特鋁質有限公司  
MIDU ALUMINIUM FABRICATOR LTD.  
Units 6-8, Sunroy Industrial Centre, 1/F  
610 Cha Kwo Ling Road, Kowloon  
Tel:23489211-4 Fax:(852)27727666

REV	DATE	AMENDMENT	REVISED BY	PROJECT	JOB NO.	DRAWING TITLE	FACTORY	W/CENTRE MAXI/SKID/FAB	CUT ENDS	FINISH	DATE	DRAWN	POST PAINT SCALE	PART	SHT.	REV.
				鋁板天花加工圖	J853	3mm THK ALUM. PLATE	01	Standard X X . X = ±1 Tolerances X X . X = ±05	Angle Squareness ±1°	ECM30975285-ZD1(AL2)	5/18/2023	YEUNG	1:5		-/-	-

REV.	CHECKED BY	PART NUMBER	Dim. A	Dim. B	Dim. C	Dim. D	Dim. E	Dim. F	Dim. G	QTY	Inv. Code	ASSEMBLY ON PARTS	EXTR. DRAWING PART DRAWING
—		T5-CE01-19								1			

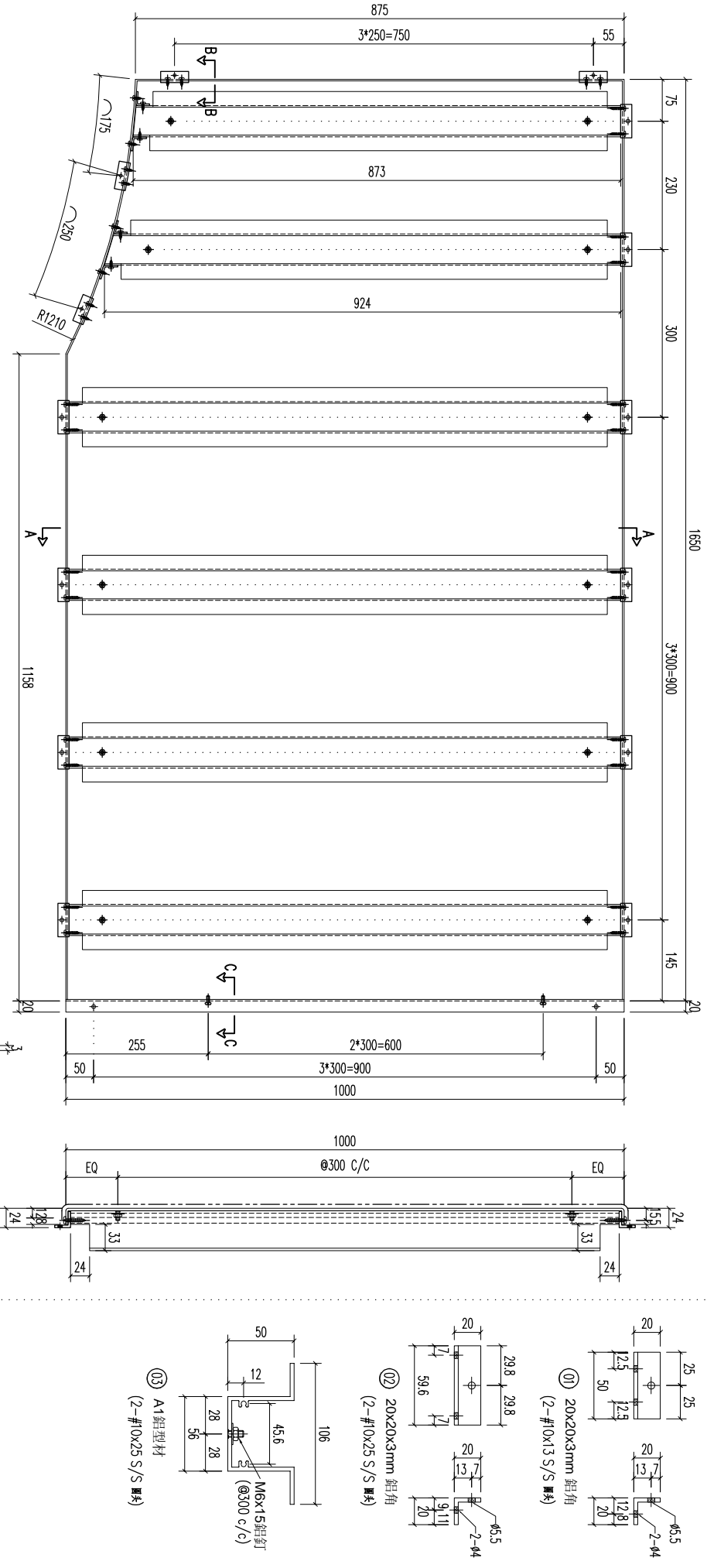

REV.	DATE	AMENDMENT	REVISED BY
03		A1 鋁型材	
03		A1 鋁型材	
03		A1 鋁型材	
02		20x20x3mm 鋁角	
01		20x20x3mm 鋁角	

序号	材料规格	长度	配件描述	数量	备注
03	A1 鋁型材	873	开料	1	
03	A1 鋁型材	924	开料	1	
03	A1 鋁型材	987	开料	4	
02	20x20x3mm 鋁角	59.6	开料	10	
01	20x20x3mm 鋁角	50	开料	6	

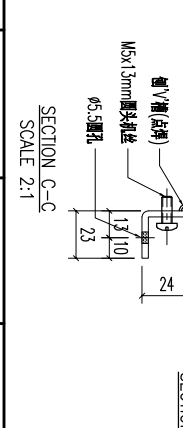

FACTORY	W/CENTRE	CUT ENDS	FINISH	DATE	DRAWN	SCALE	POST PAINT	PART
01	M&B/S&B&A/F&B	Angle Squarness ±1°	ECW3D075285-ZD1(AL2)	5/18/2023	YEUNG	1:5	PRE PAINT	TRACK TYPE



REV.	DATE	AMENDMENT	REVISED BY	PROJECT	JOB NO.	DRAWING TITLE	DRAWING NO.	SHT.	REV.
				鋁板天花加工圖	J853	3mm THK ALUM. PLATE	T5-CE01-19	-/-	-

REV.	CHECKED	PART NUMBER	Dim. A	Dim. B	Dim. C	Dim. D	Dim. E	Dim. F	Dim. G	QTY	Inv. Code	ASSEMBLE ON PARTS	EXTR. DRAWING
-	BAR BY	T5-CE01-20							1	3*300=900			PART DRAWING

序号	材料规格	长度	配件描述	数量	备注
01	20x20x3mm 铝角	50	开槽	12	
02	20x20x3mm 铝角	59.6	开槽	16	
03	A1 铝型材	1637	开槽	3	
	A1 铝型材	1110	开槽	5	

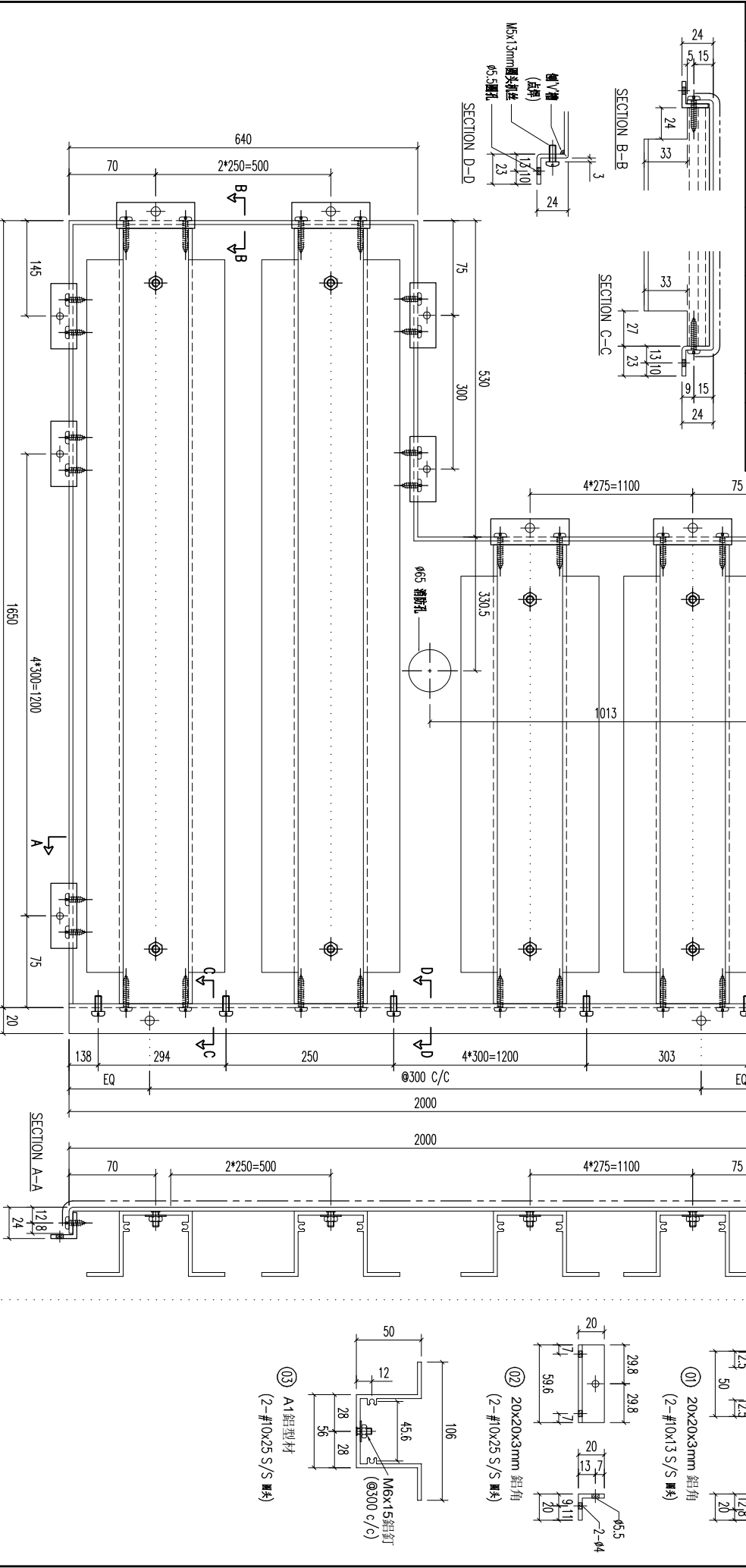

REV.	DATE	AMENDMENT	REVISED BY	PROJECT	JOB NO.	DRAWING TITLE	DRAWING NO.	SHT.	REV.
				美特铝业有限公司 MIDI ALUMINIUM FABRICATOR LTD. Units 6-8, Sunroy Industrial Centre, 1/F 610 Cha Kwo Ling Road, Kowloon Tel:233489211-4 Fax:(852)27727666	J853	铝板天花加工图 3mm THK ALUM. PLATE	T5-CE01-20	-/-	-
				FACTORY	W/CENTRE	CUT ENDS	FINISH	POST PAINT	PART
				01	M6X6/S6X6/FAB	Angle	ECW30975285-ZD1(AL2)	PRE PAINT	SUB ASSEM.
				Standard	X X . X = ±1	±1°	5/18/2023	SCALE	TRACK TYPE
				Tolerances	X X . X = ±05	Squareness ±1°		1:3	S.....

REV.	CHECKED BY	PART NUMBER	Dim. A	Dim. B	Dim. C	Dim. D	Dim. E	Dim. F	Dim. G	QTY	Inv. Code	ASSEMBLE ON PARTS	EXTR. DRAWING PART DRAWING
-		T5-CE01-21								1			

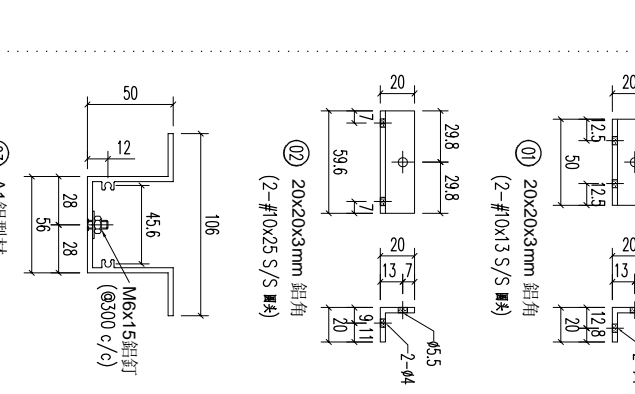
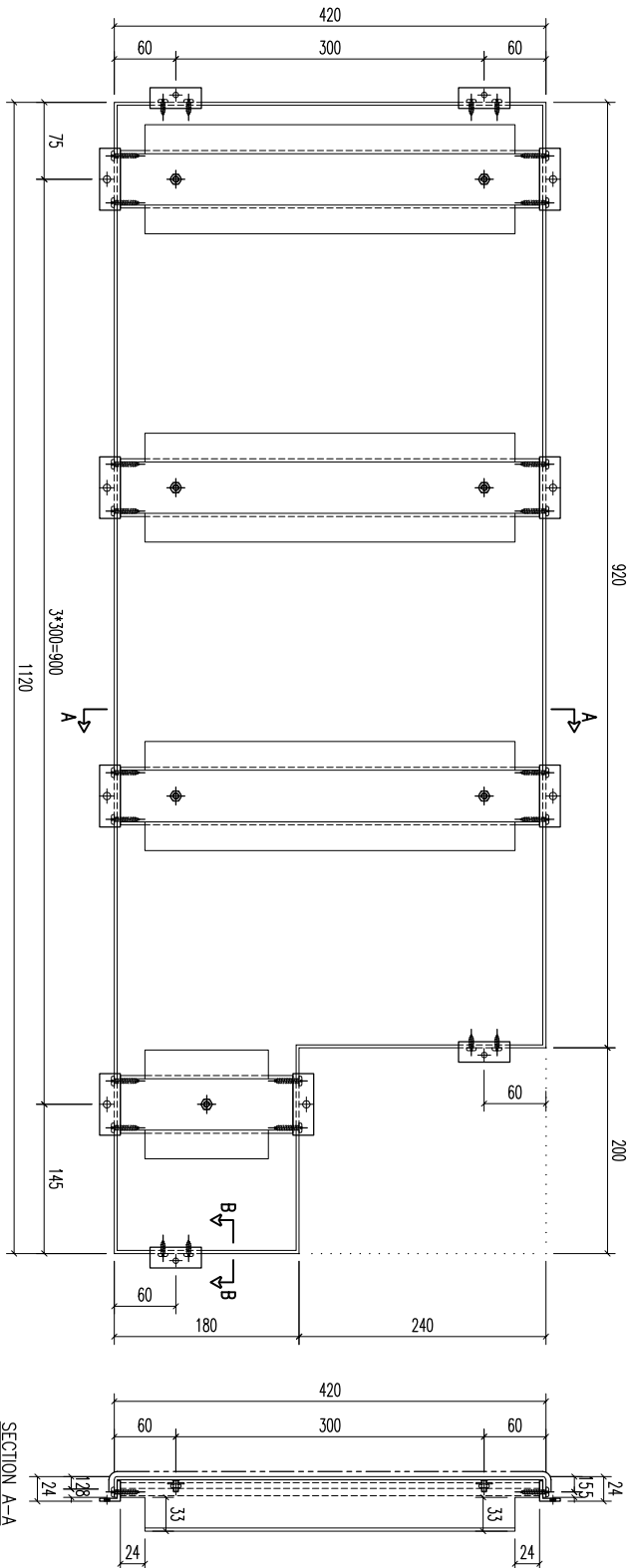

SECTION B-B  
SCALE 2:1

SECTION A-A

REV	DATE	AMENDMENT	REVISED BY
03		A1鋁型材	1
03		A1鋁型材	3
02		20x20x3mm 鋁角	8
01		20x20x3mm 鋁角	4

序号	材料规格	长度	配件描述	数量	备注
03	A1鋁型材	167	开料	1	
03	A1鋁型材	407	开料	3	
02	20x20x3mm 鋁角	59.6	开料	8	
01	20x20x3mm 鋁角	50	开料	4	

**美特鋁質有限公司**  
MIDI ALUMINUM FABRICATOR LTD.  
Units 6-8, Sunroy Industrial Centre, 1/F  
610 Cha Kwo Ling Road, Kowloon  
Tel:23489211-4 Fax:(852)27727666

REV	DATE	AMENDMENT	REVISED BY	PROJECT	JOB NO.	DRAWING TITLE	DRAWING NO.	SHT.	REV.
				鋁板天花加工圖 <td>J853</td> <td>3mm THK ALUM. PLATE</td> <td>T5-CE01-21</td> <td>-/-</td> <td>-</td>	J853	3mm THK ALUM. PLATE	T5-CE01-21	-/-	-

FACTORY	W/CENTRE	CUT ENDS	FINISH	DATE	DRAMN	SCALE	POST PAINT	PART
01	MASK/SKBA/FAB	Angle Squareness ±1°	ECM3D075285-ZD1(AL2)	5/18/2023	YEUNG	1:5	PRE PAINT	TRACK TYPE

REV.	CHECKED DATE BY	PART NUMBER	Dim. A	Dim. B	Dim. C	Dim. D	Dim. E	Dim. F	Dim. G	QTY	Inv. Code	ASSEMBLE ON PARTS	EXTR. DRAWING PART DRAWING
-		T5-CE01-22								1			

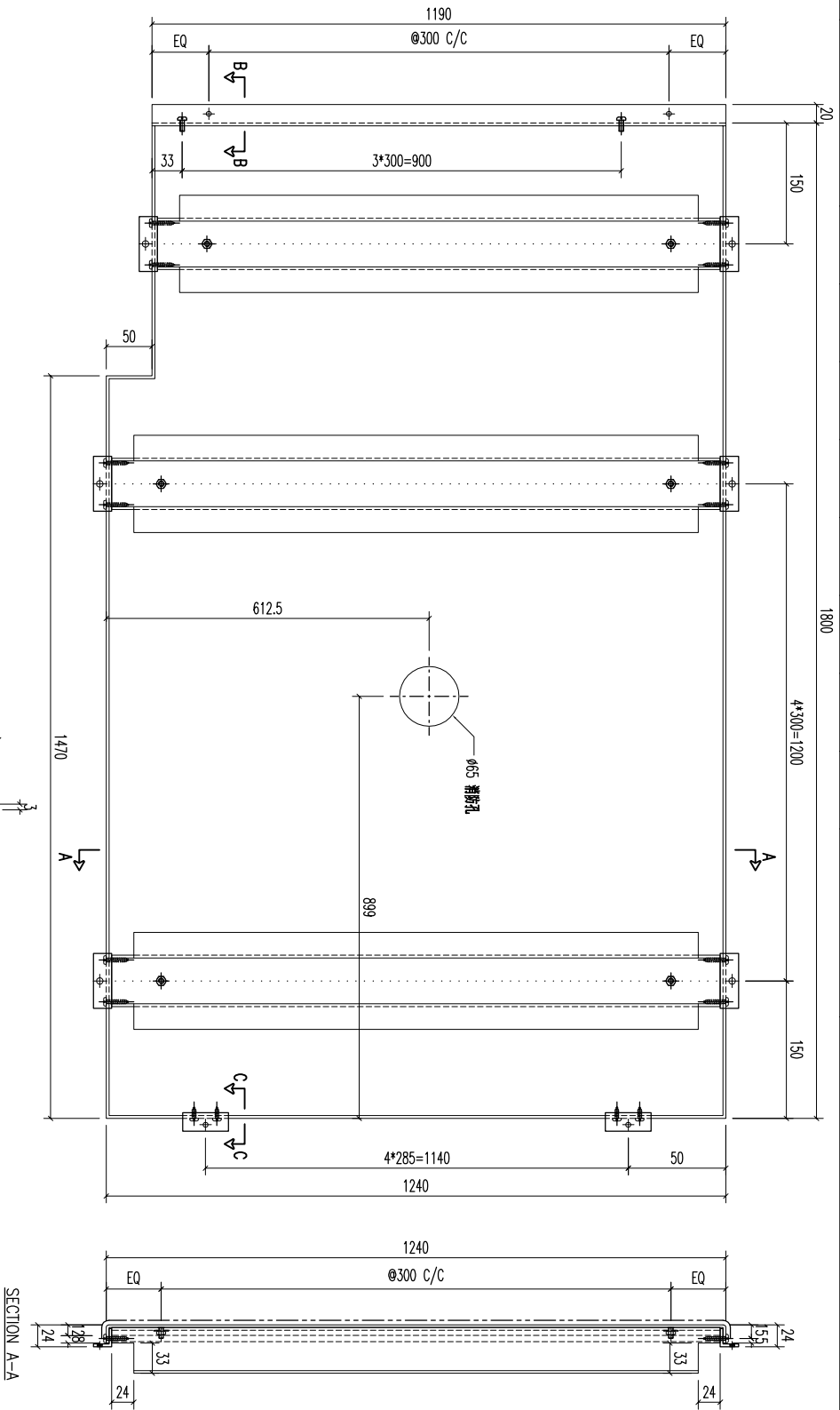

REV.	DATE	AMENDMENT	REVISED BY
03		A1鋁型材	1177
03		A1鋁型材	1227
02		20x20x3mm 鋁角	59.6
01		20x20x3mm 鋁角	50

REV.	DATE	AMENDMENT	REVISED BY
		材料規格	長度
			配件描述
			數量
			备注

REV.	DATE	AMENDMENT	REVISED BY
		噴塗	ECW30975285-ZD1(AL2)
		PRE PAINT	SCALE
			1:5

REV.	DATE	AMENDMENT	REVISED BY
		鋁板天花加工圖	3mm THK ALUM. PLATE
		FACTORY	01
		W/CENTRE	M8X4/SK8A/FAB
		CUT ENDS	Angle ±1°
		FINISH	DATE
			5/18/2023

REV.	DATE	AMENDMENT	REVISED BY
		鋁板天花加工圖	3mm THK ALUM. PLATE
		DRAWING TITLE	
		JOB NO.	J853
		PROJECT	

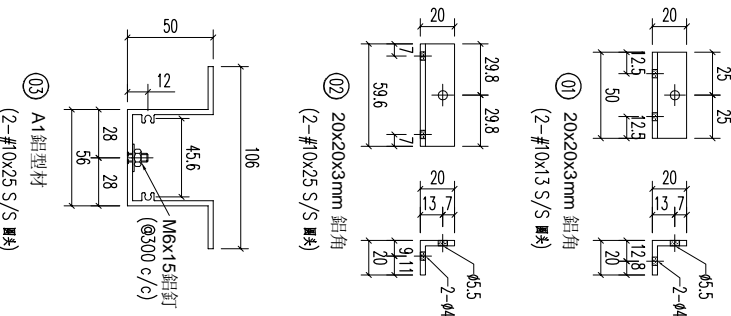

**美特鋁業有限公司**  
MIDI ALUMINIUM FABRICATOR LTD.  
Units 6-8, Sunroy Industrial Centre, 1/F  
610 Cha Kwo Ling Road, Kowloon  
Tel:23489211-4 Fax:(852)27727666

REV.	CHECKED BAR BY	PART NUMBER	Dim. A	Dim. B	Dim. C	Dim. D	Dim. E	Dim. F	Dim. G	QTY	Inv. Code	EXTR. DRAWING PART DRAWING
-		T5-CE01-23								1		

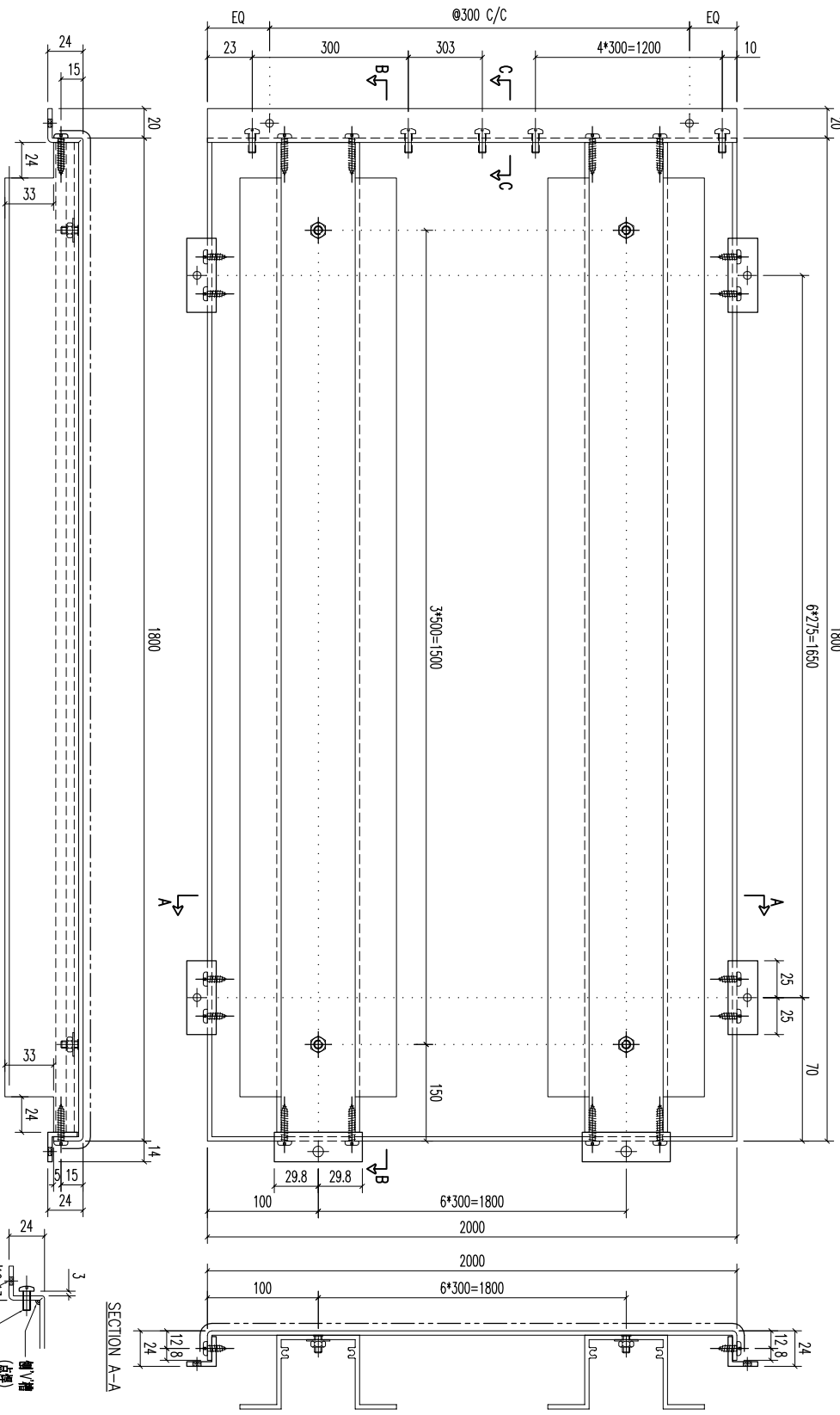

REV.	DATE	AMENDMENT	REVISED BY
03		A1鋁型材	1790
02		20x20x3mm 鋁角	59.6
01		20x20x3mm 鋁角	50

序号	材料规格	长度	配件描述	数量	备注
03	A1鋁型材	1790	开料	7	
02	20x20x3mm 鋁角	59.6	开料	14	
01	20x20x3mm 鋁角	50	开料	14	

**美特鋁質有限公司**  
MIDI ALUMINIUM FABRICATOR LTD.  
Units 6-8, Sunroy Industrial Centre, 1/F  
610 Cha Kwo Ling Road, Kowloon  
Tel:23489211-4 Fax:(852)27727666

FACTORY	W/CENTRE	CUT ENDS	FINISH
01	M&K/S&K&A/F&B	Angle	ECW3D975285-ZD1(AL2)

DATE	DRAWN	POST PAINT	PART
5/18/2023	YEUNG	SCALE	SUB ASSEM.

REV.	DATE	AMENDMENT	REVISED BY	JOB NO.	DRAWING TITLE	DRAWING NO.	SHT.	REV.
				J853	鋁板天花加工圖 3mm THK ALUM. PLATE	T5-CE01-23	-/-	-

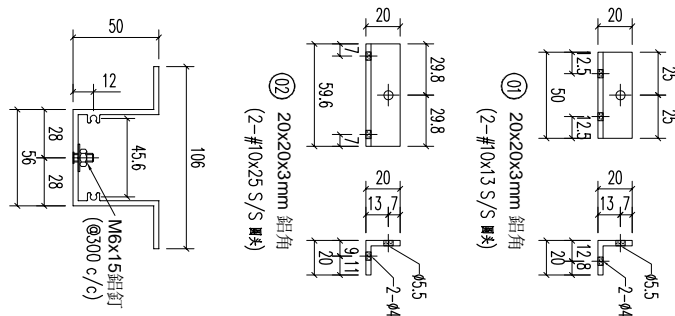

REV.	CHECKED BY	PART NUMBER	Dim. A	Dim. B	Dim. C	Dim. D	Dim. E	Dim. F	Dim. G	QTY	Inv. Code	EXTR. DRAWING
-		T5-CE01-24								1		PART DRAWING

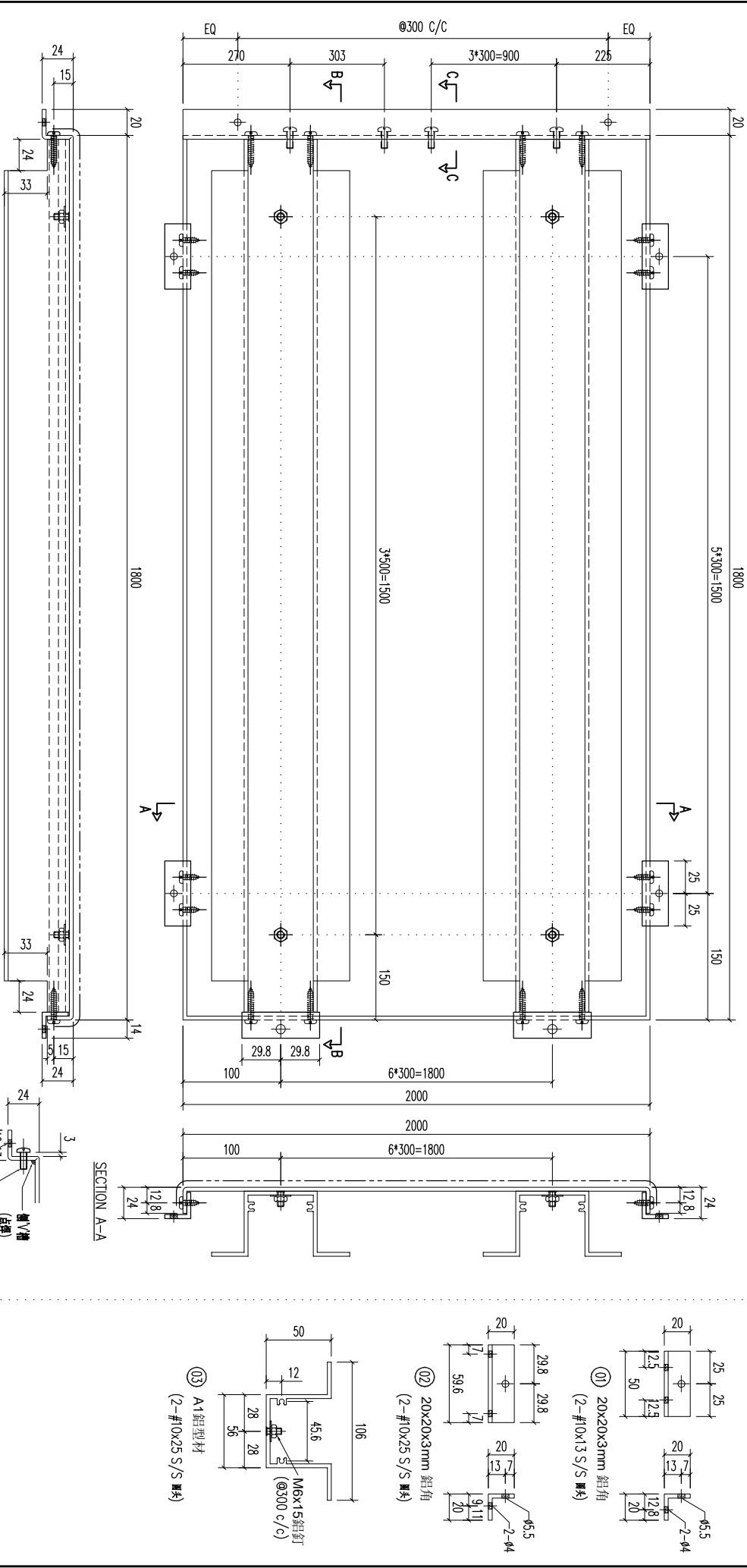

REV.	DATE	AMENDMENT	REVISED BY		
03		A1鋁型材	1790	開料	7
02		20x20x3mm 鋁角	59.6	開料	14
01		20x20x3mm 鋁角	50	開料	14

序號	材料規格	長度	配件描述	數量	备注

FACTORY	W/CENTRE	CUT ENDS	FINISH	DATE	DRAWN	POST PAINT	PART
01	M&S/S&S&A/F&B	Angle	ECW3D975285-ZD1(AL2)	5/18/2023	YEUNG	SCALE	SUB ASSEM.

**美特鋁質有限公司**  
**MIDI ALUMINIUM FABRICATOR LTD.**  
 Units 6-8, Sunroy Industrial Centre, 1/F  
 610 Cha Kwo Ling Road, Kowloon  
 Tel:23489211-4 Fax:(852)27727666

PROJECT: 鋁板天花加工圖  
 JOB NO.: J853  
 DRAWING TITLE: 3mm THK ALUM. PLATE  
 DRAWING NO.: T5-CE01-24

REV.	DATE	AMENDMENT	REVISED BY	SHT.	REV.
				-/-	-

REV.	CHECKED DATE BY	PART NUMBER	Dim. A	Dim. B	Dim. C	Dim. D	Dim. E	Dim. F	Dim. G	QTY	Inv. Code	ASSEMBLE ON PARTS	EXTR. DRAWING PART DRAWING
-		T5-CE01-25								1			

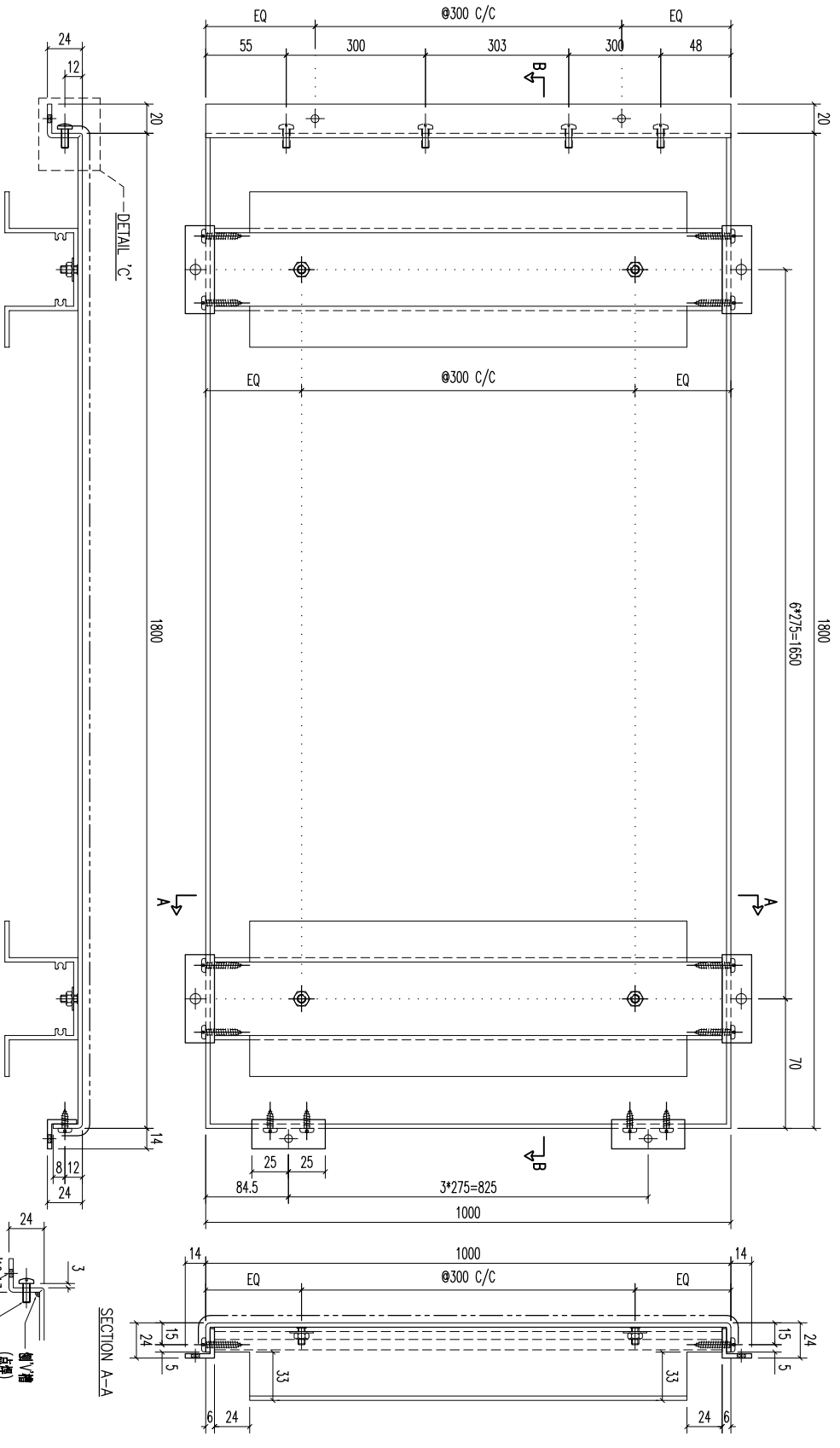

REV.	DATE	AMENDMENT	REVISED BY
03		A1鋁型材	987
02		20x20x3mm 鋁角	59.6
01		20x20x3mm 鋁角	50

序号	材料规格	长度	配件描述	数量	备注
03	A1鋁型材	987	开料	7	
02	20x20x3mm 鋁角	59.6	开料	14	
01	20x20x3mm 鋁角	50	开料	4	

FACTORY	W/CENTRE	CUT ENDS	FINISH	DATE	DRAWN	POST PAINT	PART
01	MMX/SKKA/FAB	Angle	ECW3D975285-ZD1(AL2)	5/18/2023	YEUNG	SCALE	SUB ASSEM.
Standard X X . X = ±1		Angle	±1°			1:3	TRACK TYPE
Tolerances X X . X = ±05		Squareness	±1°				S.....

**美特鋁質有限公司**  
**MIDI ALUMINIUM FABRICATOR LTD.**  
 Units 6-8, Sunroy Industrial Centre, 1/F  
 610 Cha Kwo Ling Road, Kowloon  
 Tel:23489211-4 Fax:(852)27727666

REV.	DATE	AMENDMENT	REVISED BY	JOB NO.	DRAWING TITLE	DRAWING NO.	SHT.	REV.
				J853	鋁板天花加工圖 3mm THK ALUM. PLATE	T5-CE01-25	-/-	-

REV.	CHECKED BY	PART NUMBER	Dim. A	Dim. B	Dim. C	Dim. D	Dim. E	Dim. F	Dim. G	QTY	Inv. Code	ASSEMBLE ON PARTS	EXTR. DRAWING PART DRAWING
-		T5-CE01-26								1			

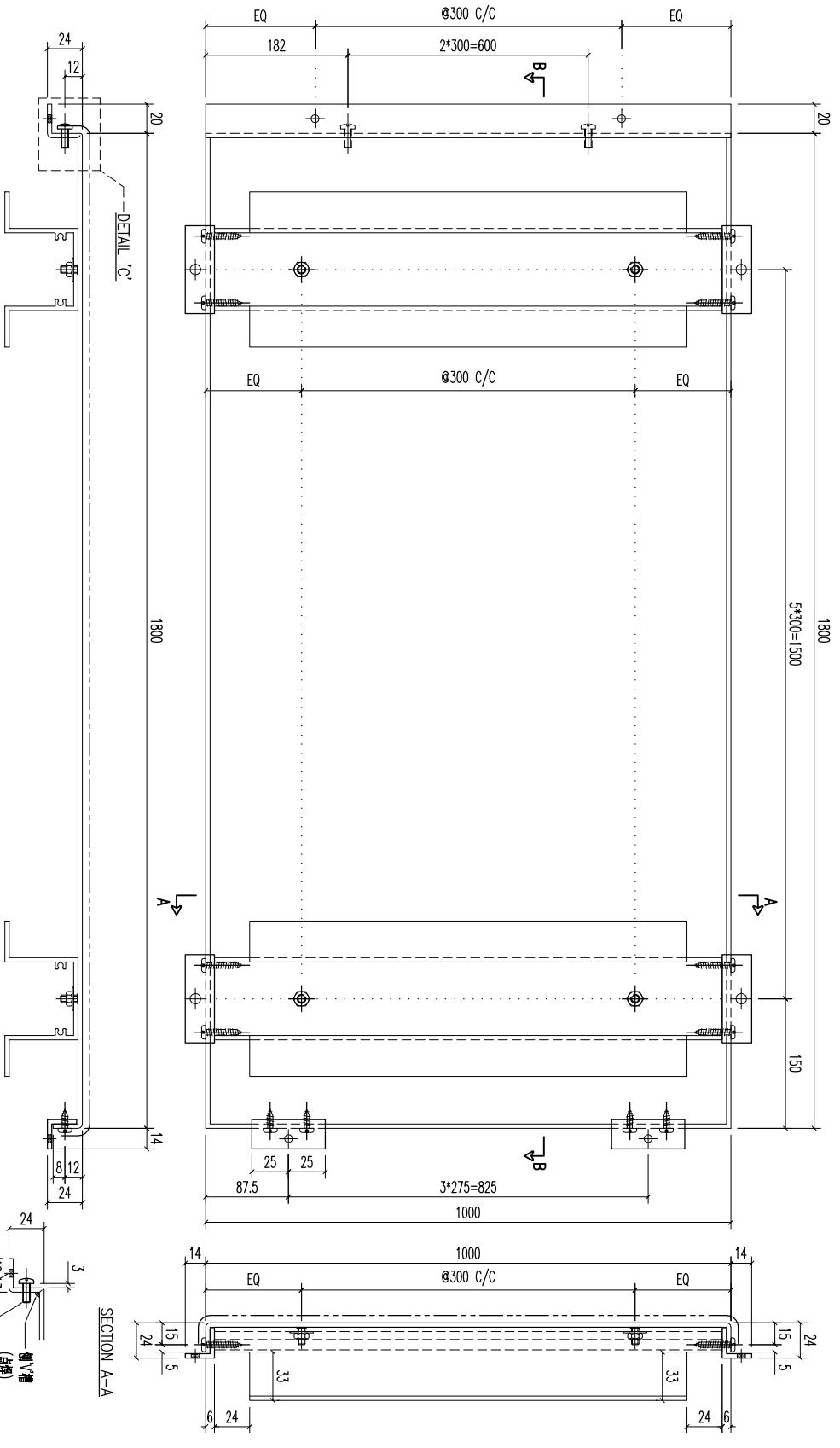

REV.	DATE	AMENDMENT	REVISED BY
03		A1鋁型材	987
02		20x20x3mm 鋁角	59.6
01		20x20x3mm 鋁角	50

序号	材料规格	长度	配件描述	数量	备注
03	A1鋁型材	987	开料	7	
02	20x20x3mm 鋁角	59.6	开料	12	
01	20x20x3mm 鋁角	50	开料	4	

FACTORY	W/CENTRE	CUT ENDS	FINISH	DATE	DRAWN	POST PAINT	PART
01	MOKA/SOKA/FAB	Angle	ECW3D075285-ZD1(AL2)	5/18/2023	YEUNG	SCALE	SUB ASSEM.

**美特鋁質有限公司**  
MIDI ALUMINIUM FABRICATOR LTD.  
Units 6-8, Sunroy Industrial Centre, 1/F  
610 Cha Kwo Ling Road, Kowloon  
Tel:23489211-4 Fax:(852)27727666

REV.	DATE	AMENDMENT	REVISED BY	JOB NO.	DRAWING TITLE	DRAWING NO.	SHT.	REV.
				J853	鋁板天花加工圖 3mm THK ALUM. PLATE	T5-CE01-26	-/-	-

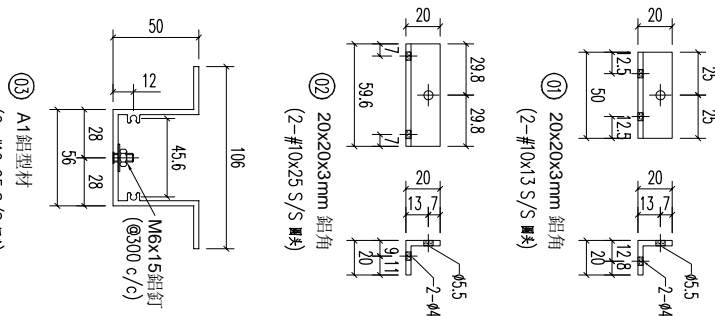

REV.	CHECKED BY	PART NUMBER	Dim. A	Dim. B	Dim. C	Dim. D	Dim. E	Dim. F	Dim. G	QTY	Inv. Code	ASSEMBLE ON PARTS	EXTR. DRAWING PART DRAWING
-		T5-CE01-27								1			

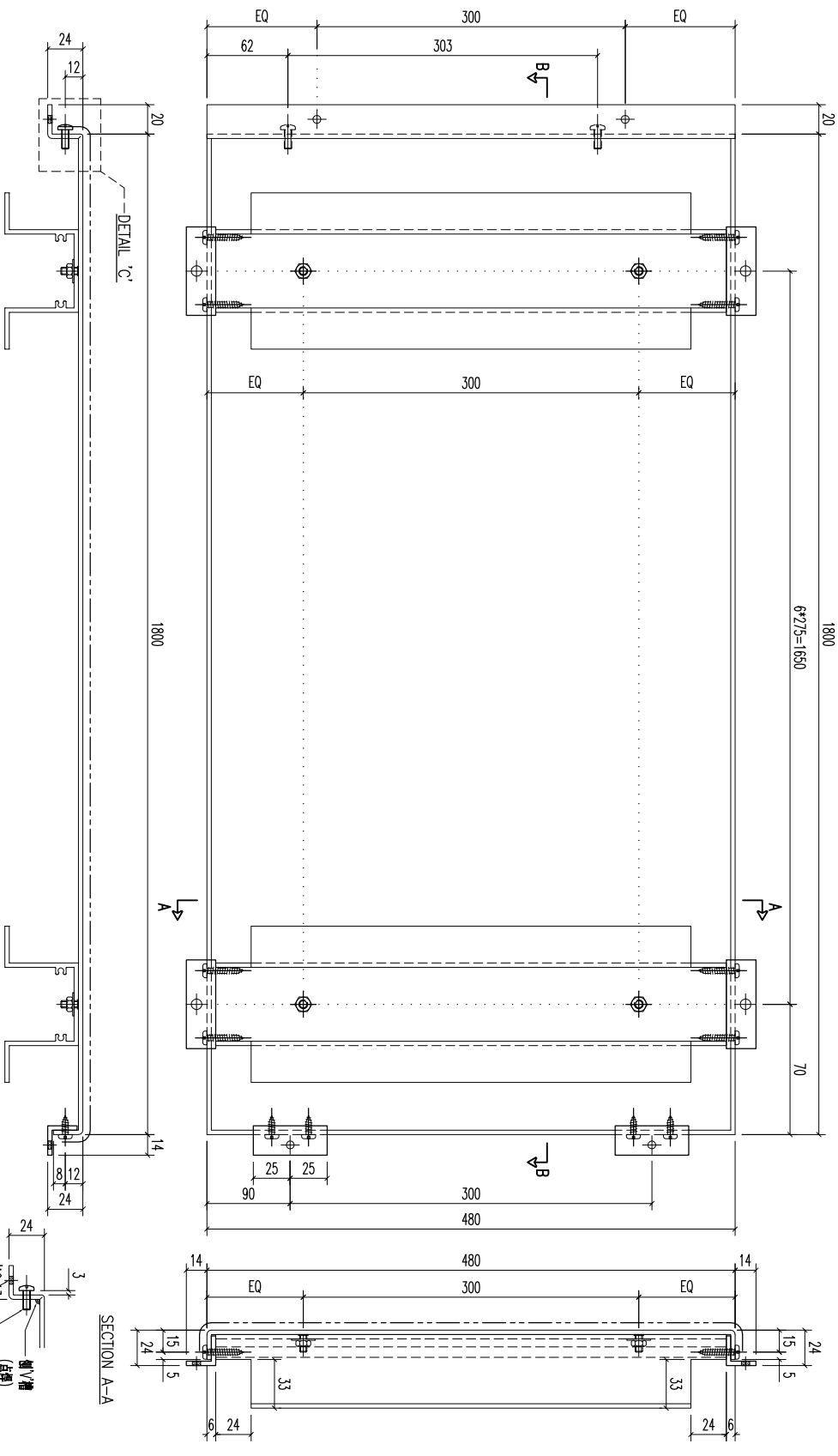

REV.	DATE	AMENDMENT	REVISED BY
03		A1鋁型材	467
02		20x20x3mm 鋁角	59.6
01		20x20x3mm 鋁角	50

材料規格	長度	配件描述	數量	备注
A1鋁型材	467	開料	7	
20x20x3mm 鋁角	59.6	開料	14	
20x20x3mm 鋁角	50	開料	2	

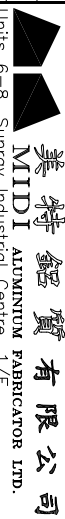

**MIDI 美特鋁質有限公司**  
ALUMINIUM FABRICATOR LTD.  
Units 6-8, Sunroy Industrial Centre, 1/F  
610 Cha Kwo Ling Road, Kowloon  
Tel:23489211-4 Fax:(852)27727666

PROJECT: **J853**  
JOB NO. **J853**

FACTORY	W/CENTRE	CUT ENDS	FINISH
01	MMX/SKKA/FAB	Angle	ECM30975285-ZD1(AL2)

DATE	DRAWN	POST PAINT	PART
5/18/2023	YEUNG	SCALE	SUB ASSEM.

Standard X X . X = ±1  
Tolerances X X . X = ±05  
Angle Squariness ±1°  
DATE 5/18/2023  
DRAWN YEUNG  
POST PAINT SCALE 1:3  
PART TRACK TYPE S.....  
DRAFTING TITLE 鋁板天花加工圖  
3mm THK. ALUM. PLATE  
DRAWING NO. T5-CE01-27  
SHT. -/-  
REV. -

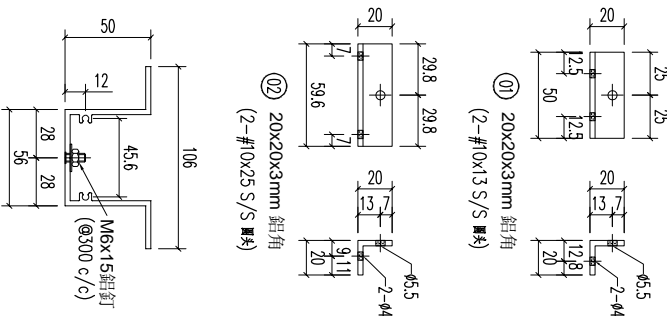

REV.	CHECKED BAR BY	PART NUMBER	Dim. A	Dim. B	Dim. C	Dim. D	Dim. E	Dim. F	Dim. G	QTY	Inv. Code	ASSEMBLY ON PARTS	EXTR. DRAWING PART DRAWING
-		T5-CE01-28								1			

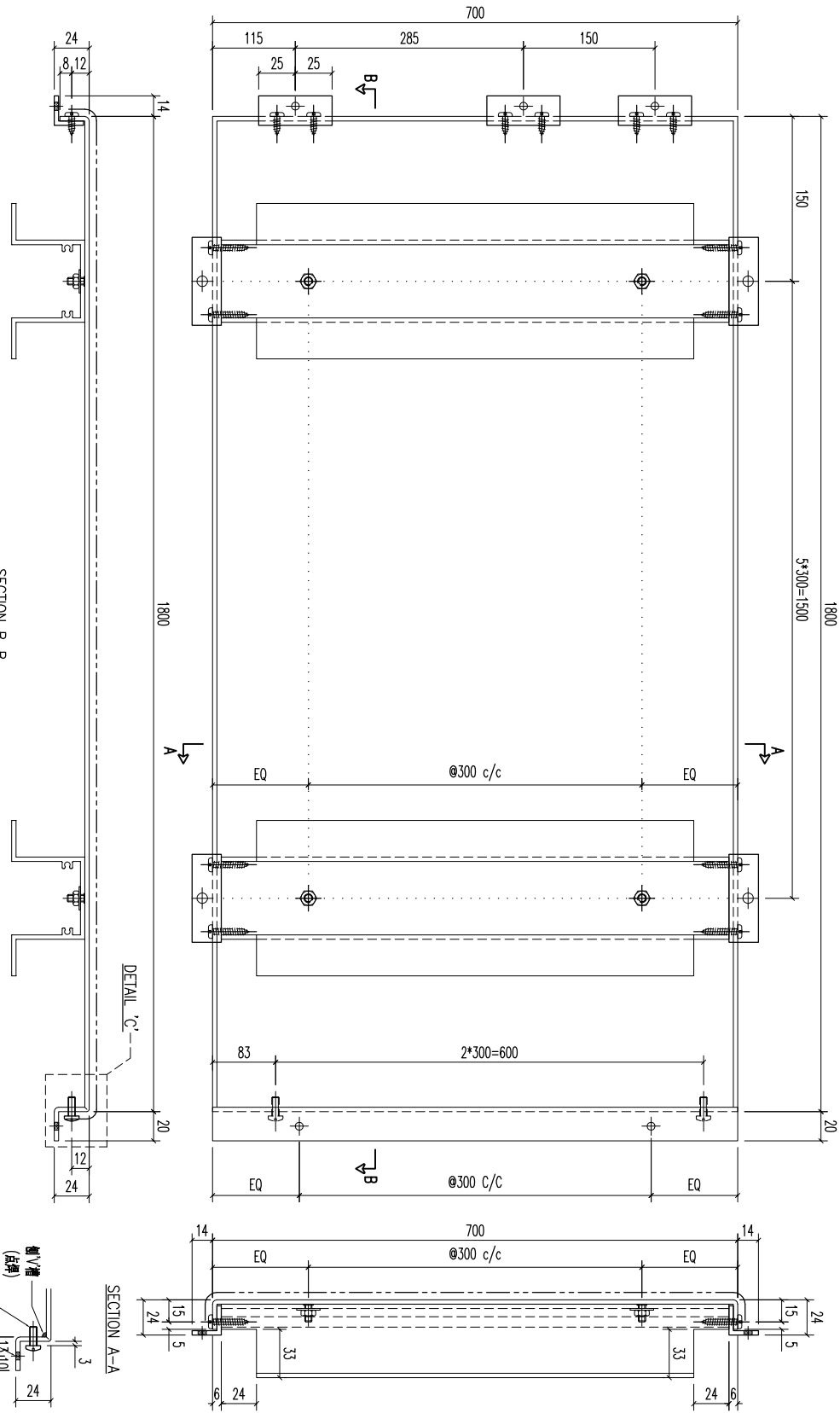

序号	材料规格	长度	配件描述	数量	备注
03	A1 铝型材	687	开料	6	
02	20x20x3mm 铝角	59.6	开料	12	
01	20x20x3mm 铝角	50	开料	3	

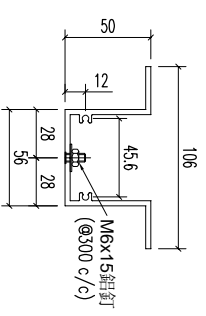
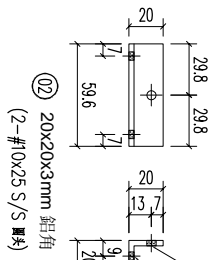
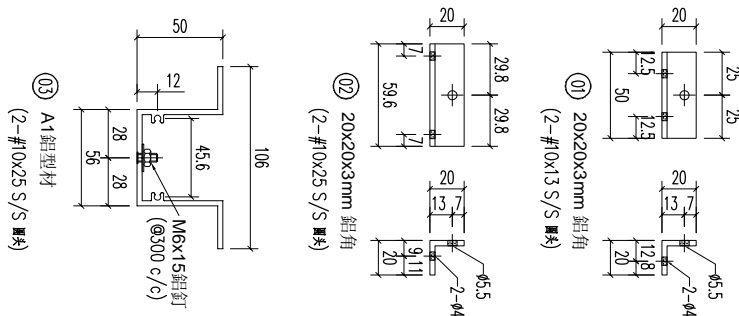
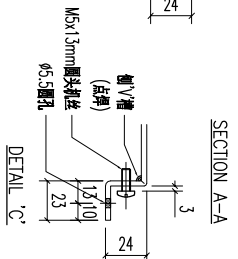

**美特铝质有限公司**  
MIDI ALUMINIUM FABRICATOR LTD.  
Units 6-8, Sunroy Industrial Centre, 1/F  
610 Cha Kwo Ling Road, Kowloon  
Tel:23489211-4 Fax:(852)27727666

REV.	DATE	AMENDMENT	REVISED BY	PROJECT	JOB NO.	DRAWING TITLE	DRAWING NO.	SHT.	REV.
				铝板天花加工图 <td>J853</td> <td>3mm THK ALUM. PLATE <td>T5-CE01-28</td> <td>-/-</td> <td>-</td> </td>	J853	3mm THK ALUM. PLATE <td>T5-CE01-28</td> <td>-/-</td> <td>-</td>	T5-CE01-28	-/-	-

REV.	CHECKED BY	PART NUMBER	Dim. A	Dim. B	Dim. C	Dim. D	Dim. E	Dim. F	Dim. G	QTY	Inv. Code	ASSEMBLE ON PARTS	EXTR. DRAWING
-	T5-CE01-29									1			

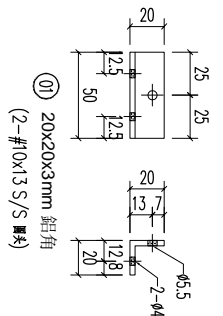
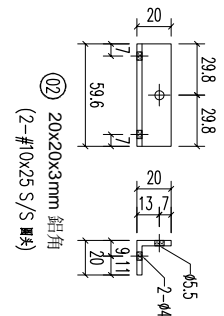
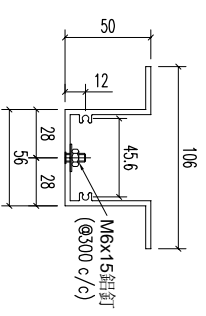
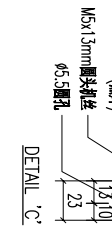
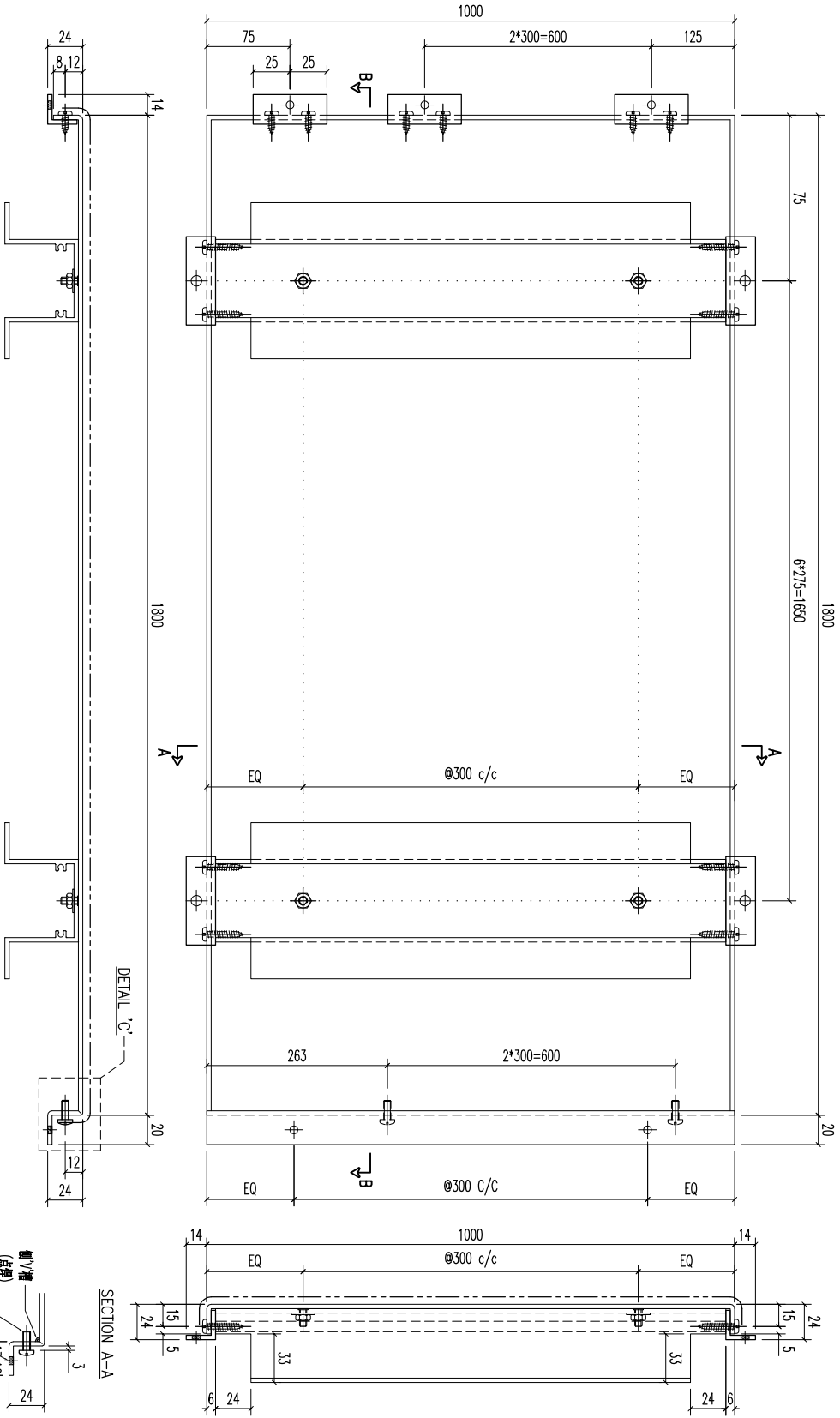

03	A1 鋁型材	687	開料	6
02	20x20x3mm 鋁角	59.6	開料	12
01	20x20x3mm 鋁角	50	開料	3
序號	材料規格	長度	配件描述	數量
				备注

**MIDI 美特鋁質有限公司**  
ALUMINIUM FABRICATOR LTD.  
Units 6-8, Sunroy Industrial Centre, 1/F  
610 Cha Kwo Ling Road, Kowloon  
Tel: 23489211-4 Fax: (852) 27727666

REV.	DATE	AMENDMENT	REVISED BY	PROJECT	JOB NO.	DRAWING TITLE	DRAWING NO.	SHT.	REV.
				鋁板天花加工圖	J853	3mm THK ALUM. PLATE	T5-CE01-29	-/-	-

REV.	CHECKED BAR BY	PART NUMBER	Dim. A	Dim. B	Dim. C	Dim. D	Dim. E	Dim. F	Dim. G	QTY	Inv. Code	ASSEMBLY ON PARTS	EXTR. DRAWING PART DRAWING
-	-	T5-CE01-30								1			

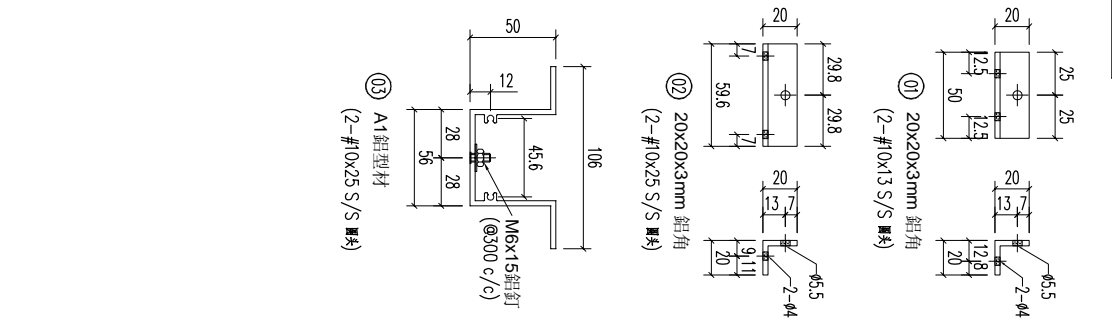
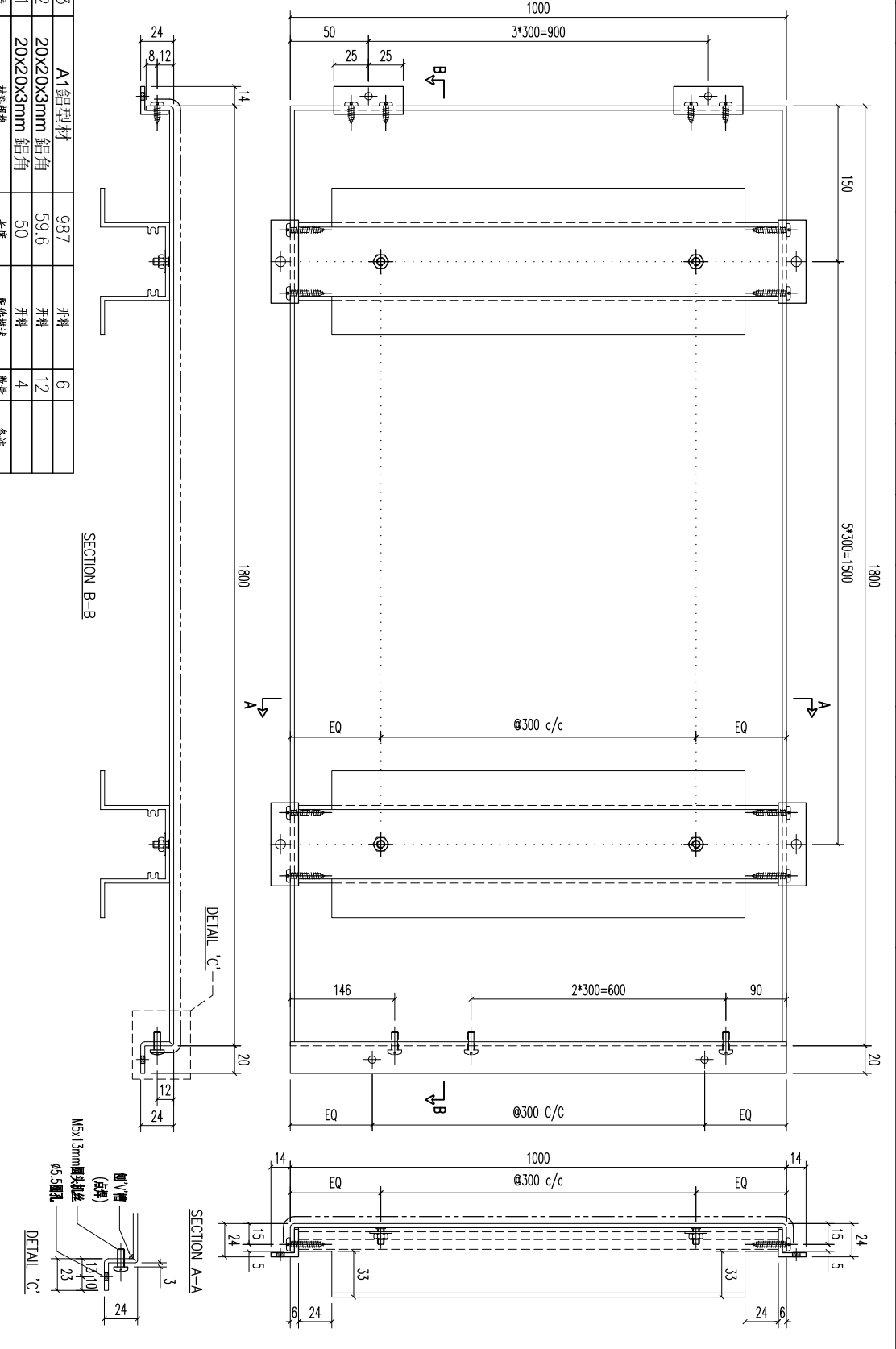

REV.	DATE	AMENDMENT	REVISED BY
03		A1鋁型材	
02		20x20x3mm 鋁角	
01		20x20x3mm 鋁角	

序号	材料規格	長度	配件描述	數量	备注
03	A1鋁型材	987		6	
02	20x20x3mm 鋁角	59.6		12	
01	20x20x3mm 鋁角	50		4	

**美特鋁業有限公司**  
MIDI ALUMINIUM FABRICATOR LTD.  
Units 6-8, Sunroy Industrial Centre, 1/F  
610 Cha Kwo Ling Road, Kowloon  
Tel: 23489211-4 Fax: (852) 27727666

FACTORY	W/CENTRE	CUT ENDS	FINISH
01	MAG4/SAG4/FAB		ECW3D975285-ZD1(AL2)
Standard Tolerances	X X X X X X	Angle Squareness ±1°	DATE
			5/18/2023

DRAMA	SCALE	POST PAINT	PART
YEUNG	1:3	PRE PAINT	SUB ASSEM.
DRAWING NO.	SHT.	TRACK TYPE	REV.
T5-CE01-30	-/-	S.....	

PROJECT	JOB NO.	DRAWING TITLE	DRAWING NO.
	J853	鋁板天花加工圖 3mm THK ALUM. PLATE	T5-CE01-30



REV.	CHECKED BY	PART NUMBER	Dim. A	Dim. B	Dim. C	Dim. D	Dim. E	Dim. F	Dim. G	QTY	Inv. Code	ASSEMBLY ON PARTS	EXTR. DRAWING PART DRAWING
-		T5-CE01-32								1			

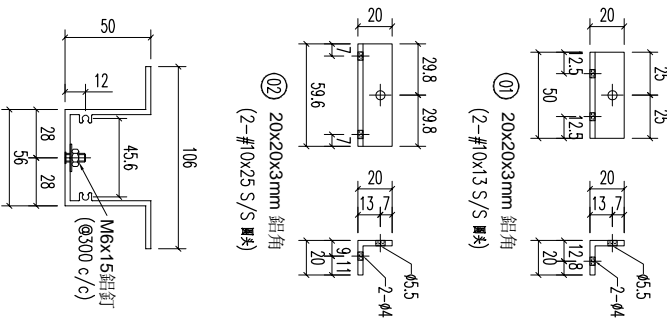
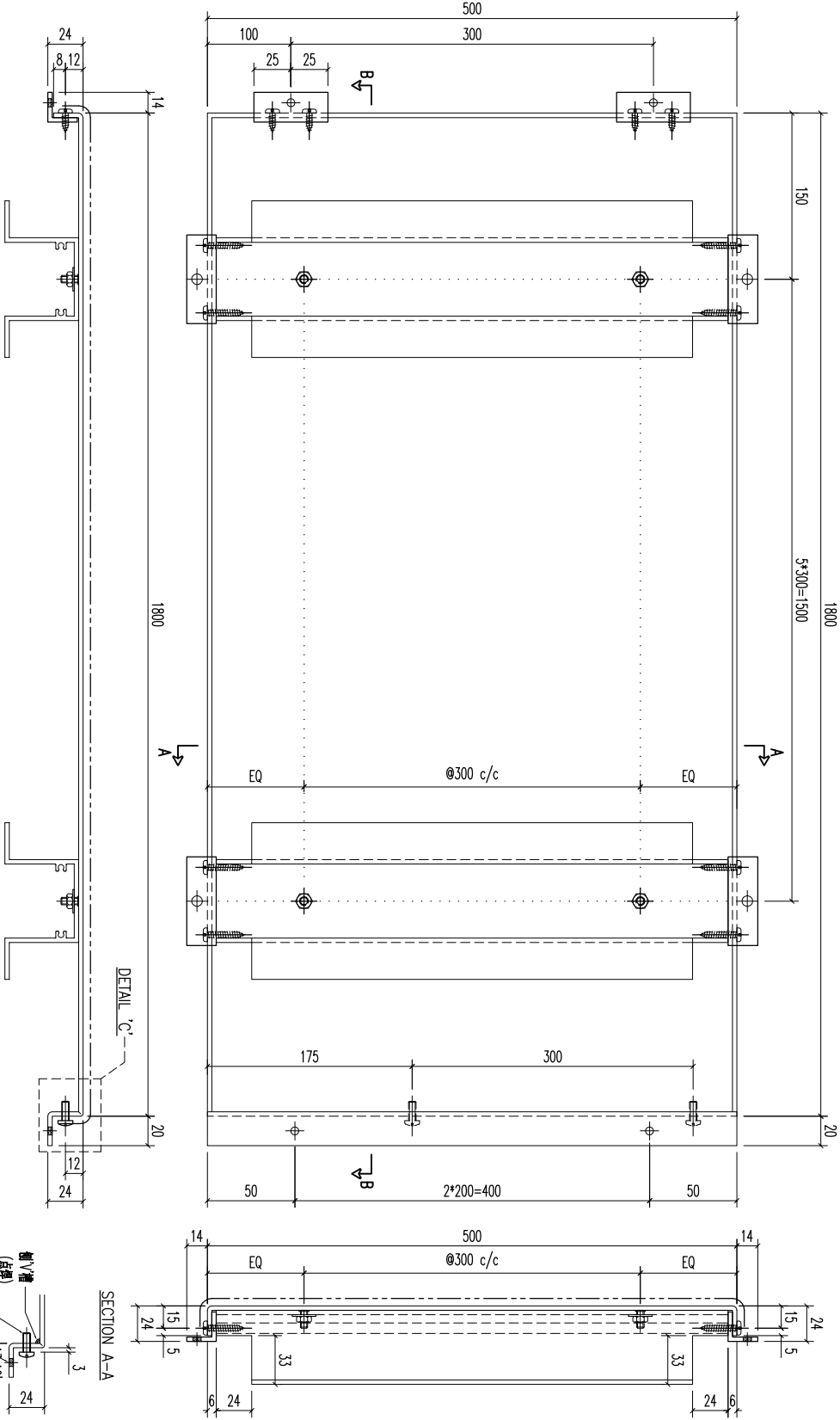

REV.	DATE	AMENDMENT	REVISED BY
03		A1鋁型材	
02		20x20x3mm 鋁角	
01		20x20x3mm 鋁角	

序号	材料规格	长度	配件描述	数量	备注
03	A1鋁型材	487	开料	6	
02	20x20x3mm 鋁角	59.6	开料	12	
01	20x20x3mm 鋁角	50	开料	2	

**MIDI 美特鋁質有限公司**  
 ALUMINIUM FABRICATOR LTD.  
 Units 6-8, Sunroy Industrial Centre, 1/F  
 610 Cha Kwo Ling Road, Kowloon  
 Tel:23489211-4 Fax:(852)27727666

FACTORY	W/CENTRE	CUT ENDS	FINISH
01	MM04/SK04/FAB		ECW3D975285-ZD1(AL2)

Standard	Angle	DATE
X X . X ±1	±1°	5/18/2023

DRAMN	SCALE	POST PAINT	PART
YEUNG	1:3	PRE PAINT	SUB ASSEM.

DRAWING TITLE	DRAWING NO.	SHT.	REV.
鋁板天花加工圖	T5-CE01-32	-/-	-

JOB NO.	J853
DRAWING TITLE	鋁板天花加工圖
DRAWING NO.	T5-CE01-32

REV.	CHECKED BY	PART NUMBER	Dim. A	Dim. B	Dim. C	Dim. D	Dim. E	Dim. F	Dim. G	QTY	Inv. Code	ASSEMBLY ON PARTS	EXTR. DRAWING PART DRAWING
1		T5-CE01-33								1			

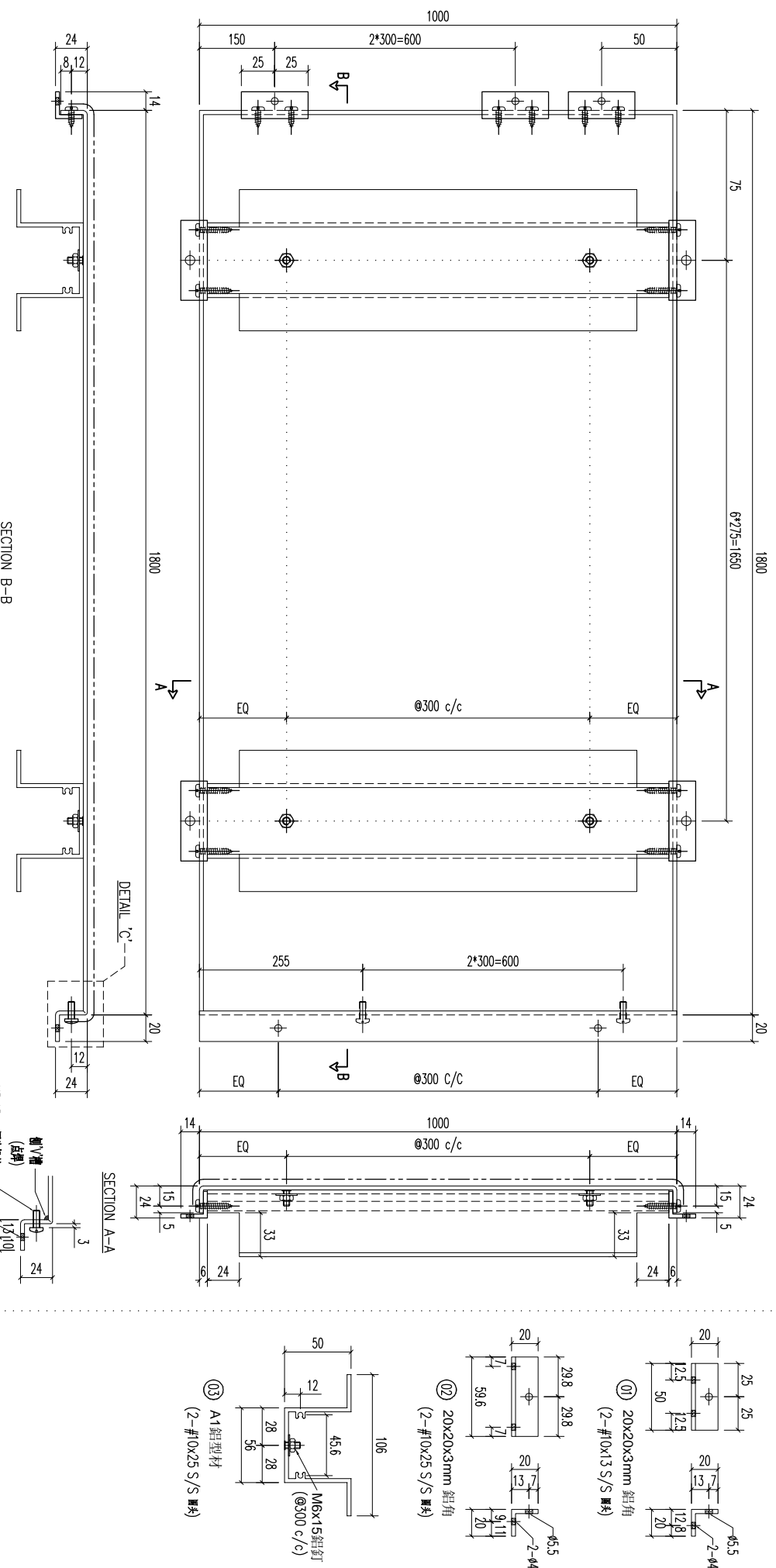

REV.	DATE	AMENDMENT	REVISED BY
03		A1鋁型材	
02		20x20x3mm 鋁角	
01		20x20x3mm 鋁角	

REV.	DATE	AMENDMENT	REVISED BY
		材料規格	
		長度	
		配件描述	
		數量	
		备注	

REV.	DATE	AMENDMENT	REVISED BY
		材料規格	
		長度	
		配件描述	
		數量	
		备注	

**MIDI ALUMINIUM FABRICATOR LTD.**  
 美特鋁質有限公司  
 Units 6-8, Sunroy Industrial Centre, 1/F  
 610 Cha Kwo Ling Road, Kowloon  
 Tel: 23489211-4 Fax: (852) 27727666

REV.	DATE	AMENDMENT	REVISED BY
		噴塗	
		PRE PAINT	
		SCALE	
		1:3	
		TRACK TYPE	
		S.....	

REV.	DATE	AMENDMENT	REVISED BY
		JOB NO.	
		J853	
		DRAWING TITLE	
		鋁板天花加工圖	
		3mm THK ALUM. PLATE	
		DRAWING NO.	
		T5-CE01-33	
		SHT.	
		-/-	
		REV.	
		-	

REV.	CHECKED BY	PART NUMBER	Dim. A	Dim. B	Dim. C	Dim. D	Dim. E	Dim. F	Dim. G	QTY	Inv. Code	ASSEMBLE ON PARTS	EXTR. DRAWING PART DRAWING
-		T5-CE01-34								1			

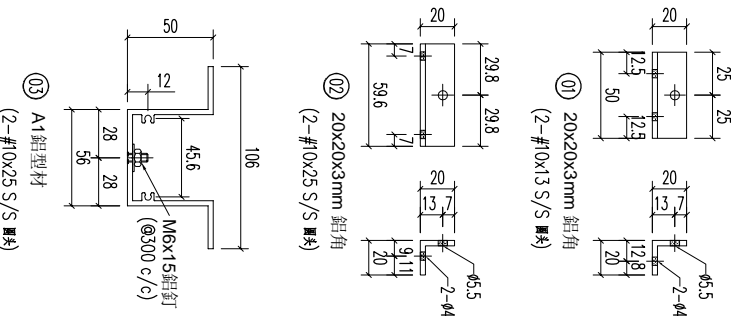
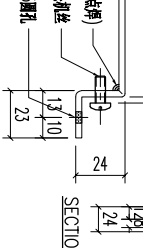
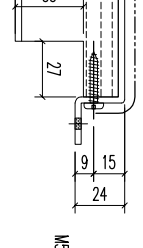
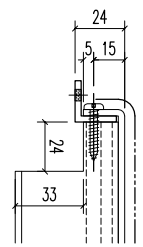
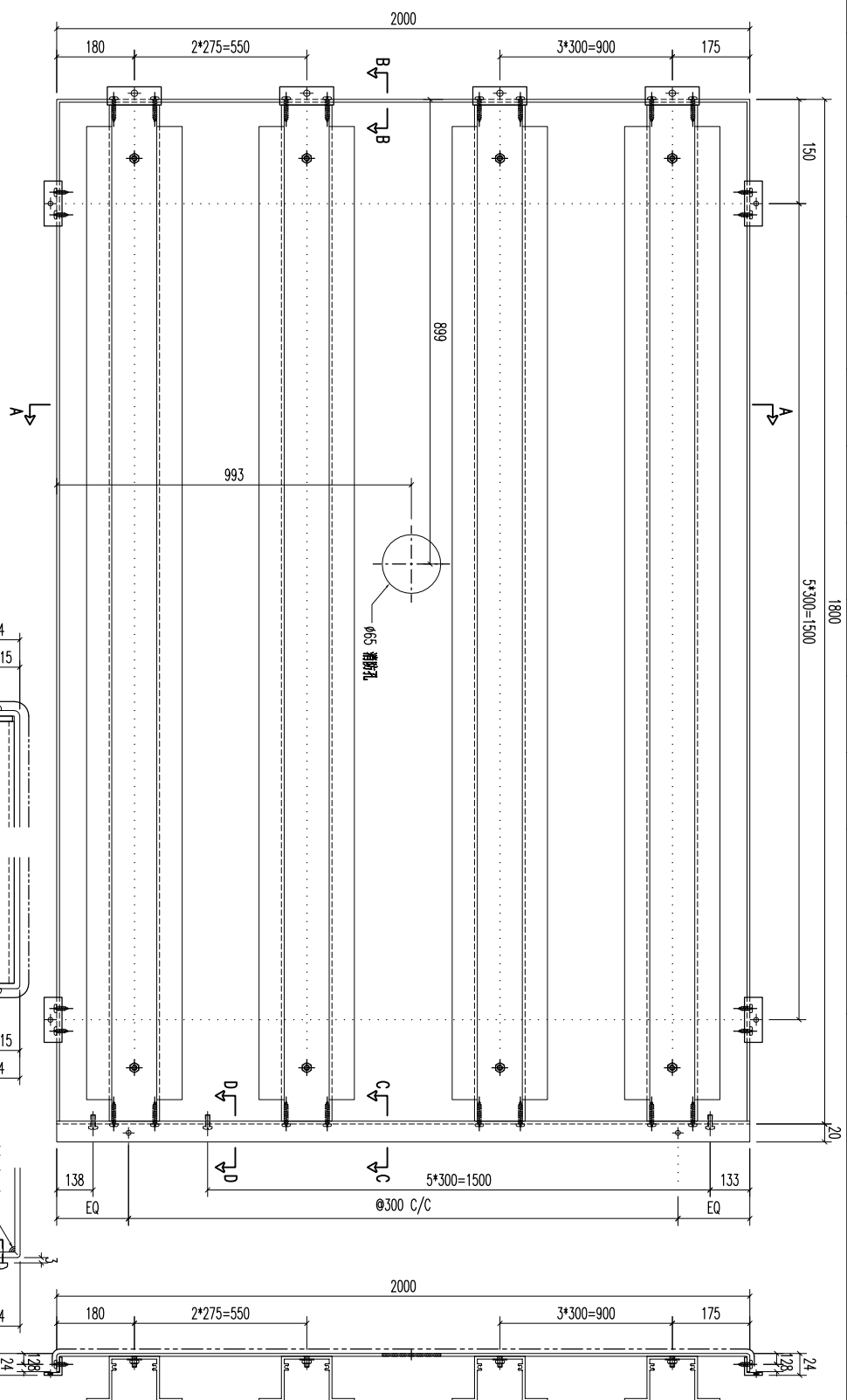

REV.	DATE	AMENDMENT	REVISED BY
03		A1鋁型材	
02		20x20x3mm 鋁角	
01		20x20x3mm 鋁角	
		材料規格	
		長度	
		配件描述	
		數量	
		備註	

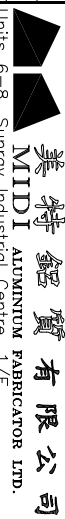

**美特鋁質有限公司**  
MIDI ALUMINUM FABRICATOR LTD.

Units 6-8, Sunroy Industrial Centre, 1/F  
610 Cha Kwo Ling Road, Kowloon  
Tel:23489211-4 Fax:(852)27727666

噴塗  
ECW30975285-ZD1(AL2)

DATE  
5/18/2023

FINISH

DRAMN  
YEUNG

POST PAINT  
SCALE  
1:5

PART  
SUB ASSEM.

TRACK TYPE  
S.....

PROJECT	JOB NO.	DRAWING TITLE	DRAWING NO.
	J853	鋁板天花加工圖 3mm THK ALUM. PLATE	T5-CE01-34
REV.	DATE	AMENDMENT	REVISED BY

REV.	CHECKED BY	PART NUMBER	Dim. A	Dim. B	Dim. C	Dim. D	Dim. E	Dim. F	Dim. G	QTY	Inv. Code	ASSEMBLE ON PARTS	EXTR. DRAWING PART DRAWING
-		T5-CE01-35						7*66=1862		1			

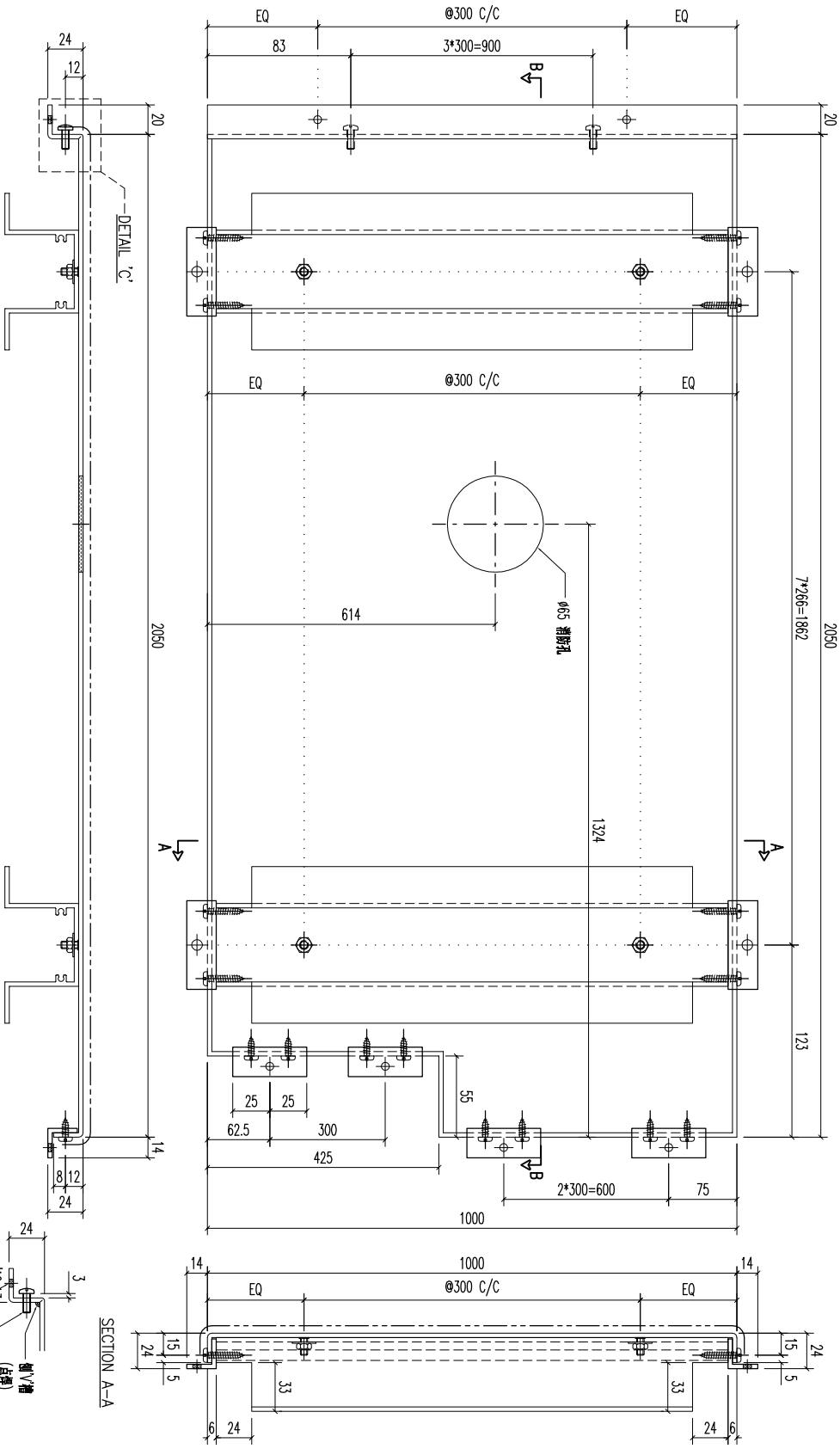

03	A1鋁型材	987	開料	8
02	20x20x3mm 鋁角	59.6	開料	16
01	20x20x3mm 鋁角	50	開料	5

序號	材料規格	長度	配件描述	數量	备注

03	噴塗	ECW3D075285-ZD1(AL2)	POST PAINT	PART
02	PRE PAINT			
01	SCALE	1:3	TRACK TYPE	S.....

REV.	DATE	AMENDMENT	REVISED BY	JOB NO.	DRAWING TITLE	DRAWING NO.	SHT.	REV.
				J853	鋁板天花加工圖 3mm THK ALUM. PLATE	T5-CE01-35	-/-	-

**MIDI 美特鋁質有限公司**  
ALUMINIUM FABRICATOR LTD.  
Units 6-8, Sunroy Industrial Centre, 1/F  
610 Cha Kwo Ling Road, Kowloon  
Tel: 23489211-4 Fax: (852) 27727666

03	A1鋁型材	987	開料	8
02	20x20x3mm 鋁角	59.6	開料	16
01	20x20x3mm 鋁角	50	開料	5

序號	材料規格	長度	配件描述	數量	备注

03	噴塗	ECW3D075285-ZD1(AL2)	POST PAINT	PART
02	PRE PAINT			
01	SCALE	1:3	TRACK TYPE	S.....

REV.	DATE	AMENDMENT	REVISED BY	JOB NO.	DRAWING TITLE	DRAWING NO.	SHT.	REV.
				J853	鋁板天花加工圖 3mm THK ALUM. PLATE	T5-CE01-35	-/-	-

REV.	DATE	AMENDMENT	REVISED BY	JOB NO.	DRAWING TITLE	DRAWING NO.	SHT.	REV.
				J853	鋁板天花加工圖 3mm THK ALUM. PLATE	T5-CE01-35	-/-	-

REV.	CHECKED BAR BY	PART NUMBER	Dim. A	Dim. B	Dim. C	Dim. D	Dim. E	Dim. F	Dim. G	QTY	Inv. Code	ASSEMBLE ON PARTS	EXTR. DRAWING PART DRAWING
-		T5-CE01-36								1			

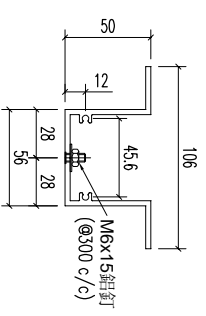
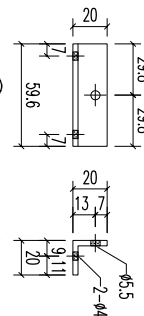
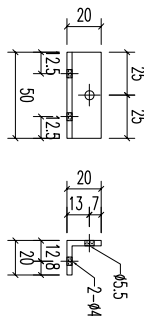
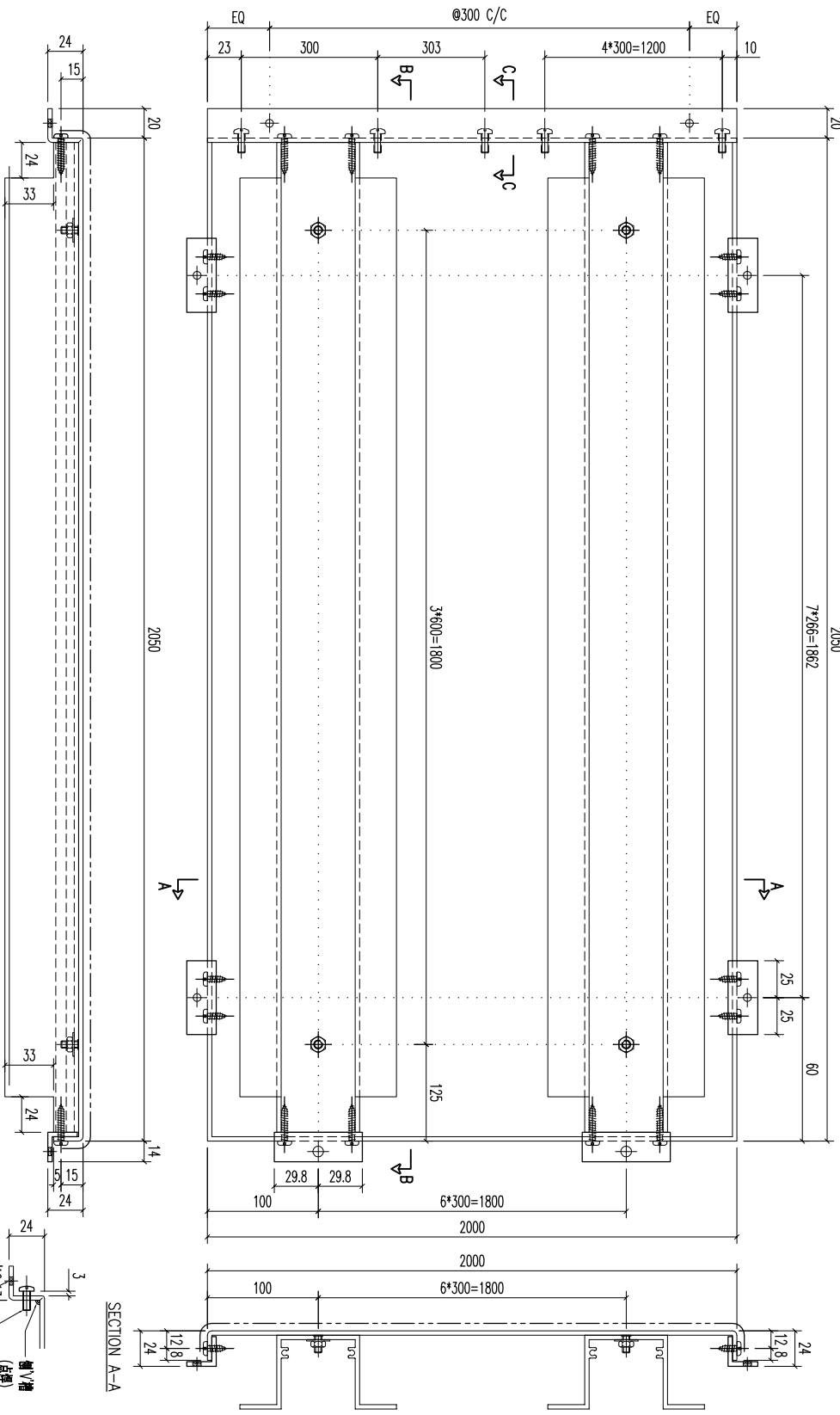

序号	材料规格	长度	配件描述	数量	备注
03	A1鋁型材	1790	开料	7	
02	20x20x3mm 鋁角	59.6	开料	14	
01	20x20x3mm 鋁角	50	开料	14	

**美特鋁質有限公司**  
MIDI ALUMINIUM FABRICATOR LTD.  
Units 6-8, Sunroy Industrial Centre, 1/F  
610 Cha Kwo Ling Road, Kowloon  
Tel:23489211-4 Fax:(852)27727666

REV.	DATE	AMENDMENT	REVISED BY	PROJECT	JOB NO.	DRAWING TITLE	DRAWING NO.	SHT.	REV.
				鋁板天花加工圖	J853	3mm THK ALUM. PLATE	T5-CE01-36	-/-	-

REV.	CHECKED BAR BY	PART NUMBER	Dim. A	Dim. B	Dim. C	Dim. D	Dim. E	Dim. F	Dim. G	QTY	Inv. Code	ASSEMBLE ON PARTS	EXTR. DRAWING PART DRAWING
-		T5-CE01-37								1			

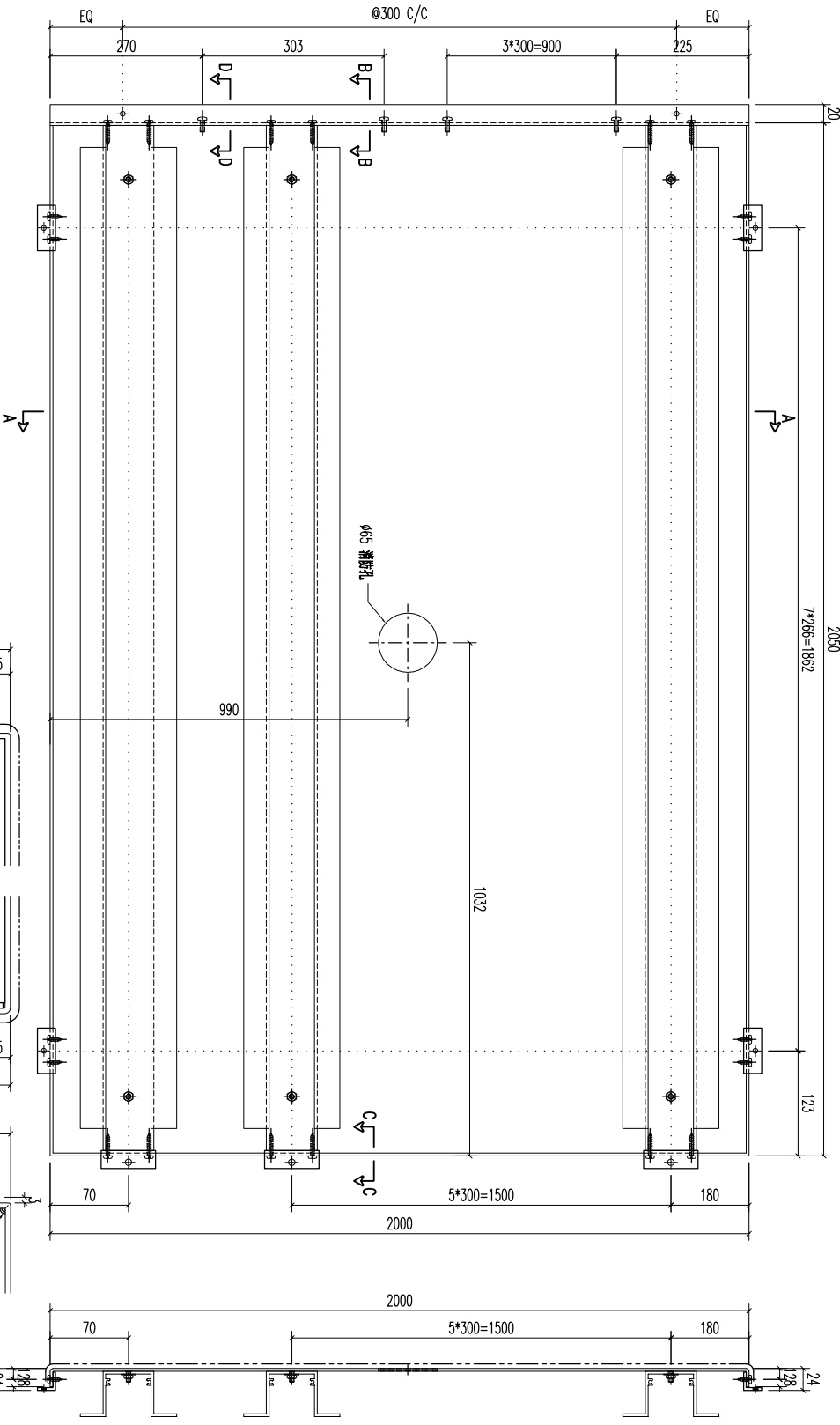

序号	材料规格	长度	配件描述	数量	备注
01	20x20x3mm 铝角	50	开料	16	
02	20x20x3mm 铝角	59.6	开料	7	
03	A1 铝型材	2040	开料	7	

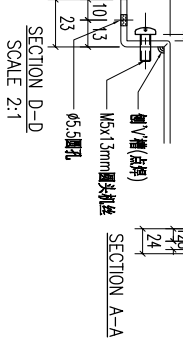
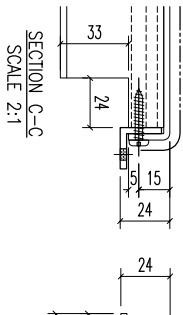
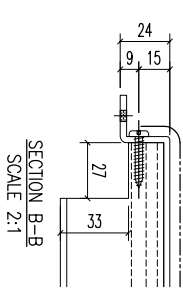

**美特铝业有限公司**  
MIDI ALUMINIUM FABRICATOR LTD.  
Units 6-8, Sunroy Industrial Centre, 1/F  
610 Cha Kwo Ling Road, Kowloon  
Tel:23489211-4 Fax:(852)27727666

FACTORY 01 W/CENTRE MOK/SOKA/FAB CUT ENDS ±1° DATE 5/18/2023  
Standard X X X = ±1 Angle ±1°  
Tolerances X X X = ±05 Squariness ±1°

FINISH ECW3D075285-ZD1(AL2) 噴塗  
DRAWN YEUNG 噴塗  
SCALE 1:5 PRE PAINT POST PAINT PART  
TRACK TYPE S..... SUB ASSEM.

- (10) 20x20x3mm 铝角 (2-#10x13 S/S 螺头)
- (11) 20x20x3mm 铝角 (2-#10x13 S/S 螺头)
- (12) 20x20x3mm 铝角 (2-#10x25 S/S 螺头)
- (13) A1 铝型材 (2-#10x25 S/S 螺头)

REV.	DATE	AMENDMENT	REVISD BY	JOB NO.	DRAWING TITLE	DRAWING NO.	SHT.	REV.
				J853	铝板天花加工图 3mm THK ALUM. PLATE	T5-CE01-37	-/-	-

REV.	CHECKED DATE BY	PART NUMBER	Dim. A	Dim. B	Dim. C	Dim. D	Dim. E	Dim. F	Dim. G	QTY	Inv. Code	ASSEMBLE ON PARTS	EXTR. DRAWING PART DRAWING
-		T5-CE01-38								1			

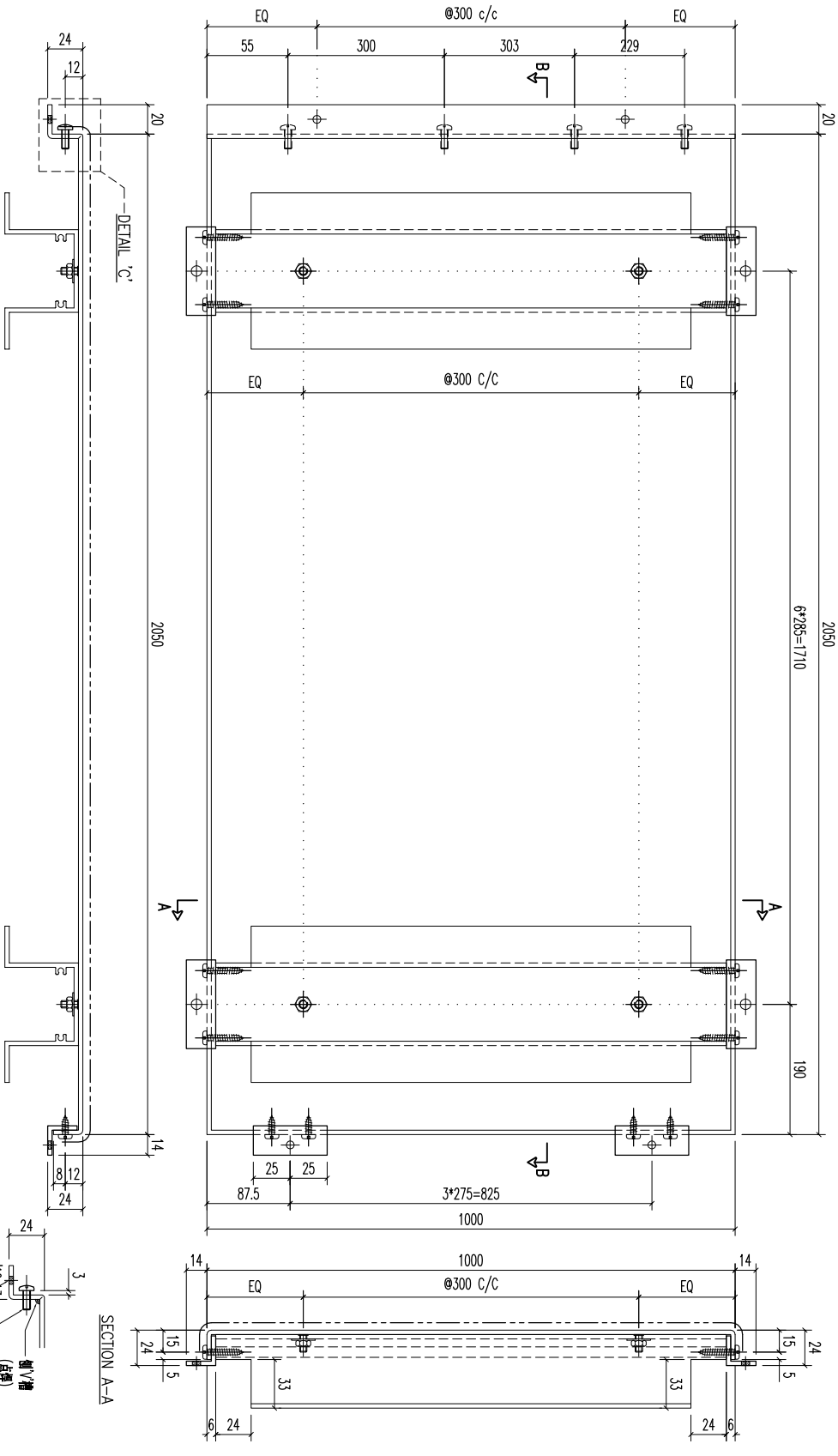

REV.	DATE	AMENDMENT	REVISED BY
03		A1鋁型材	467
02		20x20x3mm 鋁角	59.6
01		20x20x3mm 鋁角	50

材料規格	長度	配件描述	數量	备注
A1鋁型材	467	開料	7	
20x20x3mm 鋁角	59.6	開料	14	
20x20x3mm 鋁角	50	開料	2	

FACTORY	W/CENTRE	CUT ENDS	FINISH	DATE
01	MAX/SCBA/FAB	Angle	ECW3D075285-ZD1(AL2)	5/18/2023

STANDARD	TOLERANCES	ANGLE	SQUARENESS	DATE	DRAWN	SCALE	POST PAINT	PART	SHT.	REV.
Standard	X X . X = ±1	Angle	Squareness ±1°	5/18/2023	YEUNG	1:3	噴塗	PRE PAINT	-/-	-

**美特鋁質有限公司**  
ALUMINIUM FABRICATOR LTD.  
Units 6-8, Sunroy Industrial Centre, 1/F  
610 Cha Kwo Ling Road, Kowloon  
Tel:23489211-4 Fax:(852)27727666

PROJECT  
JOB NO. **J853**  
DRAWING TITLE  
**鋁板天花加工圖**  
**3mm THK ALUM. PLATE**

DRAWING NO. **T5-CE01-38**

DRAWING NO. **T5-CE01-38**

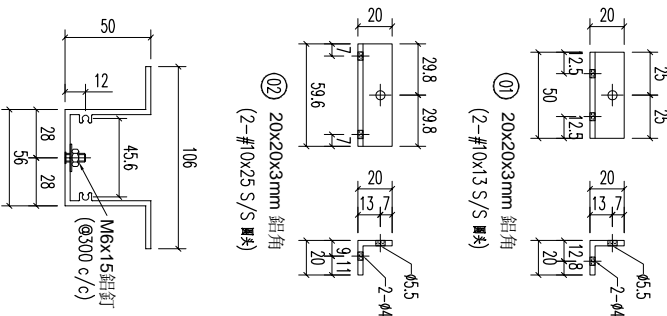

REV.	CHECKED BAR BY	PART NUMBER	Dim. A	Dim. B	Dim. C	Dim. D	Dim. E	Dim. F	Dim. G	QTY	Inv. Code	ASSEMBLE ON PARTS	EXTR. DRAWING PART DRAWING
-		T5-CE01-39								1			

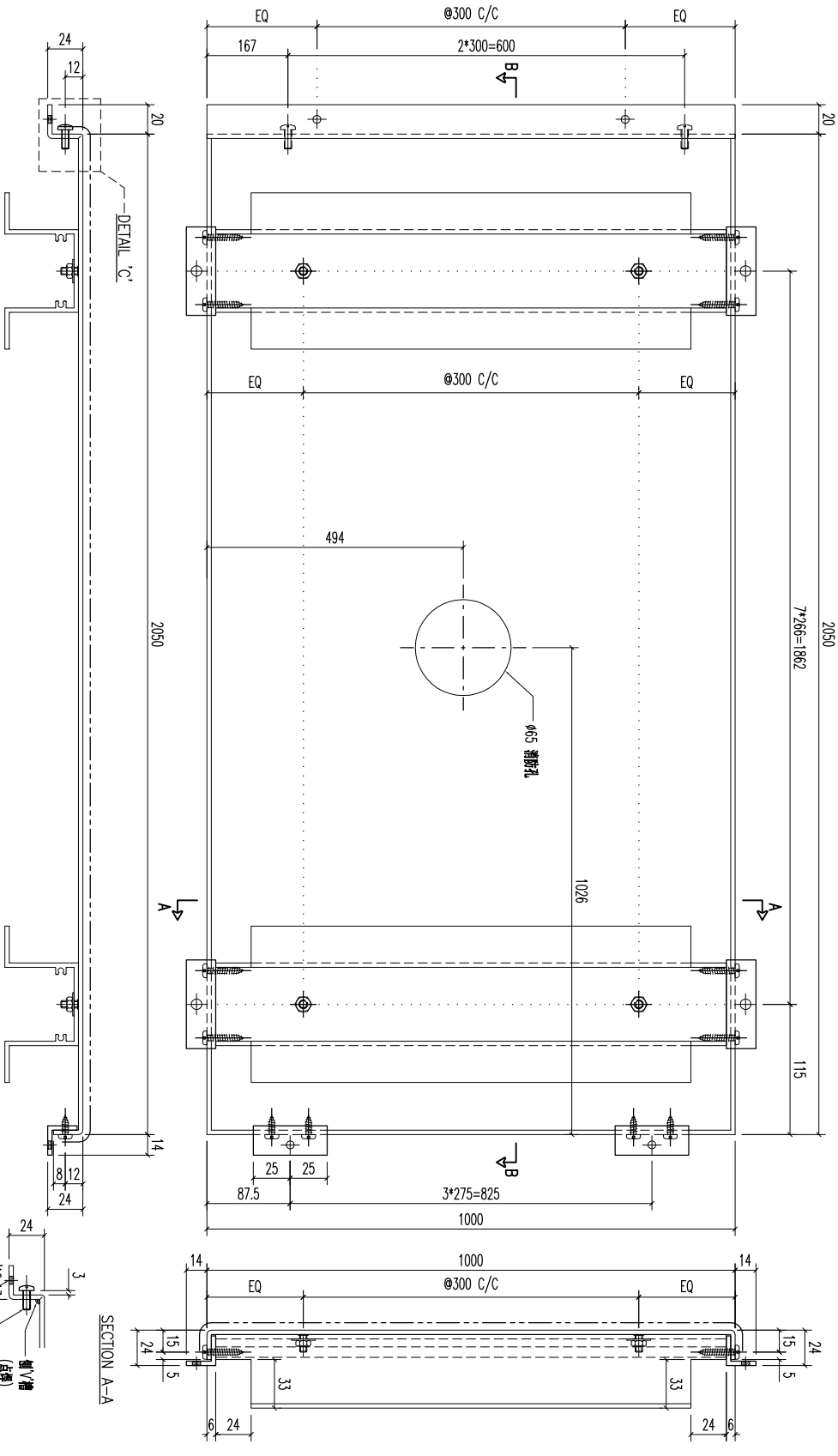

序号	材料规格	长度	配件描述	数量	备注
03	A1 铝型材	987	开料	8	
02	20x20x3mm 铝角	59.6	开料	16	
01	20x20x3mm 铝角	50	开料	4	

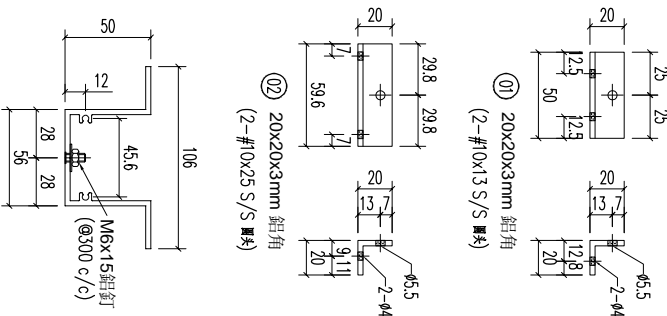
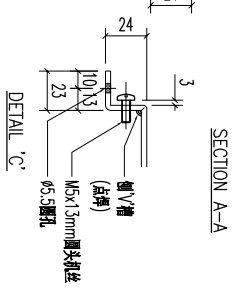

REV.	DATE	AMENDMENT	REVISED BY	PROJECT	JOB NO.	DRAWING TITLE	DRAWING NO.	SHT.	REV.
				美特铝质有限公司 MIDI ALUMINIUM FABRICATOR LTD. Units 6-8, Sunroy Industrial Centre, 1/F 610 Cha Kwo Ling Road, Kowloon Tel:23489211-4 Fax:(852)27727666	J853	铝板天花加工图 3mm THK ALUM. PLATE	T5-CE01-39	-/-	-
				FACTORY	W/CENTRE	CUT ENDS	FINISH	POST PAINT	PART
				01	MOKS/SOKA/FAB	Angle	ECW3D075285-ZD1(AL2)	PRE PAINT	SUB ASSEM.
				Standard	X X . X = ±1	Angle	DATE	SCALE	TRACK TYPE
				Tolerances	X X . X = ±0.5	Squareness ±1°	5/18/2023	1:3	S.....

REV.	CHECKED BAR BY	PART NUMBER	Dim. A	Dim. B	Dim. C	Dim. D	Dim. E	Dim. F	Dim. G	QTY	Inv. Code	ASSEMBLE ON PARTS	EXTR. DRAWING PART DRAWING
-		T5-CE01-40								1			

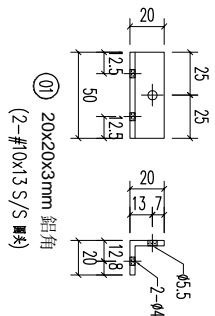
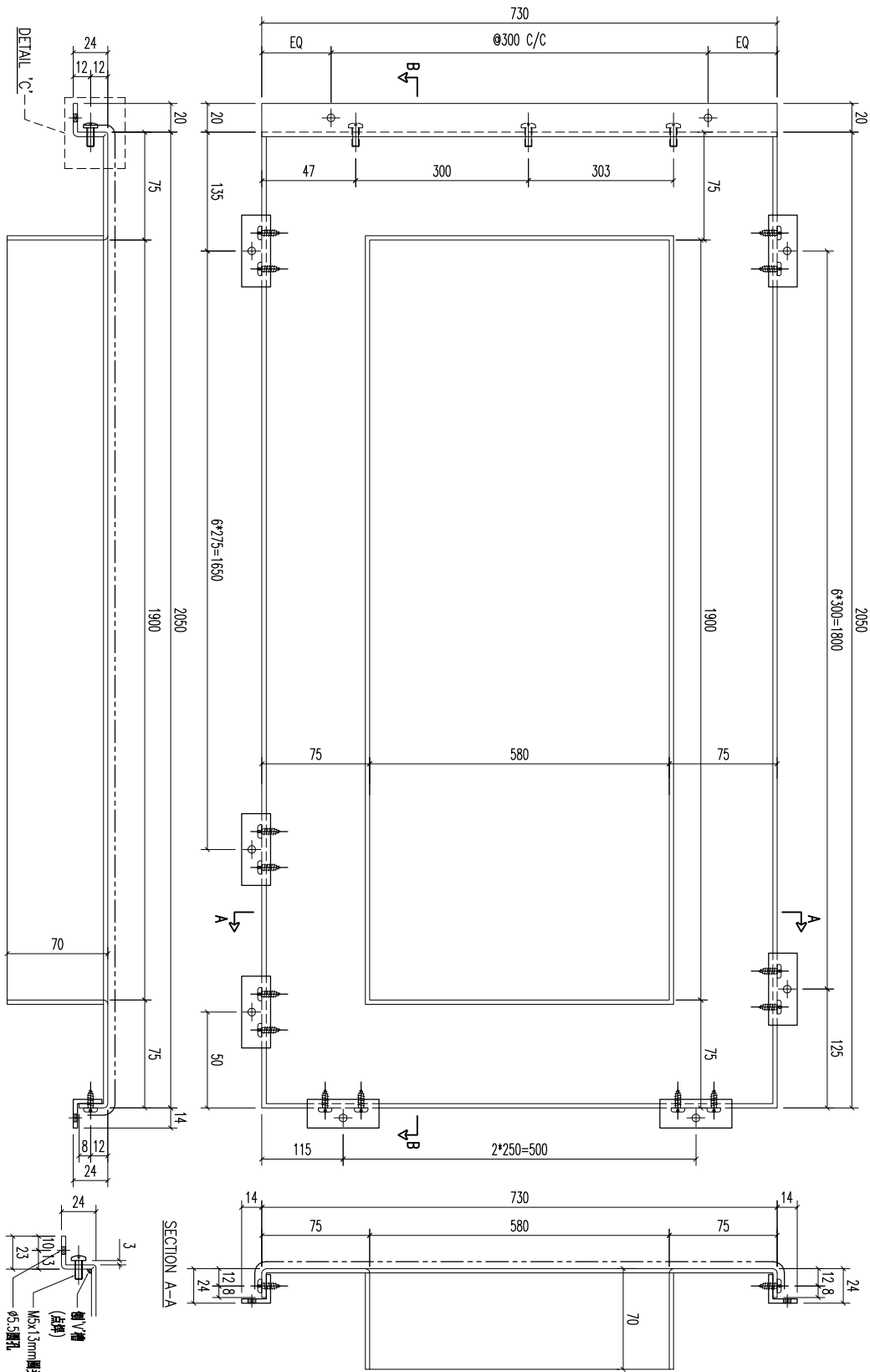

REV.	DATE	AMENDMENT	REVISED BY
01			

REV.	DATE	AMENDMENT	REVISED BY
01			

REV.	DATE	AMENDMENT	REVISED BY
01			

REV.	DATE	AMENDMENT	REVISED BY
01			

REV.	DATE	AMENDMENT	REVISED BY
01			

REV.	DATE	AMENDMENT	REVISED BY
01			

REV.	CHECKED BY	PART NUMBER	Dim. A	Dim. B	Dim. C	Dim. D	Dim. E	Dim. F	Dim. G	QTY	Inv. Code	ASSEMBLE ON PARTS	EXTR. DRAWING PART DRAWING
—		T5-CE01-41								1			

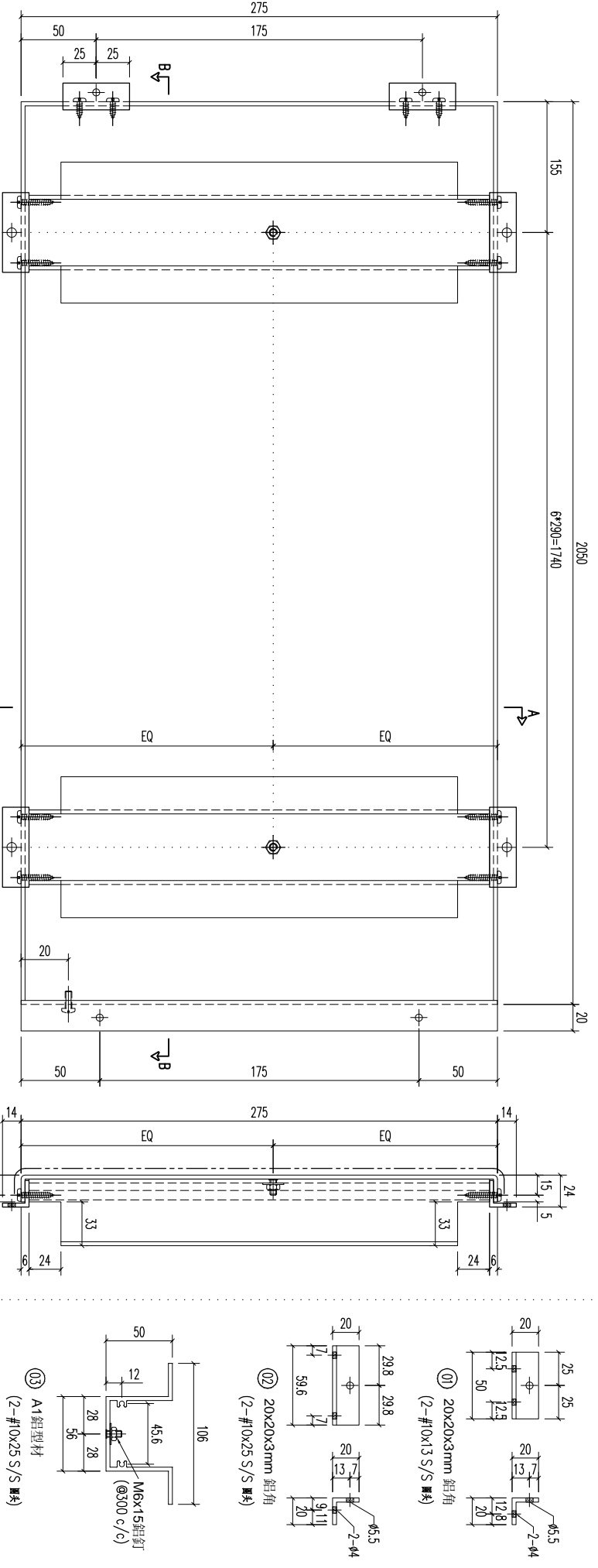

REV.	DATE	AMENDMENT	REVISED BY
03		A1鋁型材	
02		20x20x3mm 鋁角	
01		20x20x3mm 鋁角	
序號	材料規格	長度	配件描述
		262	材料規格
		59.6	長度
		50	配件描述
			數量
			備註

<p>美特鋁實有限公司 MIDI ALUMINIUM FABRICATOR LTD. Units 6-8, Sunroy Industrial Centre, 1/F 610 Cha Kwo Ling Road, Kowloon Tel:23489211-4 Fax:(852)27727666</p>		<p>FACTORY</p> <p>W/CENTRE</p> <p>CUT ENDS</p> <p>FINISH</p> <p>DATE</p> <p>DRAWN</p> <p>SCALE</p>	<p>01</p> <p>MXXS/SXXA/FAB</p> <p>±1</p> <p>Angle</p> <p>±1°</p> <p>5/18/2023</p> <p>YEUNG</p> <p>1:3</p> <p>POST PAINT</p> <p>PRE PAINT</p> <p>SUB ASSEM.</p> <p>PART</p> <p>TRACK TYPE</p>	<p>Standard</p> <p>Tolerances</p> <p>±1</p> <p>±0.5</p> <p>Squareness ±1°</p> <p>ECW30975285-ZD1(AL2)</p> <p>1:3</p> <p>SHT.</p> <p>REV.</p>	<p>J853</p> <p>鋁板天花加工圖</p> <p>3mm THK ALUM. PLATE</p> <p>T5-CE01-41</p>
---	--	--	--	--	---

REV.	CHECKED BY	PART NUMBER	Dim. A	Dim. B	Dim. C	Dim. D	Dim. E	Dim. F	Dim. G	QTY	Inv. Code	ASSEMBLY ON PARTS	EXTR. DRAWING PART DRAWING
-		T5-CE01-42								1			

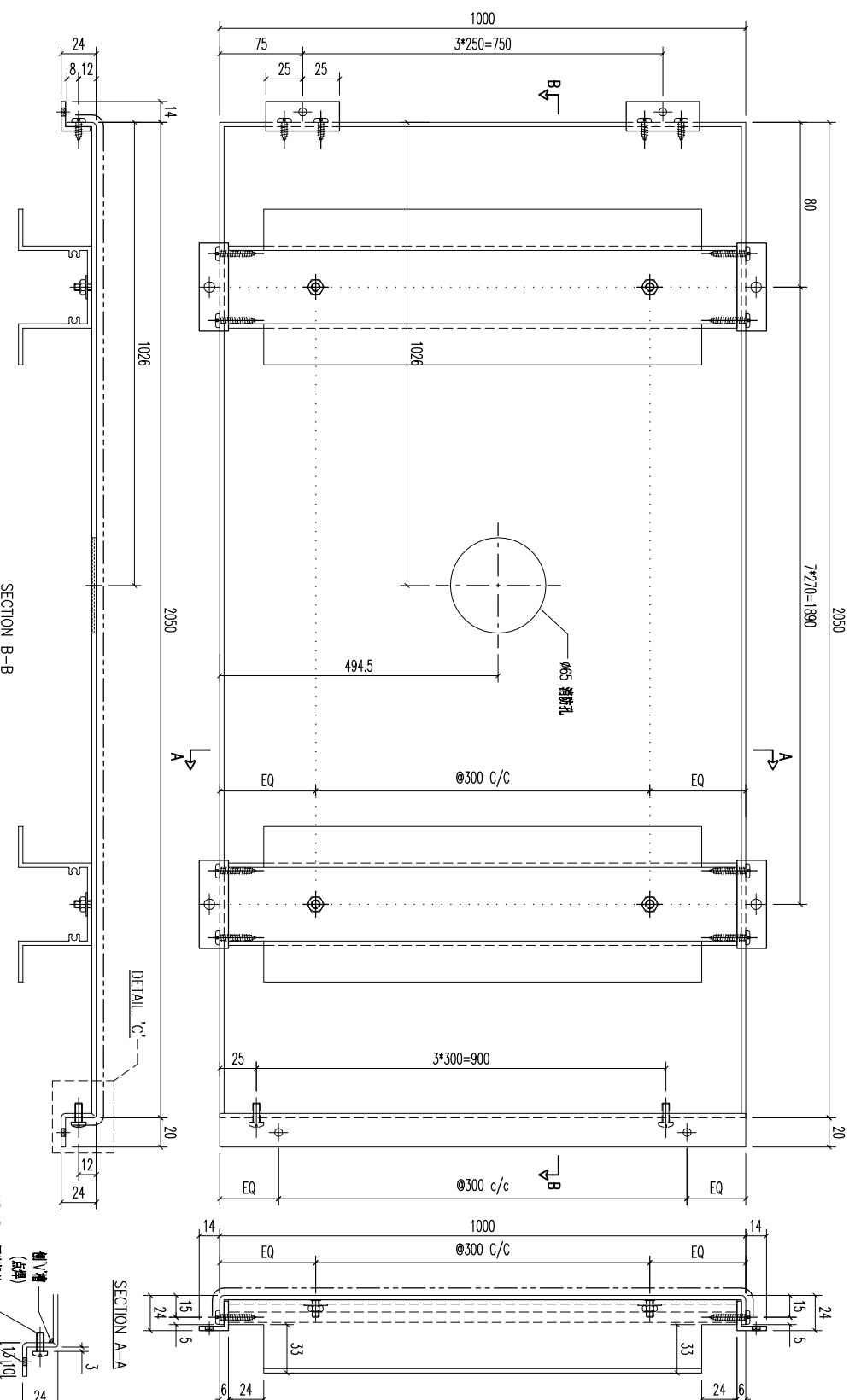

REV.	DATE	AMENDMENT	REVISED BY
03		A1鋁型材	8
02		20x20x3mm 鋁角	16
01		20x20x3mm 鋁角	4

序号	材料规格	长度	配件描述	数量	备注

FACTORY	W/CENTRE	CUT ENDS	FINISH
01	M&B/S&B&A/F&B		ECW3D075285-ZD1(AL2)
Standard	X X . X = ±1	Angle	DATE
Tolerances	X X . X = ±05	Squareness ±1°	5/18/2023

DRAWING TITLE	DRAWN	POST PAINT	PART
鋁板天花加工圖	YEUNG	SCALE	SUB ASSEM.
3mm THK ALUM. PLATE		1:3	TRACK TYPE
			S.....

噴塗  
PRE PAINT  
SCALE  
1:3  
SHT. -/-  
REV. -

**MIDI 美特鋁質有限公司**  
ALUMINIUM FABRICATOR LTD.  
Units 6-8, Sunroy Industrial Centre, 1/F  
610 Cha Kwo Ling Road, Kowloon  
Tel:23489211-4 Fax:(852)27727666

PROJECT  
JOB NO. J853

DRAWING NO. T5-CE01-42

DATE

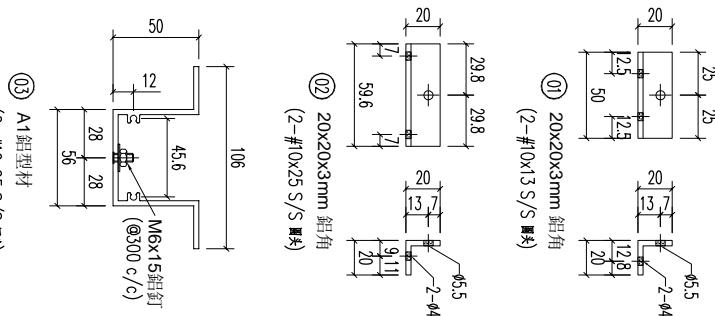

REV.	CHECKED BY	PART NUMBER	Dim. A	Dim. B	Dim. C	Dim. D	Dim. E	Dim. F	Dim. G	QTY	Inv. Code	ASSEMBLY ON PARTS	EXTR. DRAWING PART DRAWING
-		T5-CE01-43								1			

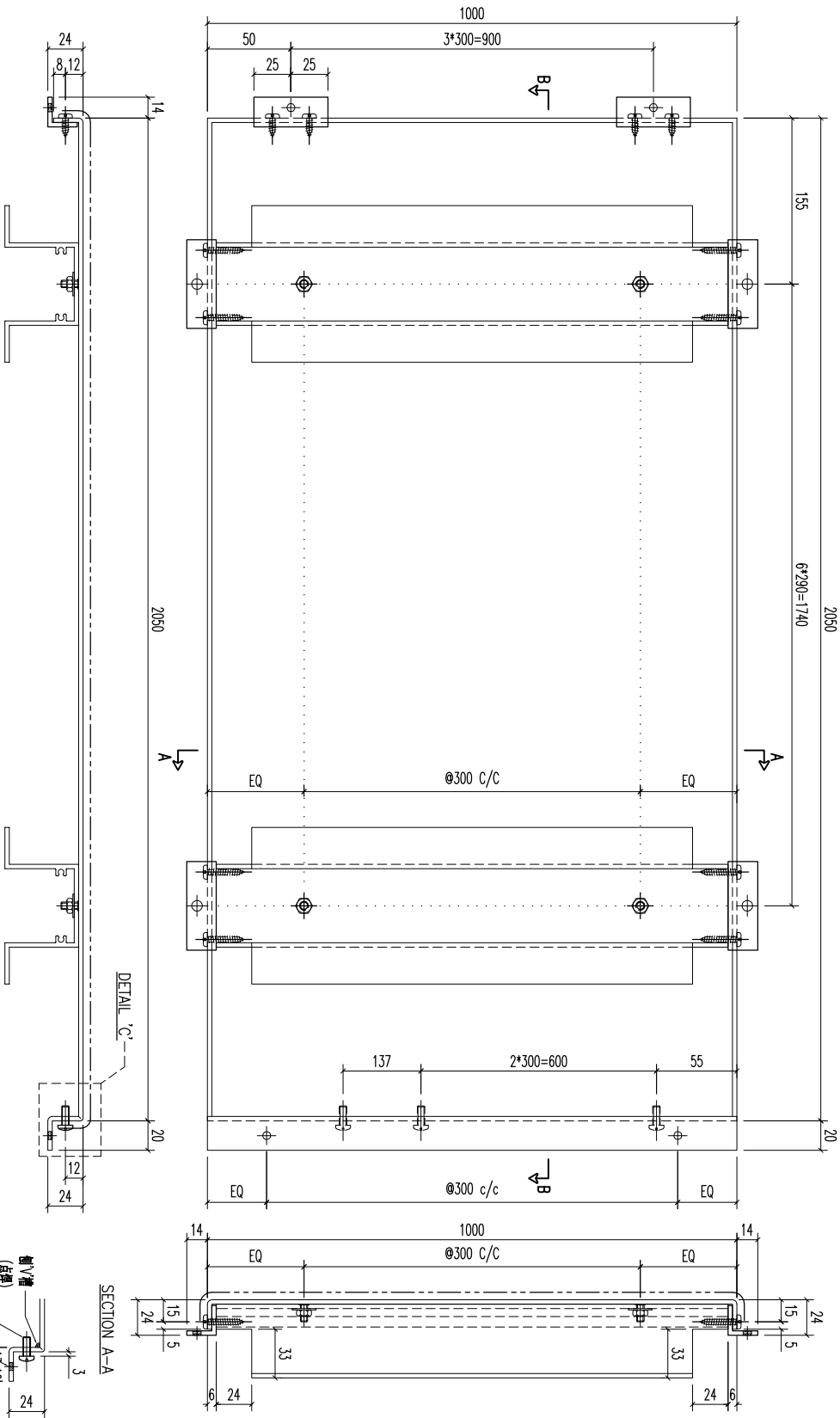

REV.	DATE	AMENDMENT	REVISED BY
03		A1 鋁型材	
02		20x20x3mm 鋁角	
01		20x20x3mm 鋁角	

REV.	DATE	AMENDMENT	REVISED BY
03	987	開料	7
02	59.6	開料	14
01	50	開料	4

REV.	DATE	AMENDMENT	REVISED BY
03	987	開料	7
02	59.6	開料	14
01	50	開料	4

**MIDI 美特鋁質有限公司**  
ALUMINIUM FABRICATOR LTD.  
Units 6-8, Sunroy Industrial Centre, 1/F  
610 Cha Kwo Ling Road, Kowloon  
Tel: 23489211-4 Fax: (852) 27727666

FACTORY	W/CENTRE	CUT ENDS	FINISH
01	M&S/S&S&A/F&B	Angle	ECW3D975285-ZD1(AL2)

DATE	DRAMN	POST PAINT	PART
5/18/2023	YEUNG	SCALE	SUB ASSEM.

REV.	DATE	AMENDMENT	REVISED BY	JOB NO.	DRAWING TITLE	DRAWING NO.	SHT.	REV.
				J853	鋁板天花加工圖 3mm THK ALUM. PLATE	T5-CE01-43	-/-	-

REV.	CHECKED BY	PART NUMBER	Dim. A	Dim. B	Dim. C	Dim. D	Dim. E	Dim. F	Dim. G	QTY	Inv. Code	ASSEMBLY ON PARTS	EXTR. DRAWING PART DRAWING
-		T5-CE01-44								1			

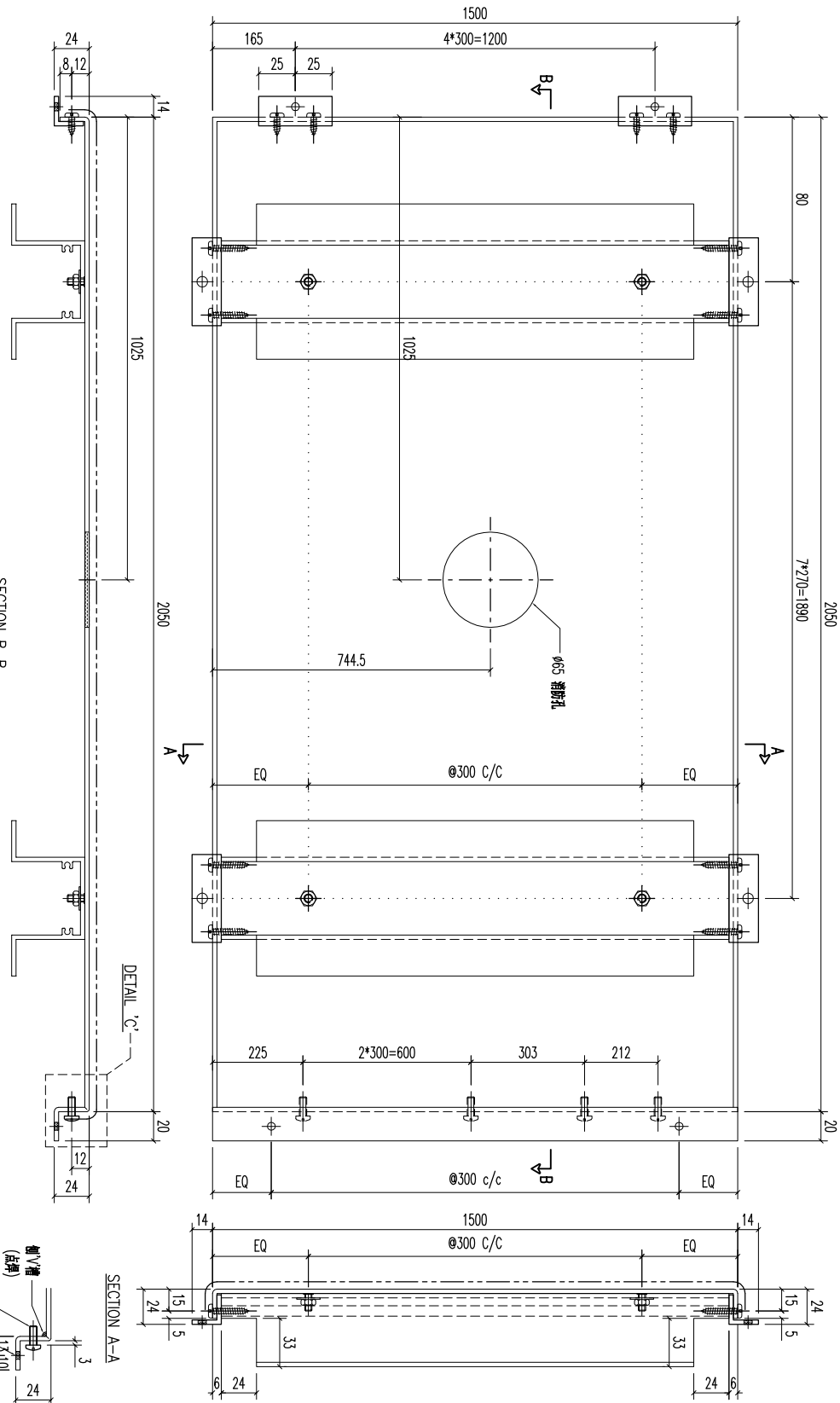

REV.	DATE	AMENDMENT	REVISED BY
03		A1鋁型材	
02		20x20x3mm 鋁角	
01		20x20x3mm 鋁角	

REV.	DATE	AMENDMENT	REVISED BY
03	1487	開料	8
02	59.6	開料	16
01	50	開料	5

REV.	DATE	AMENDMENT	REVISED BY
03	1487	開料	8
02	59.6	開料	16
01	50	開料	5

**美特鋁業有限公司**  
MIDI ALUMINUM FABRICATOR LTD.  
Units 6-8, Sunroy Industrial Centre, 1/F  
610 Cha Kwo Ling Road, Kowloon  
Tel:23489211-4 Fax:(852)27727666

FACTORY	W/CENTRE	CUT ENDS	FINISH
01	MOK/SOKA/FAB		ECW3D975285-ZD1(AL2)

STANDARD	TOLERANCES	ANGLE	SQUARENESS	DATE	DRAWN	SCALE	POST PAINT	PART
X X .	X X . X = ±1	Angle	Squareness ±1°	5/18/2023	YEUNG	1:3	PRE PAINT	SUB ASSEM.

REV.	DATE	AMENDMENT	REVISED BY	JOB NO.	DRAWING TITLE	DRAWING NO.	SHT.	REV.
				J853	鋁板天花加工圖 3mm THK ALUM. PLATE	T5-CE01-44	-/-	-

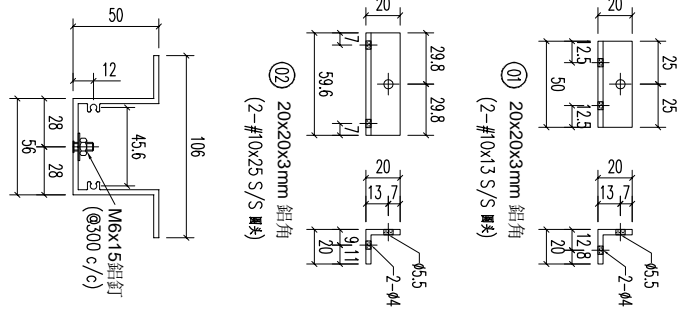

REV.	CHECKED BY	PART NUMBER	Dim. A	Dim. B	Dim. C	Dim. D	Dim. E	Dim. F	Dim. G	QTY	Inv. Code	ASSEMBLY ON PARTS	EXTR. DRAWING PART DRAWING
-		T5-CE01-45								1			

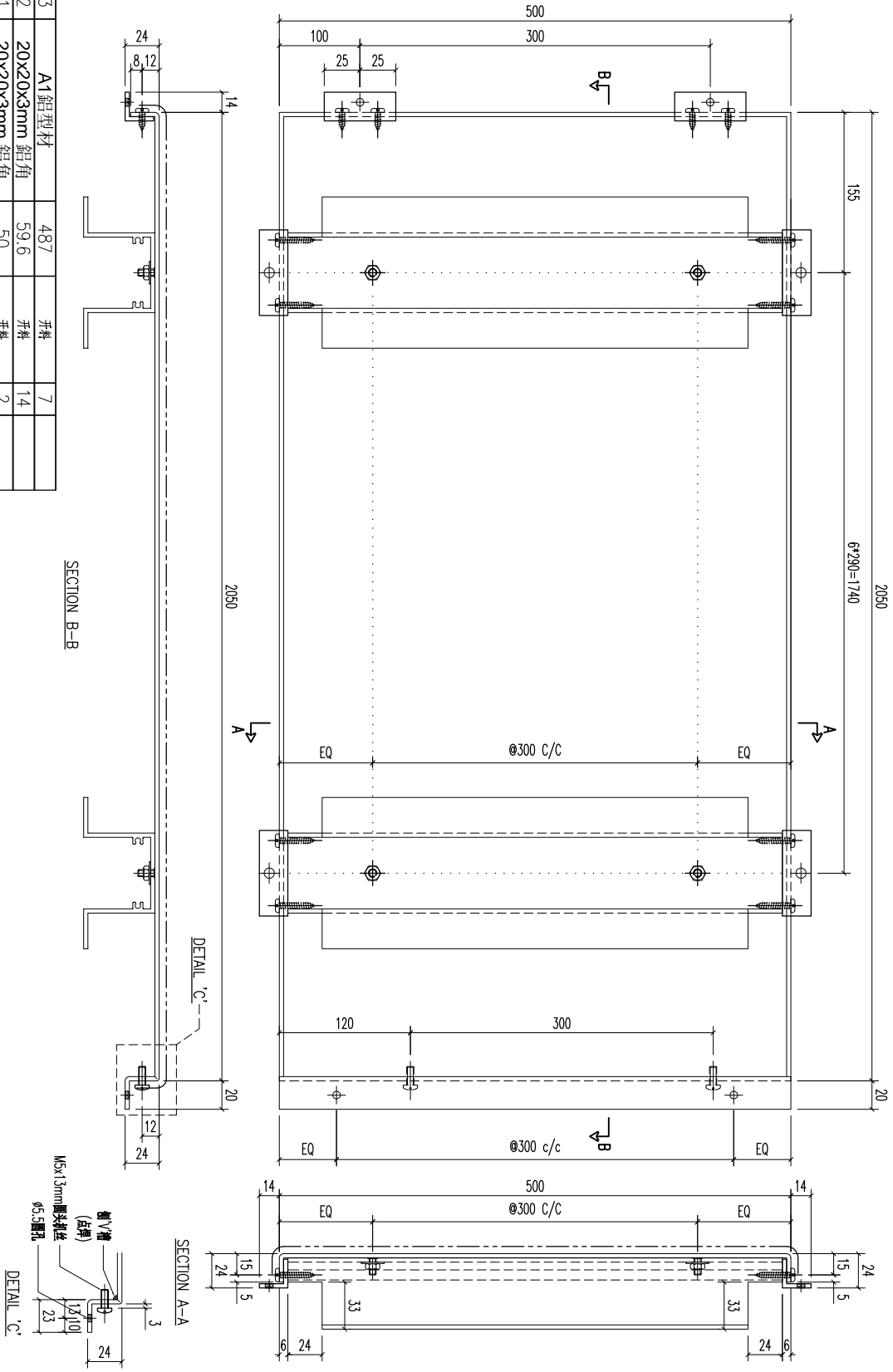

REV.	DATE	AMENDMENT	REVISED BY
03		A1鋁型材	
02		20x20x3mm 鋁角	
01		20x20x3mm 鋁角	

材料規格	長度	配件描述	數量	备注
A1鋁型材	487	開料	7	
20x20x3mm 鋁角	59.6	開料	14	
20x20x3mm 鋁角	50	開料	2	

**MIDI** 美特鋁質有限公司  
ALUMINIUM FABRICATOR LTD.  
Units 6-8, Sunroy Industrial Centre,  
610 Cha Kwo Ling Road, Kowloon  
Tel:23489211-4 Fax:(852)27727666

FACTORY 01  
W/CENTRE M064/S03A/FAB  
CUT ENDS

FINISH ECW30975285-Z01(AL2)  
DATE 5/18/2023

POST PAINT PRE PAINT SCALE 1:3

PART TRACK TYPE S.....

REV.	DATE	AMENDMENT	REVISED BY	PROJECT	JOB NO.	DRAWING TITLE	DRAWING NO.	SHT.	REV.
					J853	鋁板天花加工圖 3mm THK ALUM. PLATE	T5-CE01-45	-/-	-

REV.	CHECKED BY	PART NUMBER	Dim. A	Dim. B	Dim. C	Dim. D	Dim. E	Dim. F	Dim. G	QTY	Inv. Code	ASSEMBLY ON PARTS	EXTR. DRAWING PART DRAWING
-	T5-CE01-46									1			

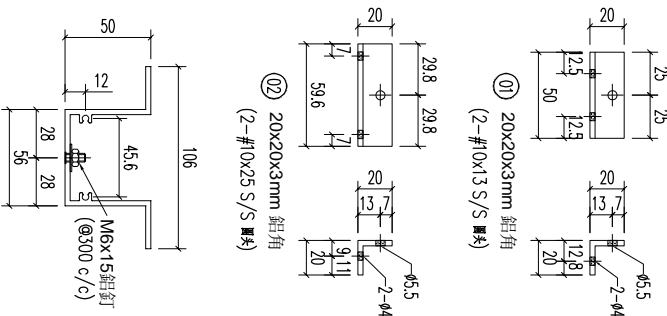
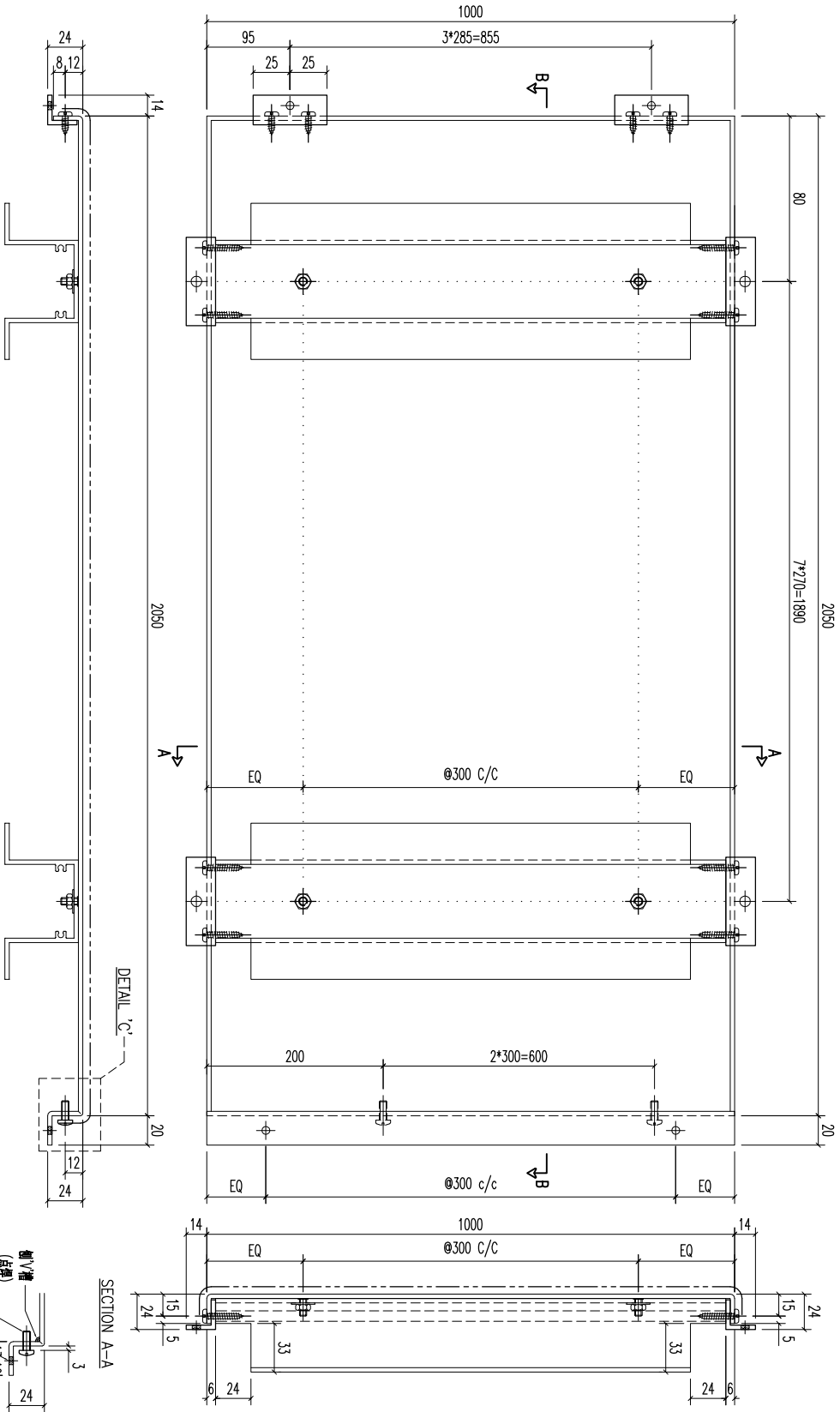

REV.	DATE	AMENDMENT	REVISED BY
03		A1鋁型材	987
02		20x20x3mm 鋁角	59.6
01		20x20x3mm 鋁角	50
		材料規格	長度
		零件描述	數量
			备注

**MIDI 美特鋁質有限公司**  
ALUMINIUM FABRICATOR LTD.  
Units 6-8, Sunroy Industrial Centre, 1/F  
610 Cha Kwo Ling Road, Kowloon  
Tel:23489211-4 Fax:(852)27727666

PROJECT	JOB NO.	DRAWING TITLE	DRAWING NO.
	J853	鋁板天花加工圖 3mm THK ALUM. PLATE	T5-CE01-46
FACTORY	W/CENTRE	CUT ENDS	FINISH
01	M&B/S&B&A/F&B		ECW3D975285-ZD1(AL2)
Standard	X X . = ±1	Angle	DATE
Tolerances	X X . X = ±05	Squareness ±1°	5/18/2023
			DRAWN
			YEUNG
			SCALE
			1:3
			PART
			SUB ASSEM.
			TRACK TYPE
			S.....
			SHT.
			-/-
			REV.
			-

REV.	CHECKED BY	PART NUMBER	Dim. A	Dim. B	Dim. C	Dim. D	Dim. E	Dim. F	Dim. G	QTY	Inv. Code	ASSEMBLY ON PARTS	EXTR. DRAWING
-		T5-CE01-47								1			

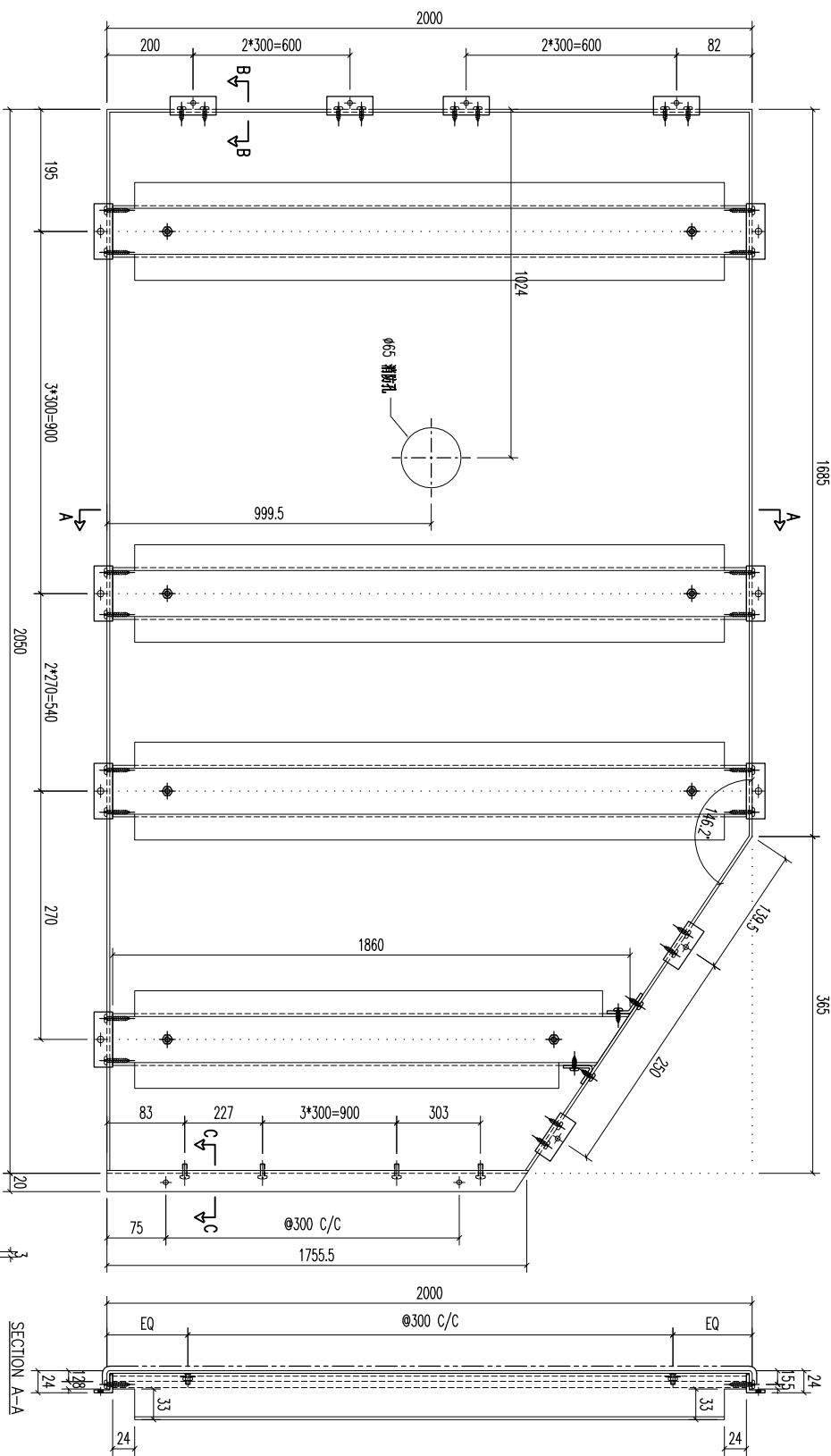

REV.	DATE	AMENDMENT	REVISED BY
03		A1鋁型材	1860
03		A1鋁型材	1987
02		20x20x3mm 鋁角	59.6
01		20x20x3mm 鋁角	50

REV.	DATE	AMENDMENT	REVISED BY
		材料規格	長度
			數量
			備註

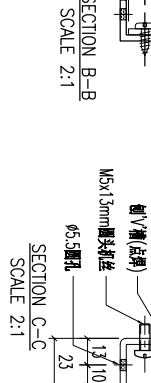

REV.	DATE	AMENDMENT	REVISED BY
		噴塗	ECW30975285-ZD1(AL2)
		PRE PAINT	SCALE
			1:5
			TRACK TYPE
			S.....

**美特鋁業有限公司**  
MIDI ALUMINIUM FABRICATOR LTD.  
Units 6-8, Sunroy Industrial Centre, 1/F  
610 Cha Kwo Ling Road, Kowloon  
Tel: 23489211-4 Fax: (852) 27727666

PROJECT: 鋁板天花加工圖  
JOB NO.: J853  
DRAWING TITLE: 3mm THK ALUM. PLATE  
DATE: 5/18/2023  
DRAWN: YEUNG  
DRAFTER: YEUNG  
SCALE: 1:5  
SHT. REV. -/-

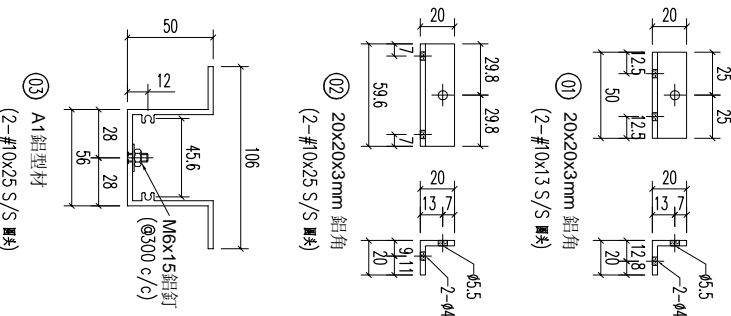

REV.	CHECKED BAR BY	PART NUMBER	Dim. A	Dim. B	Dim. C	Dim. D	Dim. E	Dim. F	Dim. G	QTY	Inv. Code	ASSEMBLE ON PARTS	EXTR. DRAWING PART DRAWING
-		T5-CE01-48								1			

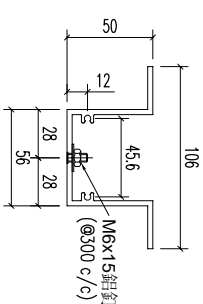
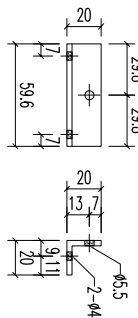
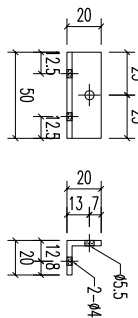
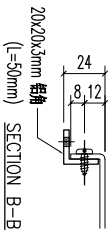
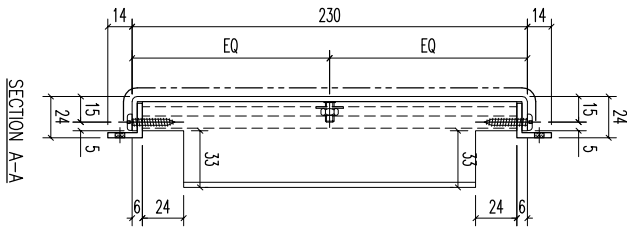
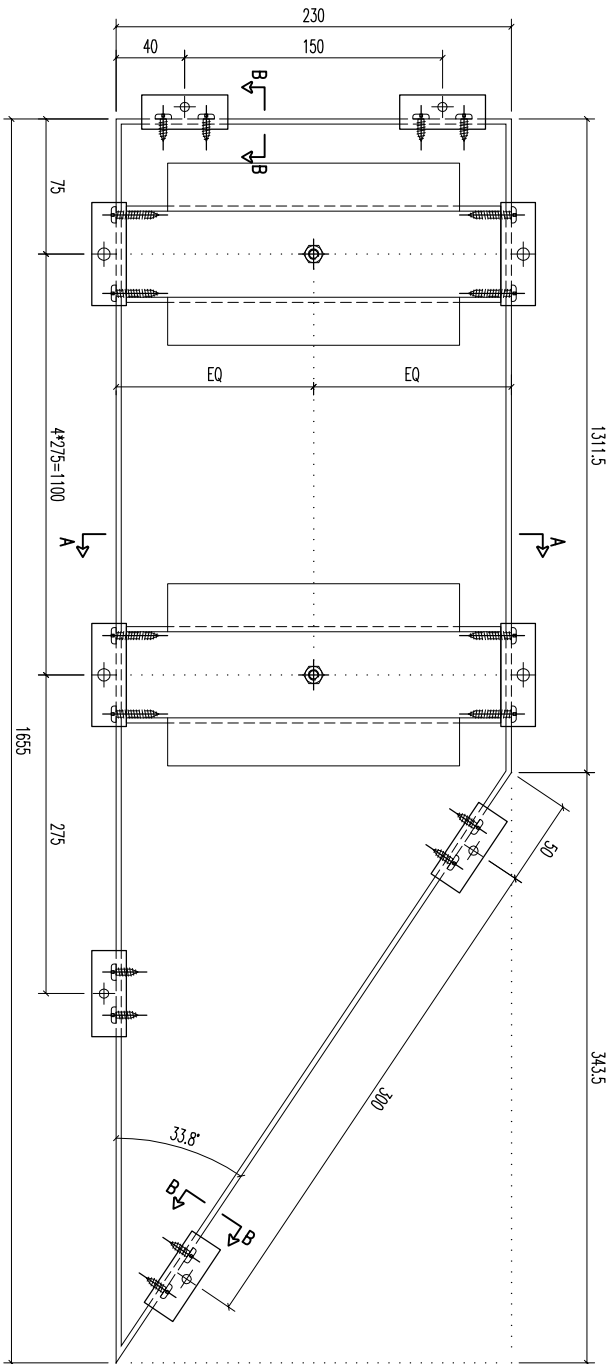

(13) A1鋁型材  
(2-#10x25 S/S 螺絲)

REV.	DATE	AMENDMENT	REVISED BY
03		A1鋁型材	
02		20x20x3mm 鋁角	
01		20x20x3mm 鋁角	

序号	材料规格	长度	配件描述	数量	备注

FACTORY	W/CENTRE	CUT ENDS	FINISH	DATE
01	M&B/S&B&A/F&B	Angle	ECW3D075285-ZD1(AL2)	5/18/2023

Standard	Angle	DATE	DRAWN	SCALE
X X . X = ±1	Squareness ±1°	5/18/2023	YEUNG	1:3

POST PAINT	PART	SHT.	REV.
PRE PAINT	SUB ASSEM.	-/-	-

**美特鋁質有限公司**  
 MIDI ALUMINIUM FABRICATOR LTD.  
 Units 6-8, Sunroy Industrial Centre, 1/F  
 610 Cha Kwo Ling Road, Kowloon  
 Tel:23489211-4 Fax:(852)27727666

PROJECT: 鋁板天花加工圖  
 JOB NO.: J853  
 DRAWING TITLE: 3mm THK ALUM. PLATE  
 DRAWING NO.: T5-CE01-48

REV.	CHECKED DATE	PART NUMBER	Dim. A	Dim. B	Dim. C	Dim. D	Dim. E	Dim. F	Dim. G	QTY	Inv. Code	ASSEMBLE ON PARTS	EXTR. DRAWING PART DRAWING
-	T5-CE01-49									1			

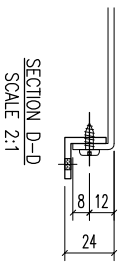
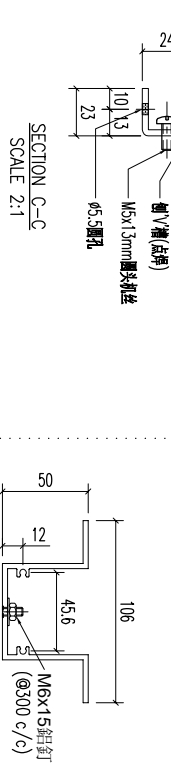
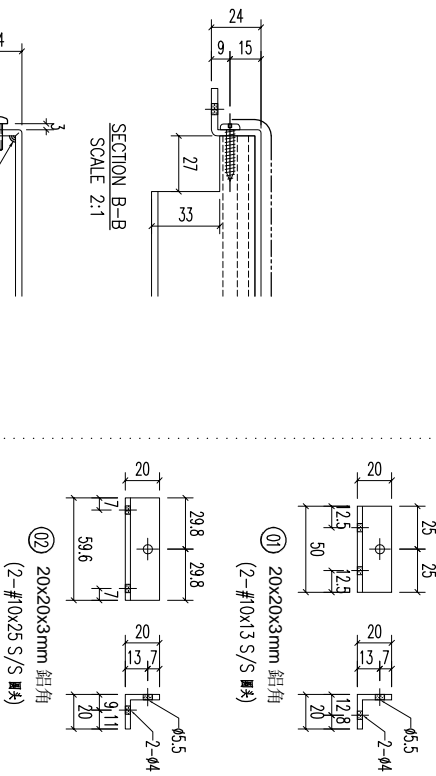
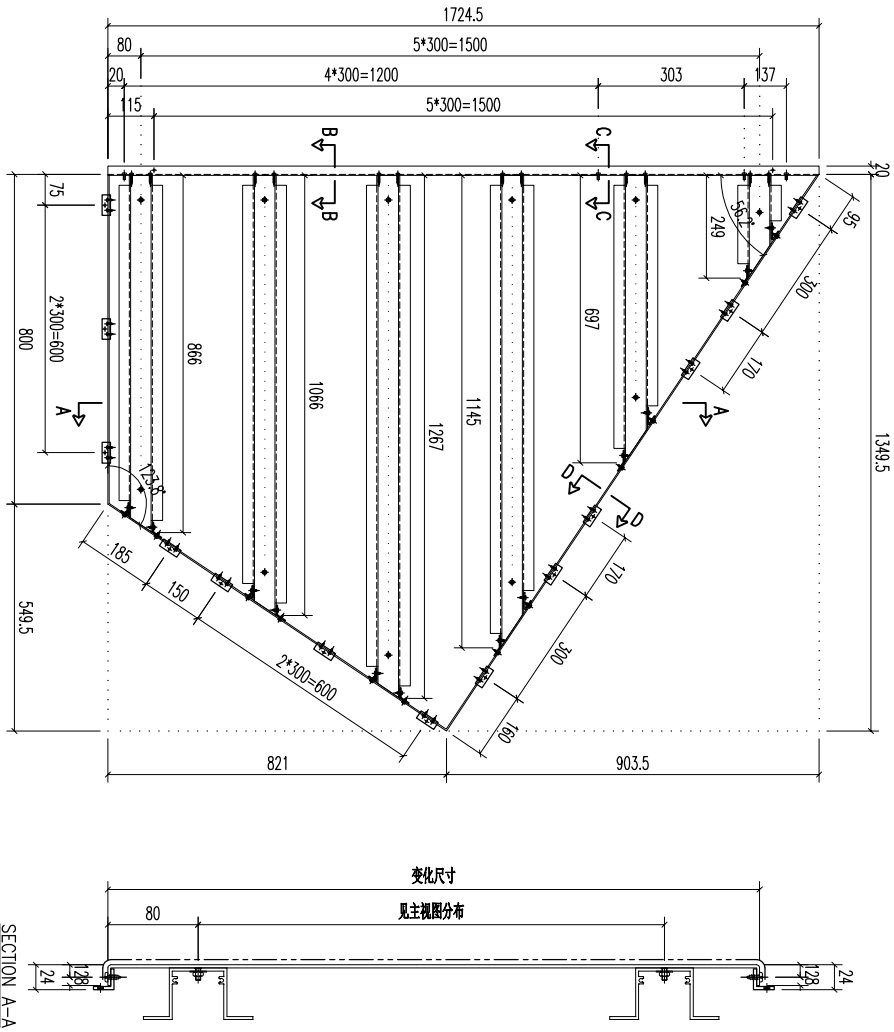

REV.	DATE	AMENDMENT	REVISED BY	PROJECT	JOB NO.	DRAWING TITLE	DRAWING NO.	SHT.	REV.	
03		A1 铝型材		<b>美特 MIDALUMINUM FABRICATOR LTD.</b> Units 6-8, Sunray Industrial Centre, Kowloon 610 Cha Kwo Ling Road, Kowloon Tel:23489211-4 Fax:(852)27727666	J853	铝板天花加工图 3mm THK ALUM. PLATE	T5-CE01-49	-/-	-	
03		A1 铝型材			03		开料	1		
03		A1 铝型材			03		开料	1		
01		20x20x3mm 铝角			03		开料	1		
		材料规格			数量	长度	配件描述	备注		

美特 MIDALUMINUM FABRICATOR LTD.  
 Units 6-8, Sunray Industrial Centre, Kowloon  
 610 Cha Kwo Ling Road, Kowloon  
 Tel:23489211-4 Fax:(852)27727666

STANDARD TOLERANCES	CUT ENDS	FINISH	POST PAINT	PART
Standard X X . X = ±1 Angles ±1° Squareness ±1°	W/CENTRE MARK/SCRE/FAB	ECM30075285-Z01(AL2)	PRE PAINT SCALE 1:5	TRACK TYPE S.....



REV.	CHECKED DATE BY	PART NUMBER	Dim. A	Dim. B	Dim. C	Dim. D	Dim. E	Dim. F	Dim. G	QTY	Inv. Code	ASSEMBLE ON PARTS	EXTR. DRAWING PART DRAWING
-		T5-CE01-51								1			

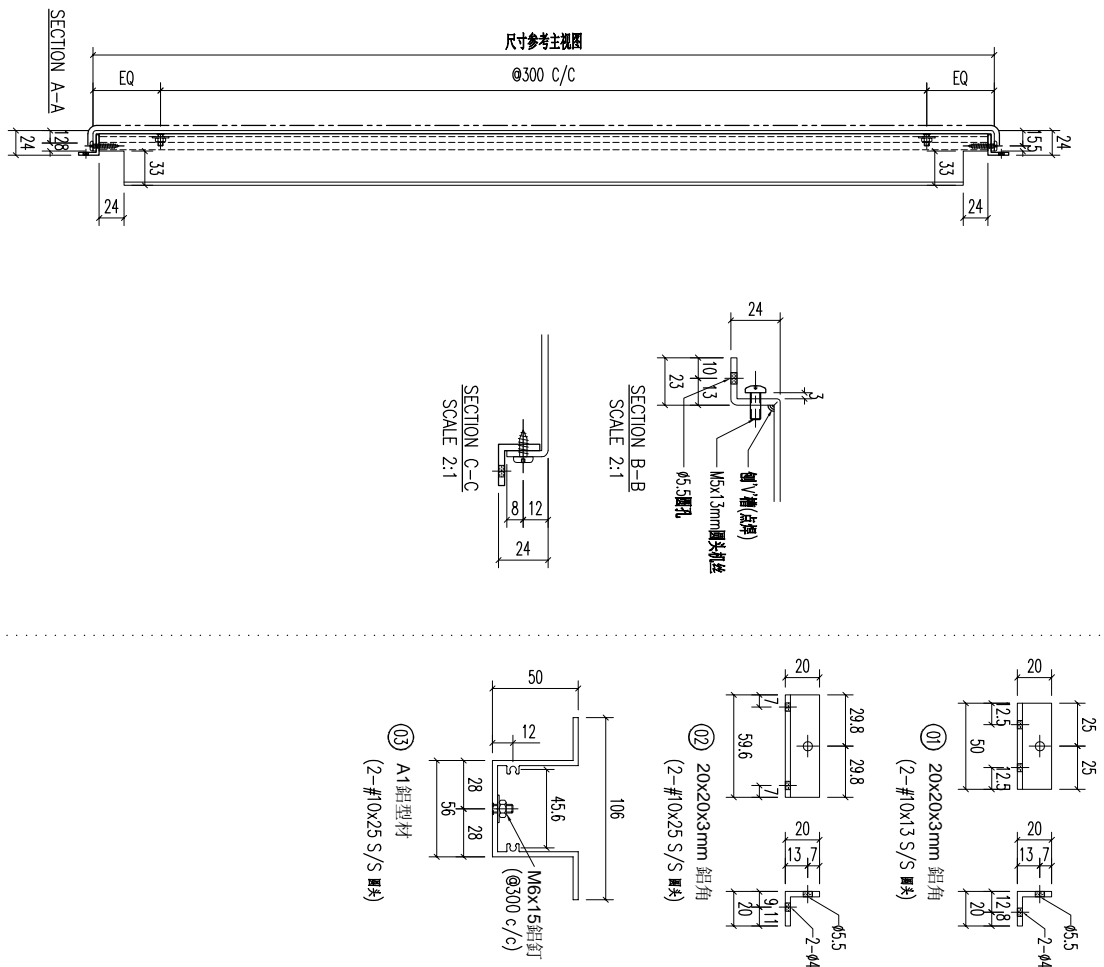
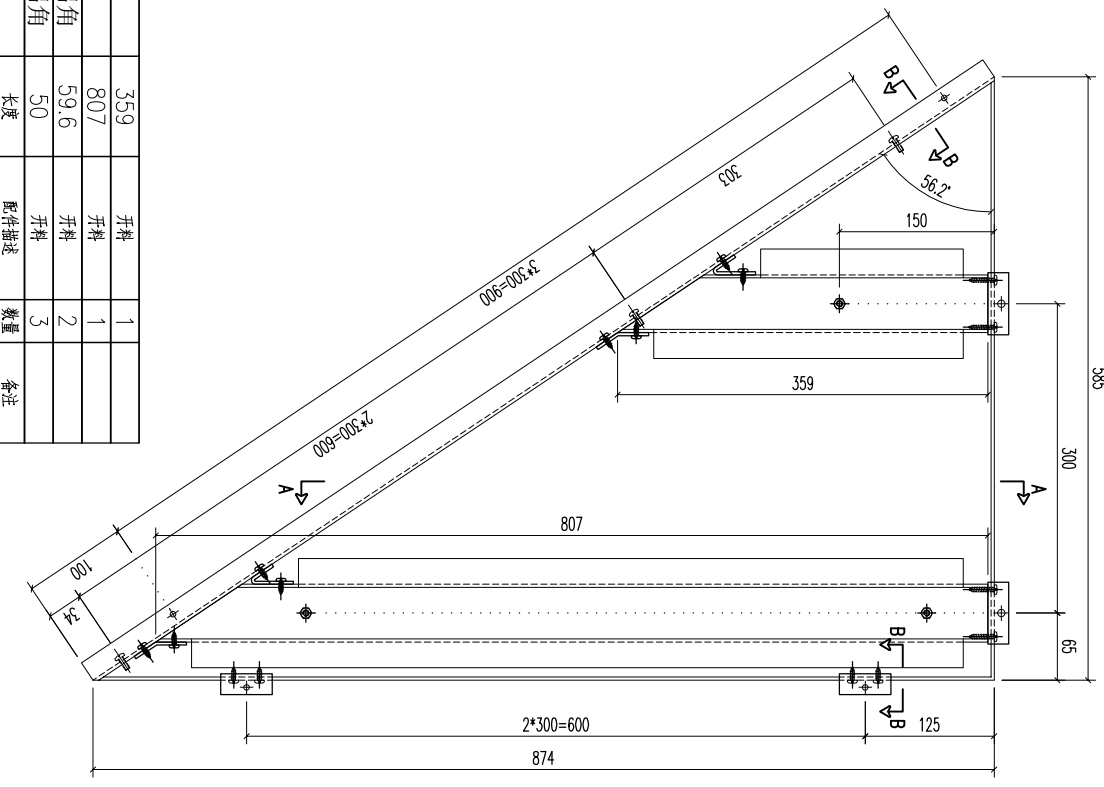

REV	DATE	AMENDMENT	REVISED BY
03		A1 鋁型材	359
03		A1 鋁型材	807
02		20x20x3mm 鋁角	59.6
01		20x20x3mm 鋁角	50

序号	材料规格	长度	配件描述	数量	备注
03	A1 鋁型材	359	开料	1	
03	A1 鋁型材	807	开料	1	
02	20x20x3mm 鋁角	59.6	开料	2	
01	20x20x3mm 鋁角	50	开料	3	

**美特鋁質有限公司**  
MIDI ALUMINIUM FABRICATOR LTD.

Units 6-8, Sunroy Industrial Centre, 1/F  
610 Cha Kwo Ling Road, Kowloon  
Tel: 23489211-4 Fax: (852) 27727666

PROJECT	鋁板天花加工圖	JOB NO.	J853	DRAWING TITLE	3mm THK ALUM. PLATE	DRAWING NO.	T5-CE01-51	SHT.	- / -	REV.	-
FACTORY	01	W/CENTRE	M&M/S&K&A/F&B	CUT ENDS		FINISH	ECW30975285-ZD1(AL2)	POST PAINT		PART	
Standard	X X .	Angle	±1°	DATE	5/18/2023	DRAWN	YEUNG	PRE PAINT		SUB ASSEM.	
Tolerances	X X X . X = ±05	Squareness	±1°	SCALE	1:5	SCALE		TRACK TYPE	S....		

REV.	CHECKED PAR BY	PART NUMBER	Dim. A	Dim. B	Dim. C	Dim. D	Dim. E	Dim. F	Dim. G	QTY	Inv. Code	ASSEMBLE ON PARTS	EXTR. DRAWING PART DRAWING
-		T5-CE01-52								1			

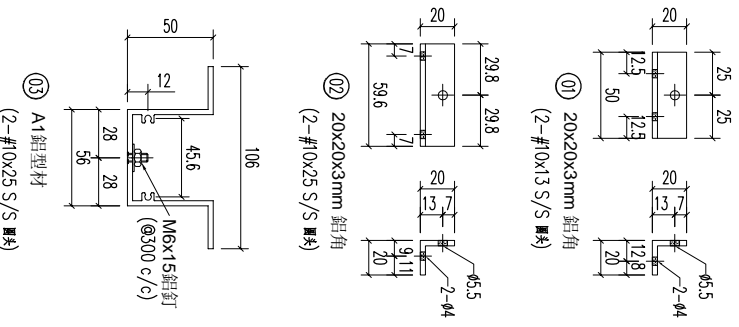
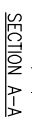
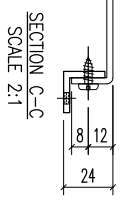
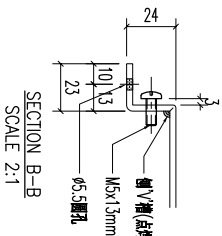
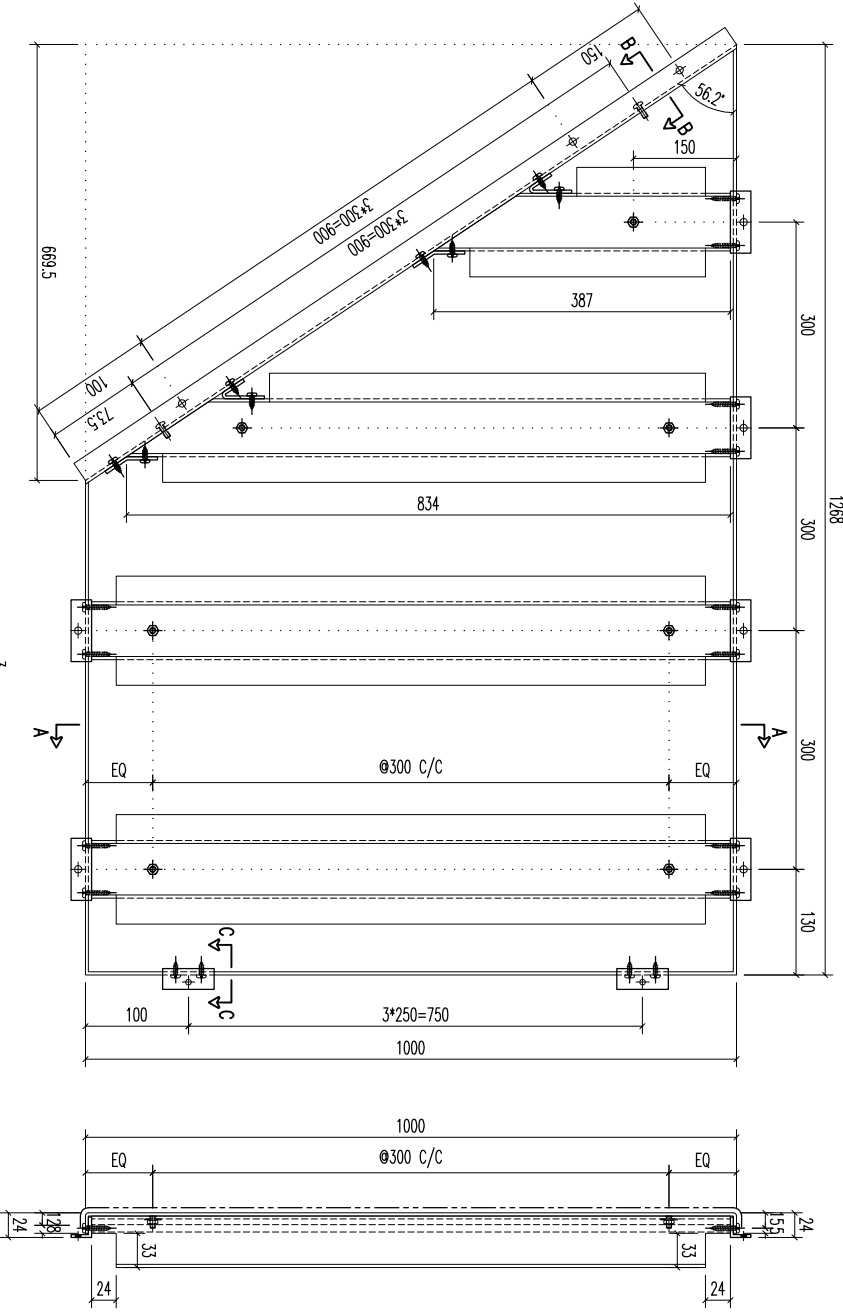

REV	DATE	AMENDMENT	REVISED BY
03		A1 鋁型材	387
03		A1 鋁型材	834
03		A1 鋁型材	987
02		20x20x3mm 鋁角	59.6
01		20x20x3mm 鋁角	50

REV	DATE	AMENDMENT	REVISED BY
03		A1 鋁型材	387
03		A1 鋁型材	834
03		A1 鋁型材	987
02		20x20x3mm 鋁角	59.6
01		20x20x3mm 鋁角	50

REV	DATE	AMENDMENT	REVISED BY
03		A1 鋁型材	387
03		A1 鋁型材	834
03		A1 鋁型材	987
02		20x20x3mm 鋁角	59.6
01		20x20x3mm 鋁角	50

**美特鋁質有限公司**  
MIDI ALUMINIUM FABRICATOR LTD.  
Units 6-8, Sunroy Industrial Centre, 1/F  
610 Cha Kwo Ling Road, Kowloon  
Tel: 23489211-4 Fax: (852) 27727666

REV	DATE	AMENDMENT	REVISED BY
03		A1 鋁型材	387
03		A1 鋁型材	834
03		A1 鋁型材	987
02		20x20x3mm 鋁角	59.6
01		20x20x3mm 鋁角	50

REV	DATE	AMENDMENT	REVISED BY
03		A1 鋁型材	387
03		A1 鋁型材	834
03		A1 鋁型材	987
02		20x20x3mm 鋁角	59.6
01		20x20x3mm 鋁角	50

REV.	CHECKED BAR BY	PART NUMBER	Dim. A	Dim. B	Dim. C	Dim. D	Dim. E	Dim. F	Dim. G	QTY	Inv. Code	ASSEMBLE ON PARTS	EXTR. DRAWING PART DRAWING
-		T5-CE01-53							1				

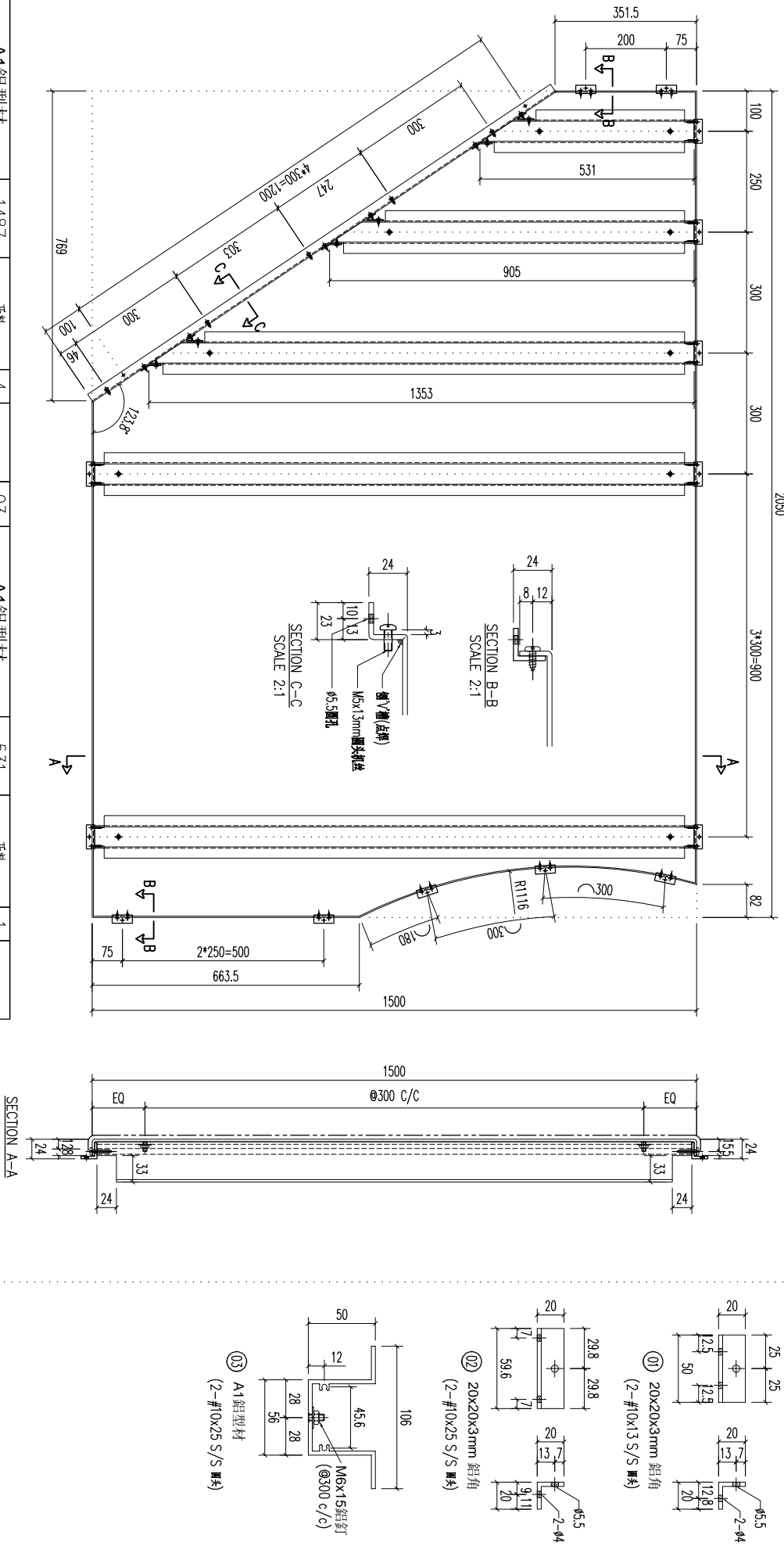

REV.	DATE	AMENDMENT	REVISED BY	PROJECT	JOB NO.	DRAWING TITLE	CUT ENDS	FINISH	DATE	DRAWN	SCALE	SHT.	REV.
03		A1鋁型材		1487	4	03	A1鋁型材	531	1	1			
02		20x20x3mm 鋁角		59.6	11	03	A1鋁型材	905	1	1			
01		20x20x3mm 鋁角		50	8	03	A1鋁型材	1353	1	1			
Rev		材料規格		長度	配件描述	數量	備註	序號	長度				

**美特 MTDI 鋁質有限公司** ALUMINIUM FABRICATOR LTD.  
 Units 6-8, Sunroy Industrial Centre, 1/F,  
 610 Cha Kwo Ling Road, Kowloon,  
 Tel:23489211-4 Fax:(852)27727666

**3mm THK ALUM. PLATE**

FACTORY 01 W/CENTRE M&C/S&B/A/F&B  
 Standard X X . X X . X X = ±1  
 Tolerances X X . X X . X X = ±05  
 Angle Squareness ±1°

DATE 5/18/2023  
 DRAWN YEUNG  
 SCALE 1:5

DRAWING NO. T5-CE01-53  
 SHT. -/-  
 REV. -

REV.	CHECKED DATE BY	PART NUMBER	Dim. A	Dim. B	Dim. C	Dim. D	Dim. E	Dim. F	Dim. G	QTY	Inv. Code	ASSEMBLE ON PARTS	EXTR. DRAWING PART DRAWING
-		T5-CE01-54								1			

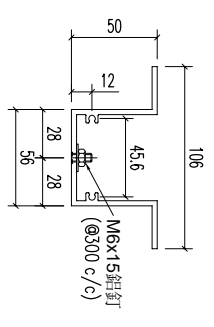
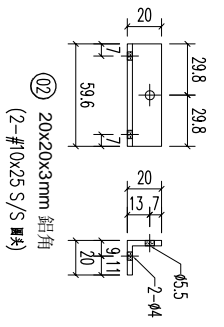
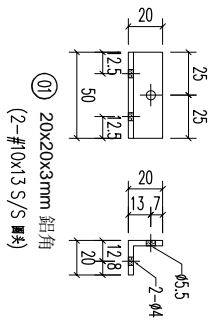
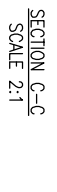
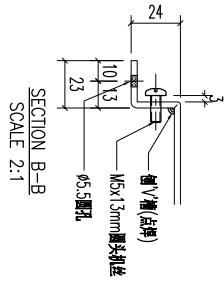
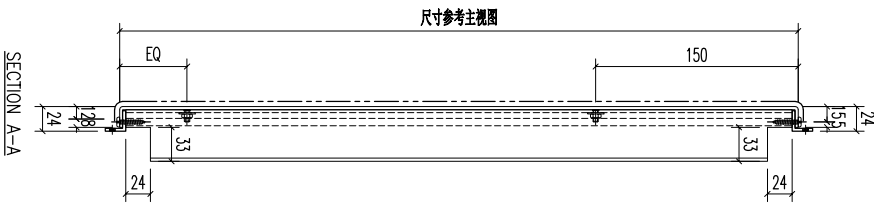
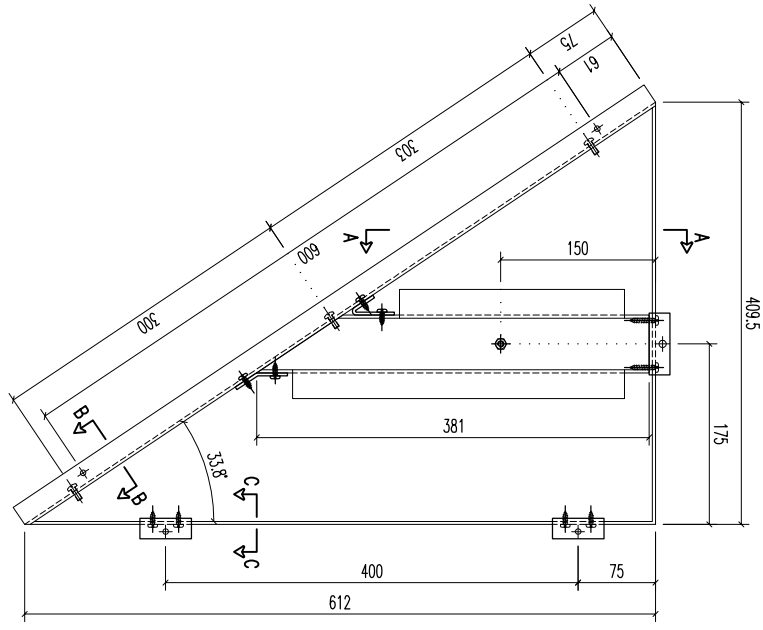

REV.	DATE	AMENDMENT	REVISED BY
03		A1 鋁型材	381
02		20x20x3mm 鋁角	59.6
01		20x20x3mm 鋁角	50
		材料規格	長度
			配件描述
			數量
			备注



美特鋁有限公司  
MIDU ALUMINIUM FABRICATOR LTD.  
Units 6-8, Sunroy Industrial Centre, 1/F  
610 Cha Kwo Ling Road, Kowloon  
Tel: 23489211-4 Fax: (852) 27727666

REV.	DATE	AMENDMENT	REVISED BY	JOB NO.	DRAWING TITLE	DRAWING NO.	SHT.	REV.
				J853	鋁板天花加工圖 3mm THK ALUM. PLATE	T5-CE01-54	-/-	-
					FACTORY 01	FINISH ECW30975285-ZD1(AL2)		
					W/CENTRE M8X8/SK8A/FAB	DATE 5/18/2023		
					CUT ENDS	DRAWN YEUNG		
					Standard X X . = ±1	POST PAINT PRE PAINT		
					Angle ±1°	SCALE 1:5		
					Squareness ±1°	PART SUB ASSEM.		
					Tolerances X X . X = ±05	TRACK TYPE S.....		
					PROJECT			

REV.	CHECKED BAR BY	PART NUMBER	Dim. A	Dim. B	Dim. C	Dim. D	Dim. E	Dim. F	Dim. G	QTY	Inv. Code	ASSEMBLE ON PARTS	EXTR. DRAWING PART DRAWING
-		T5-CE01-55								1			

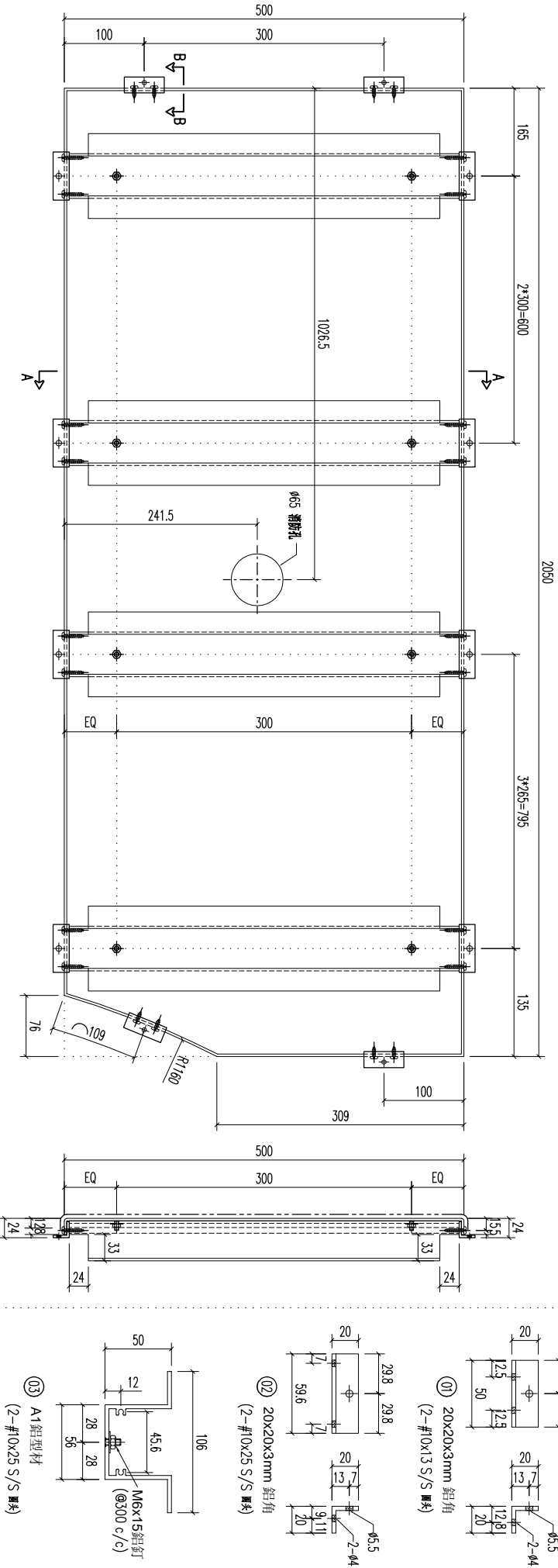

SECTION B-B  
SCALE 2:1

SECTION A-A

03	A1鋁型材	487	開料	7	
02	20x20x3mm 鋁角	59.6	開料	1	
01	20x20x3mm 鋁角	50	開料	4	
序号	材料规格	长度	配件描述	数量	备注



**美特鋁質有限公司**  
MIDU ALUMINIUM FABRICATOR LTD.

Units 6-8, Sunroy Industrial Centre, 1/F  
610 Cha Kwo Ling Road, Kowloon  
Tel:23489211-4 Fax:(852)27727666

REV.	DATE	AMENDMENT	REVISED BY	PROJECT	JOB NO.	DRAWING TITLE	FACTORY	W/CENTRE M&M/S&D&A/F&B	CUT ENDS	FINISH	DATE	DRAWN	POST PAINT PRE PAINT	SCALE	PART	SHT.	REV.
				鋁板天花加工圖	J853	3mm THK ALUM. PLATE	01		±1°	ECM30975285-Z01(AL2)	5/18/2023	YEUNG	1:5	1:5		-/-	-
				Standard X X . X = ±1 Tolerances X X . X = ±05 Angle Squareness ±1°		鋁板天花加工圖											
				PROJECT	JOB NO.	DRAWING TITLE	FACTORY	W/CENTRE M&M/S&D&A/F&B	CUT ENDS	FINISH	DATE	DRAWN	POST PAINT PRE PAINT	SCALE	PART	SHT.	REV.
					J853	3mm THK ALUM. PLATE	01		±1°	ECM30975285-Z01(AL2)	5/18/2023	YEUNG	1:5			-/-	-

REV.	CHECKED BY	PART NUMBER	Dim. A	Dim. B	Dim. C	Dim. D	Dim. E	Dim. F	Dim. G	QTY	Inv. Code	ASSEMBLE ON PARTS	EXTR. DRAWING PART DRAWING
-		T5-CE01-56								1			

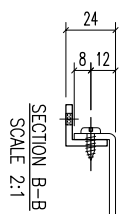
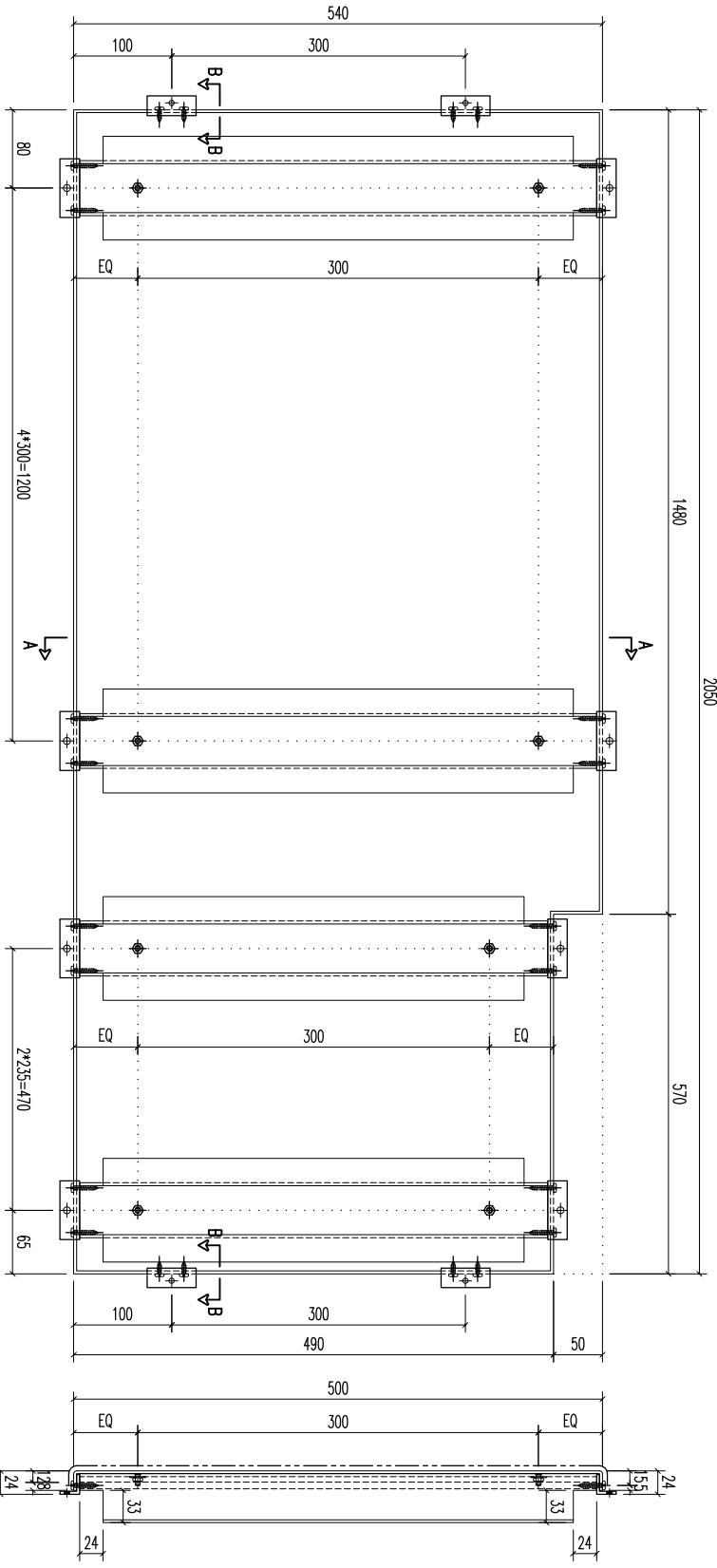

SECTION A-A

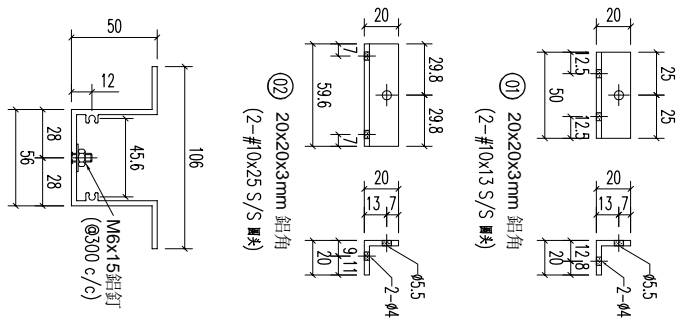

REV.	DATE	AMENDMENT	REVISED BY
03		A1鋁型材	477
03		A1鋁型材	527
02		20x20x3mm 鋁角	59.6
01		20x20x3mm 鋁角	50

序号	材料规格	长度	配件描述	数量	备注
03	A1鋁型材	477	开料	3	
03	A1鋁型材	527	开料	5	
02	20x20x3mm 鋁角	59.6	开料	16	
01	20x20x3mm 鋁角	50	开料	4	



**美特鋁質有限公司**  
**MTDI ALUMINIUM FABRICATOR LTD.**  
 Units 6-8, Sunroy Industrial Centre, 1/F  
 610 Cha Kwo Ling Road, Kowloon  
 Tel:23489211-4 Fax:(852)27727666

REV.	DATE	AMENDMENT	REVISED BY	PROJECT	JOB NO.	DRAWING TITLE	DRAWING NO.	SHT.	REV.
				鋁板天花加工圖 <td>J853</td> <td>3mm THK. ALUM. PLATE <td>T5-CE01-56</td> <td>-/-</td> <td>-</td> </td>	J853	3mm THK. ALUM. PLATE <td>T5-CE01-56</td> <td>-/-</td> <td>-</td>	T5-CE01-56	-/-	-

REV.	CHECKED BAR BY	PART NUMBER	Dim. A	Dim. B	Dim. C	Dim. D	Dim. E	Dim. F	Dim. G	QTY	Inv. Code	ASSEMBLE ON PARTS	EXTR. DRAWING PART DRAWING
-		T5-CE01-57								1			

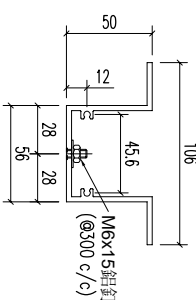
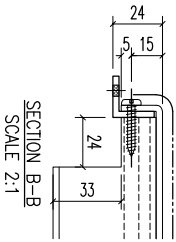
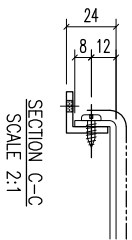
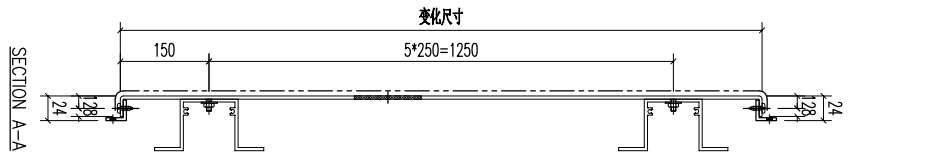
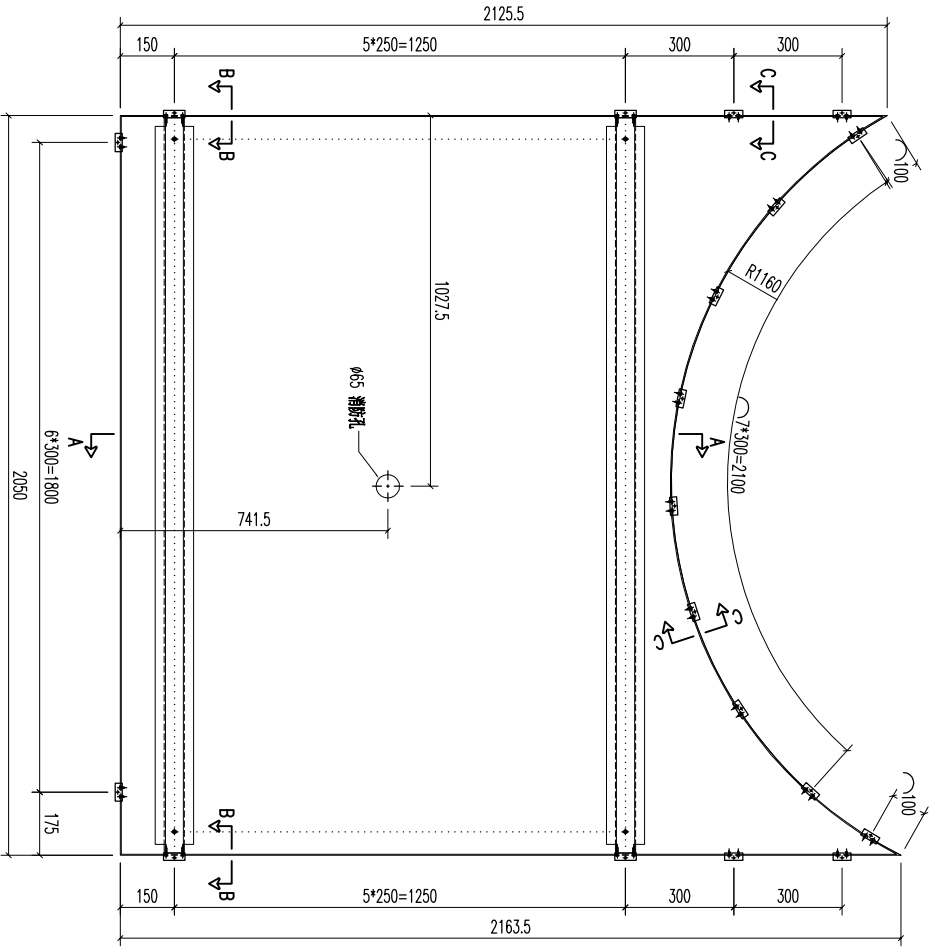

⑩ 20x20x3mm 鋁角  
(2-#10x25 S/S 圓夾)

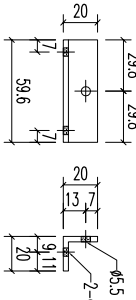

⑪ 20x20x3mm 鋁角  
(2-#10x13 S/S 圓夾)

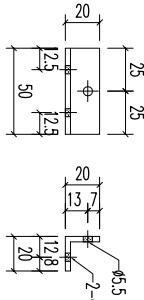

REV.	DATE	AMENDMENT	REVISED BY
03	2037	A1 鋁型材	
02	59.6	20x20x3mm 鋁角	
01	50	20x20x3mm 鋁角	
		材料規格	
		長度	
		配件描述	
		數量	
		备注	

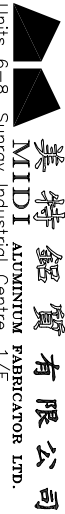

美特鋁質有限公司  
MIDU ALUMINIUM FABRICATOR LTD.  
Units 6-8, Sunroy Industrial Centre, 1/F  
610 Cha Kwo Ling Road, Kowloon  
Tel: 23489211-4 Fax: (852) 27727666

REV.	DATE	AMENDMENT	REVISED BY	PROJECT	JOB NO.	DRAWING TITLE	DRAWING NO.	SHT.	REV.
				鋁板天花加工圖	J853	3mm THK ALUM. PLATE	T5-CE01-57	-/-	-

REV.	CHECKED BY	PART NUMBER	Dim. A	Dim. B	Dim. C	Dim. D	Dim. E	Dim. F	Dim. G	QTY	Inv. Code	ASSEMBLY ON PARTS	EXTR. DRAWING PART DRAWING
-		T5-CE01-58								1			

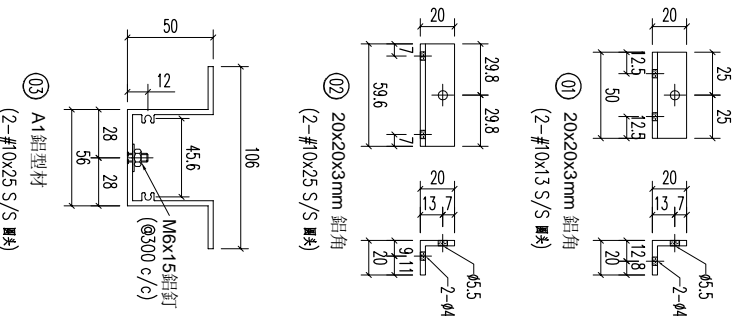
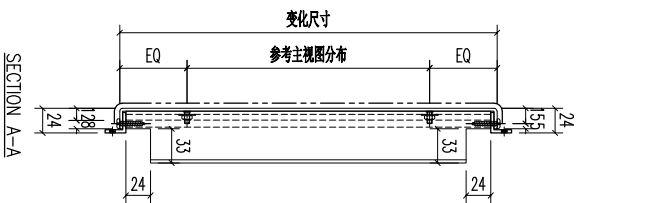
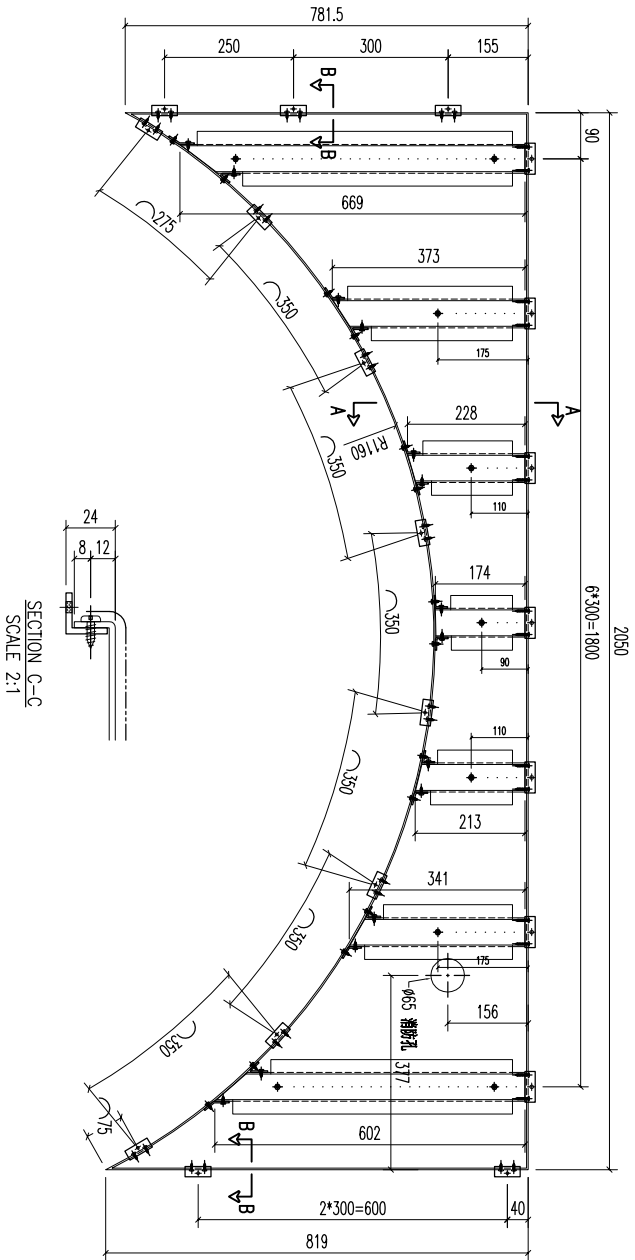

REV.	DATE	AMENDMENT	REVISED BY	PROJECT	JOB NO.	DRAWING TITLE	DRAWING NO.	SHT.	REV.
03		A1 铝型材		美特铝业有限公司	J853	铝板天花加工图	T5-CE01-58	-/-	-
02		20x20x3mm 铝角		美特铝业有限公司	J853	铝板天花加工图	T5-CE01-58	-/-	-
01		20x20x3mm 铝角		美特铝业有限公司	J853	铝板天花加工图	T5-CE01-58	-/-	-



**美特铝业有限公司**  
 MIDI ALUMINUM FABRICATOR LTD.  
 Units 6-8, Sunray Industrial Centre, 1/F  
 610 Cha Kwo Ling Road, Kowloon  
 Tel:23489211-4 Fax:(852)27727666

Standard X X . X = ±1  
 Tolerances X X . X = ±05  
 Angle ±1°  
 Squariness ±1°  
 DATE 5/18/2023  
 FINISH ECW3D075285-ZD1(AL2)  
 喷涂

FACTORY 01  
 W/CENTRE M08X/SK0A/FAB  
 CUT ENDS  
 FINISH ECW3D075285-ZD1(AL2)  
 喷涂  
 POST PAINT PRE PAINT  
 SCALE 1:5  
 TRACK TYPE S.....  
 PART TRACK ASSEM.

REV.	DATE	AMENDMENT	REVISED BY	PROJECT	JOB NO.	DRAWING TITLE	DRAWING NO.	SHT.	REV.
03		A1 铝型材		美特铝业有限公司	J853	铝板天花加工图	T5-CE01-58	-/-	-
02		20x20x3mm 铝角		美特铝业有限公司	J853	铝板天花加工图	T5-CE01-58	-/-	-
01		20x20x3mm 铝角		美特铝业有限公司	J853	铝板天花加工图	T5-CE01-58	-/-	-

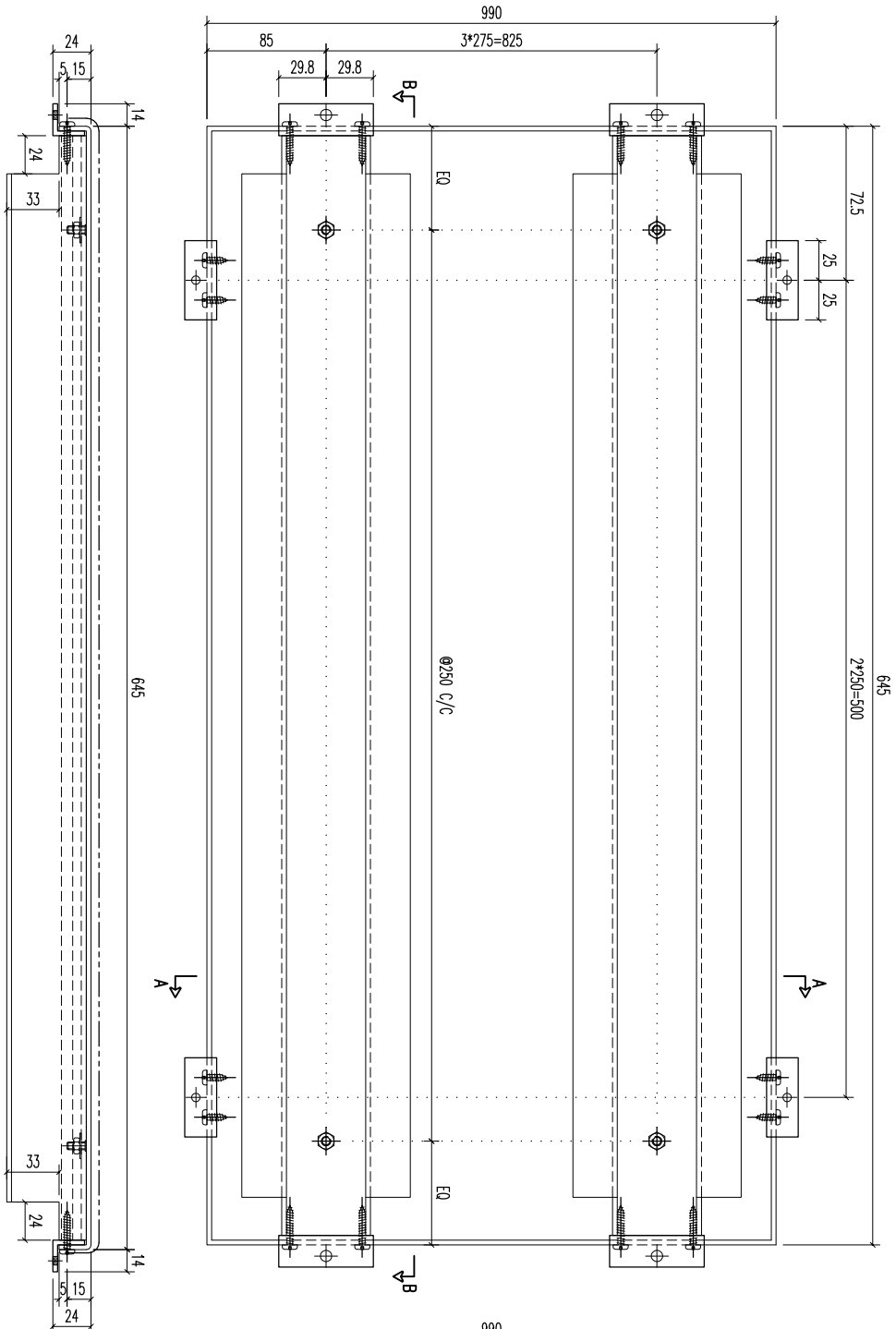
REV.	CHECKED DATE	PART NUMBER	Dim. A	Dim. B	Dim. C	Dim. D	Dim. E	Dim. F	Dim. G	QTY	Inv. Code	ASSEMBLE ON PARTS	EXTR. DRAWING PART DRAWING
-		T5-CE01-59								1			



SECTION B-B

SECTION A-A

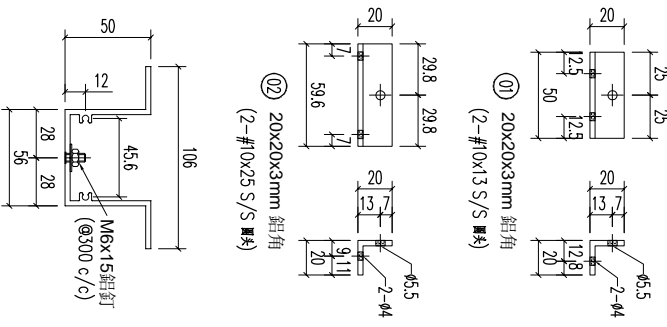

REV	DATE	AMENDMENT	REVISED BY
03		A1 鋁型材	
02		20x20x3mm 鋁角	
01		20x20x3mm 鋁角	

序号	材料規格	長度	配件描述	數量	备注
03	A1 鋁型材	632	開料	4	
02	20x20x3mm 鋁角	59.6	開料	8	
01	20x20x3mm 鋁角	50	開料	6	

**美特鋁質有限公司**  
MIDI ALUMINUM FABRICATOR LTD.  
Units 6-8, Sunroy Industrial Centre, 1/F  
610 Cha Kwo Ling Road, Kowloon  
Tel: 23489211-4 Fax: (852) 27727666

PROJECT	JOB NO.	DRAWING TITLE	FACTORY	W/CENTRE	CUT ENDS	FINISH	DATE	DRAWN	POST PAINT	PART	SHT.	REV.
	J853	鋁板天花加工圖 3mm THK ALUM. PLATE	01	MOK/SOKA/FAB	Angle Squarness ±1°	ECM30975285-ZD1(AL2)	5/18/2023	YEUNG	PRE PAINT SCALE 1:3	SUB ASSEM.	-/-	-
			Standard	X X . X = ±1	Angle							
			Tolerances	X X . X = ±05	Squarness ±1°							

REV.	CHECKED BAR BY	PART NUMBER	Dim. A	Dim. B	Dim. C	Dim. D	Dim. E	Dim. F	Dim. G	QTY	Inv. Code	ASSEMBLE ON PARTS	EXTR. DRAWING PART DRAWING
-		T5-CE01-60						645		1			

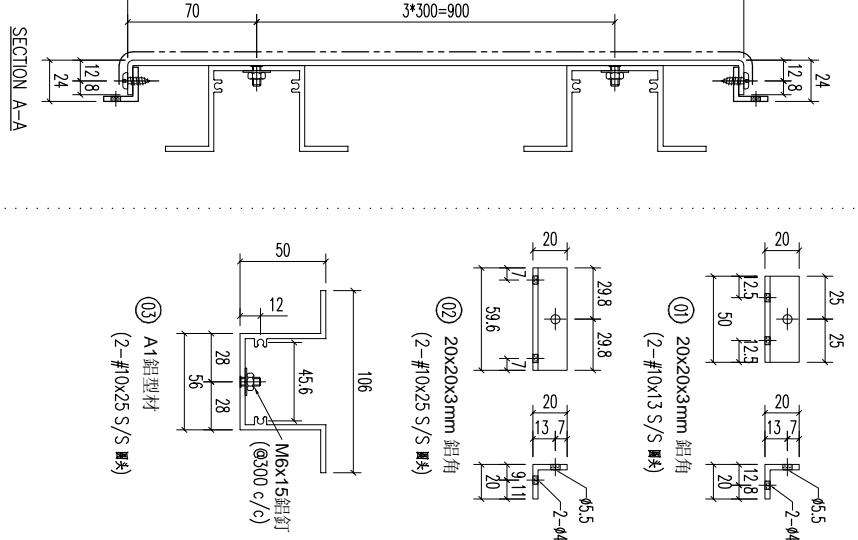
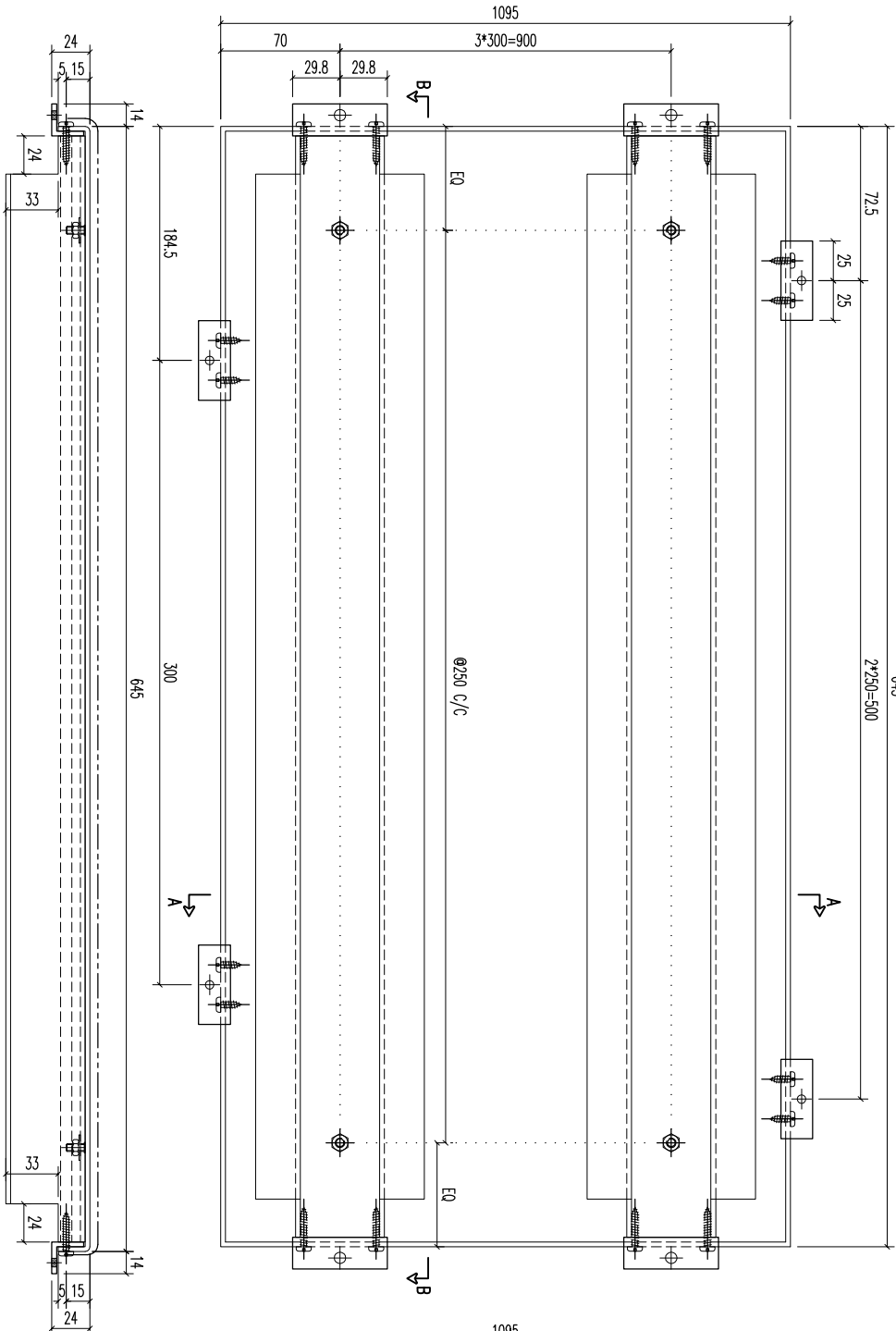

⑯ A1鋁型材  
(2-#10x25 S/S 圓夾)

⑰ 20x20x3mm 鋁角  
(2-#10x25 S/S 圓夾)

⑱ 20x20x3mm 鋁角  
(2-#10x13 S/S 圓夾)

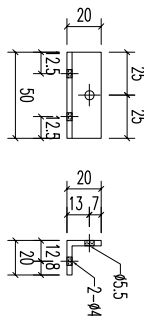
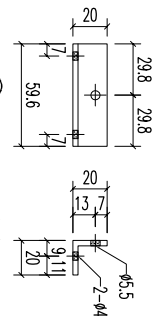
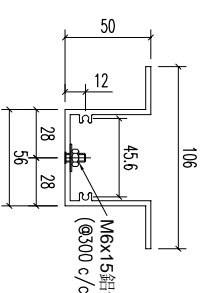

SECTION B-B

SECTION A-A

REV.	DATE	AMENDMENT	REVISED BY
03		A1鋁型材	
02		20x20x3mm 鋁角	
01		20x20x3mm 鋁角	

序号	材料规格	长度	配件描述	数量	备注
03	A1鋁型材	632	开料	4	
02	20x20x3mm 鋁角	59.6	开料	8	
01	20x20x3mm 鋁角	50	开料	5	



美特鋁質有限公司  
MIDU ALUMINIUM FABRICATOR LTD.  
Units 6-8, Sunroy Industrial Centre, 1/F  
610 Cha Kwo Ling Road, Kowloon  
Tel:23489211-4 Fax:(852)27727666

PROJECT	JOB NO.	DRAWING TITLE	DRAWING NO.	SHT.	REV.
	J853	鋁板天花加工圖 3mm THK ALUM. PLATE	T5-CE01-60	-/-	-
FACTORY	W/CENTRE	CUT ENDS	FINISH	DATE	DRAMN
01	M&S/S&S&A/F&B		ECM30975285-ZD1(AL2)	5/18/2023	YEUNG
Standard	X X . X = ±1	Angle	±1°		
Tolerances	X X . X = ±05	Squareness	±1°		
POST PAINT	PRE PAINT	SCALE	PART	TRACK TYPE	
		1:3		S.....	

REV.	CHECKED BY	PART NUMBER	Dim. A	Dim. B	Dim. C	Dim. D	Dim. E	Dim. F	Dim. G	QTY	Inv. Code	ASSEMBLY ON PARTS	EXTR. DRAWING PART DRAWING
-		T5-CE01-61								1			

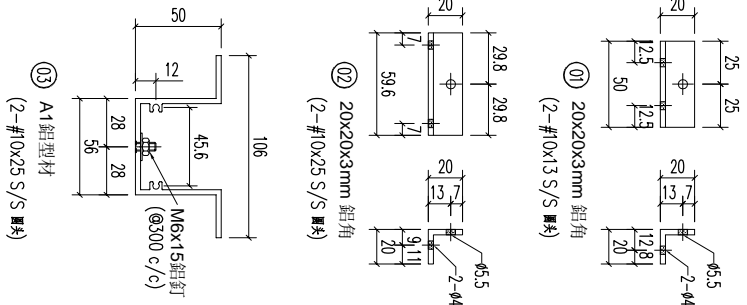
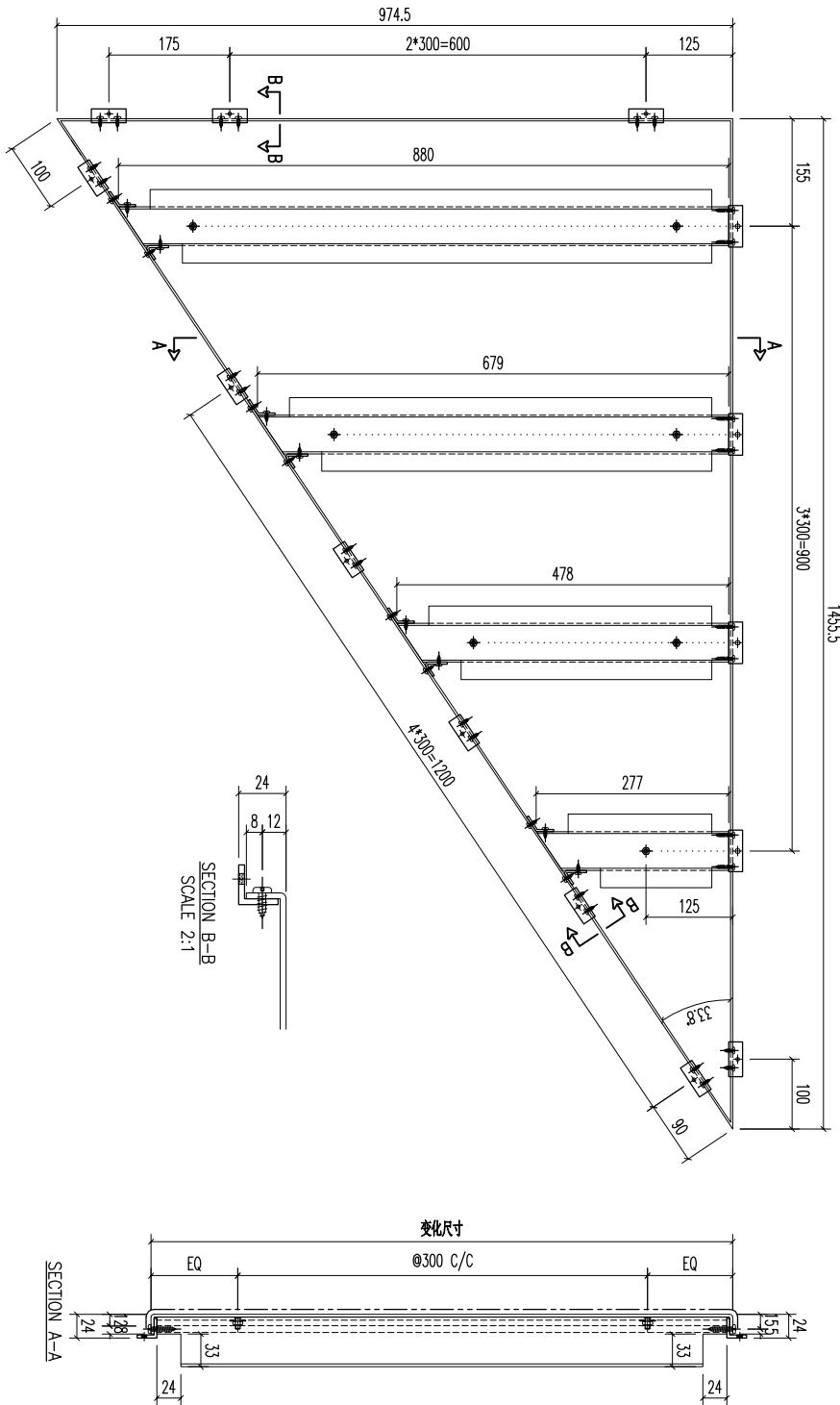

REV.	DATE	AMENDMENT	REVISED BY	PROJECT	JOB NO.	DRAWING TITLE	DRAWING NO.	SHT.	REV.
				Units 6-8, Sunroy Industrial Centre, 1/F 610 Cha Kwo Ling Road, Kowloon Tel:23489211-4 Fax:(852)27727666	J853	铝板天花加工图 3mm THK ALUM. PLATE	T5-CE01-61	-/-	-

03	A1 铝型材	880	开料	3	03	A1 铝型材	277	开料	1			
02	20x20x3mm 铝角	59.6	开料	4	03	A1 铝型材	478	开料	1			
01	20x20x3mm 铝角	50	开料	11	03	A1 铝型材	679	开料	1			

REV.	DATE	AMENDMENT	REVISED BY	PROJECT	JOB NO.	DRAWING TITLE	DRAWING NO.	SHT.	REV.
				Units 6-8, Sunroy Industrial Centre, 1/F 610 Cha Kwo Ling Road, Kowloon Tel:23489211-4 Fax:(852)27727666	J853	铝板天花加工图 3mm THK ALUM. PLATE	T5-CE01-61	-/-	-

REV.	CHECKED BY	PART NUMBER	Dim. A	Dim. B	Dim. C	Dim. D	Dim. E	Dim. F	Dim. G	QTY	Inv. Code	ASSEMBLE ON PARTS	EXTR. DRAWING PART DRAWING
1		T5-CE01-62								1			

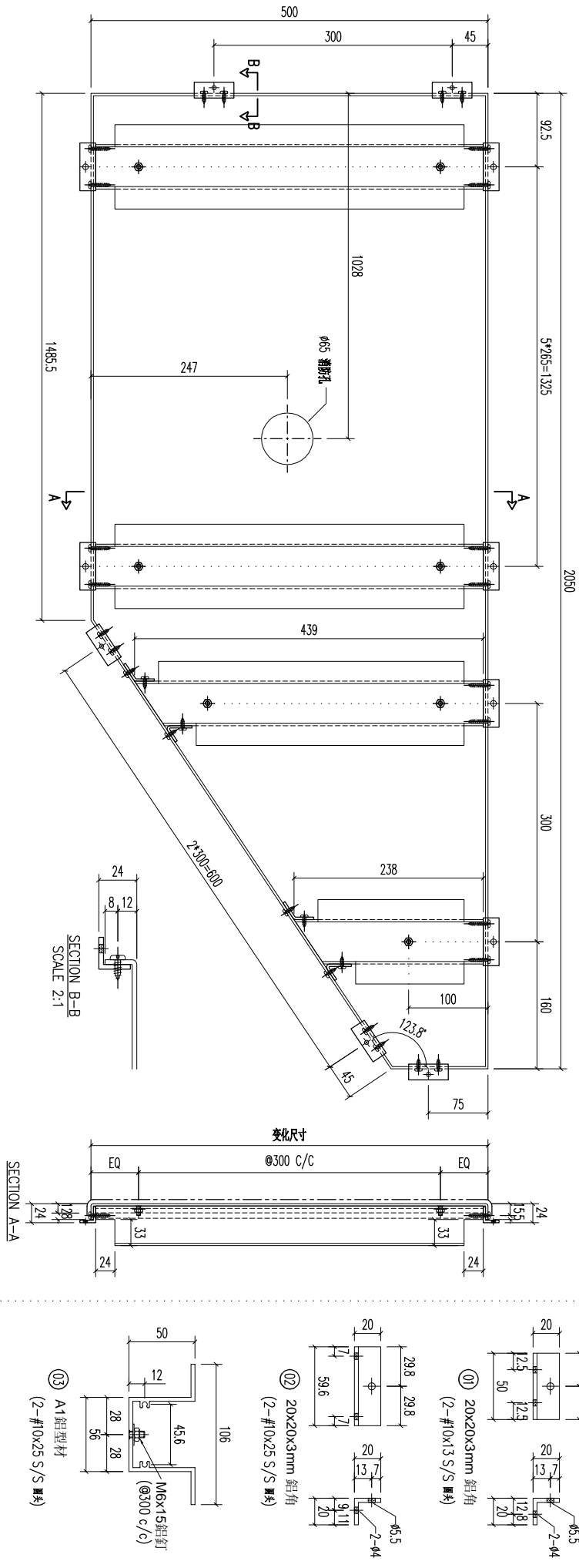

REV.	DATE	AMENDMENT	REVISED BY
03		A1鋁型材	238
03		A1鋁型材	439
03		A1鋁型材	487
02		20x20x3mm 鋁角	59.6
01		20x20x3mm 鋁角	50

序号	材料规格	长度	配件描述	数量	备注
03	A1鋁型材	238	开料	1	
03	A1鋁型材	439	开料	1	
03	A1鋁型材	487	开料	6	
02	20x20x3mm 鋁角	59.6	开料	14	
01	20x20x3mm 鋁角	50	开料	6	

**美特鋁質有限公司**  
MIDI ALUMINIUM FABRICATOR LTD.  
Units 6-8, Sunroy Industrial Centre, 1/F  
610 Cha Kwo Ling Road, Kowloon  
Tel:23489211-4 Fax:(852)27727666

FACTORY 01  
W/CENTRE MARK/SKID/FAB  
CUT ENDS  
FINISH  
ECONOMY/528S-ZD1(A.L2)DATE 5/18/2023  
DRAWN YEUNGPOST PAINT SCALE 1:3

Standard X X . = ±1  
Tolerances X X . X = ±05  
Angle Squareness ±1°

PROJECT  
JOB NO. J853  
DRAWING TITLE  
鋁板天花加工圖  
3mm THK. ALUM. PLATE

DRAWING NO. T5-CE01-62  
SHT. -/-  
REV. -

REV.	CHECKED	PART NUMBER	Dim. A	Dim. B	Dim. C	Dim. D	Dim. E	Dim. F	Dim. G	QTY	Inv. Code	ASSEMBLE ON PARTS	EXTR. DRAWING
-	BAR BY	T5-CE01-63								1			PART DRAWING

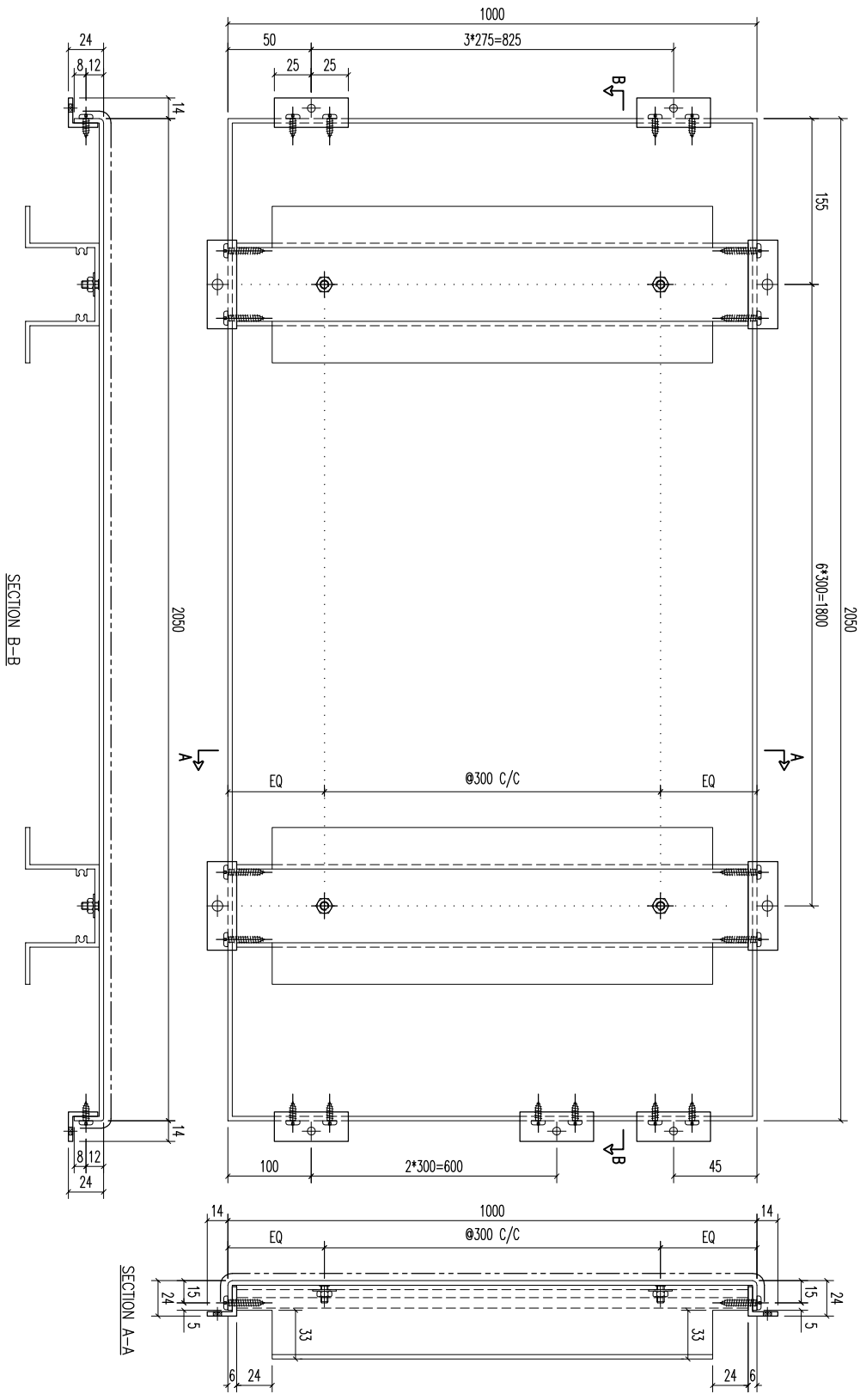

REV.	DATE	AMENDMENT	REVISED BY
03		A1鋁型材	987
02		20x20x3mm 鋁角	59.6
01		20x20x3mm 鋁角	50

序号	材料规格	长度	配件描述	数量	备注
03	A1鋁型材	987	开料	7	
02	20x20x3mm 鋁角	59.6	开料	14	
01	20x20x3mm 鋁角	50	开料	8	

FACTORY	W/CENTRE	CUT ENDS	FINISH
01	MGBX/SKBA/FAB		ECW3097528S-ZD1(AL2)

DATE	DRAWN	POST PAINT	PART
5/18/2023	YEUNG	SCALE	SUB ASSEM.
		1:3	TRACK TYPE
			S.....

PROJECT	<b>美特鋁質有限公司</b> MID I ALUMINUM FABRICATOR LTD. Units 6-8, Sunroy Industrial Centre, 1/F 610 Cha Kwo Ling Road, Kowloon Tel:23489211-4 Fax:(852)27727666		
JOB NO.	J853	DRAWING TITLE	鋁板天花加工圖 3mm THK ALUM. PLATE
STANDARD TOLERANCES	X X . X = ±1 X X . X = ±05 Angle Squareness ±1°		
DATE	5/18/2023	POST PAINT	噴塗
DRAWN	YEUNG	SCALE	1:3
DRAWING NO.	T5-CE01-63	SHT.	-/-
REV.		REV.	-

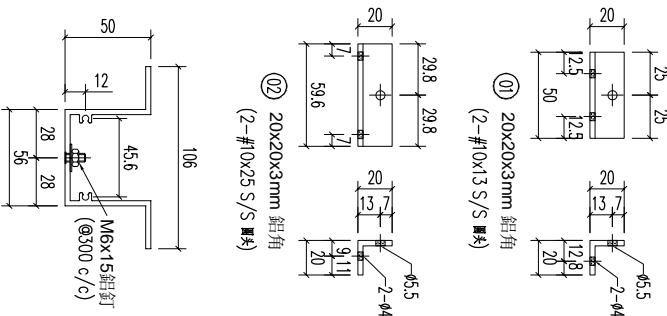

REV.	CHECKED BAR BY	PART NUMBER	Dim. A	Dim. B	Dim. C	Dim. D	Dim. E	Dim. F	Dim. G	QTY	Inv. Code	ASSEMBLE ON PARTS	EXTR. DRAWING PART DRAWING
-		T5-CE01-64								1			

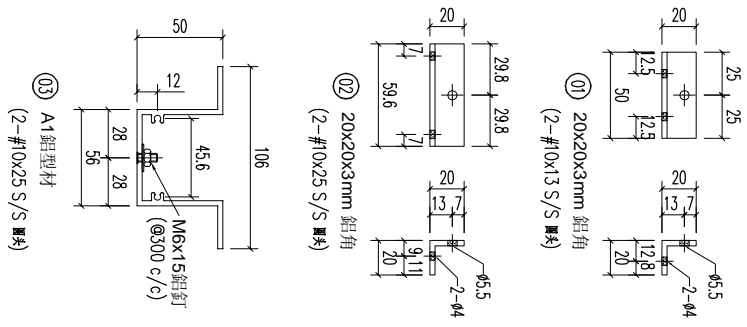
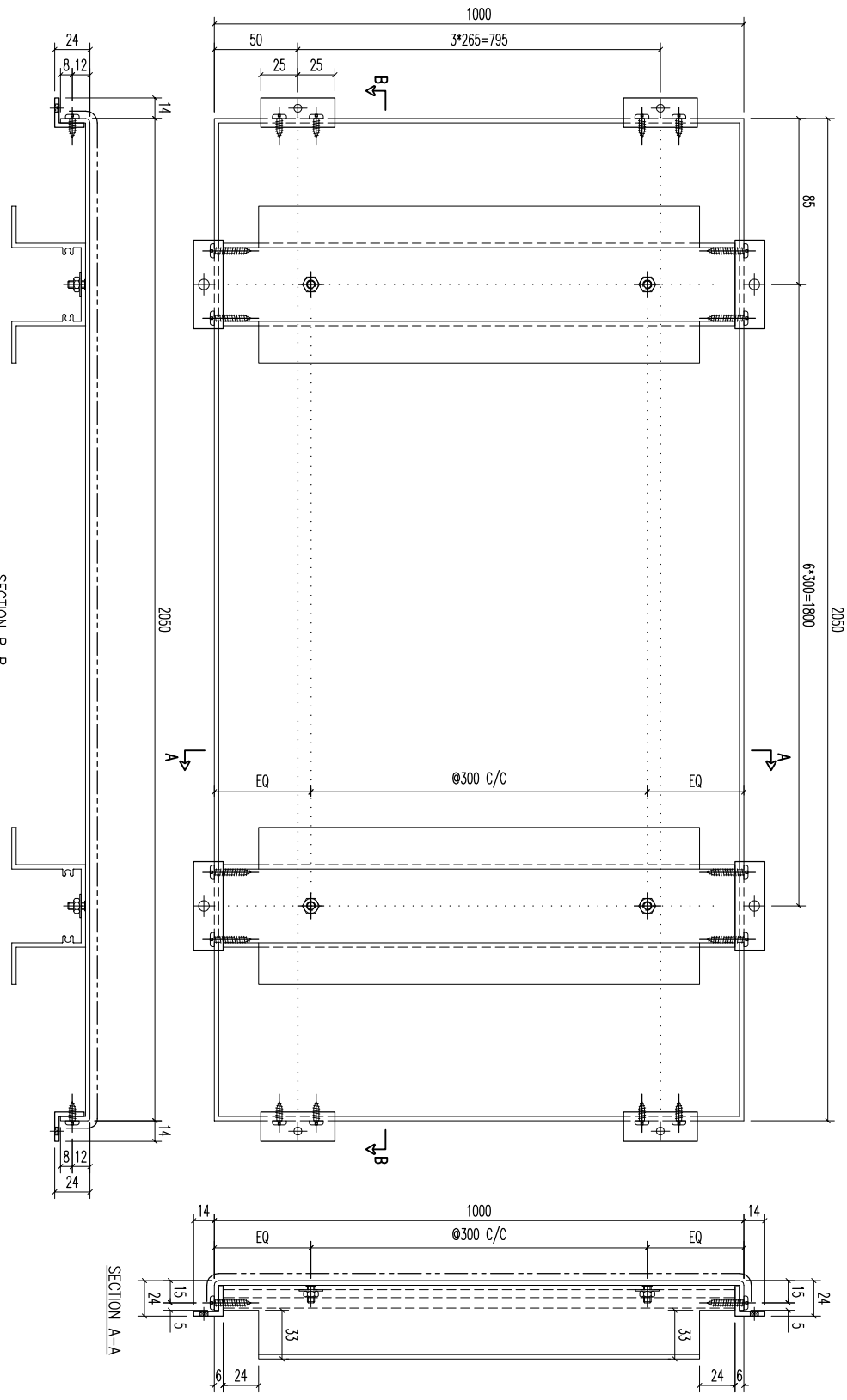

03	A1 鋁型材	987	7
02	20x20x3mm 鋁角	59.6	14
01	20x20x3mm 鋁角	50	8

序号	材料规格	长度	配件描述	数量	备注

FACTORY	W/CENTRE	CUT ENDS	FINISH	DATE	DRAWN	POST PAINT	PART
01	M&M/SK&A/FAB	Angle	ECM3097528S-ZD1(AL2)	5/18/2023	YEUNG	SCALE	SUB ASSEM.
Standard	X X . X = ±1	Angle	±1°			1:3	TRACK TYPE
Tolerances	X X . X = ±05	Squareness	±1°				S.....

REV.	DATE	AMENDMENT	REVISED BY	PROJECT	JOB NO.	DRAWING TITLE	DRAWING NO.	SHT.	REV.
				美特鋁質有限公司 MIDI ALUMINIUM FABRICATOR LTD. Units 6-8, Sunroy Industrial Centre, 1/F 610 Cha Kwo Ling Road, Kowloon Tel:23489211-4 Fax:(852)27727666	J853	鋁板天花加工圖 3mm THK. ALUM. PLATE	T5-CE01-64	-/-	-

REV.	CHECKED BY	PART NUMBER	Dim. A	Dim. B	Dim. C	Dim. D	Dim. E	Dim. F	Dim. G	QTY	Inv. Code	ASSEMBLE ON PARTS		EXTR. DRAWING PART DRAWING
-		T5-CE01-65								1				

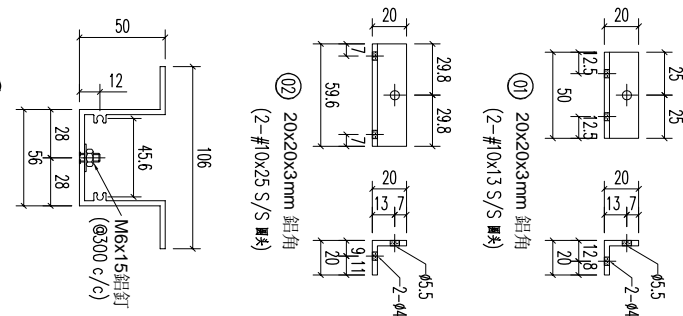
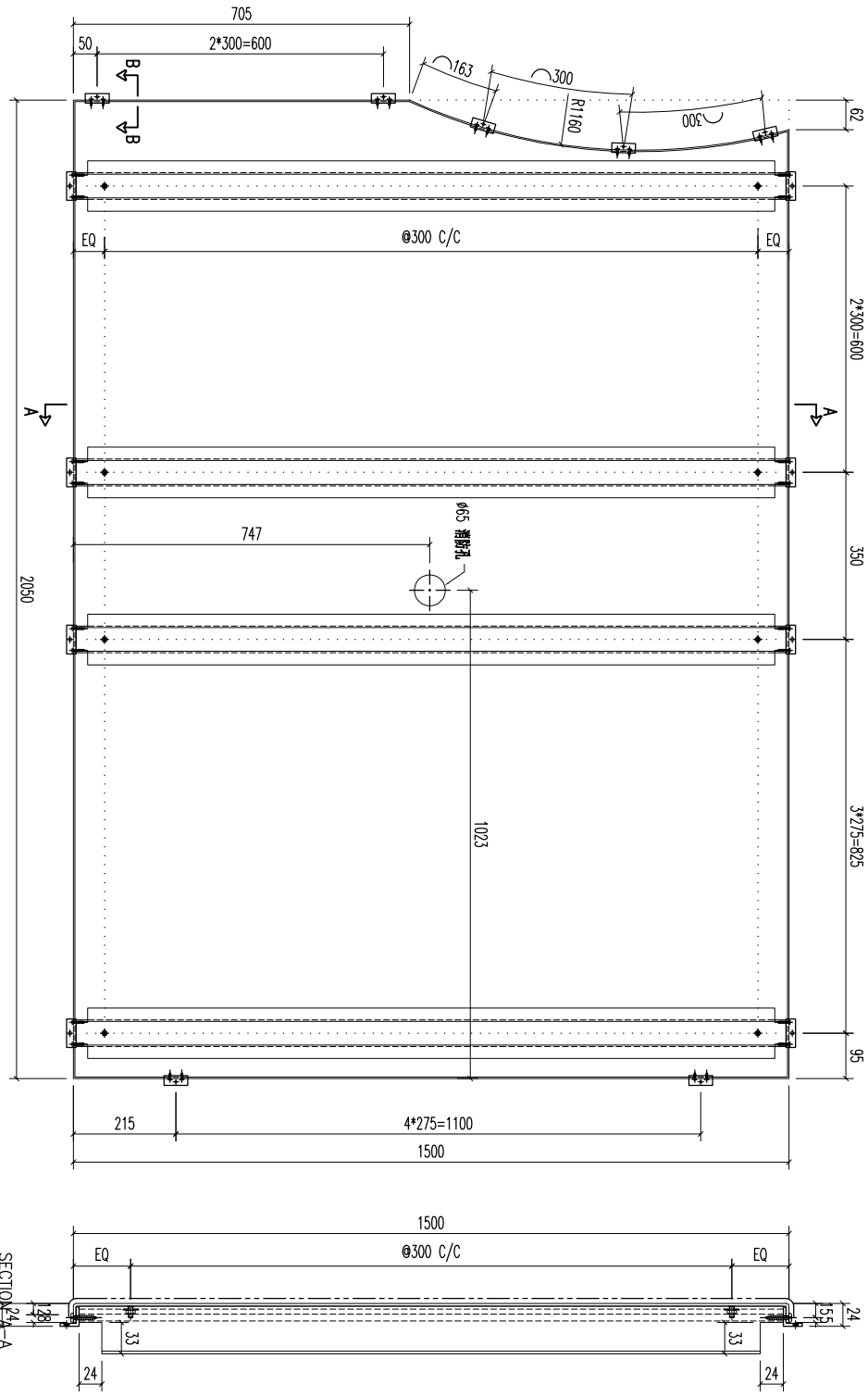

REV	DATE	AMENDMENT	REVISED BY
03		A1鋁型材	
02		20x20x3mm 鋁角	
01		20x20x3mm 鋁角	
序号	材料规格	长度	配件描述
			数量
			备注

REV	DATE	AMENDMENT	REVISED BY
03		A1鋁型材	
02		20x20x3mm 鋁角	
01		20x20x3mm 鋁角	
序号	材料规格	长度	配件描述
			数量
			备注

MIDI 美特鋁質有限公司 ALUMINIUM FABRICATOR LTD.			
Units 6-8, Sunroy Industrial Centre, 1/F 610 Cha Kwo Ling Road, Kowloon Tel:23489211-4 Fax:(852)27727666			
FACTORY	W/CENTRE	CUT ENDS	FINISH
01	M&S/S&S&FAB	Angle	ECM3097528S-ZD1(AL2)
Standard	X X . X = ±1	Squareness ±1°	DATE
Tolerances	X X . X = ±05		5/18/2023
JOB NO. J853		DRAWING TITLE	DRAWING NO.
		鋁板天花加工圖 3mm THK ALUM. PLATE	T5-CE01-65
			SHT. REV.
			-/-

REV.	CHECKED BAR BY	PART NUMBER	Dim. A	Dim. B	Dim. C	Dim. D	Dim. E	Dim. F	Dim. G	QTY	Inv. Code	ASSEMBLE ON PARTS	EXTR. DRAWING PART DRAWING
1		T5-CE01-66								1			

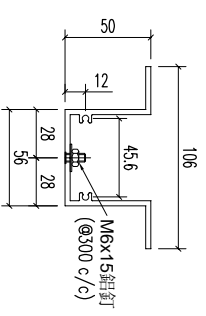
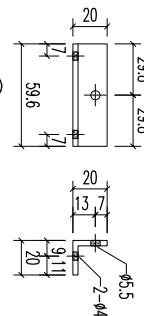
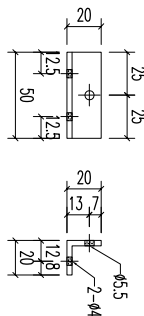
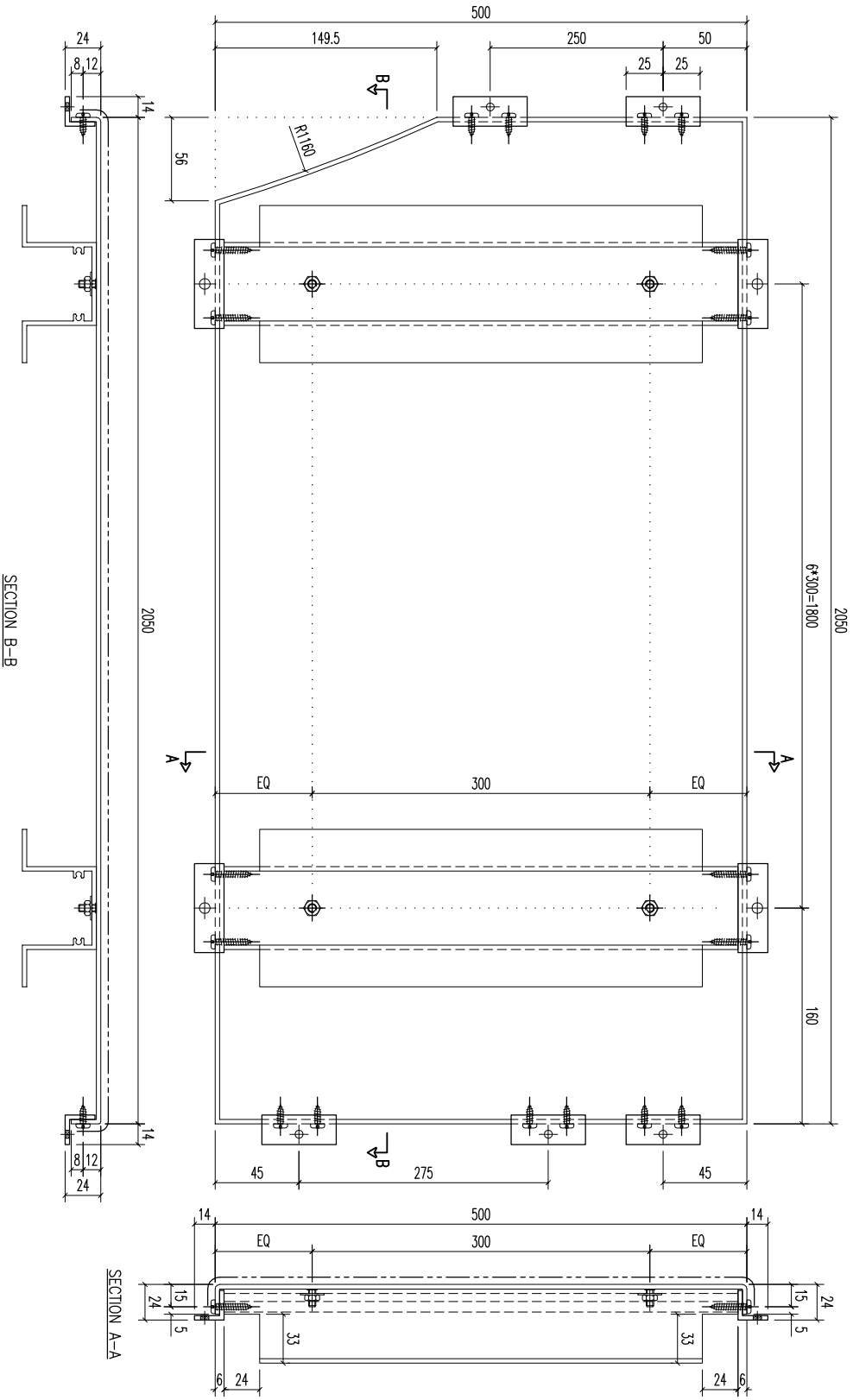

(13) A1鋁型材  
(2-#10x25 S/S 螺絲)

03	A1鋁型材	487	7	7	
02	20x20x3mm 鋁角	59.6	14	14	
01	20x20x3mm 鋁角	50	5	5	

序号	材料规格	长度	配件描述	数量	备注

03	487	7	7	
02	59.6	14	14	
01	50	5	5	

REV.	DATE	AMENDMENT	REVISED BY

**MIDI 美特鋁質有限公司**  
ALUMINIUM FABRICATOR LTD.

Units 6-8, Sunroy Industrial Centre, 1/F  
610 Cha Kwo Ling Road, Kowloon  
Tel: 23489211-4 Fax: (852) 27727666

PROJECT

FACTORY 01 W/CENTRE MCKK/SKKA/FAB CUT ENDS FINISH ECU3097528S-ZD1(AL2)

Standard X X . X X . X X . X X = ±1 Angle Squareness ±1° DATE 5/18/2023

Tolerances X X . X X . X X = ±05

DRAWING TITLE 鋁板天花加工圖 3mm THK ALUM. PLATE

DRAWING NO. T5-CE01-66

POST PAINT PRE PAINT SCALE 1:3

PHOTO PAINT TRACK TYPE S.....

J853

DRAWING NO. T5-CE01-66

SHT. -/-

REV. -

REV.	CHECKED BAR BY	PART NUMBER	Dim. A	Dim. B	Dim. C	Dim. D	Dim. E	Dim. F	Dim. G	QTY	Inv. Code	ASSEMBLE ON PARTS	EXTR. DRAWING PART DRAWING
-		T5-CE01-67								1			

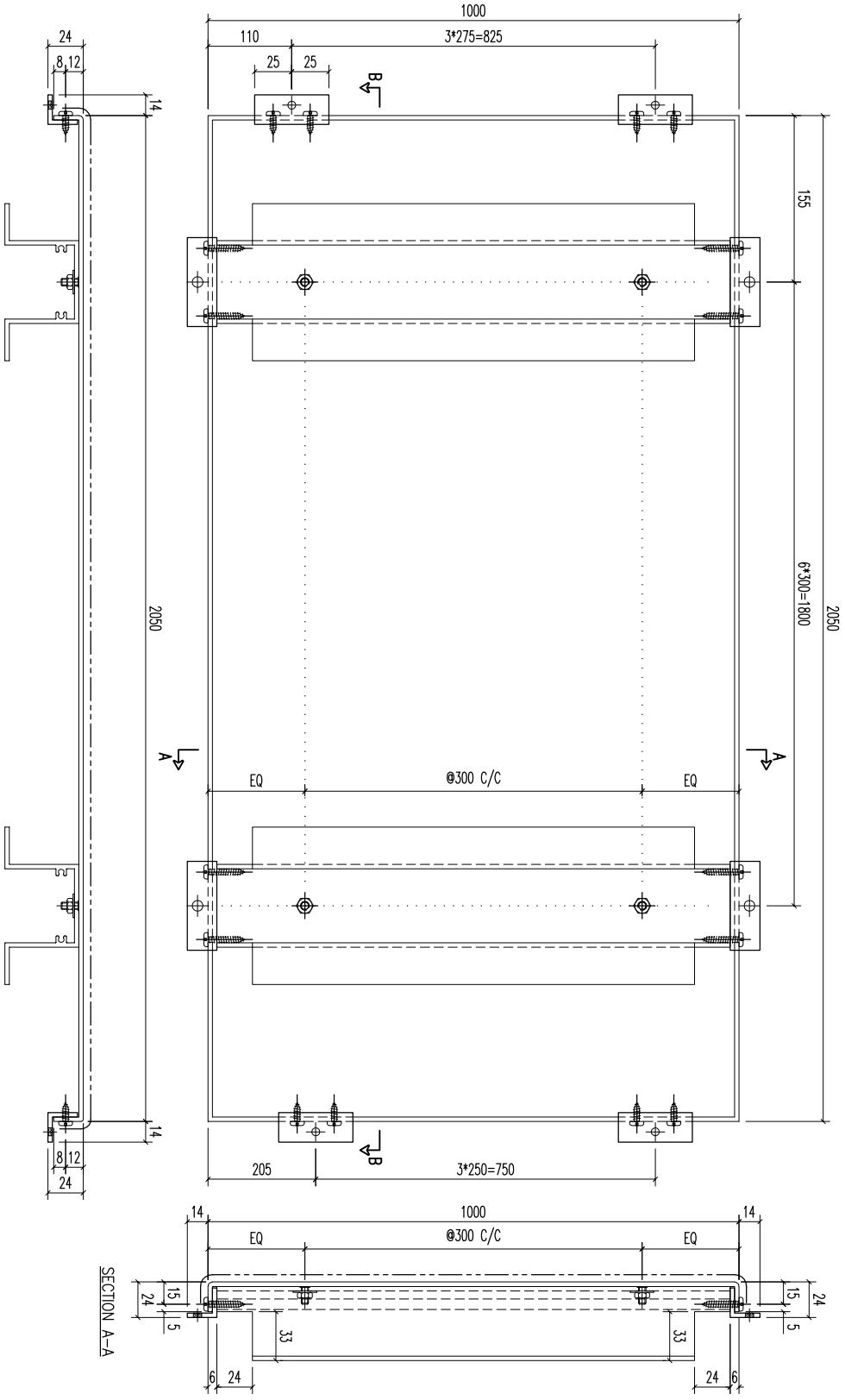

03	A1鋁型材	987	7
02	20x20x3mm 鋁角	59.6	14
01	20x20x3mm 鋁角	50	8

序号	材料规格	长度	配件描述	数量	备注

**美特鋁業有限公司**  
MIDI ALUMINIUM FABRICATOR LTD.

Units 6-8, Sunroy Industrial Centre,  
610 Cha Kwo Ling Road, Kowloon  
Tel:23489211-4 Fax:(852)27727666

REV.	DATE	AMENDMENT	REVISED BY	PROJECT	JOB NO.	DRAWING TITLE	FINISH	DATE	DRAWN	SCALE	POST PAINT	PART	SHT.	REV.
				鋁板天花加工圖	J853	3mm THK ALUM. PLATE	噴塗	5/18/2023	YEUNG	1:3	PRE PAINT	SUB ASSEM.	-/-	-

REV.	CHECKED DATE BY	PART NUMBER	Dim. A	Dim. B	Dim. C	Dim. D	Dim. E	Dim. F	Dim. G	QTY	Inv. Code	EXTR. DRAWING PART DRAWING
-		T5-CE01-68								1		

序号	材料规格	长度	配件描述	数量	备注
01	20x20x3mm 鋁角	50	开槽	14	
02	20x20x3mm 鋁角	59.6	开槽	14	
03	A1 鋁型材	1987	开槽	3	
03	A1 鋁型材	1582	开槽	4	

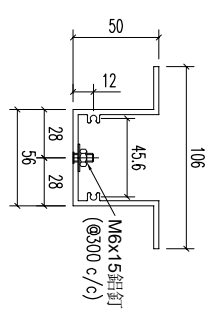
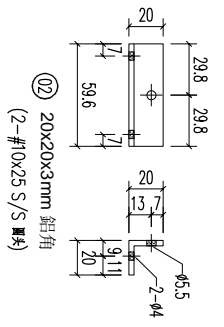
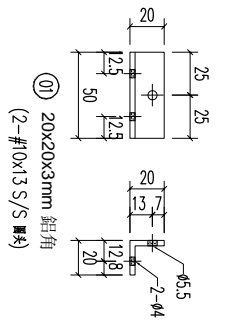
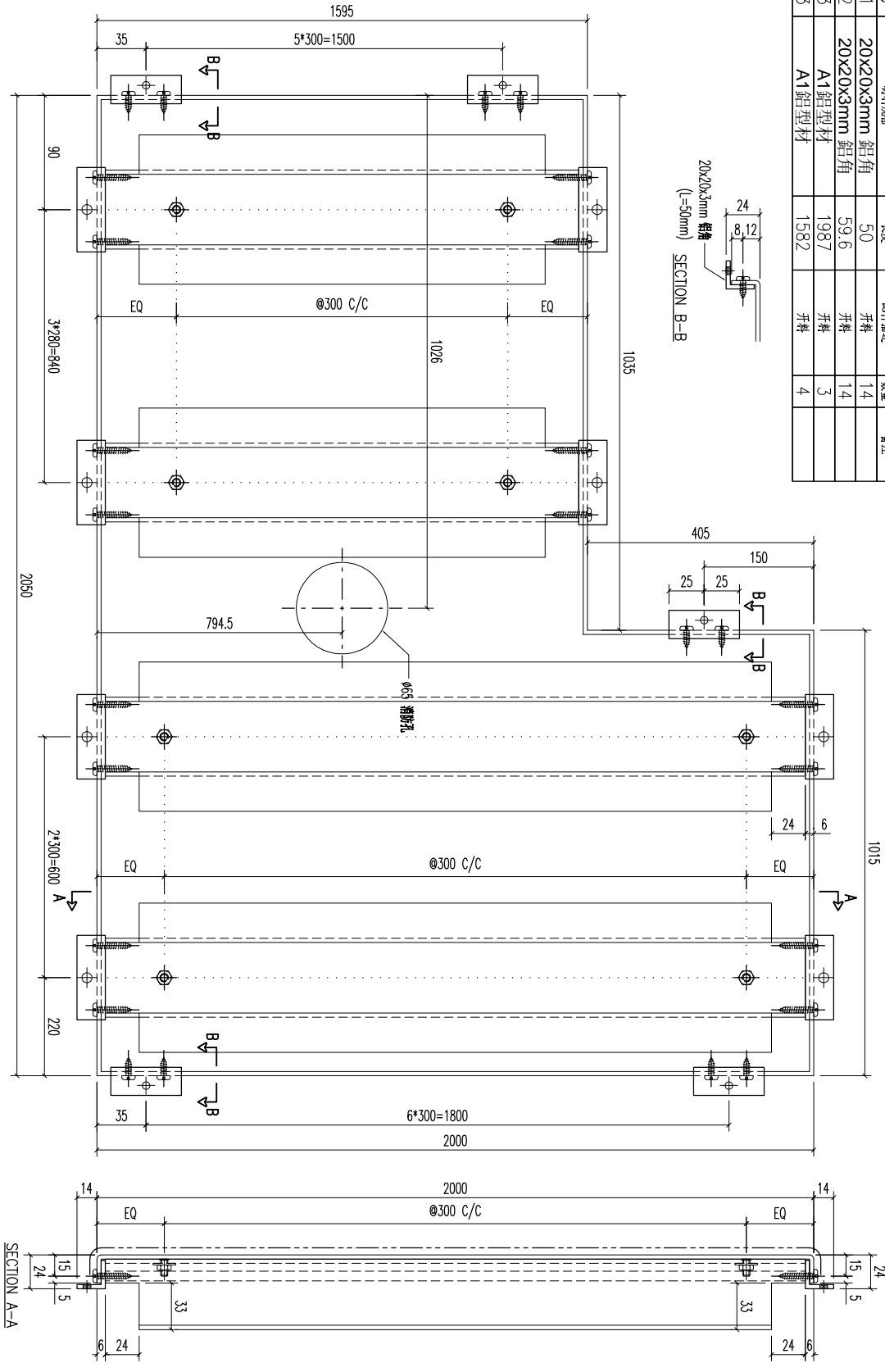

REV.	DATE	AMENDMENT	REVISED BY

**美特鋁質有限公司**  
 MIDI ALUMINUM FABRICATOR LTD.  
 Units 6-8, Sunroy Industrial Centre, 1/F  
 610 Cha Kwo Ling Road, Kowloon  
 Tel:23489211-4 Fax:(852)27727666

FACTORY	W/CENTRE	CUT ENDS	FINISH
01	MAX/SCBA/FAB	Angle ±1° Squarness ±1°	ECH3097528S-ZDY(AL2)

DRAWING TITLE	DRAWN	SCALE	POST PAINT	PART	DRAWING NO.	SHT.	REV.
鋁板天花加工圖 3mm THK ALUM. PLATE	YEUNG	1:3	PRE PAINT	SUB ASSEM.	T5-CE01-68	-/-	-

REV.	CHECKED BAR BY	PART NUMBER	Dim. A	Dim. B	Dim. C	Dim. D	Dim. E	Dim. F	Dim. G	QTY	Inv. Code	ASSEMBLE ON PARTS	EXTR. DRAWING PART DRAWING
-		T5-CE01-69								1			

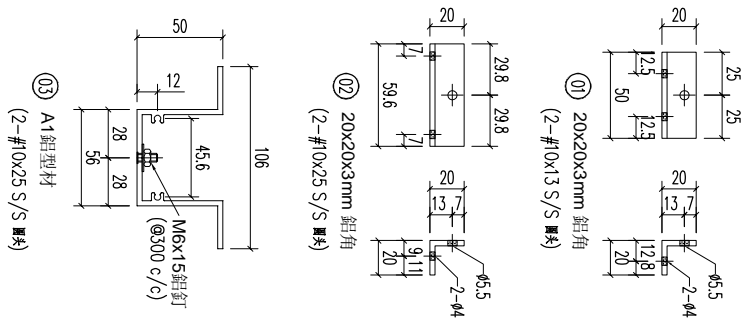
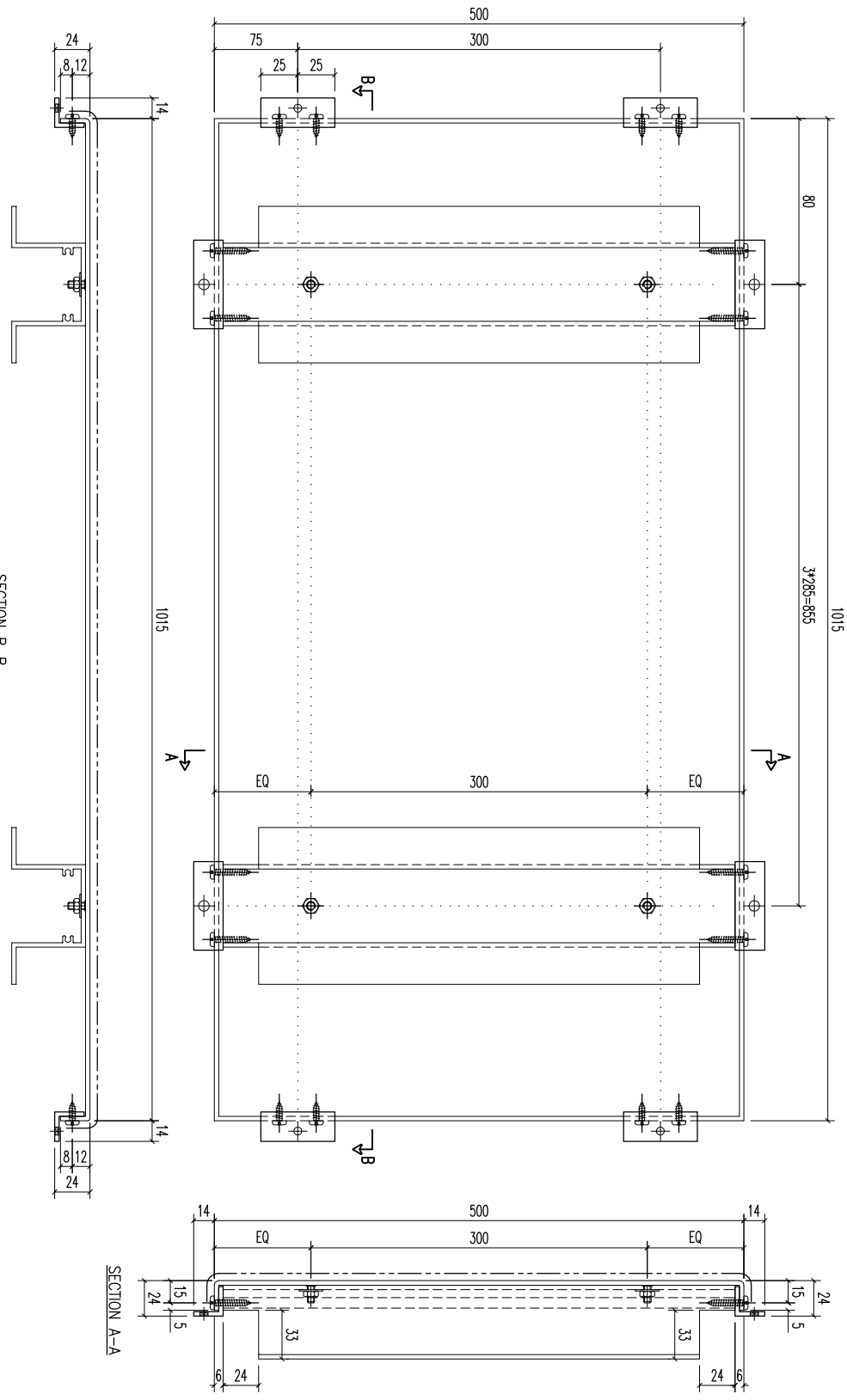

03	A1 鋁型材	487	開料	4	
02	20x20x3mm 鋁角	59.6	開料	8	
01	20x20x3mm 鋁角	50	開料	4	
序号	材料规格	长度	配件描述	数量	备注

**美特鋁業有限公司**  
MIDI ALUMINUM FABRICATOR LTD.  
Units 6-8, Sunroy Industrial Centre, 1/F  
610 Cha Kwo Ling Road, Kowloon  
Tel: 23489211-4 Fax: (852) 27727666

REV.	DATE	AMENDMENT	REVISED BY	PROJECT	JOB NO.	DRAWING TITLE	DRAWING NO.	SHT.	REV.
				鋁板天花加工圖	J853	3mm THK. ALUM. PLATE	T5-CE01-69	-/-	-

REV.	CHECKED BY	PART NUMBER	Dim. A	Dim. B	Dim. C	Dim. D	Dim. E	Dim. F	Dim. G	QTY	Inv. Code	ASSEMBLY ON PARTS	EXTR. DRAWING
-		T5-CE01-70								1			PART DRAWING

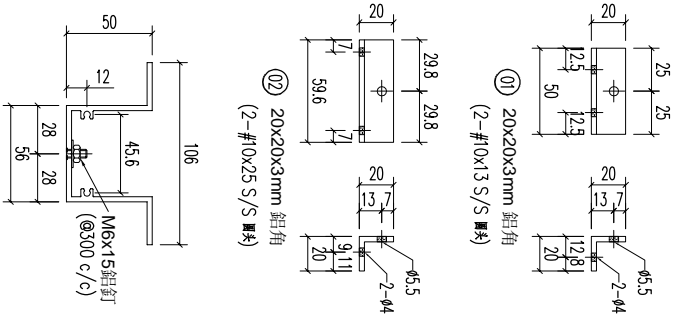
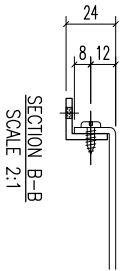
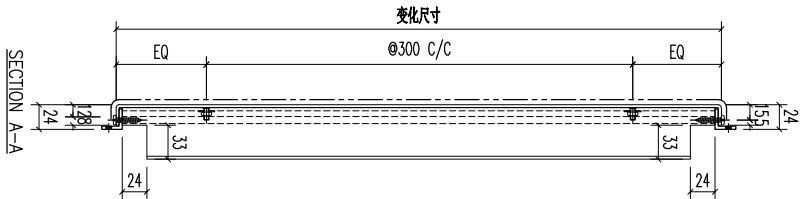
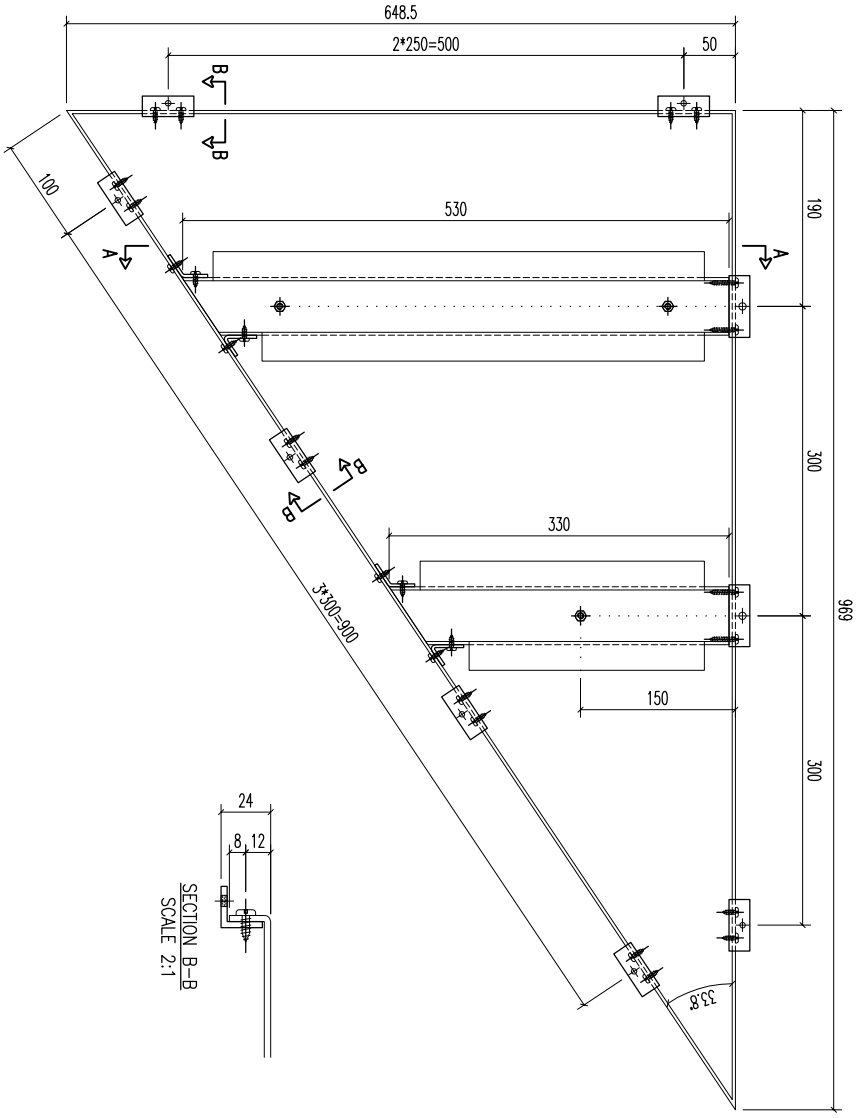

REV	DATE	AMENDMENT	REVISED BY
03		A1 鋁型材	330
03		A1 鋁型材	530
02		20x20x3mm 鋁角	59.6
01		20x20x3mm 鋁角	50

序号	材料规格	长度	配件描述	数量	备注



**美特鋁質有限公司**  
MIDI ALUMINUM FABRICATOR LTD.

Units 6-8, Sunroy Industrial Centre, 1/F  
610 Cha Kwo Ling Road, Kowloon  
Tel: 23489211-4 Fax: (852) 27727666

REV	DATE	AMENDMENT	REVISED BY	PROJECT	JOB NO.	DRAWING TITLE	FACTORY	W/CENTRE	CUT ENDS	FINISH	DATE	DRAWN	POST PAINT	PART	SHT.	REV.
				鋁板天花加工圖	J853	3mm THK ALUM. PLATE	01	MASK/SKID/FAB	±1	ECN3097528S-ZD1(A.2)	5/18/2023	YEUNG	SCALE	1:3	-/-	-

REV.	CHECKED BY	PART NUMBER	Dim. A	Dim. B	Dim. C	Dim. D	Dim. E	Dim. F	Dim. G	QTY	Inv. Code	ASSEMBLE ON PARTS	EXTR. DRAWING PART DRAWING
-		T5-CE01-71								1			

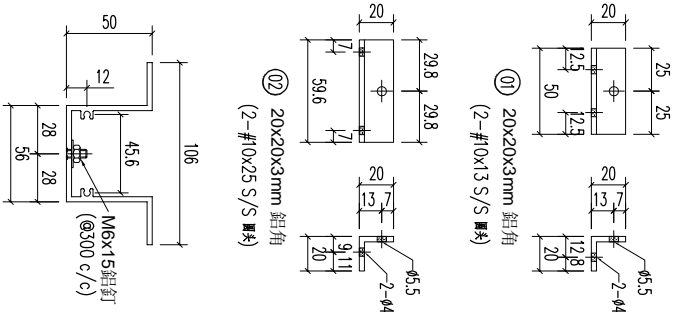
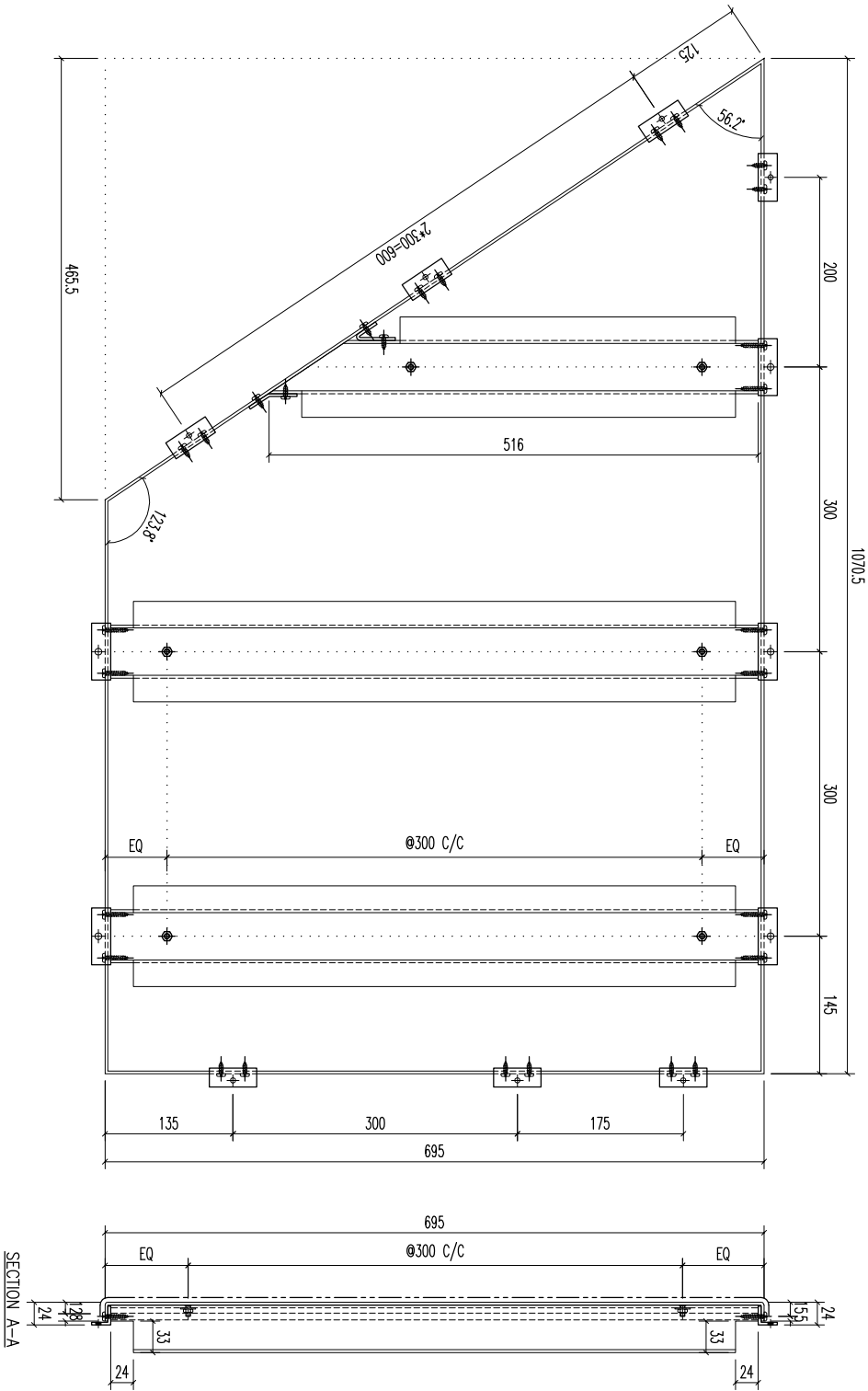

REV.	DATE	AMENDMENT	REVISED BY
03		A1 鋁型材	516
03		A1 鋁型材	682
02		20x20x3mm 鋁角	59.6
01		20x20x3mm 鋁角	50

序号	材料规格	长度	配件描述	数量	备注
03	A1 鋁型材	516	开料	1	
03	A1 鋁型材	682	开料	2	
02	20x20x3mm 鋁角	59.6	开料	5	
01	20x20x3mm 鋁角	50	开料	7	

FACTORY	W/CENTRE	CUT ENDS	FINISH	POST PAINT	PART
01	M&S/S&S&A/F&B	Angle	ECM3097528S-ZD1(AL2)	PRE PAINT	
Standard	X X . X = ±1	Squareness ±1°	DATE	SCALE	TRACK TYPE
Tolerances	X X . X = ±05		5/18/2023	1:3	S.....

Units 6-8, Sunroy Industrial Centre, 1/F  
610 Cha Kwo Ling Road, Kowloon  
Tel:23489211-4 Fax:(852)27727666

**美特鋁質有限公司**  
MIDI ALUMINIUM FABRICATOR LTD.

PROJECT

JOB NO. **J853**

DRAWING TITLE **鋁板天花加工圖**  
**3mm THK ALUM. PLATE**

DRAWING NO. **T5-CE01-71**

DRAWN **YEUNG**

SCALE **1:3**

SHT. **-/-**

REV. **-**

REV.	CHECKED BAR BY	PART NUMBER	Dim. A	Dim. B	Dim. C	Dim. D	Dim. E	Dim. F	Dim. G	QTY	Inv. Code	ASSEMBLE ON PARTS	EXTR. DRAWING PART DRAWING
-		T5-CE01-72								1			

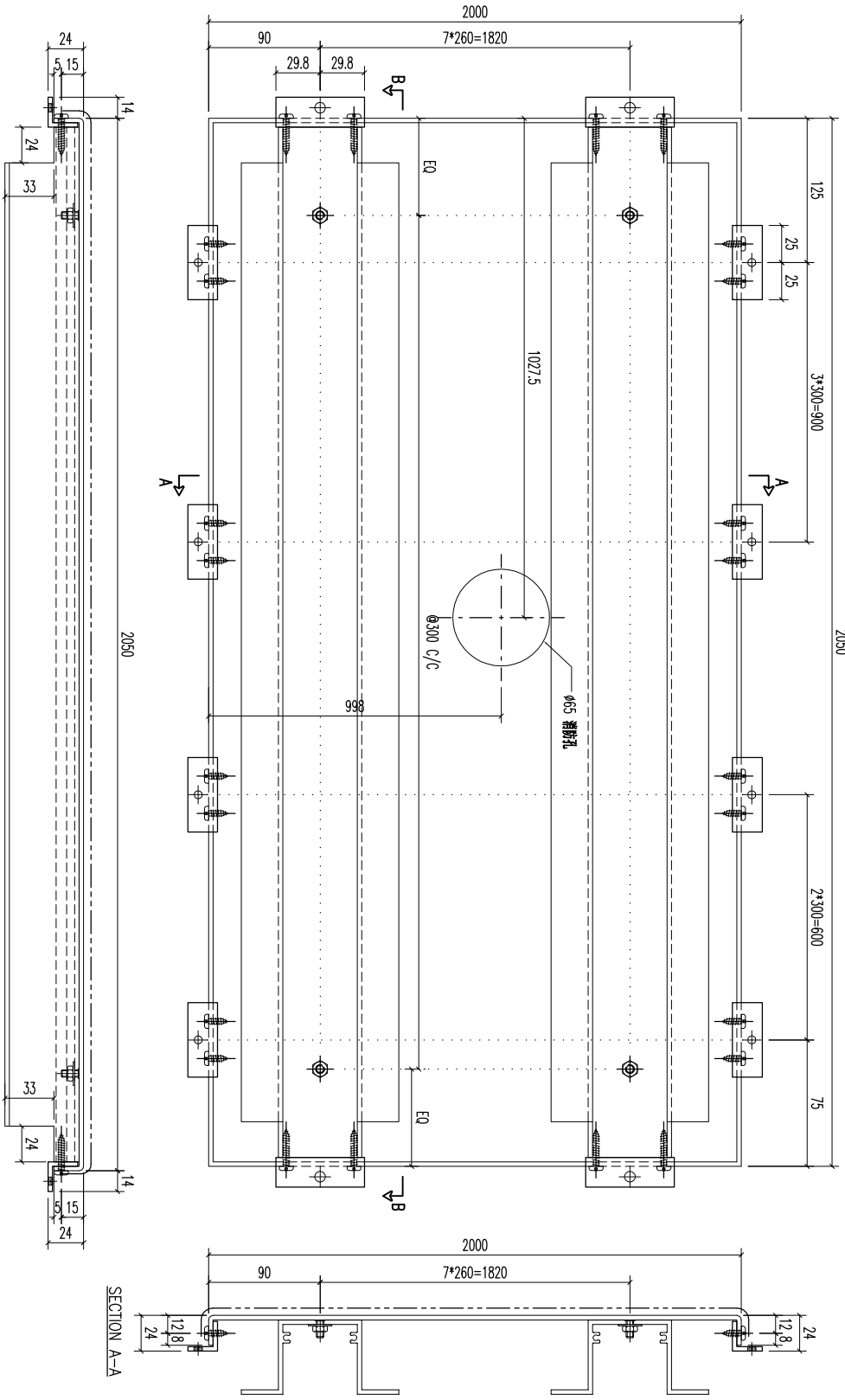

SECTION A-A

SECTION B-B

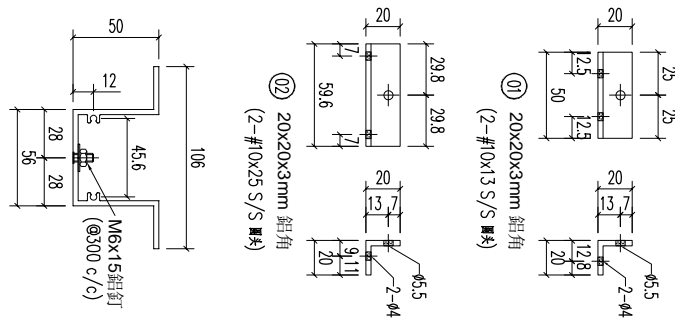

03	A1鋁型材	20x37	開料	8
02	20x20x3mm 鋁角	59.6	開料	16
01	20x20x3mm 鋁角	50	開料	14
序号	材料规格	长度	配件描述	数量
			备注	

**MIDI 美特鋁質有限公司**  
ALUMINIUM FABRICATOR LTD.  
Units 6-8, Sunroy Industrial Centre, 1/F  
610 Cha Kwo Ling Road, Kowloon  
Tel:23489211-4 Fax:(852)27727666

FACTORY	W/CENTRE	CUT ENDS	FINISH
01	M&B/S&B/F&B		ECM3097528S-ZDY(AL2)
Standard	X X . = ±1	Angle	DATE
Tolerances	X X . X = ±05	Squareness ±1°	5/18/2023

DRAWING TITLE	DRAWING NO.	POST PAINT	PART
鋁板天花加工圖	T5-CE01-72	PRE PAINT	SUB ASSEM.
3mm THK ALUM. PLATE		SCALE	TRACK TYPE
		1:3	S.....
JOB NO.	SHT.		
J853	-/-		
	REV.		
	-		

REV.	CHECKED BY	PART NUMBER	Dim. A	Dim. B	Dim. C	Dim. D	Dim. E	Dim. F	Dim. G	QTY	Inv. Code	ASSEMBLE ON PARTS	EXTR. DRAWING PART DRAWING
-		T5-CE01-73						2050		1			

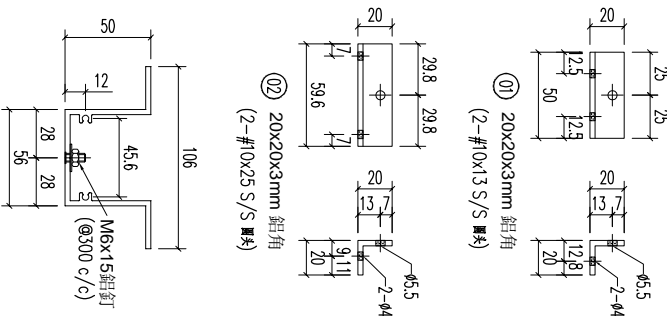
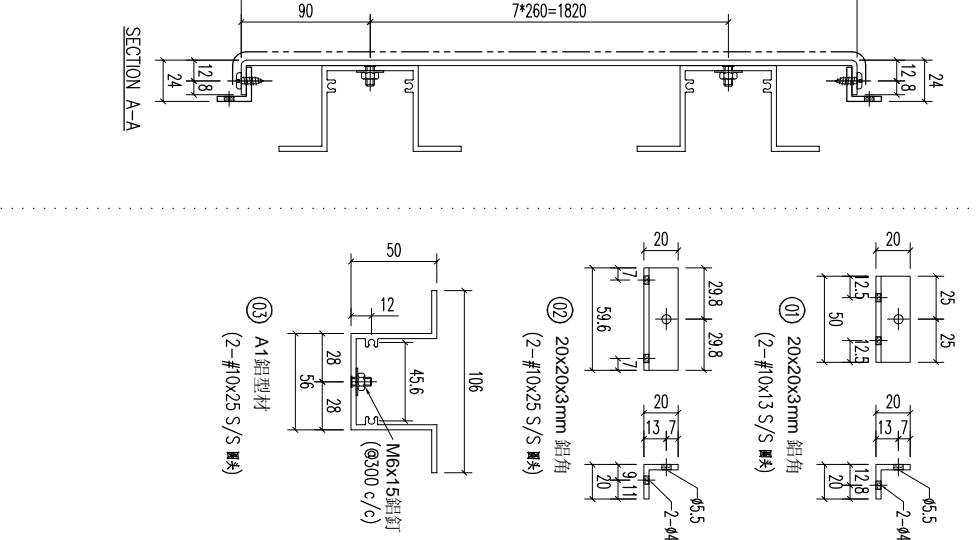
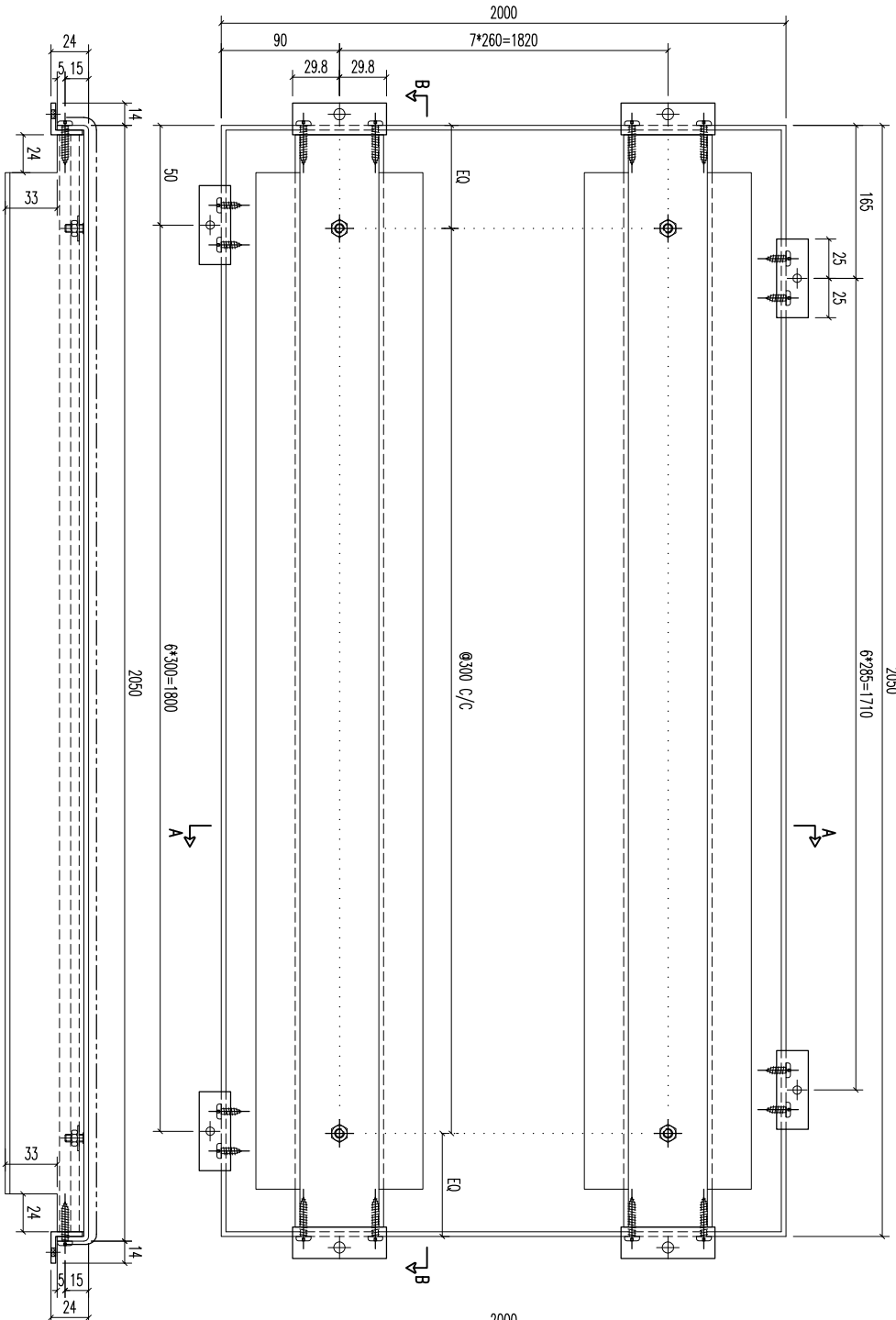

(13) A1鋁型材  
(2-#10x25 S/S 螺絲)

03	A1鋁型材	20.37	開料	8
02	20x20x3mm 鋁角	59.6	開料	16
01	20x20x3mm 鋁角	50	開料	14
序号	材料规格	长度	配件描述	数量
			备注	

SECTION B-B

SECTION A-A



**美特鋁質有限公司**  
MIDU ALUMINIUM FABRICATOR LTD.

Units 6-8, Sunroy Industrial Centre, 1/F  
610 Cha Kwo Ling Road, Kowloon  
Tel:23489211-4 Fax:(852)27727666

REV.	DATE	AMENDMENT	REVISED BY	PROJECT	JOB NO.	DRAWING TITLE	DRAWING NO.	SHT.	REV.
				鋁板天花加工圖	J853	3mm THK ALUM. PLATE	T5-CE01-73	-/-	-

FACTORY	W/CENTRE	CUT ENDS	FINISH	DATE	DRAMN	POST PAINT	PART
01	M&M/S&D&FAB	Angle	ECM3097528S-ZDY(AL2)	5/18/2023	YEUNG	SCALE	SUB ASSEM.
Standard	X X . = ±1	Squareness ±1°				1:3	TRACK TYPE
Tolerances	X X . X = ±05						S.....

REV.	CHECKED BY	PART NUMBER	Dim. A	Dim. B	Dim. C	Dim. D	Dim. E	Dim. F	Dim. G	QTY	Inv. Code	ASSEMBLE ON PARTS	EXTR. DRAWING PART DRAWING
-		T5-CE01-74								1			

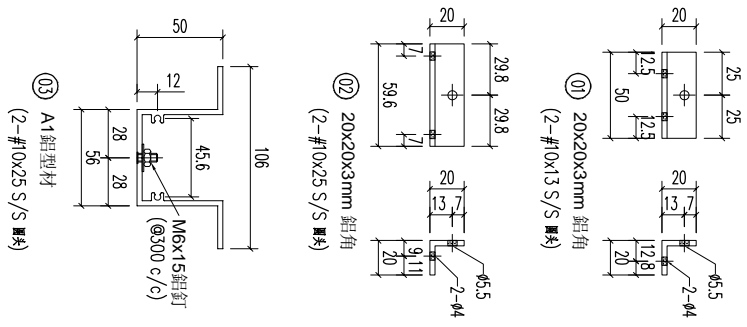
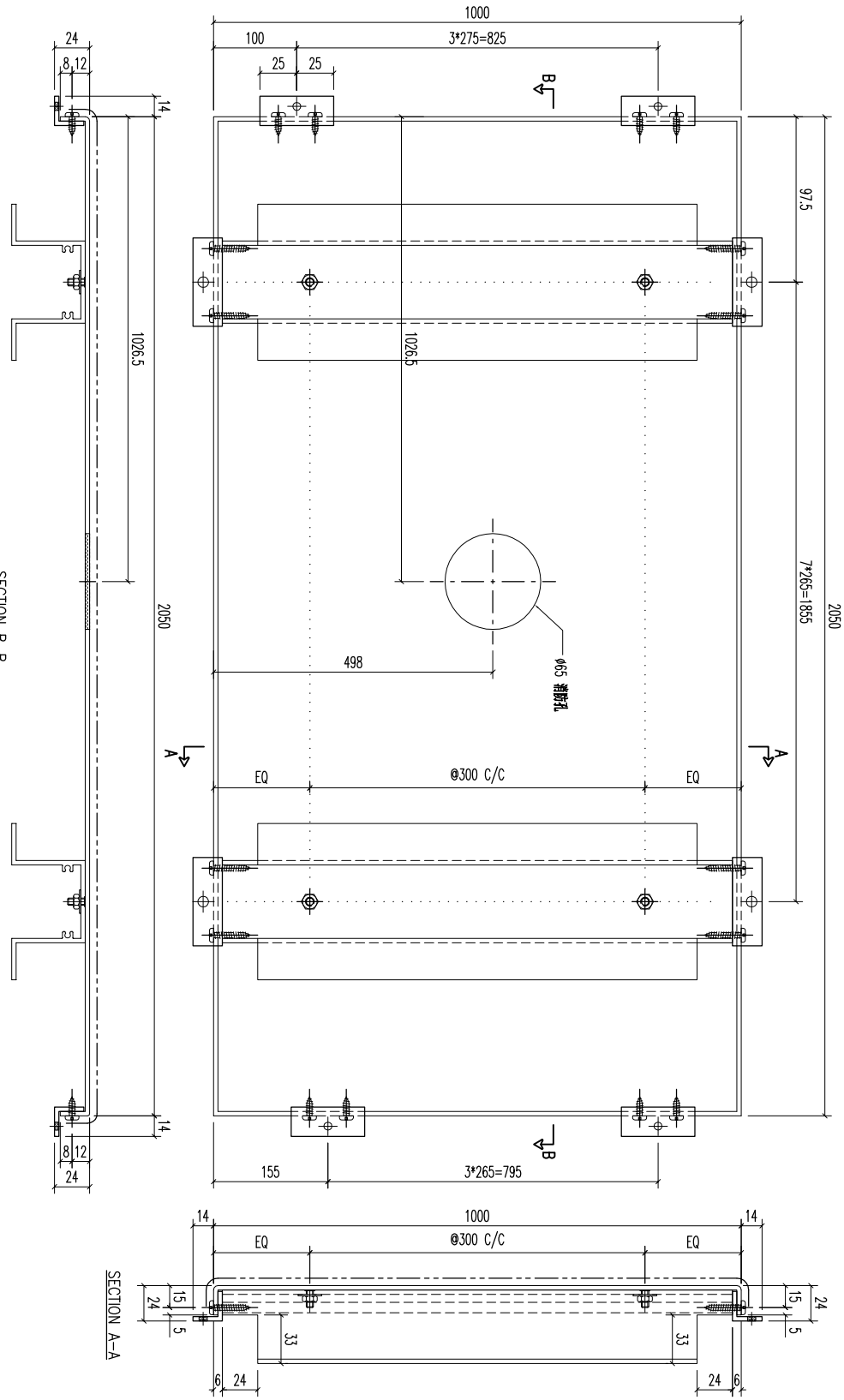

03	A1鋁型材	987	8
02	20x20x3mm 鋁角	59.6	16
01	20x20x3mm 鋁角	50	8

序号	材料规格	长度	配件描述	数量	备注

**美特鋁業有限公司**  
MIDI ALUMINUM FABRICATOR LTD.  
Units 6-8, Sunroy Industrial Centre, 1/F  
610 Cha Kwo Ling Road, Kowloon  
Tel:23489211-4 Fax:(852)27727666

REV.	DATE	AMENDMENT	REVISED BY	PROJECT	JOB NO.	DRAWING TITLE	FACTORY	W/CENTRE	CUT ENDS	FINISH	DATE	DRAWN	POST PAINT	PART	SHT.	REV.
				鋁板天花加工圖	J853	3mm THK ALUM. PLATE	01	MOK/SKBA/FAB	Angle	ECW3D075285-ZD1(AL2)	5/18/2023	YEUNG	SCALE	SUB ASSEM.	-/-	-
							Standard	X X . X = ±1	Squareness ±1°				1:3	TRACK TYPE		
							Tolerances	X X . X = ±05						S...		

REV.	CHECKED BY	PART NUMBER	Dim. A	Dim. B	Dim. C	Dim. D	Dim. E	Dim. F	Dim. G	QTY	Inv. Code	ASSEMBLE ON PARTS	EXTR. DRAWING PART DRAWING
-		T5-CE01-75								1			

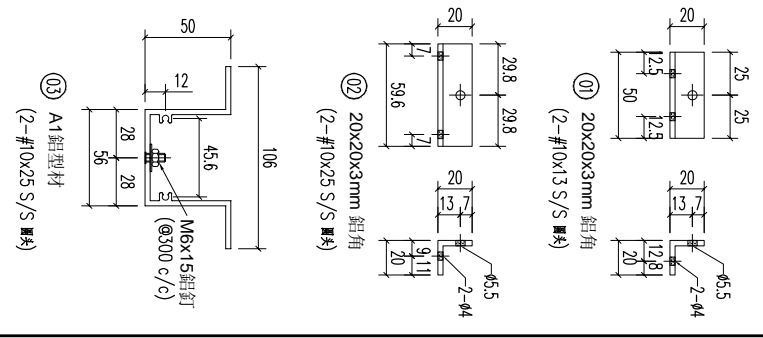
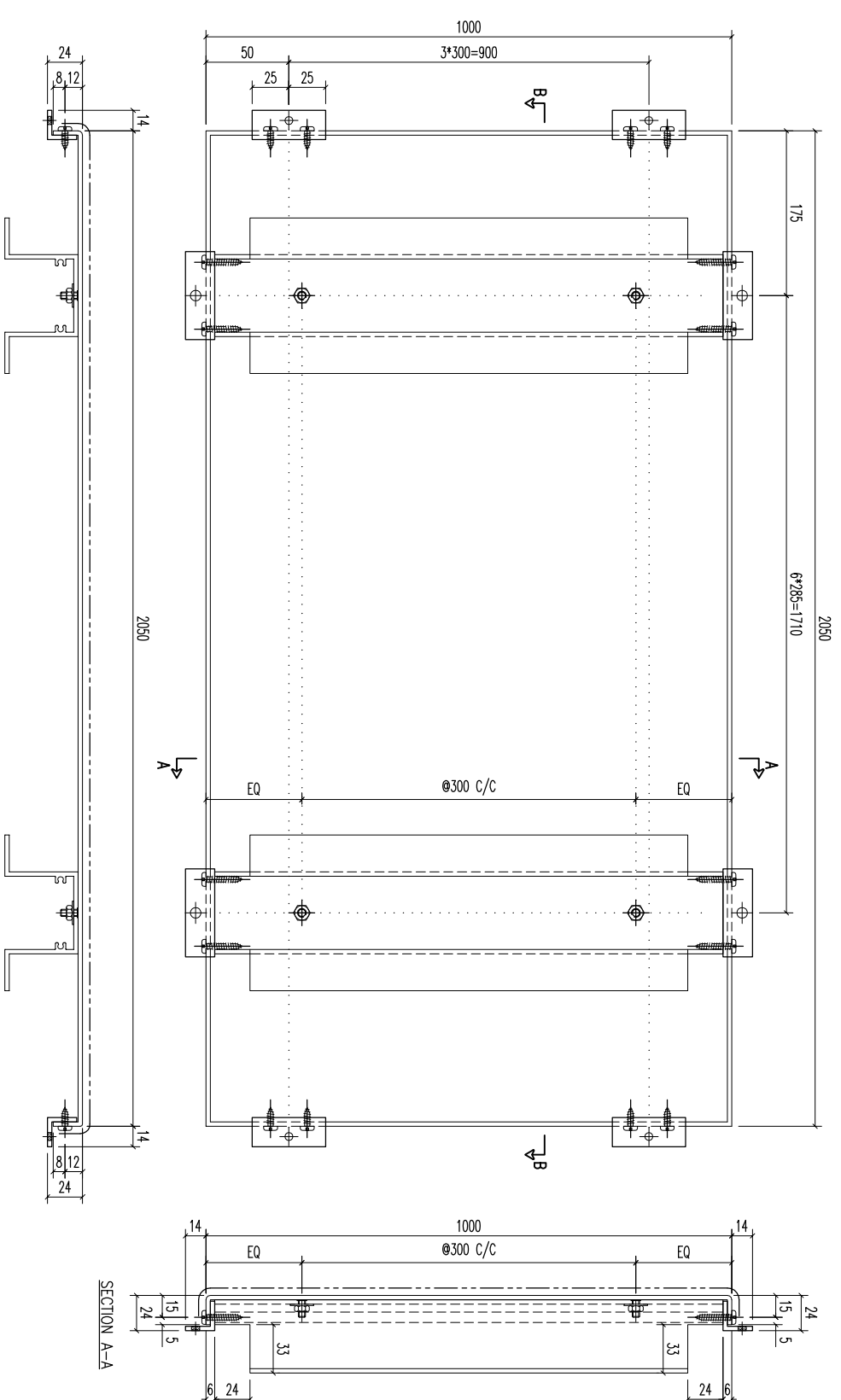

REV.	DATE	AMENDMENT	REVISED BY
03		A1鋁型材	
02		20x20x3mm 鋁角	
01		20x20x3mm 鋁角	

REV.	DATE	AMENDMENT	REVISED BY
03		A1鋁型材	
02		20x20x3mm 鋁角	
01		20x20x3mm 鋁角	

REV.	DATE	AMENDMENT	REVISED BY
03		A1鋁型材	
02		20x20x3mm 鋁角	
01		20x20x3mm 鋁角	

UNIT NO.	J853	JOB NO.	J853
PROJECT	美特鋁質有限公司	FACTORY	01
	Units 6-8, Sunroy Industrial Centre, 1/F	W/CENTRE	M006/SK0A/FAB
	610 Cha Kwo Ling Road, Kowloon	CUT ENDS	Angle
	Tel:23489211-4 Fax:(852)27727666	FINISH	ECW3D075285-ZD1(AL2)
		DATE	5/18/2023
		DRAWN	YEUNG
		SCALE	1:3
		SHT.	-/-
		REV.	-

REV.	CHECKED BY	PART NUMBER	Dim. A	Dim. B	Dim. C	Dim. D	Dim. E	Dim. F	Dim. G	QTY	Inv. Code	ASSEMBLE ON PARTS	EXTR. DRAWING
1		T5-CE01-76								1			
序号	材料规格	长度	配件描述	数量	备注	序号	材料规格	长度	配件描述	数量	备注		
01	20x20x3mm 铝角	50	开料	14		03	A1 铝型材	1987	开料	7			
02	20x20x3mm 铝角	59.6	开料	16		03	A1 铝型材	987	开料	1			

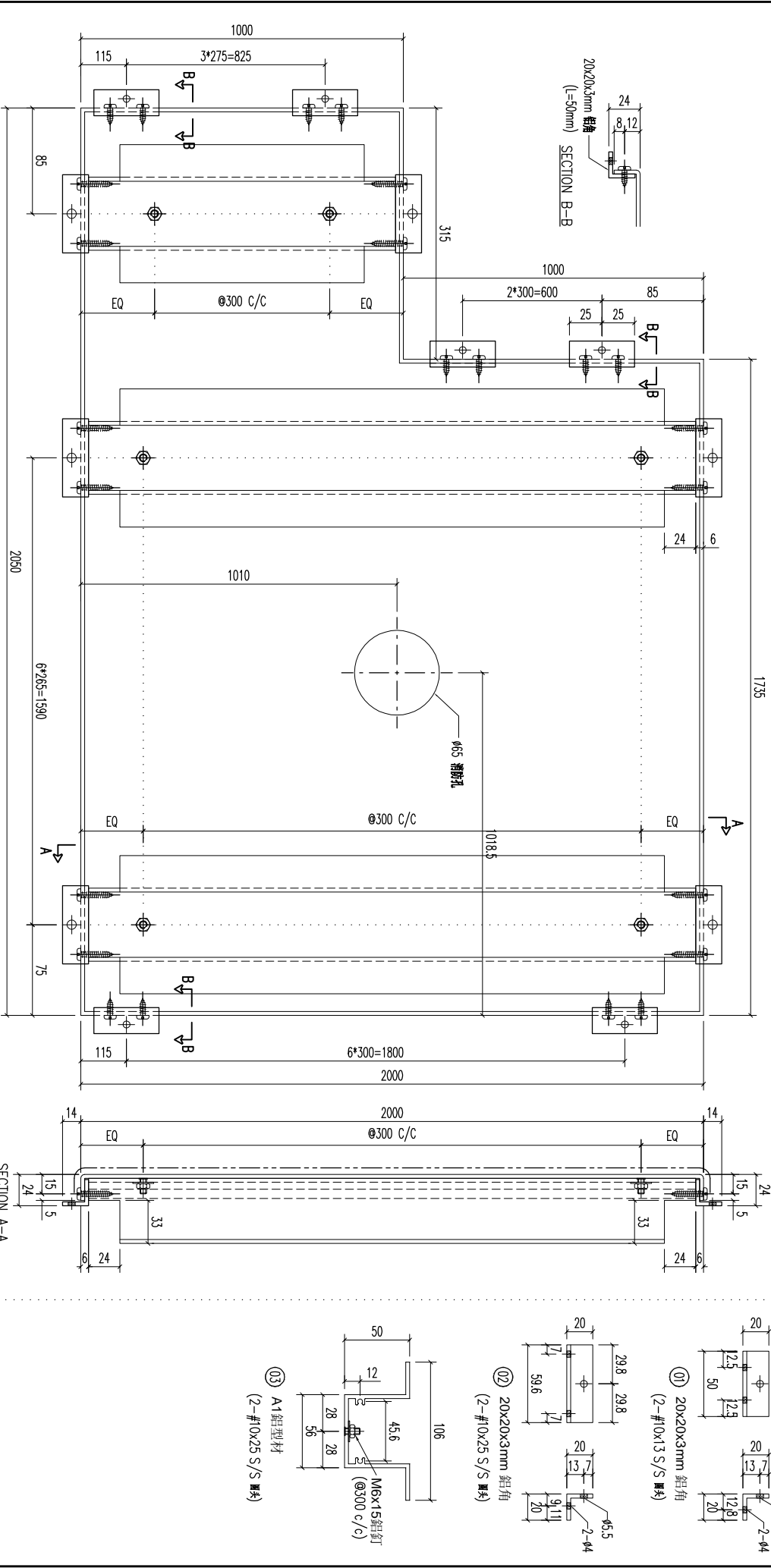

REV.	DATE	AMENDMENT	REVISED BY	JOB NO.	DRAWING TITLE	DRAWING NO.	SHT.	REV.
				J853	铝板天花加工图 3mm THK ALUM. PLATE	T5-CE01-76	-/-	-

FACTORY	W/CENTRE	CUT ENDS	FINISH	DATE	DRAWN	POST PAINT	PART
01	MOK/SHK/FAB	Angle	ECM3097528S-ZD1(A.2)	5/18/2023	YEUNG	SCALE	SUB ASSEM.

STANDARD	TOLERANCES	ANGLE	SQUARENESS
Standard	X X . X = ±1	Angle	Squareness ±1°

  

PROJECT	UNITS	TEL	FAX
	Units 6-8, Sunroy Industrial Centre, 1/F 610 Cha Kwo Ling Road, Kowloon	Tel:23489211-4	Fax:(852)27727666

COMPANY	ADDRESS
MIDI 美特铝质有限公司 ALUMINIUM FABRICATOR LTD.	Units 6-8, Sunroy Industrial Centre, 1/F 610 Cha Kwo Ling Road, Kowloon

REV.	CHECKED BAR BY	PART NUMBER	Dim. A	Dim. B	Dim. C	Dim. D	Dim. E	Dim. F	Dim. G	QTY	Inv. Code	ASSEMBLE ON PARTS	EXTR. DRAWING PART DRAWING
-		T5-CE01-77								1			

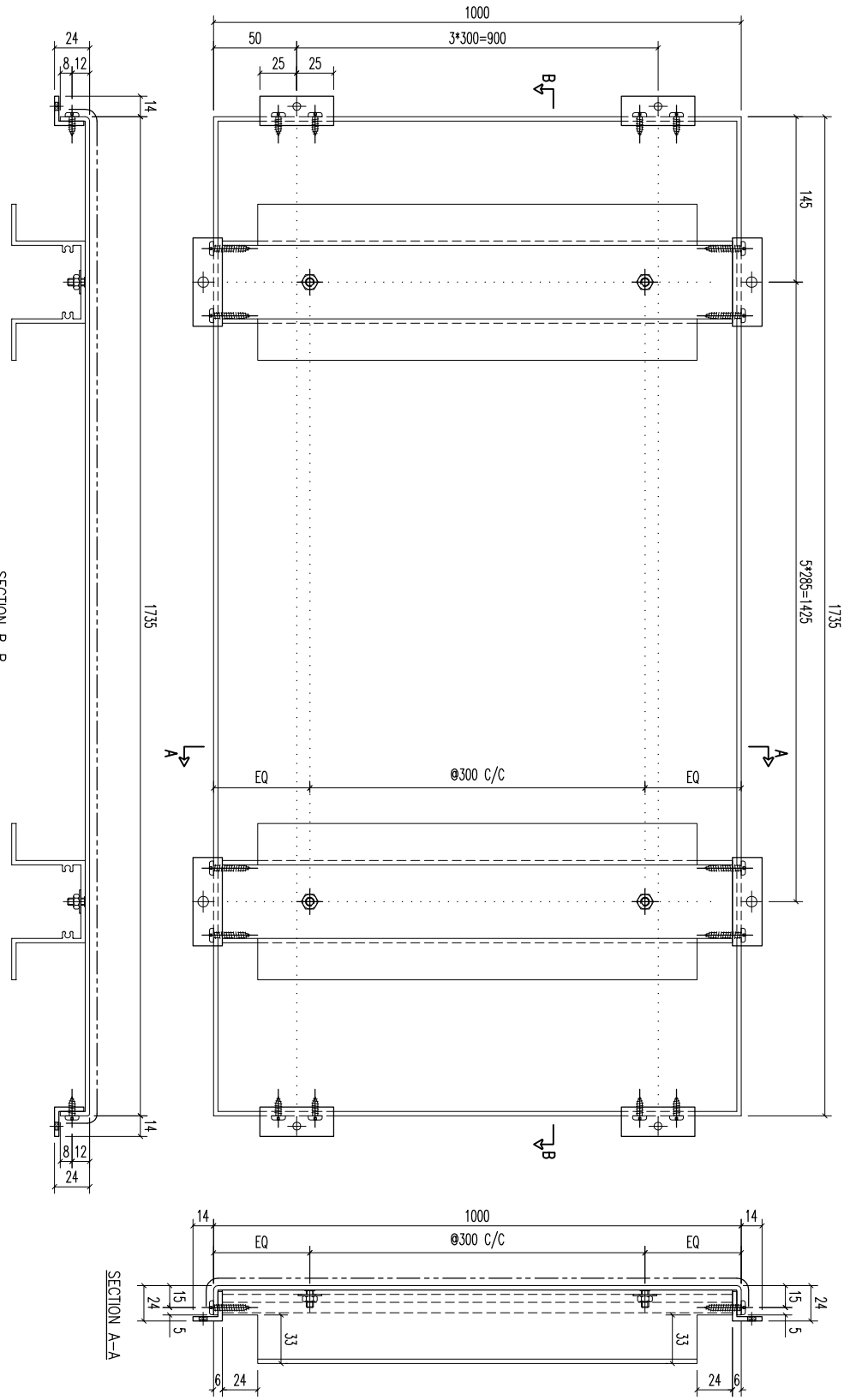

03	A1鋁型材	987	開料	6
02	20x20x3mm 鋁角	59.6	開料	12
01	20x20x3mm 鋁角	50	開料	8
序号	材料规格	长度	配件描述	数量
			备注	

**美特鋁質有限公司**  
MIDI ALUMINUM FABRICATOR LTD.  
Units 6-8, Sunroy Industrial Centre, 1/F  
610 Cha Kwo Ling Road, Kowloon  
Tel:23489211-4 Fax:(852)27727666

REV.	DATE	AMENDMENT	REVISED BY	PROJECT	JOB NO.	DRAWING TITLE	FINISH	DATE	DRAWN	SCALE	SHT.	REV.
				鋁板天花加工圖	J853	3mm THK ALUM. PLATE	噴塗	5/18/2023	YEUNG	1:3	-/-	-
				FACTORY	W/CENTRE	CUT ENDS	ECM3097528S-ZD1(A,2)					
				01	M&K/S&K&A/F&B	Angle						
				Standard	X X . X = ±1	Squareness	±1°					
				Tolerances	X X . X = ±05							

REV.	CHECKED BY	PART NUMBER	Dim. A	Dim. B	Dim. C	Dim. D	Dim. E	Dim. F	Dim. G	QTY	Inv. Code	ASSEMBLE ON PARTS	EXTR. DRAWING PART DRAWING
1		T5-CE01-78								1			

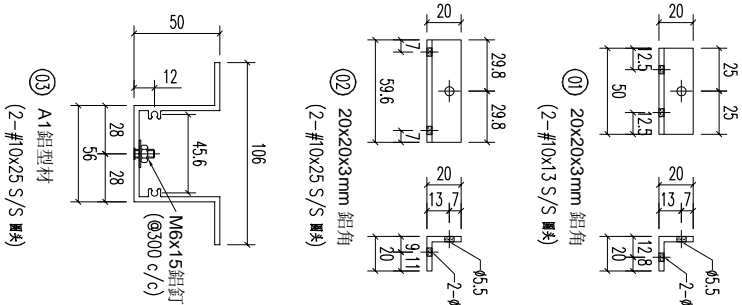
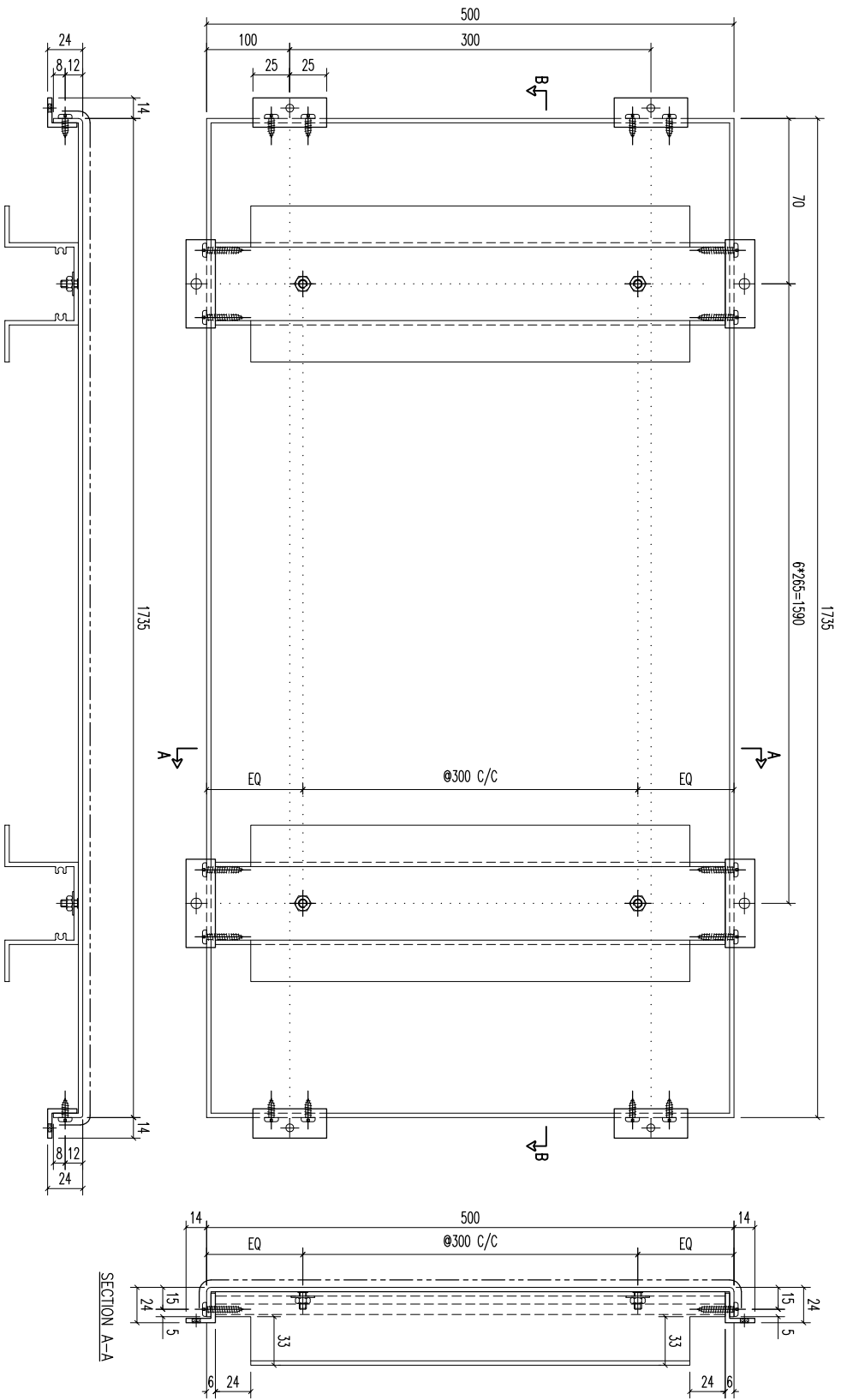

序号	材料规格	长度	配件描述	数量	备注
03	A1铝型材	487	开料	7	
02	20x20x3mm 铝角	59.6	开料	14	
01	20x20x3mm 铝角	50	开料	4	

**美特铝有限公司**  
MIDI ALUMINUM FABRICATOR LTD.

Units 6-8, Sunroy Industrial Centre,  
610 Cha Kwo Ling Road, Kowloon  
Tel:23489211-4 Fax:(852)27727666

REV.	DATE	AMENDMENT	REVISED BY	PROJECT	JOB NO.	DRAWING TITLE	DRAWING NO.	SHT.	REV.
				铝板天花加工图	J853	3mm THK. ALUM. PLATE	T5-CE01-78	-/-	-

FACTORY	W/CENTRE	CUT ENDS	FINISH	DATE	POST PAINT	PART
01	M064/SK04/FAB	Angle	ECM3097528S-ZD1(AL2)	5/18/2023	SCALE	SUB ASSEM.
Standard	X X . X = ±1	Squareness ±1°			1:3	TRACK TYPE
Tolerances	X X . X = ±0.5					S.....

REV.	CHECKED BY	PART NUMBER	Dim. A	Dim. B	Dim. C	Dim. D	Dim. E	Dim. F	Dim. G	QTY	Inv. Code	ASSEMBLE ON PARTS	EXTR. DRAWING PART DRAWING
-		T5-CE01-79						1735		1			

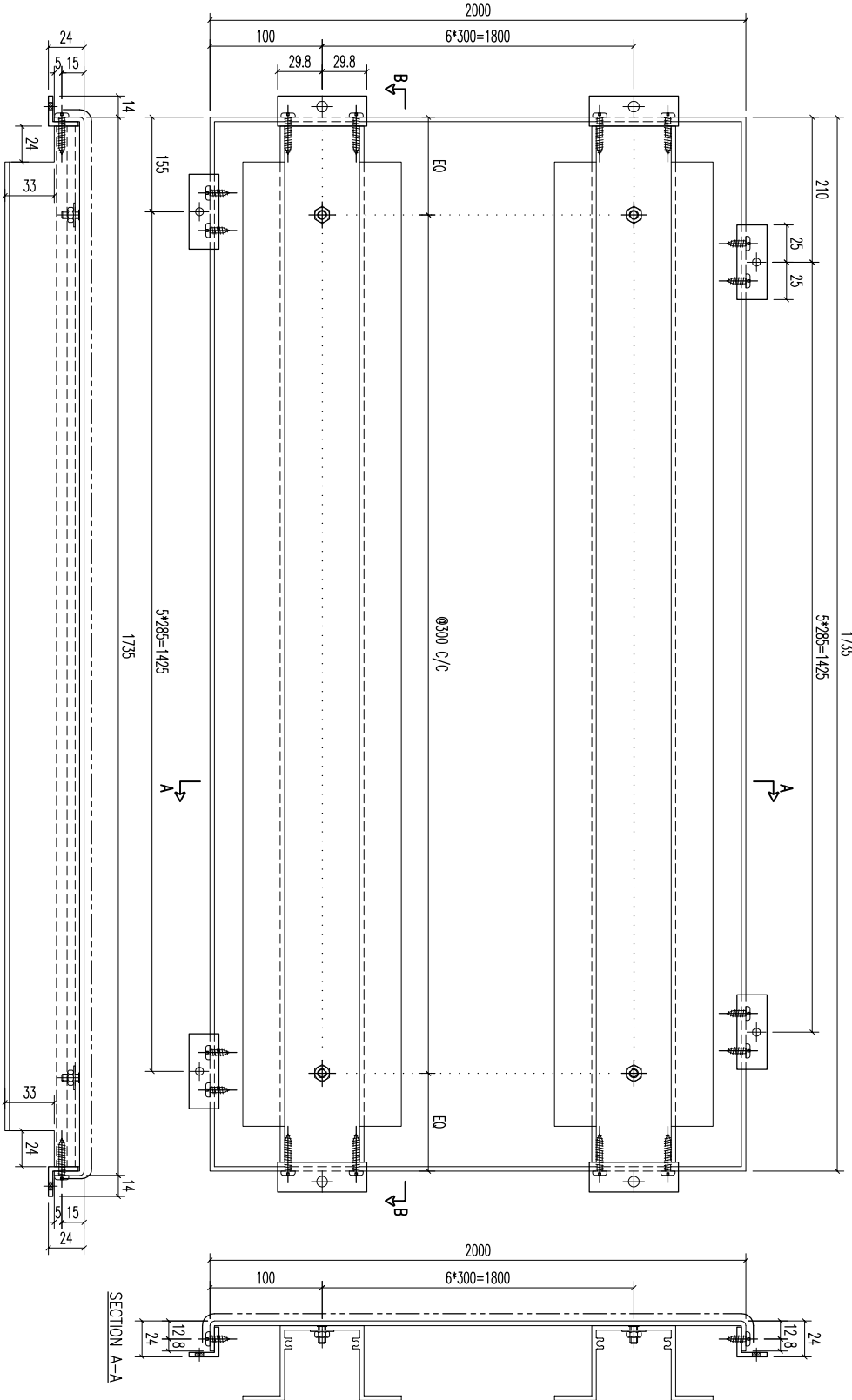

SECTION B-B

SECTION A-A

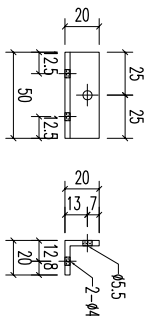

⑩ 20x20x3mm 鋁角 (2-#10x13 S/S 螺絲)

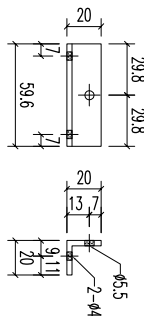

⑪ 20x20x3mm 鋁角 (2-#10x25 S/S 螺絲)

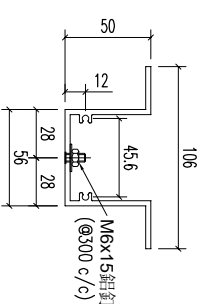

⑫ A1 鋁型材 (2-#10x25 S/S 螺絲)

REV	DATE	AMENDMENT	REVISED BY		
03		A1 鋁型材	1722	7	開料
02		20x20x3mm 鋁角	59.6	14	開料
01		20x20x3mm 鋁角	50	12	開料

材料規格

長度

配件描述

數量

备注

REV	DATE	AMENDMENT	REVISED BY	PROJECT	JOB NO.	DRAWING TITLE	DRAWING NO.	SHT.	REV.
				美特鋁質有限公司 MIDI ALUMINUM FABRICATOR LTD. Units 6-8, Sunroy Industrial Centre, 1/F 610 Cha Kwo Ling Road, Kowloon Tel:23489211-4 Fax:(852)27727666	J853	鋁板天花加工圖 3mm THK. ALUM. PLATE	T5-CE01-79	-/-	-

REV.	CHECKED BAR BY	PART NUMBER	Dim. A	Dim. B	Dim. C	Dim. D	Dim. E	Dim. F	Dim. G	QTY	Inv. Code	ASSEMBLE ON PARTS	EXTR. DRAWING PART DRAWING
-		T5-CE01-80								1			

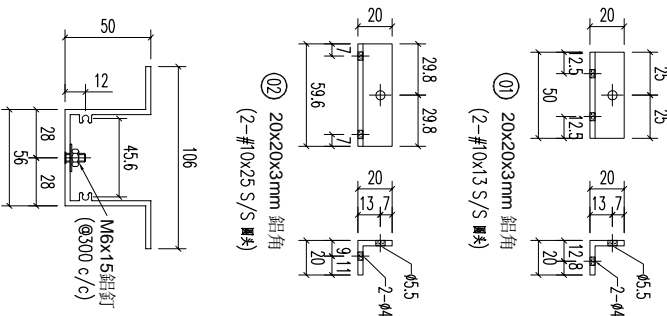
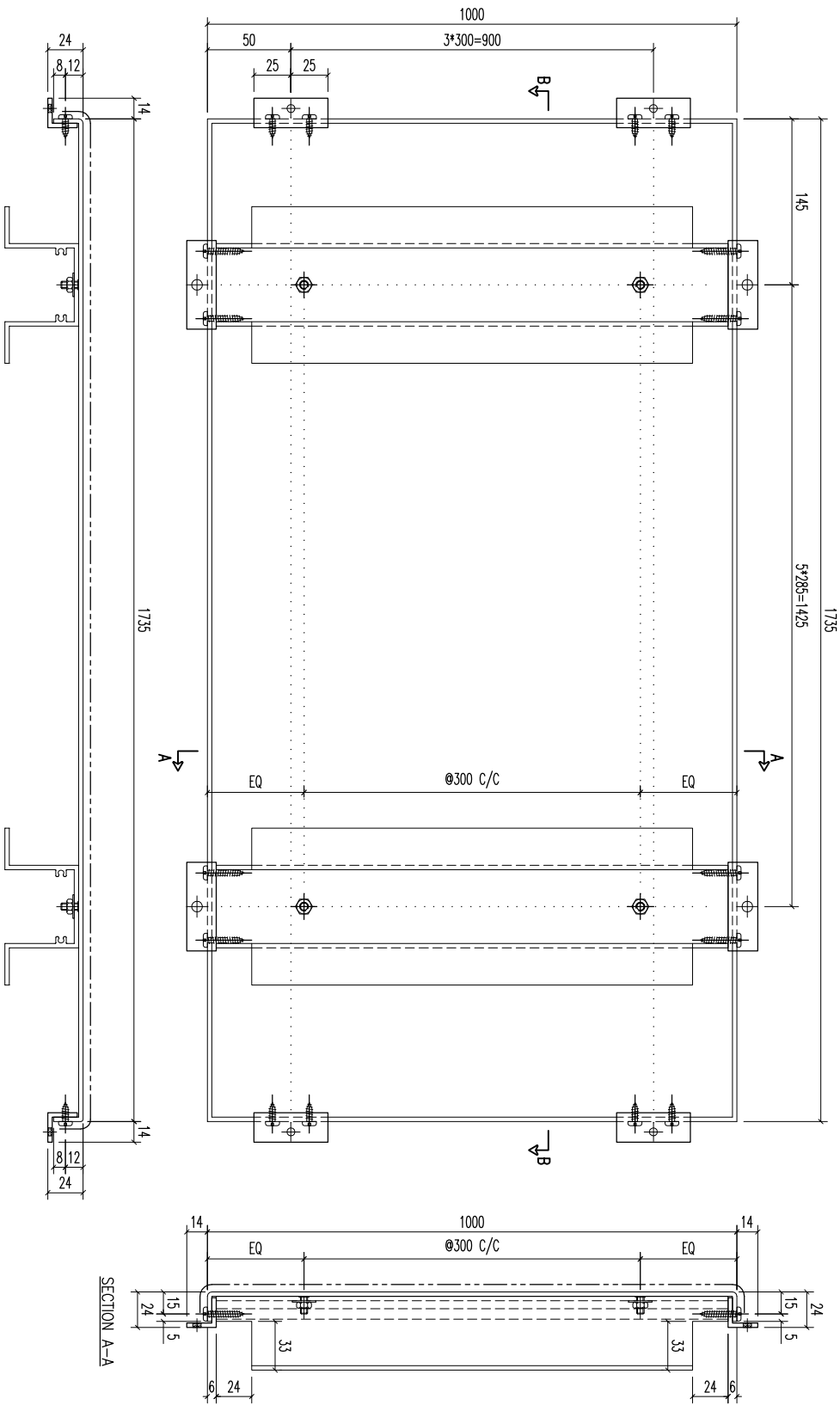

03	A1鋁型材	487	開料	6
02	20x20x3mm 鋁角	59.6	開料	12
01	20x20x3mm 鋁角	50	開料	8

序号	材料规格	长度	配件描述	数量	备注

**美特鋁業有限公司**  
MIDI ALUMINUM FABRICATOR LTD.  
Units 6-8, Sunroy Industrial Centre, 1/F  
610 Cha Kwo Ling Road, Kowloon  
Tel:23489211-4 Fax:(852)27727666

REV.	DATE	AMENDMENT	REVISED BY	PROJECT	JOB NO.	DRAWING TITLE	FACTORY	W/CENTRE	CUT ENDS	FINISH	DATE	DRAWN	POST PAINT	PART	SHT.	REV.
				鋁板天花加工圖	J853	3mm THK ALUM. PLATE	01	M006/SK0A/FAB	Angle	ECW30975285-Z01(AL2)	5/18/2023	YEUNG	SCALE	SUB ASSEM.	-/-	-
							Standard	X X . X = ±1	Squareness ±1°				1:3	TRACK TYPE		
							Tolerances	X X . X = ±05						S...		

REV.	CHECKED BAR BY	PART NUMBER	Dim. A	Dim. B	Dim. C	Dim. D	Dim. E	Dim. F	Dim. G	QTY	Inv. Code	ASSEMBLE ON PARTS	EXTR. DRAWING PART DRAWING
1		T5-CE01-81								1			
序号	材料规格	长度	配件描述	数量	备注	序号	材料规格	长度	配件描述	数量	备注		
01	20x20x3mm 铝角	50	开料	6		03	A1铝型材	802	开料	6			
02	20x20x3mm 铝角	59.6	开料	14		03	A1铝型材	227	开料	1			

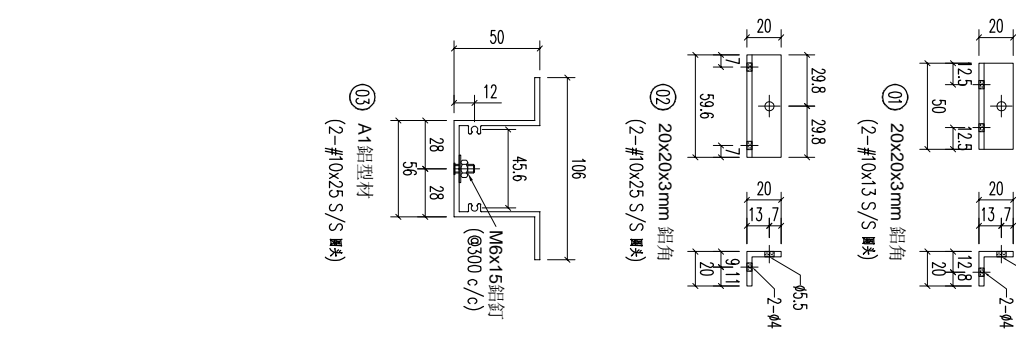
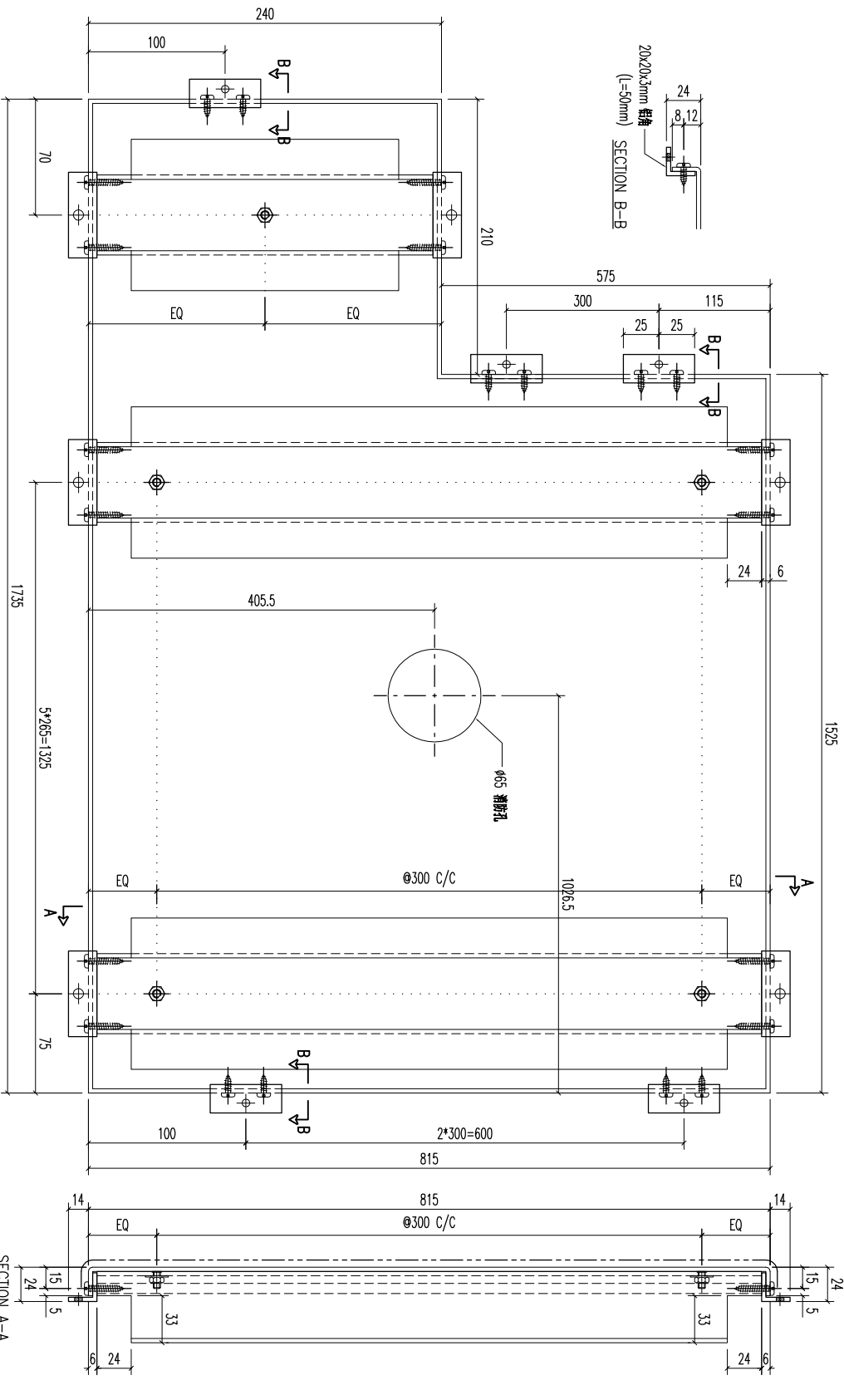

REV.	DATE	AMENDMENT	REVISED BY	JOB NO.	DRAWING TITLE	DRAWING NO.	SHT.	REV.
				J853	铝板天花加工图 3mm THK ALUM. PLATE	T5-CE01-81	-/-	-

  

FACTORY	W/CENTRE	CUT ENDS	FINISH	DATE	DRAMN	POST PAINT	PART
01	MOK/SHKA/FAB	Angle	ECM30975285-ZD1(AL2)	5/18/2023	YEUNG	SCALE	SUB ASSEM.
Standard	X X . X = $\pm 1$	Squareness $\pm 1^\circ$				1:3	TRACK TYPE
Tolerances	X X . X = $\pm 0.5$						S....

美特铝有限公司 MIDI ALUMINIUM FABRICATOR LTD.	Units 6-8, Sunroy Industrial Centre, 1/F 610 Cha Kwo Ling Road, Kowloon Tel:23489211-4 Fax:(852)27727666
---	--

REV.	CHECKED BY	PART NUMBER	Dim. A	Dim. B	Dim. C	Dim. D	Dim. E	Dim. F	Dim. G	QTY	Inv. Code	ASSEMBLY ON PARTS	EXTR. DRAWING
-		T5-CE01-82								1			PART DRAWING

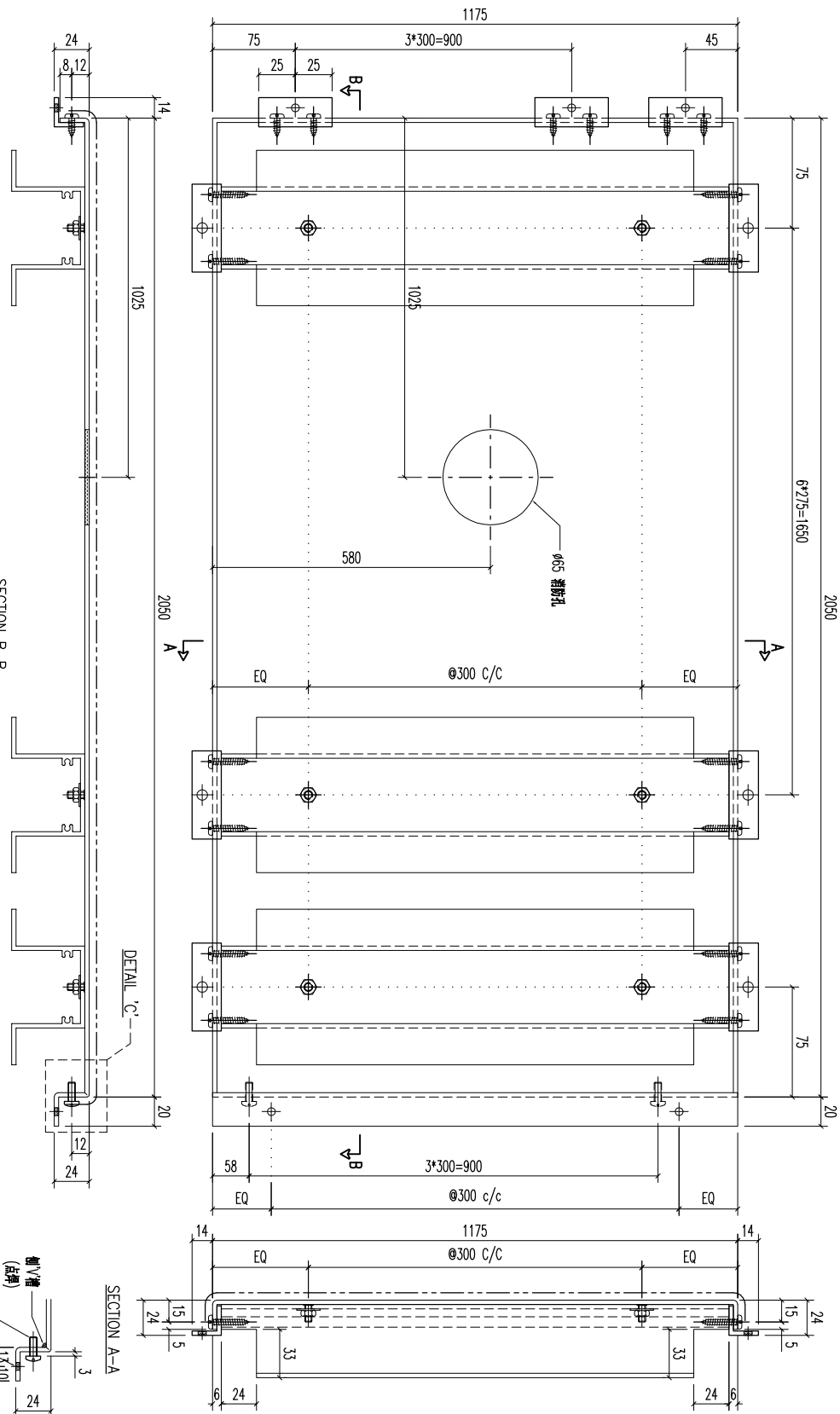

REV.	DATE	AMENDMENT	REVISED BY
03		A1鋁型材	1162
02		20x20x3mm 鋁角	59.6
01		20x20x3mm 鋁角	50

材料規格	長度	配件描述	數量	备注
A1鋁型材	1162	開料	8	
20x20x3mm 鋁角	59.6	開料	16	
20x20x3mm 鋁角	50	開料	5	

SECTION B-B	DETAIL C-C
-------------	------------

SECTION A-A	DETAIL C-C
-------------	------------

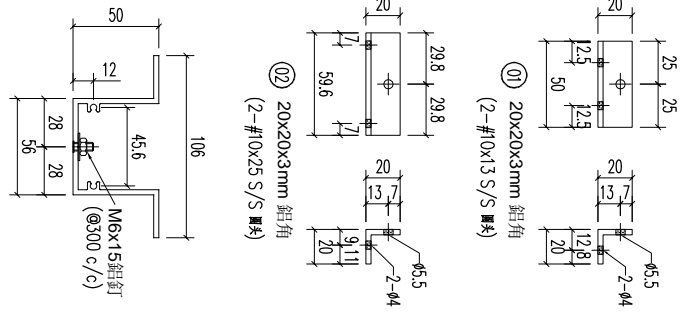

噴塗	PRE PAINT	PART
ECW3D075285-ZD1(AL2)	SCALE 1:3	SUB ASSEM.
YEUNG	TRACK TYPE S.....	

REV.	DATE	AMENDMENT	REVISED BY	PROJECT	JOB NO.	DRAWING TITLE	DRAWING NO.	SHT.	REV.
				美特鋁業有限公司 ALUMINIUM FABRICATOR LTD. Units 6-8, Sunroy Industrial Centre, 1/F 610 Cha Kwo Ling Road, Kowloon Tel:23489211-4 Fax:(852)27727666	J853	鋁板天花加工圖 3mm THK ALUM. PLATE	T5-CE01-82	-/-	-

REV.	CHECKED BY	PART NUMBER	Dim. A	Dim. B	Dim. C	Dim. D	Dim. E	Dim. F	Dim. G	QTY	Inv. Code	ASSEMBLY ON PARTS	EXTR. DRAWING PART DRAWING
-		T5-CE01-83								1			

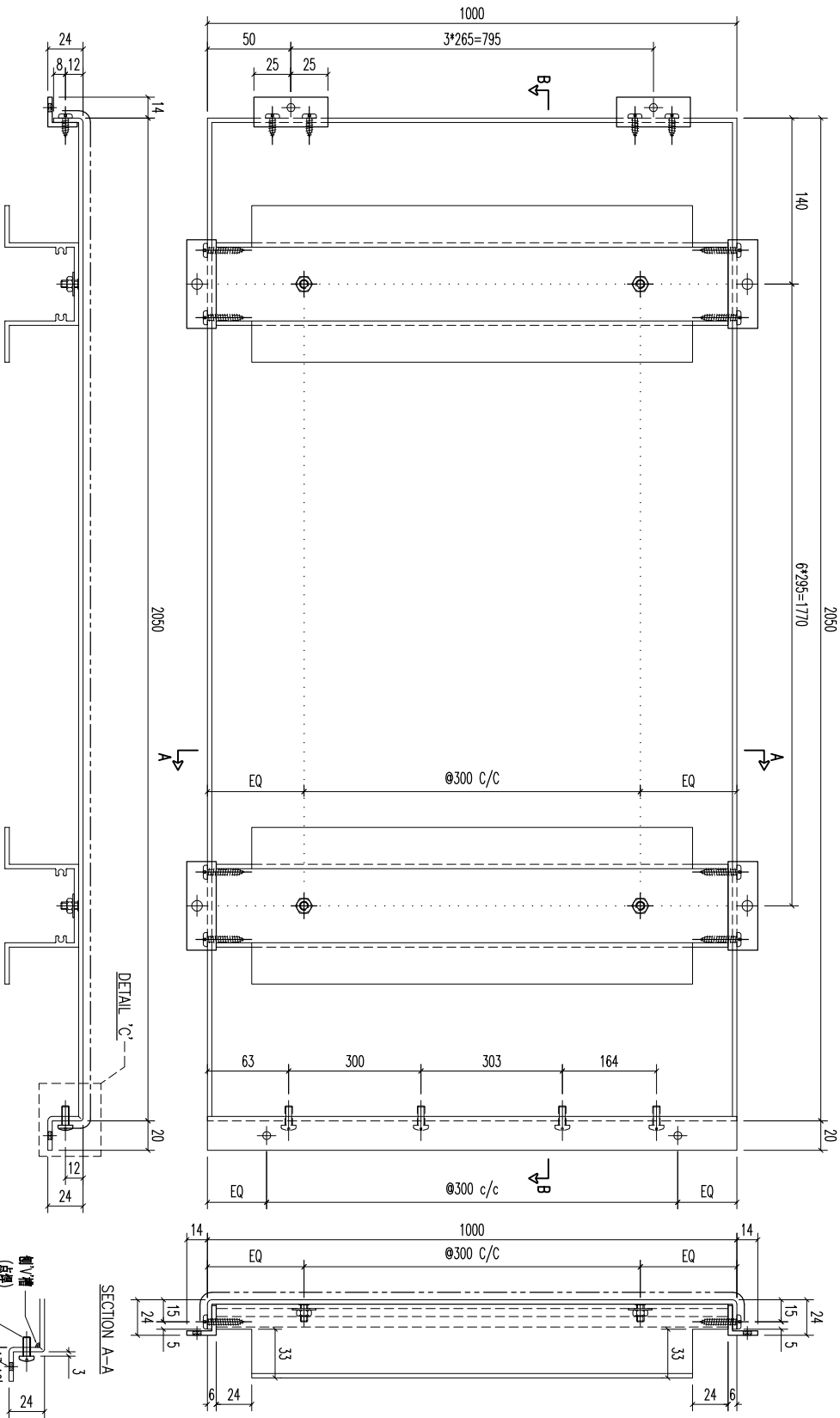

REV.	DATE	AMENDMENT	REVISED BY
03		A1鋁型材	
02		20x20x3mm 鋁角	
01		20x20x3mm 鋁角	

序号	材料规格	长度	配件描述	数量	备注
03	A1鋁型材	987	开料	7	
02	20x20x3mm 鋁角	59.6	开料	14	
01	20x20x3mm 鋁角	50	开料	4	

**MIDI 美特鋁質有限公司**  
ALUMINUM FABRICATOR LTD.  
Units 6-8, Sunroy Industrial Centre, 1/F  
610 Cha Kwo Ling Road, Kowloon  
Tel: 23489211-4 Fax: (852) 27727666

PROJECT	JOB NO.	DRAWING TITLE	DRAWING NO.	SHT.	REV.
	J853	鋁板天花加工圖 3mm THK ALUM. PLATE	T5-CE01-83	-/-	-

FACTORY	W/CENTRE	CUT ENDS	FINISH	POST PAINT	PART
01	M&S/S&S&A/F&B	Angle	ECW3D975285-ZD1(AL2)	PRE PAINT	SUB ASSEM.
Standard	X X . X = ±1	Squareness ±1°	DATE	SCALE	TRACK TYPE
Tolerances	X X . X = ±05		5/18/2023	1:3	S.....

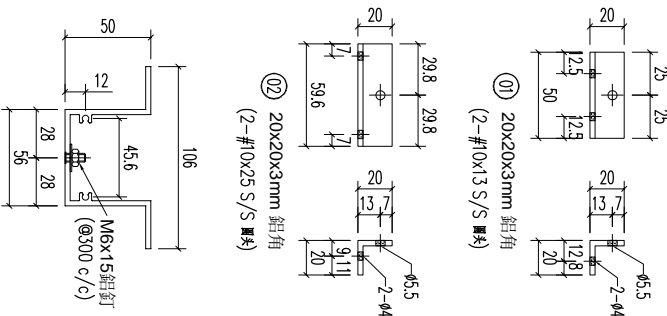

REV.	CHECKED BY	PART NUMBER	Dim. A	Dim. B	Dim. C	Dim. D	Dim. E	Dim. F	Dim. G	QTY	Inv. Code	ASSEMBLE ON PARTS	EXTR. DRAWING
-	TS-CE01-84	1500				6*75=1650	2050			1			PART DRAWING

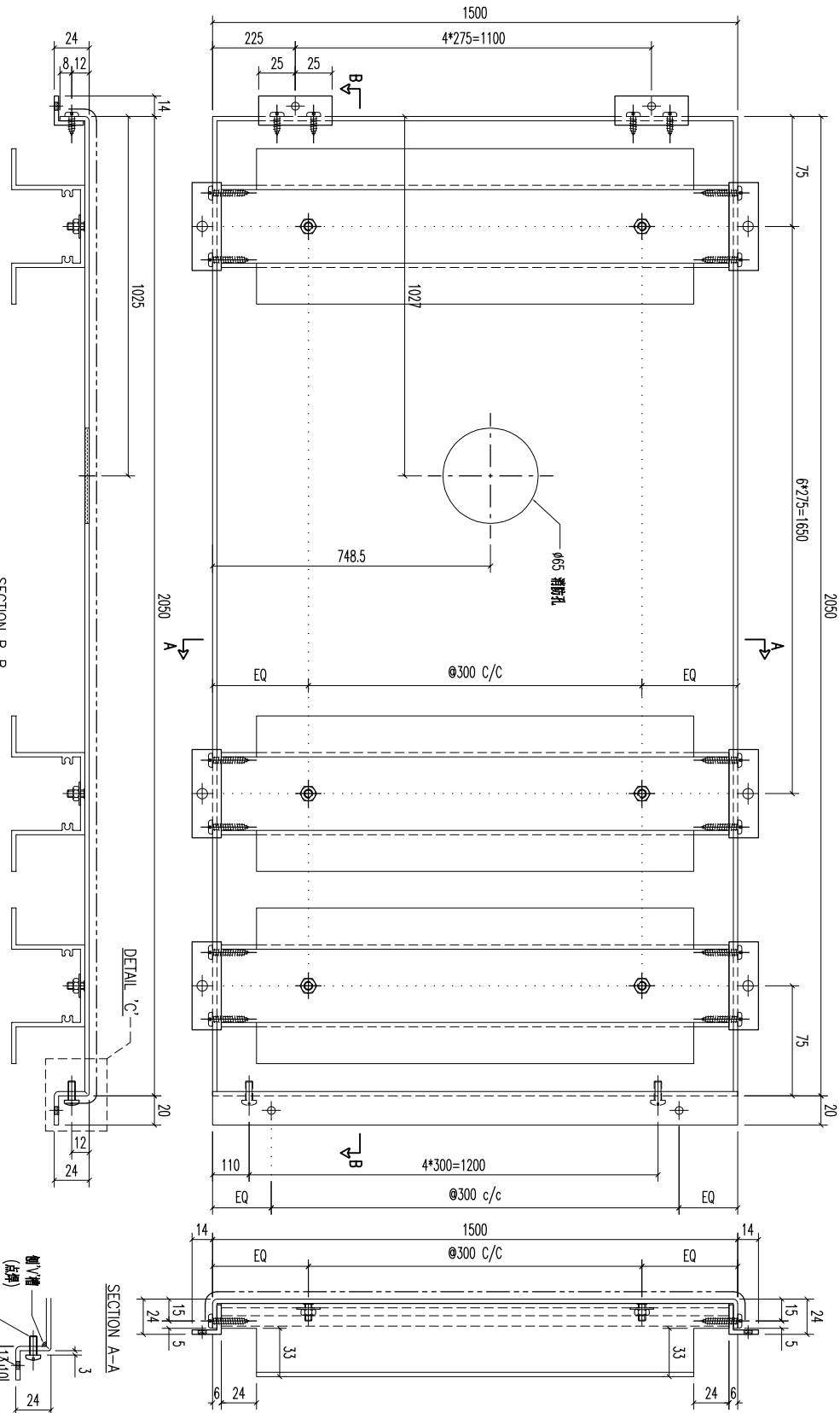

REV.	DATE	AMENDMENT	REVISED BY
03		A1鋁型材	
02		20x20x3mm 鋁角	
01		20x20x3mm 鋁角	

材料規格	長度	配件描述	數量	备注
A1鋁型材	1487	開料	8	
20x20x3mm 鋁角	59.6	開料	16	
20x20x3mm 鋁角	50	開料	5	

**美特鋁業有限公司**  
**MIDI ALUMINUM FABRICATOR LTD.**  
 Units 6-8, Sunroy Industrial Centre, 1/F  
 610 Cha Kwo Ling Road, Kowloon  
 Tel:23489211-4 Fax:(852)27727666

FACTORY	W/CENTRE	CUT ENDS	FINISH
01	MASK/SKBA/FAB	Angle	ECW30975285-ZD1(AL2)

DATE	DRAWN	POST PAINT	PART
5/18/2023	YEUNG	SCALE	SUB ASSEM.

JOB NO.	DRAWING TITLE	DRAWING NO.	SHT.	REV.
J853	鋁板天花加工圖 3mm THK ALUM. PLATE	TS-CE01-84	-/-	-

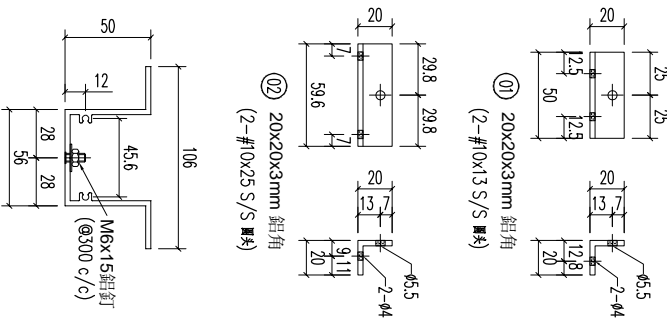

REV.	CHECKED BY	PART NUMBER	Dim. A	Dim. B	Dim. C	Dim. D	Dim. E	Dim. F	Dim. G	QTY	Inv. Code	ASSEMBLE ON PARTS	EXTR. DRAWING PART DRAWING
-		T5-CE01-85								1			

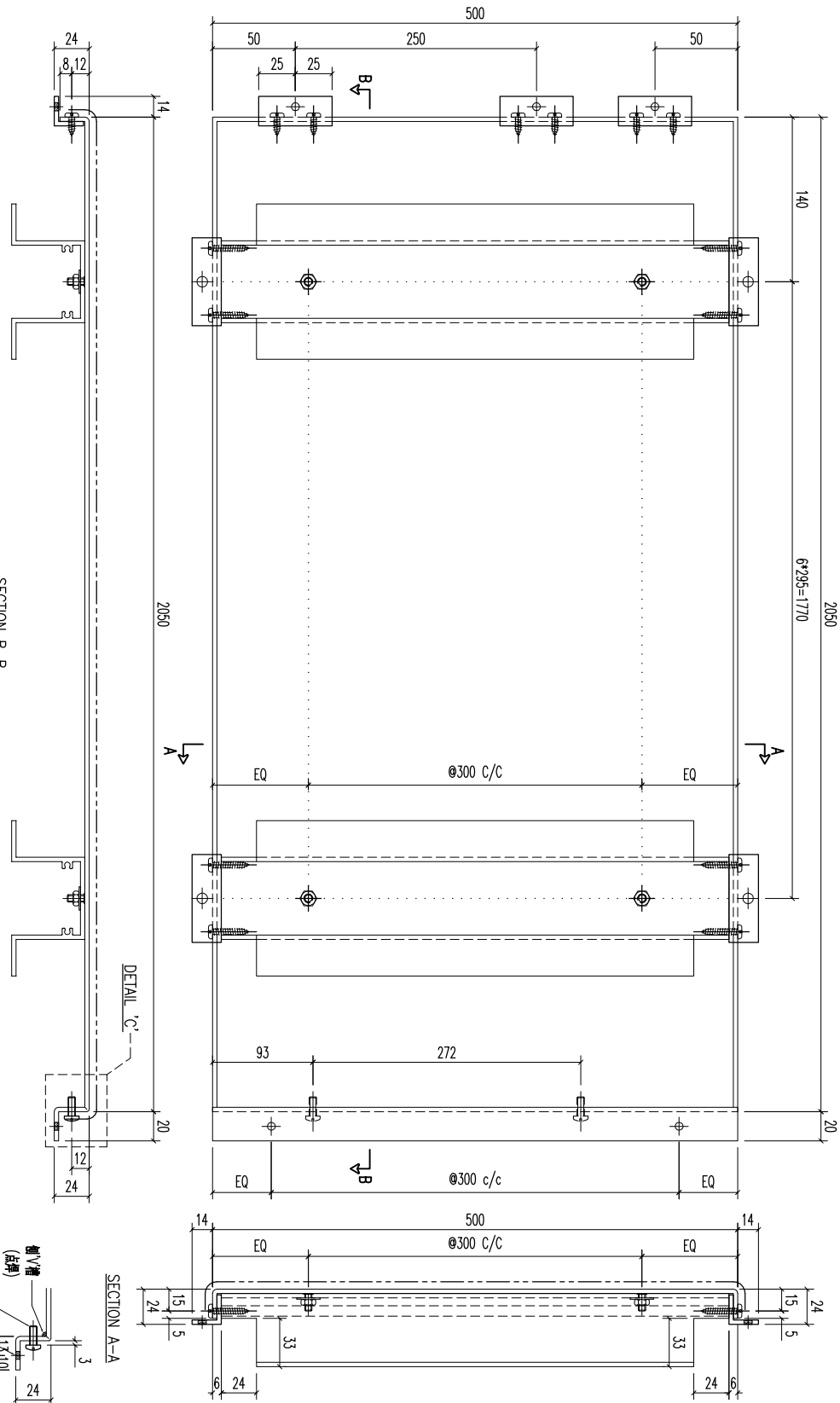

REV.	DATE	AMENDMENT	REVISED BY
03		A1鋁型材	7
02		20x20x3mm 鋁角	14
01		20x20x3mm 鋁角	3

序号	材料规格	长度	配件描述	数量	备注
03	A1鋁型材	487	开料	7	
02	20x20x3mm 鋁角	59.6	开料	14	
01	20x20x3mm 鋁角	50	开料	3	

**MIDI 美特鋁質有限公司**  
ALUMINIUM FABRICATOR LTD.  
Units 6-8, Sunroy Industrial Centre, 1/F  
610 Cha Kwo Ling Road, Kowloon  
Tel:23489211-4 Fax:(852)27727666

FACTORY	W/CENTRE	CUT ENDS	FINISH
01	M&B/S&B&A/F&B		ECW3D075285-ZD1(AL2)

Standard	Tolerances	Angle	Squareness	DATE	DRAWN	SCALE	POST PAINT	PART
X X . X = ±1	X X . X = ±05	±1°	±1°	5/18/2023	YEUNG	1:3	PRE PAINT	SUB ASSEM.

PROJECT	JOB NO.	DRAWING TITLE	DRAWING NO.	SHT.	REV.
	J853	鋁板天花加工圖 3mm THK ALUM. PLATE	T5-CE01-85	-/-	-

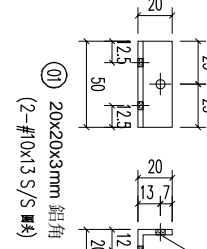
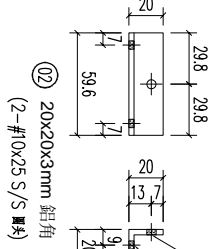
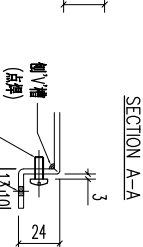
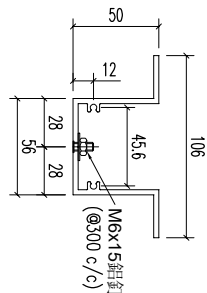

REV.	CHECKED BY	PART NUMBER	Dim. A	Dim. B	Dim. C	Dim. D	Dim. E	Dim. F	Dim. G	QTY	Inv. Code	ASSEMBLE ON PARTS	EXTR. DRAWING
-	T5-CE01-86									1			PART DRAWING

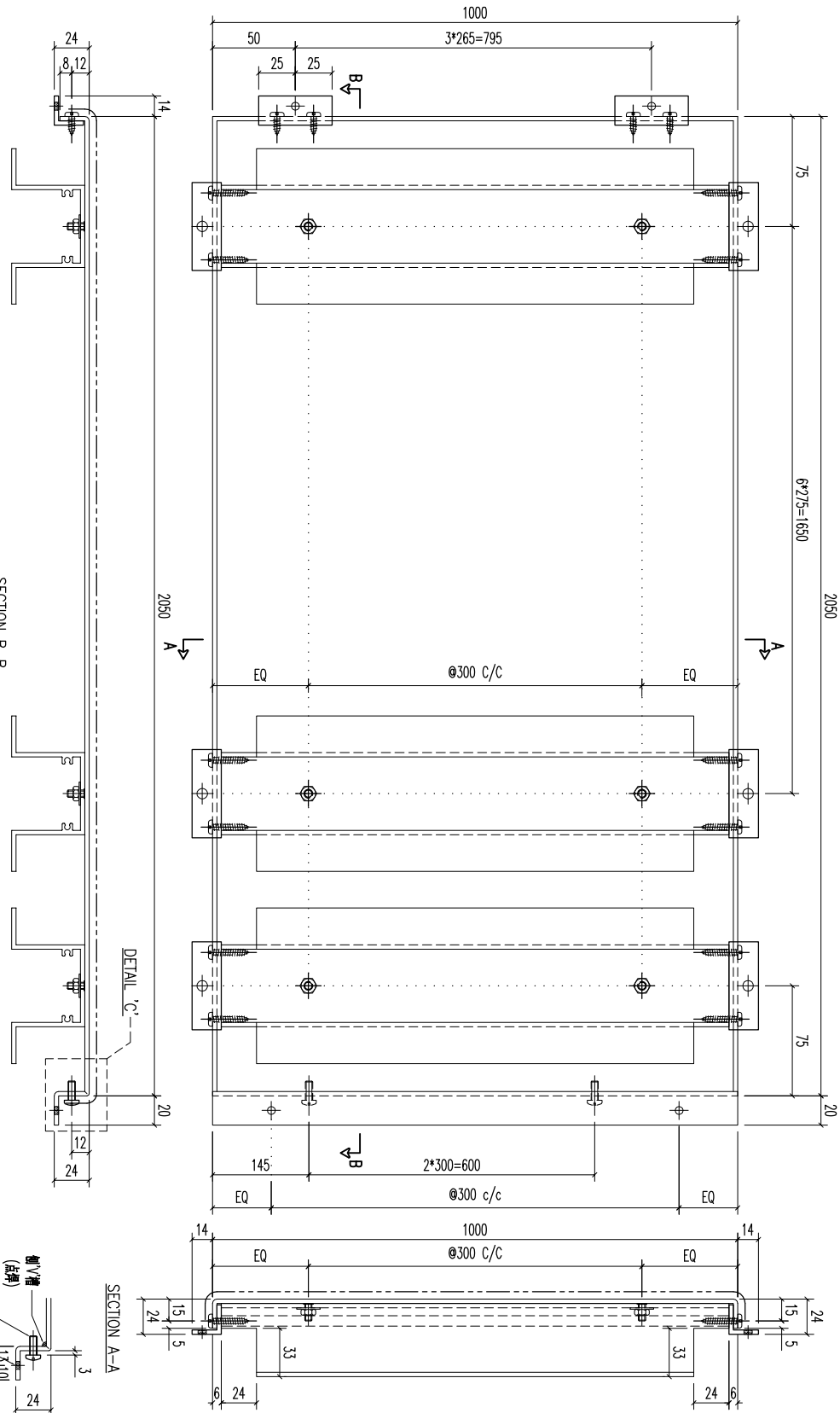

03	A1鋁型材	987	開料	8
02	20x20x3mm 鋁角	59.6	開料	16
01	20x20x3mm 鋁角	50	開料	4

序號	材料規格	長度	配件描述	數量	备注

03	A1鋁型材	987	開料	8
02	20x20x3mm 鋁角	59.6	開料	16
01	20x20x3mm 鋁角	50	開料	4

REV.	DATE	AMENDMENT	REVISED BY

**MIDI 美特鋁質有限公司**  
ALUMINIUM FABRICATOR LTD.  
Units 6-8, Sunroy Industrial Centre, 1/F  
610 Cha Kwo Ling Road, Kowloon  
Tel:23489211-4 Fax:(852)27727666

FACTORY 01  
W/CENTRE M8X6/SKDA/FAB  
CUT ENDS  
FINISH ECW3D975285-ZD1(AL2)  
DATE 5/18/2023

POST PAINT PRE PAINT SCALE 1:3  
PART SUB ASSEM. TRACK TYPE S.....  
SHT. REV. -/-

PROJECT	JOB NO.	DRAWING TITLE	DRAWING NO.
	J853	鋁板天花加工圖 3mm THK ALUM. PLATE	T5-CE01-86

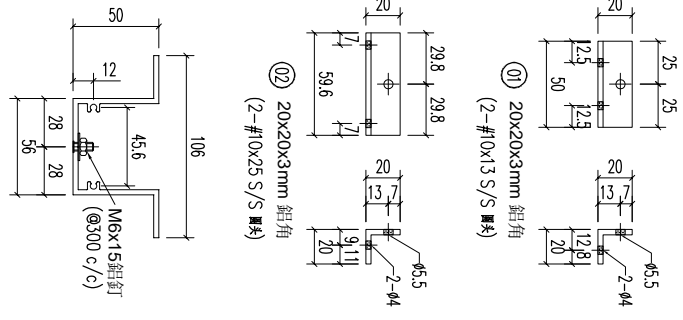



REV.	CHECKED	PART NUMBER	Dim. A	Dim. B	Dim. C	Dim. D	Dim. E	Dim. F	Dim. G	QTY	Inv. Code	ASSEMBLE ON PARTS	EXTR. DRAWING
-	BAR BY	T5-CE01-88								1			PART DRAWING

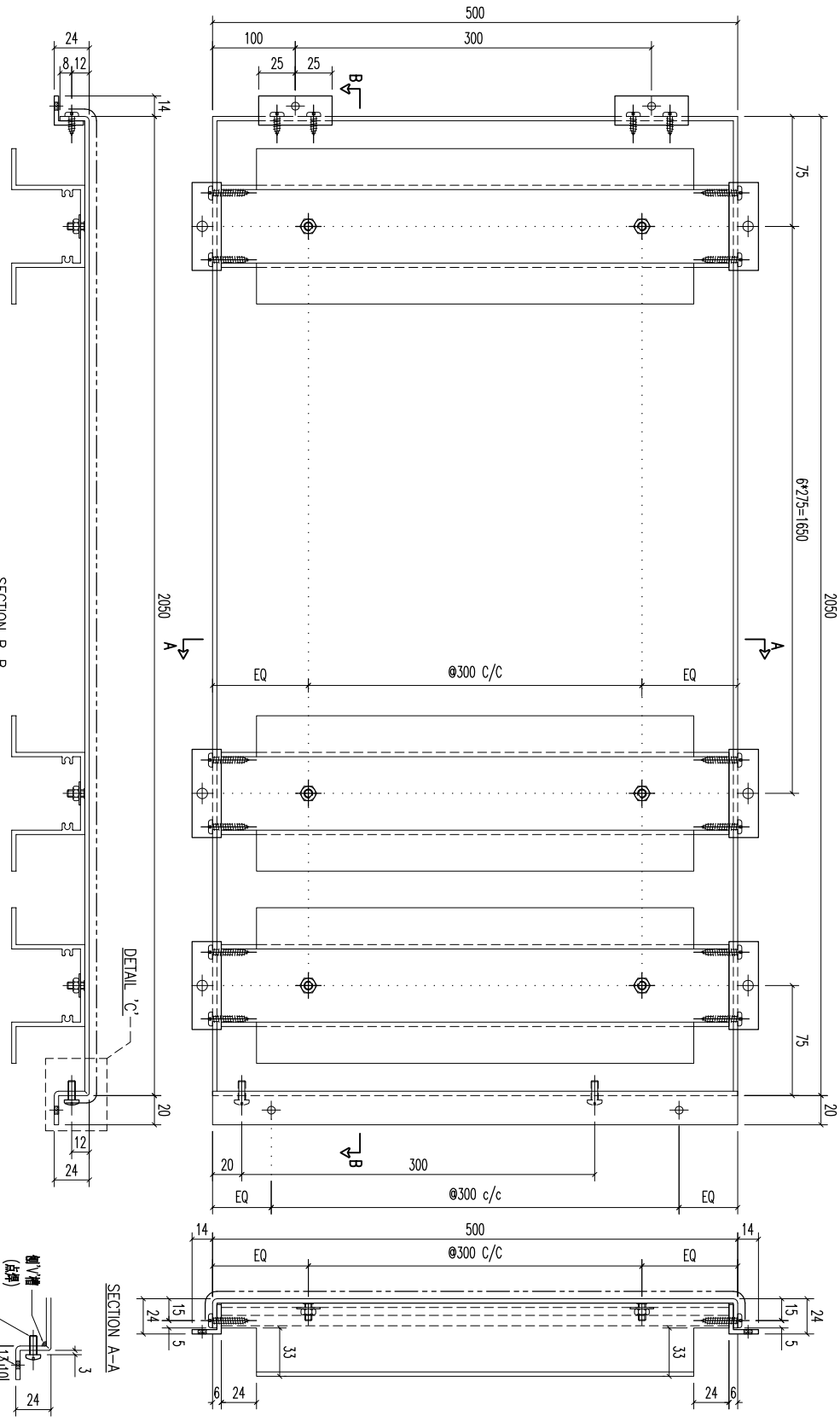

03	A1鋁型材	487	7	開料	
02	20x20x3mm 鋁角	59.6	14	開料	
01	20x20x3mm 鋁角	50	2	開料	

材料規格	長度	配件描述	數量	备注



REV.	DATE	AMENDMENT	REVISED BY	PROJECT	JOB NO.	DRAWING TITLE	DRAWING NO.	SHT.	REV.
				美特鋁業有限公司 ALUMINIUM FABRICATOR LTD. Units 6-8, Sunroy Industrial Centre, 1/F 610 Cha Kwo Ling Road, Kowloon Tel:23489211-4 Fax:(852)27727666	J853	鋁板天花加工圖 3mm THK ALUM. PLATE	T5-CE01-88	-/-	-

FACTORY	W/CENTRE	CUT ENDS	FINISH	DATE	DRAMN	SCALE	POST PAINT	PART
01	M&M/S&S&A/F&B		ECW3D975285-ZD1(AL2)	5/18/2023	YEUNG	1:3	噴塗	TRUCK ASSEM.
Standard	X X . X = ±1	Angle	±1°				PRE PAINT	SUB ASSEM.
Tolerances	X X . X = ±05	Squareness	±1°					TRACK TYPE
								S.....

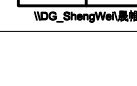

REV.	CHECKED BAR BY	PART NUMBER	Dim. A	Dim. B	Dim. C	Dim. D	Dim. E	Dim. F	Dim. G	QTY	Inv. Code	ASSEMBLE ON PARTS	EXTR. DRAWING PART DRAWING
-		T5-CE01-89								1			

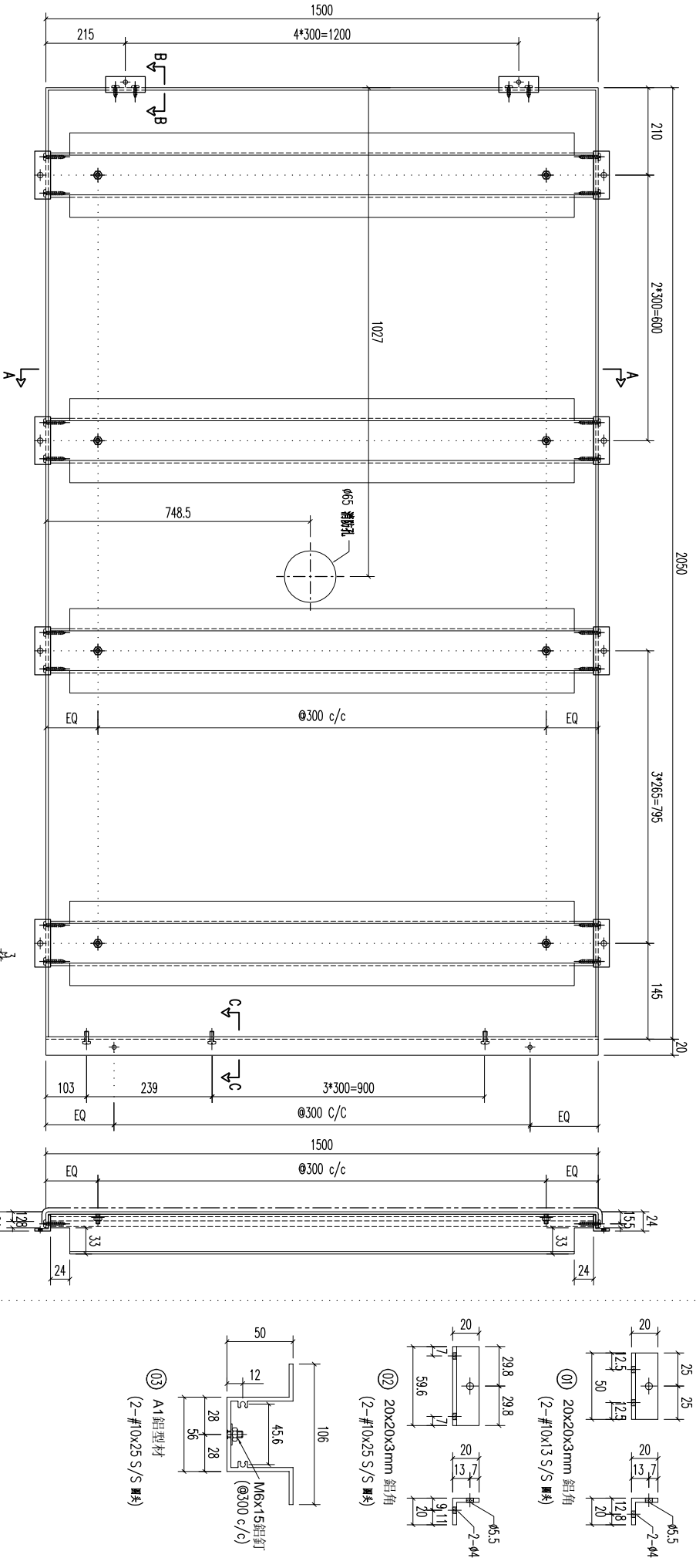

REV.	DATE	AMENDMENT	REVISED BY
03		A1 鋁型材	1487
02		20x20x3mm 鋁角	59.6
01		20x20x3mm 鋁角	50

序号	材料规格	长度	配件描述	数量	备注
01	20x20x3mm 鋁角	50	开料	5	
02	20x20x3mm 鋁角	59.6	开料	14	
03	A1 鋁型材	1487	开料	7	

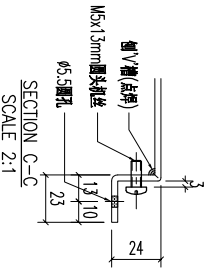
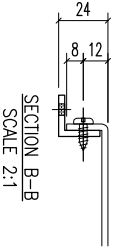

SECTION A-A

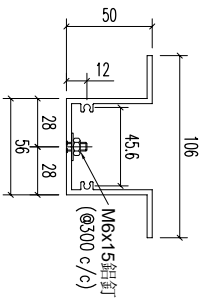

⑩ A1 鋁型材  
(2-#0x25 S/S 螺絲)

⑪ 20x20x3mm 鋁角  
(2-#0x25 S/S 螺絲)

⑫ 20x20x3mm 鋁角  
(2-#0x13 S/S 螺絲)

PROJECT	<b>美特鋁質有限公司</b> ALUMINIUM FABRICATOR LTD. Units 6-8, Sunroy Industrial Centre, 1/F 610 Cha Kwo Ling Road, Kowloon Tel:23489211-4 Fax:(852)27727666			JOB NO.	DRAWING TITLE		DRAWING NO.	
REV.	DATE	AMENDMENT	REVISED BY	J853	鋁板天花加工圖	3mm THK ALUM. PLATE	T5-CE01-89	
					Standard	W/CENTRE	FINISH	
					MXX/SXXA/FAB	ECM3D075285-ZD1(AL2)	噴塗	
					Angle	DATE	PRE PAINT	
					Squareness ±1°	5/18/2023	SCALE	
							1:3	
							TRACK TYPE	
							S.....	
							PART	
							SUB ASSEM.	
							SHT.	
							REV.	

REV.	CHECKED	PART NUMBER	Dim. A	Dim. B	Dim. C	Dim. D	Dim. E	Dim. F	Dim. G	QTY	Inv. Code	ASSEMBLE ON PARTS	EXTR. DRAWING
-	BAR BY	T5-CE01-90								1			PART DRAWING

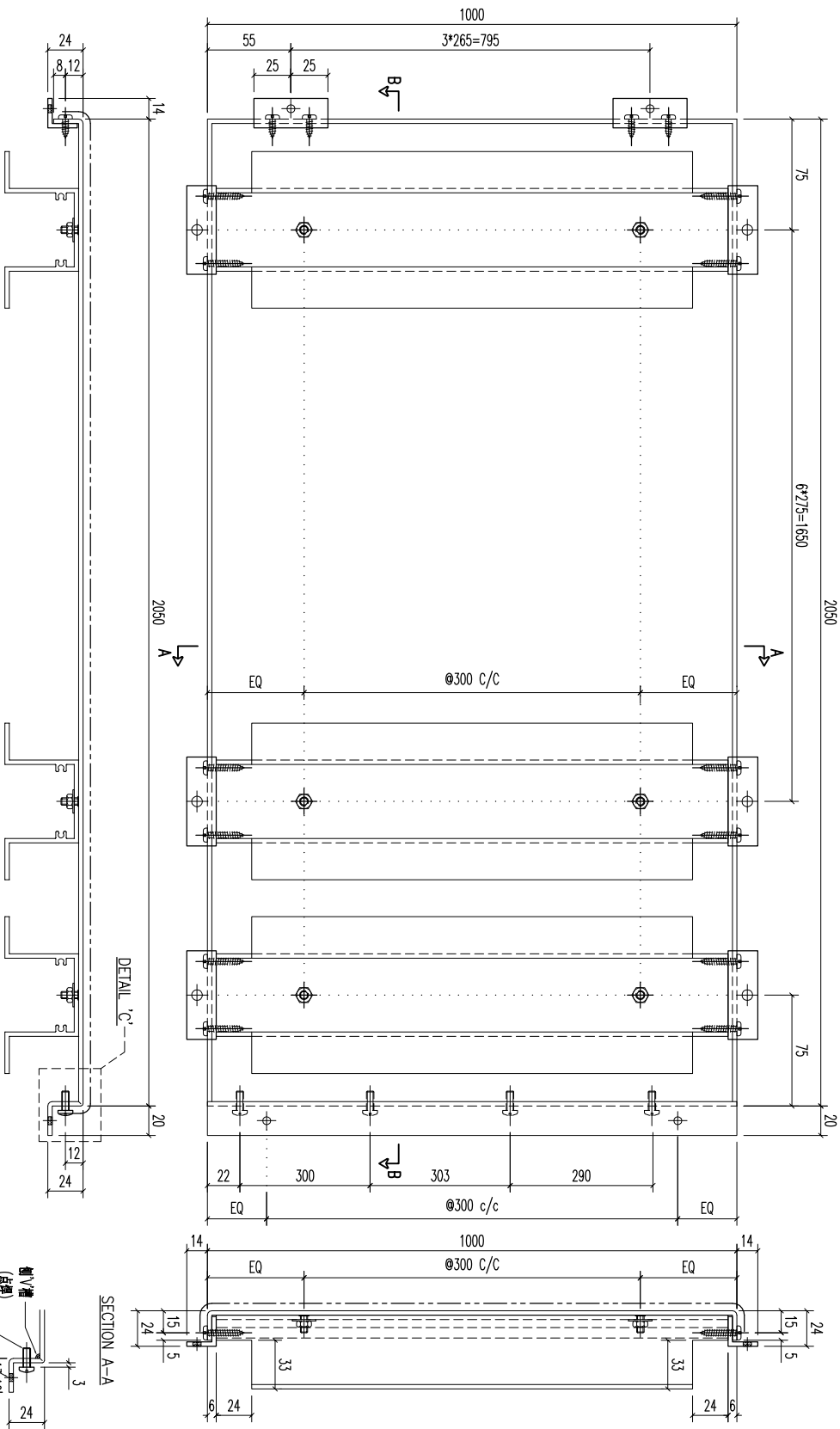

REV.	DATE	AMENDMENT	REVISED BY
03		A1鋁型材	987
02		20x20x3mm 鋁角	59.6
01		20x20x3mm 鋁角	50

序号	材料规格	长度	配件描述	数量	备注

03	A1鋁型材	987	开料	8
02	20x20x3mm 鋁角	59.6	开料	16
01	20x20x3mm 鋁角	50	开料	4

REV.	DATE	AMENDMENT	REVISED BY

**MIDI 美特鋁質有限公司**  
ALUMINIUM FABRICATOR LTD.  
Units 6-8, Sunroy Industrial Centre, 1/F  
610 Cha Kwo Ling Road, Kowloon  
Tel:23489211-4 Fax:(852)27727666

FACTORY 01  
W/CENTRE MOK/SOKA/FAB  
CUT ENDS  
FINISH ECW3D975285-ZD1(AL2)  
DATE 5/18/2023

POST PAINT PRE PAINT SCALE 1:3  
PART SUB ASSEM. TRACK TYPE S.....  
SHT. REV. -/-

JOB NO.	DRAWING TITLE	DRAWING NO.
J853	鋁板天花加工圖 3mm THK ALUM. PLATE	T5-CE01-90

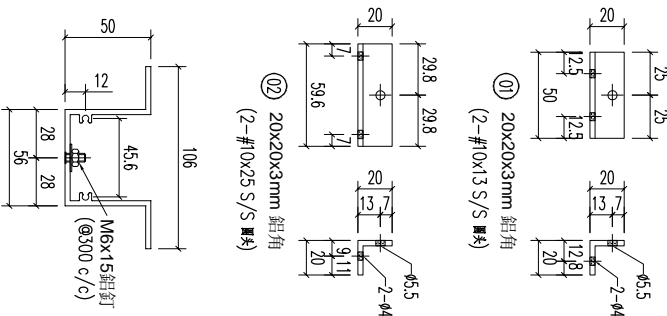

REV.	CHECKED BAR BY	PART NUMBER	Dim. A	Dim. B	Dim. C	Dim. D	Dim. E	Dim. F	Dim. G	QTY	Inv. Code	ASSEMBLE ON PARTS	EXTR. DRAWING PART DRAWING
-		T5-CE01-91								1			

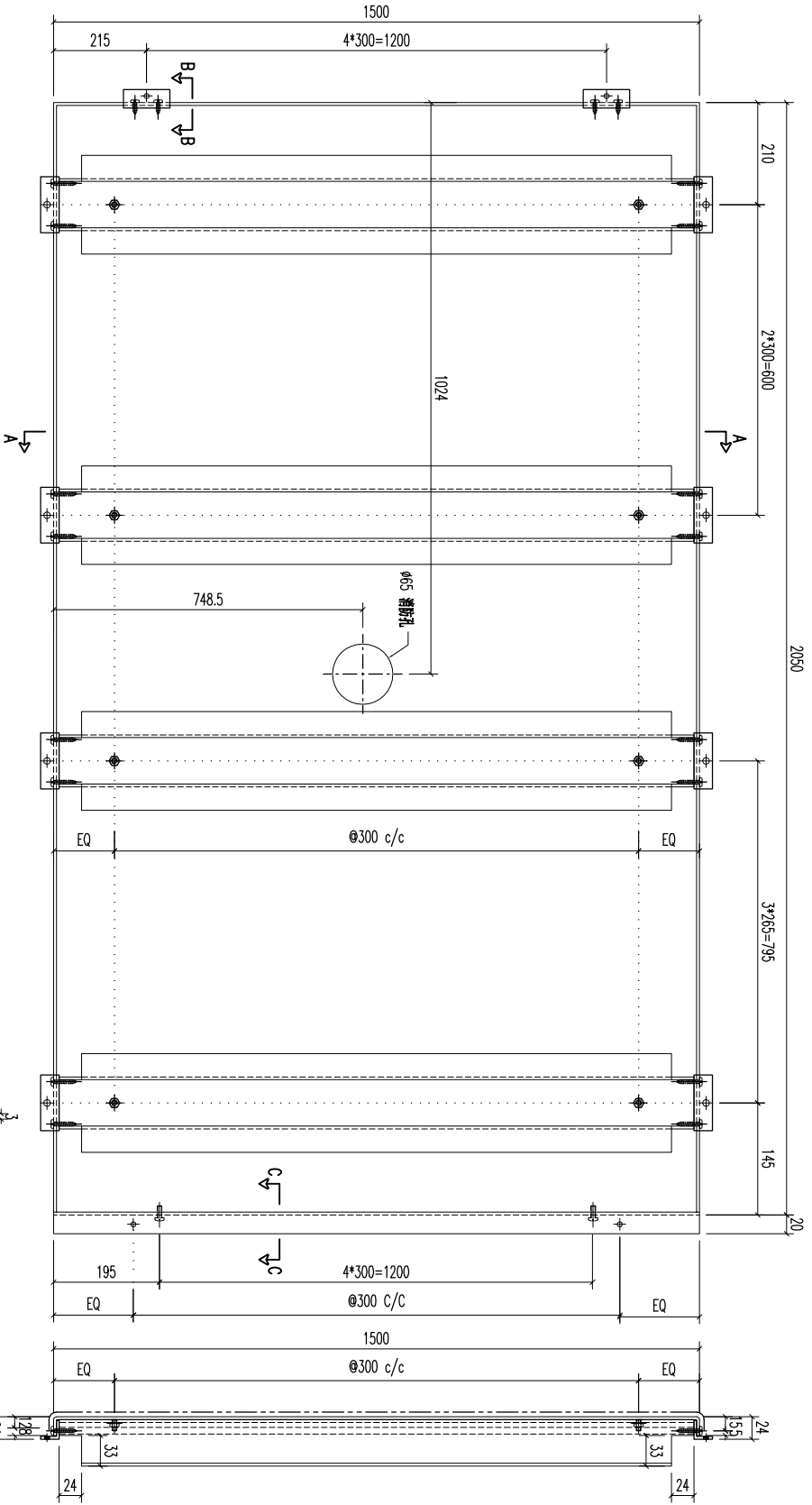

SECTION B-B  
SCALE 2:1

SECTION C-C  
SCALE 2:1

SECTION A-A

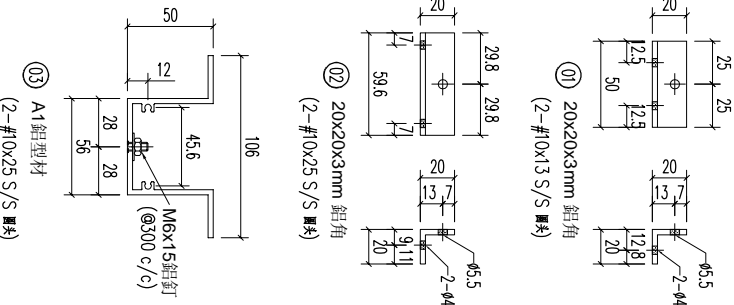

REV.	DATE	AMENDMENT	REVISED BY
03		A1鋁型材	
02		20x20x3mm 鋁角	
01		20x20x3mm 鋁角	

序号	材料规格	长度	配件描述	数量	备注
7		1487	开料	7	
14		59.6	开料	14	
5		50	开料	5	

**美特铝业有限公司**  
MIDI ALUMINIUM FABRICATOR LTD.  
Units 6-8, Sunroy Industrial Centre, 1/F  
610 Cha Kwo Ling Road, Kowloon  
Tel:23489211-4 Fax:(852)27727666

FACTORY 01  
W/CENTRE MOK/SOKA/FAB  
Standard X X . X = ±1  
Tolerances X X . X = ±05  
Angle Squareness ±1°

CUT ENDS

FINISH  
ECM30975285-ZD1(AL2)

DATE 5/18/2023

POST PAINT PRE PAINT SCALE 1:3

PART SUB ASSEM. TRACK TYPE S.....

REV.	DATE	AMENDMENT	REVISED BY	JOB NO.	DRAWING TITLE	DRAWING NO.	SHT.	REV.
				J853	鋁板天花加工圖 3mm THK ALUM. PLATE	T5-CE01-91	-/-	-

REV.	CHECKED BAR BY	PART NUMBER	Dim. A	Dim. B	Dim. C	Dim. D	Dim. E	Dim. F	Dim. G	QTY	Inv. Code	ASSEMBLE ON PARTS	EXTR. DRAWING PART DRAWING
-		T5-CE01-92								1			

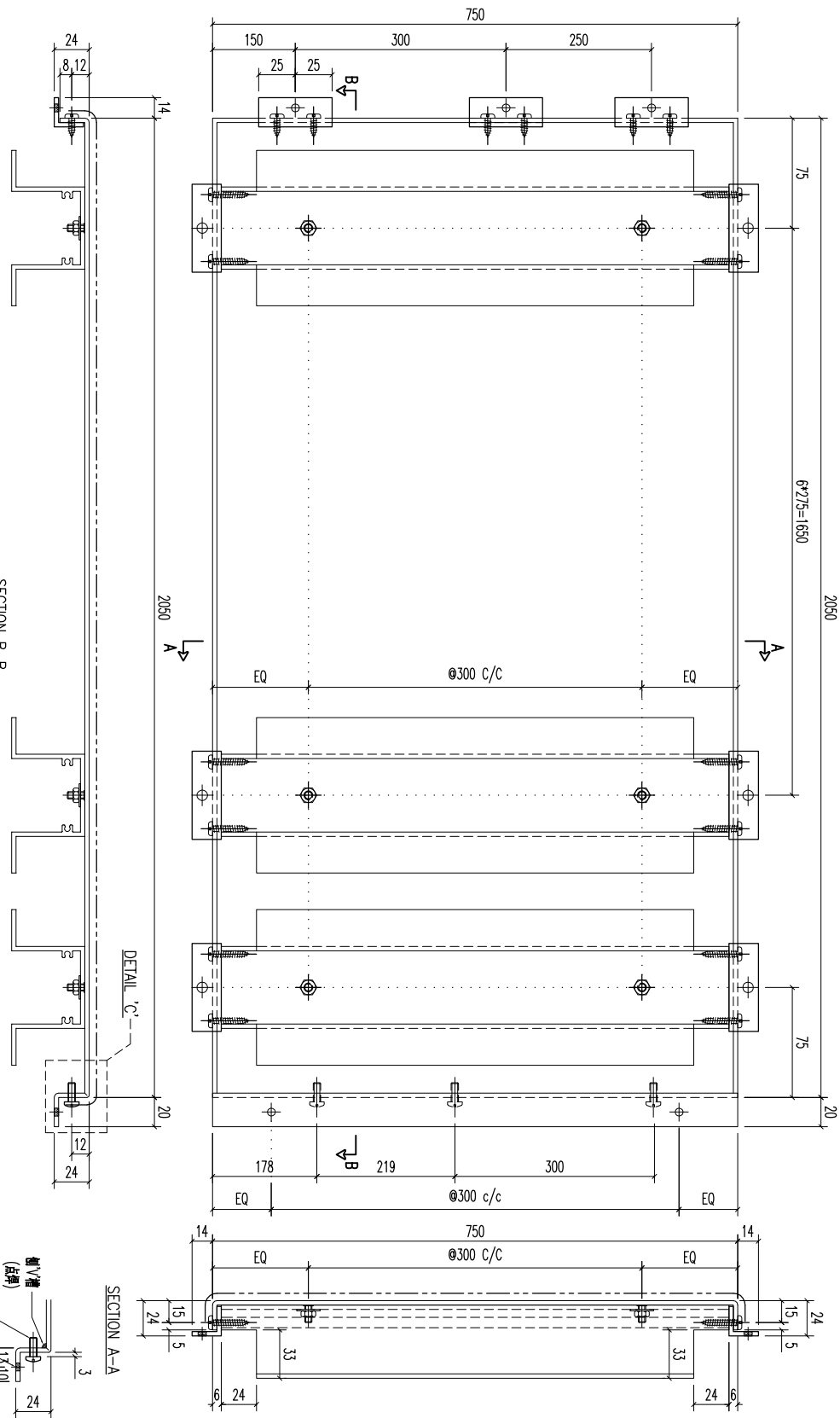

03	A1鋁型材	7.37	開料	8
02	20x20x3mm 鋁角	59.6	開料	16
01	20x20x3mm 鋁角	50	開料	3

序号	材料规格	长度	配件描述	数量	备注

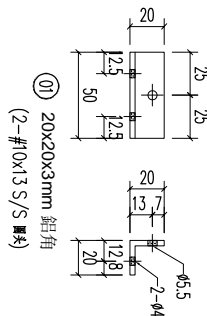
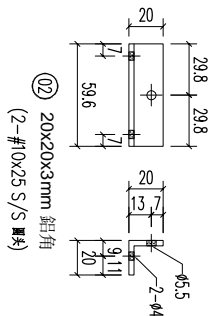
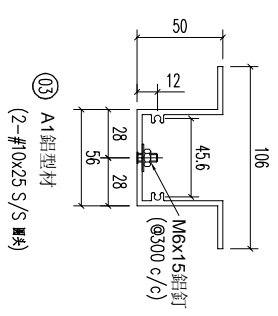
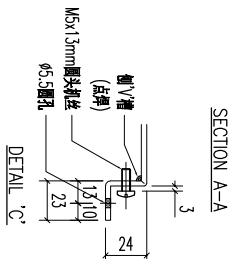

REV.	DATE	AMENDMENT	REVISED BY	PROJECT	JOB NO.	DRAWING TITLE	DRAWING NO.	SHT.	REV.
				美特鋁業有限公司 ALUMINIUM FABRICATOR LTD. Units 6-8, Sunroy Industrial Centre, 1/F 610 Cha Kwo Ling Road, Kowloon Tel:23489211-4 Fax:(852)27727666	J853	鋁板天花加工圖 3mm THK ALUM. PLATE	T5-CE01-92	-/-	-

REV.	CHECKED BAR BY	PART NUMBER	Dim. A	Dim. B	Dim. C	Dim. D	Dim. E	Dim. F	Dim. G	QTY	Inv. Code	ASSEMBLE ON PARTS	EXTR. DRAWING PART DRAWING
-		T5-CE01-93								1			

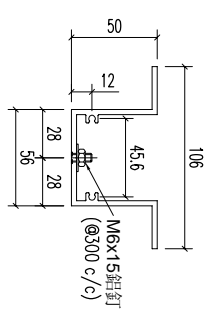
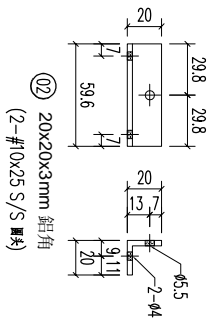
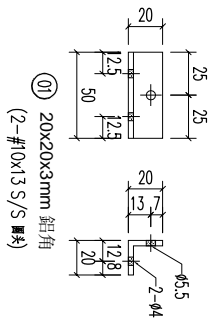
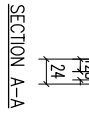
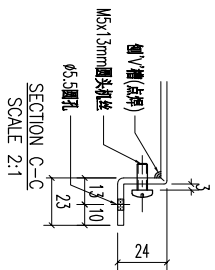
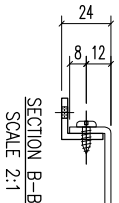
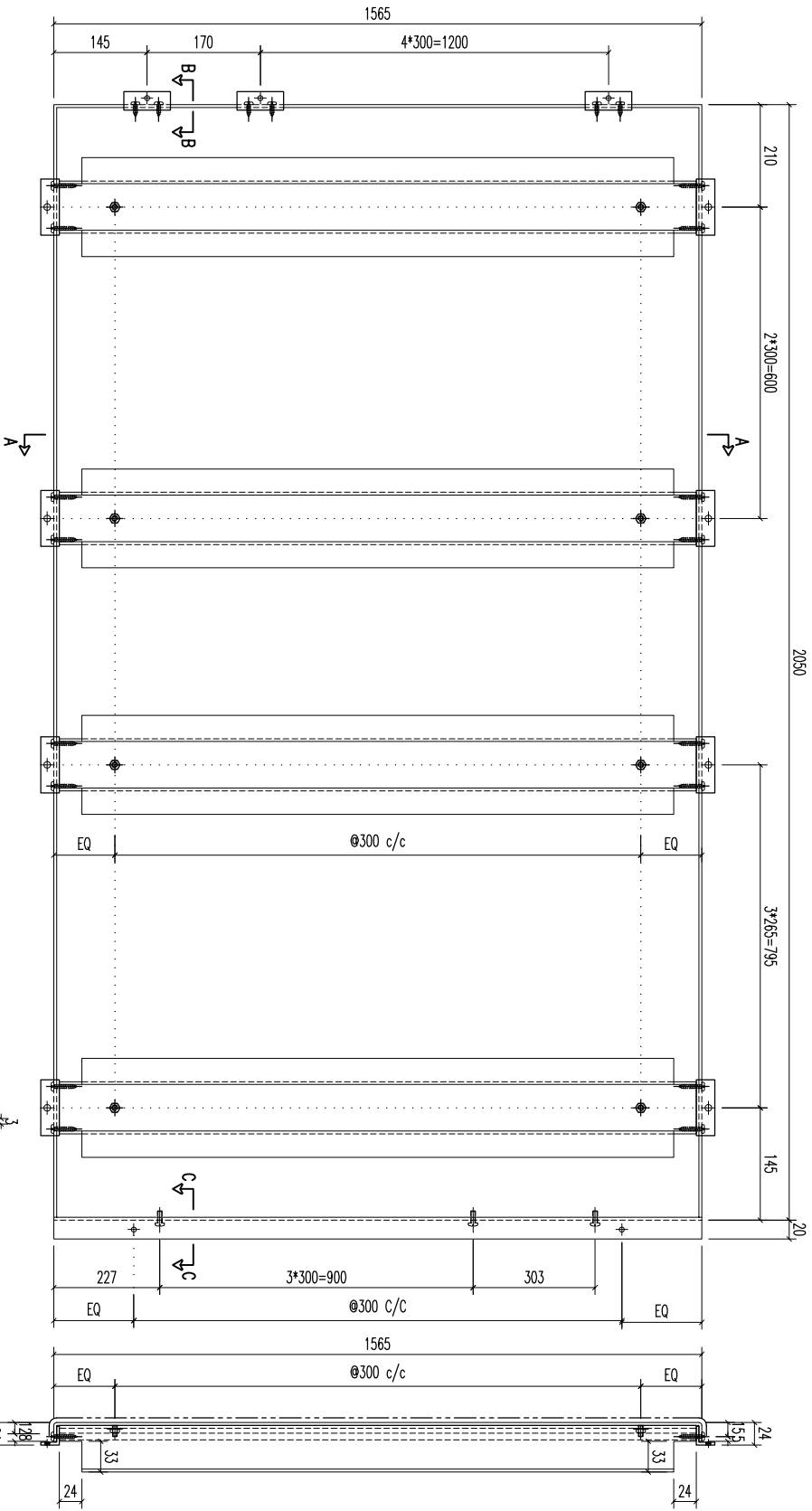

03	A1 鋁型材	1552	開料	7	
02	20x20x3mm 鋁角	59.6	開料	14	
01	20x20x3mm 鋁角	50	開料	6	
序号	材料规格	长度	配件描述	数量	备注

**美特鋁質有限公司**  
MIDI ALUMINIUM FABRICATOR LTD.  
Units 6-8, Sunroy Industrial Centre, 1/F  
610 Cha Kwo Ling Road, Kowloon  
Tel: 23489211-4 Fax: (852) 27727666

REV.	DATE	AMENDMENT	REVISD BY	JOB NO. J853	DRAWING TITLE 鋁板天花加工圖 3mm THK ALUM. PLATE	DRAWING NO. T5-CE01-93	SHT. -/-	REV. -
FACTORY	W/CENTRE	CUT ENDS	FINISH	DATE	DRAWN	POST PAINT	PART	
01	M&M/S&K&A/F&B	Angle	ECM3D075285-ZD1(AL2)	5/18/2023	YEUNG	PRE PAINT	SUB ASSEM.	
Standard	X X .	±1				SCALE	TRACK TYPE	
Tolerances	X X . X = ±05	Squareness ±1°				1:3	S.....	

REV.	CHECKED BAR BY	PART NUMBER	Dim. A	Dim. B	Dim. C	Dim. D	Dim. E	Dim. F	Dim. G	QTY	Inv. Code	ASSEMBLE ON PARTS	EXTR. DRAWING PART DRAWING
-		T5-CE01-94								1			

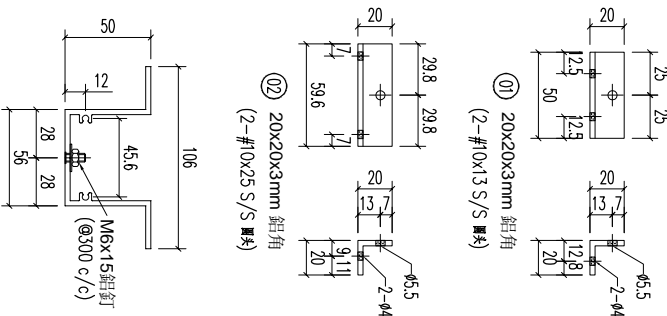
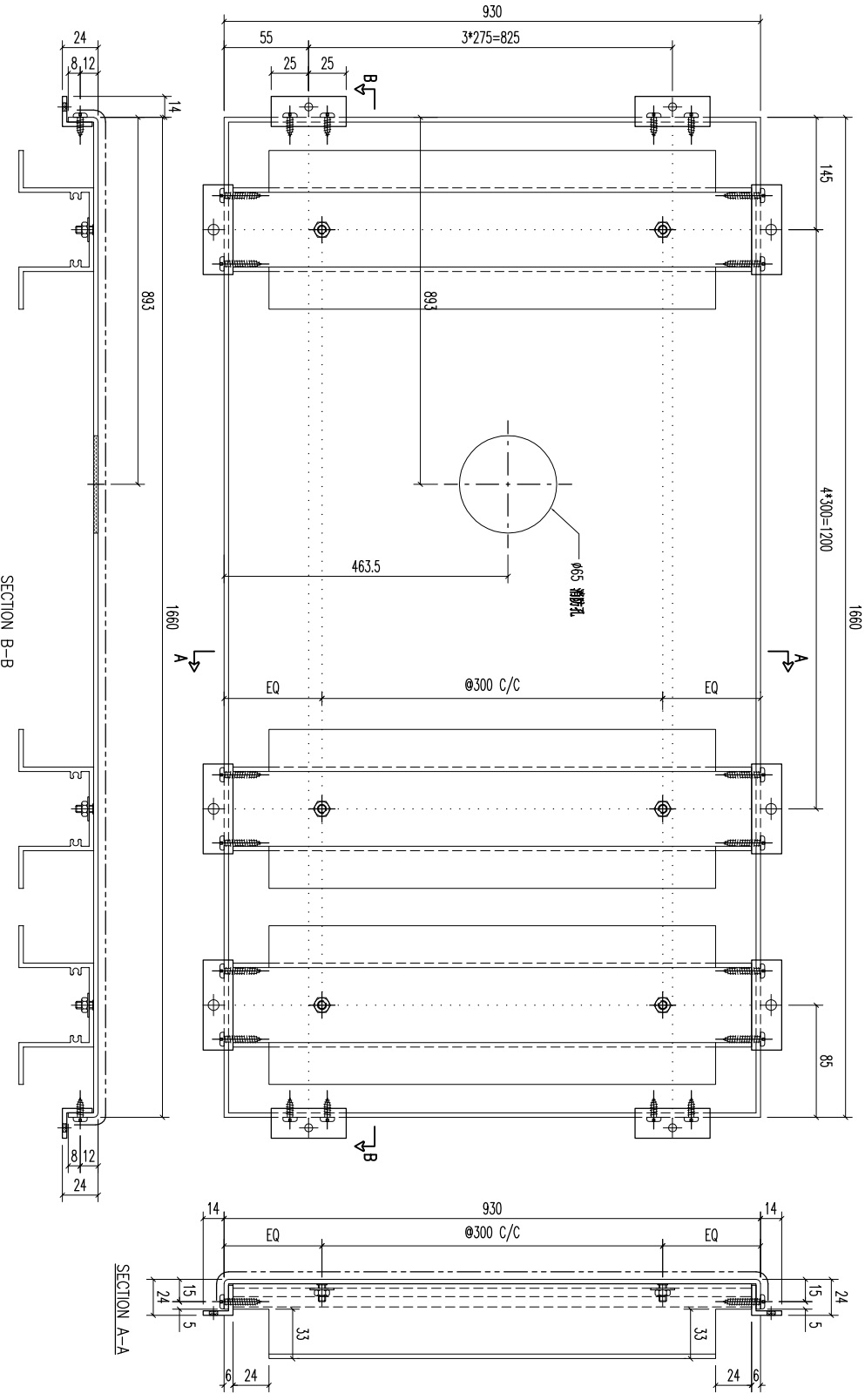

03	A1鋁型材	91.7	開料	6
02	20x20x3mm 鋁角	59.6	開料	12
01	20x20x3mm 鋁角	50	開料	8
序号	材料规格	长度	配件描述	数量
			备注	

**美特鋁業有限公司**  
MIDI ALUMINUM FABRICATOR LTD.  
Units 6-8, Sunroy Industrial Centre, 1/F  
610 Cha Kwo Ling Road, Kowloon  
Tel:23489211-4 Fax:(852)27727666

REV.	DATE	AMENDMENT	REVISED BY	PROJECT	JOB NO.	DRAWING TITLE	FACTORY	W/CENTRE	CUT ENDS	FINISH	DATE	DRAWN	POST PAINT	PART	SHT.	REV.
				鋁板天花加工圖	J853	3mm THK ALUM. PLATE	01	M&K/S&K&A/F&B	Angle	ECM3D075285-ZD1(AL2)	5/18/2023	YEUNG	SCALE	SUB ASSEM.	-/-	-
				Standard X X . X = ±1					±1°				1:3	TRACK TYPE		
				Tolerances X X . X = ±05					±1°					S...		

REV.	CHECKED DATE BY	PART NUMBER	Dim. A	Dim. B	Dim. C	Dim. D	Dim. E	Dim. F	Dim. G	QTY	Inv. Code	ASSEMBLE ON PARTS	EXTR. DRAWING PART DRAWING
-		T5-CE01-95							1				

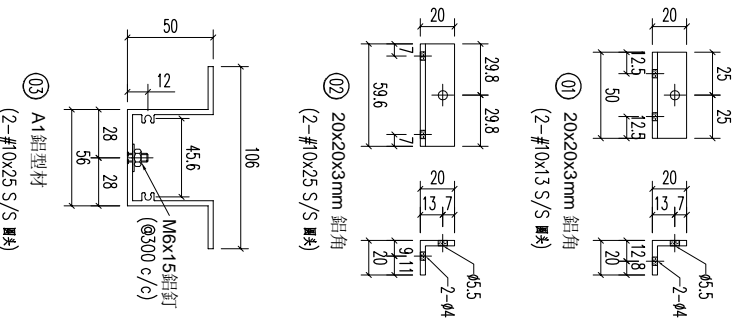
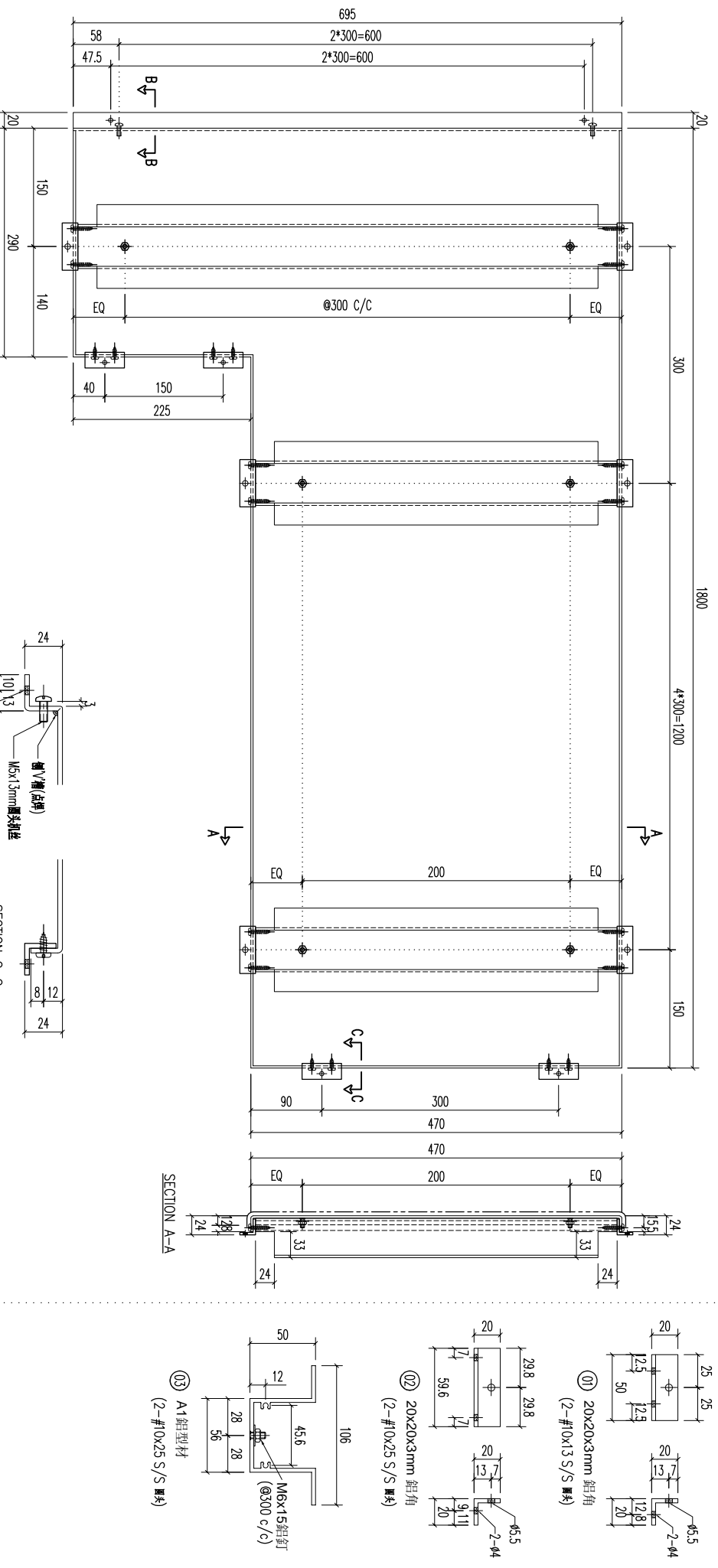

REV	DATE	AMENDMENT	REVISED BY
03		A1 鋁型材	682
03		A1 鋁型材	457
02		20x20x3mm 鋁角	59.6
01		20x20x3mm 鋁角	50
		材料規格	長度
			配件描述
			數量
			备注



**美特鋁質有限公司**  
MIDI ALUMINUM FABRICATOR LTD.  
Units 6-8, Sunroy Industrial Centre,  
610 Cha Kwo Ling Road, Kowloon  
Tel: 23489211-4 Fax: (852) 27727666

PROJECT	JOB NO.	DRAWING TITLE	DRAWING NO.
	J853	鋁板天花加工圖 3mm THK ALUM. PLATE	T5-CE01-95
FACTORY	W/CENTRE	CUT ENDS	FINISH
01	M&S/S&S/F&B		ECM30075285-ZD1(AL2)
Standard	X X . X = ±1	Angle	DATE
Tolerances	X X . X = ±05	Squareness ±1°	5/18/2023
			DRAWN
			YEUNG
			SCALE
			1:3
			POST PAINT
			PRE PAINT
			SCALE
			1:3
			PART
			TRACK TYPE
			S....
			SHT.
			-/-
			REV.
			-

REV.	CHECKED BAR BY	PART NUMBER	Dim. A	Dim. B	Dim. C	Dim. D	Dim. E	Dim. F	Dim. G	QTY	Inv. Code	ASSEMBLE ON PARTS	EXTR. DRAWING PART DRAWING
-		T5-CE01-96								1			

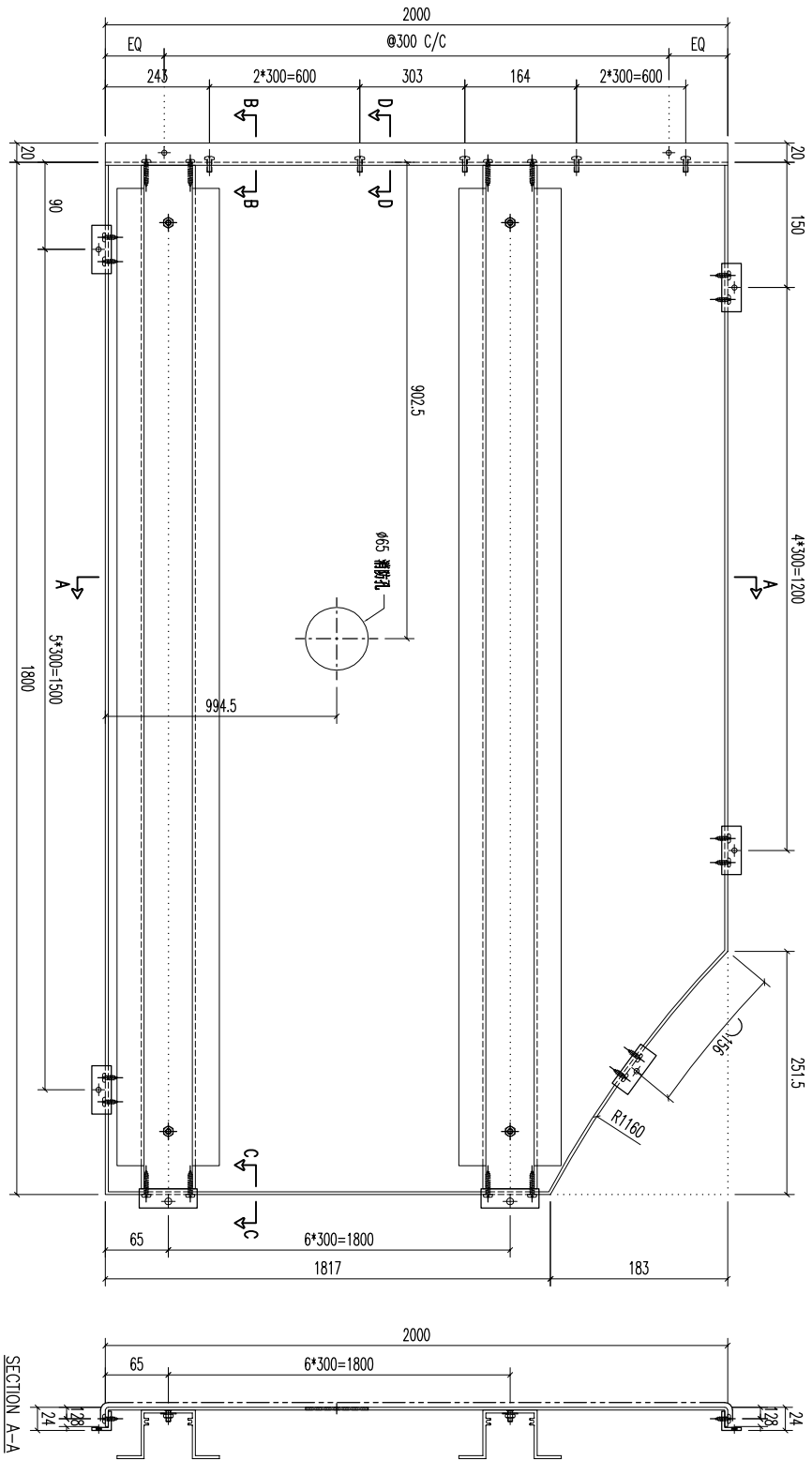

REV.	DATE	AMENDMENT	REVISED BY
03		A1鋁型材	
02		20x20x3mm 鋁角	
01		20x20x3mm 鋁角	

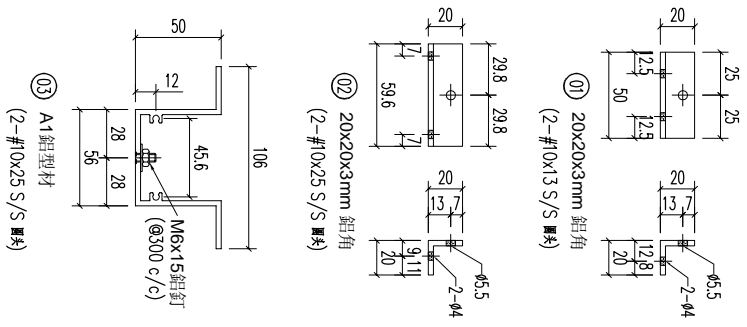
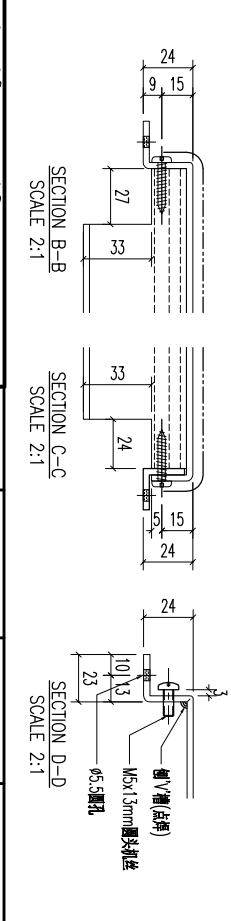

序号	材料规格	长度	配件描述	数量	备注
03	A1鋁型材	1790	开料	7	
02	20x20x3mm 鋁角	59.6	开料	7	
01	20x20x3mm 鋁角	50	开料	12	

<b>美特鋁質有限公司</b> ALUMINIUM FABRICATOR LTD. Units 6-8, Sunroy Industrial Centre, 1/F 610 Cha Kwo Ling Road, Kowloon Tel:23489211-4 Fax:(852)27727666		PROJECT JOB NO. <b>J853</b>	DRAWING TITLE <b>鋁板天花加工圖</b> <b>3mm THK ALUM. PLATE</b>	DRAWING NO. <b>T5-CE01-96</b>	SHT. <b>-/-</b>	REV. <b>-</b>				
FACTORY <b>01</b>	W/CENTRE <b>MOK/SOKA/FAB</b>	CUT ENDS <b>Angle</b>	FINISH <b>ECW30975285-ZD1(AL2)</b>	DATE <b>5/18/2023</b>	DRAMN <b>YEUNG</b>	POST PAINT <b>SCALE</b>	PART <b>SCALE</b>	SUB ASSEM. <b>1:3</b>	TRACK TYPE <b>S....</b>	TOLERANCES <b>Standard X X . = ±1</b> <b>Angles Squareness ±1°</b>

REV.	CHECKED	PART NUMBER	Dim. A	Dim. B	Dim. C	Dim. D	Dim. E	Dim. F	Dim. G	QTY	Inv. Code	ASSEMBLE ON PARTS	EXTR. DRAWING
-	BAR BY	T5-CE01-97								1			PART DRAWING

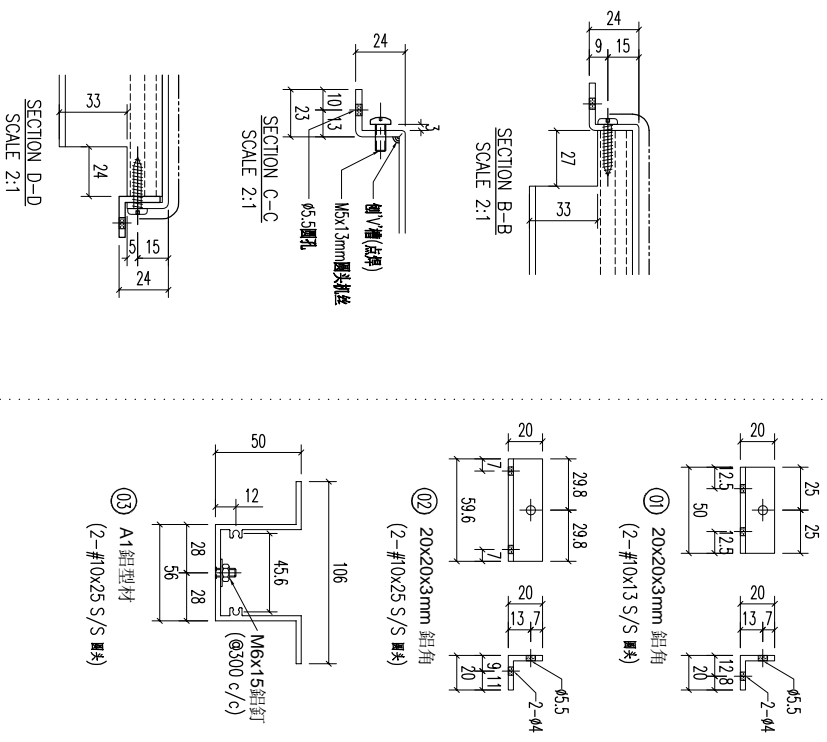
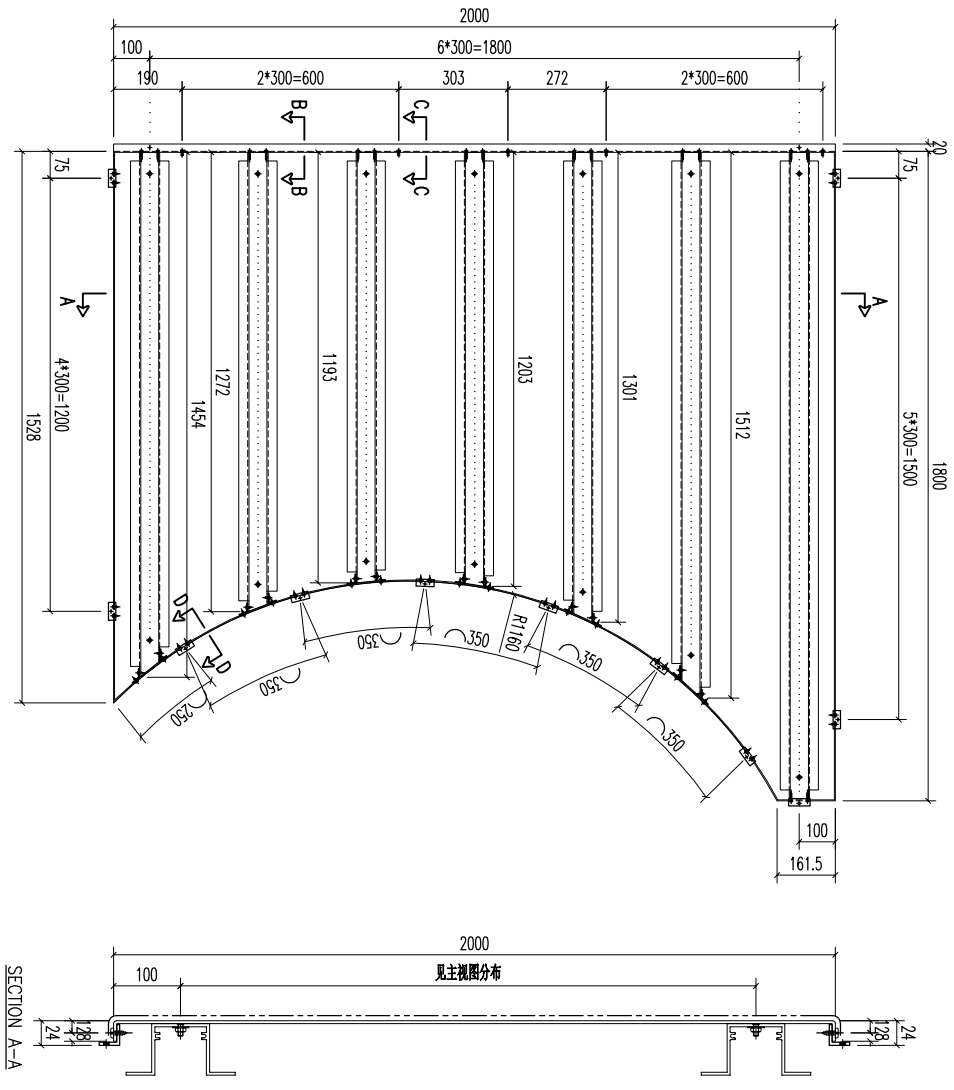

REV.	DATE	AMENDMENT	REVISED BY	PROJECT	JOB NO.	DRAWING TITLE	DRAWING NO.	SHT.	REV.				
				Units 6-8, Sunroy Industrial Centre, 1/F 610 Cha Kwo Ling Road, Kowloon Tel:23489211-4 Fax:(852)27727666	J853	鋁板天花加工圖 3mm THK ALUM. PLATE	T5-CE01-97	-/-	-				
03		A1 鋁型材	1	03	1203	開料	1	03	A1 鋁型材	1790	開料	1	
02		20x20x3mm 鋁角	1	03	1193	開料	1	03	A1 鋁型材	1512	開料	1	
01		20x20x3mm 鋁角	17	03	1272	開料	1	03	A1 鋁型材	1301	開料	1	

**美特鋁質有限公司**  
MIDI ALUMINIUM FABRICATOR LTD.

REV.	DATE	AMENDMENT	REVISED BY	PROJECT	JOB NO.	DRAWING TITLE	DRAWING NO.	SHT.	REV.
				Units 6-8, Sunroy Industrial Centre, 1/F 610 Cha Kwo Ling Road, Kowloon Tel:23489211-4 Fax:(852)27727666	J853	鋁板天花加工圖 3mm THK ALUM. PLATE	T5-CE01-97	-/-	-

REV.	CHECKED DATE	PART NUMBER	Dim. A	Dim. B	Dim. C	Dim. D	Dim. E	Dim. F	Dim. G	QTY	Inv. Code	ASSEMBLY ON PARTS	EXTR. DRAWING PART DRAWING
-		T5-CE01-98								1			

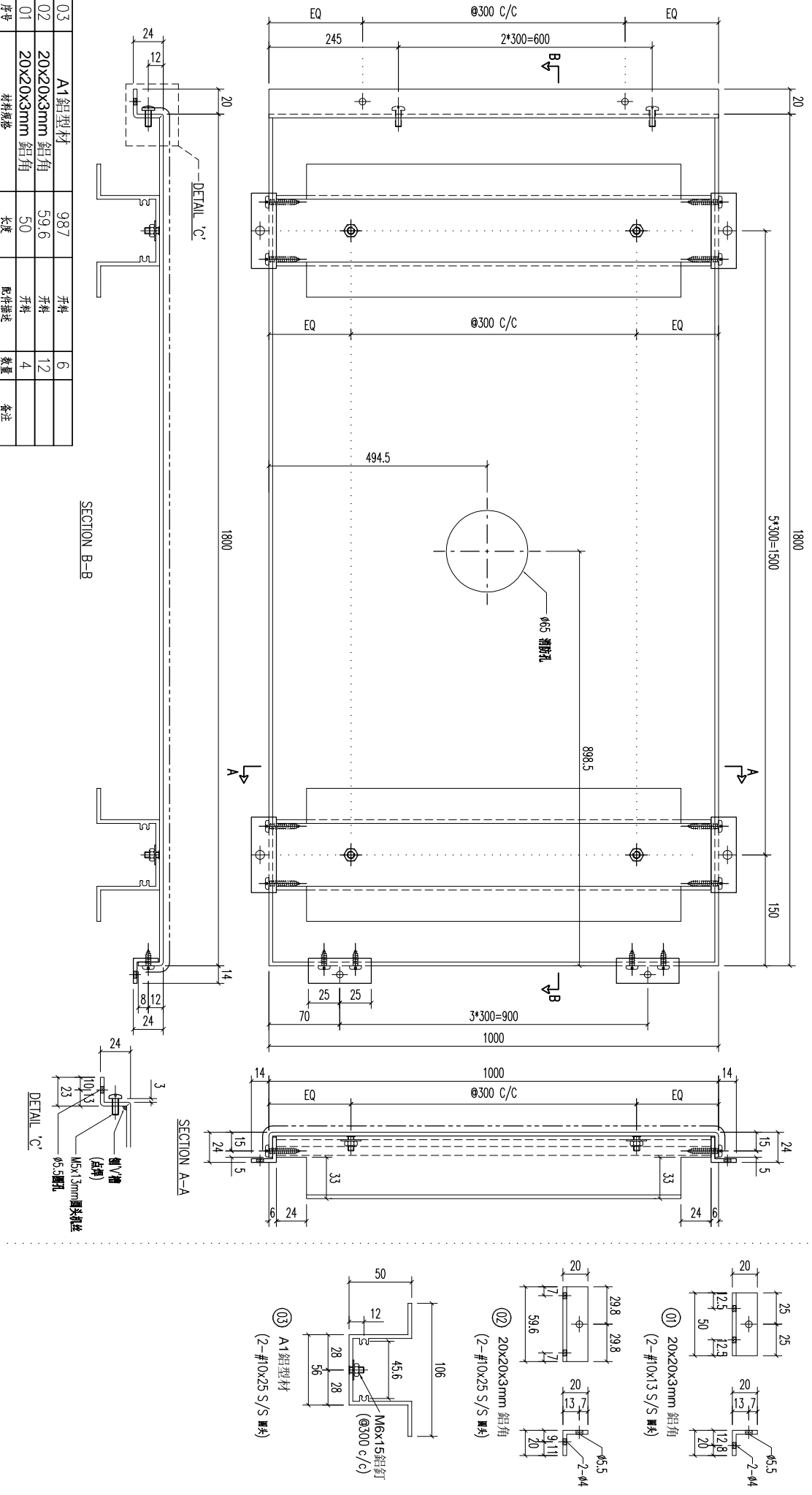

REV.	DATE	AMENDMENT	REVISED BY
03		A1鋁型材	987
02		20x20x3mm 鋁角	59.6
01		20x20x3mm 鋁角	50

REV.	DATE	AMENDMENT	REVISED BY
03		A1鋁型材	987
02		20x20x3mm 鋁角	59.6
01		20x20x3mm 鋁角	50

REV.	DATE	AMENDMENT	REVISED BY
03		A1鋁型材	987
02		20x20x3mm 鋁角	59.6
01		20x20x3mm 鋁角	50

**美特鋁質有限公司**  
MIDI ALUMINUM FABRICATOR LTD.  
Units 6-8, Sunroy Industrial Centre, 1/F  
610 Cha Kwo Ling Road, Kowloon  
Tel:23489211-4 Fax:(852)27727666

FACTORY	W/CENTRE M/M&S/S&M&F/FAB	CUT ENDS	FINISH	DATE	DRAWN	POST PAINT	PART
01			ECM30975285-ZD1(AL2)	5/18/2023	YEUNG	SCALE	SUB ASSEM.

Standard X X . X = ±1  
Tolerances X X . X = ±05  
Angle Squareness ±1°  
JOB NO. J853  
DRAWING TITLE 鋁板天花加工圖  
3mm THK. ALUM. PLATE  
DRAWING NO. T5-CE01-98  
SHT. -/-  
REV. -

REV.	DATE	AMENDMENT	REVISED BY
03		A1鋁型材	987
02		20x20x3mm 鋁角	59.6
01		20x20x3mm 鋁角	50

REV.	CHECKED BY	PART NUMBER	Dim. A	Dim. B	Dim. C	Dim. D	Dim. E	Dim. F	Dim. G	QTY	Inv. Code	ASSEMBLY ON PARTS	EXTR. DRAWING PART DRAWING
-		T5-CE01-99								1			

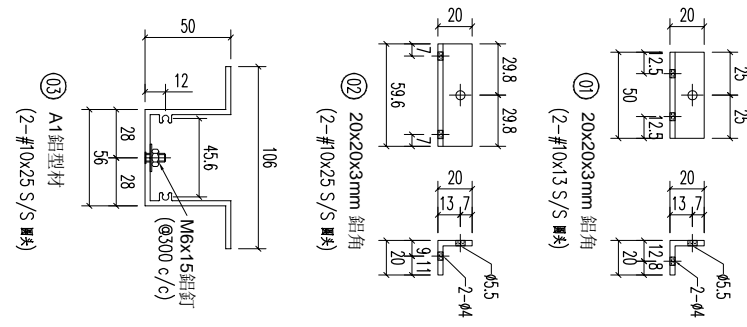
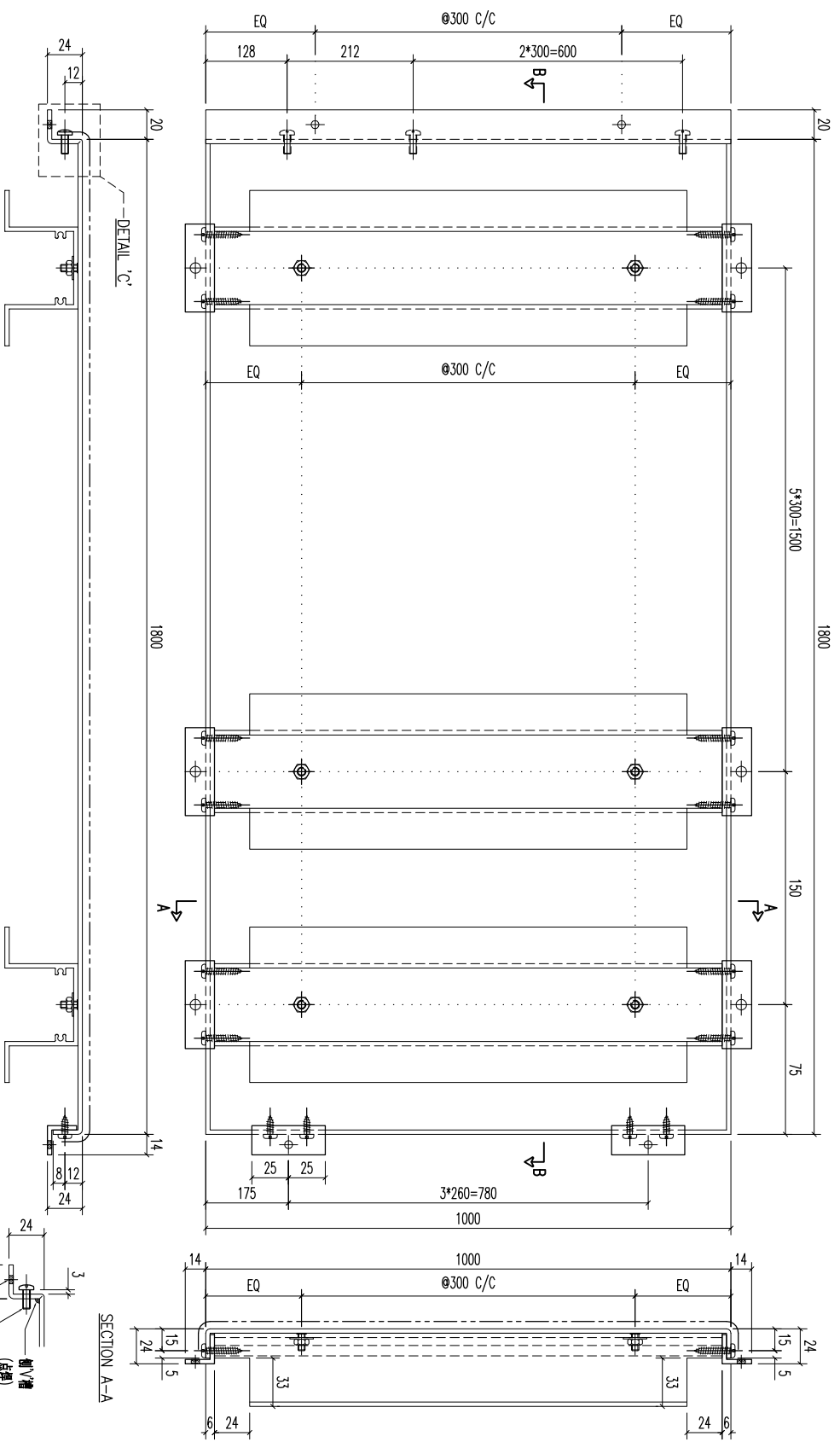

REV.	DATE	AMENDMENT	REVISED BY
03		A1 鋁型材	987
02		20x20x3mm 鋁角	59.6
01		20x20x3mm 鋁角	50

REV.	DATE	AMENDMENT	REVISED BY
		材料規格	
		長度	
		配件描述	
		數量	
		備註	

**美特鋁業有限公司**  
MIDI ALUMINUM FABRICATOR LTD.

Units 6-8, Sunroy Industrial Centre, 1/F  
610 Cha Kwo Ling Road, Kowloon  
Tel: 23489211-4 Fax: (852) 27727666

PROJECT: 鋁板天花加工圖  
JOB NO.: J853  
DRAWING TITLE: 3mm THK ALUM. PLATE  
FACTORY: 01  
W/CENTRE: MOK/SOKA/FAB  
CUT ENDS: ANGLE  
FINISH: ECW3D975285-ZD1(AL2)  
DATE: 5/18/2023  
DRAMN: YEUNG  
POST PAINT: PRE PAINT  
SCALE: 1:3  
PART: TRACK TYPE  
SHT. REV. -/-

REV.	CHECKED DATE	PART NUMBER	Dim. A	Dim. B	Dim. C	Dim. D	Dim. E	Dim. F	Dim. G	QTY	Inv. Code	ASSEMBLE ON PARTS	EXTR. DRAWING PART DRAWING
-		T5-CE01-100								1			

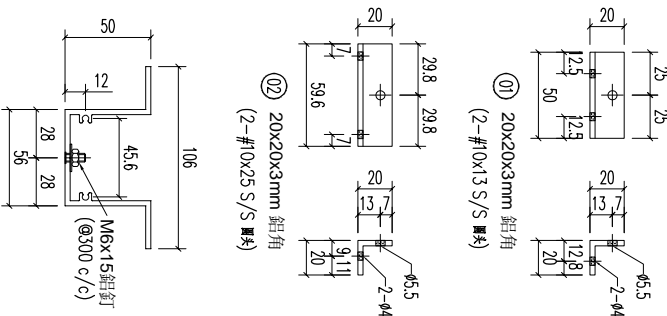
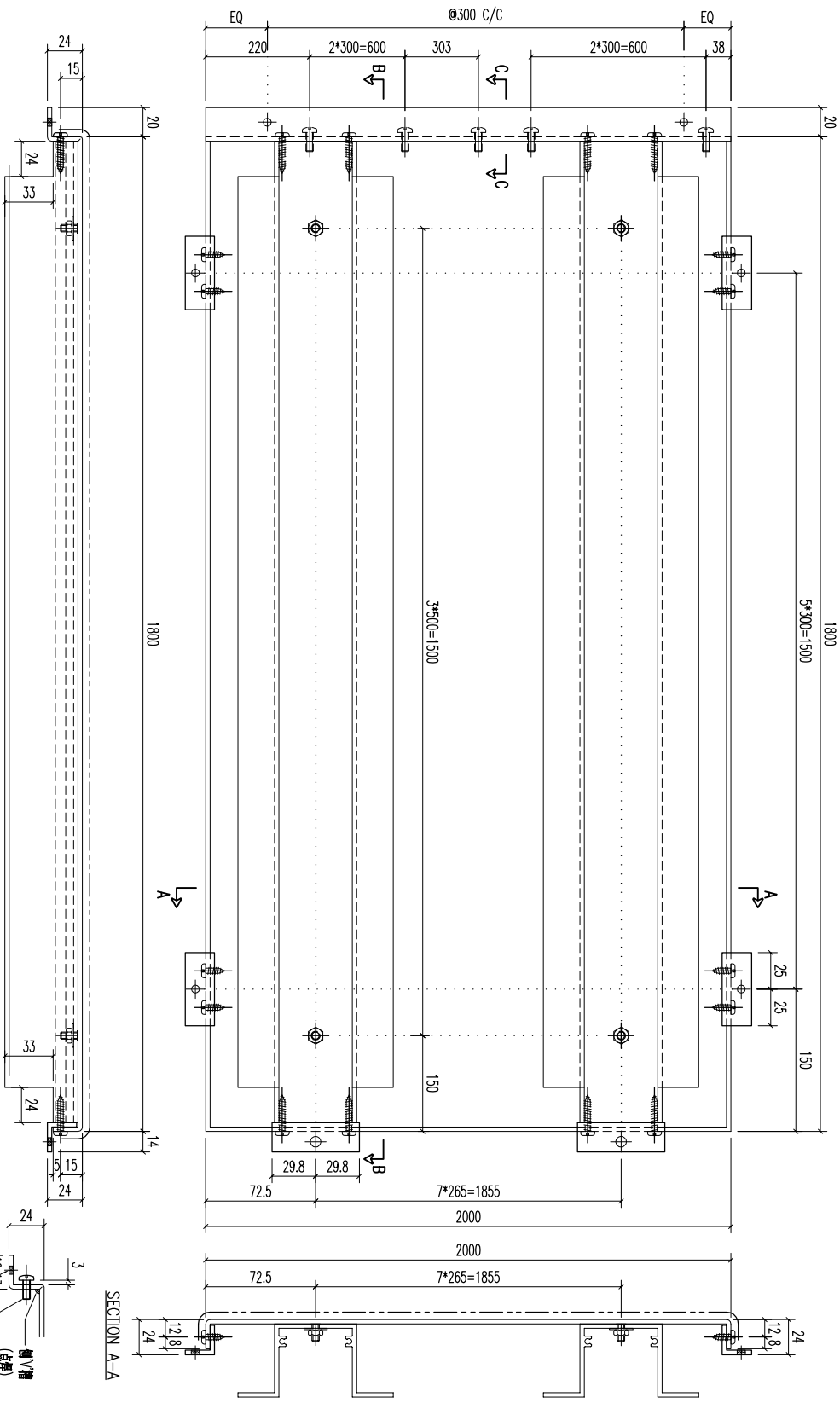

REV	DATE	AMENDMENT	REVISED BY		
03		A1鋁型材	1790	開料	8
02		20x20x3mm 鋁角	59.6	開料	8
01		20x20x3mm 鋁角	50	開料	12

序号	材料规格	长度	配件描述	数量	备注

**美特鋁質有限公司**  
MIDI ALUMINIUM FABRICATOR LTD.  
Units 6-8, Sunroy Industrial Centre, 1/F  
610 Cha Kwo Ling Road, Kowloon  
Tel:23489211-4 Fax:(852)27727666

PROJECT	JOB NO.	DRAWING TITLE	DRAWING NO.	SHT.	REV.
	J853	鋁板天花加工圖 3mm THK ALUM. PLATE	T5-CE01-100	-/-	-
FACTORY	W/CENTRE	CUT ENDS	FINISH	POST PAINT	PART
01	M&K/S&K&A/F&B		ECW3D975285-ZD1(AL2)	PRE PAINT	SUB ASSEM.
Standard	X X . = ±1	Angle	DATE	SCALE	TRACK TYPE
Tolerances	X X . X = ±05	Squareness ±1°	5/18/2023	1:3	S.....
			DRAWN		
			YEUNG		

REV.	CHECKED DATE BY	PART NUMBER	Dim. A	Dim. B	Dim. C	Dim. D	Dim. E	Dim. F	Dim. G	QTY	Inv. Code	ASSEMBLE ON PARTS	EXTR. DRAWING PART DRAWING
1		T5-CE01-101								1			

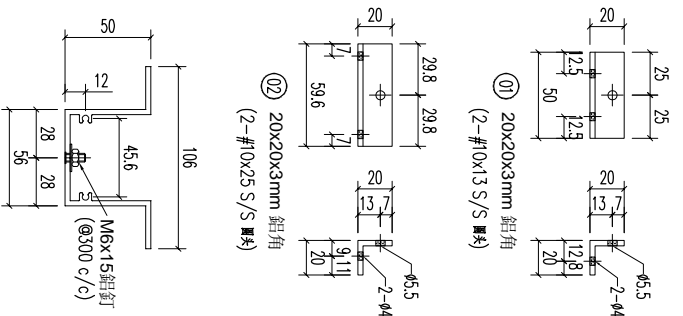
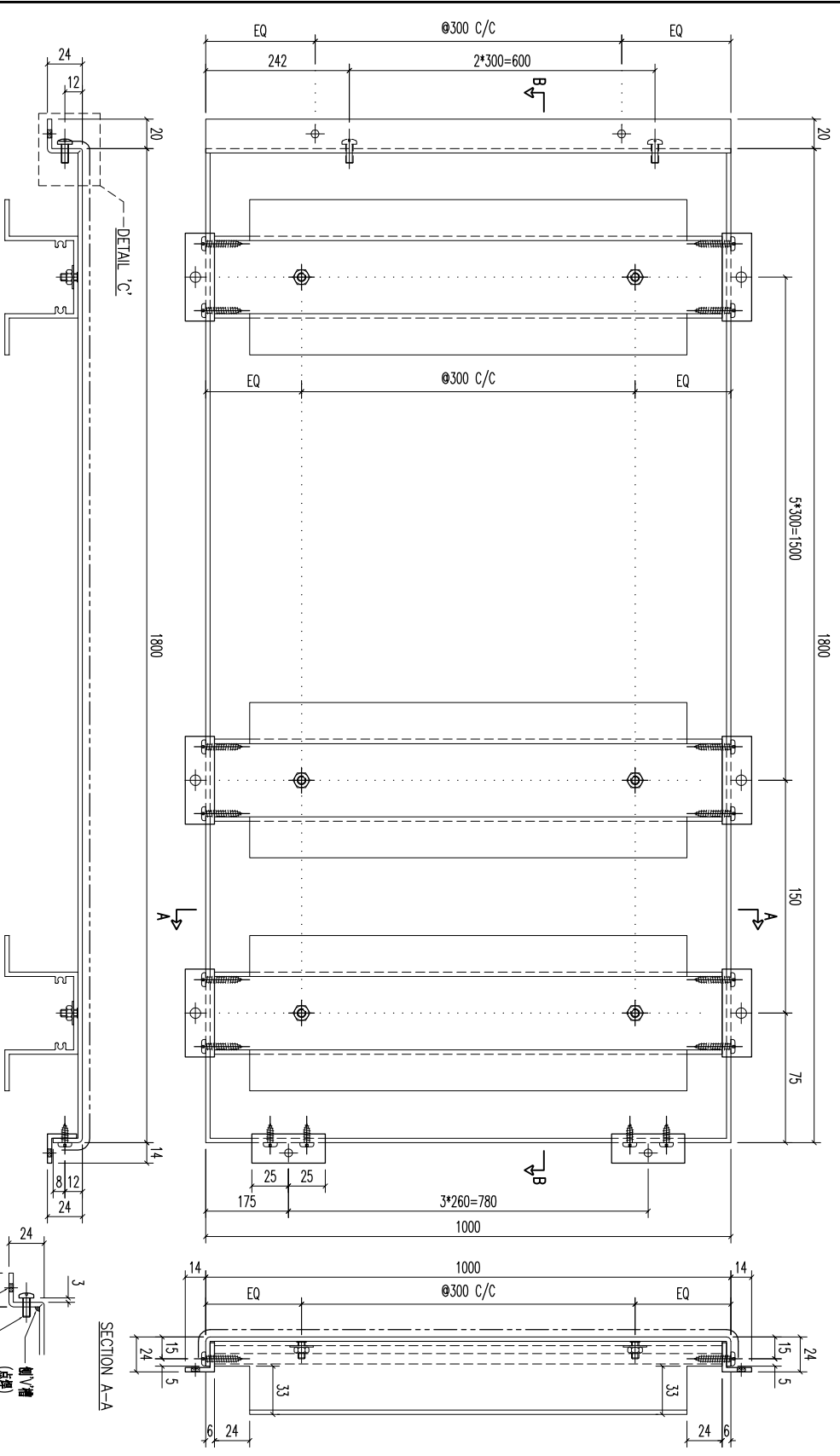

序号	材料规格	长度	配件描述	数量	备注
03	A1 铝型材	987	开槽	7	
02	20x20x3mm 铝角	59.6	开槽	14	
01	20x20x3mm 铝角	50	开槽	4	

REV	DATE	AMENDMENT	REVISED BY	 <b>美特铝业有限公司</b> ALUMINIUM FABRICATOR LTD. Units 6-8, Sunroy Industrial Centre, 610 Cha Kwo Ling Road, Kowloon Tel:23489211-4 Fax:(852)27727666	JOB NO.	<b>J853</b> 铝板天花加工图 3mm THK ALUM. PLATE	DRAWING TITLE	DRAWING NO.	喷涂 PRE PAINT SCALE 1:3 TRACK TYPE S.....	SHI. -/- REV. -
					FACTORY 01		W/CENTRE M&S/S&S&A/F&B	CUT ENDS		

Standard X X . X = ±1  
 Tolerances X X . X = ±05  
 Angle Squareness ±1°  
 DATE 5/18/2023

REV.	CHECKED BAR BY	PART NUMBER	Dim. A	Dim. B	Dim. C	Dim. D	Dim. E	Dim. F	Dim. G	QTY	Inv. Code	ASSEMBLE ON PARTS	EXTR. DRAWING PART DRAWING
-		T5-CE01-102								1			

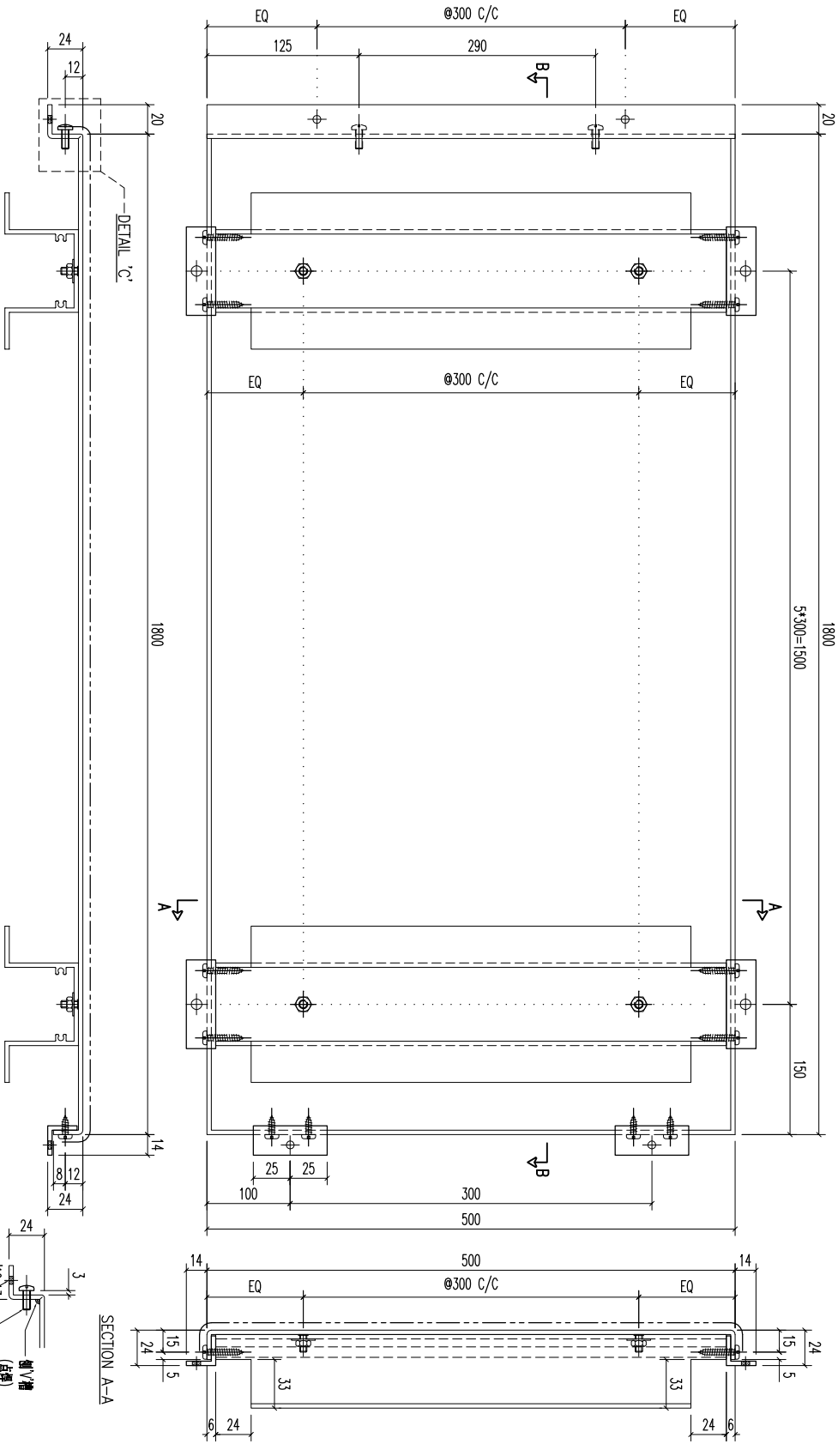

REV.	DATE	AMENDMENT	REVISED BY
03		A1鋁型材	487
02		20x20x3mm 鋁角	59.6
01		20x20x3mm 鋁角	50

材料規格	長度	配件描述	數量	备注
A1鋁型材	487	開料	6	
20x20x3mm 鋁角	59.6	開料	12	
20x20x3mm 鋁角	50	開料	2	

**美特鋁質有限公司**  
**MIDI ALUMINIUM FABRICATOR LTD.**  
 Units 6-8, Sunroy Industrial Centre, 1/F  
 610 Cha Kwo Ling Road, Kowloon  
 Tel:23489211-4 Fax:(852)27727666

FACTORY 01  
 W/CENTRE MOK/SOKA/FAB  
 CUT ENDS  
 Standard X X . X = ±1  
 Tolerances X X . X = ±05  
 Angle Squareness ±1°

FINISH  
 ECW3D975285-ZD1(AL2)  
 DATE 5/18/2023  
 DRAWN YEUNG

POST PAINT PRE PAINT SCALE 1:3  
 PART SUB ASSEM. TRACK TYPE S.....

REV.	DATE	AMENDMENT	REVISED BY	JOB NO.	DRAWING TITLE	DRAWING NO.	SHT.	REV.
				J853	鋁板天花加工圖 3mm THK ALUM. PLATE	T5-CE01-102	-/-	-

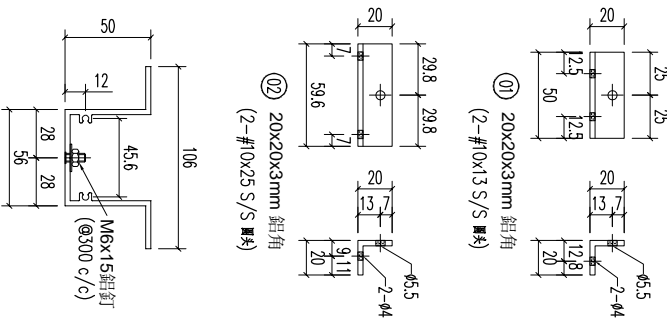

REV.	CHECKED BY	PART NUMBER	Dim. A	Dim. B	Dim. C	Dim. D	Dim. E	Dim. F	Dim. G	QTY	Inv. Code	ASSEMBLE ON PARTS	EXTR. DRAWING PART DRAWING
-		TS-CE01-103								1			

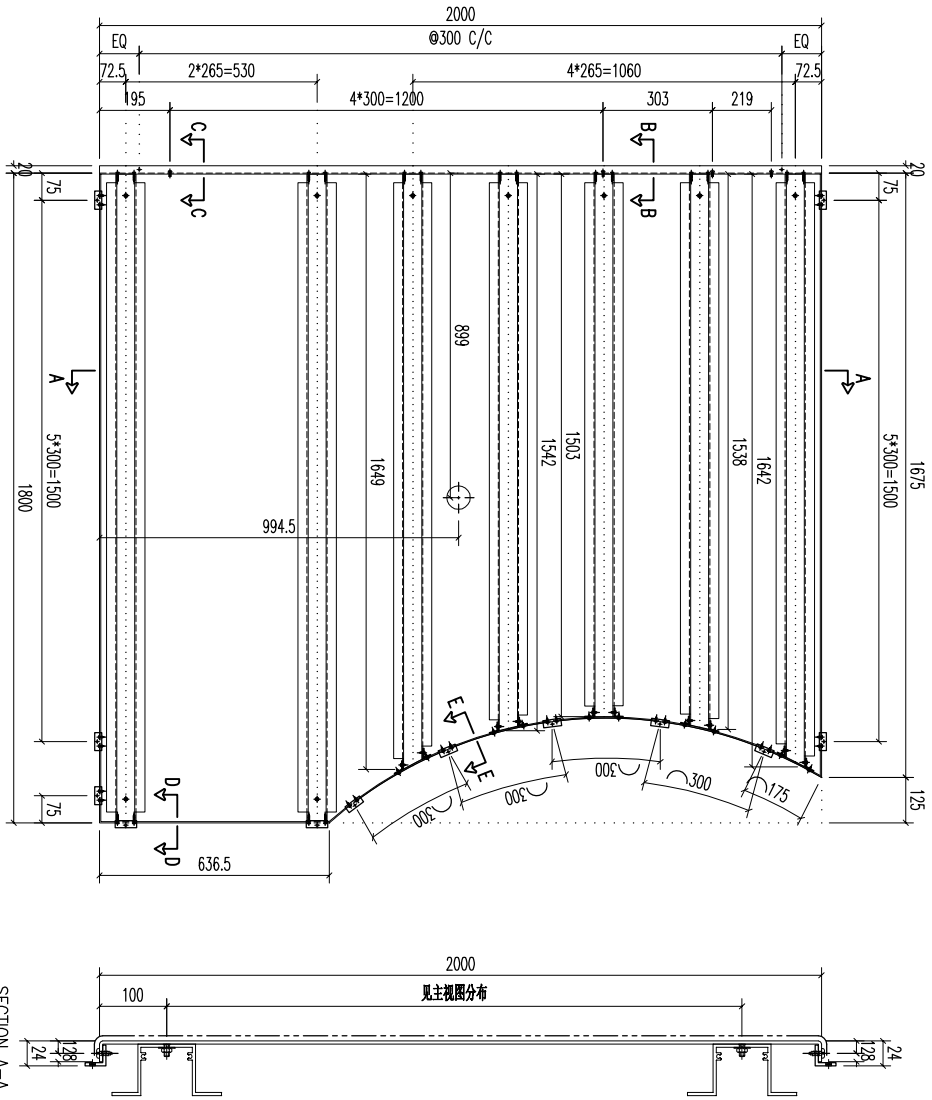

SECTION A-A

SECTION E-E  
SCALE 2:1

SECTION D-D  
SCALE 2:1

SECTION C-C  
SCALE 2:1

SECTION B-B  
SCALE 2:1

⑬ A1铝型材  
(2-#0x25 S/S 圆头)

⑯ 20x20x3mm 铝角  
(2-#0x25 S/S 圆头)

⑰ 20x20x3mm 铝角  
(2-#10x13 S/S 圆头)

REV.	DATE	AMENDMENT	REVISED BY	JOB NO.	DRAWING TITLE	DRAWING NO.	SHT.	REV.
03		A1铝型材		J853	铝板天花加工图 3mm THK ALUM. PLATE	TS-CE01-103	-	-
02		20x20x3mm 铝角						
01		20x20x3mm 铝角						
		材料规格						
		长度						
		配件描述						
		数量						
		备注						
		序号						
		材料规格						
		长度						
		配件描述						
		数量						
		备注						
		序号						
		材料规格						
		长度						
		配件描述						
		数量						
		备注						
		序号						
		材料规格						
		长度						
		配件描述						
		数量						
		备注						
		序号						
		材料规格						
		长度						
		配件描述						
		数量						
		备注						
		序号						
		材料规格						
		长度						
		配件描述						
		数量						
		备注						
		序号						
		材料规格						
		长度						
		配件描述						
		数量						
		备注						
		序号						
		材料规格						
		长度						
		配件描述						
		数量						
		备注						
		序号						
		材料规格						
		长度						
		配件描述						
		数量						
		备注						
		序号						
		材料规格						
		长度						
		配件描述						
		数量						
		备注						
		序号						
		材料规格						
		长度						
		配件描述						
		数量						
		备注						
		序号						
		材料规格						
		长度						
		配件描述						
		数量						
		备注						
		序号						
		材料规格						
		长度						
		配件描述						
		数量						
		备注						
		序号						
		材料规格						
		长度						
		配件描述						
		数量						
		备注						
		序号						
		材料规格						
		长度						
		配件描述						
		数量						
		备注						
		序号						
		材料规格						
		长度						
		配件描述						
		数量						
		备注						
		序号						
		材料规格						
		长度						
		配件描述						
		数量						
		备注						
		序号						
		材料规格						
		长度						
		配件描述						
		数量						
		备注						
		序号						
		材料规格						
		长度						
		配件描述						
		数量						
		备注						
		序号						
		材料规格						
		长度						
		配件描述						
		数量						
		备注						
		序号						
		材料规格						
		长度						
		配件描述						
		数量						
		备注						
		序号						
		材料规格						
		长度						
		配件描述						
		数量						
		备注						
		序号						
		材料规格						
		长度						
		配件描述						
		数量						
		备注						
		序号						
		材料规格						
		长度						
		配件描述						
		数量						
		备注						
		序号						
		材料规格						
		长度						
		配件描述						
		数量						
		备注						
		序号						
		材料规格						
		长度						
		配件描述						
		数量						
		备注						
		序号						
		材料规格						
		长度						
		配件描述						
		数量						
		备注						
		序号						
		材料规格						
		长度						
		配件描述						
		数量						
		备注						
		序号						
		材料规格						
		长度						
		配件描述						
		数量						
		备注						
		序号						
		材料规格						
		长度						
		配件描述						
		数量						
		备注						
		序号						
		材料规格						
		长度						
		配件描述						
		数量						
		备注						
		序号						
		材料规格						
		长度						
		配件描述						
		数量						
		备注						
		序号						
		材料规格						
		长度						
		配件描述						
		数量						
		备注						
		序号						
		材料规格						
		长度						
		配件描述						
		数量						
		备注						
		序号						
		材料规格						
		长度						

REV.	CHECKED BY	PART NUMBER	Dim. A	Dim. B	Dim. C	Dim. D	Dim. E	Dim. F	Dim. G	QTY	Inv. Code	ASSEMBLE ON PARTS	EXTR. DRAWING PART DRAWING
1		T5-CE01-104								1			

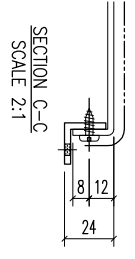
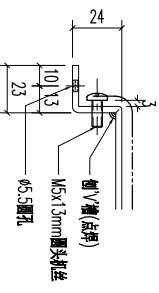
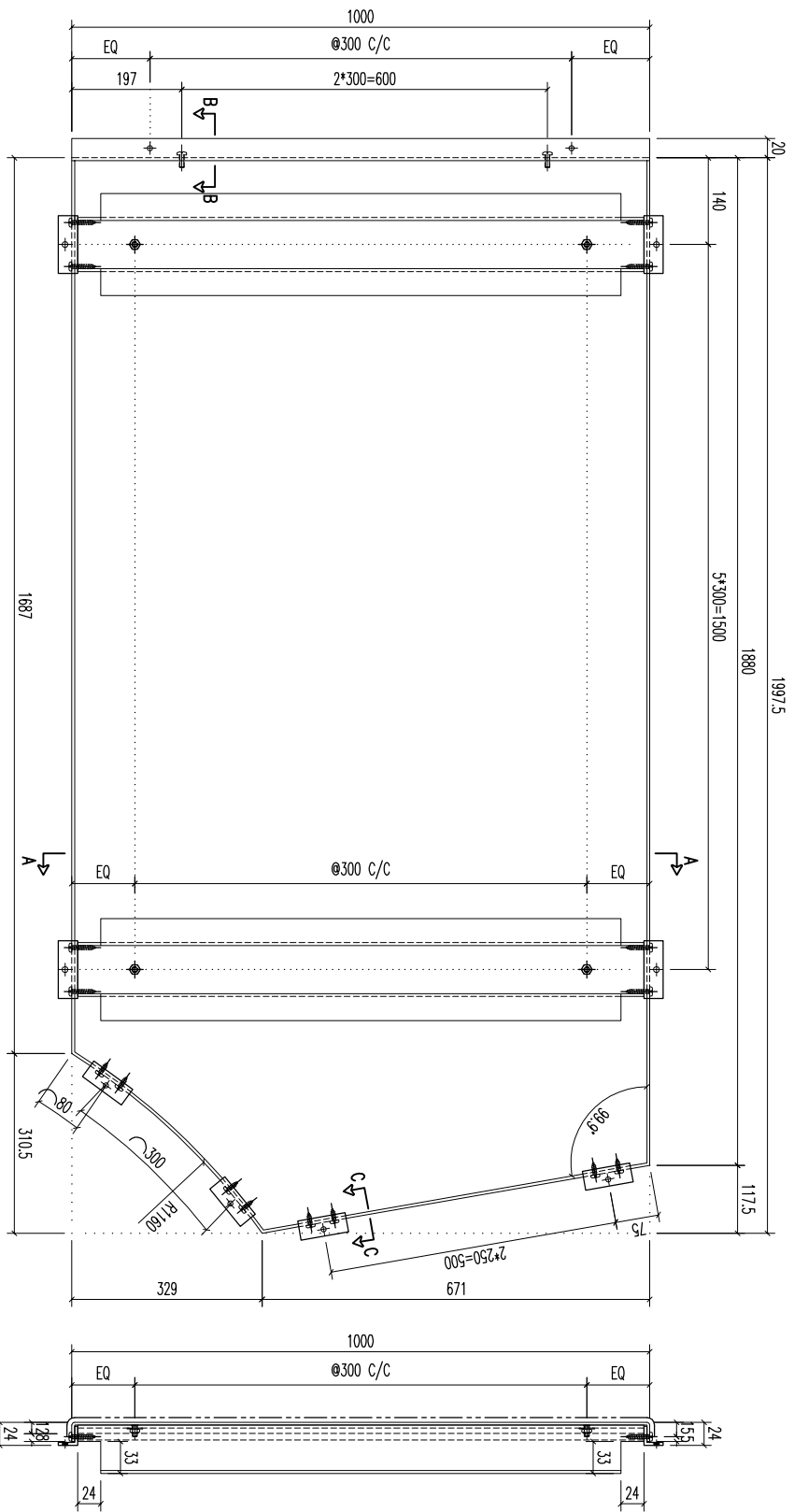

SECTION A-A

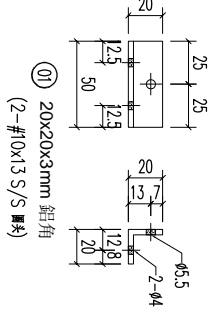
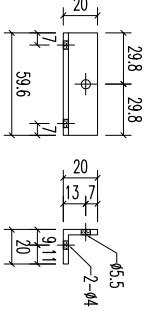
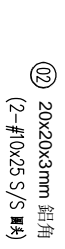
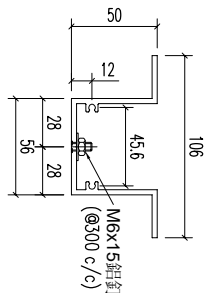

序号	材料规格	长度	配件描述	数量	备注
03	A1 鋁型材	987	开料	6	
02	20x20x3mm 鋁角	59.6	开料	12	
01	20x20x3mm 鋁角	50	开料	5	

**MIDI 美特鋁質有限公司**  
**ALUMINIUM FABRICATOR LTD.**  
 Units 6-8, Sunroy Industrial Centre, 1/F  
 610 Cha Kwo Ling Road, Kowloon  
 Tel: 23489211-4 Fax: (852) 27727666

REV.	DATE	AMENDMENT	REVISED BY	PROJECT	JOB NO.	DRAWING TITLE	DRAWING NO.	SHT.	REV.
				鋁板天花加工圖 <td>J853</td> <td>3mm THK. ALUM. PLATE <td>T5-CE01-104</td> <td>-/-</td> <td>-</td> </td>	J853	3mm THK. ALUM. PLATE <td>T5-CE01-104</td> <td>-/-</td> <td>-</td>	T5-CE01-104	-/-	-

REV.	CHECKED BAR BY	PART NUMBER	Dim. A	Dim. B	Dim. C	Dim. D	Dim. E	Dim. F	Dim. G	QTY	Inv. Code	EXTR. DRAWING PART DRAWING
-		T5-CE01-105								1		

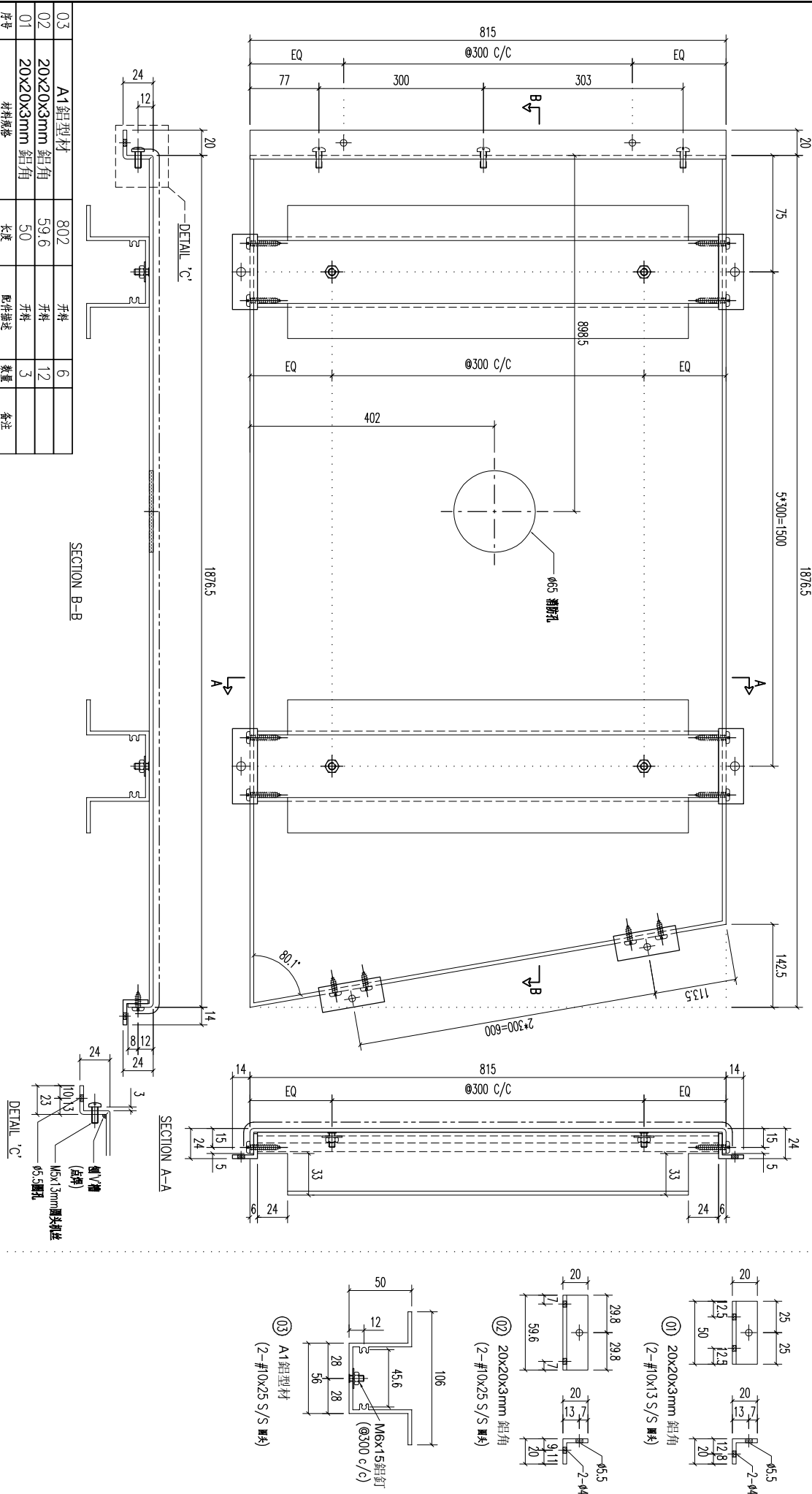

REV.	DATE	AMENDMENT	REVISED BY
03		A1鋁型材	
02		20x20x3mm 鋁角	
01		20x20x3mm 鋁角	

材料規格	長度	配件描述	數量	备注
A1鋁型材	802	開料	6	
20x20x3mm 鋁角	59.6	開料	12	
20x20x3mm 鋁角	50	開料	3	

FACTORY	W/CENTRE	CUT ENDS	FINISH	DATE	DRAWN	SCALE	POST PAINT	PART
01	M&K/S&K&A/F&B	Angle	ECW3D075285-ZD1(AL2)	5/18/2023	YEUNG	1:3	噴塗	
Standard	X X . X = ±1	Angle					PRE PAINT	
Tolerances	X X . X = ±05	Squareness ±1°					SCALE	
								SUB ASSEM.
								TRACK TYPE
								S.....

**美特鋁質有限公司**  
 ALUMINIUM FABRICATOR LTD.  
 Units 6-8, Sunroy Industrial Centre, 1/F  
 610 Cha Kwo Ling Road, Kowloon  
 Tel:23489211-4 Fax:(852)27727666

PROJECT: 鋁板天花加工圖  
 JOB NO.: J853  
 DRAWING TITLE: 3mm THK ALUM. PLATE  
 DRAWING NO.: T5-CE01-105

REV.	CHECKED BAR BY	PART NUMBER	Dim. A	Dim. B	Dim. C	Dim. D	Dim. E	Dim. F	Dim. G	QTY	Inv. Code	ASSEMBLE ON PARTS	EXTR. DRAWING PART DRAWING
-		T5-CE01-106								1			

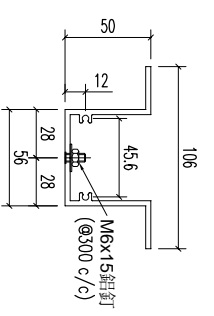
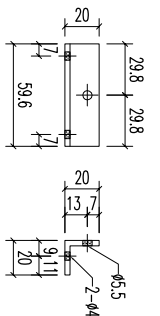
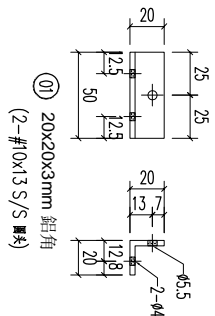
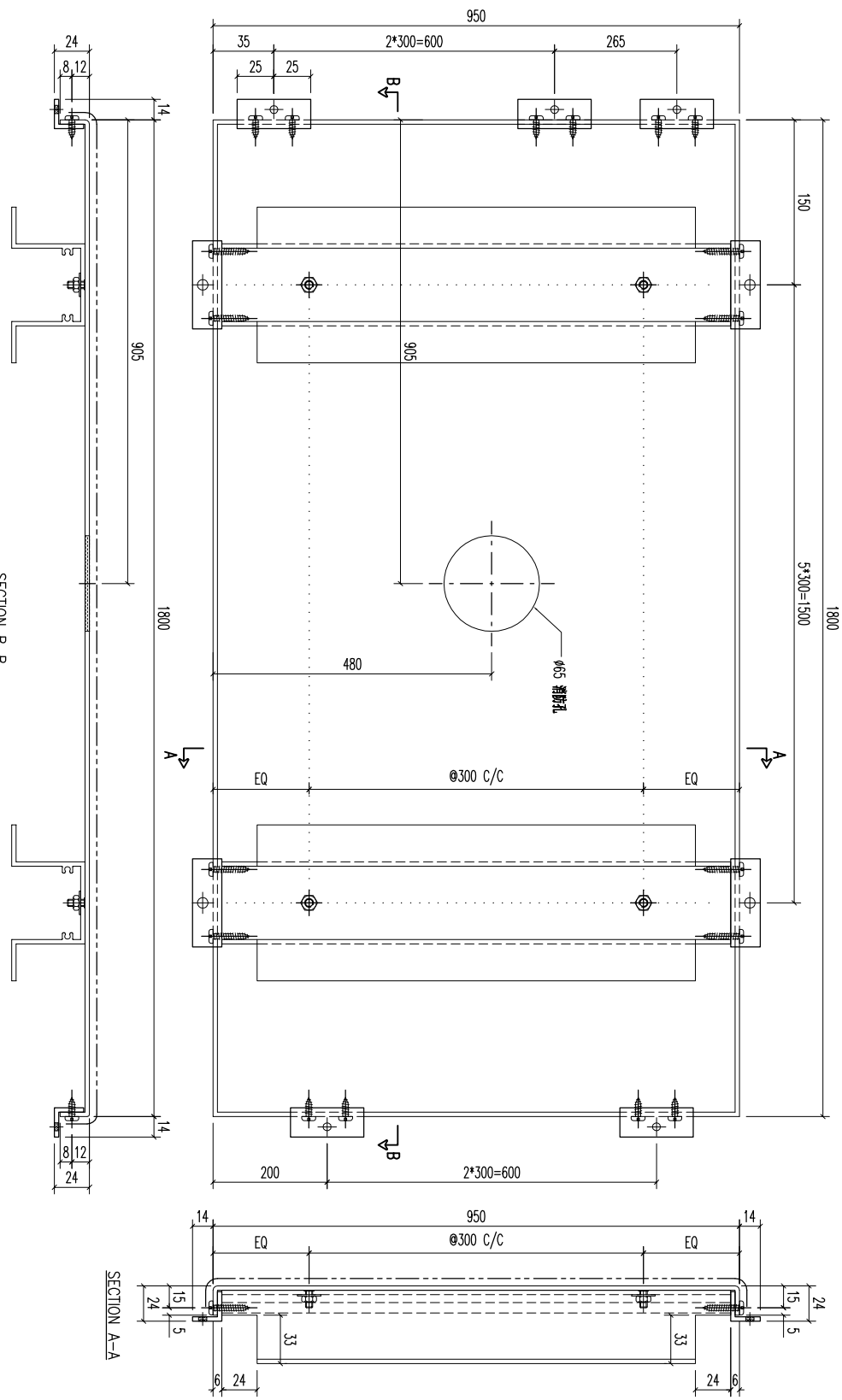

REV.	DATE	AMENDMENT	REVISED BY		
03		A1鋁型材	9.3.7	6	
02		20x20x3mm 鋁角	59.6	12	
01		20x20x3mm 鋁角	50	7	

材料規格	長度	配件描述	數量	备注
A1鋁型材	9.3.7	開料	6	
20x20x3mm 鋁角	59.6	開料	12	
20x20x3mm 鋁角	50	開料	7	

**美特鋁業有限公司**  
MIDI ALUMINUM FABRICATOR LTD.  
Units 6-8, Sunroy Industrial Centre, 1/F  
610 Cha Kwo Ling Road, Kowloon  
Tel: 23489211-4 Fax: (852) 27727666

FACTORY	W/CENTRE	CUT ENDS	FINISH
01	MOK/SOKA/FAB		ECM30975285-ZD1(AL2)

STANDARD	ANGLE	DATE	DRAWN	SCALE	POST PAINT	PART	SHT.	REV.
Standard	Angle	5/18/2023	YEUNG	1:3	噴塗	噴塗	-/-	-

JOB NO.	DRAWING TITLE	DRAWING NO.
J853	鋁板天花加工圖 3mm THK. ALUM. PLATE	T5-CE01-106

REV.	CHECKED BAR BY	PART NUMBER	Dim. A	Dim. B	Dim. C	Dim. D	Dim. E	Dim. F	Dim. G	QTY	Inv. Code	ASSEMBLE ON PARTS	EXTR. DRAWING PART DRAWING
-		T5-CE01-107								1			

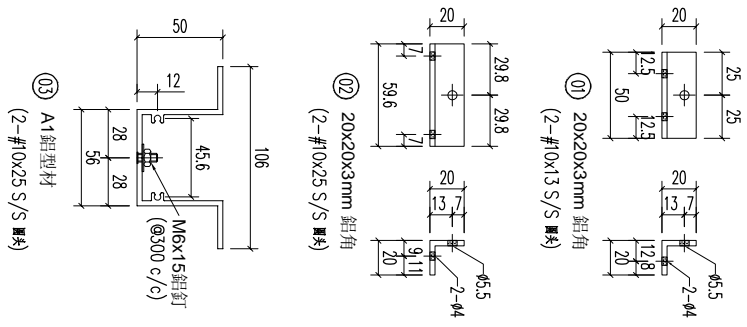
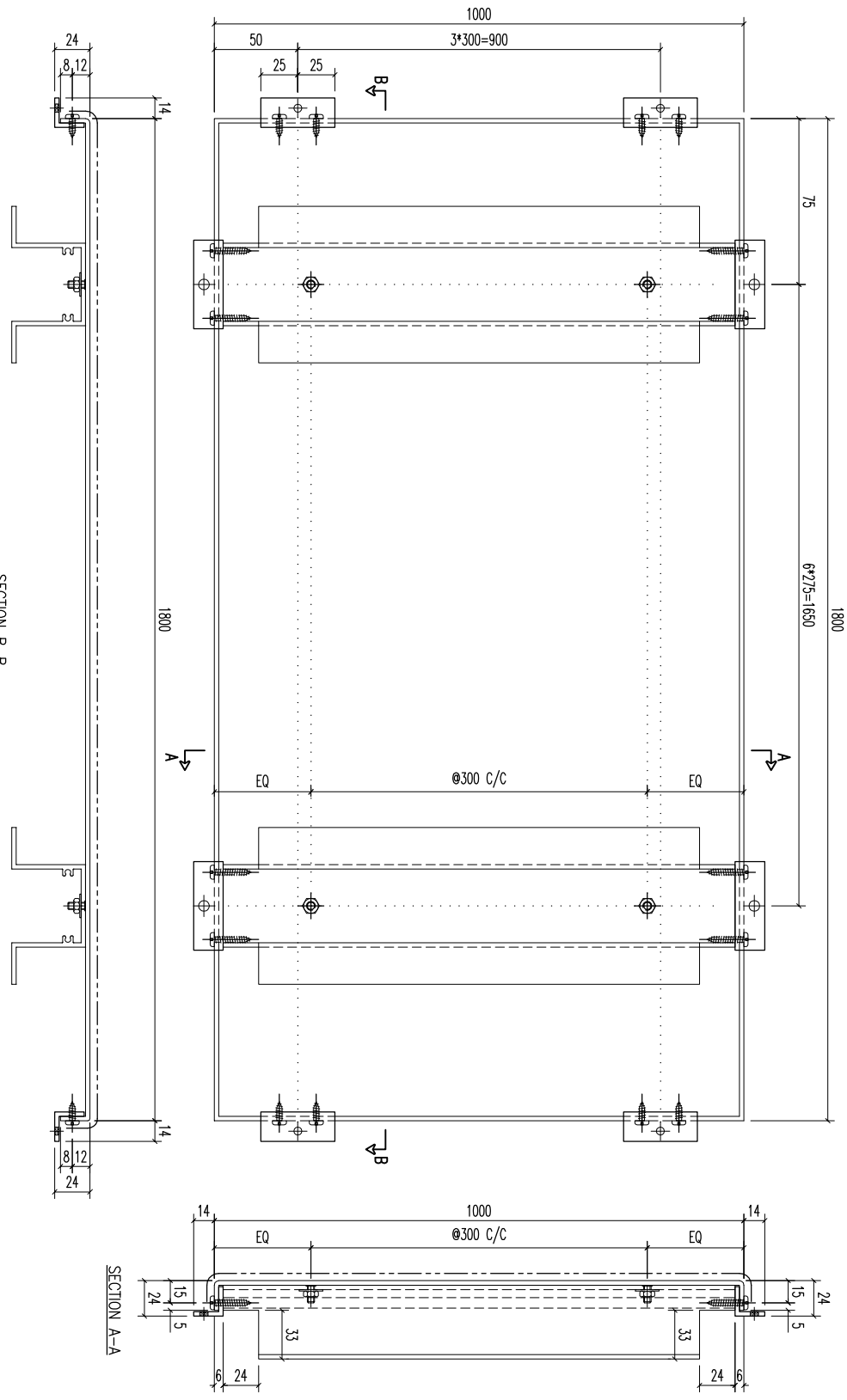

REV.	DATE	AMENDMENT	REVISED BY
03		A1鋁型材	
02		20x20x3mm 鋁角	
01		20x20x3mm 鋁角	

REV.	DATE	AMENDMENT	REVISED BY
03	987	開料	7
02	59.6	開料	14
01	50	開料	8

REV.	DATE	AMENDMENT	REVISED BY
03		材料規格	
02		長度	
01		配件描述	
		數量	
		备注	

**美特鋁業有限公司**  
MIDI ALUMINUM FABRICATOR LTD.

Units 6-8, Sunroy Industrial Centre, 1/F  
610 Cha Kwo Ling Road, Kowloon  
Tel: 23489211-4 Fax: (852) 27727666

PROJECT

JOB NO. **J853**

DRAWING TITLE  
**鋁板天花加工圖**  
3mm THK. ALUM. PLATE

DRAWING NO. **T5-CE01-107**

FACTORY	W/CENTRE	CUT ENDS	FINISH	DATE	DRAMN	POST PAINT	PART
01	M06X/S03A/FAB	Angle	ECW3D975285-ZD1(AL2)	5/18/2023	YEUNG	PRE PAINT	SUB ASSEM.
Standard	X X . X = ±1	Squareness ±1°				SCALE	TRACK TYPE
Tolerances	X X . X = ±05					1:3	S.....

REV.	CHECKED BAR BY	PART NUMBER	Dim. A	Dim. B	Dim. C	Dim. D	Dim. E	Dim. F	Dim. G	QTY	Inv. Code	ASSEMBLE ON PARTS	EXTR. DRAWING PART DRAWING
-		T5-CE01-108								1			

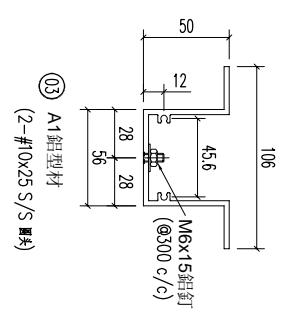
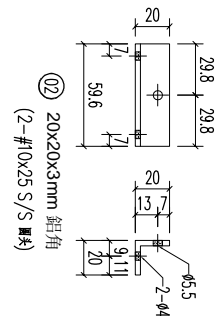
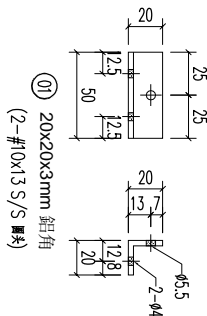
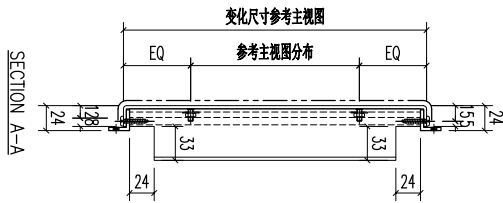
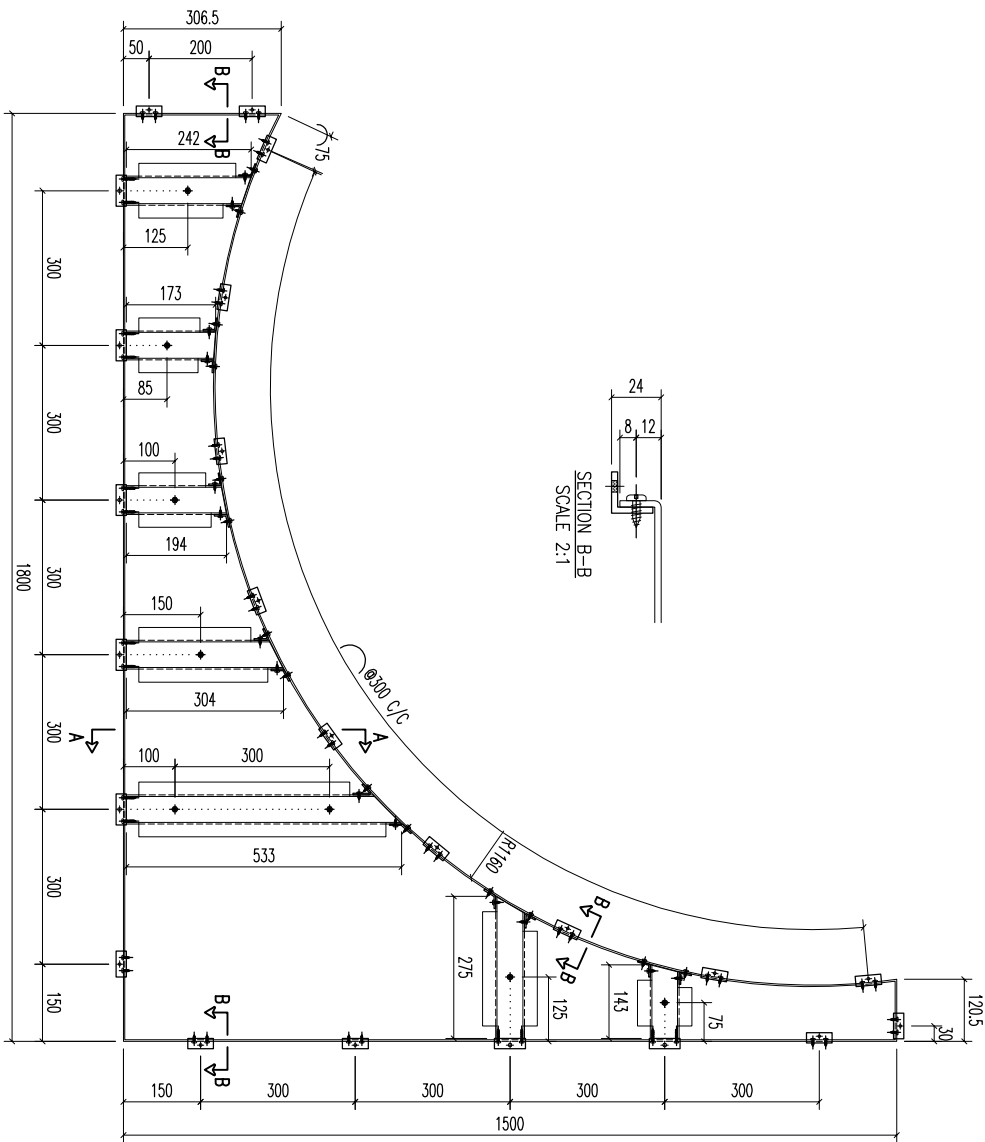

REV.	DATE	AMENDMENT	REVISED BY	JOB NO.	DRAWING TITLE	DRAWING NO.	SHT.	REV.
				J853	铝板天花加工图 3mm THK ALUM. PLATE	T5-CE01-108	-/-	-

序号	材料规格	长度	配件描述	数量	备注	材料规格	长度	数量	备注
03	A1铝型材	242	开料	1		A1铝型材	304	1	开料
02	20x20x3mm 铝角	59.6	开料	8		A1铝型材	194	1	开料
01	20x20x3mm 铝角	50	开料	16		A1铝型材	173	1	开料

FACTORY	W/CENTRE MAX/SKID/FAB	CUT ENDS	FINISH	DATE	DRAMN	POST PAINT	SCALE	PART
01	01	Angle Squarness ±1°	ECM30975285-ZD1(AL2)	5/18/2023	YEUNG	PRE PAINT	1:3	SUB ASSEM.

  

UNIT	UNIT	UNIT	UNIT	UNIT
Units 6-8, Sunroy Industrial Centre, 1/F	610 Cha Kwo Ling Road, Kowloon	Tel:23489211-4	Fax:(852)27727666	PROJECT

REV.	DATE	AMENDMENT	REVISED BY

REV.	CHECKED BY	PART NUMBER	Dim. A	Dim. B	Dim. C	Dim. D	Dim. E	Dim. F	Dim. G	QTY	Inv. Code	ASSEMBLY ON PARTS	EXTR. DRAWING PART DRAWING
-		T5-CE01-109								1			

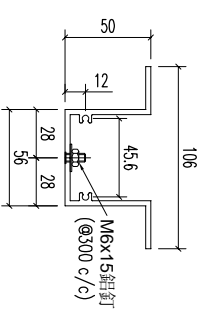
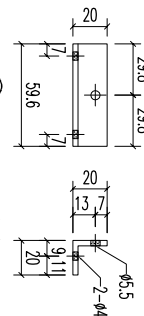
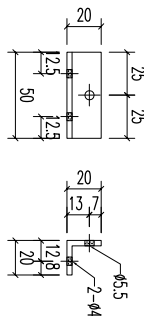
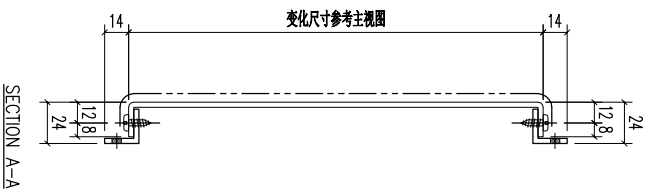
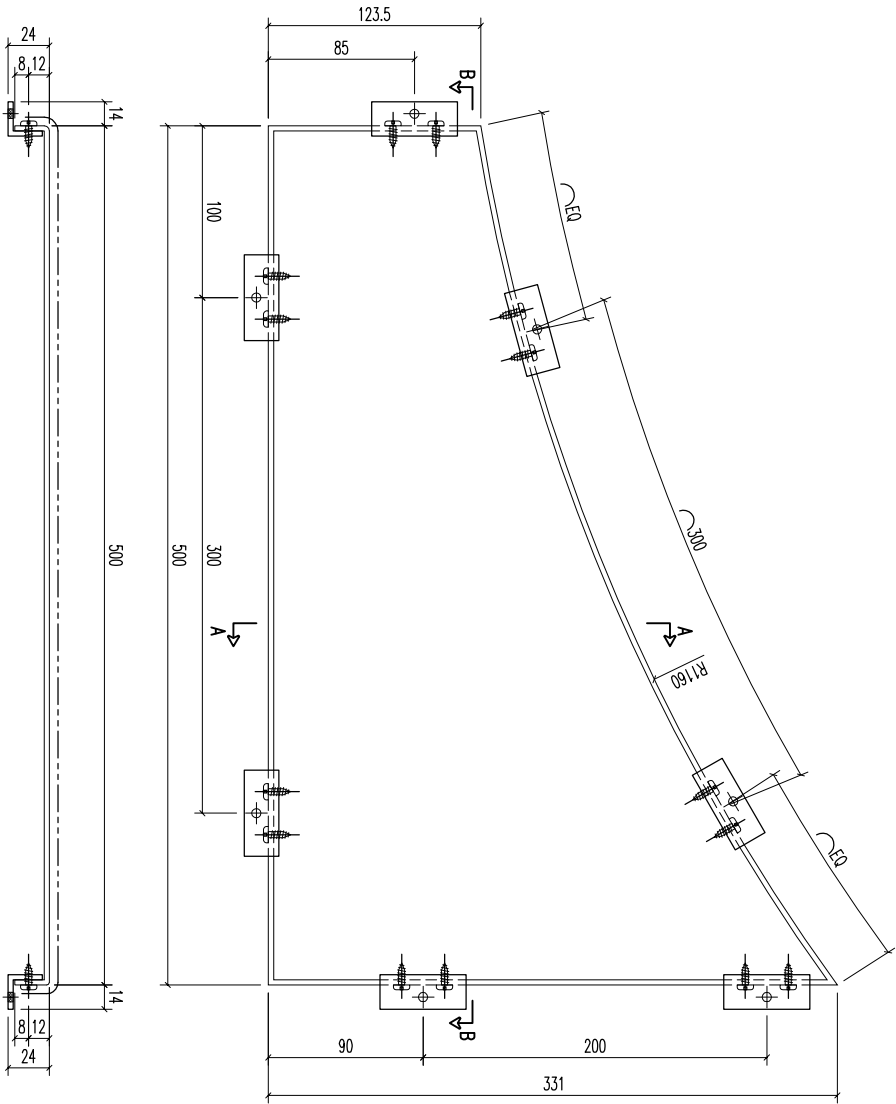

01	20x20x3mm 鋁角	50	開料	7	
REV.	DATE	AMENDMENT	REVISED BY		
<p>材料規格: 長度: 開料: 數量: 备注:</p>					
<p>UNITED MIDD ALUMINIUM FABRICATOR LTD. Units 6-8, Sunroy Industrial Centre, 1/F 610 Cha Kwo Ling Road, Kowloon Tel: 23489211-4 Fax: (852) 27727666</p>					
JOB NO. J853		DRAWING TITLE: 鋁板天花加工圖 3mm THK ALUM. PLATE		DRAWING NO. T5-CE01-109	
FACTORY: 01		W/CENTRE: M808/SK0A/FAB		FINISH: ECW30975285-Z01(AL2)	
Standard		X X . X = ±1		DATE: 5/18/2023	
Tolerances		X X . X = ±05		DRAWN: YEUNG	
CUT ENDS		Angle		SCALE: 1:3	
		Squarness ±1°		POST PAINT: PRE PAINT	
				PART: SUB ASSEM.	
				TRACK TYPE: S.....	
				SHT. -/-	
				REV. -	



REV.	CHECKED DATE BY	PART NUMBER	Dim. A	Dim. B	Dim. C	Dim. D	Dim. E	Dim. F	Dim. G	QTY	Inv. Code	ASSEMBLE ON PARTS	EXTR. DRAWING PART DRAWING
-		T5-CE01-111								1			

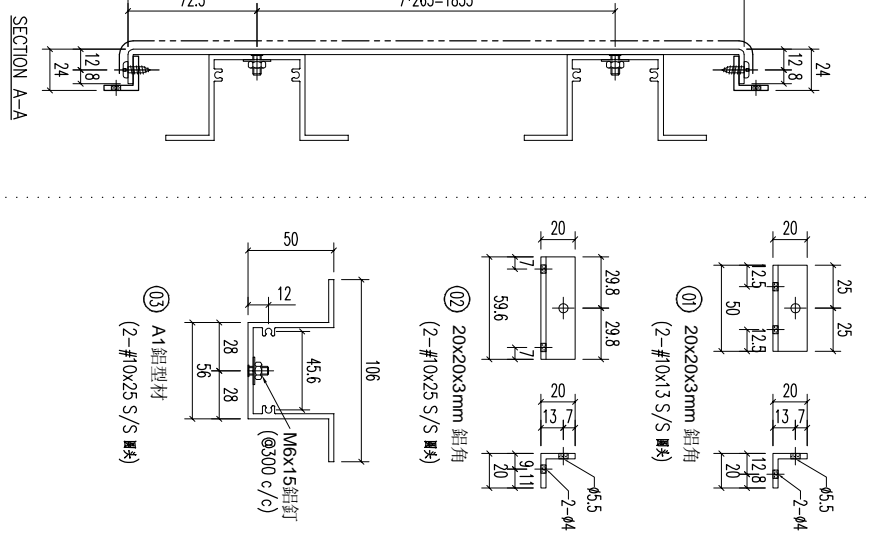
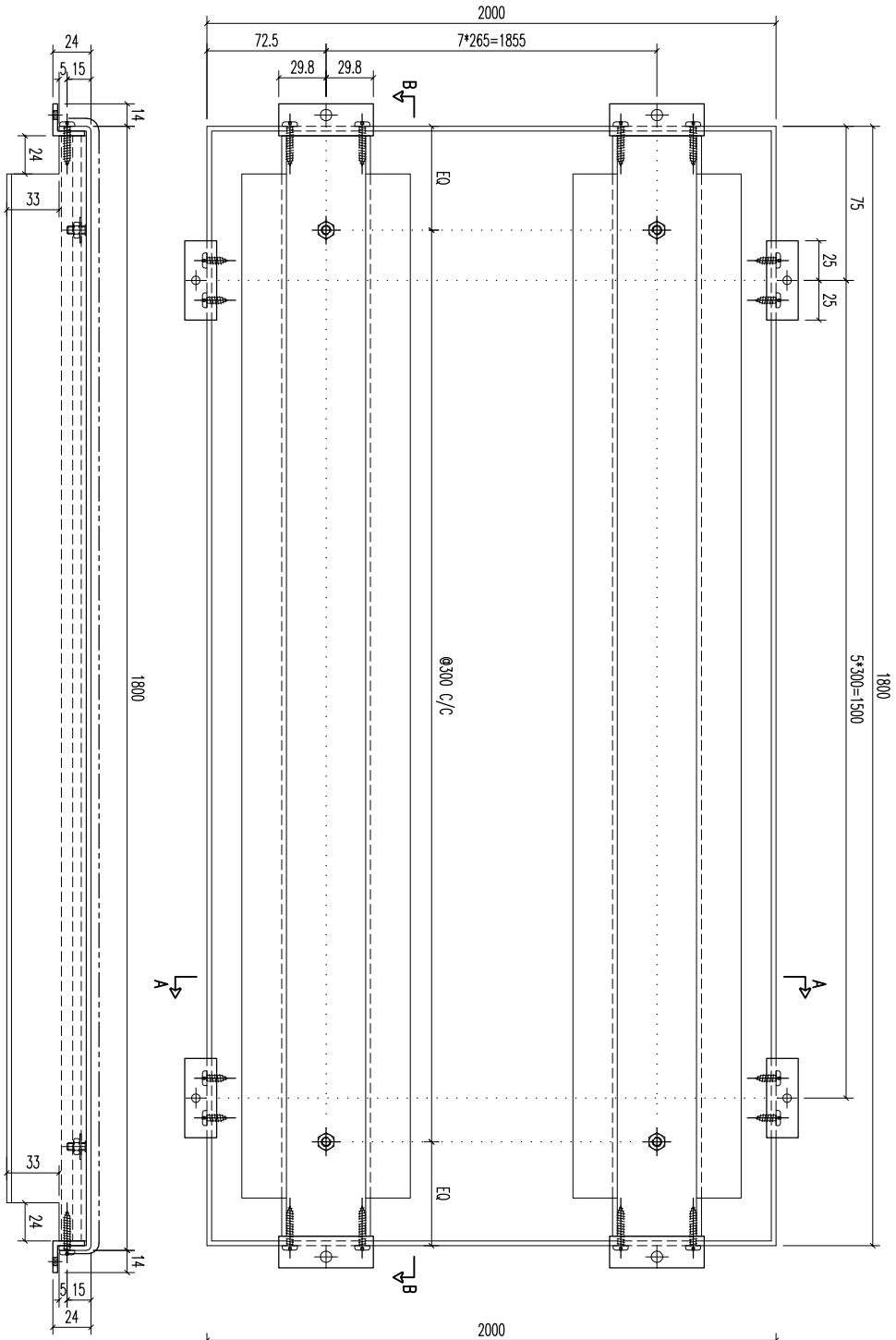

REV.	DATE	AMENDMENT	REVISED BY
03		A1鋁型材	1787
02		20x20x3mm 鋁角	59.6
01		20x20x3mm 鋁角	50

序号	材料规格	长度	配件描述	数量	备注

**美特鋁質有限公司**  
MIDI ALUMINUM FABRICATOR LTD.  
Units 6-8, Sunroy Industrial Centre, 1/F  
610 Cha Kwo Ling Road, Kowloon  
Tel:23489211-4 Fax:(852)27727666

PROJECT	JOB NO.	DRAWING TITLE	FACTORY	W/CENTRE	CUT ENDS	FINISH	DATE	DRAMN	SCALE	POST PAINT	PART	SHT.	REV.
	J853	鋁板天花加工圖 3mm THK ALUM. PLATE	01	MOK/SOKA/FAB	Angle Squariness ±1°	ECW3D975285-ZD1(AL2)	5/18/2023	YEUNG	1:3	噴塗 PRE PAINT	噴塗 SUB ASSEM.	-/-	-

REV.	CHECKED BAR BY	PART NUMBER	Dim. A	Dim. B	Dim. C	Dim. D	Dim. E	Dim. F	Dim. G	QTY	Inv. Code	ASSEMBLE ON PARTS	EXTR. DRAWING PART DRAWING
-		T5-CE01-112								1			

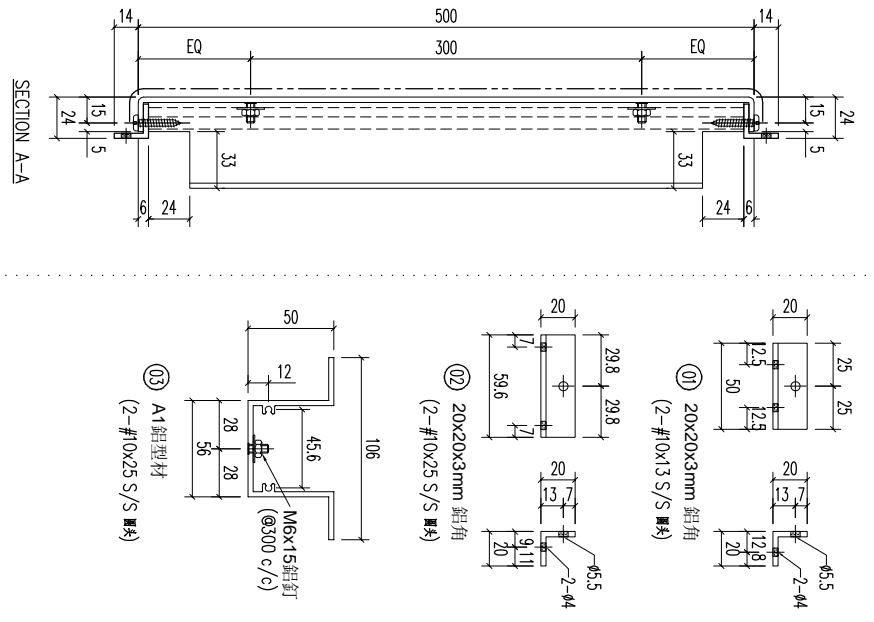
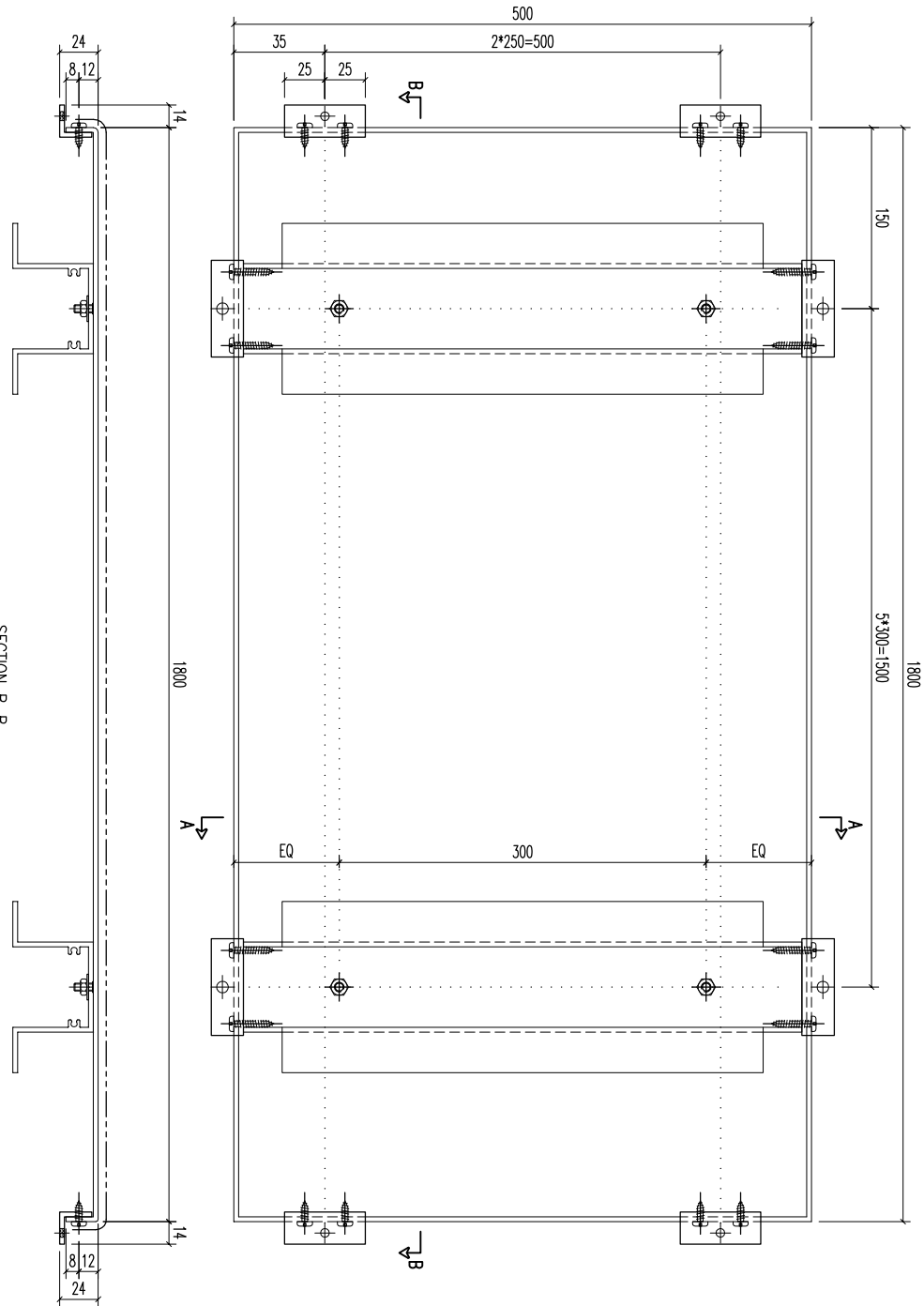

03	A1鋁型材	487	開料	6
02	20x20x3mm 鋁角	59.6	開料	12
01	20x20x3mm 鋁角	50	開料	6
序号	材料规格	长度	配件描述	数量
				备注

**美特鋁業有限公司**  
MIDI ALUMINIUM FABRICATOR LTD.  
Units 6-8, Sunroy Industrial Centre, 1/F  
610 Cha Kwo Ling Road, Kowloon  
Tel:23489211-4 Fax:(852)27727666

FACTORY	W/CENTRE	CUT ENDS	FINISH	DATE	POST PAINT	PART
01	M&K/S&K&A/F&B	Angle Squarness ±1°	ECW3D975285-ZD1(AL2)	5/18/2023	SCALE	SUB ASSEM.
Standard	X X . X = ±1	Angle			1:3	TRACK TYPE
Tolerances	X X . X = ±05	Squarness ±1°				S.....

REV.	DATE	AMENDMENT	REVISED BY	JOB NO.	DRAWING TITLE	DRAWING NO.	SHT.	REV.
				J853	鋁板天花加工圖 3mm THK ALUM. PLATE	T5-CE01-112	-/-	-

REV.	CHECKED BY	PART NUMBER	Dim. A	Dim. B	Dim. C	Dim. D	Dim. E	Dim. F	Dim. G	QTY	Inv. Code	ASSEMBLE ON PARTS	EXTR. DRAWING PART DRAWING
-		T5-CE01-113								1			

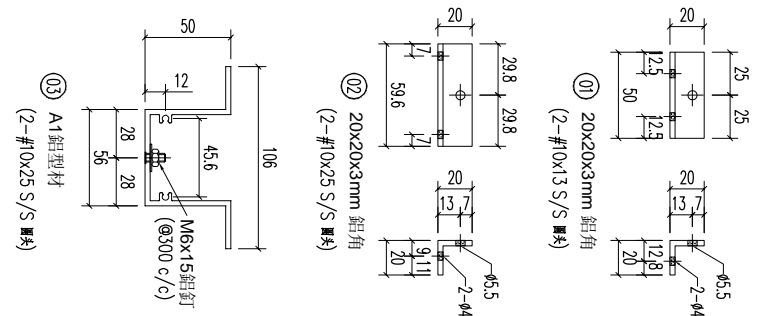
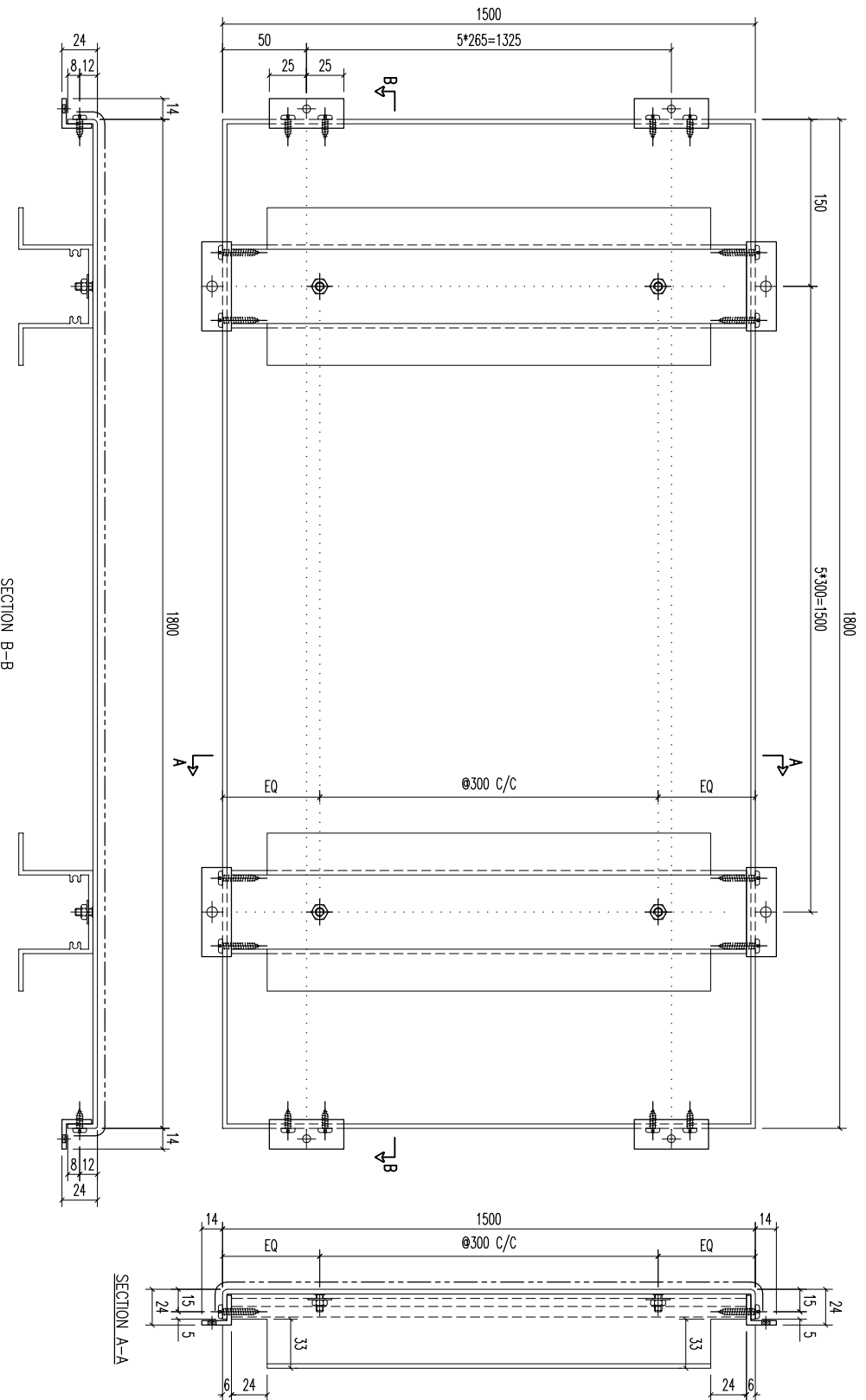

REV	DATE	AMENDMENT	REVISED BY
03		A1 鋁型材	
02		20x20x3mm 鋁角	
01		20x20x3mm 鋁角	

序号	材料规格	长度	配件描述	数量	备注
03	A1 鋁型材	1487	开料	6	
02	20x20x3mm 鋁角	59.6	开料	12	
01	20x20x3mm 鋁角	50	开料	12	

<b>美特鋁質有限公司</b> MIDI ALUMINIUM FABRICATOR LTD. Units 6-8, Sunroy Industrial Centre, 1/F 610 Cha Kwo Ling Road, Kowloon Tel: 23489211-4 Fax: (852) 27727666		PROJECT 鋁板天花加工圖 3mm THK ALUM. PLATE									
JOB NO. <b>J853</b>	FACTORY 01	W/CENTRE MOK/SOKA/FAB	CUT ENDS	FINISH ECW3D975285-ZD1(AL2)	DATE 5/18/2023	DRAWMAN YEUNG	POST PAINT PRE PAINT	SCALE 1:3	PART SUB ASSEM.	SH.T. -/-	REV. -
Standard Tolerances X X . X = ±1 Angle Squaredness ±1°	DRAWING TITLE 鋁板天花加工圖 3mm THK ALUM. PLATE	DRAWING NO. T5-CE01-113	DRAWING NO. T5-CE01-113	DATE 5/18/2023	DRAWMAN YEUNG	POST PAINT PRE PAINT	SCALE 1:3	PART SUB ASSEM.	SH.T. -/-	REV. -	REVISED BY

REV.	CHECKED BY	PART NUMBER	Dim. A	Dim. B	Dim. C	Dim. D	Dim. E	Dim. F	Dim. G	QTY	Inv. Code	ASSEMBLE ON PARTS	EXTR. DRAWING PART DRAWING
-		T5-CE01-114								1			

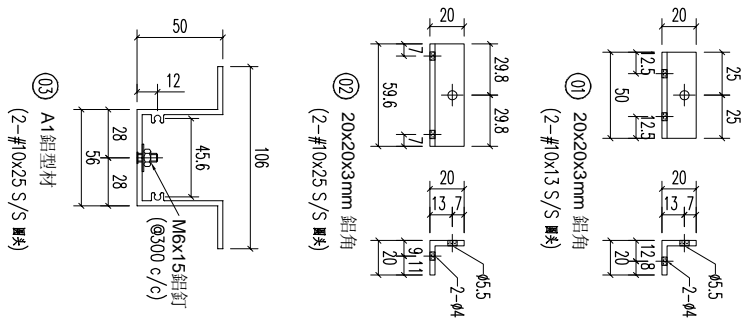
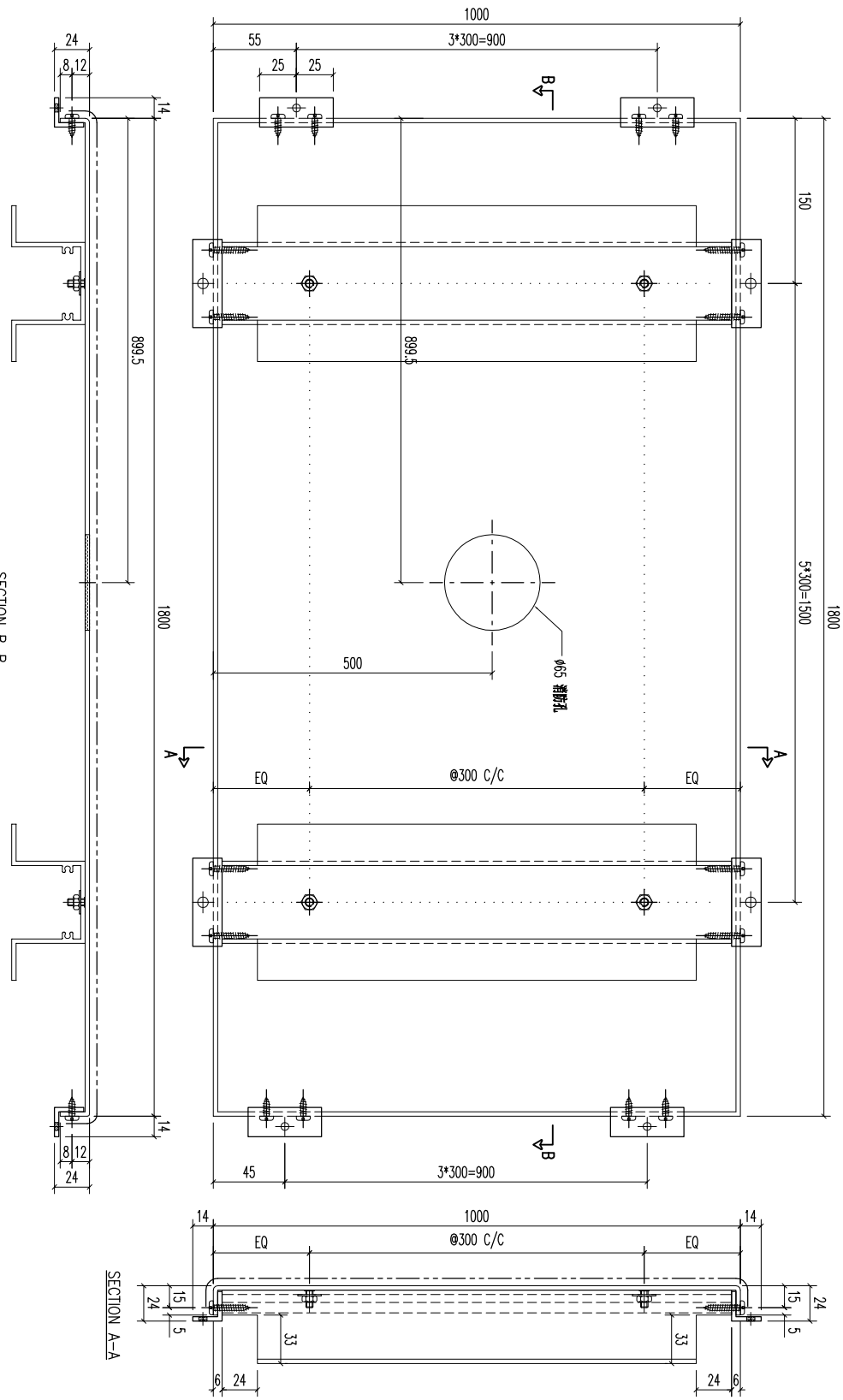

REV.	DATE	AMENDMENT	REVISED BY
03		A1鋁型材	
02		20x20x3mm 鋁角	
01		20x20x3mm 鋁角	

REV.	DATE	AMENDMENT	REVISED BY
03		A1鋁型材	
02		20x20x3mm 鋁角	
01		20x20x3mm 鋁角	

REV.	DATE	AMENDMENT	REVISED BY
03		A1鋁型材	
02		20x20x3mm 鋁角	
01		20x20x3mm 鋁角	

REV.	DATE	AMENDMENT	REVISED BY
03		A1鋁型材	
02		20x20x3mm 鋁角	
01		20x20x3mm 鋁角	

		<b>美特鋁質有限公司</b> MIDI ALUMINUM FABRICATOR LTD. Units 6-8, Sunroy Industrial Centre, 1/F 610 Cha Kwo Ling Road, Kowloon Tel:23489211-4 Fax:(852)27727666	
PROJECT	J853	FACTORY	W/CENTRE
		01	MOK/SOKA/FAB
		Standard	X X . X = ±1
		Tolerances	X X . X = ±05
		Angle	Squareness ±1°
		CUT ENDS	FINISH
			ECM30975285-ZD1(AL2)
		DRAWING TITLE	DRAWN
		鋁板天花加工圖	YEUNG
		3mm THK. ALUM. PLATE	SCALE
			1:3
		DRAWING NO.	SHT.
		T5-CE01-114	-/-
			REV.
			-

REV.	CHECKED BY	PART NUMBER	Dim. A	Dim. B	Dim. C	Dim. D	Dim. E	Dim. F	Dim. G	QTY	Inv. Code	ASSEMBLE ON PARTS	EXTR. DRAWING PART DRAWING
-		TS-CE01-115								1			

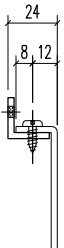
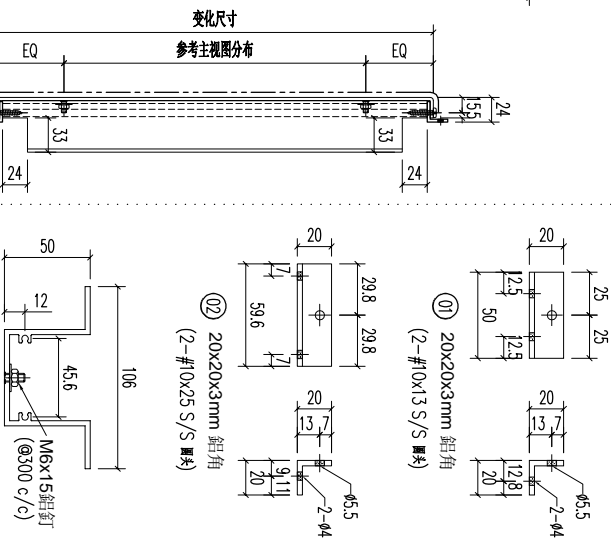
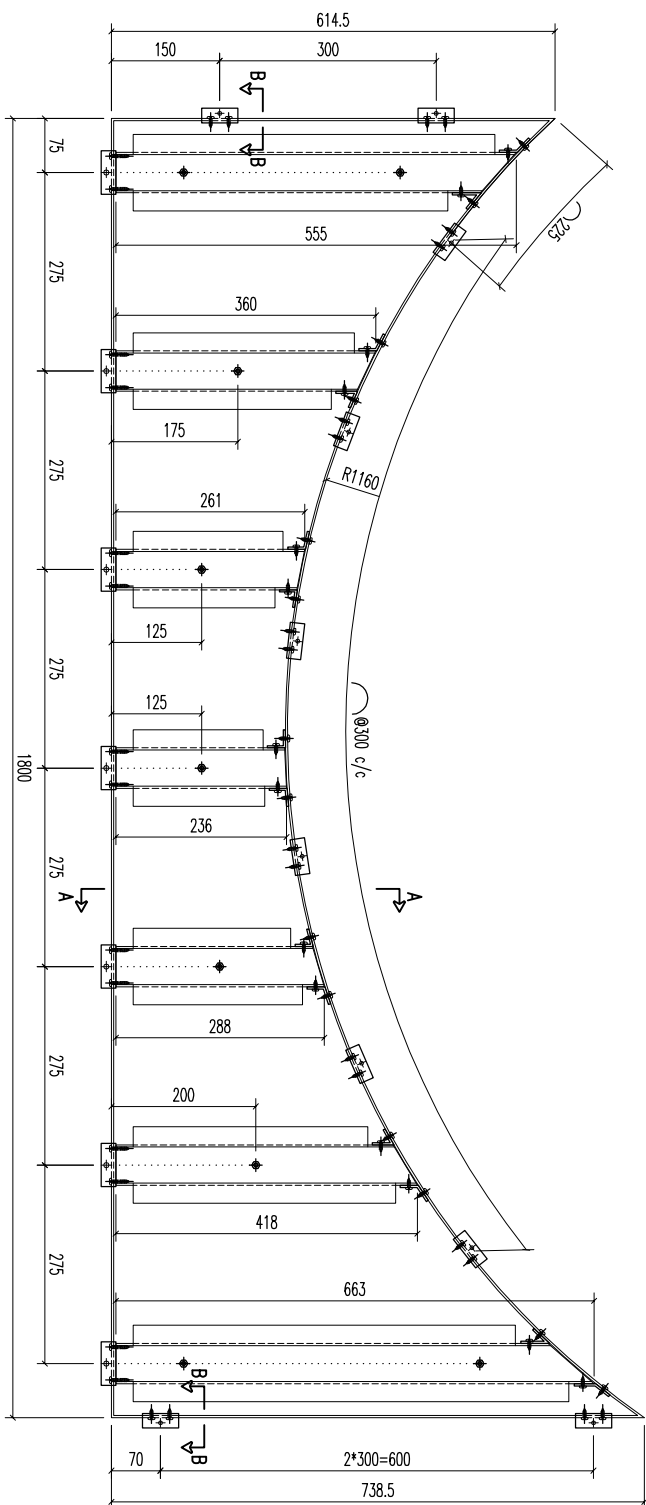

SECTION A-A

⑩ A1鋁型材  
(2-#10x25 S/S 圓夾)

⑪ 20x20x3mm 鋁角  
(2-#10x13 S/S 圓夾)

SECTION B-B  
SCALE 2:1

REV	DATE	AMENDMENT	REVISED BY	PROJECT	JOB NO.	DRAWING TITLE	DRAWING NO.	SHT.	REV.
03		A1鋁型材		美特鋁業有限公司 MIDI ALUMINUM FABRICATOR LTD. Units 6-8, Sunroy Industrial Centre, 1/F 610 Cha Kwo Ling Road, Kowloon Tel:23489211-4 Fax:(852)27727666	J853	鋁板天花加工圖 3mm THK ALUM. PLATE	TS-CE01-115	-	-
02		20x20x3mm 鋁角			Standard				
01		20x20x3mm 鋁角			W/CENTRE				

REV.	DATE	AMENDMENT	REVISED BY	PROJECT	JOB NO.	DRAWING TITLE	DRAWING NO.	SHT.	REV.
				美特鋁業有限公司	J853	鋁板天花加工圖	TS-CE01-115	-	-

REV.	CHECKED BAR BY	PART NUMBER	Dim. A	Dim. B	Dim. C	Dim. D	Dim. E	Dim. F	Dim. G	QTY	Inv. Code	ASSEMBLE ON PARTS	EXTR. DRAWING PART DRAWING
-		TS-CE01-116								1			

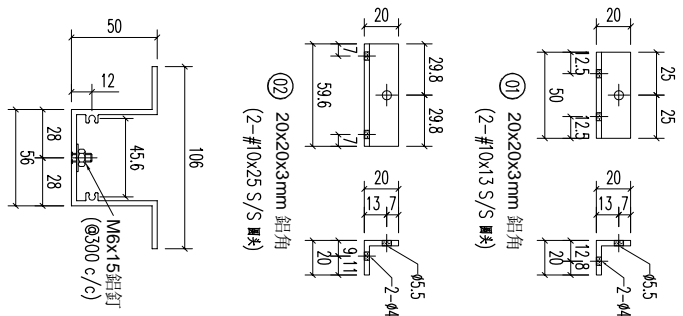
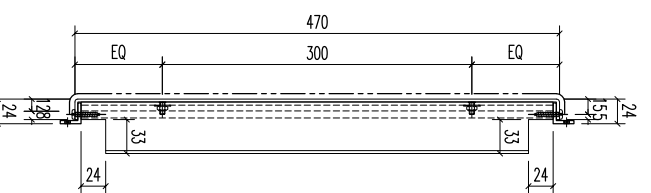
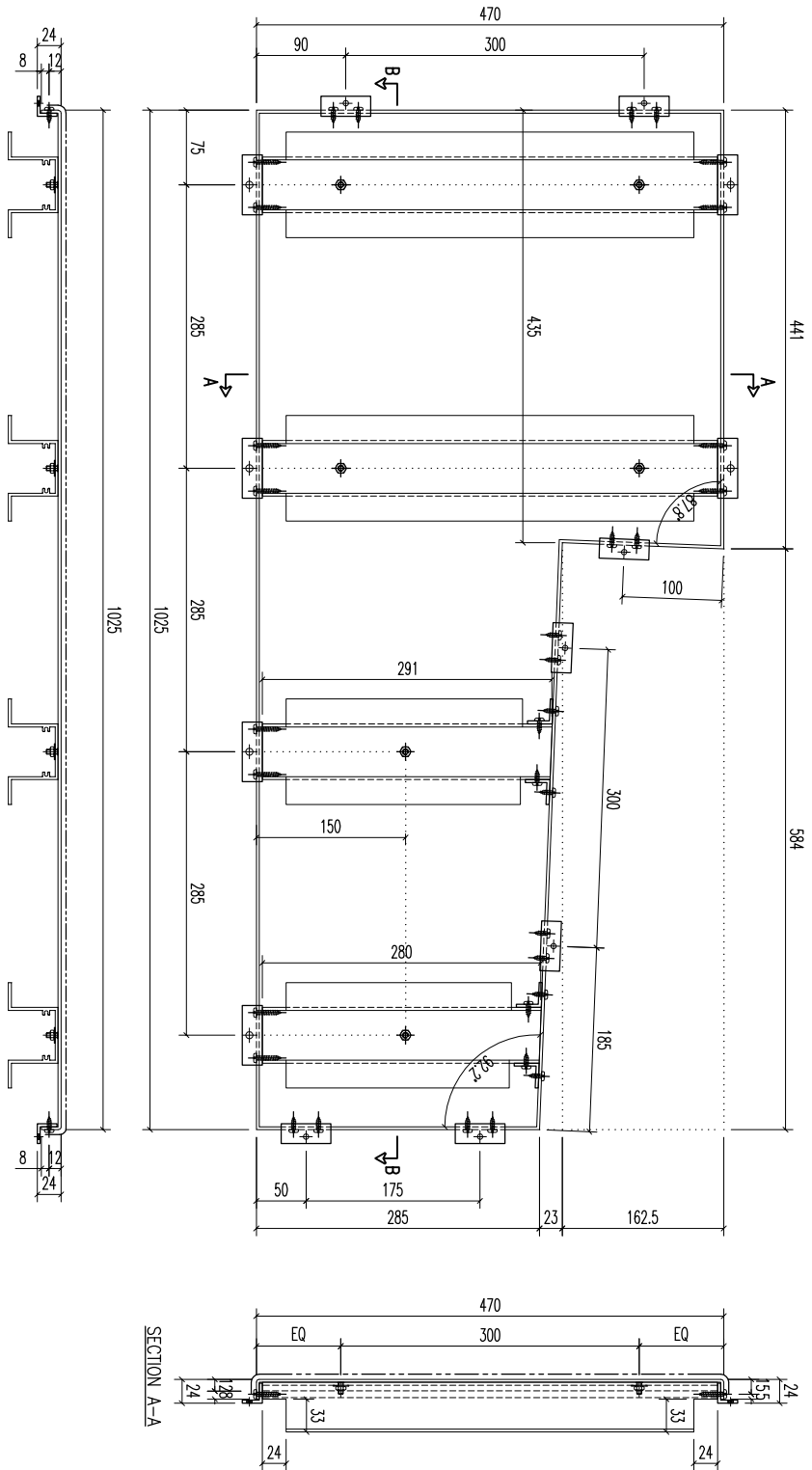

03	A1鋁型材	457	開料	1								
02	20x20x3mm 鋁角	59.6	開料	6	A1鋁型材	280	開料	1				
01	20x20x3mm 鋁角	50	開料	7	A1鋁型材	291	開料	1				
序号	材料規格	長度	配件描述	數量	备注	序號	材料規格	長度	备注			

03	A1鋁型材	457	開料	1								
02	20x20x3mm 鋁角	59.6	開料	6	A1鋁型材	280	開料	1				
01	20x20x3mm 鋁角	50	開料	7	A1鋁型材	291	開料	1				
序号	材料規格	長度	配件描述	數量	备注	序號	材料規格	長度	备注			



**美特鋁質有限公司**  
MIDU ALUMINIUM FABRICATOR LTD.  
Units 6-8, Sunroy Industrial Centre, 1/F  
610 Cha Kwo Ling Road, Kowloon  
Tel:23489211-4 Fax:(852)2727666

REV.	DATE	AMENDMENT	REVISED BY	PROJECT	JOB NO.	DRAWING TITLE	DRAWING NO.	SHT.	REV.
				鋁板天花加工圖	J853	3mm THK ALUM. PLATE	TS-CE01-116	-/-	-
				FACTORY 01		Standard X X . = ±1	DATE 5/18/2023		
				W/CENTRE M8X4/SK8A/FAB		Angle ±1°			
				CUT ENDS		Squareness ±1°			
				FINISH					
				ECM30975285-ZD1(AL2)					
				POST PAINT					
				PRE PAINT					
				SCALE					
				1:3					
				PART					
				TRACK TYPE					
				S....					

REV.	CHECKED BAR BY	PART NUMBER	Dim. A	Dim. B	Dim. C	Dim. D	Dim. E	Dim. F	Dim. G	QTY	Inv. Code	ASSEMBLE ON PARTS	EXTR. DRAWING PART DRAWING
1		T5-CE01-117								1			

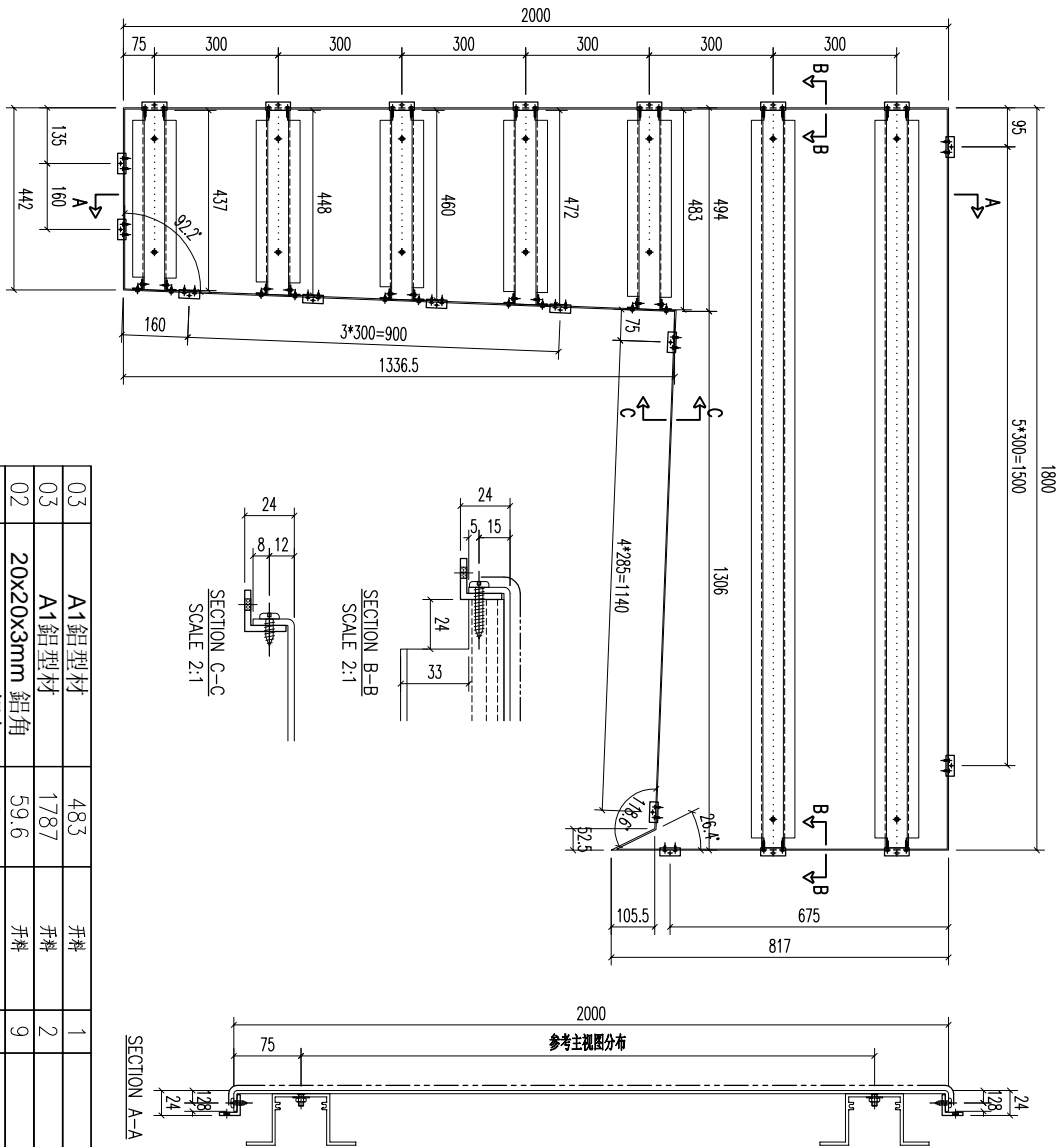

序号	材料规格	长度	数量	备注
03	A1 铝型材	483	1	开料
03	A1 铝型材	1787	2	开料
02	20x20x3mm 铝角	59.6	9	开料
01	20x20x3mm 铝角	50	18	开料

**MIDI 美特铝质有限公司**  
ALUMINIUM FABRICATOR LTD.  
Units 6-8, Sunroy Industrial Centre, 1/F  
610 Cha Kwo Ling Road, Kowloon  
Tel: 23489211-4 Fax: (852) 27727666

REV.	DATE	AMENDMENT	REVISED BY	PROJECT	JOB NO.	DRAWING TITLE	DRAWING NO.	SHT.	REV.
					J853	铝板天花加工图 3mm THK ALUM. PLATE	T5-CE01-117	-/-	-

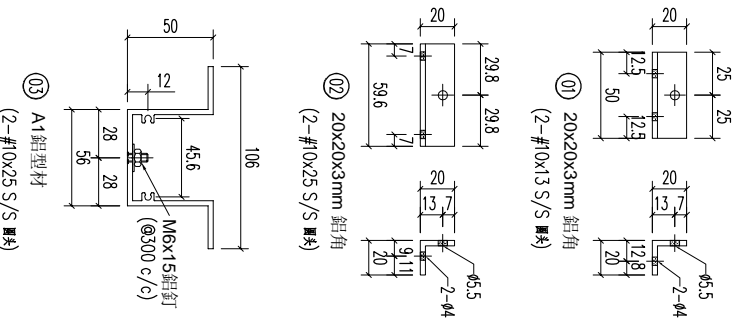

REV.	CHECKED BAR BY	PART NUMBER	Dim. A	Dim. B	Dim. C	Dim. D	Dim. E	Dim. F	Dim. G	QTY	Inv. Code	ASSEMBLE ON PARTS	EXTR. DRAWING PART DRAWING
-		TS-CE01-118								1			

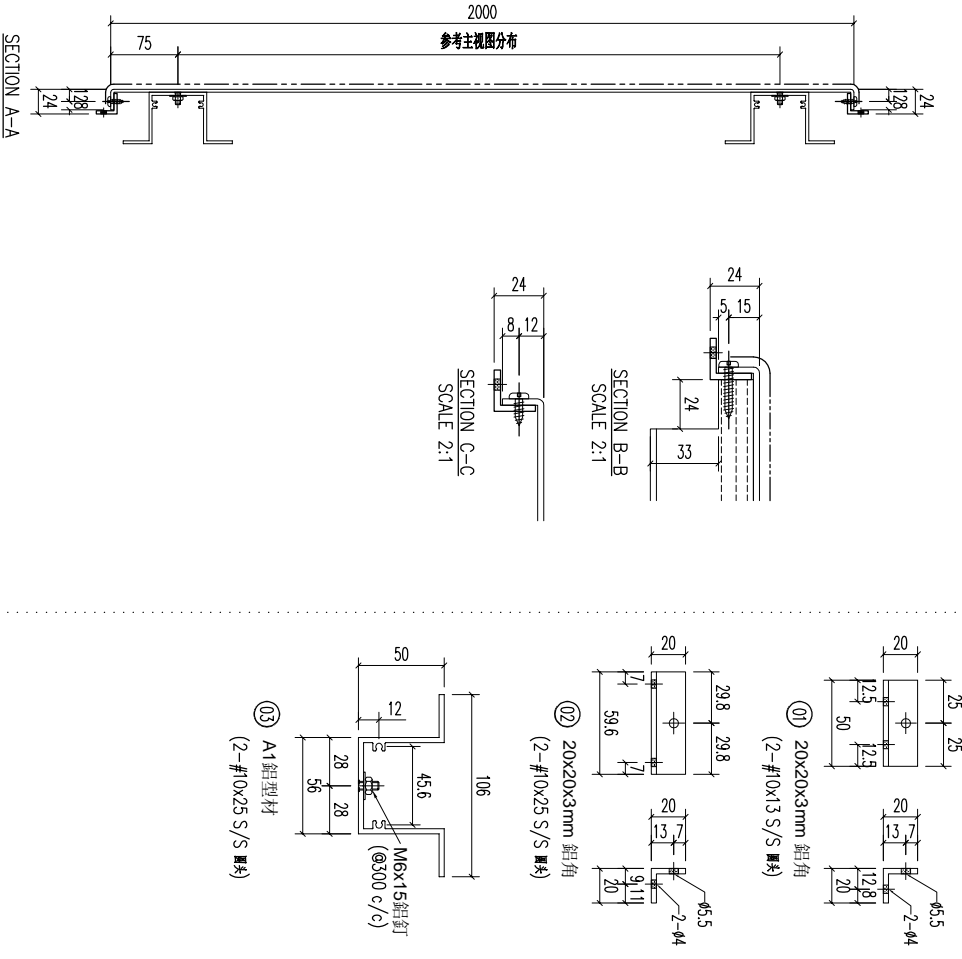
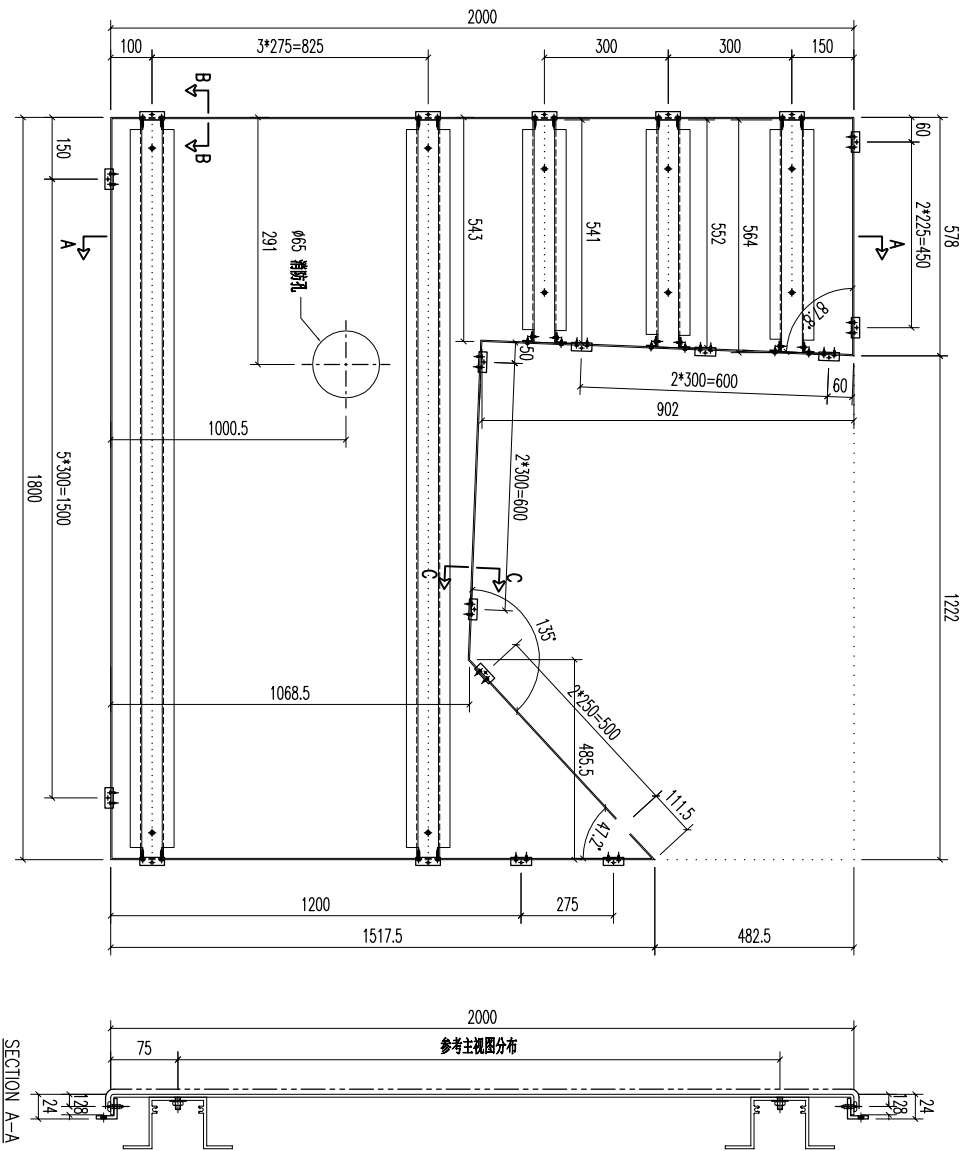

序号	材料规格	长度	开料	数量	备注	序号	开料	数量	备注
03	A1铝型材	1787	开料	4		03	A1铝型材	564	开料
02	20x20x3mm 铝角	59.6	开料	11		03	A1铝型材	552	开料
01	20x20x3mm 铝角	50	开料	20		03	A1铝型材	541	开料

**美特铝业有限公司**  
MIDI ALUMINIUM FABRICATOR LTD.  
Units 6-8, Sunroy Industrial Centre, 1/F  
610 Cha Kwo Ling Road, Kowloon  
Tel:23489211-4 Fax:(852)27727666

REV.	DATE	AMENDMENT	REVISD BY	PROJECT	JOB NO.	DRAWING TITLE	DRAWING NO.	SHT.	REV.
				铝板天花加工图	J853	3mm THK ALUM. PLATE	TS-CE01-118	-/-	-

REV.	CHECKED BAR BY	PART NUMBER	Dim. A	Dim. B	Dim. C	Dim. D	Dim. E	Dim. F	Dim. G	QTY	Inv. Code	ASSEMBLE ON PARTS	EXTR. DRAWING PART DRAWING
-		T5-CE01-119								1			

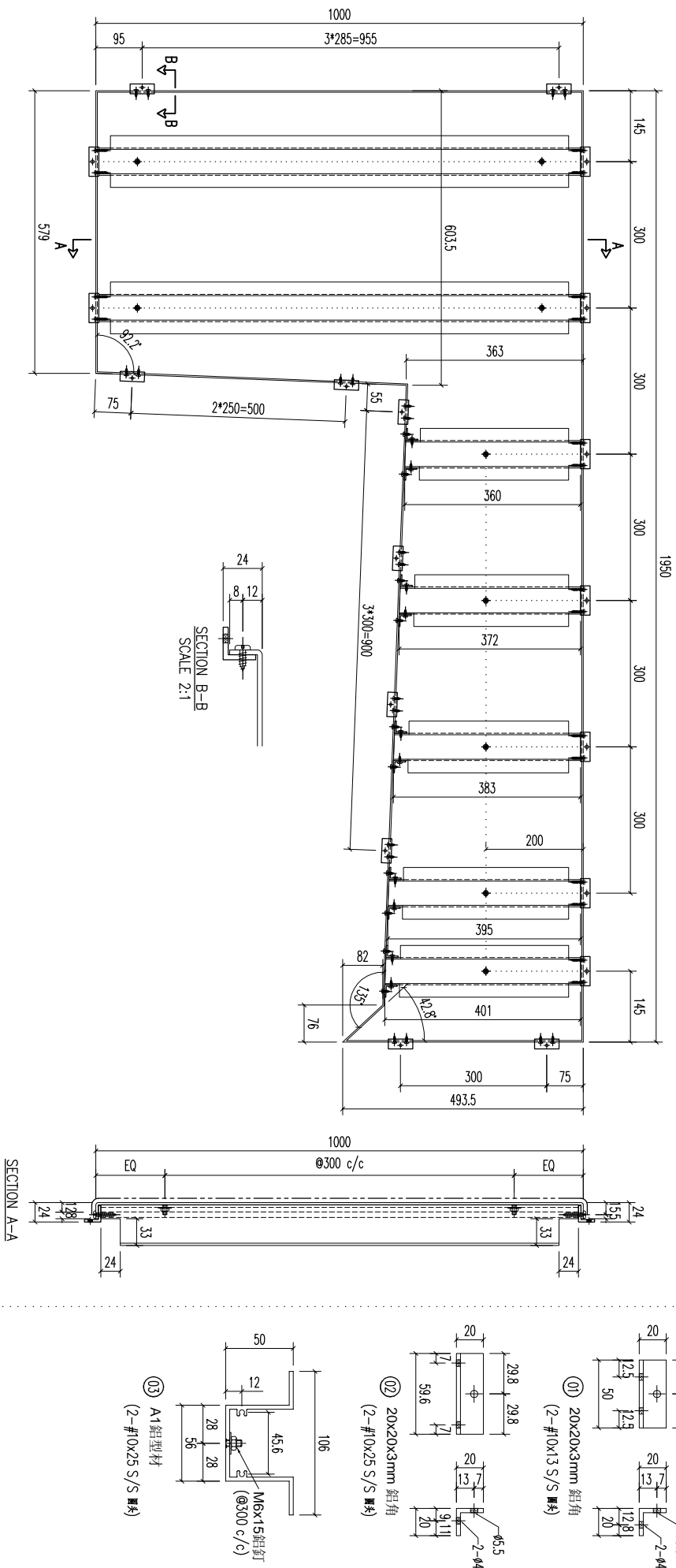

REV.	DATE	AMENDMENT	REVISED BY	PROJECT	JOB NO.	DRAWING TITLE	DRAWING NO.	SHT.	REV.	
03		A1 鋁型材		<b>美特鋁質有限公司</b> MIDI ALUMINIUM FABRICATOR LTD. Units 6-8, Sunroy Industrial Centre, 1/F 610 Cha Kwo Ling Road, Kowloon Tel:23489211-4 Fax:(852)27727666	J853	鋁板天花加工圖 3mm THK ALUM. PLATE	T5-CE01-119	-/-	-	
02		20x20x3mm 鋁角			Standard X X . X = ±1 Tolerances X X . X = ±05 Angle Squareness ±1°	5/18/2023	DRAMN YEUNG	SCALE 1:3	TRACK TYPE S....	
01		20x20x3mm 鋁角			FACTORY 01 W/CENTRE M&M/S/D&A/F&B CUT ENDS	DATE 5/18/2023	DRAMN YEUNG	SCALE 1:3	TRACK TYPE S....	
		材料規格			FINISH ECW3D075285-ZD1(AL2) POST PAINT PRE PAINT	DATE 5/18/2023	DRAMN YEUNG	SCALE 1:3	TRACK TYPE S....	
		長度			數量	備註	噴塗	長度	數量	備註
		開料			數量	備註	噴塗	長度	數量	備註
		開料			數量	備註	噴塗	長度	數量	備註
		開料			數量	備註	噴塗	長度	數量	備註
		開料			數量	備註	噴塗	長度	數量	備註
		開料			數量	備註	噴塗	長度	數量	備註

REV.	CHECKED BAR BY	PART NUMBER	Dim. A	Dim. B	Dim. C	Dim. D	Dim. E	Dim. F	Dim. G	QTY	Inv. Code	ASSEMBLE ON PARTS	EXTR. DRAWING PART DRAWING
-		T5-CE01-120								1			

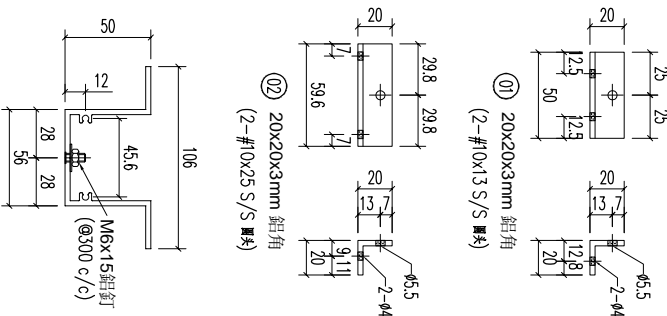
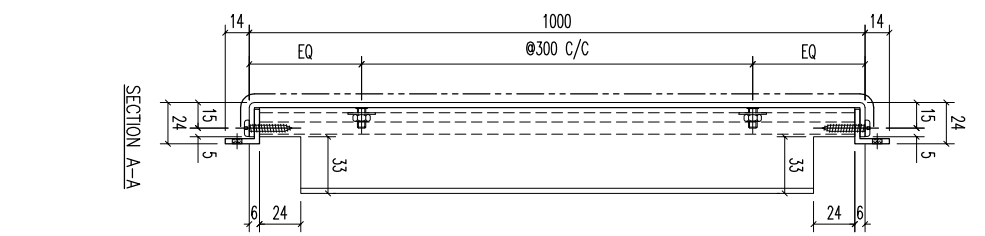
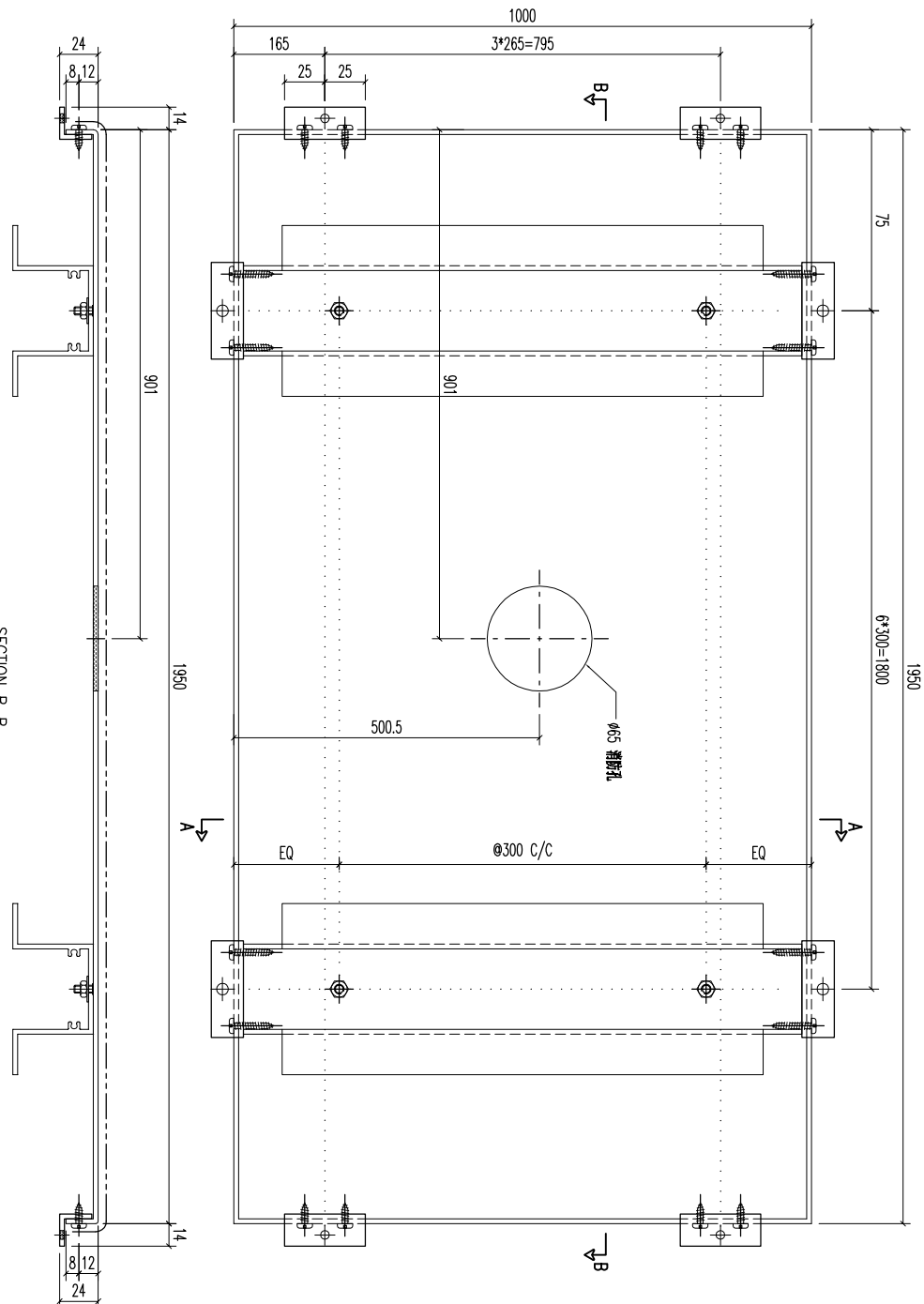

03	A1 鋁型材	987	7
02	20x20x3mm 鋁角	59.6	14
01	20x20x3mm 鋁角	50	8

序号	材料规格	长度	配件描述	数量	备注

**美特鋁質有限公司**  
MIDI ALUMINUM FABRICATOR LTD.  
Units 6-8, Sunroy Industrial Centre, 1/F  
610 Cha Kwo Ling Road, Kowloon  
Tel:23489211-4 Fax:(852)27727666

REV.	DATE	AMENDMENT	REVISED BY	PROJECT	JOB NO.	DRAWING TITLE	DRAWING NO.	SHT.	REV.
				鋁板天花加工圖	J853	3mm THK ALUM. PLATE	T5-CE01-120	-/-	-

REV.	CHECKED BAR BY	PART NUMBER	Dim. A	Dim. B	Dim. C	Dim. D	Dim. E	Dim. F	Dim. G	QTY	Inv. Code	ASSEMBLE ON PARTS	EXTR. DRAWING PART DRAWING
-		T5-CE01-121								1			

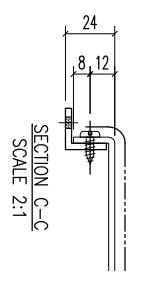
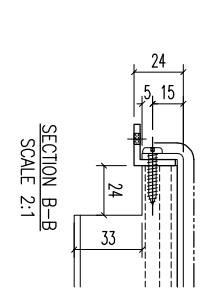
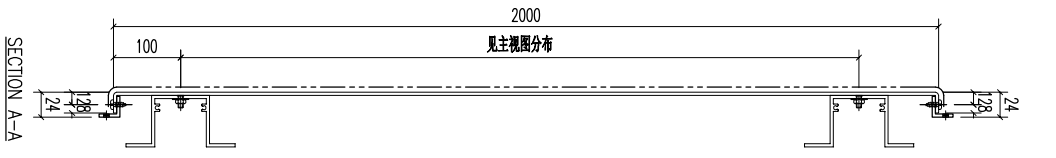
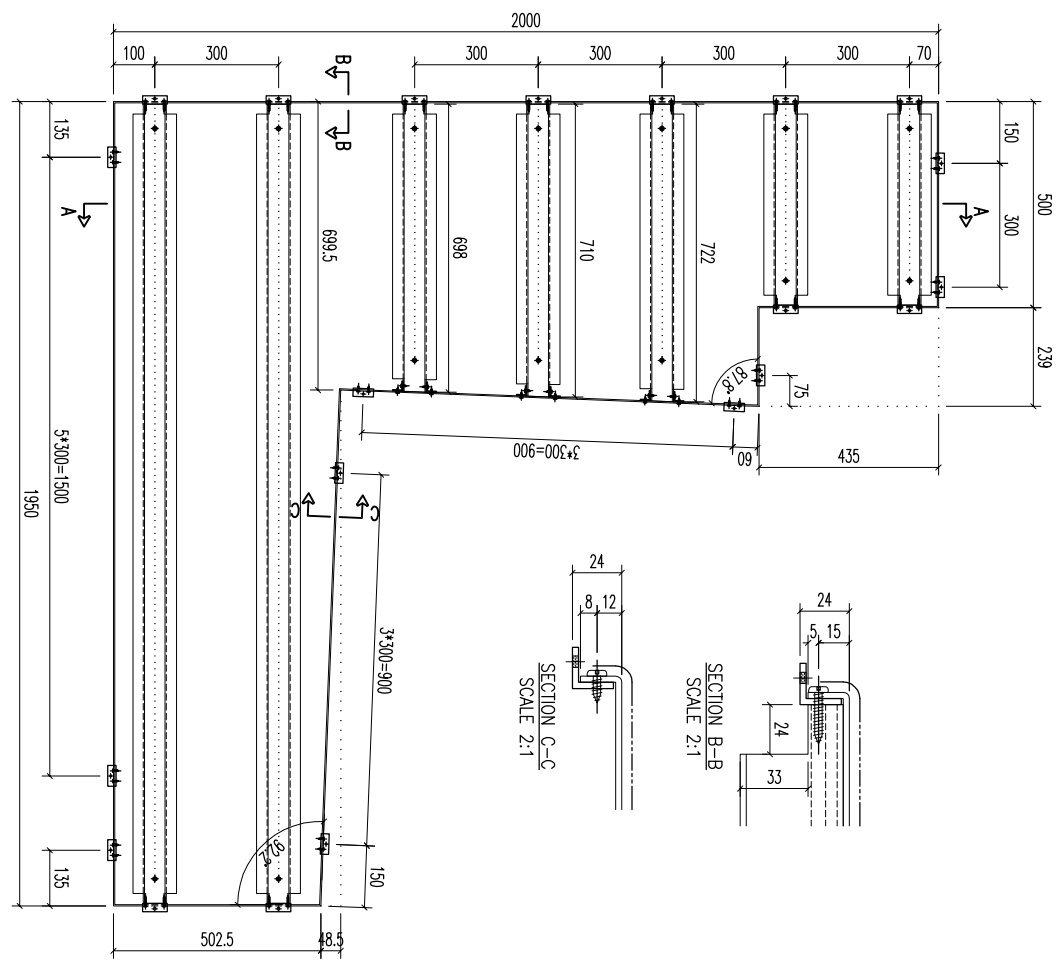

序号	材料描述	长度	数量	备注
01	20x20x3mm 鋁角	50	18	
02	20x20x3mm 鋁角	59.6	11	
03	A1 鋁型材	1937	2	
03	A1 鋁型材	698	1	
03	A1 鋁型材	710	1	
03	A1 鋁型材	722	1	
03	A1 鋁型材	487	2	

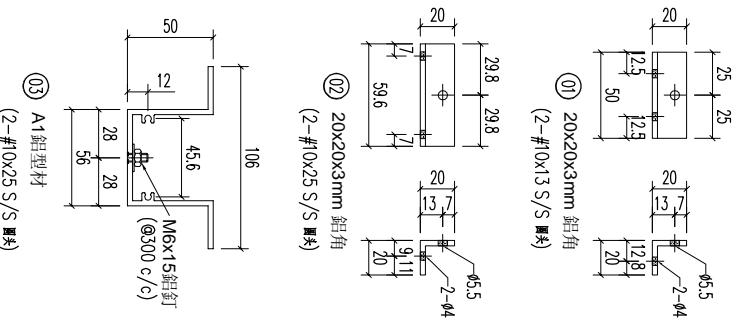

REV.	DATE	AMENDMENT	REVISED BY	PROJECT	JOB NO.	DRAWING TITLE	DRAWING NO.	SHT.	REV.
				美特鋁質有限公司 MIDI ALUMINIUM FABRICATOR LTD. Units 6-8, Sunroy Industrial Centre, 1/F 610 Cha Kwo Ling Road, Kowloon Tel:23489211-4 Fax:(852)27727666	J853	鋁板天花加工圖 3mm THK ALUM. PLATE	T5-CE01-121	-/-	-

REV.	CHECKED DATE BY	PART NUMBER	Dim. A	Dim. B	Dim. C	Dim. D	Dim. E	Dim. F	Dim. G	QTY	Inv. Code	ASSEMBLE ON PARTS	EXTR. DRAWING PART DRAWING
-		T5-CE01-122								1			

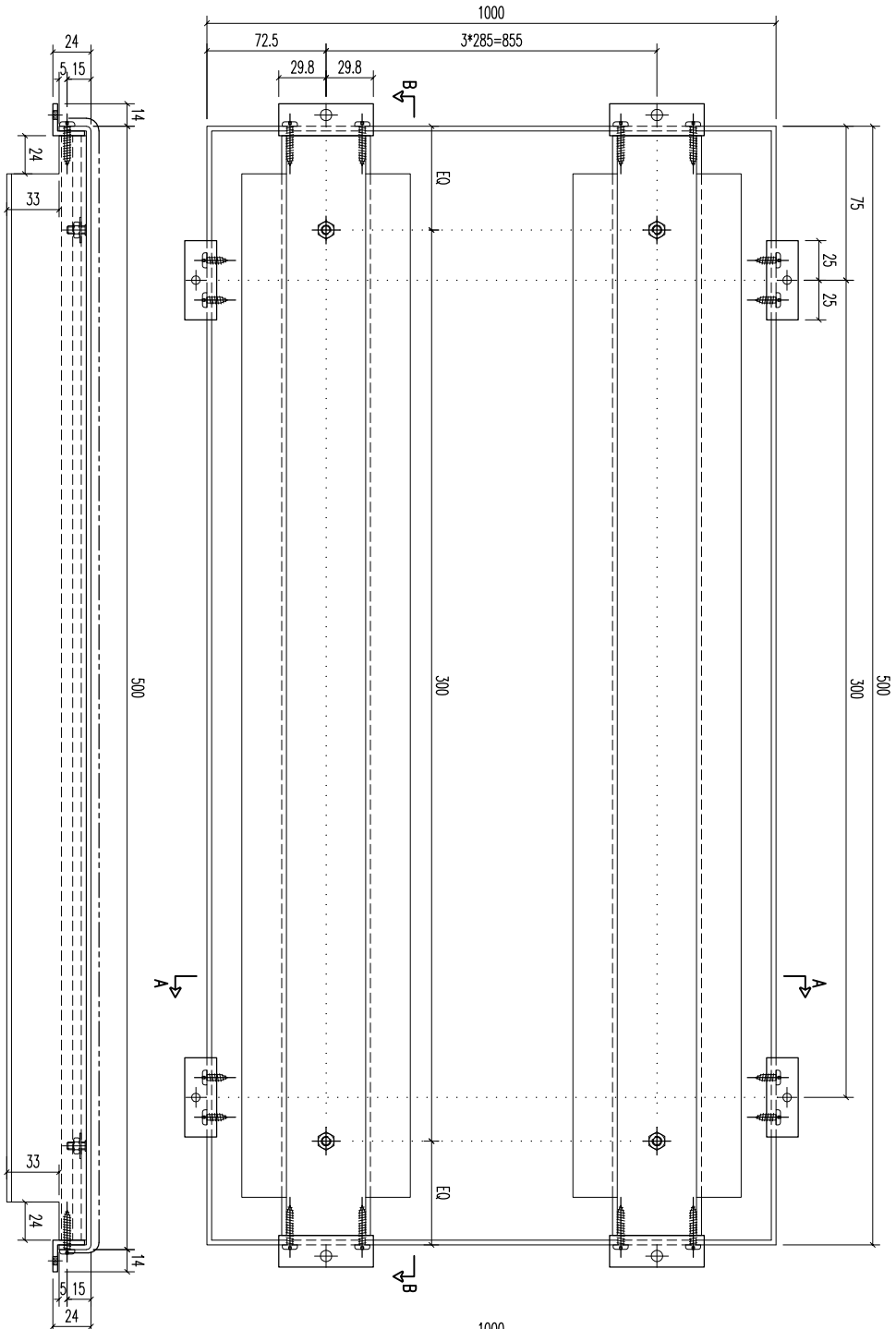

SECTION B-B

SECTION A-A

03	A1鋁型材	487	開料	4
02	20x20x3mm 鋁角	59.6	開料	8
01	20x20x3mm 鋁角	50	開料	4
序號	材料規格	長度	配件描述	數量
			备注	

**MIDI 美特鋁質有限公司**  
ALUMINIUM FABRICATOR LTD.  
Units 6-8, Sunroy Industrial Centre, 1/F  
610 Cha Kwo Ling Road, Kowloon  
Tel:23489211-4 Fax:(852)27727666

REV.	DATE	AMENDMENT	REVISED BY	PROJECT	JOB NO.	DRAWING TITLE	FACTORY	W/CENTRE	CUT ENDS	FINISH	DATE	DRAWN	POST PAINT	PART	SHT.	REV.
				鋁板天花加工圖	J853	3mm THK ALUM. PLATE	01	MOK/SOKA/FAB	Angle	ECM3075285-ZD1(AL2)	5/18/2023	YEUNG	SCALE	SUB ASSEM.	-/-	-
							Standard	X X . X = ±1	Angle				1:3	TRACK TYPE		
							Tolerances	X X . X = ±05	Squareness	±1°				S...		

REV.	CHECKED BAR BY	PART NUMBER	Dim. A	Dim. B	Dim. C	Dim. D	Dim. E	Dim. F	Dim. G	QTY	Inv. Code	ASSEMBLE ON PARTS	EXTR. DRAWING PART DRAWING
-		T5-CE01-123								1			

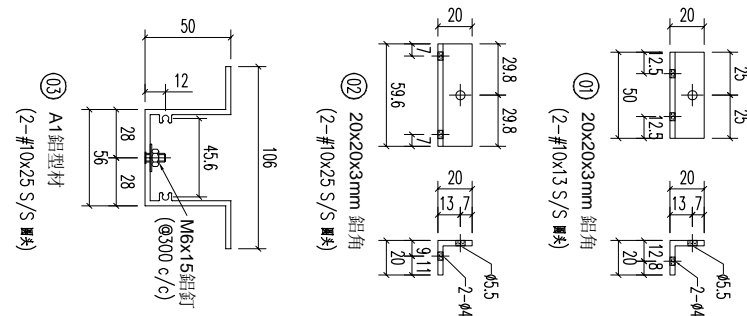
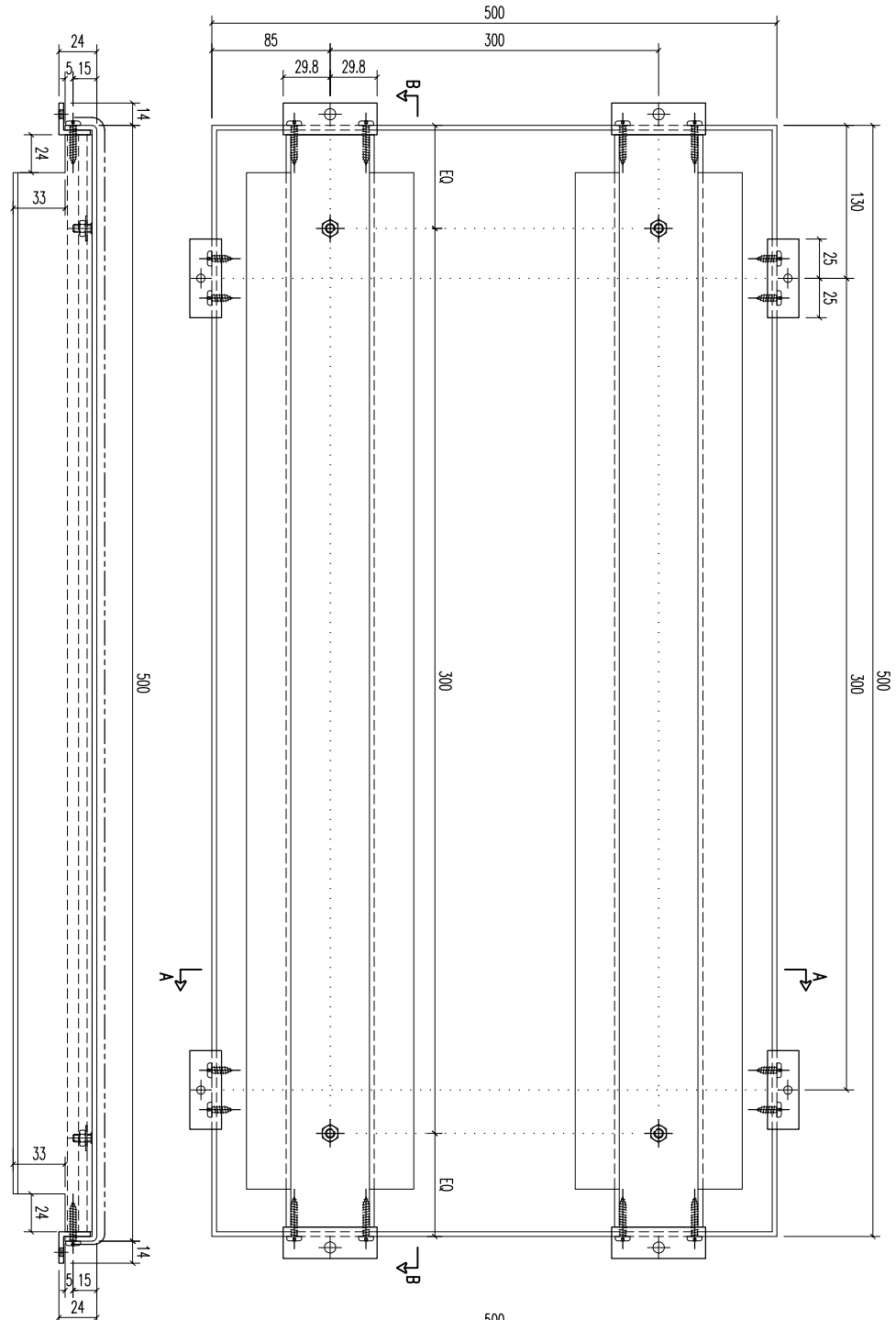

03	A1鋁型材	487	開料	2
02	20x20x3mm 鋁角	59.6	開料	4
01	20x20x3mm 鋁角	50	開料	4
序号	材料规格	长度	配件描述	数量
				备注

SECTION B-B

SECTION A-A

**美特鋁業有限公司**  
MIDI ALUMINUM FABRICATOR LTD.  
Units 6-8, Sunroy Industrial Centre, 1/F  
610 Cha Kwo Ling Road, Kowloon  
Tel:23489211-4 Fax:(852)27727666

FACTORY	W/CENTRE	CUT ENDS	FINISH	DATE	POST PAINT	PART
01	MOK/SOKA/FAB	Angle	ECM30975285-ZD1(AL2)	5/18/2023	SCALE	SUB ASSEM.
Standard	X X . X = ±1	Angle	Tolerances	X X . X = ±05	Squareness	±1°

REV.	DATE	AMENDMENT	REVISED BY	JOB NO.	DRAWING TITLE	DRAWING NO.	SHT.	REV.
				J853	鋁板天花加工圖 3mm THK ALUM. PLATE	T5-CE01-123	-/-	-

REV.	CHECKED BAR BY	PART NUMBER	Dim. A	Dim. B	Dim. C	Dim. D	Dim. E	Dim. F	Dim. G	QTY	Inv. Code	ASSEMBLE ON PARTS	EXTR. DRAWING PART DRAWING
-		T5-CE01-124								1			

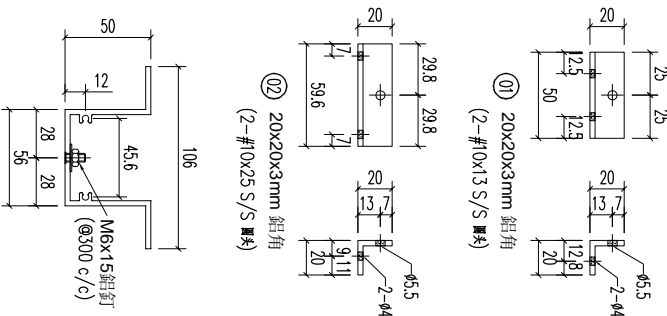
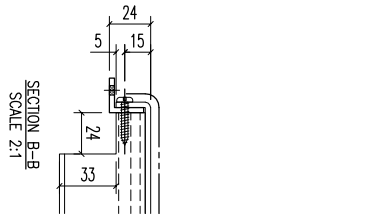
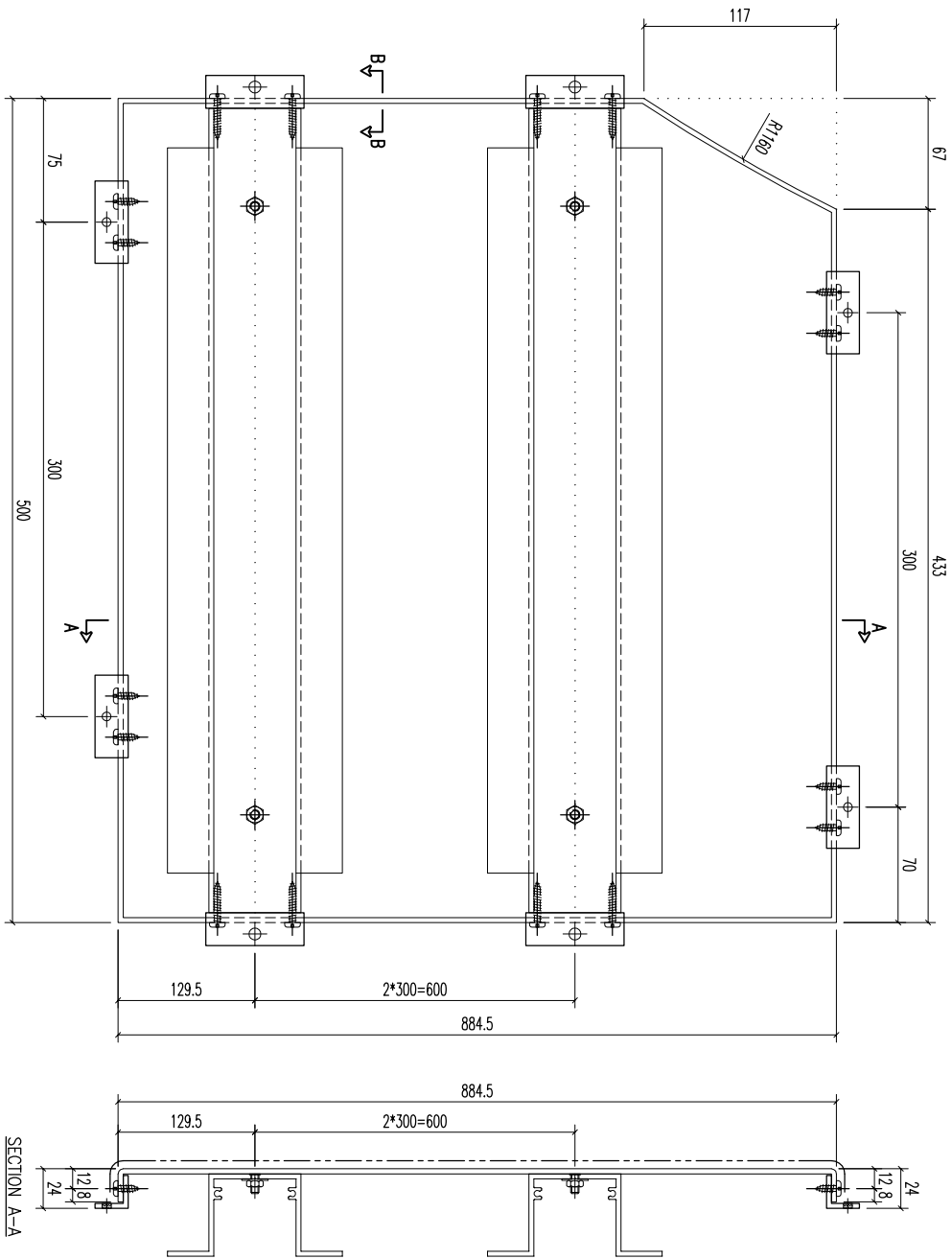

①② A1鋁型材  
(2-#10x25 S/S 螺絲)

①③ 20x20x3mm 鋁角  
(2-#10x13 S/S 螺絲)

①④ 20x20x3mm 鋁角  
(2-#10x13 S/S 螺絲)

序號	材料規格	長度	配件描述	數量	备注
03	A1鋁型材	487	開料	3	
02	20x20x3mm 鋁角	59.6	開料	6	
01	20x20x3mm 鋁角	50	開料	4	

**MIDI 美特鋁質有限公司**  
ALUMINIUM FABRICATOR LTD.

Units 6-8, Sunroy Industrial Centre, 1/F  
610 Cha Kwo Ling Road, Kowloon  
Tel:23489211-4 Fax:(852)27727666

REV.	DATE	AMENDMENT	REVISED BY	PROJECT	JOB NO.	DRAWING TITLE	DRAWING NO.	SHT.	REV.
				鋁板天花加工圖	J853	3mm THK ALUM. PLATE	T5-CE01-124	-/-	-

REV.	CHECKED BAR BY	PART NUMBER	Dim. A	Dim. B	Dim. C	Dim. D	Dim. E	Dim. F	Dim. G	QTY	Inv. Code	ASSEMBLE ON PARTS	EXTR. DRAWING PART DRAWING
-		T5-CE01-125								1			

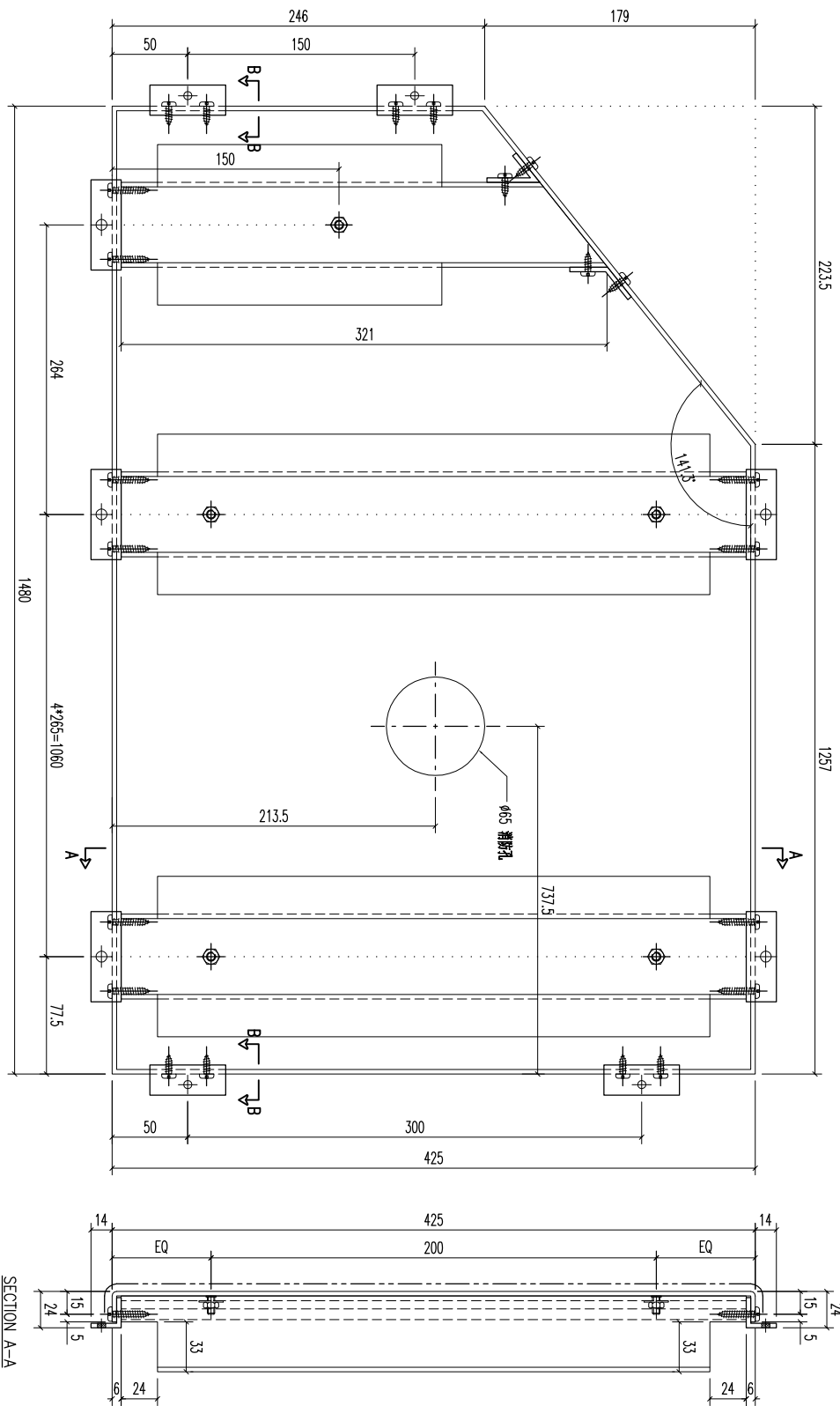

序号	材料规格	长度	配件描述	数量	备注
03	A1 鋁型材	321	开料	1	
03	A1 鋁型材	412	开料	5	
02	20x20x3mm 鋁角	59.6	开料	11	
01	20x20x3mm 鋁角	50	开料	4	

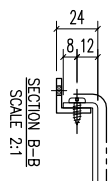

SECTION A-A

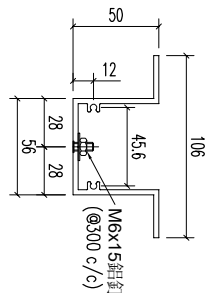

⑩ A1 鋁型材  
(2-#(0x25 S/S 釦))

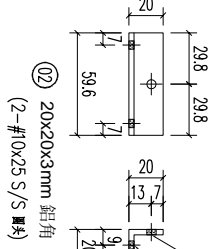

⑪ 20x20x3mm 鋁角  
(2-#(0x25 S/S 釦))

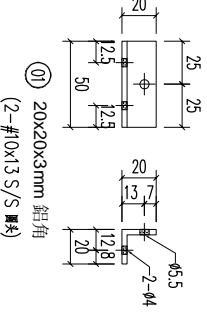

⑫ 20x20x3mm 鋁角  
(2-#(0x13 S/S 釦))

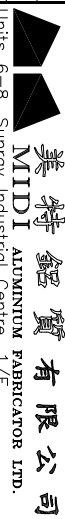

Units 6-8, Sunray Industrial Centre, 1/F  
610 Cha Kwo Ling Road, Kowloon  
Tel:23489211-4 Fax:(852)27727666

美特鋁質有限公司  
MIDI ALUMINUM FABRICATOR LTD.

FACTORY 01  
W/CENTRE MOK/SOKA/FAB  
CUT ENDS  
Standard X X . = ±1  
Tolerances X X . X = ±05  
Angle  
Squareness ±1°

FINISH  
ECW3D975285-ZD1(AL2)  
DATE  
5/18/2023

DRAWN  
YEUNG

POST PAINT  
PRE PAINT  
SCALE  
1:3

PART  
SUB ASSEM.  
TRACK TYPE  
S.....

REV.	DATE	AMENDMENT	REVISED BY	JOB NO. J853	DRAWING TITLE 鋁板天花加工圖 3mm THK. ALUM. PLATE	DRAWING NO. T5-CE01-125	SHT. -/-	REV. -

REV.	CHECKED BAR BY	PART NUMBER	Dim. A	Dim. B	Dim. C	Dim. D	Dim. E	Dim. F	Dim. G	QTY	Inv. Code	ASSEMBLE ON PARTS	EXTR. DRAWING PART DRAWING
-		TS-CE01-126								1			

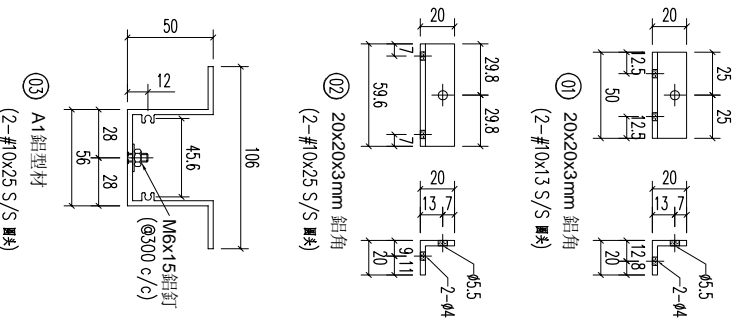
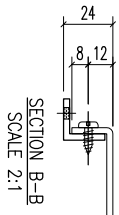
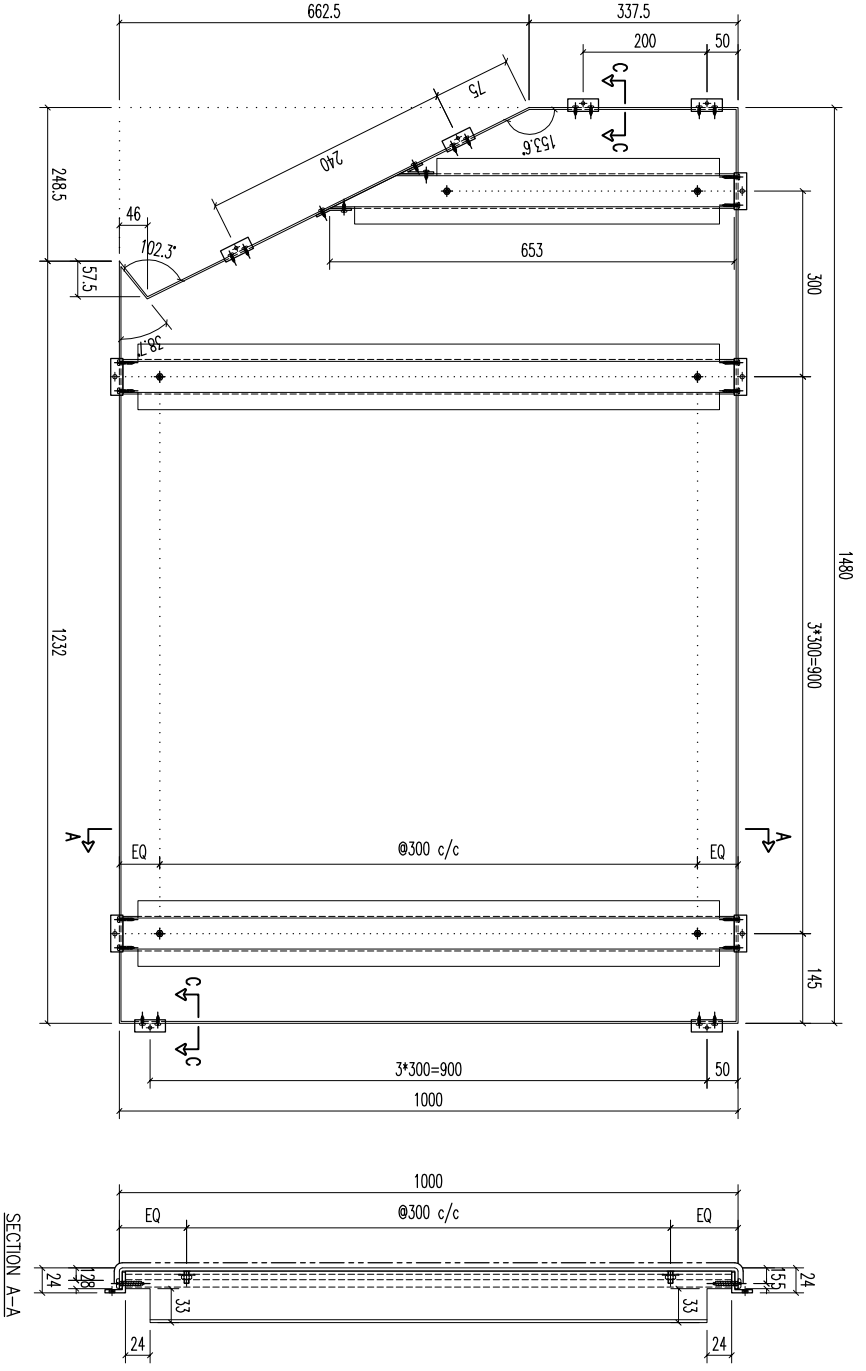

REV	DATE	AMENDMENT	REVISED BY
03		A1 鋁型材	
03		A1 鋁型材	
02		20x20x3mm 鋁角	
01		20x20x3mm 鋁角	

序号	材料规格	长度	配件描述	数量	备注
03	A1 鋁型材	653	开料	1	
03	A1 鋁型材	987	开料	4	
02	20x20x3mm 鋁角	59.6	开料	9	
01	20x20x3mm 鋁角	50	开料	8	

**MIDI 美特鋁質有限公司**  
ALUMINIUM FABRICATOR LTD.

Units 6-8, Sunroy Industrial Centre, 1/F  
610 Cha Kwo Ling Road, Kowloon  
Tel: 23489211-4 Fax: (852) 27727666

REV	DATE	AMENDMENT	REVISED BY	PROJECT	JOB NO.	DRAWING TITLE	DRAWING NO.	POST PAINT	PART	SHT.	REV.
				鋁板天花加工圖	J853	3mm THK ALUM. PLATE	TS-CE01-126	噴塗		-/-	-

REV.	CHECKED BY	PART NUMBER	Dim. A	Dim. B	Dim. C	Dim. D	Dim. E	Dim. F	Dim. G	QTY	Inv. Code	ASSEMBLE ON PARTS	EXTR. DRAWING PART DRAWING
-		T5-CE01-127						1480	4*300=1200	1			

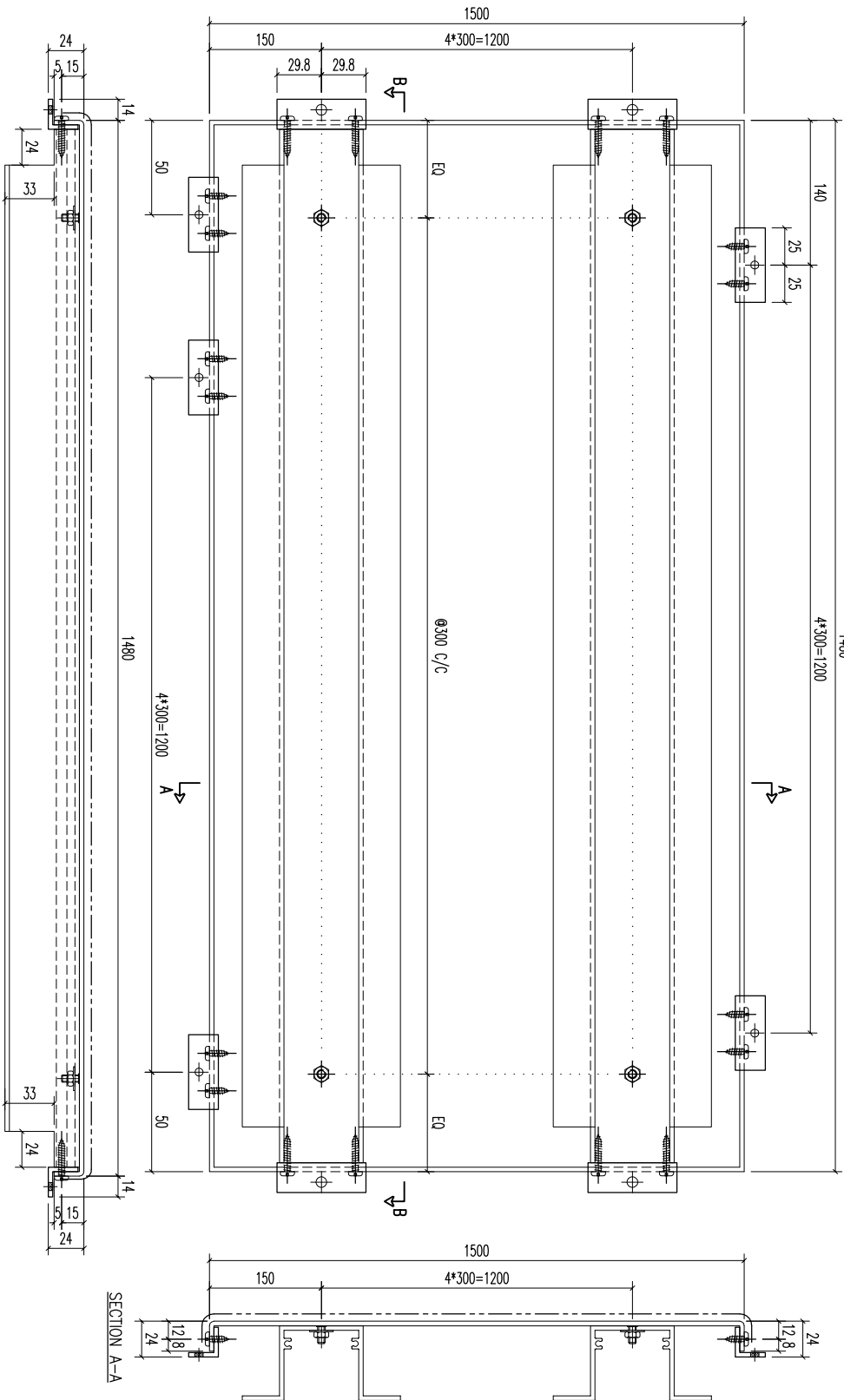

SECTION A-A

SECTION B-B

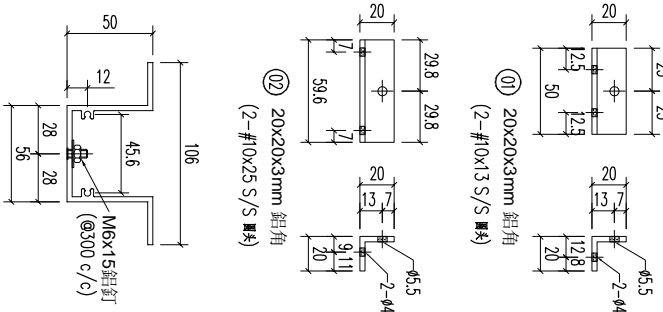

(12) A1鋁型材  
(2-#10x25 S/S 螺絲)

(11) 20x20x3mm 鋁角  
(2-#10x13 S/S 螺絲)

(10) 20x20x3mm 鋁角  
(2-#10x13 S/S 螺絲)

03	A1鋁型材	1467	開料	5
02	20x20x3mm 鋁角	59.6	開料	10
01	20x20x3mm 鋁角	50	開料	11
序號	材料規格	長度	配件描述	數量
			备注	

**美特鋁質有限公司**  
MIDI ALUMINUM FABRICATOR LTD.  
Units 6-8, Sunroy Industrial Centre, 1/F  
610 Cha Kwo Ling Road, Kowloon  
Tel:23489211-4 Fax:(852)27727666

REV.	DATE	AMENDMENT	REVISED BY	PROJECT	JOB NO.	DRAWING TITLE	FACTORY	W/CENTRE	CUT ENDS	FINISH	DATE	DRAWN	POST PAINT	PART	SHT.	REV.
				鋁板天花加工圖	J853	3mm THK ALUM. PLATE	01	M&S/S&S&A/F&B	Angle	ECW3D975285-ZD1(AL2)	5/18/2023	YEUNG	SCALE	SUB ASSEM.	-/-	-
				Standard X X . X = ±1			Standard X X . X = ±1	Angle	±1°				1:3	TRACK TYPE		
				Tolerances X X . X = ±05			Squareness ±1°		±1°					S...		

REV.	CHECKED BY	PART NUMBER	Dim. A	Dim. B	Dim. C	Dim. D	Dim. E	Dim. F	Dim. G	QTY	Inv. Code	ASSEMBLE ON PARTS	EXTR. DRAWING PART DRAWING
-		T5-CE01-128								1			

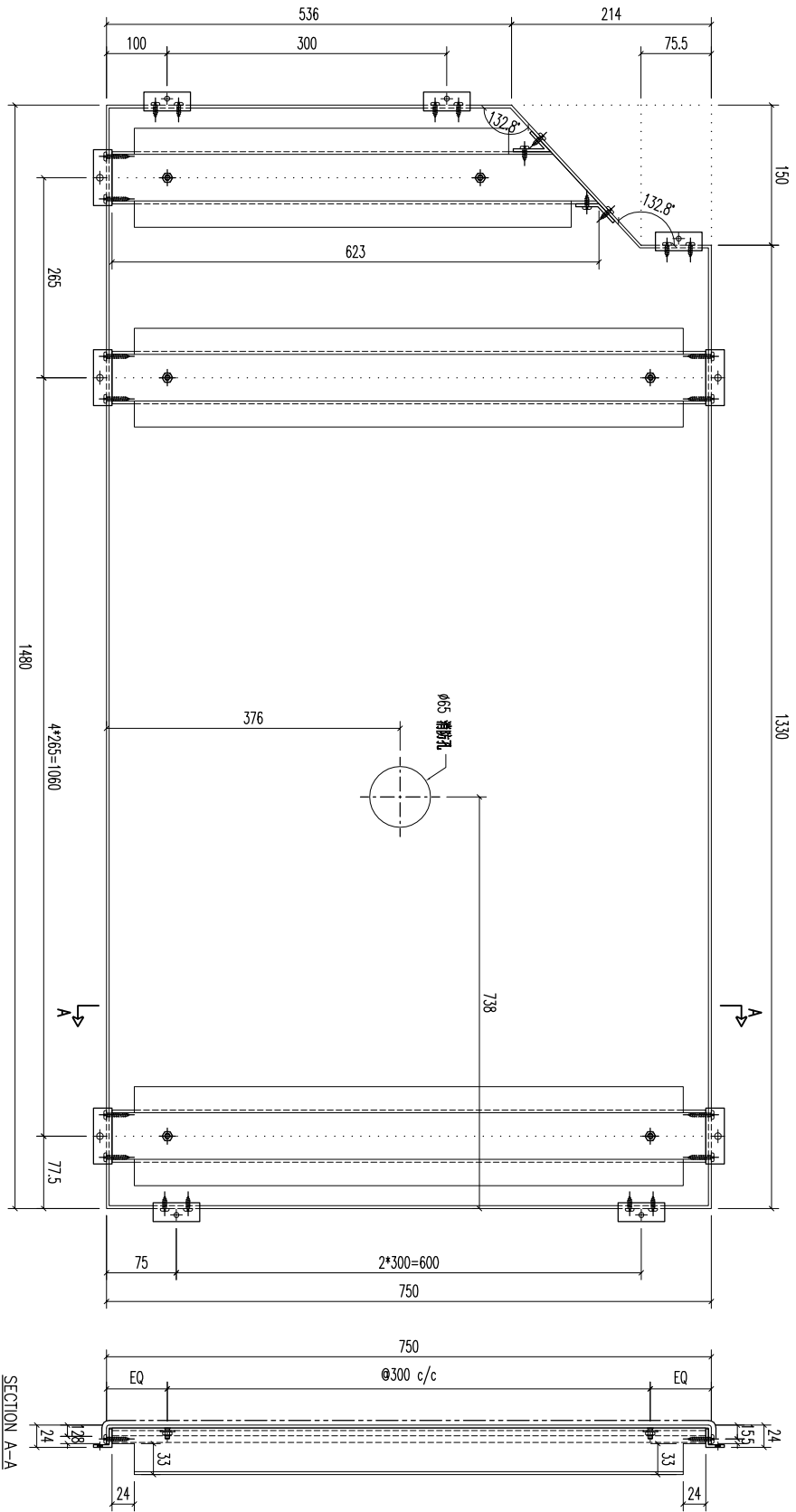

⑬ A1鋁型材  
(2-#10x25 S/S 圓夾)

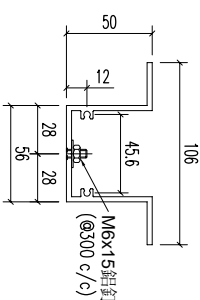

⑭ 20x20x3mm 鋁角  
(2-#10x25 S/S 圓夾)



⑮ 20x20x3mm 鋁角  
(2-#10x13 S/S 圓夾)

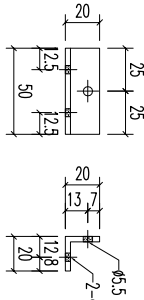

REV	DATE	AMENDMENT	REVISED BY		
03		A1鋁型材	623	開料	1
03		A1鋁型材	738	開料	5
02		20x20x3mm 鋁角	59.6	開料	11
01		20x20x3mm 鋁角	50	開料	6

序号	材料规格	长度	配件描述	数量	备注



**美特鋁質有限公司**  
MIDI ALUMINUM FABRICATOR LTD.

Units 6-8, Sunroy Industrial Centre, 1/F  
610 Cha Kwo Ling Road, Kowloon  
Tel:23489211-4 Fax:(852)27727666

REV	DATE	AMENDMENT	REVISED BY	JOB NO.	DRAWING TITLE	DRAWING NO.	SHT.	REV.
				J853	鋁板天花加工圖 3mm THK ALUM. PLATE	T5-CE01-128	-/-	-

REV.	CHECKED BY	PART NUMBER	Dim. A	Dim. B	Dim. C	Dim. D	Dim. E	Dim. F	Dim. G	QTY	Inv. Code	EXTR. DRAWING PART DRAWING
-		T5-CE01-129								1		

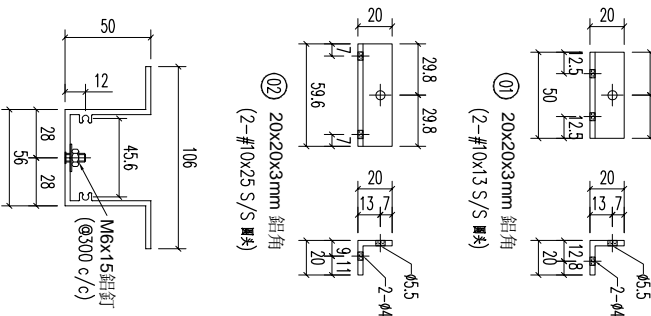
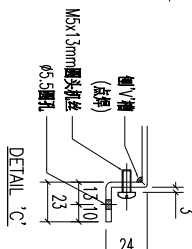
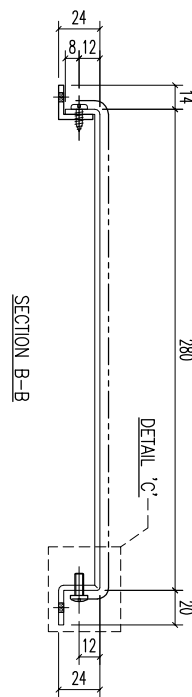
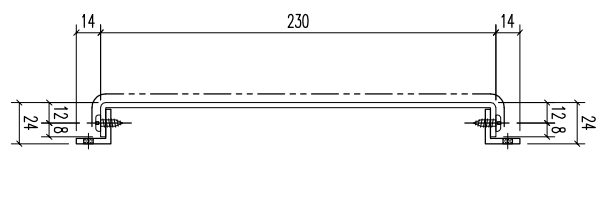
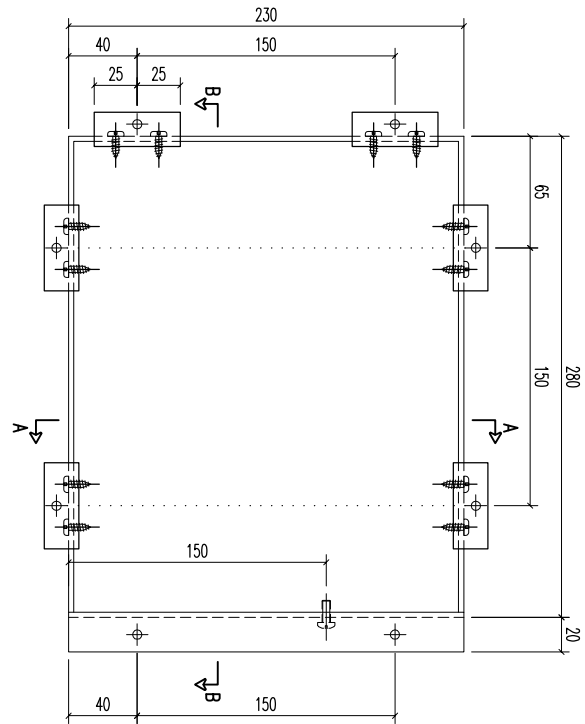

01	20x20x3mm 鋁角	50	開料	2	
序號	材料規格	長度	配件描述	數量	备注

**美特鋁質有限公司**  
 MIDI ALUMINUM FABRICATOR LTD.  
 Units 6-8, Sunroy Industrial Centre, 1/F  
 610 Cha Kwo Ling Road, Kowloon  
 Tel:23489211-4 Fax:(852)27727666

FACTORY	W/CENTRE	CUT ENDS	FINISH
01	M&S/S&S&A/F&B		ECM3D975285-ZD1(AL2)
Standard	X X . = ±1	Angle	DATE
Tolerances	X X . X = ±05	Squareness ±1°	5/18/2023

JOB NO.	DRAWING TITLE	DRAWING NO.	POST PAINT	PART
J853	鋁板天花加工圖 3mm THK ALUM. PLATE	T5-CE01-129	PRE PAINT	SUB ASSEM.
			SCALE	TRACK TYPE
			1:3	S.....
REV.	DATE	AMENDMENT	SHT.	REV.
			-/-	-

REV.	CHECKED BY	PART NUMBER	Dim. A	Dim. B	Dim. C	Dim. D	Dim. E	Dim. F	Dim. G	QTY	Inv. Code	EXTR. DRAWING PART DRAWING
-		T5-CE01-130						830		1		

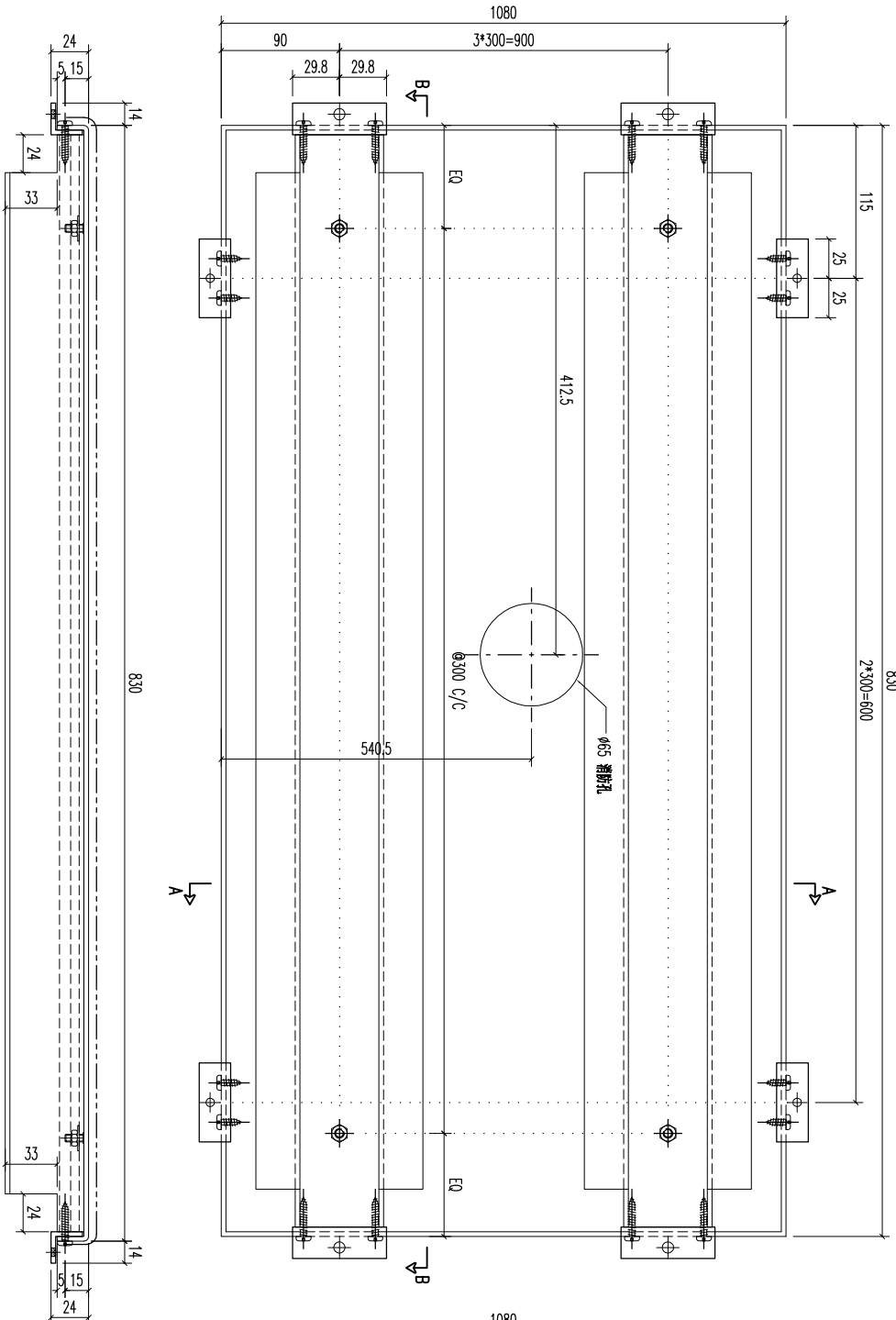

SECTION B-B

SECTION A-A

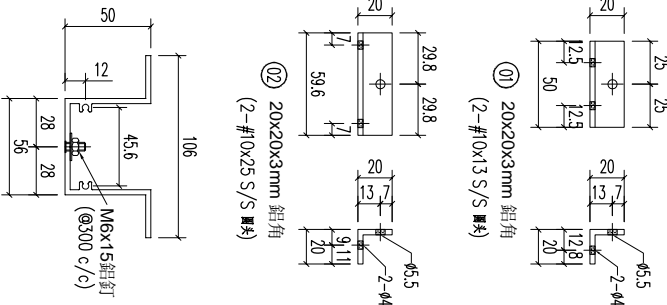

REV.	DATE	AMENDMENT	REVISED BY
03		A1鋁型材	
02		20x20x3mm 鋁角	
01		20x20x3mm 鋁角	

材料規格	長度	配件描述	數量	备注
A1鋁型材	817	開料	4	
20x20x3mm 鋁角	59.6	開料	8	
20x20x3mm 鋁角	50	開料	6	

**美特鋁質有限公司**  
**MIDI ALUMINUM FABRICATOR LTD.**  
 Units 6-8, Sunroy Industrial Centre, 1/F  
 610 Cha Kwo Ling Road, Kowloon  
 Tel:23489211-4 Fax:(852)27727666

PROJECT	JOB NO.	DRAWING TITLE	DRAWING NO.	SHT.	REV.
	J853	鋁板天花加工圖 3mm THK. ALUM. PLATE	T5-CE01-130	-/-	-
FACTORY	W/CENTRE	CUT ENDS	FINISH	DATE	DRAMN
01	M&B/S&B&A/F&B		ECW3D975285-ZD1(AL2)	5/18/2023	YEUNG
Standard	X X . X X .	Angle	±1°		
Tolerances	X X . X X . X X .	Squareness	±1°		
POST PAINT	PRE PAINT	PART	SCALE	TRACK TYPE	
			1:3	S....	

REV.	CHECKED BY	PART NUMBER	Dim. A	Dim. B	Dim. C	Dim. D	Dim. E	Dim. F	Dim. G	QTY	Inv. Code	ASSEMBLE ON PARTS	EXTR. DRAWING PART DRAWING
-		T5-CE03-01								1			

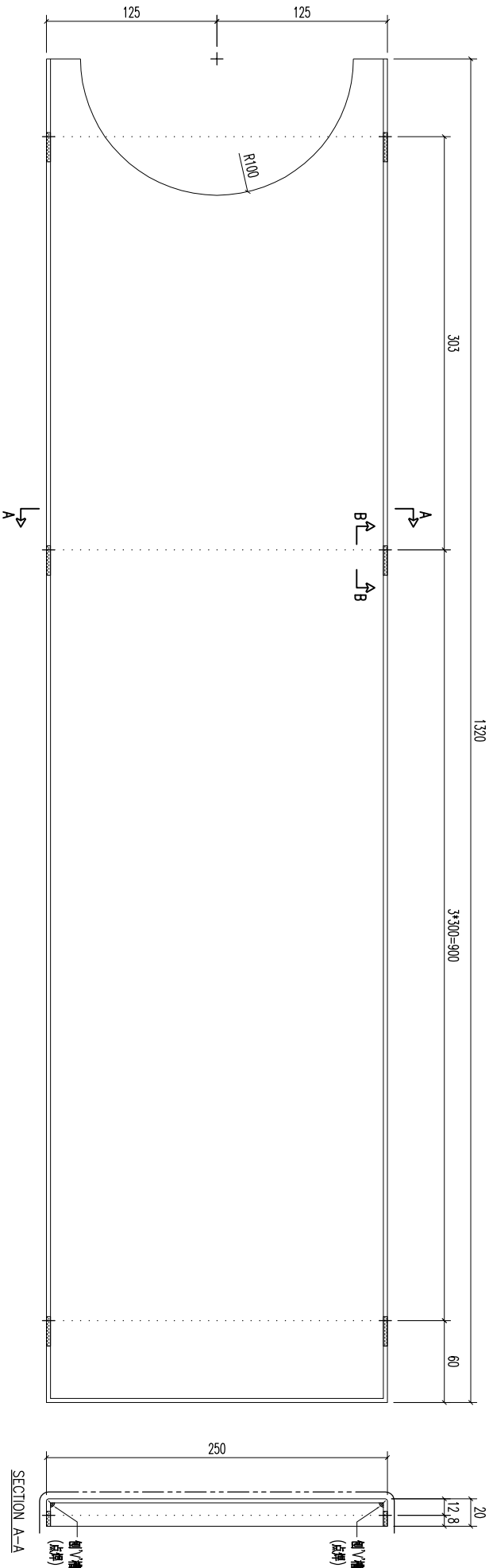

SECTION B-B  
挂孔放大节点

SECTION A-A

REV.	DATE	AMENDMENT	REVISED BY	PROJECT	JOB NO.	DRAWING TITLE	DRAWING NO.	SHT.	REV.
				 <b>美特鋁質有限公司</b> ALUMINIUM FABRICATOR LTD. Units 6-8, Sunroy Industrial Centre, 1/F 610 Cha Kwo Ling Road, Kowloon Tel:23489211-4 Fax:(852)27727666	J853	鋁板天花加工圖 3mm THK ALUM. PLATE	T5-CE03-01	-/-	-

REV.	CHECKED BY	PART NUMBER	Dim. A	Dim. B	Dim. C	Dim. D	Dim. E	Dim. F	Dim. G	QTY	Inv. Code	ASSEMBLE ON PARTS	EXTR. DRAWING PART DRAWING
-		T5-CE03-02								4			

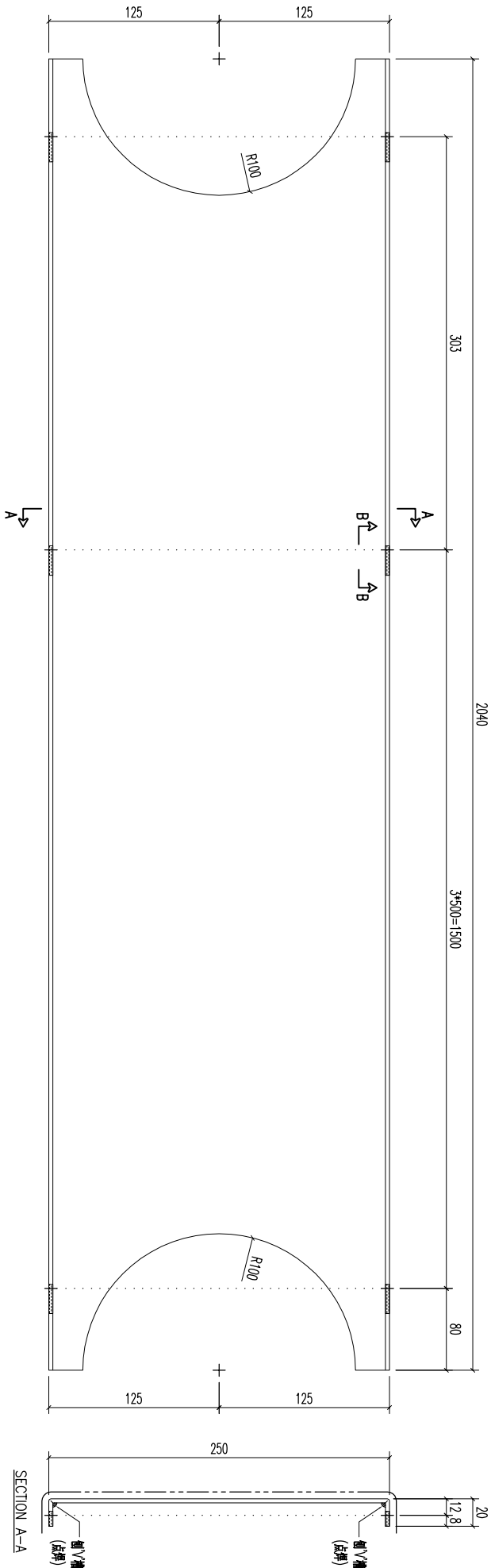

SECTION B-B  
挂孔放大节点

SECTION A-A

REV.	DATE	AMENDMENT	REVISED BY

**美特鋁質有限公司**  
MIDI ALUMINIUM FABRICATOR LTD.  
Units 6-8, Sunroy Industrial Centre, 1/F  
610 Cha Kwo Ling Road, Kowloon  
Tel:23489211-4 Fax:(852)27727666

PROJECT	JOB NO.	DRAWING TITLE	DRAWING NO.	SHT.	REV.		
	J853	鋁板天花加工圖 3mm THK ALUM. PLATE	T5-CE03-02	-/-	-		
FACTORY	W/CENTRE	CUT ENDS	FINISH	DATE	DRAMIN	POST PAINT	PART
01	M&M/S&B&A/F&B		EC-DG-0334232-ZD1(AL6)	5/18/2023	YEUNG	SCALE	SCALE
Standard	X X . = ±1	Angle	±1°			1:3	TRACK TYPE
Tolerances	X X . X = ±05	Squareness	±1°				S.....

REV.	CHECKED	PART NUMBER	Dim. A	Dim. B	Dim. C	Dim. D	Dim. E	Dim. F	Dim. G	QTY	Inv. Code	ASSEMBLE ON PARTS	EXTR. DRAWING
-	BAR BY	T5-CE03-03								1			PART DRAWING

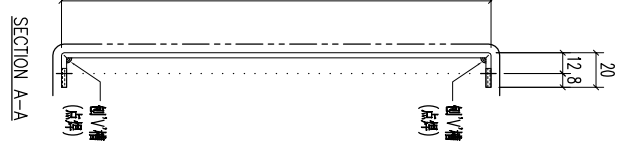
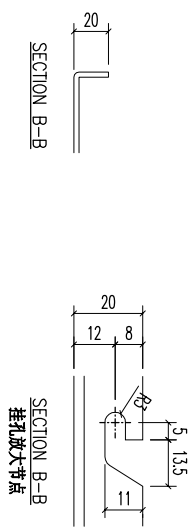
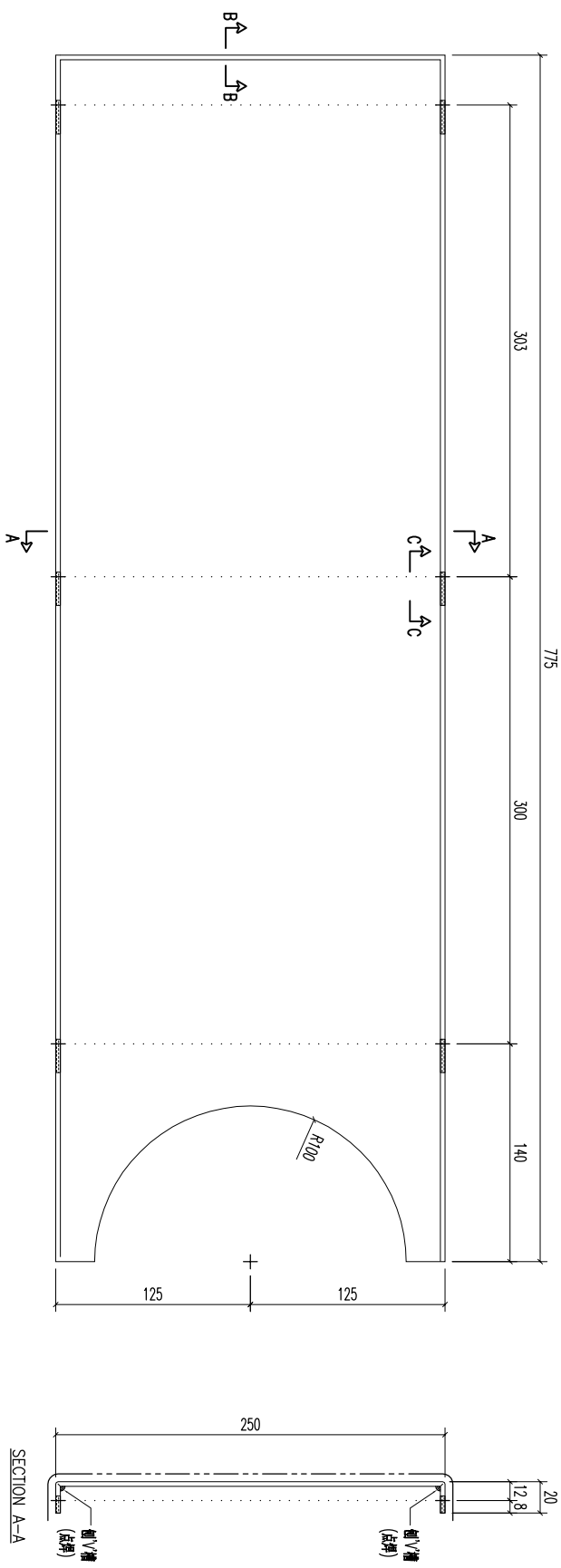

REV.	DATE	AMENDMENT	REVISED BY	PROJECT	JOB NO.	DRAWING TITLE	DRAWING NO.	SHT.	REV.
				美特鋁質有限公司 MIDI ALUMINIUM FABRICATOR LTD. Units 6-8, Sunroy Industrial Centre, 1/F 610 Cha Kwo Ling Road, Kowloon Tel:23489211-4 Fax:(852)27727666	J853	鋁板天花加工圖 3mm THK ALUM. PLATE	T5-CE03-03	-/-	-
				FACTORY 01	W/CENTRE	CUT ENDS	FINISH		
				Standard	MM&S/S&B&A/F&B	Angle	EC-DG-0334232-ZD1(AL6)		
				Tolerances	X X . X = ±1	Squareness ±1°	DATE		
					X X . X = ±05		5/18/2023		
							DRAWN		
							YEUNG		
							SCALE		
							1:3		
							POST PAINT		
							PRE PAINT		
							SCALE		
							1:3		
							TRACK TYPE		
							S.....		

REV.	CHECKED DATE	PART NUMBER	Dim. A	Dim. B	Dim. C	Dim. D	Dim. E	Dim. F	Dim. G	QTY	Inv. Code	ASSEMBLE ON PARTS	EXTR. DRAWING PART DRAWING
-		T5-CE03-04								1			

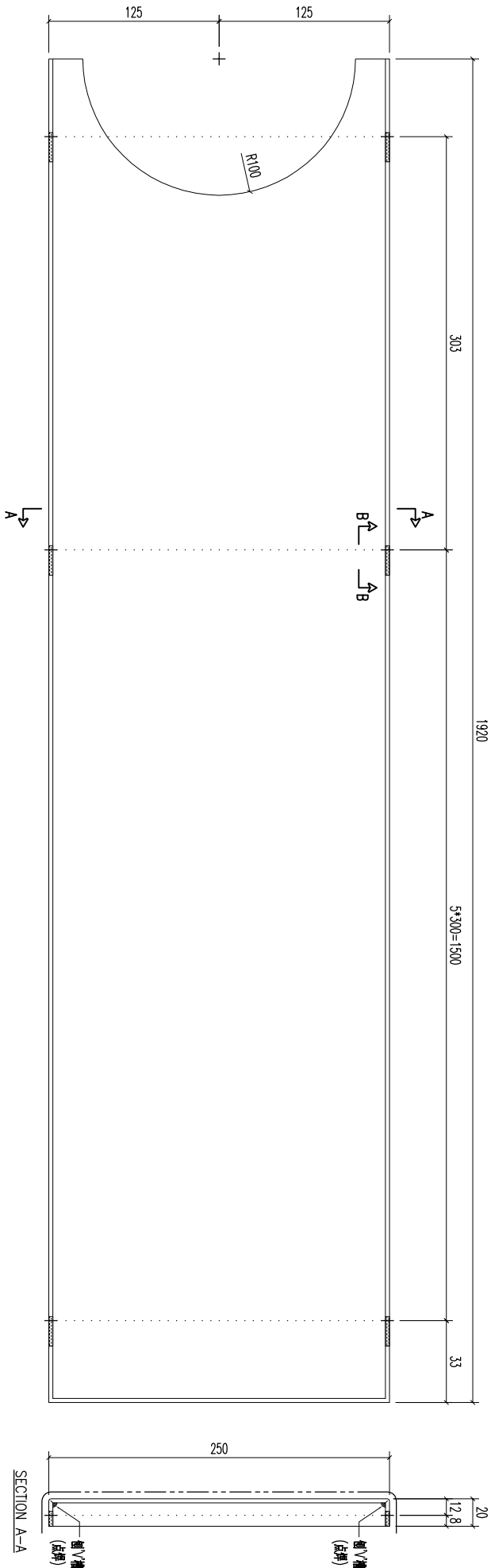

SECTION B-B  
挂孔放大节点

SECTION A-A

REV.	DATE	AMENDMENT	REVISED BY	PROJECT	JOB NO.	DRAWING TITLE	DRAWING NO.	SHT.	REV.
				美特铝有限公司 MIDI ALUMINIUM FABRICATOR LTD. Units 6-8, Sunroy Industrial Centre, 1/F 610 Cha Kwo Ling Road, Kowloon Tel:23489211-4 Fax:(852)27727666	J853	铝板天花加工图 3mm THK ALUM. PLATE	T5-CE03-04	-/-	-

**美特铝有限公司**  
 MIDI ALUMINIUM FABRICATOR LTD.  
 Units 6-8, Sunroy Industrial Centre, 1/F  
 610 Cha Kwo Ling Road, Kowloon  
 Tel:23489211-4 Fax:(852)27727666

FACTORY	W/CENTRE	CUT ENDS	FINISH	DATE	DRAMIN	POST PAINT	PART
01	M&M/S&B&A/F&B		EC-DG-0334232-ZD1(AL6)	5/18/2023	YEUNG	PRE PAINT	SUB ASSEM.
Standard	X X . = ±1	Angle	±1°			SCALE	TRACK TYPE
Tolerances	X X . X = ±05	Squareness	±1°			1:3	S.....

REV.	CHECKED BY	PART NUMBER	Dim. A	Dim. B	Dim. C	Dim. D	Dim. E	Dim. F	Dim. G	QTY	Inv. Code	ASSEMBLE ON PARTS	EXTR. DRAWING PART DRAWING
-		T5-CE03-05								3			

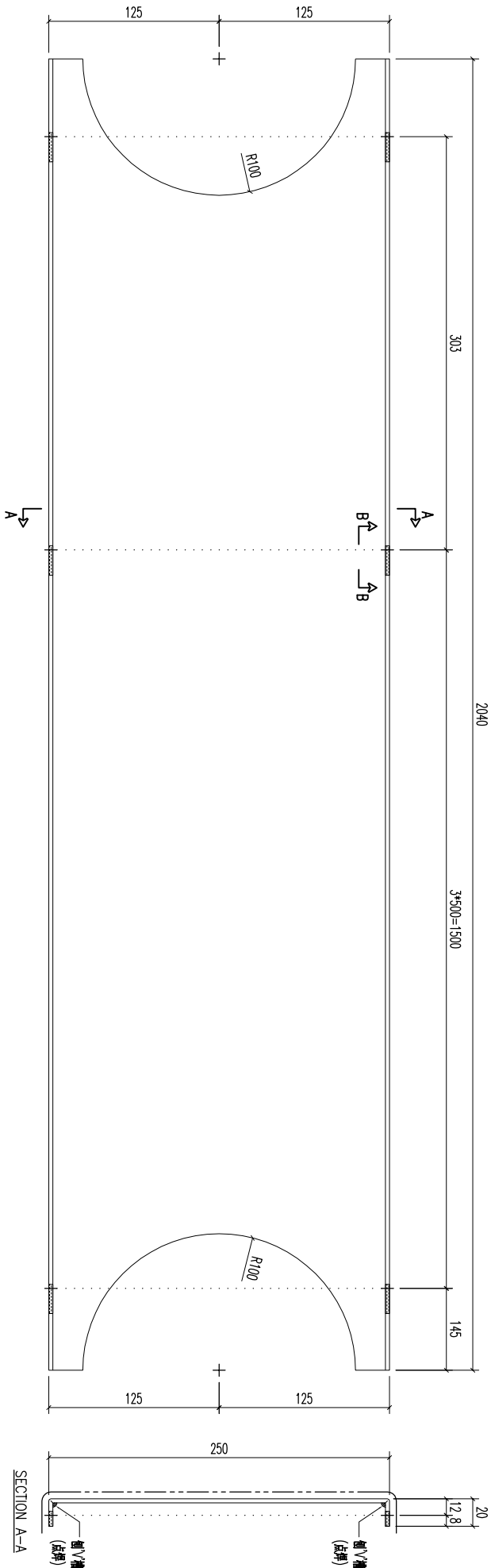

SECTION B-B  
挂孔放大节点

SECTION A-A

REV.	DATE	AMENDMENT	REVISED BY	PROJECT	JOB NO.	DRAWING TITLE	DRAWING NO.	SHT.	REV.
				<b>美特鋁質有限公司</b> ALUMINIUM FABRICATOR LTD. Units 6-8, Sunroy Industrial Centre, 1/F 610 Cha Kwo Ling Road, Kowloon Tel:23489211-4 Fax:(852)27727666	J853	鋁板天花加工圖 3mm THK ALUM. PLATE	T5-CE03-05	-/-	-
				FACTORY 01 W/CENTRE MK88/SK8A/FAB CUT ENDS FINISH EC-DG-0334232-ZD1(AL6) DATE 5/18/2023 DRAWN YEUNG SCALE 1:3 POST PAINT PART SUB ASSEM.					

REV.	CHECKED BY	PART NUMBER	Dim. A	Dim. B	Dim. C	Dim. D	Dim. E	Dim. F	Dim. G	QTY	Inv. Code	ASSEMBLE ON PARTS	EXTR. DRAWING PART DRAWING
-		T5-CE03-06								1			

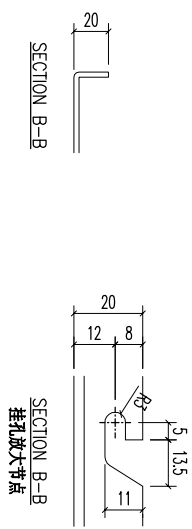
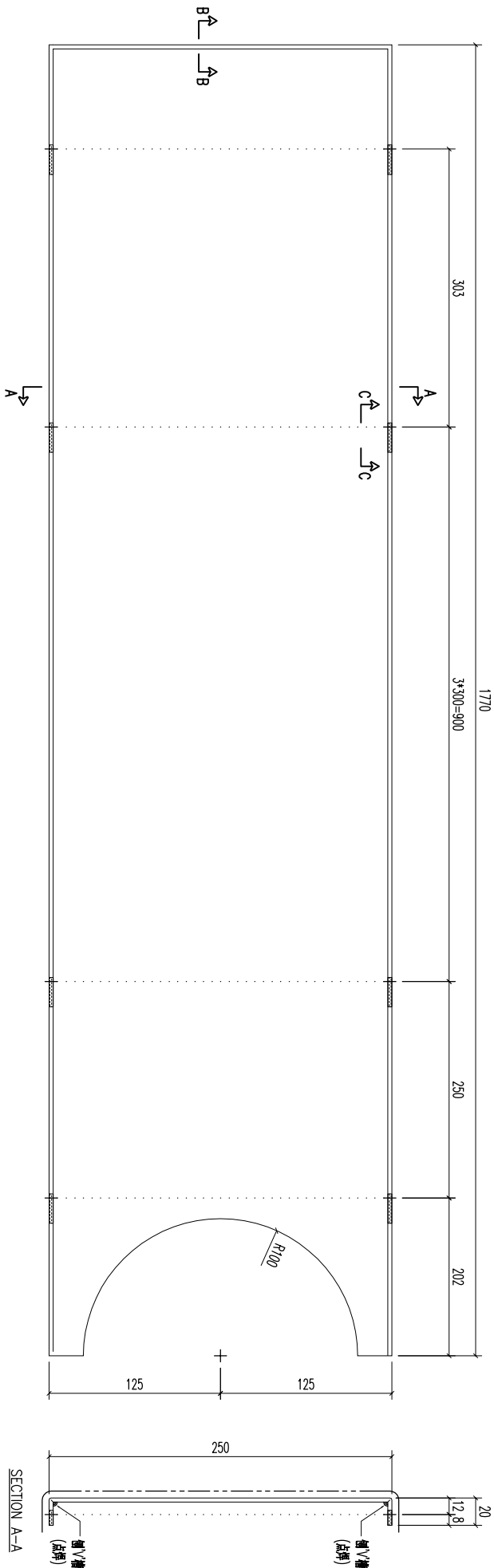

REV.	DATE	AMENDMENT	REVISED BY	PROJECT	JOB NO.	DRAWING TITLE	DRAWING NO.	SHT.	REV.
				美特鋁質有限公司 MIDI ALUMINIUM FABRICATOR LTD. Units 6-8, Sunroy Industrial Centre, 1/F 610 Cha Kwo Ling Road, Kowloon Tel:23489211-4 Fax:(852)27727666	J853	鋁板天花加工圖 3mm THK ALUM. PLATE	T5-CE03-06	-/-	-
				FACTORY 01	W/CENTRE MARK/SKBA/FAB	CUT ENDS	FINISH EC-DG-0334232-ZD1(AL6)	POST PAINT PRE PAINT	PART SUB ASSEM.
				Standard	X X . = ±1	Angle	DATE 5/18/2023	SCALE 1:3	TRACK TYPE S.....
				Tolerances	X X . X = ±05	Squareness ±1°	DRAMN YEUNG		

REV.	CHECKED BY	PART NUMBER	Dim. A	Dim. B	Dim. C	Dim. D	Dim. E	Dim. F	Dim. G	QTY	Inv. Code	ASSEMBLE ON PARTS	EXTR. DRAWING PART DRAWING
-		T5-CE03-07								1			

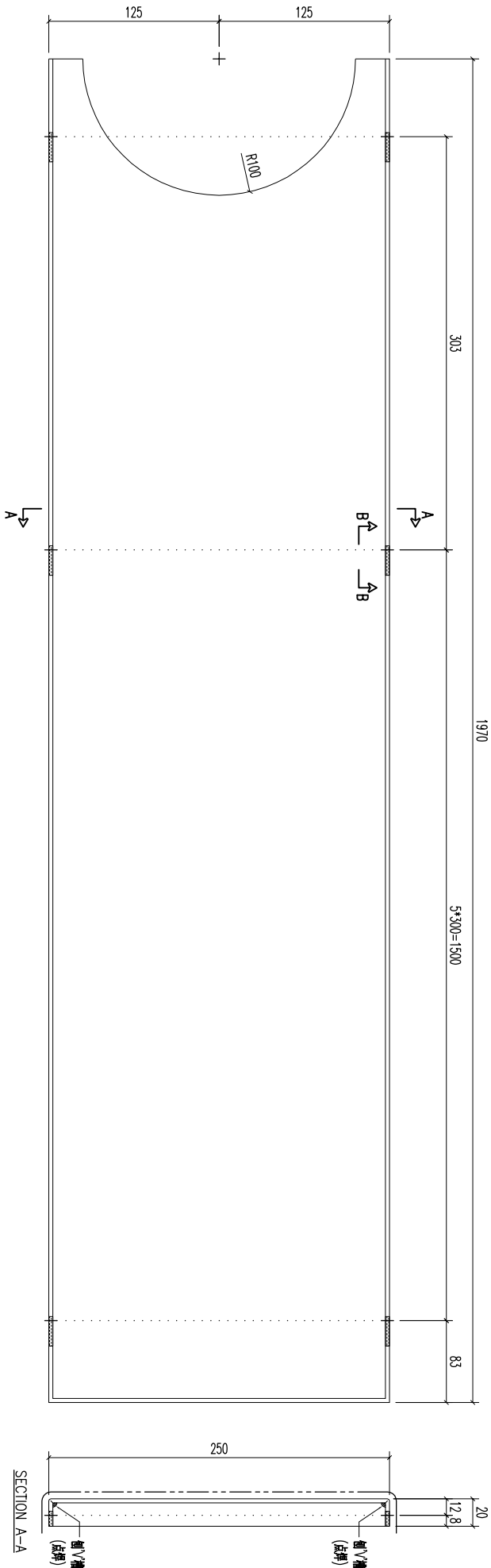

SECTION B-B  
挂孔放大节点

SECTION A-A

REV.	DATE	AMENDMENT	REVISED BY	PROJECT	JOB NO.	DRAWING TITLE	DRAWING NO.	SHT.	REV.
				 <b>美特鋁質有限公司</b> ALUMINIUM FABRICATOR LTD. Units 6-8, Sunroy Industrial Centre, 1/F 610 Cha Kwo Ling Road, Kowloon Tel:23489211-4 Fax:(852)27727666	J853	鋁板天花加工圖 3mm THK ALUM. PLATE	T5-CE03-07	-/-	-

REV.	CHECKED DATE	PART NUMBER	Dim. A	Dim. B	Dim. C	Dim. D	Dim. E	Dim. F	Dim. G	QTY	Inv. Code	ASSEMBLE ON PARTS	EXTR. DRAWING PART DRAWING
-		T5-CE03-08								1			

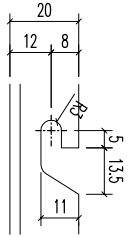
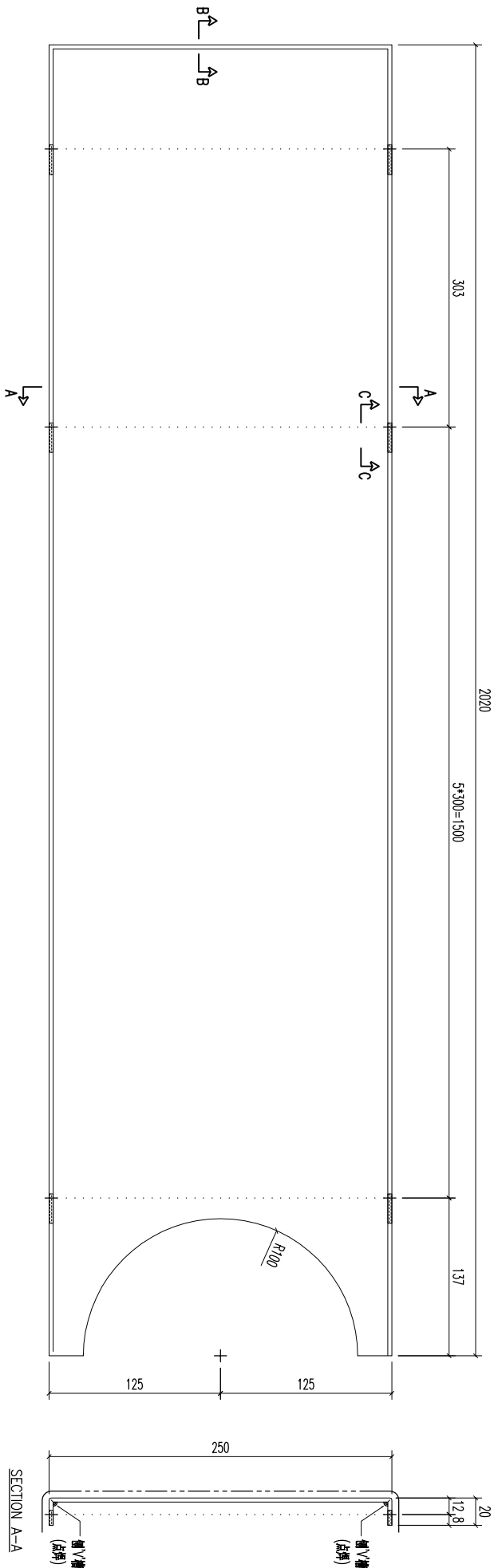

REV.	DATE	AMENDMENT	REVISED BY

**美特鋁業有限公司**  
MIDI ALUMINIUM FABRICATOR LTD.

Units 6-8, Sunroy Industrial Centre, 1/F  
610 Cha Kwo Ling Road, Kowloon  
Tel:23489211-4 Fax:(852)27727666

PROJECT	JOB NO.	DRAWING TITLE	DRAWING NO.	SHT.	REV.
	J853	鋁板天花加工圖 3mm THK ALUM. PLATE	T5-CE03-08	-/-	-

FACTORY	W/CENTRE	CUT ENDS	FINISH	DATE	POST PAINT	PART
01	MASK/SKID/FAB		EC-DG-0334232-ZD1(AL6)	5/18/2023	PRE PAINT	SUB ASSEM.
Standard	X X . = ±1	Angle			SCALE	TRACK TYPE
Tolerances	X X . X = ±05	Squareness ±1°			1:3	S.....

REV.	CHECKED BY	PART NUMBER	Dim. A	Dim. B	Dim. C	Dim. D	Dim. E	Dim. F	Dim. G	QTY	Inv. Code	ASSEMBLE ON PARTS	EXTR. DRAWING PART DRAWING
-		T5-CE03-09								1			

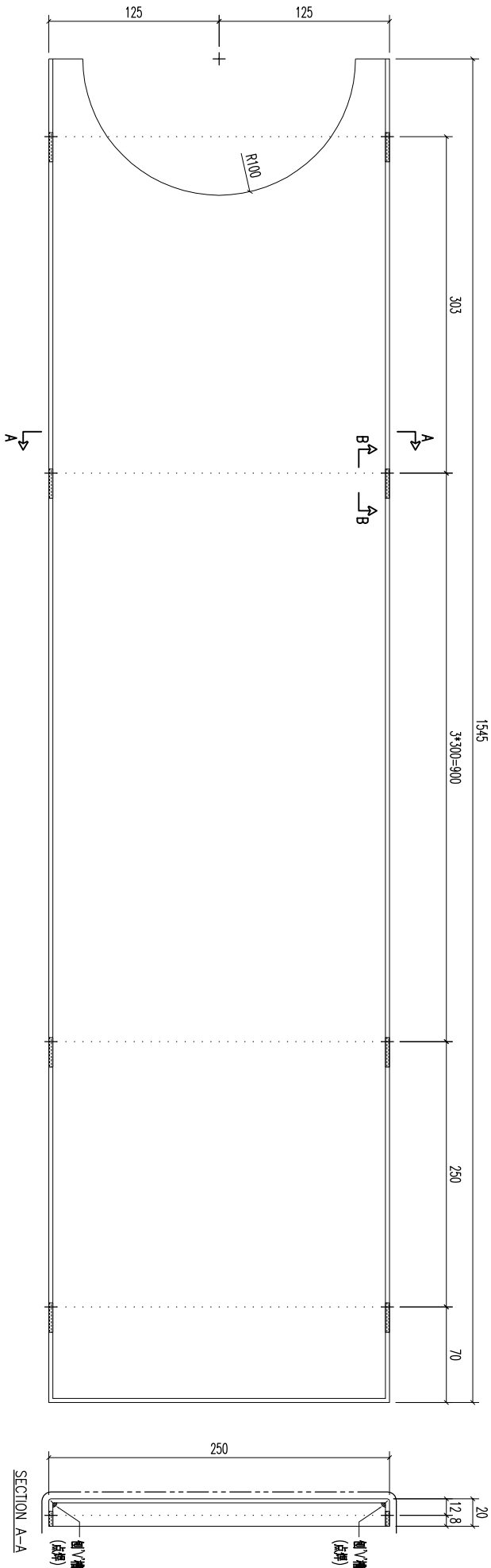

SECTION B-B  
挂孔放大节点

SECTION A-A

REV.	DATE	AMENDMENT	REVISED BY	PROJECT	JOB NO.	DRAWING TITLE	DRAWING NO.	SHT.	REV.
				<b>美特铝质有限公司</b> MIDI ALUMINIUM FABRICATOR LTD. Units 6-8, Sunroy Industrial Centre, 1/F 610 Cha Kwo Ling Road, Kowloon Tel:23489211-4 Fax:(852)27727666	J853	铝板天花加工图 3mm THK ALUM. PLATE	T5-CE03-09	-/-	-

REV.	CHECKED BY	PART NUMBER	Dim. A	Dim. B	Dim. C	Dim. D	Dim. E	Dim. F	Dim. G	QTY	Inv. Code	ASSEMBLE ON PARTS	EXTR. DRAWING PART DRAWING
-		T5-CE03-10								2			

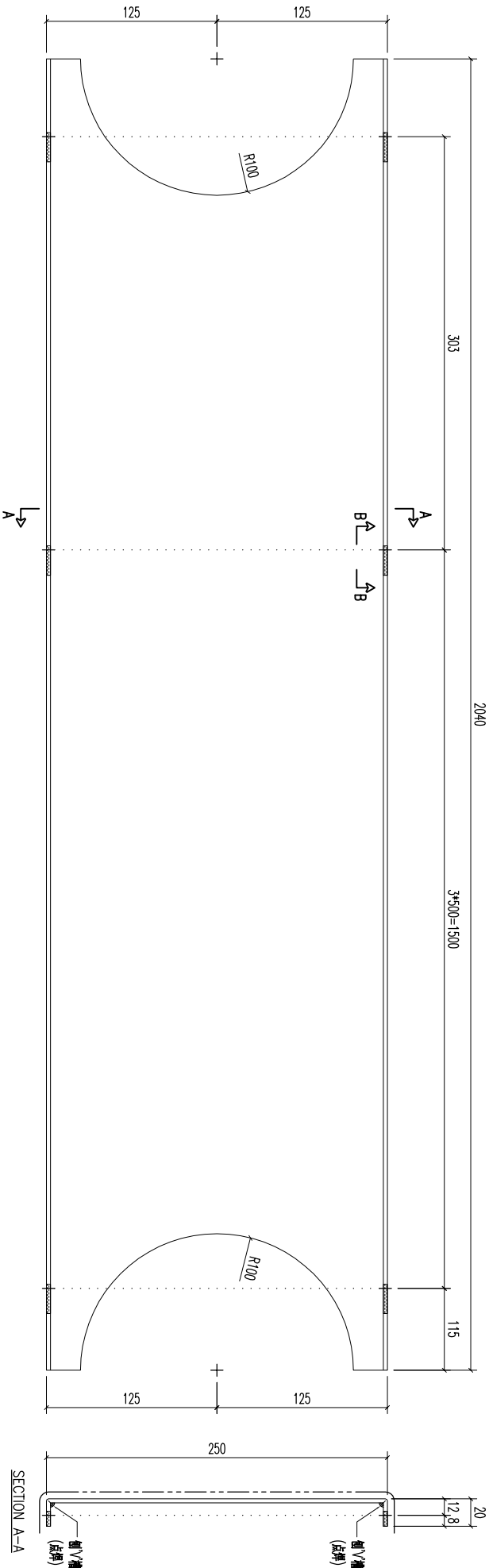

SECTION B-B  
挂孔放大节点

SECTION A-A

REV.	DATE	AMENDMENT	REVISED BY	PROJECT	JOB NO.	DRAWING TITLE	DRAWING NO.	SHT.	REV.
				美特鋁質有限公司 MIDI ALUMINIUM FABRICATOR LTD. Units 6-8, Sunroy Industrial Centre, 1/F 610 Cha Kwo Ling Road, Kowloon Tel:23489211-4 Fax:(852)27727666	J853	鋁板天花加工圖 3mm THK ALUM. PLATE	T5-CE03-10	-/-	-
				FACTORY 01	W/CENTRE M&M/S&B&A/F&B	CUT ENDS	FINISH EC-DG-0334232-ZD1(AL6)	POST PAINT PRE PAINT	PART SUB ASSEM.
				Standard X X . = ±1	Angle ±1°	DATE 5/18/2023	SCALE 1:3	TRACK TYPE S.....	
				Tolerances X X . X = ±05	Squareness ±1°	DRAMIN YEUNG			

REV.	CHECKED DATE	PART NUMBER	Dim. A	Dim. B	Dim. C	Dim. D	Dim. E	Dim. F	Dim. G	QTY	Inv. Code	ASSEMBLE ON PARTS	EXTR. DRAWING PART DRAWING
-		T5-CE03-11								2			

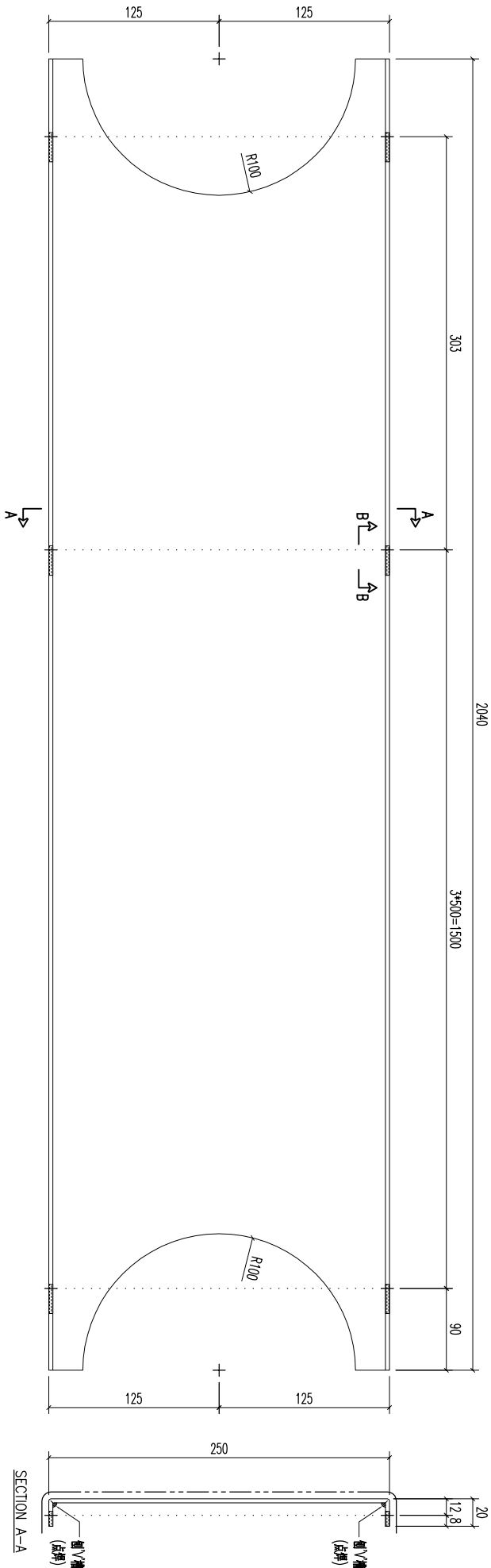

SECTION B-B  
挂孔放大节点

SECTION A-A

REV.	DATE	AMENDMENT	REVISED BY	PROJECT	JOB NO.	DRAWING TITLE	DRAWING NO.	SHT.	REV.
				美特鋁質有限公司 MIDI ALUMINIUM FABRICATOR LTD. Units 6-8, Sunroy Industrial Centre, 1/F 610 Cha Kwo Ling Road, Kowloon Tel:23489211-4 Fax:(852)27727666	J853	鋁板天花加工圖 3mm THK ALUM. PLATE	T5-CE03-11	-/-	-

美特鋁質有限公司  
MIDI ALUMINIUM FABRICATOR LTD.  
Units 6-8, Sunroy Industrial Centre, 1/F  
610 Cha Kwo Ling Road, Kowloon  
Tel:23489211-4 Fax:(852)27727666

FACTORY 01  
W/CENTRE M&M/S&B&A/F&B  
CUT ENDS  
FINISH EC-DG-0334232-ZD1(AL6)  
DATE 5/18/2023

STANDARD X X . = ±1  
TOLERANCES X X . X = ±05  
ANGLE ±1°  
SQUARENESS ±1°  
POST PAINT PRE PAINT  
SCALE 1:3  
PART SUB ASSEM.  
TRACK TYPE S.....

REV.	CHECKED	PART NUMBER	Dim. A	Dim. B	Dim. C	Dim. D	Dim. E	Dim. F	Dim. G	QTY	Inv. Code	ASSEMBLE ON PARTS	EXTR. DRAWING
-	BAR BY	T5-CE03-12								1			PART DRAWING

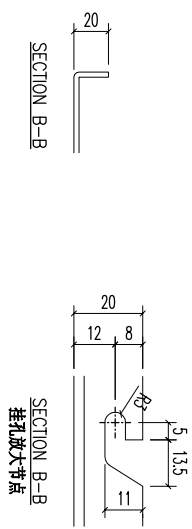
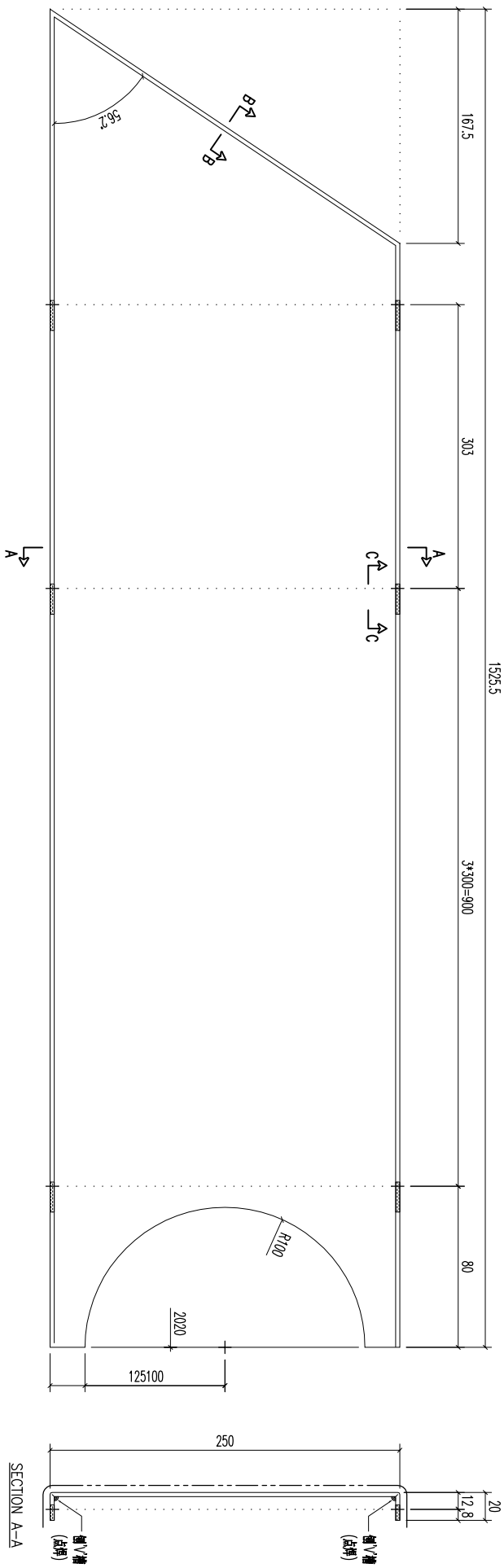

REV.	DATE	AMENDMENT	REVISED BY	PROJECT	JOB NO.	DRAWING TITLE	DRAWING NO.	SHT.	REV.
				<b>美特鋁質有限公司</b> MID I ALUMINIUM FABRICATOR LTD. Units 6-8, Sunroy Industrial Centre, 1/F 610 Cha Kwo Ling Road, Kowloon Tel:23489211-4 Fax:(852)27727666	J853	鋁板天花加工圖 3mm THK ALUM. PLATE	T5-CE03-12	-/-	-
				FACTORY 01 W/CENTRE MOKS/SKBA/FAB CUT ENDS FINISH EC-DG-0334232-ZD1(AL6) DATE 5/18/2023 DRAWN YEUNG POST PAINT PRE PAINT SCALE 1:3 PART SUB ASSEM. TRACK TYPE S.....					

REV.	CHECKED BY	PART NUMBER	Dim. A	Dim. B	Dim. C	Dim. D	Dim. E	Dim. F	Dim. G	QTY	Inv. Code	ASSEMBLE ON PARTS	EXTR. DRAWING PART DRAWING
-		T5-CE03-13								1			

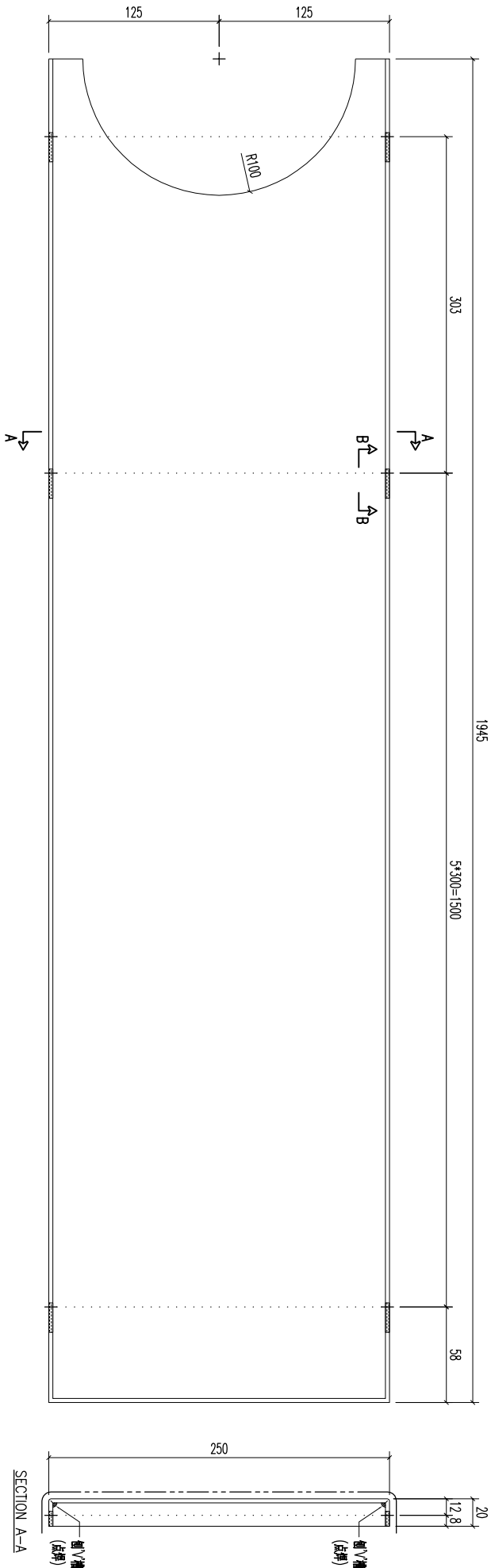

SECTION B-B  
挂孔放大节点

SECTION A-A

REV.	DATE	AMENDMENT	REVISED BY	PROJECT	JOB NO.	DRAWING TITLE	DRAWING NO.	SHT.	REV.
				<b>美特鋁質有限公司</b> MIDI ALUMINIUM FABRICATOR LTD. Units 6-8, Sunroy Industrial Centre, 1/F 610 Cha Kwo Ling Road, Kowloon Tel:23489211-4 Fax:(852)27727666	J853	鋁板天花加工圖 3mm THK ALUM. PLATE	T5-CE03-13	-/-	-

REV.	CHECKED DATE	PART NUMBER	Dim. A	Dim. B	Dim. C	Dim. D	Dim. E	Dim. F	Dim. G	QTY	Inv. Code	ASSEMBLE ON PARTS	EXTR. DRAWING PART DRAWING
-		T5-CE03-14								1			

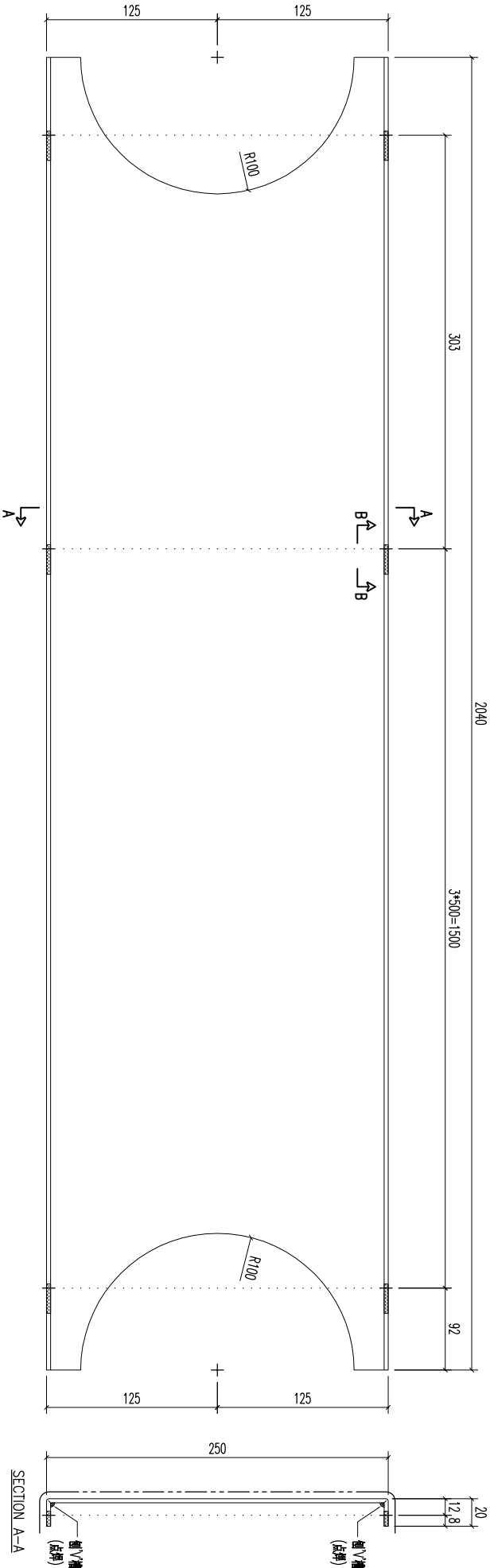

SECTION B-B  
挂孔放大节点

SECTION A-A

REV.	DATE	AMENDMENT	REVISED BY	PROJECT	JOB NO.	DRAWING TITLE	DRAWING NO.	SHT.	REV.
				 <b>美特鋁質有限公司</b> MIDI ALUMINIUM FABRICATOR LTD. Units 6-8, Sunroy Industrial Centre, 1/F 610 Cha Kwo Ling Road, Kowloon Tel:23489211-4 Fax:(852)27727666	J853	鋁板天花加工圖 3mm THK ALUM. PLATE	T5-CE03-14	-/-	-
				FACTORY 01 W/CENTRE M&M/S&B&A/F&B CUT ENDS FINISH EC-DG-0334232-ZD1(AL6) DATE 5/18/2023 DRAMM YEUNG SCALE 1:3 POST PAINT PRE PAINT PART SUB ASSEM. TRACK TYPE S.....					

REV.	CHECKED	PART NUMBER	Dim. A	Dim. B	Dim. C	Dim. D	Dim. E	Dim. F	Dim. G	QTY	Inv. Code	ASSEMBLE ON PARTS	EXTR. DRAWING
-	BAR BY	T5-CE03-15								1			PART DRAWING

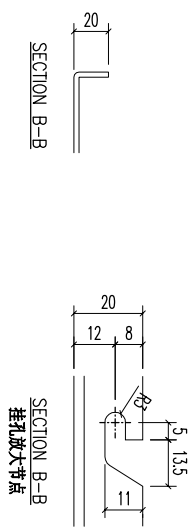
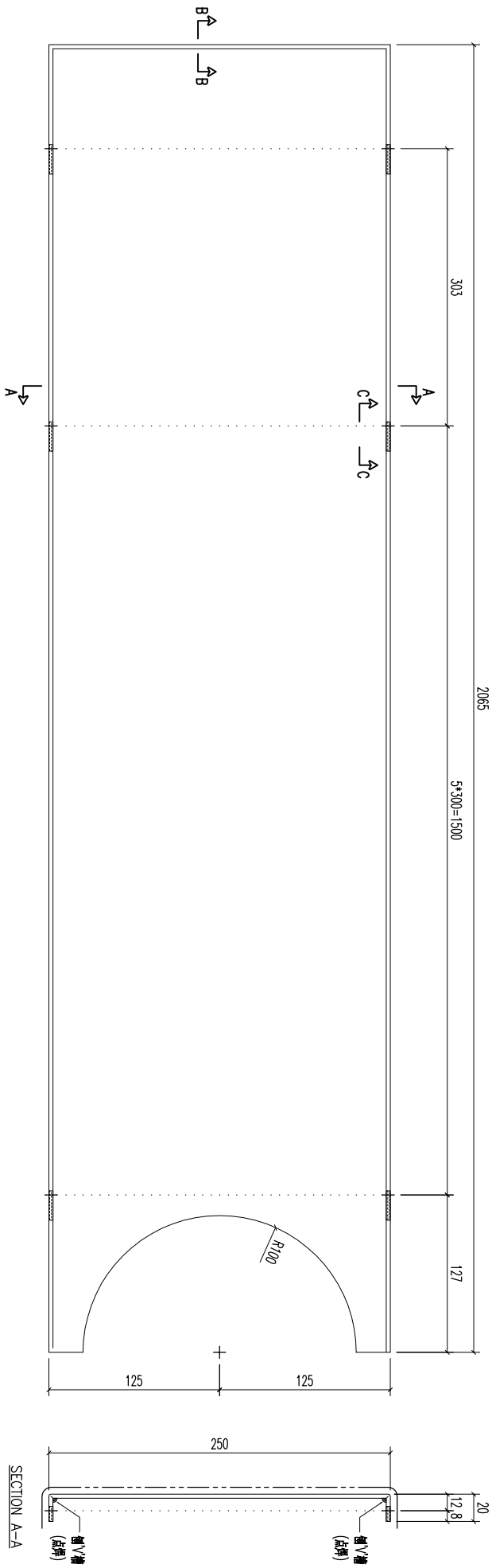

REV.	DATE	AMENDMENT	REVISED BY	PROJECT	JOB NO.	DRAWING TITLE	DRAWING NO.	SHT.	REV.
				<b>美特鋁質有限公司</b> MIDI ALUMINIUM FABRICATOR LTD. Units 6-8, Sunroy Industrial Centre, 1/F 610 Cha Kwo Ling Road, Kowloon Tel:23489211-4 Fax:(852)27727666	J853	鋁板天花加工圖 3mm THK ALUM. PLATE	T5-CE03-15	-/-	-

REV.	CHECKED	PART NUMBER	Dim. A	Dim. B	Dim. C	Dim. D	Dim. E	Dim. F	Dim. G	QTY	Inv. Code	ASSEMBLE ON PARTS	EXTR. DRAWING
-	BAR BY	T5-CE04-01								1			PART DRAWING

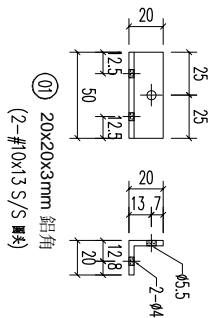
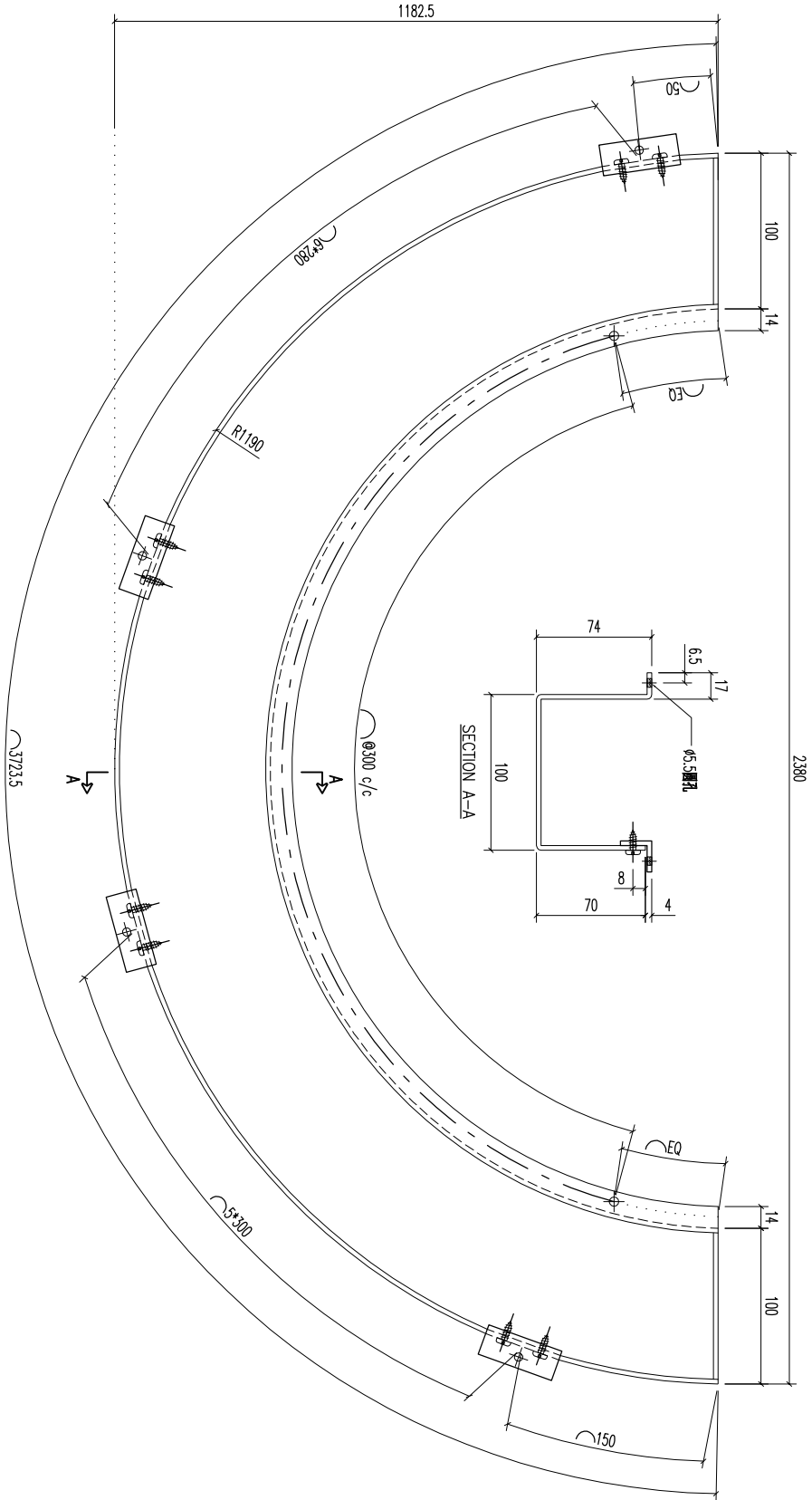

REV.	DATE	AMENDMENT	REVISED BY	PROJECT	JOB NO.	DRAWING TITLE	DRAWING NO.	SHT.	REV.
				美特鋁質有限公司 MIDI ALUMINIUM FABRICATOR LTD. Units 6-8, Sunroy Industrial Centre, 1/F 610 Cha Kwo Ling Road, Kowloon Tel:23489211-4 Fax:(852)27727666	J853	鋁板天花加工圖 3mm THK ALUM. PLATE	T5-CE04-01	-/-	-
				FACTORY 01	W/CENTRE	CUT ENDS	FINISH	POST PAINT	PART
				Standard	M0804/S0804/FAB	Angle	EC-DG-0334232-Z01(AL1)	PRE PAINT	SUB ASSEM.
				Tolerances X X . X = ±1	Angle	5/18/2023	SCALE	1:3	TRACK TYPE
				Squareness ±1°	DATE	YEUNG	SCALE	1:3	S.....

REV.	CHECKED	PART NUMBER	Dim. A	Dim. B	Dim. C	Dim. D	Dim. E	Dim. F	Dim. G	QTY	Inv. Code	ASSEMBLE ON PARTS	EXTR. DRAWING
-	BAR BY	T5-CE04-02								1			PART DRAWING

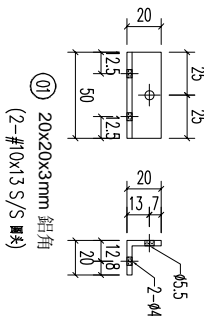
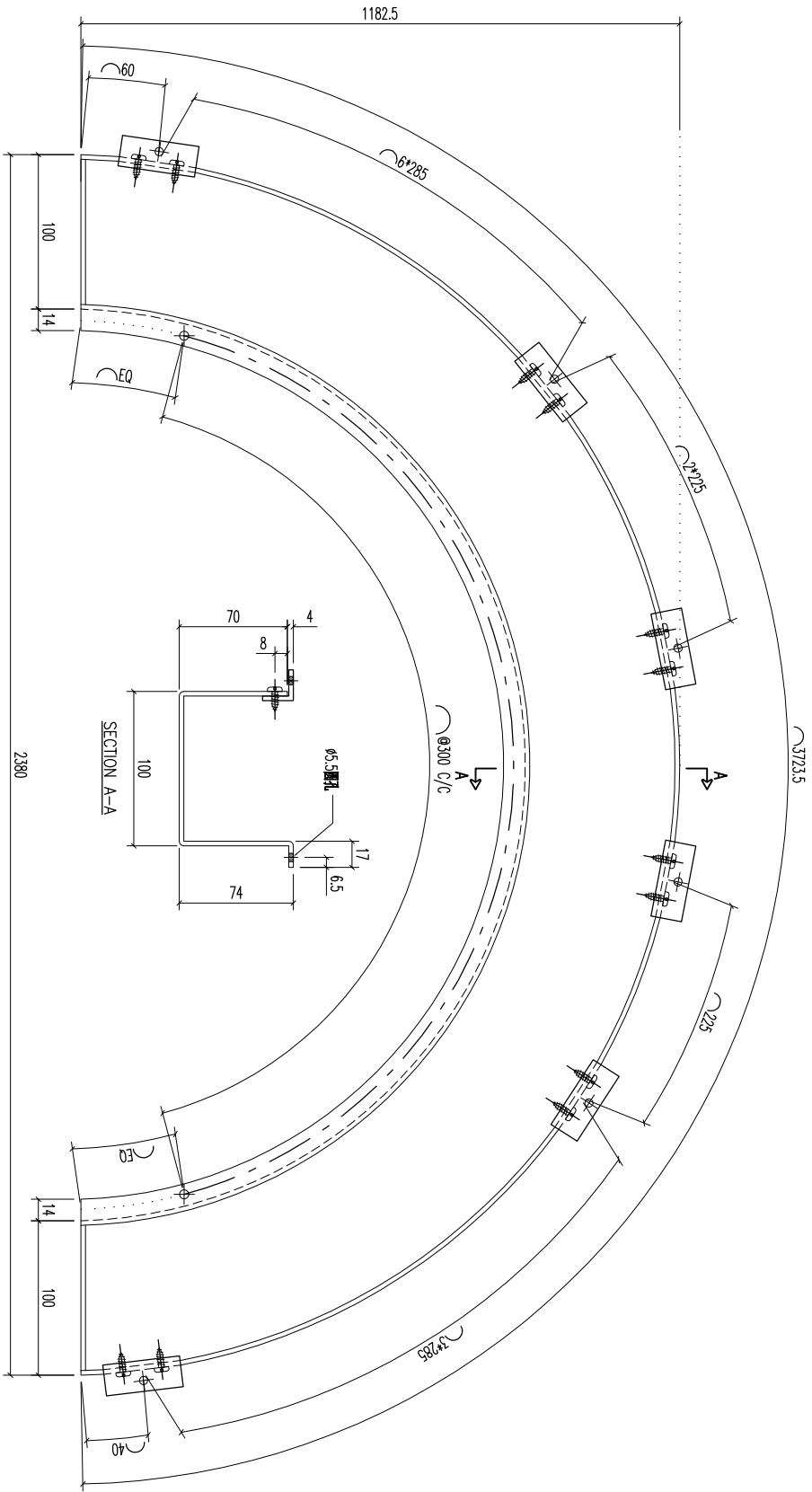

REV.	DATE	AMENDMENT	REVISED BY	PROJECT	JOB NO.	DRAWING TITLE	DRAWING NO.	SHT.	REV.
				Units 6-8, Sunroy Industrial Centre, 1/F 610 Cha Kwo Ling Road, Kowloon Tel:23489211-4 Fax:(852)27727666	J853	鋁板天花加工圖 3mm THK ALUM. PLATE	T5-CE04-02	-/-	-
				美特鋁質有限公司 MIDI ALUMINIUM FABRICATOR LTD.					
				FACTORY 01					
				W/CENTRE MARK/SKID/FAB					
				CUT ENDS					
				FINISH					
				EC-DG-0334232-ZD(Al)					
				DATE					
				5/18/2023					
				DRAWN					
				YEUNG					
				SCALE					
				1:3					
				POST PAINT					
				PRE PAINT					
				SCALE					
				1:3					
				PART					
				SUB ASSEM.					
				TRACK TYPE					
				S.....					



REV.	CHECKED	PART NUMBER	Dim. A	Dim. B	Dim. C	Dim. D	Dim. E	Dim. F	Dim. G	QTY	Inv. Code	ASSEMBLE ON PARTS	EXTR. DRAWING
-	BAR BY	T5-CE04-04								1			PART DRAWING

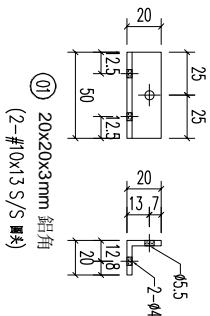
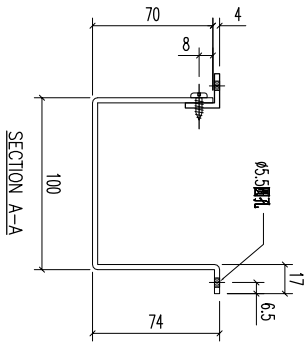
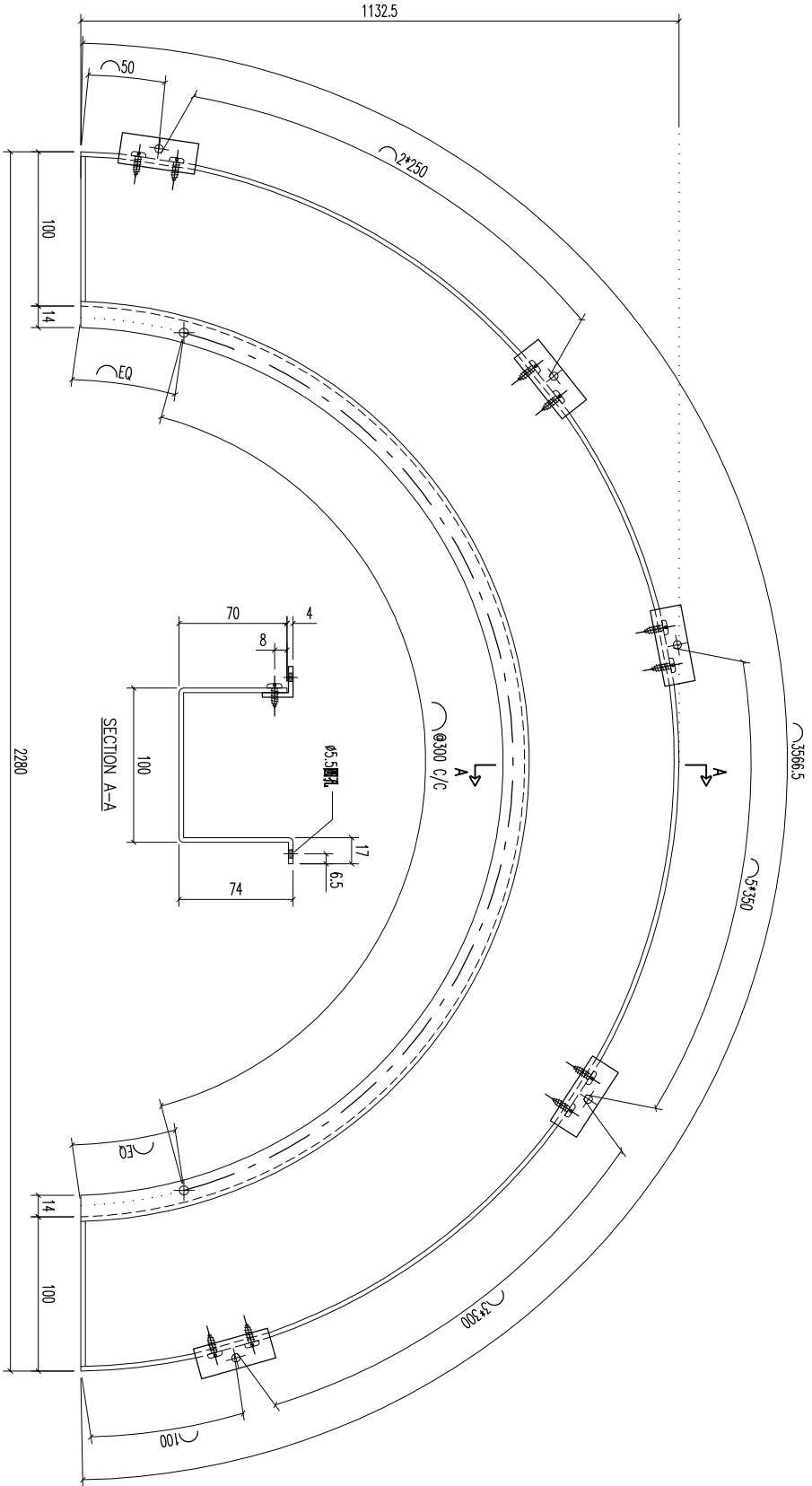

REV.	DATE	AMENDMENT	REVISED BY	PROJECT	JOB NO.	DRAWING TITLE	DRAWING NO.	SHT.	REV.			
				美特鋁質有限公司 MIDI ALUMINIUM FABRICATOR LTD. Units 6-8, Sunroy Industrial Centre, 1/F 610 Cha Kwo Ling Road, Kowloon Tel:23489211-4 Fax:(852)27727666	J853	鋁板天花加工圖 3mm THK ALUM. PLATE	T5-CE04-04	-/-	-			
				FACTORY 01	W/CENTRE	CUT ENDS	FINISH	DATE	DRAMN	POST PAINT	PART	
				Standard	M&S/SK&A/FAB	Angle	EC-DG-0334232-ZD(Al1)	5/18/2023	YEUNG	PRE PAINT	SUB ASSEM.	
				Tolerances X X . X = ±1	Angle	Squareness ±1°				SCALE	TRACK TYPE	
				X X . X = ±05	Squareness ±1°					1:3	S.....	

REV.	CHECKED	PART NUMBER	Dim. A	Dim. B	Dim. C	Dim. D	Dim. E	Dim. F	Dim. G	QTY	Inv. Code	ASSEMBLE ON PARTS	EXTR. DRAWING
1	BAR BY	T5-CE04-05								1			PART DRAWING

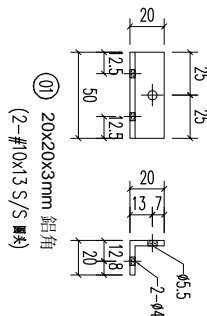
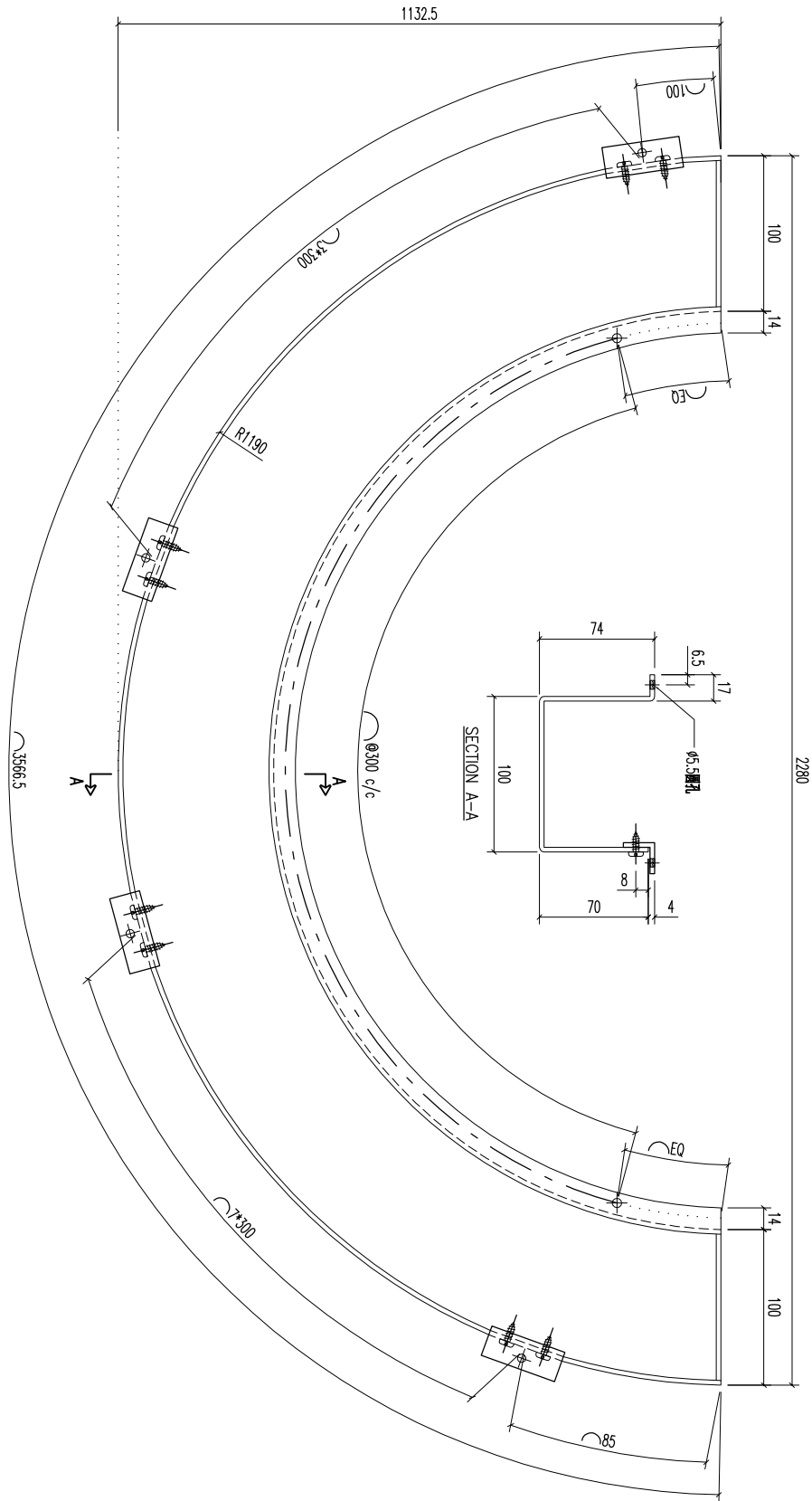

REV.	DATE	AMENDMENT	REVISED BY	PROJECT	JOB NO.	DRAWING TITLE	DRAWING NO.	SHT.	REV.
				美特鋁質有限公司 MIDI ALUMINIUM FABRICATOR LTD. Units 6-8, Sunroy Industrial Centre, 1/F 610 Cha Kwo Ling Road, Kowloon Tel:23489211-4 Fax:(852)27727666	J853	鋁板天花加工圖 3mm THK ALUM. PLATE	T5-CE04-05	-/-	-
				FACTORY 01	W/CENTRE MOK/SKBA/FAB	CUT ENDS	FINISH EC-DG-0334232-ZD(Al)	POST PAINT	PART
				Standard	X X . = ±1	Angle	DATE 5/18/2023	PRE PAINT	SUB ASSEM.
				Tolerances	X X . X = ±05	Squareness	±1°	SCALE 1:3	TRACK TYPE S.....

REV.	CHECKED	PART NUMBER	Dim. A	Dim. B	Dim. C	Dim. D	Dim. E	Dim. F	Dim. G	QTY	Inv. Code	ASSEMBLE ON PARTS	EXTR. DRAWING
-	BAR BY	T5-CE04-06								1			PART DRAWING

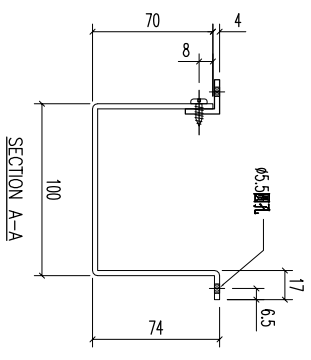
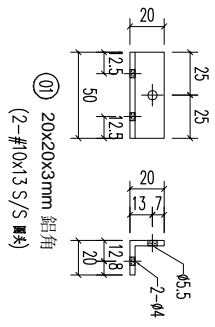
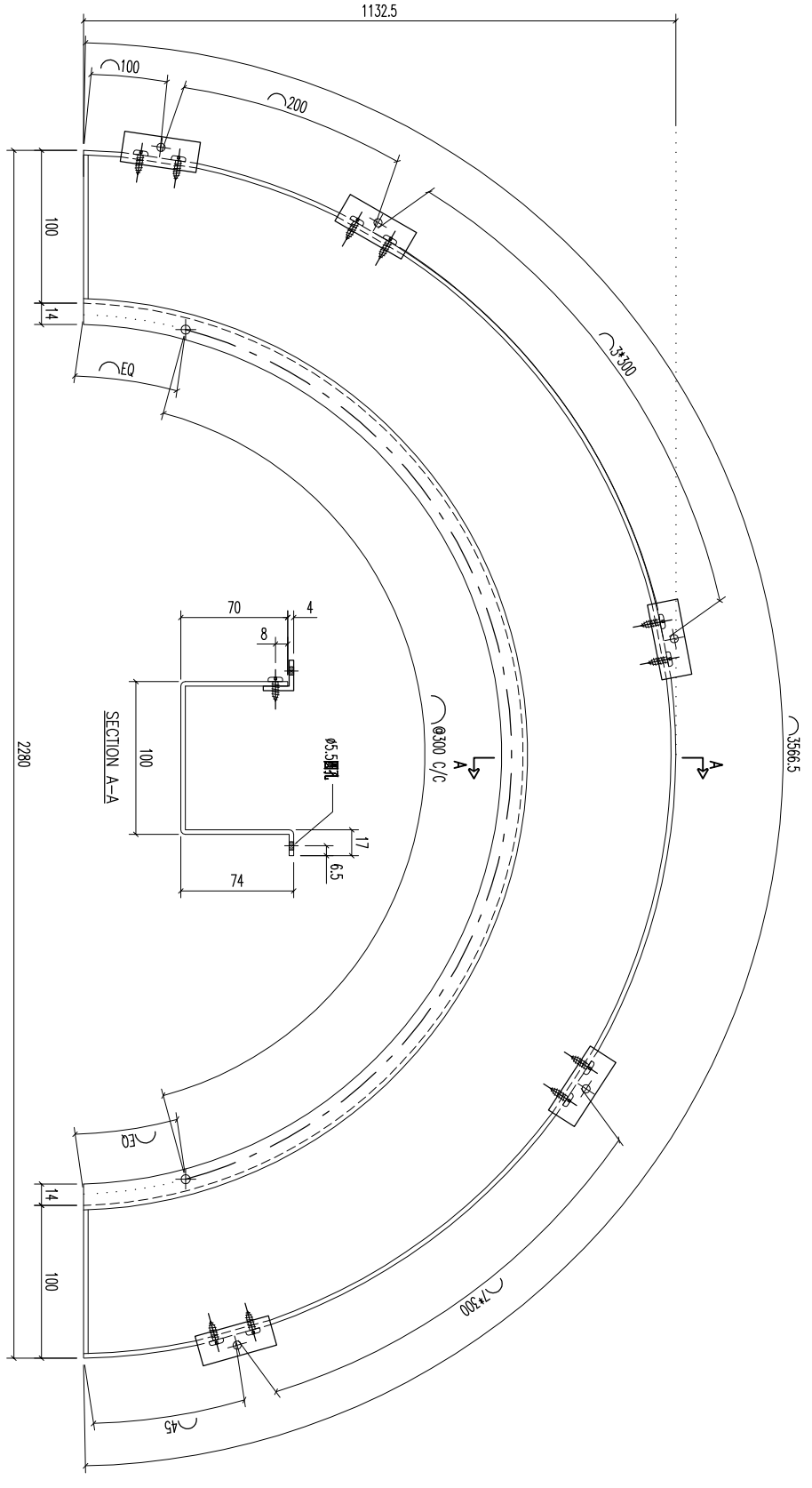

REV.	DATE	AMENDMENT	REVISED BY	PROJECT	JOB NO.	DRAWING TITLE	DRAWING NO.	SHT.	REV.
				美特鋁質有限公司 MIDI ALUMINIUM FABRICATOR LTD. Units 6-8, Sunroy Industrial Centre, 1/F 610 Cha Kwo Ling Road, Kowloon Tel:23489211-4 Fax:(852)27727666	J853	鋁板天花加工圖 3mm THK ALUM. PLATE	T5-CE04-06	-/-	-

REV.	CHECKED BY	PART NUMBER	Dim. A	Dim. B	Dim. C	Dim. D	Dim. E	Dim. F	Dim. G	QTY	Inv. Code	ASSEMBLY ON PARTS	EXTR. DRAWING PART DRAWING
-		T5-CE04-07								1			

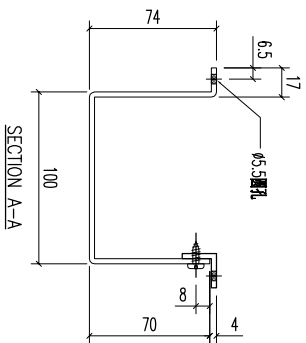
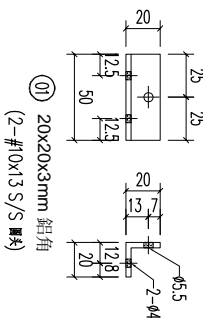
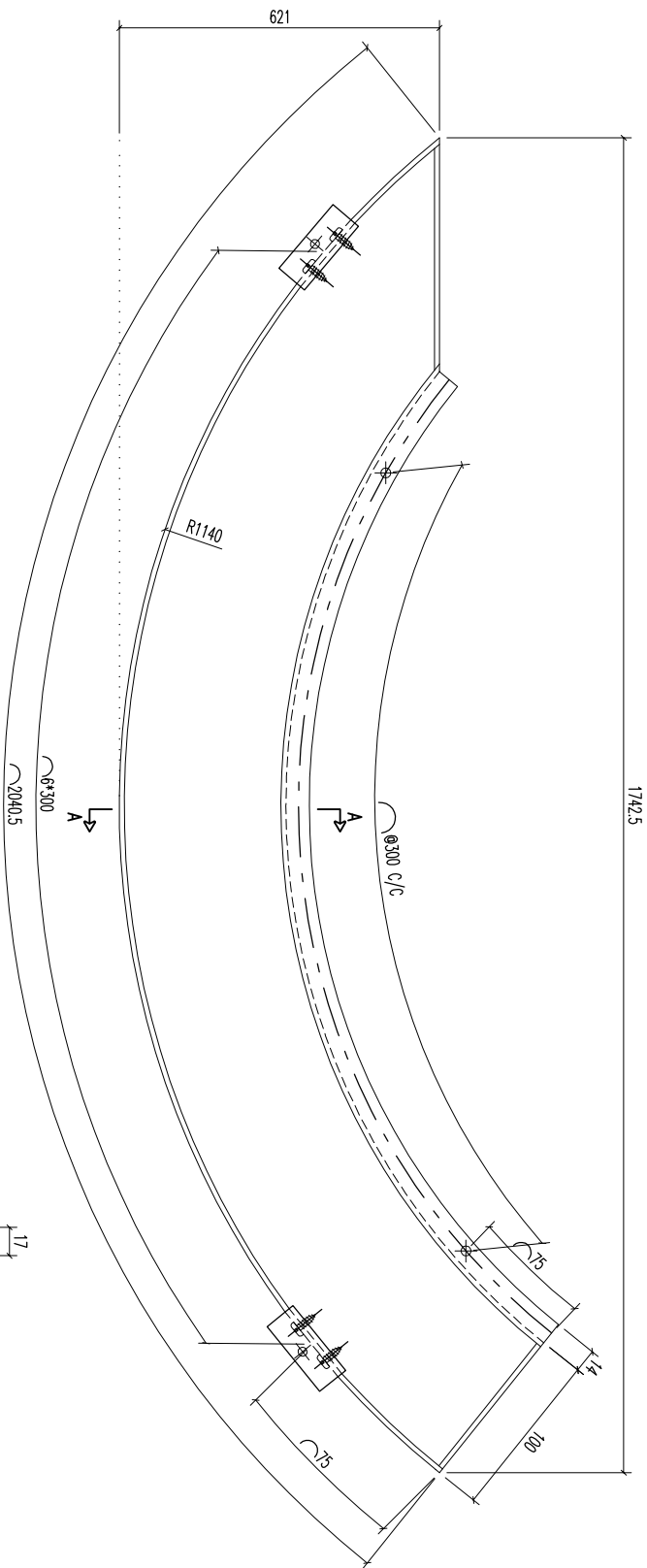

REV.	DATE	AMENDMENT	REVISED BY	PROJECT	JOB NO.	DRAWING TITLE	DRAWING NO.	SHT.	REV.
				美特鋁質有限公司 MIDI ALUMINIUM FABRICATOR LTD. Units 6-8, Sunroy Industrial Centre, 1/F 610 Cha Kwo Ling Road, Kowloon Tel:23489211-4 Fax:(852)27727666	J853	鋁板天花加工圖 3mm THK ALUM. PLATE	T5-CE04-07	-/-	-
				FACTORY 01	W/CENTRE	CUT ENDS	FINISH		
				Standard	M&S/S&S&A/F&B	Angle	EC-DG-0334232-ZD(Al1)		
				Tolerances X X . X = ±1	Angle	Squareness ±1°	DATE		
							5/18/2023		
							DRAWN		
							YEUNG		
							SCALE		
							1:3		
							POST PAINT		
							PRE PAINT		
							SCALE		
							1:3		
							PART		
							SUB ASSEM.		
							TRACK TYPE		
							S.....		

REV.	CHECKED BY	PART NUMBER	Dim. A	Dim. B	Dim. C	Dim. D	Dim. E	Dim. F	Dim. G	QTY	Inv. Code	ASSEMBLE ON PARTS	EXTR. DRAWING PART DRAWING
-		T5-CE04-08								1			

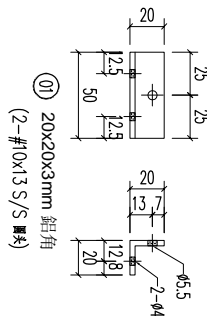
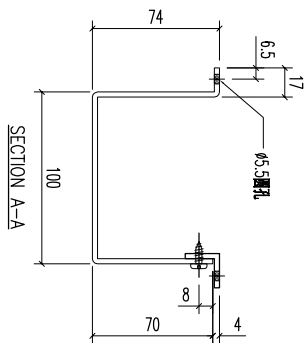
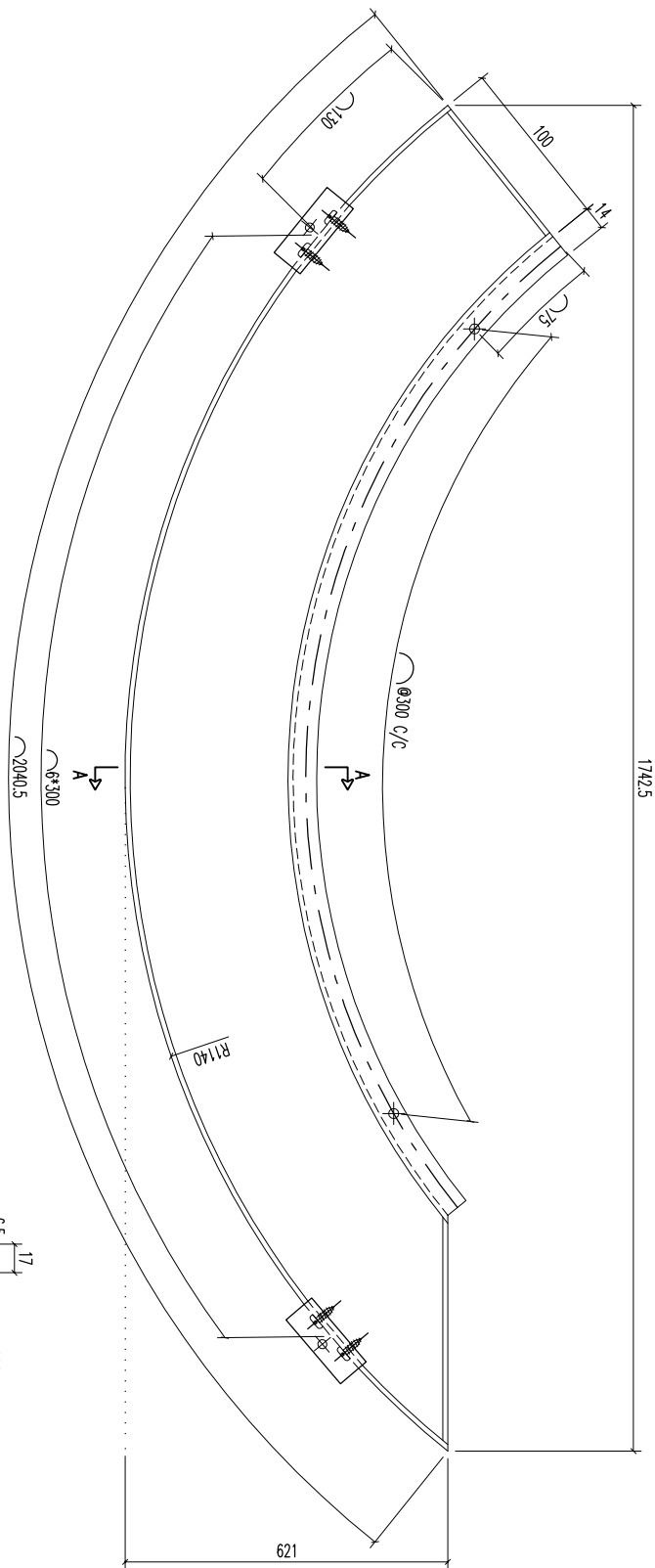

REV.	DATE	AMENDMENT	REVISED BY	PROJECT	JOB NO.	DRAWING TITLE	DRAWING NO.	SHT.	REV.
				 <b>美特鋁質有限公司</b> ALUMINIUM FABRICATOR LTD. Units 6-8, Sunroy Industrial Centre, 1/F 610 Cha Kwo Ling Road, Kowloon Tel:23489211-4 Fax:(852)27727666	J853	鋁板天花加工圖 3mm THK ALUM. PLATE	T5-CE04-08	-/-	-
				FACTORY 01 W/CENTRE MK88/SK8A/FAB CUT ENDS Standard X X . = ±1 Tolerances X X . X = ±05 Angle ±1° Squareness ±1° FINISH EC-DG-0334232-Z01(AL1) DATE 5/18/2023 DRAWN YEUNG POST PAINT PRE PAINT SCALE 1:3 PART SUB ASSEM. TRACK TYPE S.....					

REV.	CHECKED BAR BY	PART NUMBER	Dim. A	Dim. B	Dim. C	Dim. D	Dim. E	Dim. F	Dim. G	QTY	Inv. Code	ASSEMBLE ON PARTS	EXTR. DRAWING PART DRAWING
-		T5-CE04-09								1			

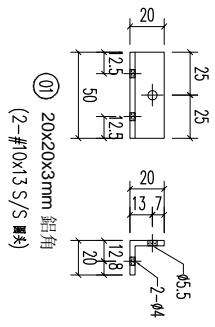
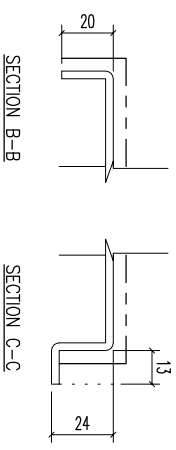
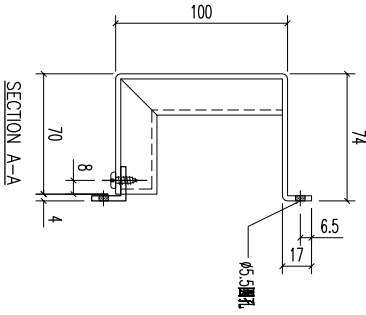
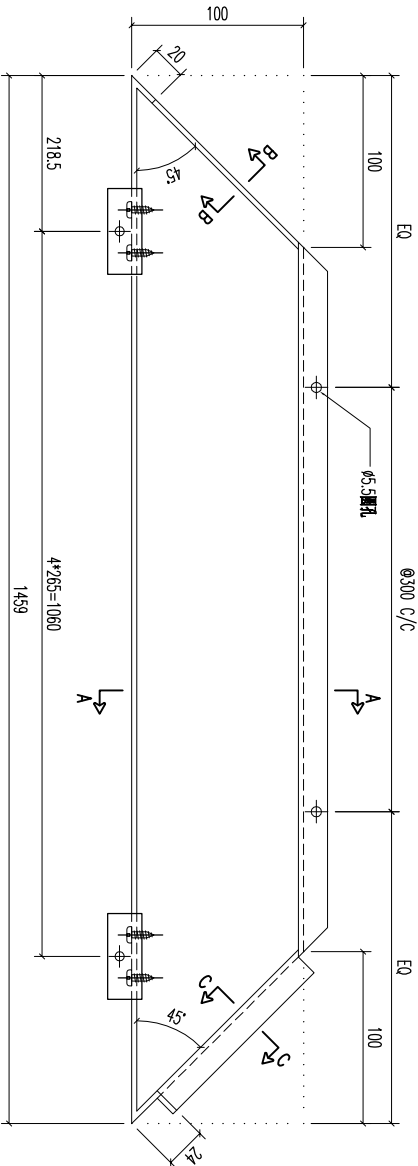

REV.	DATE	AMENDMENT	REVISED BY	PROJECT	JOB NO.	DRAWING TITLE	DRAWING NO.	SHT.	REV.			
				美特鋁質有限公司 MIDI ALUMINIUM FABRICATOR LTD. Units 6-8, Sunroy Industrial Centre, 1/F 610 Cha Kwo Ling Road, Kowloon Tel:23489211-4 Fax:(852)27727666	J853	鋁板天花加工圖 3mm THK ALUM. PLATE	T5-CE04-09	-/-	-			
				FACTORY 01	W/CENTRE MARK/SKID/FAB	CUT ENDS	FINISH	DATE	DRAWN	POST PAINT	PART	
				Standard	X X . = ±1	Angle	EC-DG-0334232-Z01(AL)	5/18/2023	YEUNG	PRE PAINT	SUB ASSEM.	
				Tolerances	X X . X = ±05	Squareness	±1°			SCALE	TRACK TYPE	
							±1°			1:3	S.....	

REV.	CHECKED BAR BY	PART NUMBER	Dim. A	Dim. B	Dim. C	Dim. D	Dim. E	Dim. F	Dim. G	QTY	Inv. Code	ASSEMBLE ON PARTS	EXTR. DRAWING PART DRAWING
-		T5-CE04-10								1			

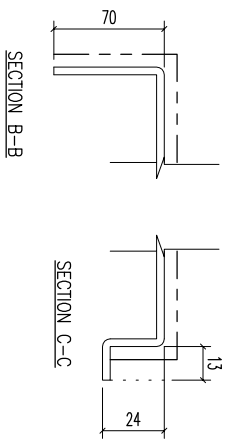
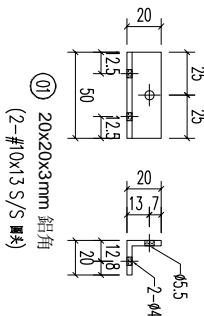
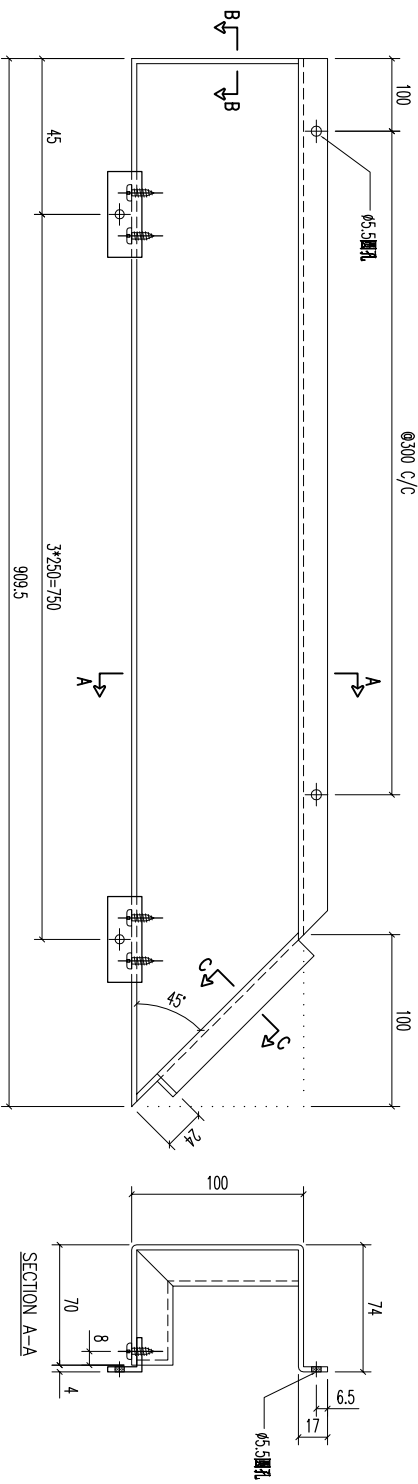

REV.	DATE	AMENDMENT	REVISED BY	PROJECT	JOB NO.	DRAWING TITLE	DRAWING NO.	SHT.	REV.	
				美特鋁質有限公司 MIDI ALUMINUM FABRICATOR LTD. Units 6-8, Sunroy Industrial Centre, 1/F 610 Cha Kwo Ling Road, Kowloon Tel:23489211-4 Fax:(852)27727666	J853	鋁板天花加工圖 3mm THK ALUM. PLATE	T5-CE04-10	-/-	-	
				FACTORY 01	W/CENTRE	CUT ENDS	FINISH	DATE	POST PAINT	PART
				Standard	MM&K/S&K&A/F&B	Angle	EC-DG-0334232-Z01(AL)	5/18/2023	PRE PAINT	SUB ASSEM.
				Tolerances X X . X = ±1	MM&K/S&K&A/F&B	Squareness ±1°	噴塗	YEUNG	SCALE	TRACK TYPE
				X X . X = ±05	MM&K/S&K&A/F&B	Angle	噴塗	1:3	SCALE	S.....
				X X . X = ±05	MM&K/S&K&A/F&B	Squareness ±1°	噴塗	1:3	SCALE	S.....

REV.	CHECKED BAR BY	PART NUMBER	Dim. A	Dim. B	Dim. C	Dim. D	Dim. E	Dim. F	Dim. G	QTY	Inv. Code	ASSEMBLE ON PARTS	EXTR. DRAWING PART DRAWING
-		T5-CE04-11								1			

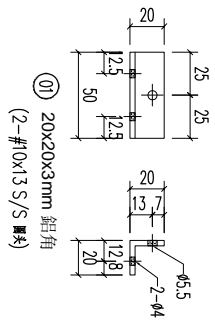
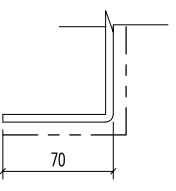
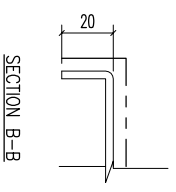
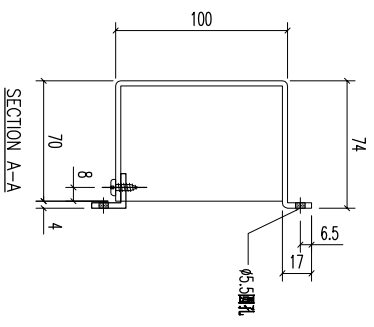
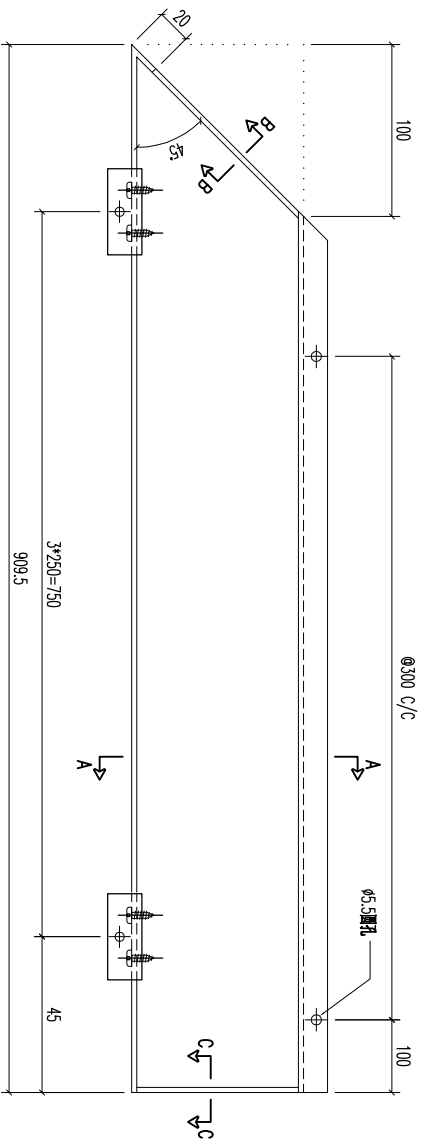

REV.	DATE	AMENDMENT	REVISED BY	PROJECT	JOB NO.	DRAWING TITLE	DRAWING NO.	SHT.	REV.
				美特鋁質有限公司 MIDI ALUMINUM FABRICATOR LTD. Units 6-8, Sunroy Industrial Centre, 1/F 610 Cha Kwo Ling Road, Kowloon Tel:23489211-4 Fax:(852)27727666	J853	鋁板天花加工圖 3mm THK ALUM. PLATE	T5-CE04-11	-/-	-
				FACTORY 01	W/CENTRE MARK/SKID/FAB	CUT ENDS	FINISH	POST PAINT	PART
				Standard	X X . = ±1	Angle	EC-DG-0334232-Z01(AL)	PRE PAINT	SUB ASSEM.
				Tolerances	X X . X = ±05	Squareness ±1°	5/18/2023	SCALE	TRACK TYPE
							噴塗	1:3	S.....
							YEUNG		

REV.	CHECKED BAR BY	PART NUMBER	Dim. A	Dim. B	Dim. C	Dim. D	Dim. E	Dim. F	Dim. G	QTY	Inv. Code	ASSEMBLE ON PARTS	EXTR. DRAWING PART DRAWING
-		T5-CE04-12								1			

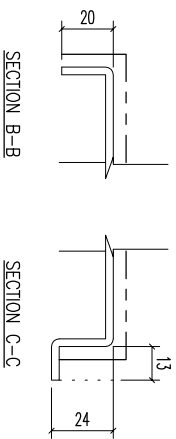
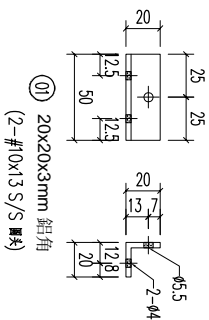
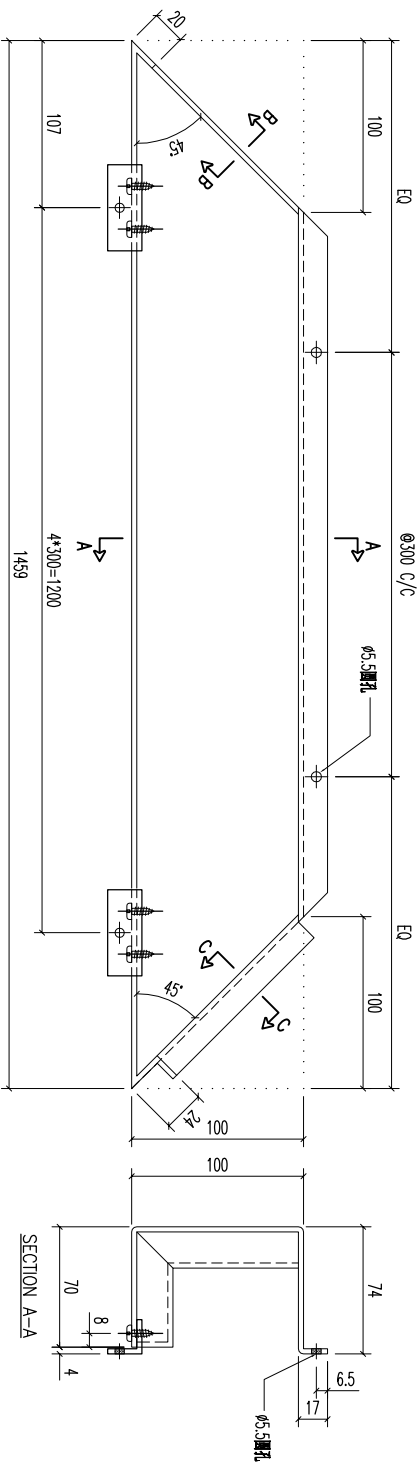

REV.	DATE	AMENDMENT	REVISED BY	PROJECT	JOB NO.	DRAWING TITLE	DRAWING NO.	SHT.	REV.			
				美特鋁質有限公司 MIDI ALUMINUM FABRICATOR LTD. Units 6-8, Sunroy Industrial Centre, 1/F 610 Cha Kwo Ling Road, Kowloon Tel:23489211-4 Fax:(852)27727666	J853	鋁板天花加工圖 3mm THK ALUM. PLATE	T5-CE04-12	-/-	-			
				FACTORY 01	W/CENTRE	CUT ENDS	FINISH	DATE	DRAWN	POST PAINT	PART	
				Standard	MM&K/SK&A/FAB	Angle	EC-DG-0334232-Z01(AL)	5/18/2023	YEUNG	PRE PAINT	SUB ASSEM.	
				Tolerances X X . X = ±1	Squareness ±1°	±1°				SCALE	TRACK TYPE	
				X X . X = ±05	Squareness ±1°	±1°				1:3	S.....	

REV.	CHECKED BAR BY	PART NUMBER	Dim. A	Dim. B	Dim. C	Dim. D	Dim. E	Dim. F	Dim. G	QTY	Inv. Code	ASSEMBLE ON PARTS	EXTR. DRAWING PART DRAWING
-		T5-CE04-13								1			

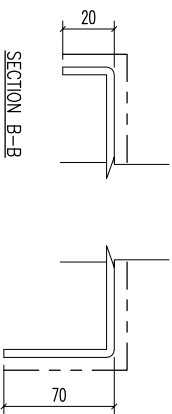
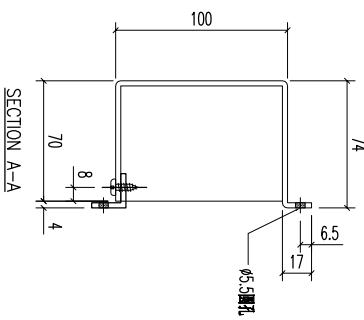
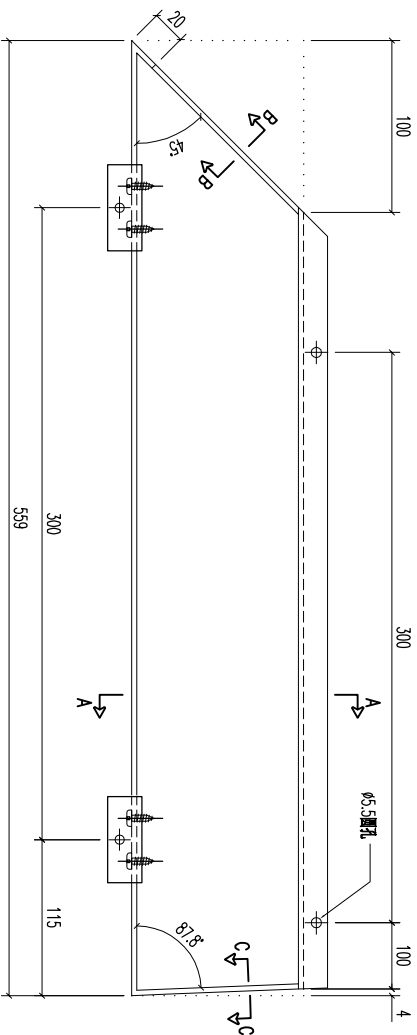

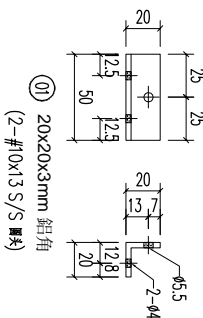

SECTION C-C

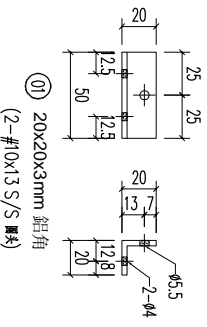
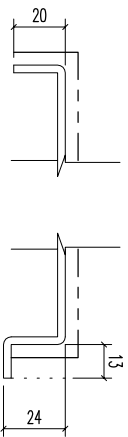
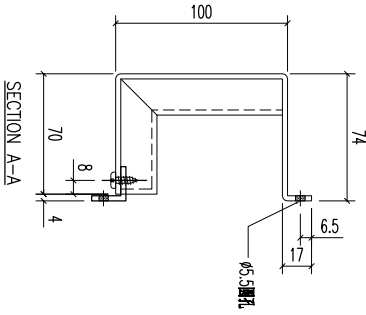
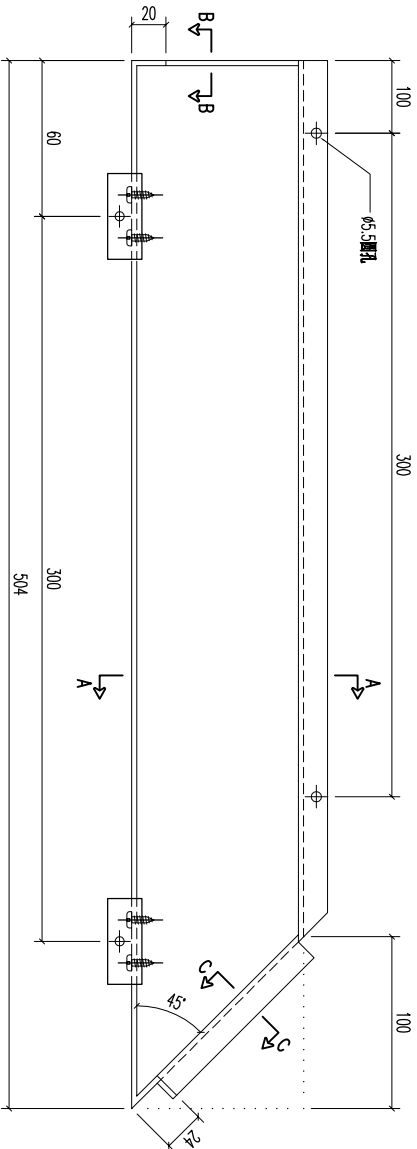

REV.	DATE	AMENDMENT	REVISED BY	PROJECT	JOB NO.	DRAWING TITLE	DRAWING NO.	SHT.	REV.
				美特鋁質有限公司 MIDI ALUMINIUM FABRICATOR LTD. Units 6-8, Sunroy Industrial Centre, 1/F 610 Cha Kwo Ling Road, Kowloon Tel:23489211-4 Fax:(852)27727666	J853	鋁板天花加工圖 3mm THK ALUM. PLATE	T5-CE04-13	-/-	-
				FACTORY 01	W/CENTRE MARK/SKID/FAB	CUT ENDS	FINISH	POST PAINT	PART
				Standard	X X . = ±1	Angle	EC-DG-0334232-Z01(AL)	PRE PAINT	SUB ASSEM.
				Tolerances	X X . X = ±05	Squareness ±1°	5/18/2023	SCALE	TRACK TYPE
							DRAMIN YEUNG	1:3	S.....

REV.	CHECKED BAR BY	PART NUMBER	Dim. A	Dim. B	Dim. C	Dim. D	Dim. E	Dim. F	Dim. G	QTY	Inv. Code	ASSEMBLE ON PARTS	EXTR. DRAWING PART DRAWING
-		T5-CE04-14								1			



REV.	DATE	AMENDMENT	REVISED BY	PROJECT	JOB NO.	DRAWING TITLE	DRAWING NO.	SHT.	REV.
				 <b>美特鋁質有限公司</b> <b>MIDI ALUMINUM FABRICATOR LTD.</b> Units 6-8, Sunroy Industrial Centre, 1/F 610 Cha Kwo Ling Road, Kowloon Tel:23489211-4 Fax:(852)27727666	J853	鋁板天花加工圖 3mm THK ALUM. PLATE	T5-CE04-14	-/-	-
				FACTORY 01 W/CENTRE MOK/SKBA/FAB CUT ENDS Angle ±1° DATE 5/18/2023 FINISH EC-DG-0334232-Z01(AL) DRAWN YEUNG POST PAINT PRE PAINT SCALE 1:3 PART SUB ASSEM. TRACK TYPE S.....					

REV.	CHECKED BAR BY	PART NUMBER	Dim. A	Dim. B	Dim. C	Dim. D	Dim. E	Dim. F	Dim. G	QTY	Inv. Code	ASSEMBLE ON PARTS	EXTR. DRAWING PART DRAWING
-		T5-CE04-15								1			

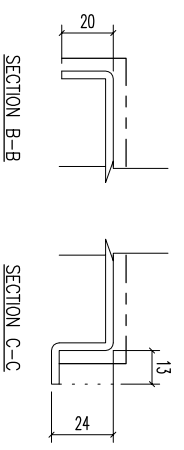
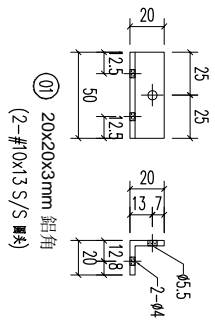
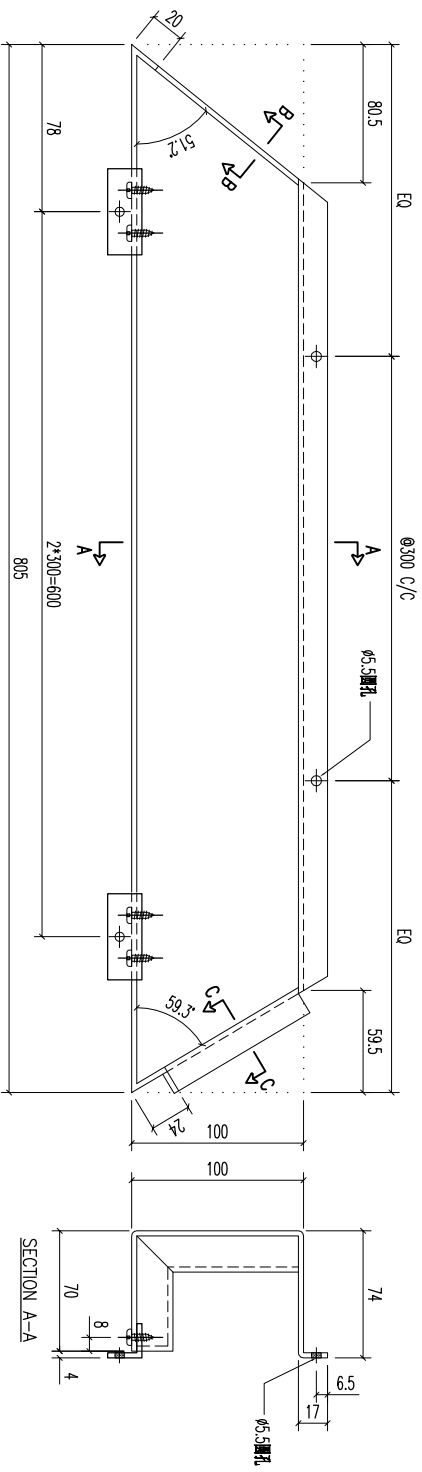

REV.	DATE	AMENDMENT	REVISED BY	PROJECT	JOB NO.	DRAWING TITLE	DRAWING NO.	SHT.	REV.
				 <b>美特鋁質有限公司</b> MIDI ALUMINUM FABRICATOR LTD. Units 6-8, Sunroy Industrial Centre, 1/F 610 Cha Kwo Ling Road, Kowloon Tel:23489211-4 Fax:(852)27727666	J853	鋁板天花加工圖 3mm THK ALUM. PLATE	T5-CE04-15	-/-	-
				FACTORY 01 W/CENTRE MOK/SKBA/FAB CUT ENDS FINISH EC-DG-0334232-Z01(AL) DATE 5/18/2023 DRAWN YEUNG SCALE 1:3 POST PAINT PRE PAINT PART SUB ASSEM. TRACK TYPE S.....					





REV.	CHECKED BY	PART NUMBER	Dim. A	Dim. B	Dim. C	Dim. D	Dim. E	Dim. F	Dim. G	QTY	Inv. Code	ASSEMBLE ON PARTS	EXTR. DRAWING PART DRAWING
-		T5-CE04-18								1			

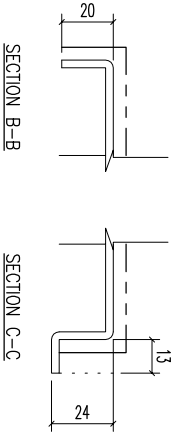
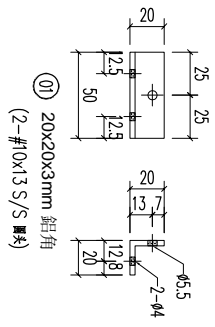
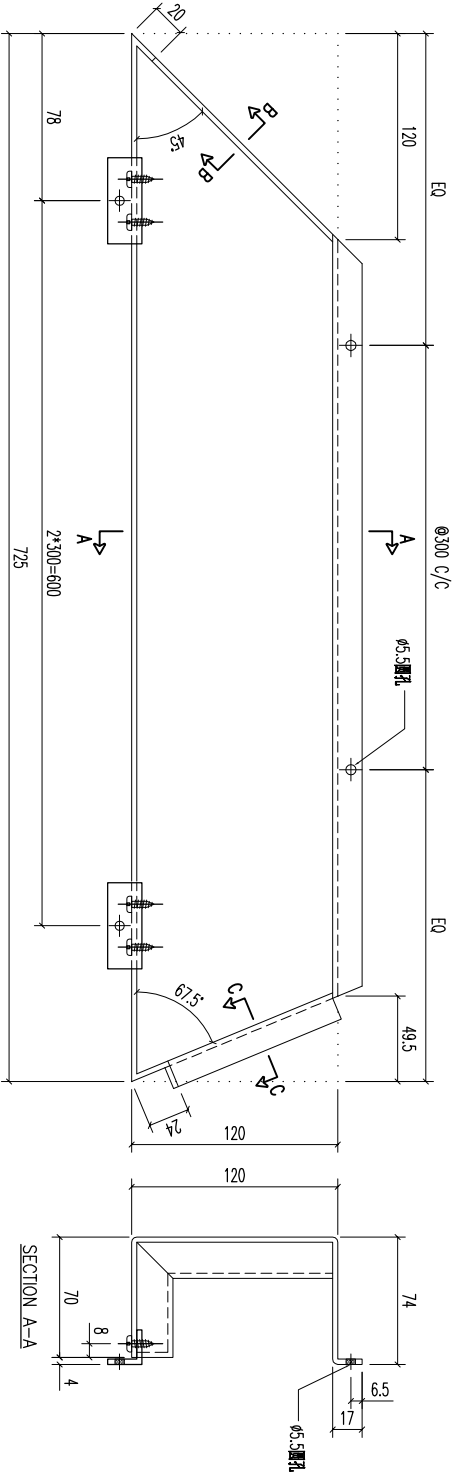

REV.	DATE	AMENDMENT	REVISED BY	PROJECT	JOB NO.	DRAWING TITLE	DRAWING NO.	SHT.	REV.	
				美特鋁業有限公司 MIDI ALUMINIUM FABRICATOR LTD. Units 6-8, Sunroy Industrial Centre, 1/F 610 Cha Kwo Ling Road, Kowloon Tel:23489211-4 Fax:(852)27727666	J853	鋁板天花加工圖 3mm THK ALUM. PLATE	T5-CE04-18	-/-	-	
				FACTORY 01	W/CENTRE	CUT ENDS	FINISH	DATE	POST PAINT	PART
				Standard	MM&K/SK&A/F&B	Angle	EC-DG-0334232-Z01(AL)	5/18/2023	PRE PAINT	SUB ASSEM.
				Tolerances X X . X = ±1	Angle Squaredness ±1°	Squaredness ±1°	噴塗	SCALE	SCALE	TRACK TYPE
				X X . X = ±05	Squaredness ±1°	Squaredness ±1°	YEUNG	1:3	SCALE	S.....

REV.	CHECKED BY	PART NUMBER	Dim. A	Dim. B	Dim. C	Dim. D	Dim. E	Dim. F	Dim. G	QTY	Inv. Code	ASSEMBLE ON PARTS	EXTR. DRAWING PART DRAWING
-		T5-CE04-19								1			

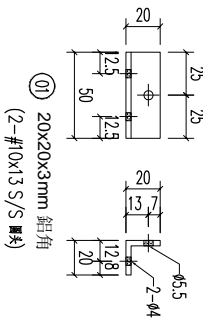
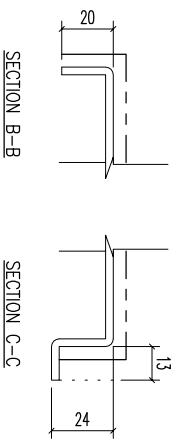
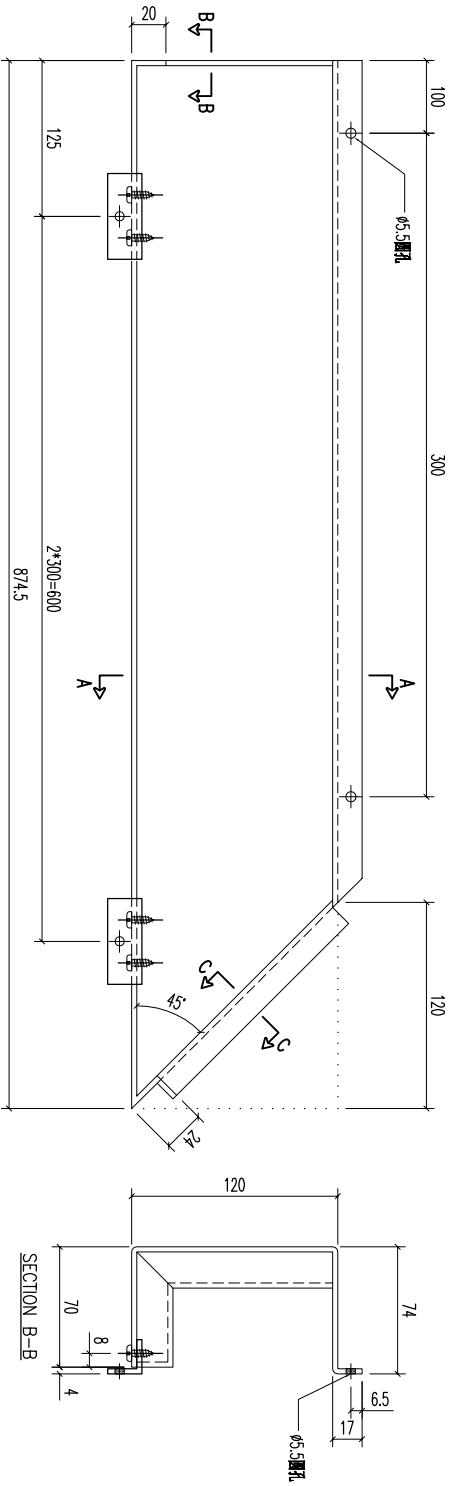

REV.	DATE	AMENDMENT	REVISED BY	PROJECT	JOB NO.	DRAWING TITLE	DRAWING NO.	SHT.	REV.
				美特鋁質有限公司 MIDI ALUMINIUM FABRICATOR LTD. Units 6-8, Sunroy Industrial Centre, 1/F 610 Cha Kwo Ling Road, Kowloon Tel:23489211-4 Fax:(852)27727666	J853	鋁板天花加工圖 3mm THK ALUM. PLATE	T5-CE04-19	-/-	-
				FACTORY 01	W/CENTRE	CUT ENDS	FINISH		
				Standard	MM&K/SK&A/FAB	Angle	EC-DG-0334232-Z01(AL)		
				Tolerances X X . X = ±1	Squareness ±1°	DATE	噴塗	POST PAINT	PART
				X X . X = ±05	±1°	5/18/2023	PRE PAINT	SCALE	SUB ASSEM.
							YEUNG	1:3	TRACK TYPE
									S.....

REV.	CHECKED BAR BY	PART NUMBER	Dim. A	Dim. B	Dim. C	Dim. D	Dim. E	Dim. F	Dim. G	QTY	Inv. Code	ASSEMBLE ON PARTS	EXTR. DRAWING PART DRAWING
-		T5-CE04-20								1			

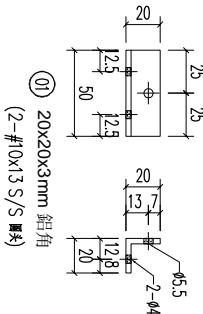
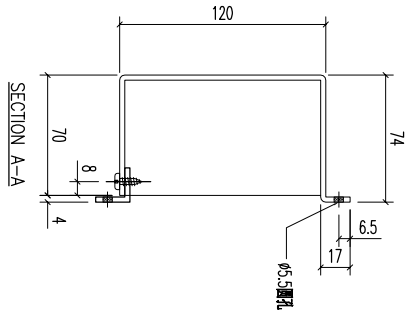
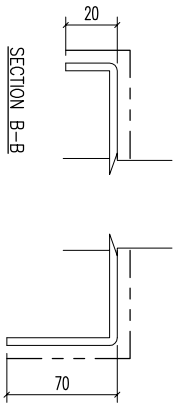
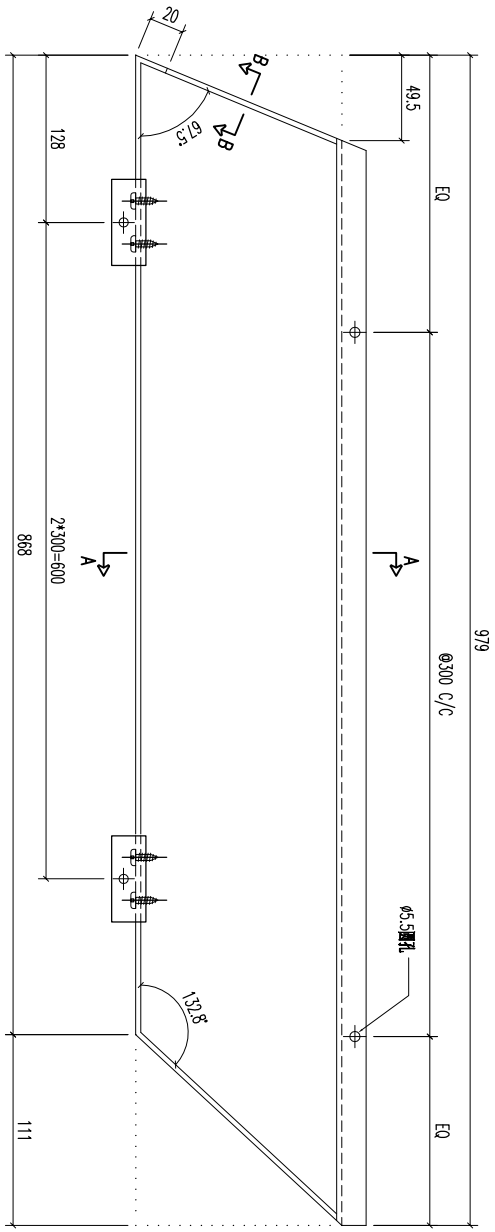

REV.	DATE	AMENDMENT	REVISED BY	PROJECT	JOB NO.	DRAWING TITLE	DRAWING NO.	SHT.	REV.
				美特鋁業有限公司 MIDI ALUMINIUM FABRICATOR LTD. Units 6-8, Sunroy Industrial Centre, 1/F 610 Cha Kwo Ling Road, Kowloon Tel:23489211-4 Fax:(852)27727666	J853	鋁板天花加工圖 3mm THK ALUM. PLATE	T5-CE04-20	-/-	-
				FACTORY 01	W/CENTRE MAX/SKID/FAB	CUT ENDS	FINISH EC-DG-0334232-Z01(AL)	POST PAINT PRE PAINT	PART SUB ASSEM.
				Standard	X X . X X . = ±1	Angle	±1°	SCALE	1:3
				Tolerances	X X . X X . = ±05	Squareness	±1°	DATE	5/18/2023
							DRAWN YEUNG	TRACK TYPE	S.....

REV.	CHECKED BAR BY	PART NUMBER	Dim. A	Dim. B	Dim. C	Dim. D	Dim. E	Dim. F	Dim. G	QTY	Inv. Code	ASSEMBLE ON PARTS	EXTR. DRAWING PART DRAWING
-		T5-CE04-21								1			

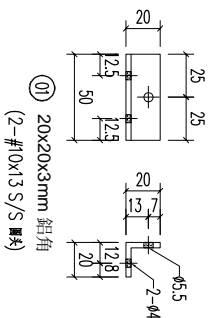
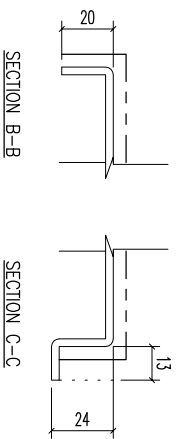
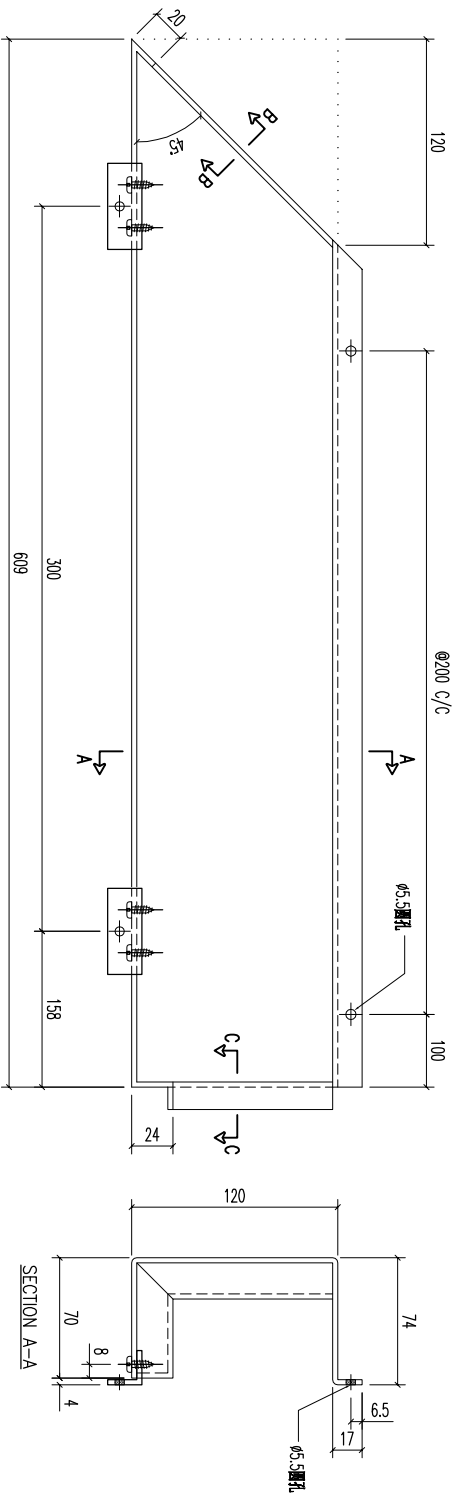

REV.	DATE	AMENDMENT	REVISED BY	PROJECT	JOB NO.	DRAWING TITLE	DRAWING NO.	SHT.	REV.
				美特鋁業有限公司 MIDI ALUMINIUM FABRICATOR LTD. Units 6-8, Sunroy Industrial Centre, 1/F 610 Cha Kwo Ling Road, Kowloon Tel:23489211-4 Fax:(852)27727666	J853	鋁板天花加工圖 3mm THK ALUM. PLATE	T5-CE04-21	-/-	-
				FACTORY 01	W/CENTRE	CUT ENDS	FINISH	POST PAINT	PART
				Standard	MM&K/S&K&A/F&B	Angle	EC-DG-0334232-Z01(AL)	PRE PAINT	SUB ASSEM.
				Tolerances X X . X = ±1	Angle Squaredness ±1°	DATE	5/18/2023	SCALE	TRACK TYPE
								1:3	S.....

REV.	CHECKED BY	PART NUMBER	Dim. A	Dim. B	Dim. C	Dim. D	Dim. E	Dim. F	Dim. G	QTY	Inv. Code	ASSEMBLE ON PARTS	EXTR. DRAWING PART DRAWING
-		T5-CE04-22								1			

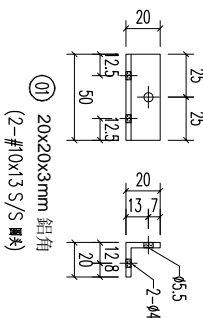
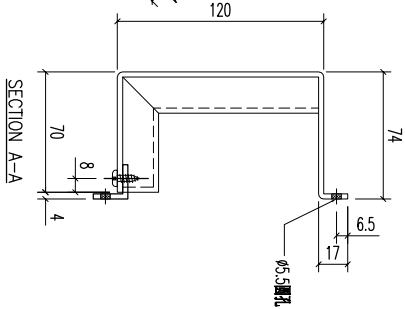
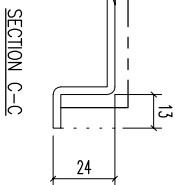
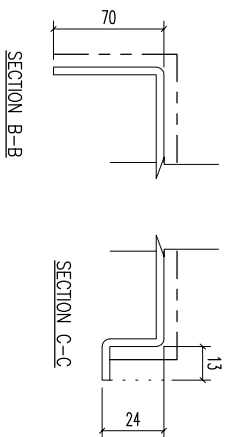
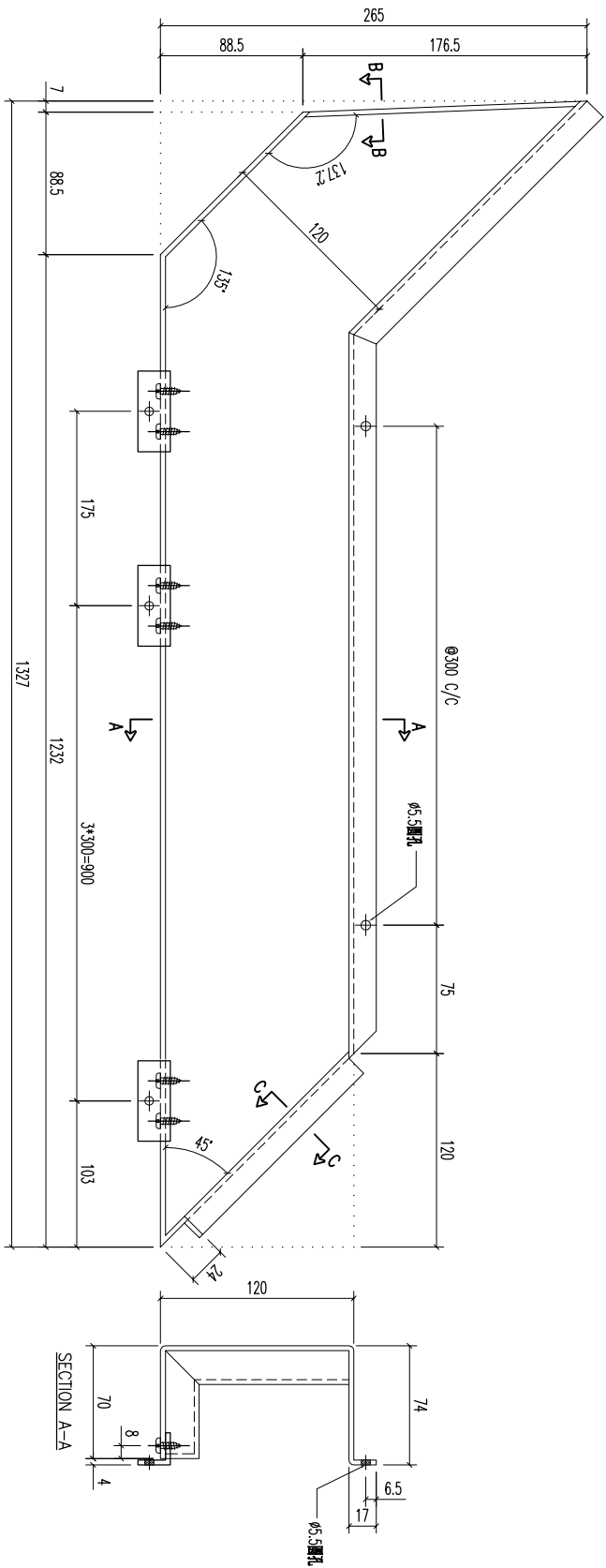

REV.	DATE	AMENDMENT	REVISED BY	PROJECT	JOB NO.	DRAWING TITLE	DRAWING NO.	SHT.	REV.
				美特鋁質有限公司 MIDI ALUMINIUM FABRICATOR LTD. Units 6-8, Sunroy Industrial Centre, 1/F 610 Cha Kwo Ling Road, Kowloon Tel:23489211-4 Fax:(852)27727666	J853	鋁板天花加工圖 3mm THK. ALUM. PLATE	T5-CE04-22	-/-	-
				FACTORY	W/CENTRE	CUT ENDS	FINISH	POST PAINT	PART
				01	MOKS/SKBA/FAB		EC-DG-0334232-Z01(AL)	PRE PAINT	X
				Standard	X X . = ±1	Angle	±1°	SCALE	1:3
				Tolerances	X X . X = ±05	Squareness	±1°	TRACK TYPE	S.....
				DATE	5/18/2023	DRAWN	YEUNG		



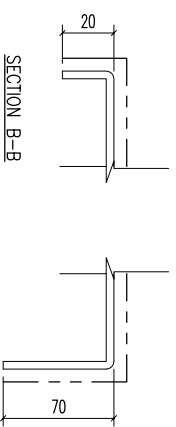
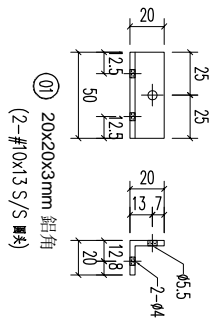
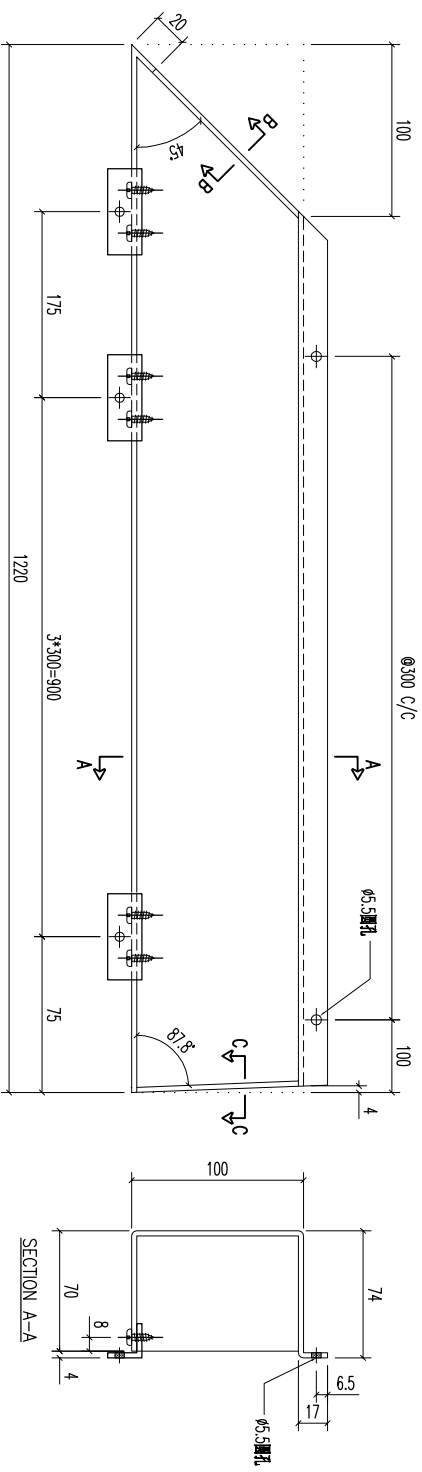

REV.	CHECKED BAR BY	PART NUMBER	Dim. A	Dim. B	Dim. C	Dim. D	Dim. E	Dim. F	Dim. G	QTY	Inv. Code	ASSEMBLE ON PARTS	EXTR. DRAWING PART DRAWING
-		T5-CE04-24								1			

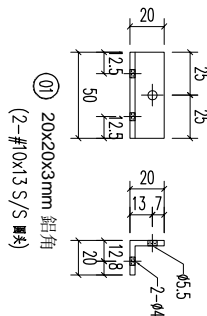
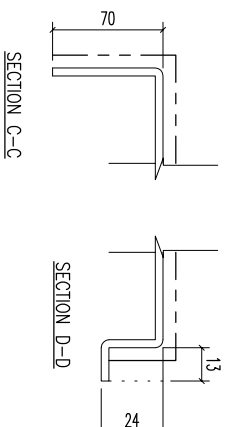
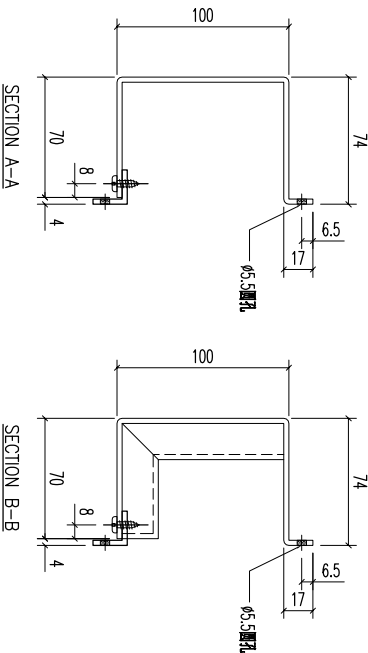
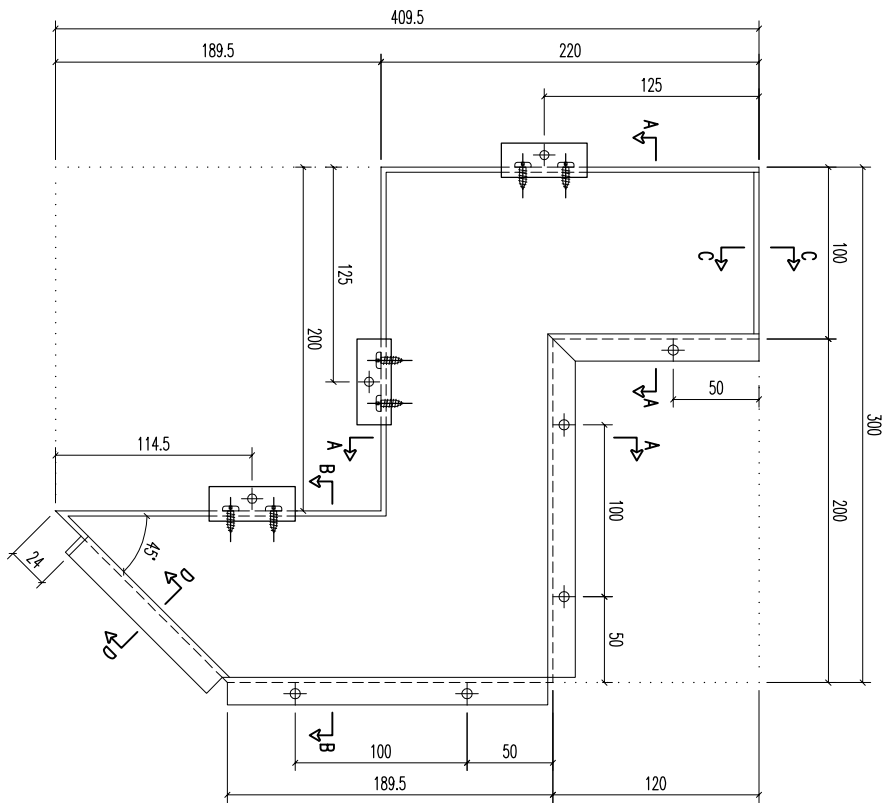

REV.	DATE	AMENDMENT	REVISED BY	PROJECT	JOB NO.	DRAWING TITLE	DRAWING NO.	SHT.	REV.			
				美特鋁質有限公司 MIDI ALUMINIUM FABRICATOR LTD. Units 6-8, Sunroy Industrial Centre, 1/F 610 Cha Kwo Ling Road, Kowloon Tel:23489211-4 Fax:(852)27727666	J853	鋁板天花加工圖 3mm THK ALUM. PLATE	T5-CE04-24	-/-	-			
				FACTORY 01	W/CENTRE	CUT ENDS	FINISH	DATE	POST PAINT	PART	SCALE	TRACK TYPE
				Standard	M&M/SK&A/FAB	Angle	EC-DG-0334232-Z01(AL)	5/18/2023	PRE PAINT	SUB ASSEM.	1:3	S.....
				Tolerances X X . X = ±1	Angle Squaredness ±1°	±1°	噴塗					

REV.	CHECKED BY	PART NUMBER	Dim. A	Dim. B	Dim. C	Dim. D	Dim. E	Dim. F	Dim. G	QTY	Inv. Code	ASSEMBLE ON PARTS	EXTR. DRAWING PART DRAWING
-		T5-CE04-25								1			



REV.	DATE	AMENDMENT	REVISED BY	PROJECT	JOB NO.	DRAWING TITLE	DRAWING NO.	SHT.	REV.
				 <b>美特鋁質有限公司</b> MIDI ALUMINIUM FABRICATOR LTD. Units 6-8, Sunroy Industrial Centre, 1/F 610 Cha Kwo Ling Road, Kowloon Tel:23489211-4 Fax:(852)27727666	J853	鋁板天花加工圖 3mm THK ALUM. PLATE	T5-CE04-25	-/-	-
				FACTORY 01 W/CENTRE MOK/SOKA/FAB CUT ENDS FINISH EC-DG-0334232-Z01(AL1) DATE 5/18/2023 DRAMM YEUNG POST PAINT PRE PAINT SCALE 1:3 PART SUB ASSEM. TRACK TYPE S.....					

REV.	CHECKED BY	PART NUMBER	Dim. A	Dim. B	Dim. C	Dim. D	Dim. E	Dim. F	Dim. G	QTY	Inv. Code	ASSEMBLE ON PARTS	EXTR. DRAWING PART DRAWING
-		T5-CE04-26								1			

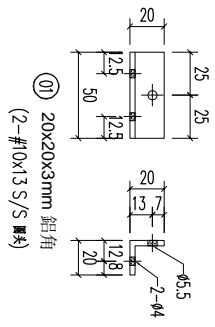
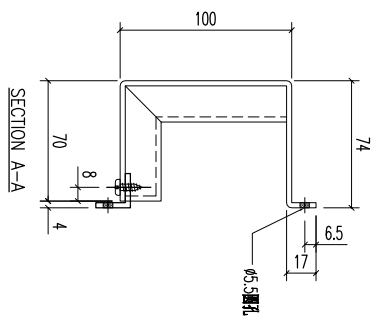
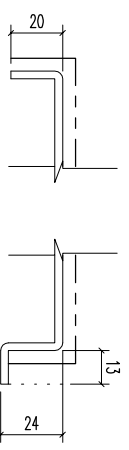
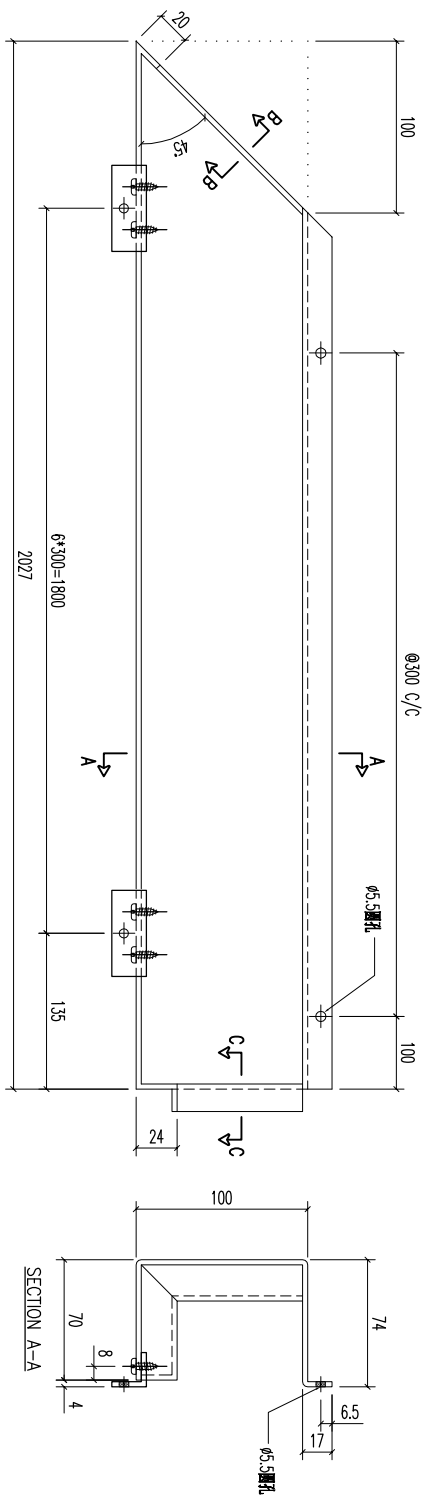

REV.	DATE	AMENDMENT	REVISED BY	PROJECT	JOB NO.	DRAWING TITLE	DRAWING NO.	SHT.	REV.
				美特鋁質有限公司 MIDI ALUMINUM FABRICATOR LTD. Units 6-8, Sunroy Industrial Centre, 1/F 610 Cha Kwo Ling Road, Kowloon Tel:23489211-4 Fax:(852)27727666	J853	鋁板天花加工圖 3mm THK. ALUM. PLATE	T5-CE04-26	-/-	-
				FACTORY 01	W/CENTRE	CUT ENDS	FINISH	POST PAINT	PART
				Standard	M&M/S&B/F&B	Angle	EC-DG-0334232-ZD(Al1)	PRE PAINT	SUB ASSEM.
				Tolerances X X . X = ±1	Angle Squaredness ±1°	DATE	5/18/2023	SCALE	TRACK TYPE
								1:3	S.....

REV.	CHECKED	PART NUMBER	Dim. A	Dim. B	Dim. C	Dim. D	Dim. E	Dim. F	Dim. G	QTY	Inv. Code	ASSEMBLE ON PARTS	EXTR. DRAWING
1	BY	T5-CE04-27								1			PART DRAWING

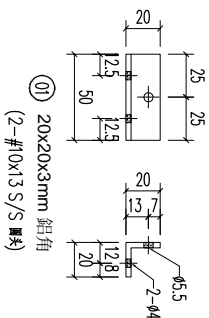
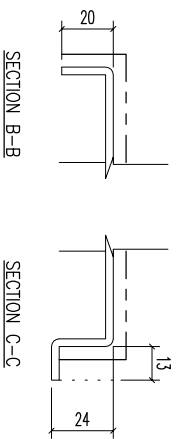
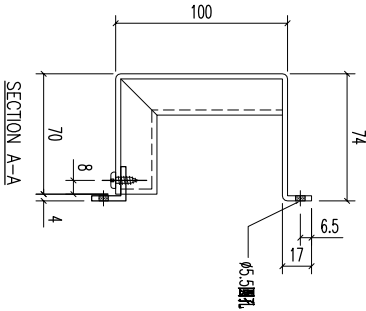
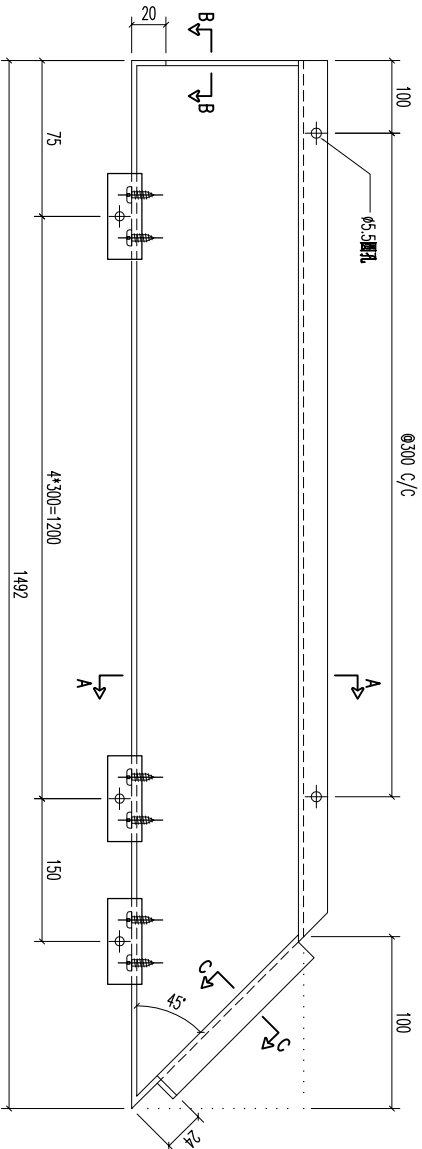

REV.	DATE	AMENDMENT	REVISED BY	PROJECT	JOB NO.	DRAWING TITLE	DRAWING NO.	SHT.	REV.
				美特鋁質有限公司 MIDI ALUMINIUM FABRICATOR LTD. Units 6-8, Sunroy Industrial Centre, 1/F 610 Cha Kwo Ling Road, Kowloon Tel:23489211-4 Fax:(852)27727666	J853	鋁板天花加工圖 3mm THK. ALUM. PLATE	T5-CE04-27	-/-	-
				FACTORY	W/CENTRE	CUT ENDS	FINISH	POST PAINT	PART
				01	M&M/S&D&A/F&B	Angle	EC-DG-0334232-ZD(Al)	PRE PAINT	SUB ASSEM.
				Standard	X X . = ±1	Squareness ±1°	DATE	SCALE	TRACK TYPE
				Tolerances	X X . X = ±05	±1°	5/18/2023	1:3	S.....



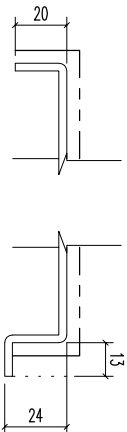
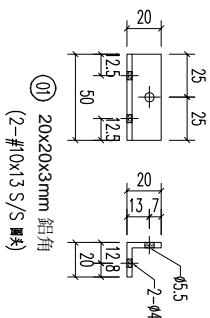
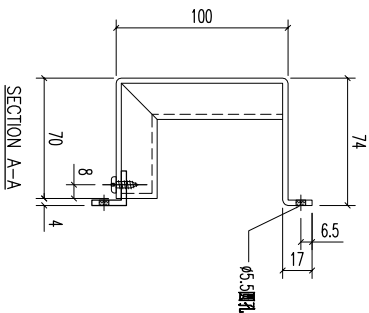
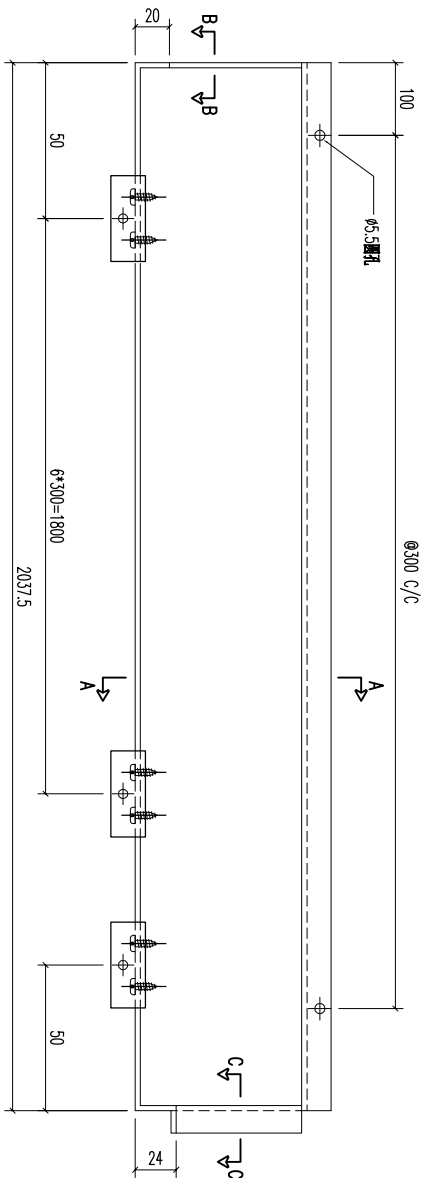

REV.	CHECKED	PART NUMBER	Dim. A	Dim. B	Dim. C	Dim. D	Dim. E	Dim. F	Dim. G	QTY	Inv. Code	ASSEMBLE ON PARTS	EXTR. DRAWING
1	BY	T5-CE04-29								1			PART DRAWING

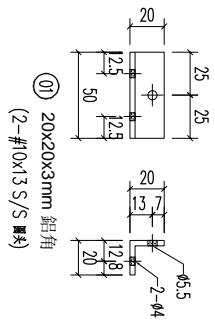
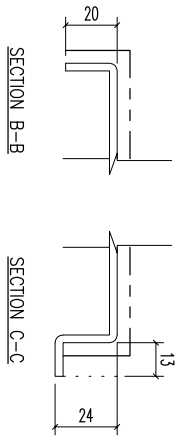
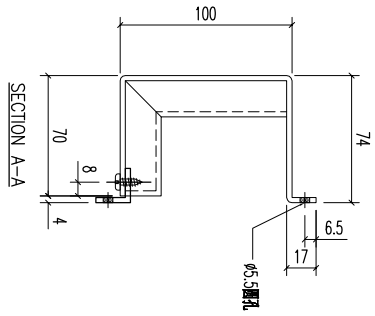
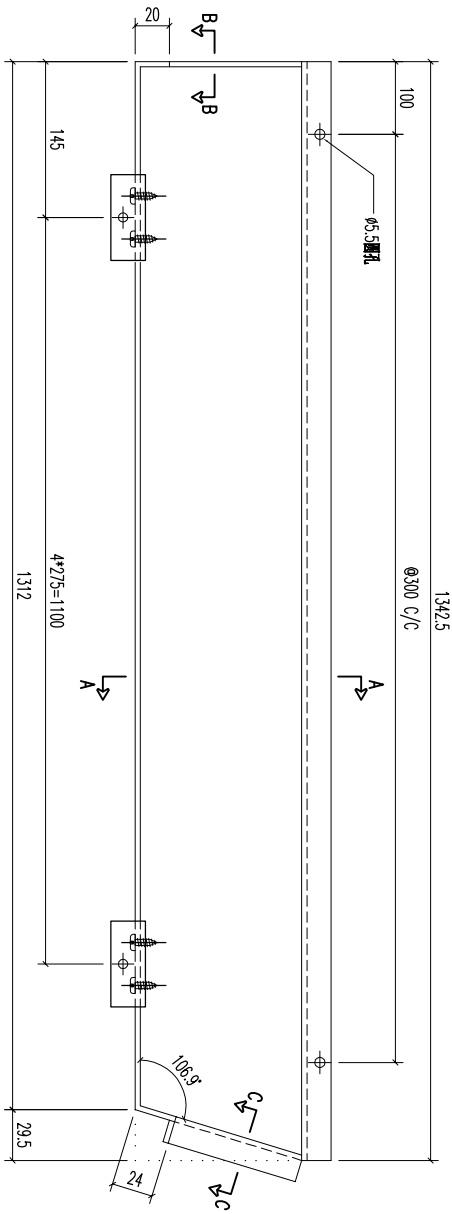

REV.	DATE	AMENDMENT	REVISED BY	PROJECT	JOB NO.	DRAWING TITLE	DRAWING NO.	SHT.	REV.
				美特鋁質有限公司 MIDI ALUMINIUM FABRICATOR LTD. Units 6-8, Sunroy Industrial Centre, 1/F 610 Cha Kwo Ling Road, Kowloon Tel:23489211-4 Fax:(852)27727666	J853	鋁板天花加工圖 3mm THK ALUM. PLATE	T5-CE04-29	-/-	-
				FACTORY 01	W/CENTRE	CUT ENDS	FINISH	POST PAINT	PART
				Standard X X . = ±1	MO&F/S&D&A/F&B	Angle ±1°	EC-DG-0334232-ZD(Al1)	PRE PAINT	SUB ASSEM.
				Tolerances X X . X = ±05	Squareness ±1°	DATE 5/18/2023	噴塗	SCALE 1:3	TRACK TYPE S.....
							DRAWN YEUNG		

REV.	CHECKED BY	PART NUMBER	Dim. A	Dim. B	Dim. C	Dim. D	Dim. E	Dim. F	Dim. G	QTY	Inv. Code	ASSEMBLE ON PARTS	EXTR. DRAWING PART DRAWING
-		T5-CE04-30								1			



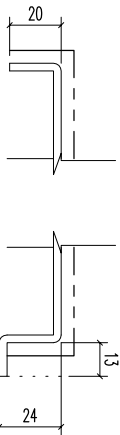
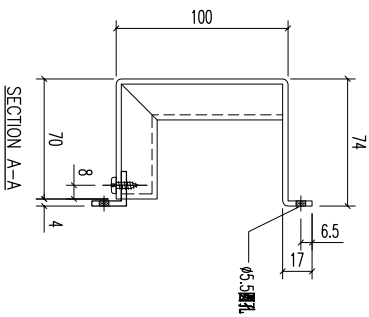
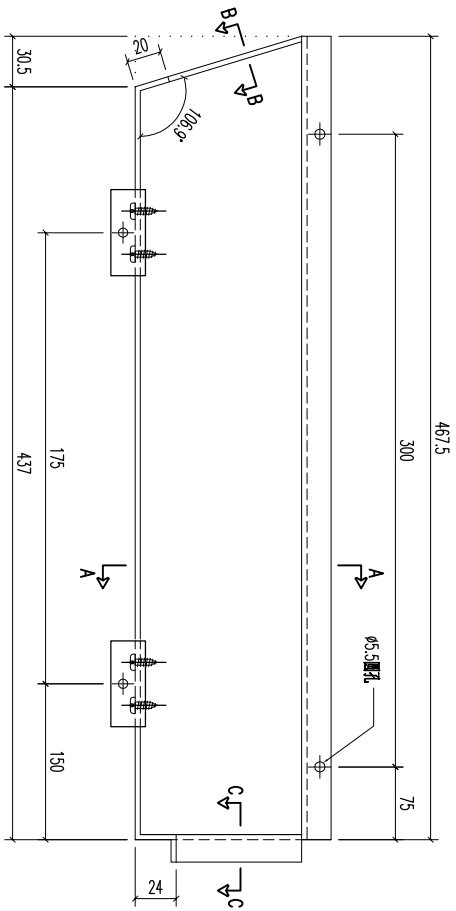

REV.	DATE	AMENDMENT	REVISED BY	PROJECT	JOB NO.	DRAWING TITLE	DRAWING NO.	SHT.	REV.
				 <b>美特鋁質有限公司</b> MIDI ALUMINIUM FABRICATOR LTD. Units 6-8, Sunroy Industrial Centre, 1/F 610 Cha Kwo Ling Road, Kowloon Tel:23489211-4 Fax:(852)27727666	J853	鋁板天花加工圖 3mm THK ALUM. PLATE	T5-CE04-30	-/-	-
				FACTORY 01 W/CENTRE MOK/SKBA/FAB CUT ENDS Standard X X . = ±1 Tolerances X X . X = ±05 Angle Squareness ±1° FINISH EC-DG-0334232-Z0(Al1) DATE 5/18/2023 DRAWN YEUNG POST PAINT PRE PAINT SCALE 1:3 PART SUB ASSEM. TRACK TYPE S.....					

REV.	CHECKED BY	PART NUMBER	Dim. A	Dim. B	Dim. C	Dim. D	Dim. E	Dim. F	Dim. G	QTY	Inv. Code	ASSEMBLE ON PARTS	EXTR. DRAWING PART DRAWING
-		T5-CE04-31								1			



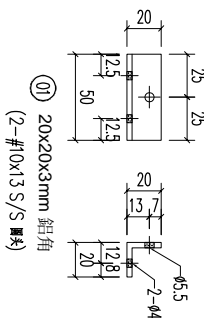

SECTION B-B SECTION C-C

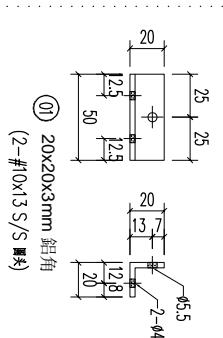
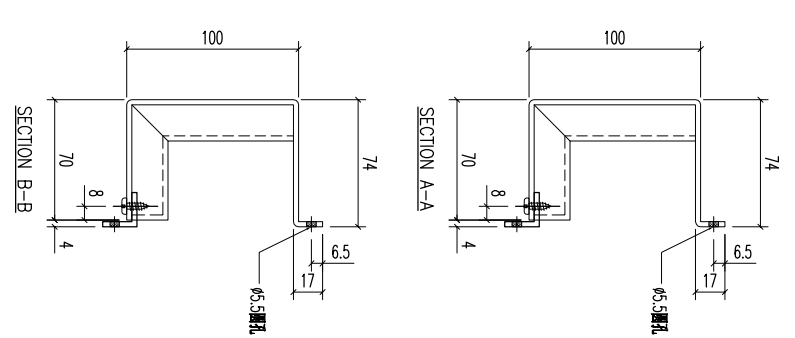
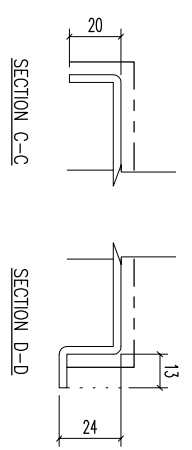
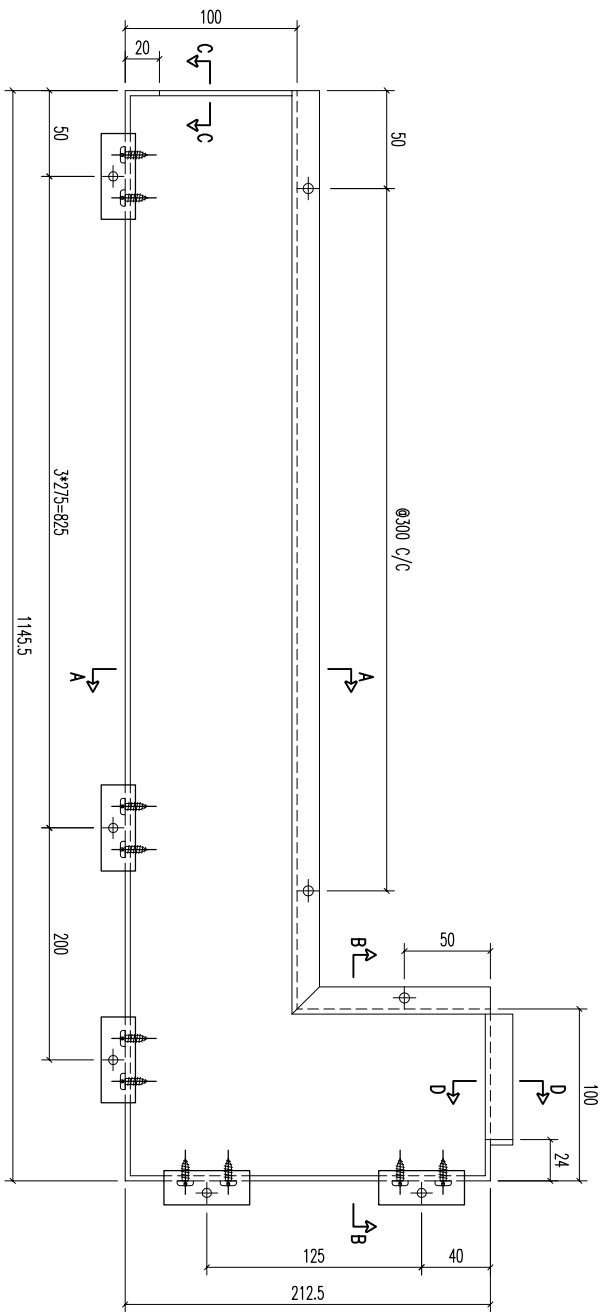

REV.	DATE	AMENDMENT	REVISED BY	PROJECT	JOB NO.	DRAWING TITLE	DRAWING NO.	SHT.	REV.
				 <b>美特鋁質有限公司</b> MIDI ALUMINUM FABRICATOR LTD. Units 6-8, Sunroy Industrial Centre, 1/F 610 Cha Kwo Ling Road, Kowloon Tel:23489211-4 Fax:(852)27727666	J853	鋁板天花加工圖 3mm THK ALUM. PLATE	T5-CE04-31	-/-	-
				FACTORY 01 W/CENTRE MARK/SKID/FAB CUT ENDS FINISH EC-DG-0334232-ZD(Al) DATE 5/18/2023 DRAWN YEUNG POST PAINT PRE PAINT SCALE 1:3 PART TRACK TYPE S.....					

REV.	CHECKED BAR BY	PART NUMBER	Dim. A	Dim. B	Dim. C	Dim. D	Dim. E	Dim. F	Dim. G	QTY	Inv. Code	ASSEMBLE ON PARTS	EXTR. DRAWING PART DRAWING
-		T5-CE04-32								1			



REV.	DATE	AMENDMENT	REVISED BY	PROJECT	JOB NO.	DRAWING TITLE	DRAWING NO.	SHT.	REV.
				 <b>美特鋁質有限公司</b> ALUMINIUM FABRICATOR LTD. Units 6-8, Sunroy Industrial Centre, 1/F 610 Cha Kwo Ling Road, Kowloon Tel:23489211-4 Fax:(852)27727666	J853	鋁板天花加工圖 3mm THK ALUM. PLATE	T5-CE04-32	-/-	-
				FACTORY 01 W/CENTRE MKKX/SKKA/FAB CUT ENDS Standard X X . = ±1 Tolerances X X . X = ±05 Angle Squareness ±1° FINISH EC-DG-0334232-Z01(Al1) DATE 5/18/2023 DRAMN YEUNG POST PAINT PRE PAINT SCALE 1:3 PART SUB ASSEM. TRACK TYPE S.....					

REV.	CHECKED BAR BY	PART NUMBER	Dim. A	Dim. B	Dim. C	Dim. D	Dim. E	Dim. F	Dim. G	QTY	Inv. Code	ASSEMBLE ON PARTS	EXTR. DRAWING PART DRAWING
-		T5-CE04-33								1			

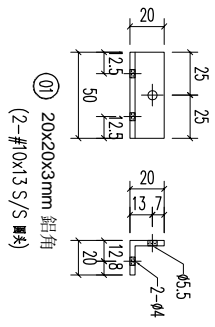
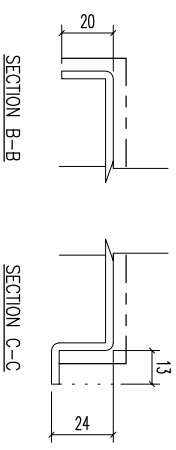
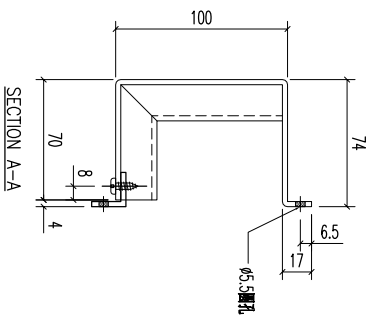
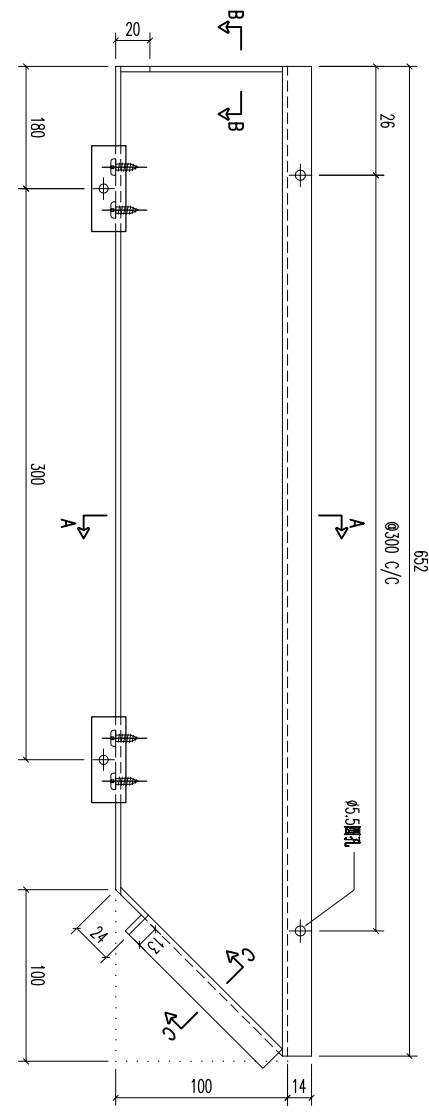

REV.	DATE	AMENDMENT	REVISED BY	PROJECT	JOB NO.	DRAWING TITLE	DRAWING NO.	SHT.	REV.
				 <b>美特鋁質有限公司</b> MIDI ALUMINUM FABRICATOR LTD. Units 6-8, Sunroy Industrial Centre, 1/F 610 Cha Kwo Ling Road, Kowloon Tel:23489211-4 Fax:(852)27727666	J853	鋁板天花加工圖 3mm THK. ALUM. PLATE	T5-CE04-33	-/-	-
				FACTORY 01 W/CENTRE MOK/SOKA/FAB CUT ENDS FINISH EC-DG-0334232-Z01(AL1) DATE 5/18/2023 DRAMM YEUNG SCALE 1:3 POST PAINT PRE PAINT PART SUB ASSEM. TRACK TYPE S.....					

REV.	CHECKED BY	PART NUMBER	Dim. A	Dim. B	Dim. C	Dim. D	Dim. E	Dim. F	Dim. G	QTY	Inv. Code	ASSEMBLE ON PARTS	EXTR. PART DRAWING
-		T5-CE04-34								1			

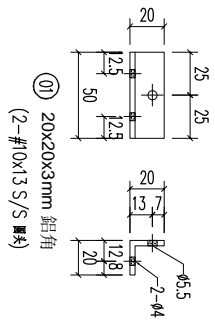
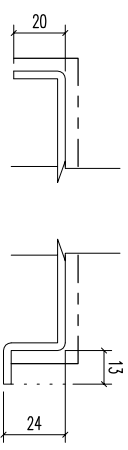
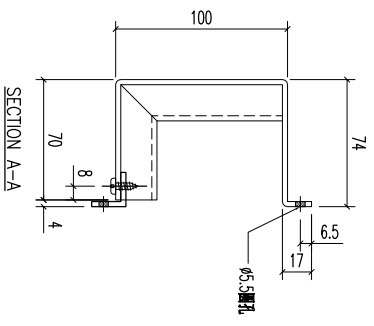
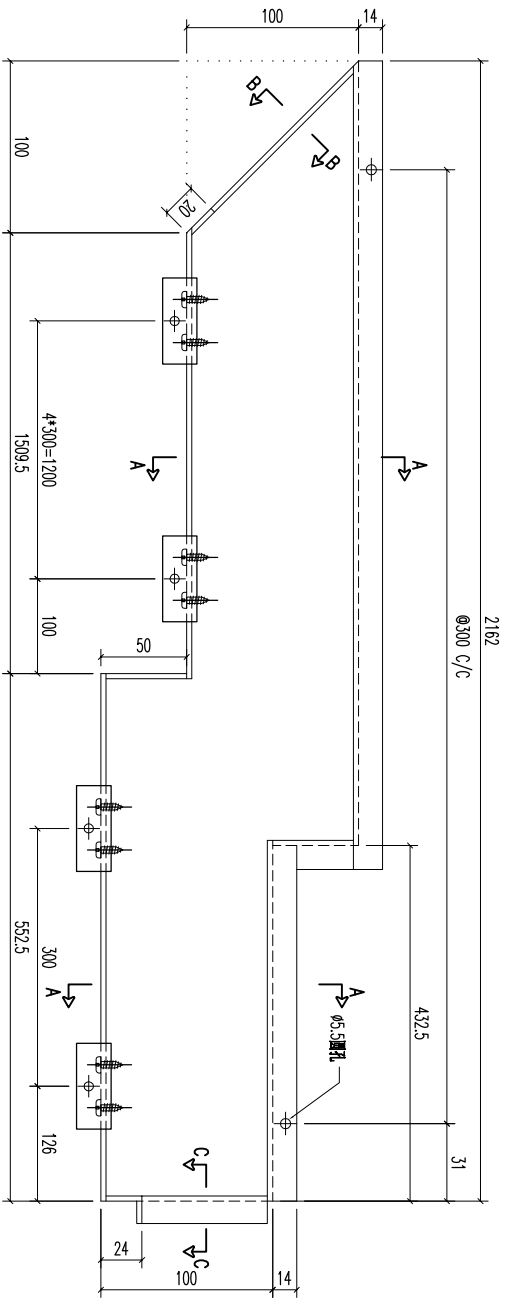

REV.	DATE	AMENDMENT	REVISED BY	PROJECT	JOB NO.	DRAWING TITLE	DRAWING NO.	SHT.	REV.
				美特鋁質有限公司 MIDI ALUMINUM FABRICATOR LTD. Units 6-8, Sunroy Industrial Centre, 1/F 610 Cha Kwo Ling Road, Kowloon Tel:23489211-4 Fax:(852)27727666	J853	鋁板天花加工圖 3mm THK ALUM. PLATE	T5-CE04-34	-/-	-
				FACTORY 01	W/CENTRE MOKS/SKDA/FAB	CUT ENDS	FINISH EC-DG-0334232-ZD(Al)	POST PAINT	PART
				Standard X X . = ±1	Angle X X . X = ±05	Squareness ±1°	DATE 5/18/2023	PRE PAINT	SUB ASSEM.
							DRAWN YEUNG	SCALE 1:3	TRACK TYPE S.....

REV.	CHECKED	PART NUMBER	Dim. A	Dim. B	Dim. C	Dim. D	Dim. E	Dim. F	Dim. G	QTY	Inv. Code	ASSEMBLE ON PARTS	EXTR. DRAWING
-	BAR BY	T5-CE04-35								1			PART DRAWING

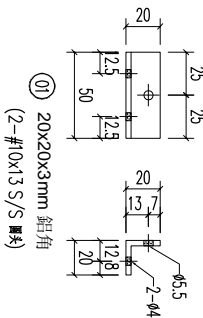
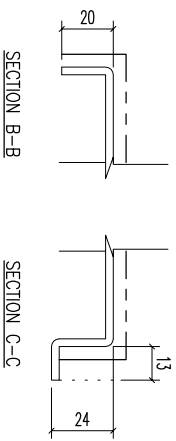
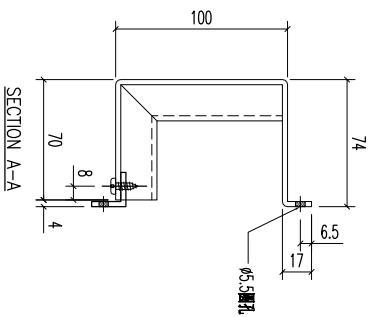
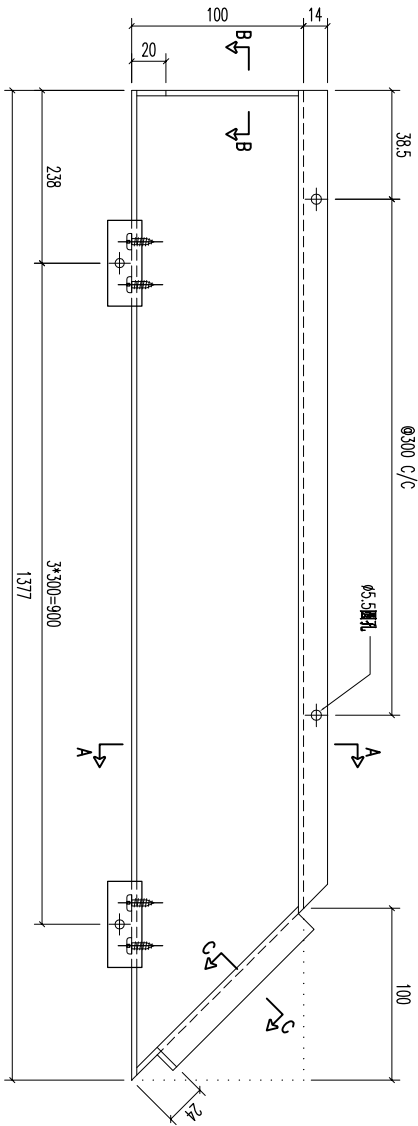

REV.	DATE	AMENDMENT	REVISED BY	PROJECT	JOB NO.	DRAWING TITLE	DRAWING NO.	SHT.	REV.
				美特鋁質有限公司 MIDI ALUMINUM FABRICATOR LTD. Units 6-8, Sunroy Industrial Centre, 1/F 610 Cha Kwo Ling Road, Kowloon Tel:23489211-4 Fax:(852)27727666	J853	鋁板天花加工圖 3mm THK ALUM. PLATE	T5-CE04-35	-/-	-
				FACTORY 01	W/CENTRE	CUT ENDS	FINISH	DATE	POST PAINT
				Standard	MASK/SKID/FAB	Angle	EC-DG-0334232-ZD(Al)	5/18/2023	PRE PAINT
				Tolerances X X . X = ±1	Squareness ±1°	±1°	DRAWN	SCALE	PART
							YEUNG	1:3	SUB ASSEM.
									TRACK TYPE
									S.....

REV.	CHECKED BY	PART NUMBER	Dim. A	Dim. B	Dim. C	Dim. D	Dim. E	Dim. F	Dim. G	QTY	Inv. Code	ASSEMBLE ON PARTS	EXTR. DRAWING PART DRAWING
-		T5-CE04-36								1			

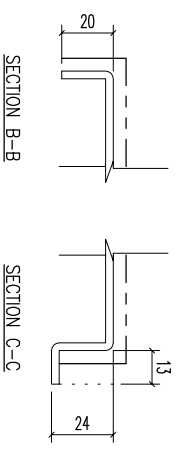
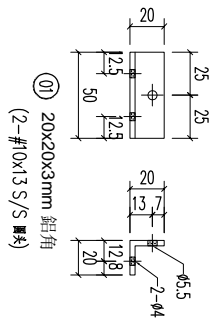
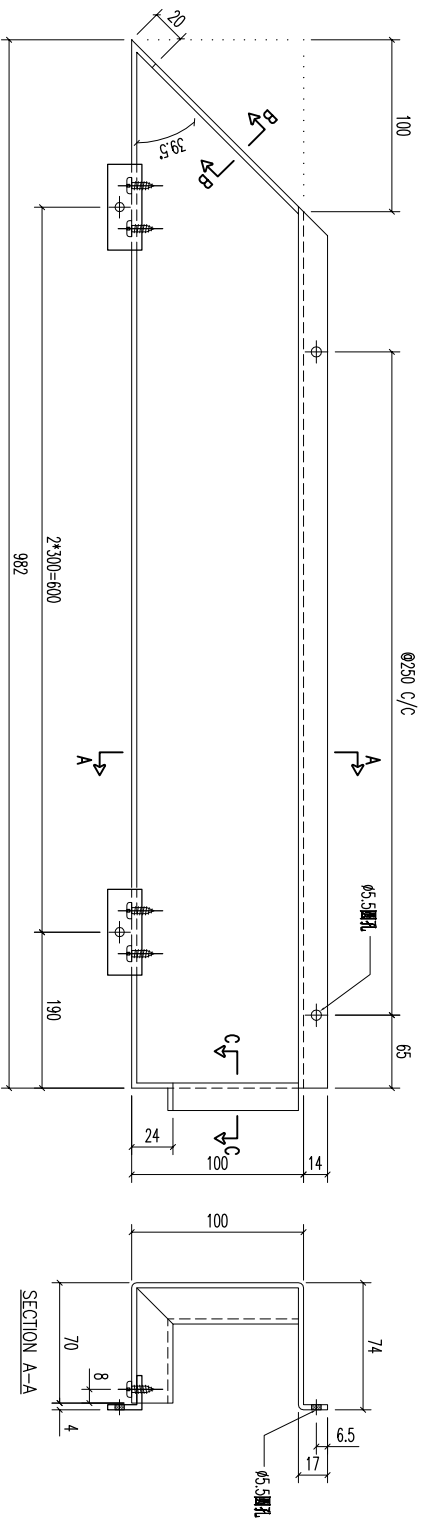

REV.	DATE	AMENDMENT	REVISED BY	PROJECT	JOB NO.	DRAWING TITLE	DRAWING NO.	SHT.	REV.
				美特鋁質有限公司 MIDI ALUMINIUM FABRICATOR LTD. Units 6-8, Sunroy Industrial Centre, 1/F 610 Cha Kwo Ling Road, Kowloon Tel:23489211-4 Fax:(852)27727666	J853	鋁板天花加工圖 3mm THK. ALUM. PLATE	T5-CE04-36	-/-	-
				FACTORY 01	W/CENTRE	CUT ENDS	FINISH		
				Standard	MOKS/SKBA/FAB	Angle	EC-DG-0334232-ZD(Al)		
				Tolerances X X . X = ±1	Squareness ±1°	DATE	DRAMN	POST PAINT	PART
				X X . X = ±05	Squareness ±1°	5/18/2023	YEUNG	PRE PAINT	SUB ASSEM.
								SCALE	TRACK TYPE
								1:3	S.....

REV.	CHECKED BAR BY	PART NUMBER	Dim. A	Dim. B	Dim. C	Dim. D	Dim. E	Dim. F	Dim. G	QTY	Inv. Code	ASSEMBLE ON PARTS	EXTR. DRAWING PART DRAWING
-		T5-CE04-37								1			

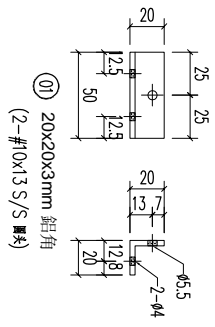
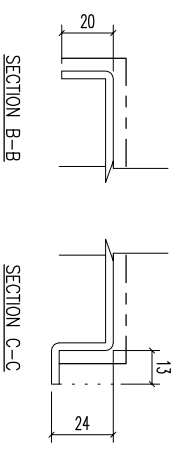
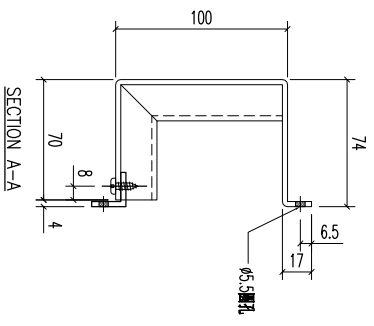
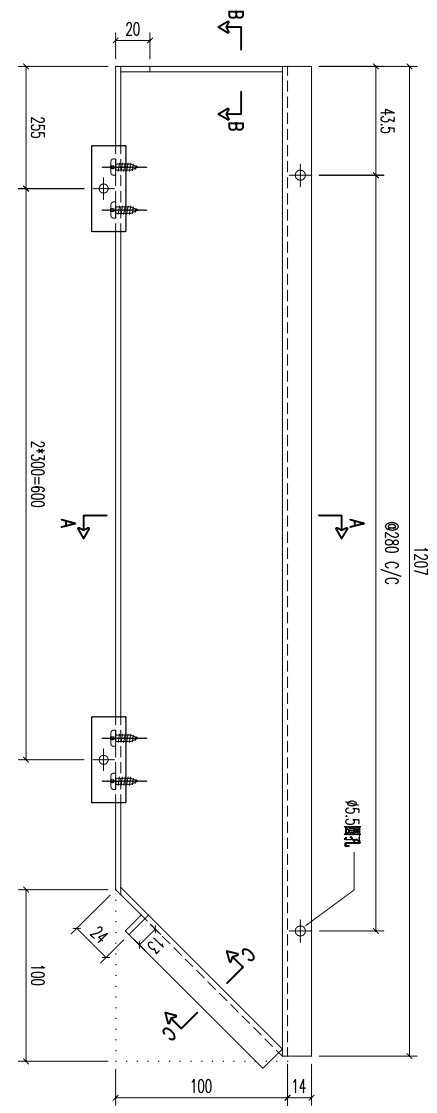

REV.	DATE	AMENDMENT	REVISED BY	PROJECT	JOB NO.	DRAWING TITLE	DRAWING NO.	SHT.	REV.																										
				 <b>美特鋁質有限公司</b> MIDI ALUMINUM FABRICATOR LTD. Units 6-8, Sunroy Industrial Centre, 1/F 610 Cha Kwo Ling Road, Kowloon Tel:23489211-4 Fax:(852)27727666	J853	鋁板天花加工圖 3mm THK ALUM. PLATE	T5-CE04-37	-/-	-																										
				<table border="1"> <tr> <td>FACTORY</td> <td>W/CENTRE</td> <td>CUT ENDS</td> <td>FINISH</td> <td>DATE</td> <td>POST PAINT</td> <td>PART</td> </tr> <tr> <td>01</td> <td>M&amp;K/S&amp;K&amp;A/F&amp;B</td> <td></td> <td>EC-DG-0334232-ZD(Al)</td> <td>5/18/2023</td> <td>PRE PAINT</td> <td>SUB ASSEM.</td> </tr> <tr> <td>Standard</td> <td>X X . X = ±1</td> <td>Angle</td> <td>±1°</td> <td></td> <td>SCALE</td> <td>TRACK TYPE</td> </tr> <tr> <td>Tolerances</td> <td>X X . X = ±05</td> <td>Squareness</td> <td>±1°</td> <td></td> <td>1:3</td> <td>S.....</td> </tr> </table>	FACTORY	W/CENTRE	CUT ENDS	FINISH	DATE	POST PAINT	PART	01	M&K/S&K&A/F&B		EC-DG-0334232-ZD(Al)	5/18/2023	PRE PAINT	SUB ASSEM.	Standard	X X . X = ±1	Angle	±1°		SCALE	TRACK TYPE	Tolerances	X X . X = ±05	Squareness	±1°		1:3	S.....			
FACTORY	W/CENTRE	CUT ENDS	FINISH	DATE	POST PAINT	PART																													
01	M&K/S&K&A/F&B		EC-DG-0334232-ZD(Al)	5/18/2023	PRE PAINT	SUB ASSEM.																													
Standard	X X . X = ±1	Angle	±1°		SCALE	TRACK TYPE																													
Tolerances	X X . X = ±05	Squareness	±1°		1:3	S.....																													

REV.	CHECKED BAR BY	PART NUMBER	Dim. A	Dim. B	Dim. C	Dim. D	Dim. E	Dim. F	Dim. G	QTY	Inv. Code	ASSEMBLE ON PARTS	EXTR. DRAWING PART DRAWING
-		T5-CE04-38								1			

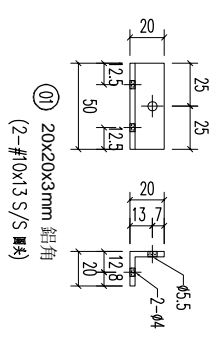
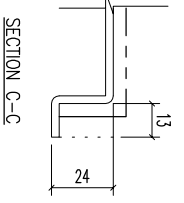
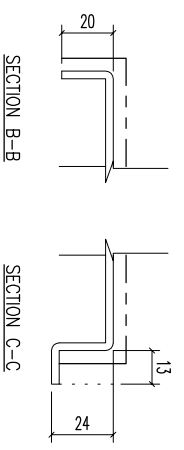
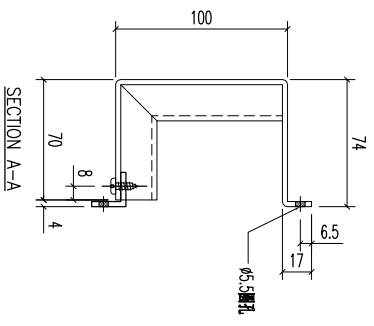
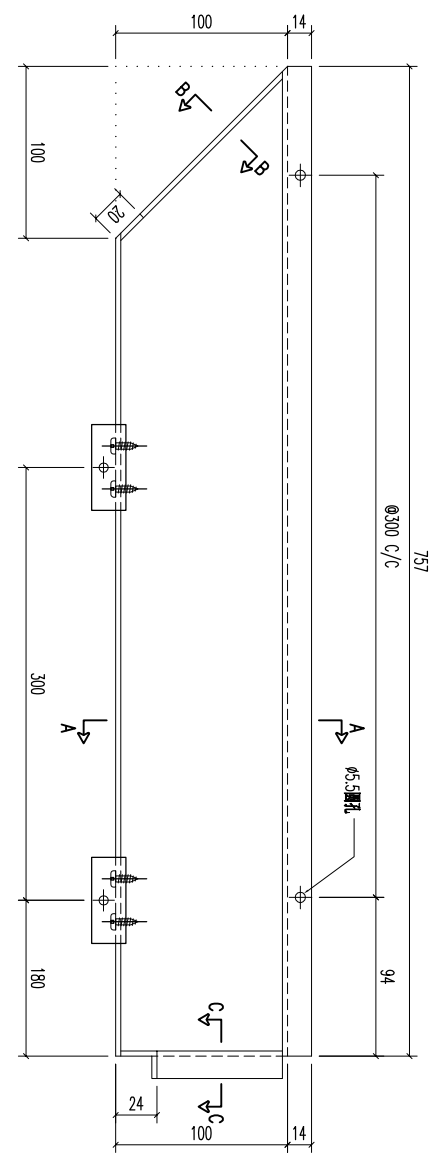

REV.	DATE	AMENDMENT	REVISED BY	PROJECT	JOB NO.	DRAWING TITLE	DRAWING NO.	SHT.	REV.
				<b>美特鋁質有限公司</b> <b>MIDI ALUMINUM FABRICATOR LTD.</b> Units 6-8, Sunroy Industrial Centre, 1/F 610 Cha Kwo Ling Road, Kowloon Tel:23489211-4 Fax:(852)27727666	J853	鋁板天花加工圖 3mm THK ALUM. PLATE	T5-CE04-38	-/-	-
				FACTORY 01 W/CENTRE MK08/SK0A/FAB CUT ENDS Standard X X . = ±1 Tolerances X X . X = ±05 Angle Squareness ±1° FINISH EC-DG-0334232-Z01(AL1) DATE 5/18/2023 DRAWN YEUNG POST PAINT PRE PAINT SCALE 1:3 PART SUB ASSEM. TRACK TYPE S.....					

REV.	CHECKED BY	PART NUMBER	Dim. A	Dim. B	Dim. C	Dim. D	Dim. E	Dim. F	Dim. G	QTY	Inv. Code	ASSEMBLE ON PARTS	EXTR. DRAWING PART DRAWING
-		T5-CE04-39								1			

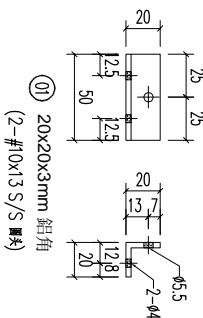
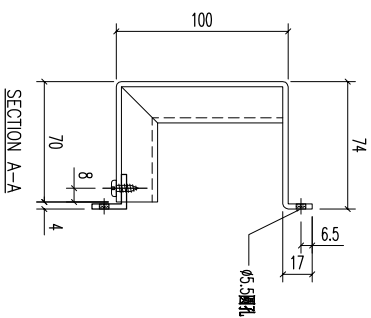
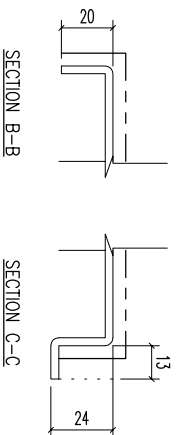
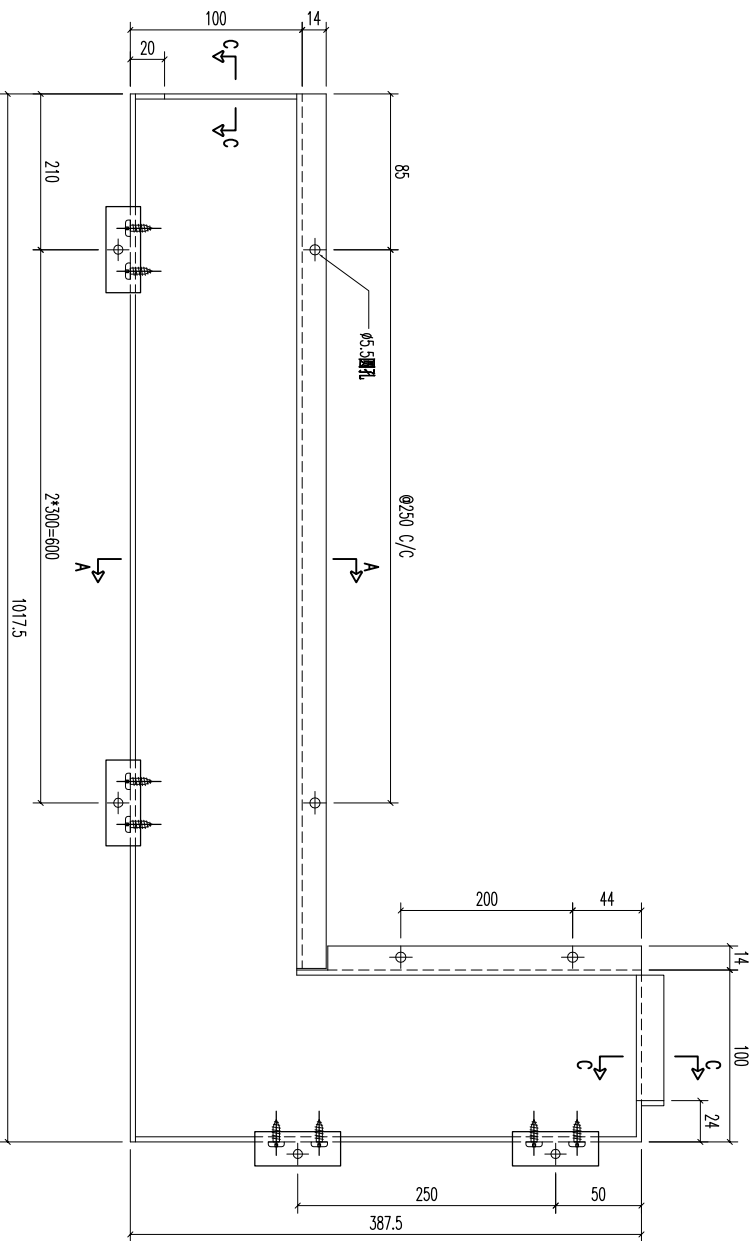

REV.	DATE	AMENDMENT	REVISED BY	PROJECT	JOB NO.	DRAWING TITLE	DRAWING NO.	SHT.	REV.
				 <b>美特鋁質有限公司</b> MIDI ALUMINIUM FABRICATOR LTD. Units 6-8, Sunroy Industrial Centre, 1/F 610 Cha Kwo Ling Road, Kowloon Tel:23489211-4 Fax:(852)27727666	J853	鋁板天花加工圖 3mm THK. ALUM. PLATE	T5-CE04-39	-/-	-
				FACTORY 01 W/CENTRE MK08/SK0A/FAB CUT ENDS FINISH EC-DG-0334232-Z01(AL1) DATE 5/18/2023 DRAWN YEUNG SCALE 1:3 POST PAINT PRE PAINT PART SUB ASSEM.					

REV.	CHECKED BAR BY	PART NUMBER	Dim. A	Dim. B	Dim. C	Dim. D	Dim. E	Dim. F	Dim. G	QTY	Inv. Code	ASSEMBLE ON PARTS	EXTR. DRAWING PART DRAWING
-		T5-CE04-40								1			

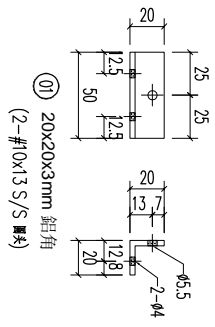
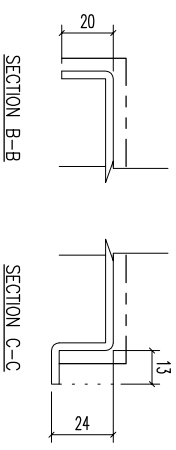
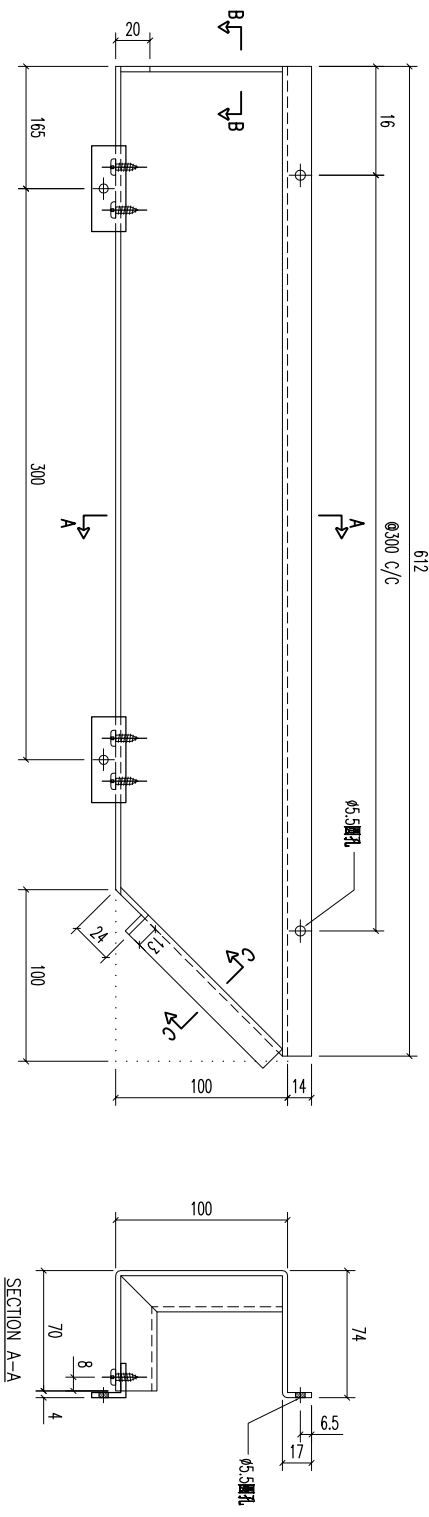

REV.	DATE	AMENDMENT	REVISED BY	PROJECT	JOB NO.	DRAWING TITLE	DRAWING NO.	SHT.	REV.
				美特鋁質有限公司 MIDI ALUMINIUM FABRICATOR LTD. Units 6-8, Sunroy Industrial Centre, 1/F 610 Cha Kwo Ling Road, Kowloon Tel:23489211-4 Fax:(852)27727666	J853	鋁板天花加工圖 3mm THK ALUM. PLATE	T5-CE04-40	-/-	-
				FACTORY 01	W/CENTRE	CUT ENDS	FINISH	POST PAINT	PART
				Standard	MM&S/SK&A/FAB	Angle	EC-DG-0334232-ZD(Al)	PRE PAINT	SUB ASSEM.
				Tolerances X X . X = ±1	MM&S/SK&A/FAB	Squareness ±1°	5/18/2023	SCALE	TRACK TYPE
				X X . X = ±05	MM&S/SK&A/FAB	Angle	YEUNG	1:3	S.....

REV.	CHECKED BAR BY	PART NUMBER	Dim. A	Dim. B	Dim. C	Dim. D	Dim. E	Dim. F	Dim. G	QTY	Inv. Code	ASSEMBLE ON PARTS	EXTR. DRAWING PART DRAWING
-		T5-CE04-41								1			

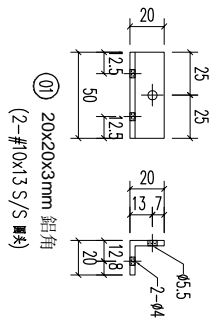
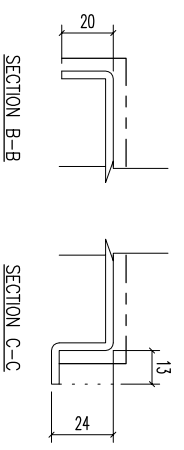
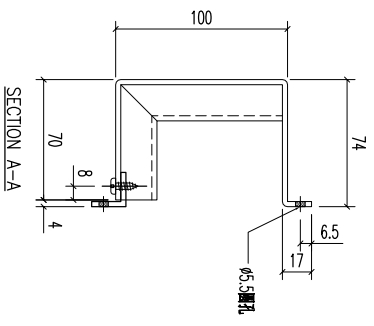
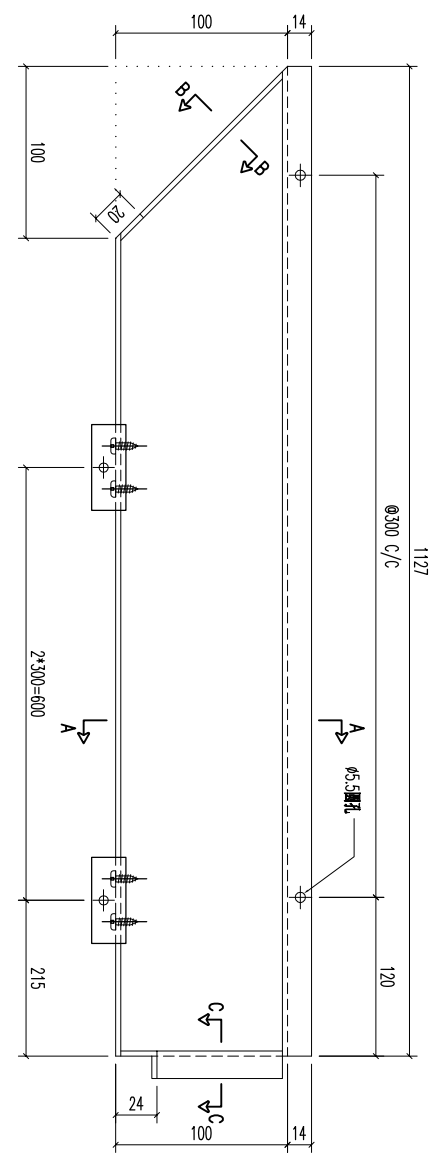

REV.	DATE	AMENDMENT	REVISED BY	PROJECT	JOB NO.	DRAWING TITLE	DRAWING NO.	SHT.	REV.
				美特鋁質有限公司 MIDI ALUMINUM FABRICATOR LTD. Units 6-8, Sunroy Industrial Centre, 1/F 610 Cha Kwo Ling Road, Kowloon Tel:23489211-4 Fax:(852)27727666	J853	鋁板天花加工圖 3mm THK ALUM. PLATE	T5-CE04-41	-/-	-
				FACTORY 01	W/CENTRE MOK/SKOA/FAB	CUT ENDS	FINISH EC-DG-0334232-ZD(Al1)	POST PAINT PRE PAINT	PART SUB ASSEM.
				Standard X X . = ±1	Angle	±1°	DATE 5/18/2023	SCALE 1:3	TRACK TYPE S.....
				Tolerances X X . X = ±05	Squareness ±1°				



REV.	CHECKED BAR BY	PART NUMBER	Dim. A	Dim. B	Dim. C	Dim. D	Dim. E	Dim. F	Dim. G	QTY	Inv. Code	ASSEMBLE ON PARTS	EXTR. DRAWING PART DRAWING
-		T5-CE04-43								1			

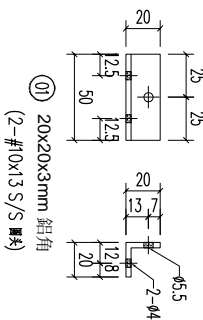
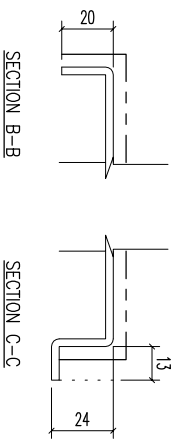
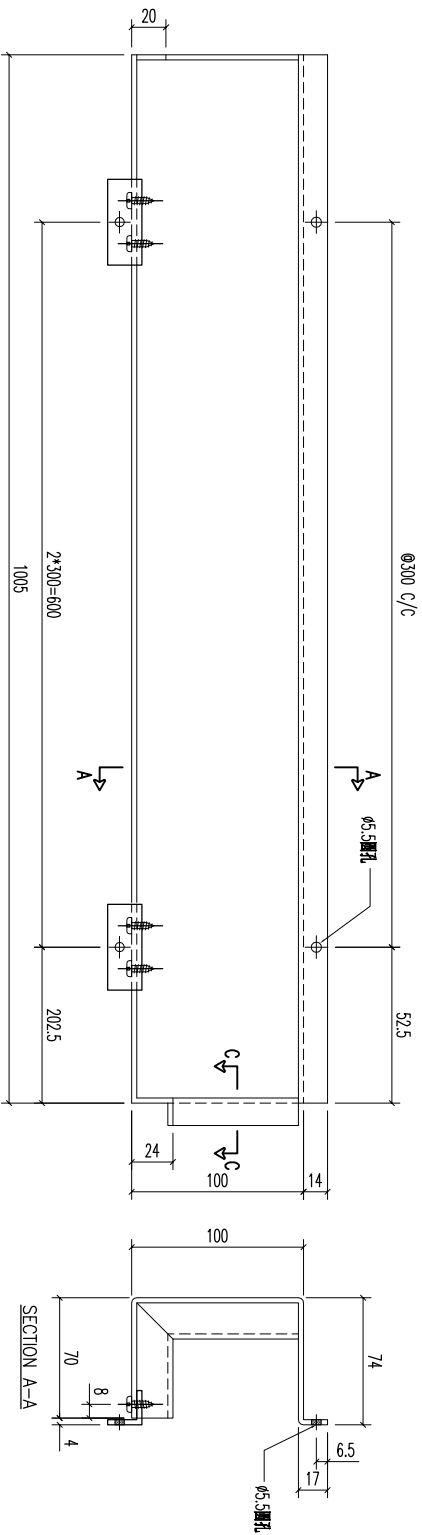

REV.	DATE	AMENDMENT	REVISED BY	PROJECT	JOB NO.	DRAWING TITLE	DRAWING NO.	SHT.	REV.
				美特鋁質有限公司 MIDI ALUMINUM FABRICATOR LTD. Units 6-8, Sunroy Industrial Centre, 1/F 610 Cha Kwo Ling Road, Kowloon Tel:23489211-4 Fax:(852)27727666	J853	鋁板天花加工圖 3mm THK ALUM. PLATE	T5-CE04-43	-/-	-
				FACTORY 01	W/CENTRE	CUT ENDS	FINISH		
				Standard	MASK/SKID/FAB	Angle	EC-DG-0334232-ZD(Al)		
				Tolerances X X . X = ±1	Squareness ±1°	DATE	5/18/2023		
						DRAWN	YEUNG		
						SCALE	1:3		
						POST PAINT			
						PRE PAINT			
						PART			
						SUB ASSEM.			
						TRACK TYPE	S.....		

REV.	CHECKED BAR BY	PART NUMBER	Dim. A	Dim. B	Dim. C	Dim. D	Dim. E	Dim. F	Dim. G	QTY	Inv. Code	ASSEMBLE ON PARTS	EXTR. DRAWING PART DRAWING
-		T5-CE04-44								1			

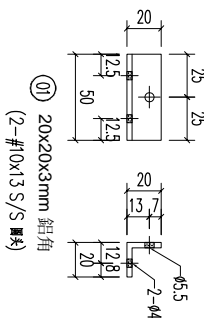
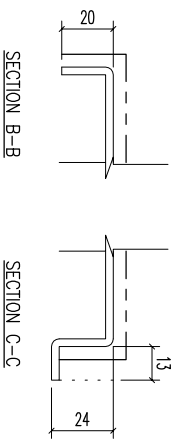
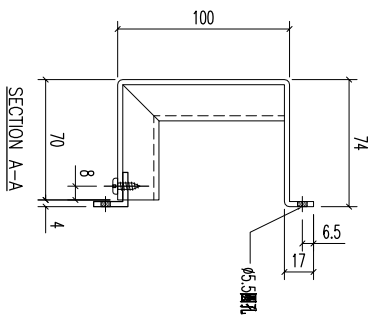
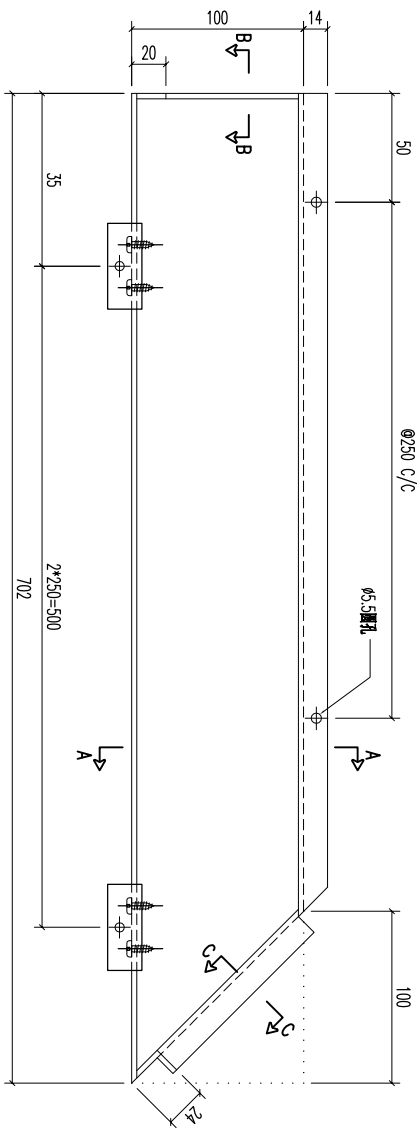

REV.	DATE	AMENDMENT	REVISED BY	PROJECT	JOB NO.	DRAWING TITLE	DRAWING NO.	SHT.	REV.	
				美特鋁質有限公司 MIDI ALUMINUM FABRICATOR LTD. Units 6-8, Sunroy Industrial Centre, 1/F 610 Cha Kwo Ling Road, Kowloon Tel:23489211-4 Fax:(852)27727666	J853	鋁板天花加工圖 3mm THK ALUM. PLATE	T5-CE04-44	-/-	-	
				FACTORY 01	W/CENTRE	CUT ENDS	FINISH	DATE	POST PAINT	PART
				Standard	MM&K/SK&A/F&B	Angle	EC-DG-0334232-ZD(Al)	5/18/2023	PRE PAINT	SUB ASSEM.
				Tolerances X X . X = ±1	Angle Squaredness ±1°	±1°	噴塗	SCALE	SCALE	TRACK TYPE
							YEUNG	1:3		S.....

REV.	CHECKED BAR BY	PART NUMBER	Dim. A	Dim. B	Dim. C	Dim. D	Dim. E	Dim. F	Dim. G	QTY	Inv. Code	ASSEMBLE ON PARTS	EXTR. DRAWING PART DRAWING
-		T5-CE04-45								1			

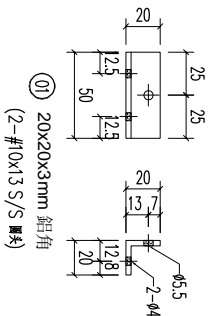
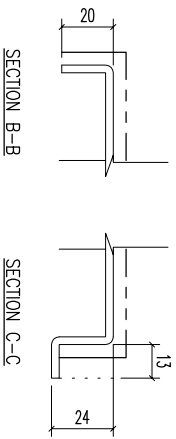
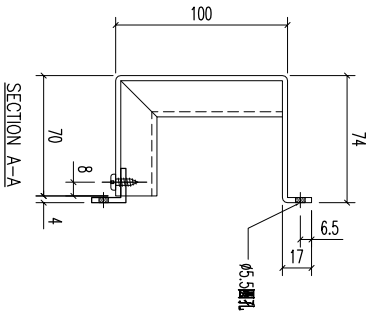
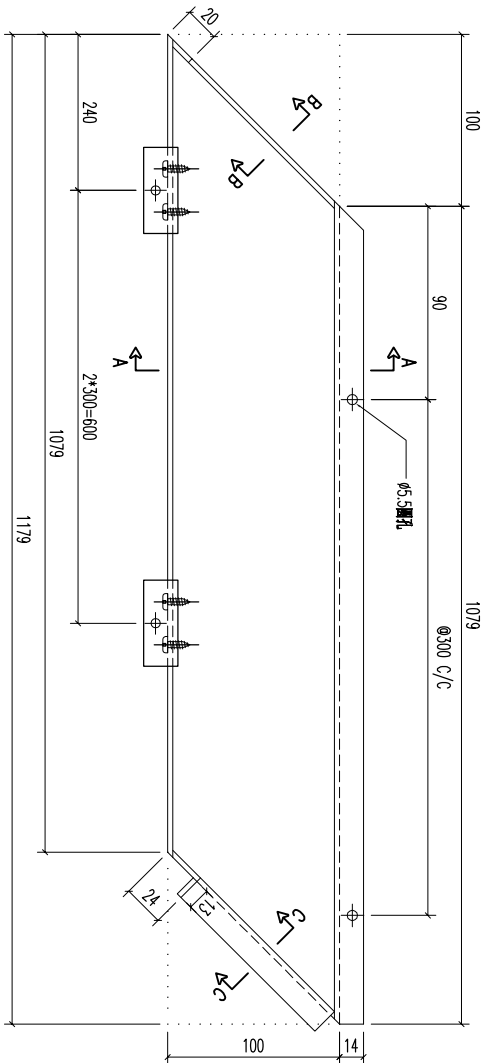

REV.	DATE	AMENDMENT	REVISED BY	PROJECT	JOB NO.	DRAWING TITLE	DRAWING NO.	SHT.	REV.
				美特鋁質有限公司 MIDI ALUMINIUM FABRICATOR LTD. Units 6-8, Sunroy Industrial Centre, 1/F 610 Cha Kwo Ling Road, Kowloon Tel:23489211-4 Fax:(852)27727666	J853	鋁板天花加工圖 3mm THK ALUM. PLATE	T5-CE04-45	-/-	-
				FACTORY 01	W/CENTRE	CUT ENDS	FINISH	POST PAINT	PART
				Standard	MM&S/SK&A/FAB	Angle	EC-DG-0334232-ZD(Al)	PRE PAINT	SUB ASSEM.
				Tolerances X X . X = ±1	Angle Squareness ±1°	DATE	5/18/2023	SCALE	TRACK TYPE
								1:3	S.....

REV.	CHECKED BAR BY	PART NUMBER	Dim. A	Dim. B	Dim. C	Dim. D	Dim. E	Dim. F	Dim. G	QTY	Inv. Code	ASSEMBLE ON PARTS	EXTR. DRAWING PART DRAWING
-		T5-CE04-46								1			

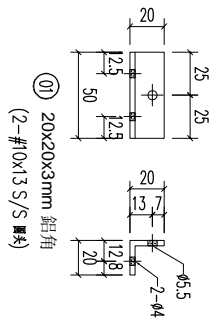
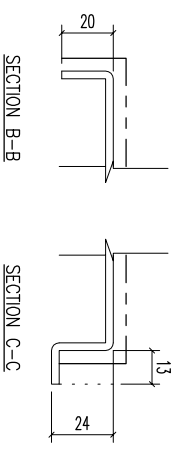
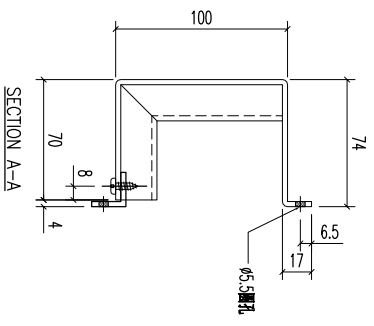
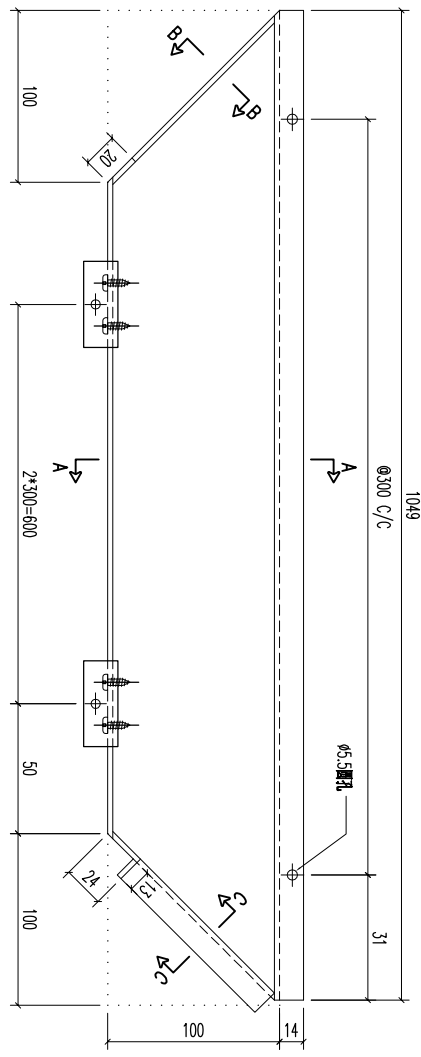

REV.	DATE	AMENDMENT	REVISED BY	PROJECT	JOB NO.	DRAWING TITLE	DRAWING NO.	SHT.	REV.
				美特鋁質有限公司 MIDI ALUMINUM FABRICATOR LTD. Units 6-8, Sunroy Industrial Centre, 1/F 610 Cha Kwo Ling Road, Kowloon Tel:23489211-4 Fax:(852)27727666	J853	鋁板天花加工圖 3mm THK ALUM. PLATE	T5-CE04-46	-/-	-
				FACTORY 01	W/CENTRE	CUT ENDS	FINISH	POST PAINT	PART
				Standard	M&M/S&B/A/FAB	Angle	EC-DG-0334232-ZD(Al)	PRE PAINT	SUB ASSEM.
				Tolerances X X . X = ±1	Angle Squaredness ±1°	DATE 5/18/2023	SCALE 1:3	TRACK TYPE S.....	

REV.	CHECKED	PART NUMBER	Dim. A	Dim. B	Dim. C	Dim. D	Dim. E	Dim. F	Dim. G	QTY	Inv. Code	ASSEMBLE ON PARTS	EXTR. DRAWING
—	BAR BY	T5-CE04-47								1			PART DRAWING

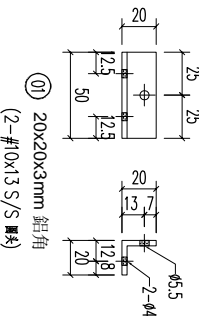
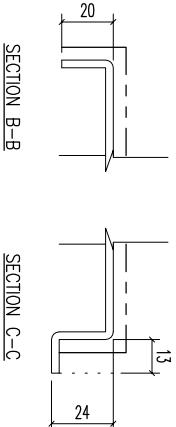
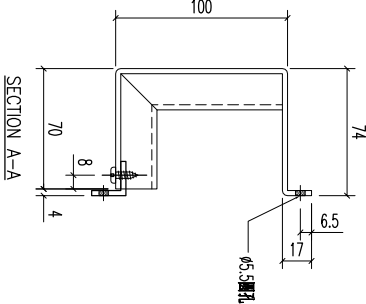
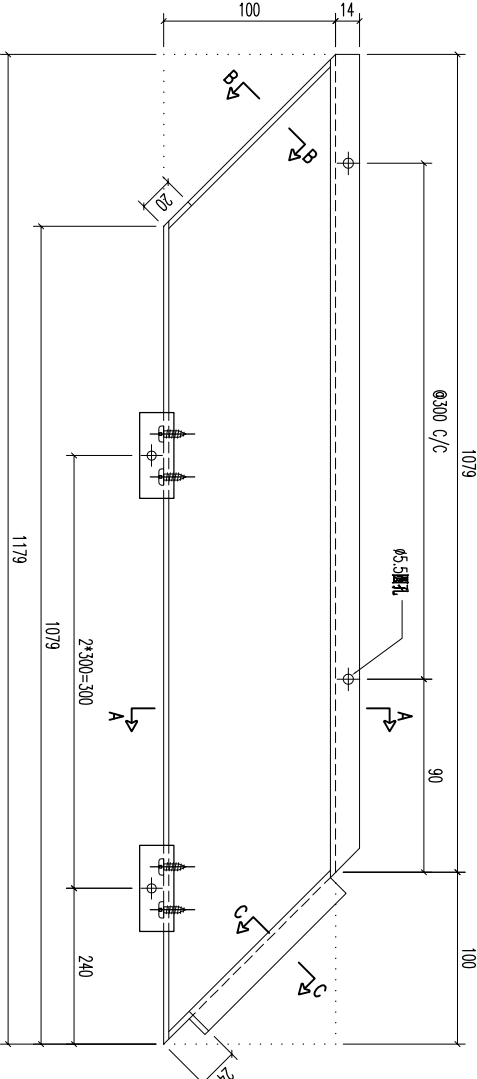

REV.	DATE	AMENDMENT	REVISED BY	PROJECT	JOB NO.	DRAWING TITLE	DRAWING NO.	SHT.	REV.		
				美特鋁質有限公司 MIDI ALUMINIUM FABRICATOR LTD. Units 6-8, Sunroy Industrial Centre, 1/F 610 Cha Kwo Ling Road, Kowloon Tel:23489211-4 Fax:(852)27727666	J853	鋁板天花加工圖 3mm THK ALUM. PLATE	T5-CE04-47	-/-	-		
				FACTORY 01	W/CENTRE	CUT ENDS	FINISH	DATE	POST PAINT	PART	TRACK TYPE
				Standard	MASK/SKBA/FAB	Angle	EC-DG-0334232-ZD(Al1)	5/18/2023	PRE PAINT	SUB ASSEM.	S.....
				Tolerances X X . X = ±1	Squareness ±1°	±1°	DRAWN YEUNG	SCALE 1:3			

REV.	CHECKED BAR BY	PART NUMBER	Dim. A	Dim. B	Dim. C	Dim. D	Dim. E	Dim. F	Dim. G	QTY	Inv. Code	ASSEMBLE ON PARTS	EXTR. DRAWING PART DRAWING
-		T5-CE04-48								1			

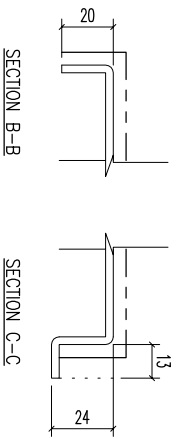
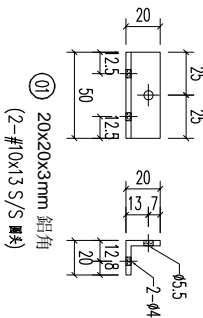
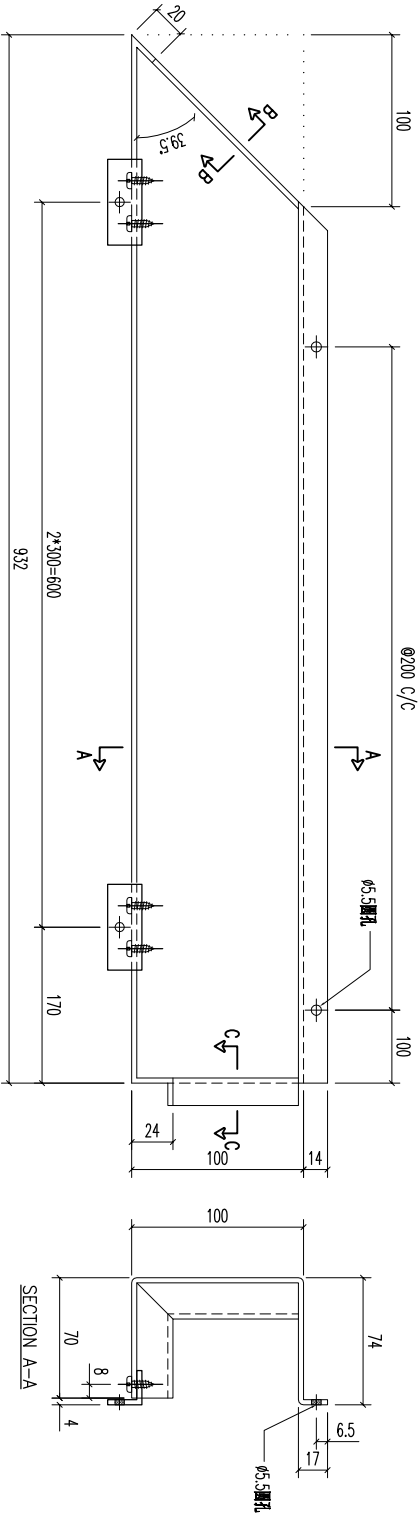

REV.	DATE	AMENDMENT	REVISED BY	PROJECT	JOB NO.	DRAWING TITLE	DRAWING NO.	SHT.	REV.
				<b>美特鋁質有限公司</b> <b>MIDI ALUMINUM FABRICATOR LTD.</b> Units 6-8, Sunroy Industrial Centre, 1/F 610 Cha Kwo Ling Road, Kowloon Tel:23489211-4 Fax:(852)27727666	J853	鋁板天花加工圖 3mm THK ALUM. PLATE	T5-CE04-48	-/-	-
				FACTORY 01 W/CENTRE MOK/SKOK/FAB CUT ENDS Angle ±1° DATE 5/18/2023 FINISH EC-DG-0334232-Z01(AL1)		Standard X X . = ±1 Tolerances X X . X = ±0.5 Squareness ±1°	POST PAINT PRE PAINT SCALE 1:3 PART SUB ASSEM.		

REV.	CHECKED BAR BY	PART NUMBER	Dim. A	Dim. B	Dim. C	Dim. D	Dim. E	Dim. F	Dim. G	QTY	Inv. Code	ASSEMBLE ON PARTS	EXTR. DRAWING PART DRAWING
-		T5-CE04-49								1			

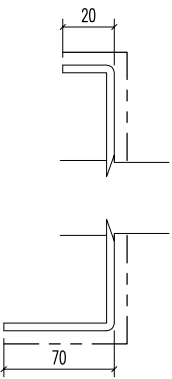
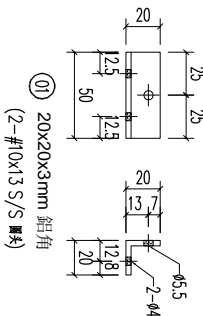
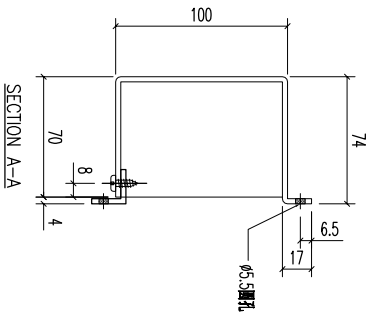
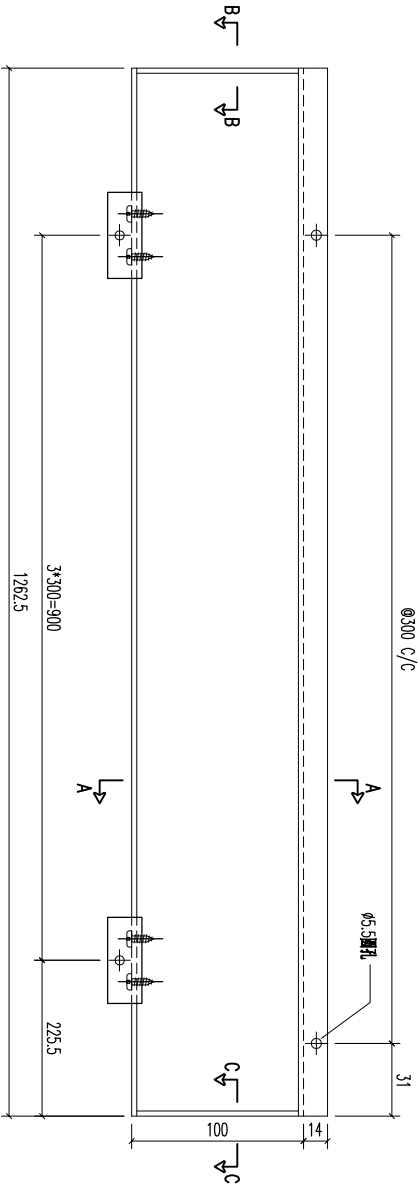

SECTION B-B

SECTION C-C

REV.	DATE	AMENDMENT	REVISED BY	PROJECT	JOB NO.	DRAWING TITLE	DRAWING NO.	SHT.	REV.
				美特鋁質有限公司 MIDI ALUMINIUM FABRICATOR LTD. Units 6-8, Sunroy Industrial Centre, 1/F 610 Cha Kwo Ling Road, Kowloon Tel:23489211-4 Fax:(852)27727666	J853	鋁板天花加工圖 3mm THK ALUM. PLATE	T5-CE04-49	-/-	-
				FACTORY 01	W/CENTRE MAX/SKID/FAB	CUT ENDS	FINISH EC-DG-0334232-ZD(Al)	POST PAINT PRE PAINT	PART SUB ASSEM.
				Standard X X . = ±1	Angle ±1°	DATE 5/18/2023	SCALE 1:3	TRACK TYPE S.....	
				Tolerances X X . X = ±05	Squareness ±1°				

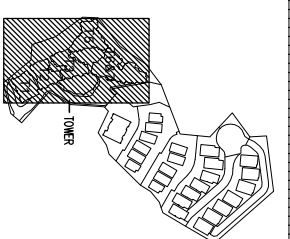

KEY PLAN

SHIMAO GROUP HOLDINGS LIMITED

ARCHITECT WONG TUNG & PARTNERS LIMITED ARCHITECTS & PLANNERS



MAIN CONTRACTOR: 協興建築有限公司 HIP HING CONSTRUCTION CO LTD

STRUCTURAL ENGINEER: ICGMA C M WONG & ASSOCIATES LTD 黃志明建築工程師有限公司

FAÇADE CONSULTANT: MENHARDT



NOTE: 1. ALL DIMENSIONS ARE IN mm. 2. ALL ELEVATIONS ARE VIEWED FROM OUTSIDE. 3. ALL DIMENSIONS TO BE VERIFIED ON SITE BEFORE FABRICATION.

LEGEND: (X1) DETAIL MARK NO. (X00) REFER SHEET NO. 1. F.F.L. -- FINISHED FLOOR LEVEL 2. S.F.L. -- STRUCTURAL FLOOR LEVEL 3. (R) -- REVERSED DETAIL

Table with 4 columns: ITEM, PART NO., QTY. Items 180-194, including a TOTAL row with QTY 21.

Table with 4 columns: ITEM, PART NO., QTY. Items 131-145, including a TOTAL row with QTY 49.

Table with 4 columns: ITEM, PART NO., QTY. Items 146-160, including a TOTAL row with QTY 49.

Table with 4 columns: ITEM, PART NO., QTY. Items 161-175, including a TOTAL row with QTY 49.

Table with 4 columns: ITEM, PART NO., QTY. Items 176-179, including a TOTAL row with QTY 49.

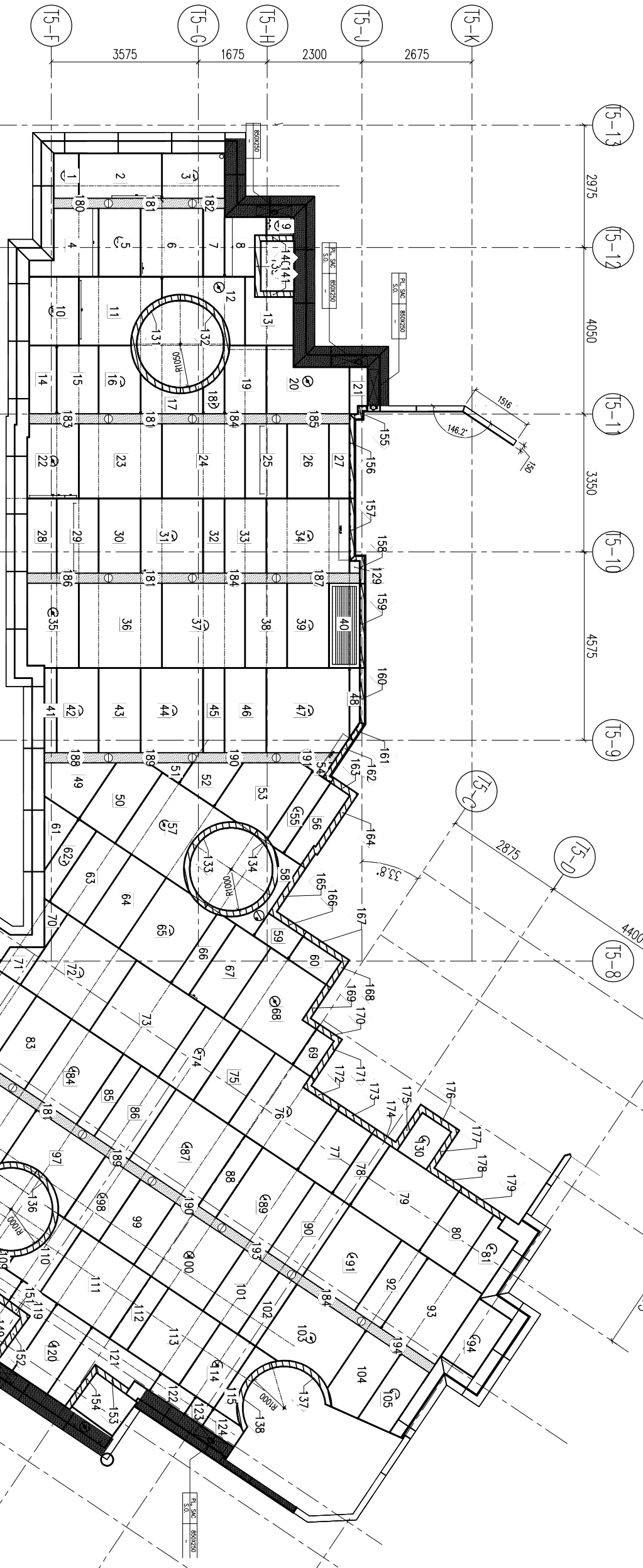

Table with 4 columns: ITEM, PART NO., QTY. Items 1-30, including a TOTAL row with QTY 130.

Table with 4 columns: ITEM, PART NO., QTY. Items 31-60, including a TOTAL row with QTY 130.

Table with 4 columns: ITEM, PART NO., QTY. Items 61-90, including a TOTAL row with QTY 130.

Table with 4 columns: ITEM, PART NO., QTY. Items 91-120, including a TOTAL row with QTY 130.

Table with 4 columns: ITEM, PART NO., QTY. Items 121-130, including a TOTAL row with QTY 130.

PARTIAL REFLECTED CEILING PLAN AT 10/F (T5)

Company information for MTDI Administration Fabricator Ltd. including address, phone, and fax numbers.

Project details form including JOB NO. (J-853), PROJECT (PROPOSED RESIDENTIAL DEVELOPMENT AT N.K.I.L. 6542), TITLE (PARTIAL REFLECTED CEILING PLAN AT 10/F (T5)), DATE (29-MAY-212), SCALE (1:55 (A3)), and DRAWN BY (CIM).

Revision table with columns for NO., DATE, and BY.

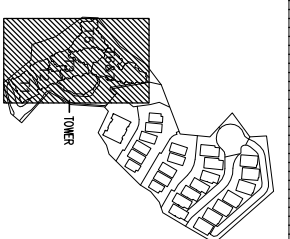

KEY PLAN

CLIENT : SHIMAO GROUP HOLDINGS LIMITED

ARCHITECT : WONG TUNG & PARTNERS LIMITED ARCHITECTS & PLANNERS



MAIN CONTRACTOR :

協興建築有限公司 HIP HING CONSTRUCTION CO LTD

STRUCTURAL ENGINEER :

ICMA C M WONG & ASSOCIATES LTD 黃志明建築工程師有限公司

FAÇADE CONSULTANT :



NOTE :

- 1. ALL DIMENSIONS ARE IN mm.
2. ALL ELEVATIONS ARE VIEWED FROM OUTSIDE.
3. ALL DIMENSIONS TO BE VERIFIED ON SITE BEFORE FABRICATION.

LEGEND :

- (X1) DETAIL MARK NO.
(X000) REFER SHEET NO.
1. F.F.L. -- FINISHED FLOOR LEVEL
2. S.F.L. -- STRUCTURAL FLOOR LEVEL
3. (R) -- REVERSED DETAIL

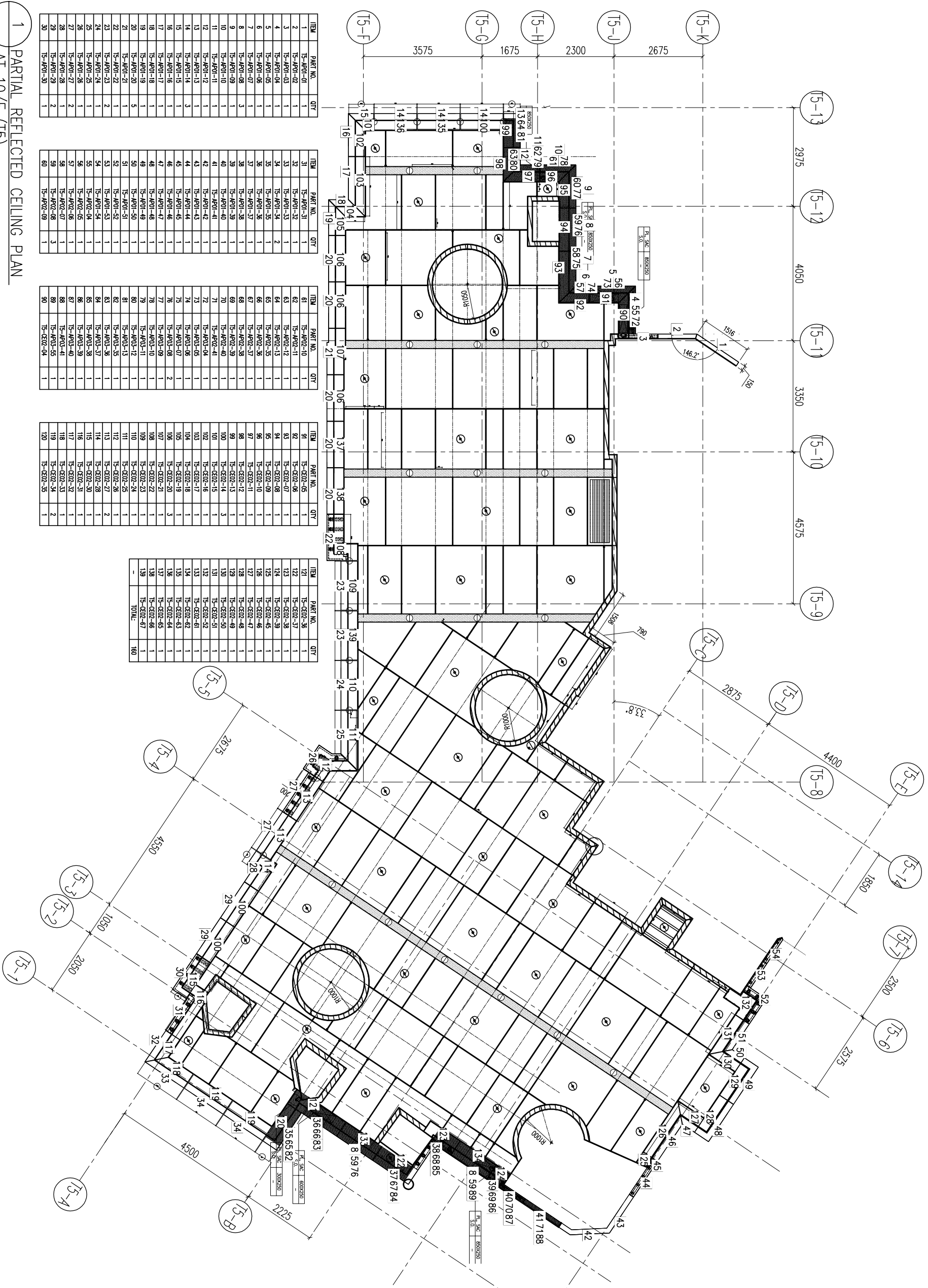

Table with 3 columns: ITEM, PART NO., QTY. Contains items 61 through 120.

Table with 3 columns: ITEM, PART NO., QTY. Contains items 121 through 180.

Table with 3 columns: ITEM, PART NO., QTY. Contains items 181 through 240.

Table with 3 columns: ITEM, PART NO., QTY. Contains items 241 through 300.

Table with 3 columns: ITEM, PART NO., QTY. Contains items 301 through 360.

Table with 3 columns: ITEM, PART NO., QTY. Contains items 361 through 420.

Table with 3 columns: ITEM, PART NO., QTY. Contains items 421 through 480.

Table with 3 columns: ITEM, PART NO., QTY. Contains items 481 through 540.

Table with 3 columns: ITEM, PART NO., QTY. Contains items 541 through 600.

1 PARTIAL REFLECTED CEILING PLAN AT 10/F (T5)

Project information including date (29-MAY-212), scale (1:50 A3), and company details for MTDI Aluminum Fabricator Ltd. and Hip Hing Construction Co Ltd.