

工程指示 / 要求簡箋 ENGINEER INSTRUCTIONS(E.I.)

工程指示編號:	EI- 6212	修改版本:	-
	HK-1106		
工程編號:	J 853	工程名稱:	延坪道
收件人:	生統	發件人:	Joe Chan
工程項目:	提供 In situ Window 拆圖 4幅 T1-W114R, T1-W115R, T3-W112, T5-L04	日期:	18/05/2023

<input checked="" type="checkbox"/> 原合約工程包	<input type="checkbox"/> 原合約工程加 / 減賬 QT-	<input type="checkbox"/> 新工程報價 QT-
--	--	------------------------------------

信件批核號碼/圖紙參考編號:	批核模具圖紙編號:
客戶指示附件:	管理內部批簽署:

<input type="checkbox"/> 初步鋁料 B.M.	<input type="checkbox"/> 加工拆圖, 然後生產	<input type="checkbox"/> 尺寸表
<input type="checkbox"/> 正式鋁料 B.M.	<input type="checkbox"/> 技術上資料/指示	<input type="checkbox"/> 報價
<input type="checkbox"/> 配件 B.M.	<input type="checkbox"/> 樣辦或貨品說明書	<input type="checkbox"/> 分判合約
<input checked="" type="checkbox"/> 其他: 拆圖		

內容: 請按地盤覆呎之 50 呎吋, 提供後裝窗拆圖

完成上列要求日期: 24/5/2023 ASAP

國內

<input type="checkbox"/> 生產技術總監	<input type="checkbox"/> 連附件	<input type="checkbox"/> 技術部	<input type="checkbox"/> 連附件	<input type="checkbox"/> 生產部	<input type="checkbox"/> 連附件
<input type="checkbox"/> 採購部	<input type="checkbox"/> 連附件	<input checked="" type="checkbox"/> 生產統籌部	<input checked="" type="checkbox"/> 連附件	<input type="checkbox"/> 報關組	<input type="checkbox"/> 連附件
<input type="checkbox"/> 質檢部	<input type="checkbox"/> 連附件	<input type="checkbox"/> 會計部	<input type="checkbox"/> 連附件	<input type="checkbox"/> 機械設計部	<input type="checkbox"/> 連附件
<input type="checkbox"/> 香港辦	<input type="checkbox"/> 連附件	<input type="checkbox"/> 其他:			

香港

<input type="checkbox"/> 行政部	<input type="checkbox"/> 連附件	<input type="checkbox"/> 會計部	<input type="checkbox"/> 連附件	<input type="checkbox"/> 統籌部	<input type="checkbox"/> 連附件	<input type="checkbox"/> 工程部	<input type="checkbox"/> 連附件
<input type="checkbox"/> 採購部	<input type="checkbox"/> 連附件	<input type="checkbox"/> QS部	<input type="checkbox"/> 連附件	<input type="checkbox"/> 地盤管理	<input type="checkbox"/> 連附件	<input type="checkbox"/> 維修部	<input type="checkbox"/> 連附件

*發件人簽署:		*組別成員批核簽署:	
傳遞編號:	HK1106/23	項目經理簽署:	

ELEVATION

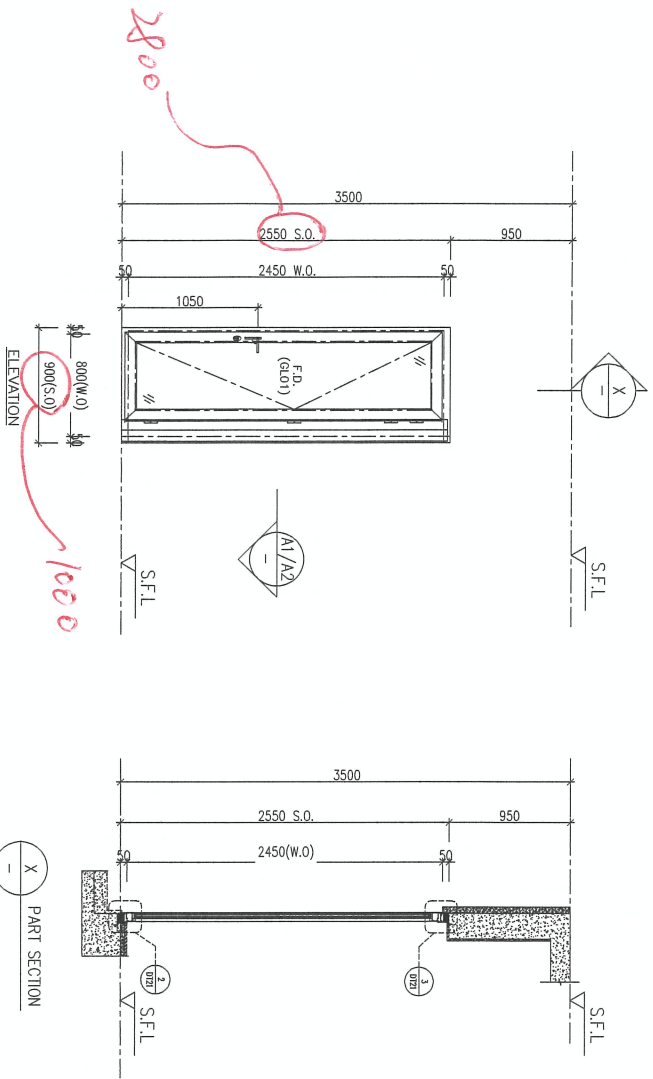

PROVIDED	
GLAZING AREA	0.530 m ²
OPENABLE AREA	0.720 m ²
FREE AREA	— %

WINDOW MARK	Window
LOCATION	2/F UNIT A DIN. ROOM
SECTION	70mm ALUM. SECTION
GLAZING	GL01
QUANTITY	1 Nos.
REMARKS	SITE IN SITU

BD. REF. :

CLIENT : SHIMAO GROUP HOLDINGS LIMITED

ARCHITECT : WONG TUNG & PARTNERS LIMITED

MAIN CONTRACTOR : 協興建築有限公司 HIP HING CONSTRUCTION CO. LTD

STRUCTURAL ENGINEER : C.M WONG & ASSOCIATES LTD Consulting Engineers

SITE IN SITU CONSULTANT : MENHARDT

NOTE :
 1. ALL DIMENSIONS ARE IN mm.
 2. ALL ELEVATIONS ARE VIEWED FROM OUTSIDE.
 3. ALL DIMENSIONS TO BE VERIFIED ON SITE BEFORE FABRICATION.
 LEGEND :
 (A1) — DETAIL MARK NO.
 (S.O.) — REFER SHEET NO.
 1. F.F.L. — FINISHED FLOOR LEVEL
 2. S.F.L. — STRUCTURAL FLOOR LEVEL
 3. (R) — REVERSED DETAIL
 4. ▲ — FINING LOCATION
 5. Δ — FINING LUG LOCATION
 6. GLASS LEGEND
 GL01 — 10mm+12mm AIR GAP+10mm THK. LSG.
 GL05 — 10mm+12mm AIR GAP+10mm THK. LSG.
 GL06 — 10mm+12mm AIR GAP+12mm THK. LSG.
 GL07 — 10mm 1P+12mm AIR GAP+12mm THK. LSG.
 GL08 — 10mm+12mm AIR GAP+10mm THK. LSG.

DATE : 03-APR-21 SCALE : 1:40
 DRAWN BY : CHECKED BY :
 PROJECT : PROPOSED RESIDENTIAL DEVELOPMENT AT N.K.K.L. 65#2 YIM PING ROAD KOWLOON
 TITLE : WINDOW SCHEDULE FOR TOWER 1 ALUM. WINDOW
 JOB NO. : J-853
 DATE : 04/08/2022
 REVISION SUBJECT TO AMENDMENT
 DATE :
 DRAWN BY :
 CHECKED BY :
 DATE : 04/08/2022
 REVISION SUBJECT TO AMENDMENT
 DATE :
 DRAWN BY :
 CHECKED BY :
 DATE : 04/08/2022
 REVISION SUBJECT TO AMENDMENT
 DATE :

WONG TUNG & PARTNERS LIMITED
 10/F, 100 QUEEN'S ROAD CENTRAL, HONG KONG
 TEL: 23689211-4 FAX: (852) 2777666

SHIMAO GROUP HOLDINGS LIMITED
 510 Chee Kwo Ling Road, Kowloon
 TEL: 23689211-4 FAX: (852) 2777666

協興建築有限公司
 1/F, 100 QUEEN'S ROAD CENTRAL, HONG KONG
 TEL: 23689211-4 FAX: (852) 2777666

C.M WONG & ASSOCIATES LTD
 Consulting Engineers
 1/F, 100 QUEEN'S ROAD CENTRAL, HONG KONG
 TEL: 23689211-4 FAX: (852) 2777666

MENHARDT
 Consulting Engineers
 1/F, 100 QUEEN'S ROAD CENTRAL, HONG KONG
 TEL: 23689211-4 FAX: (852) 2777666

DATE : 03-APR-21 SCALE : 1:40
 DRAWN BY : CHECKED BY :
 PROJECT : PROPOSED RESIDENTIAL DEVELOPMENT AT N.K.K.L. 65#2 YIM PING ROAD KOWLOON
 TITLE : WINDOW SCHEDULE FOR TOWER 1 ALUM. WINDOW
 JOB NO. : J-853
 DATE : 04/08/2022
 REVISION SUBJECT TO AMENDMENT
 DATE :
 DRAWN BY :
 CHECKED BY :
 DATE : 04/08/2022
 REVISION SUBJECT TO AMENDMENT
 DATE :

ELEVATION

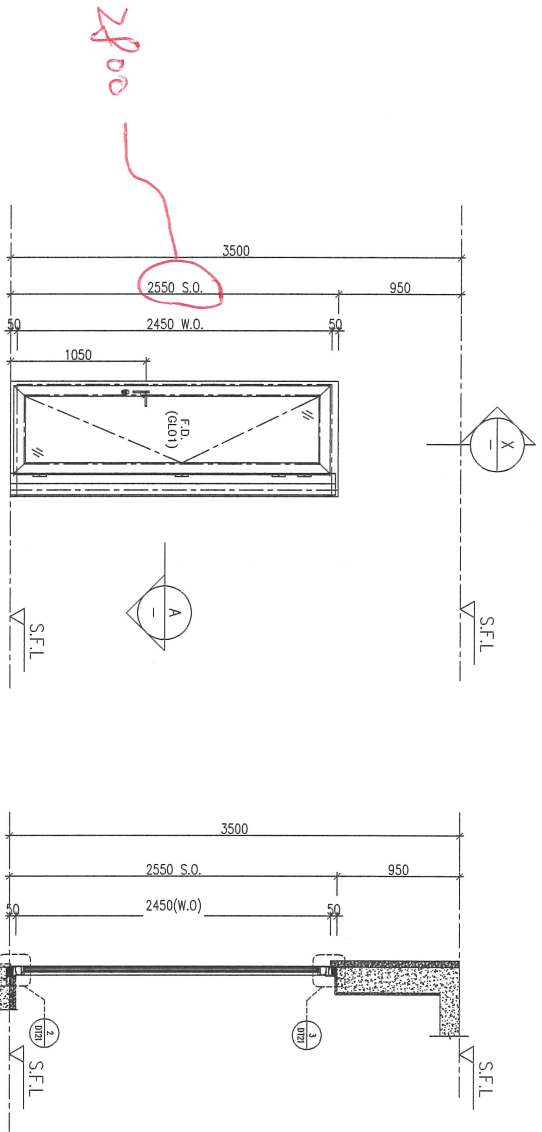

A PART PLAN

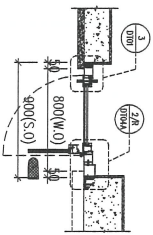

899

S.O. = 2800H X 899

PROVIDED	
GLAZING AREA	0.530 m ²
OPENABLE AREA	0.720 m ²
FREE AREA	— %

WINDOW MARK	ARTIS
LOCATION	23F UNIT A KITCHEN
SECTION	70mm ALUM. SECTION
GLAZING	GL01
QUANTITY	1 Nos.
REMARKS	SITE IN SITU

I:\Jobs\1-853\3. Submission\1. Shop Drawing\In Situ Window\9.10th_IW_Submission\10th Submission_11-13 Schedule\853-SD-IW-T1.dwg

BD. REF. :

CLIENT : SHIMAO GROUP HOLDINGS LIMITED

ARCHITECT : WONG TUNG & PARTNERS LIMITED

MAIN CONTRACTOR : 協興建築有限公司

HIIP HING CONSTRUCTION CO. LTD.

STRUCTURAL ENGINEER :

C.M. WONG & ASSOCIATES LTD. Consulting Engineers

SITE IN SITU CONSULTANT :

MEINHARDT

NOTE :
 1. ALL DIMENSIONS ARE IN mm.
 2. ALL ELEVATIONS ARE VIEWED FROM OUTSIDE.
 3. ALL DIMENSIONS TO BE VERIFIED ON SITE BEFORE FABRICATION.

LEGEND :

- 21 DETAIL WORK NO.
- 2001 REFER SHEET NO.
- 1. F.F.L. --- FINISHED FLOOR LEVEL
- 2. S.F.L. --- STRUCTURAL FLOOR LEVEL
- 3. ② --- REVERSED BEVEL
- 4. ▲ --- FINING LOCATION
- 5. Δ --- FINING LUG LOCATION
- 6. GLASS LEGEND
- GL01 --- 10mm+12mm AIR GAP+10mm THK. ISG.
- GL05 --- 10mm+12mm AIR GAP+10mm THK. ISG.
- GL06 --- 10mm+12mm AIR GAP+12mm THK. ISG.
- GL07 --- 10mm+12mm AIR GAP+12mm THK. ISG.
- GL08 --- 10mm+12mm AIR GAP+10mm THK. ISG.

NO.	DATE	REVISION SUBJECT TO APPROVALMENT	BY
A	04/08/2022	REVISION SUBJECT TO APPROVALMENT	BR

PROJECT : PROPOSED RESIDENTIAL DEVELOPMENT AT K.K.L.L. 65#42 TAN PING ROAD KOWLOON

TITLE : WINDOW SCHEDULE FOR TOWER 1 ALUM. WINDOW

DATE : 03-APR-21 SCALE : 1:40

DRAWN BY : CHECKED BY :

MEINHARDT 美特堅有限公司
 MIDDI AUTOMATIC TRANSCRIPTION S.M.
 Units 6-8, Sunny Industrial Centre, 1/F
 610 Chee Kwo Ling Road, Kowloon
 Tel: 23892111-4 Fax: (852) 27270656
 DMC NO. : 1853-SD-IW-SC111b REV. : A

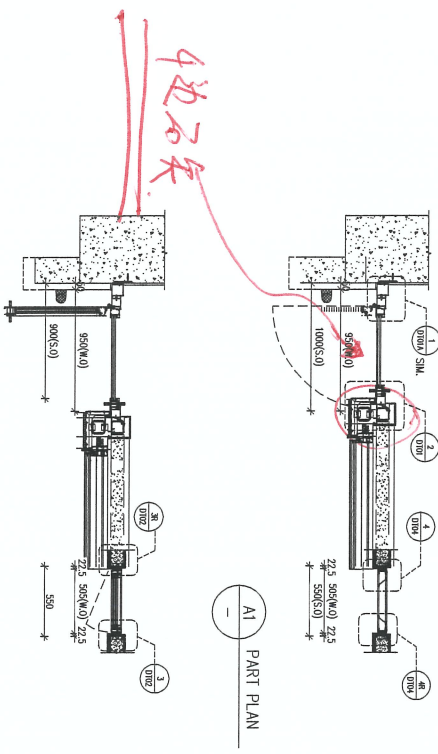
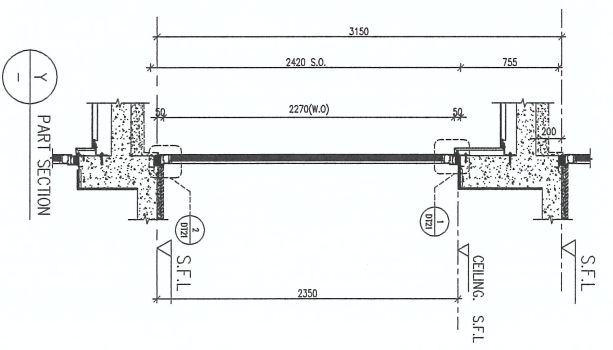
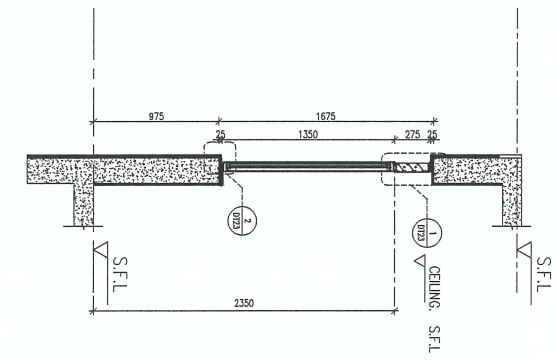
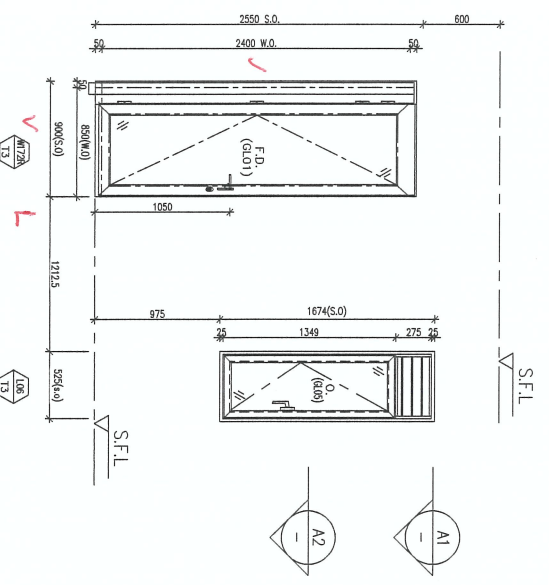
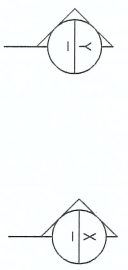

四边石矢
 T3-W172 做法
 S.O.: 2400H X 900W

PROVIDED	
GLAZING AREA	0.402 m ²
OPENABLE AREA	0.398 m ²
FREE AREA	60.8 %

WINDOW MARK	M172R
LOCATION	17/F UNIT A
SECTION	70mm ALUM. SECTION
GLAZING	GL05
QUANTITY	1 No.
REMARKS	T3-01-11

B.D. REF. :

CLIENT : SHIMAO GROUP HOLDINGS LIMITED

ARCHITECT : WONG TUNG & PARTNERS LIMITED

MAIN CONTRACTOR :

STRUCTURAL ENGINEER : C.M. WONG & ASSOCIATES LTD Consulting Engineers

SITE IN SITU CONSULTANT : MENHARDT

NOTE :
 1. ALL DIMENSIONS ARE IN mm.
 2. ALL ELEVATIONS ARE VIEWED FROM OUTSIDE.
 3. ALL DIMENSIONS TO BE VERIFIED ON SITE BEFORE FABRICATION.

LEGEND :
 (X1) --- DETAIL MARK NO.
 (000) --- REFER SHEET NO.
 1. F.F.L. --- FINISHED FLOOR LEVEL
 2. S.F.L. --- STRUCTURAL FLOOR LEVEL
 3. (R) --- REVERSED MIRROR
 4. ▲ --- FINING LOCATION
 5. △ --- FINING LIG LOCATION
 6. GLASS LEGEND
 GL01 --- 10mm+12mm AIR GAP+10mm THK. L&L
 GL05 --- 10mm+12mm AIR GAP+10mm THK. L&L
 GL06 --- 10mm+12mm AIR GAP+12mm THK. L&L
 GL07 --- 10mm+12mm AIR GAP+12mm THK. L&L
 GL08 --- 10mm+12mm AIR GAP+10mm THK. L&L
 P001 --- 10mm F+H12mm AIR GAP+8mm TP

JOB NO. : J-8533
 PROJECT : PROPOSED RESIDENTIAL DEVELOPMENT AT N.K.L.L. 65#42 YIN PING ROAD KOWLOON

TITLE : WINDOW SCHEDULE FOR TOWER 5 ALUM. WINDOW

DWG NO. : 03-APR-21
 DATE : 03-APR-21
 SCALE : 1:40
 DRAWN BY :
 CHECKED BY :
 美特铝业有限公司
 MIDT Aluminium Fabrication Sdn Bhd
 Unit 5-8, Sunny Industrial Centre, 1/F
 610 Cheong Yee Road, Kowloon
 Tel: 24892111-4 Fax: (852) 27727866
 DWG NO. : 0853-00-W-SC2324 REV. : B

B.D. REF :

CLIENT :

SHIMAO GROUP HOLDINGS LIMITED

ARCHITECT :

WONG TUNG & PARTNERS LIMITED
MEMBERS OF THE HONG KONG ARCHITECTS' REGISTRATION BOARD

MAIN CONTRACTOR :

STRUCTURAL ENGINEER :

C M WONG & ASSOCIATES LTD
Consulting Engineers

SITE IN SITU CONSULTANT :

MEINHARDT

NOTE:
1. ALL DIMENSIONS ARE IN mm.
2. ALL ELEVATIONS ARE VENED FROM OUTSIDE.
3. ALL DIMENSIONS TO BE VERIFIED ON SITE BEFORE FABRICATION.
LEGEND:

GL01 --- 10mm+12mm AIR GAP+10mm THK. L&L
GL05 --- 10mm+12mm AIR GAP+10mm THK. L&L
GL06 --- 10mm+12mm AIR GAP+12mm THK. L&L
P001 --- 10mm TP+12mm AIR GAP+8mm TP
GL07 --- 10mm+12mm AIR GAP+12mm THK. L&L
GL08 --- 10mm+12mm AIR GAP+10mm THK. L&L

NO.	DATE	REVISION SUBJECT TO APPROVAL/COMMENT	DATE	BY
A	19/12/2021	REVISION SUBJECT TO APPROVAL/COMMENT		
B	29/06/2021	REVISION SUBJECT TO APPROVAL/COMMENT		

JOB NO. : J-553
PROJECT : PROPOSED RESIDENTIAL DEVELOPMENT AT NK&L 6542 TIN FRING ROAD KOWLOON
TITLE : WINDOW SCHEDULE FOR TOWER 5 ALUM. WINDOW
DATE : 03-APR-21 SCALE : 1:40
DRAWN BY :
CHECKED BY :

UNITED 6-8, Sunny Industrial Centre, 1/F
610 Chin Kuo Ling Road, Kowloon
16232489211-4 Fax: (852) 2727866
DWC NO. : 0553-SI-W-SC527 REV. : B

PROVIDED	
GLAZING AREA	m ²
OPENABLE AREA	m ²
FREE AREA	%

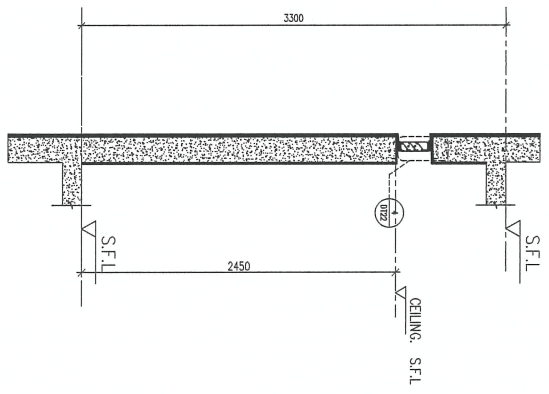

PART SECTION

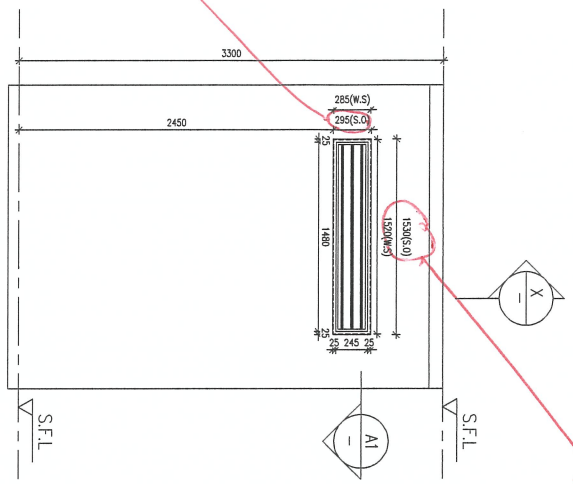

ELEVATION

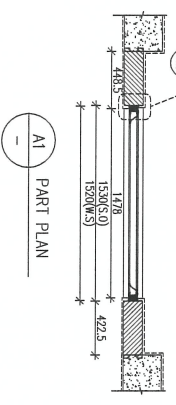

PART PLAN

WINDOW MARK	10A 15
LOCATION	25F UNIT B KIT.
SECTION	70mm ALUM. SECTION
GLAZING	-
QUANTITY	1 Nos.
REMARKS	FAVADE (15-01-10A/25F)