

工程指示 / 要求簡箋 ENGINEER INSTRUCTIONS(E.I.)

工程指示編號:	EI- 6183	修改版本:	-
	HK-1063		
工程編號:	J 853	工程名稱:	延坪道
收件人:	生統	發件人:	Joe Chan
工程項目:	平台天花項目 地盤用鋁板 (T1, 正面位)	日期:	16/05/2023

<input checked="" type="checkbox"/> 原合約工程包	<input type="checkbox"/> 原合約工程加 / 減賬 QT-	<input type="checkbox"/> 新工程報價 QT-
--	--	------------------------------------

信件批核號碼/圖紙參考編號:	批核模具圖紙編號:
客戶指示附件:	管理內部批簽署:

<input type="checkbox"/> 初步鋁料 B.M.	<input type="checkbox"/> 加工拆圖, 然後生產	<input type="checkbox"/> 尺寸表
<input type="checkbox"/> 正式鋁料 B.M.	<input type="checkbox"/> 技術上資料/指示	<input type="checkbox"/> 報價
<input type="checkbox"/> 配件 B.M.	<input type="checkbox"/> 樣辦或貨品說明書	<input type="checkbox"/> 分判合約
<input checked="" type="checkbox"/> 其他: 鋁板.		

內容: 請依附件資料, 生產鋁板, 送地盤

完成上列要求日期: 10/6/2023 ASAP

國內

<input type="checkbox"/> 生產技術總監	<input type="checkbox"/> 連附件	<input type="checkbox"/> 技術部	<input type="checkbox"/> 連附件	<input type="checkbox"/> 生產部	<input type="checkbox"/> 連附件
<input type="checkbox"/> 採購部	<input type="checkbox"/> 連附件	<input checked="" type="checkbox"/> 生產統籌部	<input checked="" type="checkbox"/> 連附件	<input type="checkbox"/> 報關組	<input type="checkbox"/> 連附件
<input type="checkbox"/> 質檢部	<input type="checkbox"/> 連附件	<input type="checkbox"/> 會計部	<input type="checkbox"/> 連附件	<input type="checkbox"/> 機械設計部	<input type="checkbox"/> 連附件
<input type="checkbox"/> 香港辦	<input type="checkbox"/> 連附件	<input type="checkbox"/> 其他:			

香港

<input type="checkbox"/> 行政部	<input type="checkbox"/> 連附件	<input type="checkbox"/> 會計部	<input type="checkbox"/> 連附件	<input type="checkbox"/> 統籌部	<input type="checkbox"/> 連附件	<input type="checkbox"/> 工程部	<input type="checkbox"/> 連附件
<input type="checkbox"/> 採購部	<input type="checkbox"/> 連附件	<input type="checkbox"/> QS部	<input type="checkbox"/> 連附件	<input checked="" type="checkbox"/> 地盤管理	<input checked="" type="checkbox"/> 連附件	<input type="checkbox"/> 維修部	<input type="checkbox"/> 連附件

*發件人簽署:	*組別成員批核簽署:
傳遞編號: HK 1063 / 23	項目經理簽署:

 美特鋁質 有限公司 MTDI Aluminium Fabricator Ltd.		工程號:	J-853	計算:	李炳安			日期:	2023.05.15		送呈:			
		地盤名稱:	廷坪路	核對:	李煥全			日期:	2023.05.15		副本:			
廠用鋁板B.M.表		項目類別:	T1 3/F -2	批准:				日期:						
BM編號:		修改版次:		A/C Code:				總V.F.:	191.301		總重量:	1555.28		
序號	修改內容	鋁板圖號	鋁板名稱	顏色	實用	後備	總數	總重量	單件展開面積	總展開面積	單件V.F.	總V.F.	圖紙編號	
									平方米		平方米			
1		T1-AP08-01	3mm厚鋁板	EC-DG-D334232-ZD1 (AL1)	1	0	1	16.636	2.046	2.046	2.046	2.046		
2		T1-AP09-01	3mm厚鋁板	EC-DG-D334232-ZD1 (AL1)	1	0	1	15.419	1.897	1.897	1.897	1.897		
3		T1-AP10-01	3mm厚鋁板	EC-DG-D334232-ZD1 (AL1)	1	0	1	9.763	1.201	1.201	1.201	1.201		
4		T1-AP11-01	3mm厚鋁板	EC-DG-D334232-ZD1 (AL1)	1	0	1	19.175	2.359	2.359	2.359	2.359		
5		T1-AP12-01	3mm厚鋁板	EC-DG-D334232-ZD1 (AL1)	1	0	1	19.748	2.429	2.429	2.429	2.429		
6		T1-AP13-01	3mm厚鋁板	EC-DG-D334232-ZD1 (AL1)	2	0	2	39.762	2.445	4.891	2.445	4.891		
7		T1-AP14-01	3mm厚鋁板	EC-DG-D334232-ZD1 (AL1)	1	0	1	19.881	2.445	2.445	2.445	2.445		
8		T1-AP15-01	3mm厚鋁板	EC-DG-D334232-ZD1 (AL1)	1	0	1	19.942	2.453	2.453	2.453	2.453		
9		T1-AP16-01	3mm厚鋁板	EC-DG-D334232-ZD1 (AL1)	1	0	1	13.361	1.643	1.643	1.643	1.643		
10		T1-AP17-01	3mm厚鋁板	EC-DG-D334232-ZD1 (AL1)	1	0	1	19.881	2.445	2.445	2.445	2.445		
11		T1-AP18-01	3mm厚鋁板	EC-DG-D334232-ZD1 (AL1)	2	0	2	39.762	2.445	4.891	2.445	4.891		
12		T1-AP19-01	3mm厚鋁板	EC-DG-D334232-ZD1 (AL1)	1	0	1	13.379	1.646	1.646	1.646	1.646		
13		T1-AP20-01	3mm厚鋁板	EC-DG-D334232-ZD1 (AL1)	1	0	1	19.960	2.455	2.455	2.455	2.455		
14		T1-AP21-01	3mm厚鋁板	EC-DG-D334232-ZD1 (AL1)	1	0	1	14.617	1.798	1.798	1.798	1.798		
15		T1-AP22-01	3mm厚鋁板	EC-DG-D334232-ZD1 (AL1)	1	0	1	16.533	2.034	2.034	2.034	2.034		
16		T1-AP23-01	3mm厚鋁板	EC-DG-D334232-ZD1 (AL1)	5	0	5	116.028	2.854	14.272	2.854	14.272		
17		T1-AP24-01	3mm厚鋁板	EC-DG-D334232-ZD1 (AL1)	1	0	1	24.545	3.019	3.019	3.019	3.019		
18		T1-AP25-01	3mm厚鋁板	EC-DG-D334232-ZD1 (AL1)	1	0	1	59.575	7.328	7.328	7.328	7.328		
19		T1-AP26-01	3mm厚鋁板	EC-DG-D334232-ZD1 (AL1)	1	0	1	16.834	2.071	2.071	2.071	2.071		
20		T1-AP27-01	3mm厚鋁板	EC-DG-D334232-ZD1 (AL1)	1	0	1	15.524	1.909	1.909	1.909	1.909		
21		T1-AP28-01	3mm厚鋁板	EC-DG-D334232-ZD1 (AL1)	1	0	1	23.284	2.864	2.864	2.864	2.864		
22		T1-AP29-01	3mm厚鋁板	EC-DG-D334232-ZD1 (AL1)	1	0	1	17.263	2.123	2.123	2.123	2.123		

 美特鋁質 有限公司 MTDI Aluminium Fabricator Ltd.		工程號:	J-853	計算:	李炳安			日期:	2023.05.15		送呈:			
		地盤名稱:	廷坪路	核對:	李煥全			日期:	2023.05.15		副本:			
廠用鋁板B.M.表		項目類別:	T1 3/F -2	批准:				日期:						
BM編號:		修改版次:		A/C Code:				總V.F.:	191.301		總重量:	1555.28		
序號	修改內容	鋁板圖號	鋁板名稱	顏色	實用	後備	總數	總重量	單件展開面積	總展開面積	單件V.F.	總V.F.	圖紙編號	
									平方米		平方米			
23		T1-AP30-01	3mm厚鋁板	EC-DG-D334232-ZD1 (AL1)	1	0	1	23.556	2.897	2.897	2.897	2.897		
24		T1-AP31-01	3mm厚鋁板	EC-DG-D334232-ZD1 (AL1)	1	0	1	12.741	1.567	1.567	1.567	1.567		
25		T1-AP32-01	3mm厚鋁板	EC-DG-D334232-ZD1 (AL1)	1	0	1	18.305	2.251	2.251	2.251	2.251		
26		T1-AP33-01	3mm厚鋁板	EC-DG-D334232-ZD1 (AL1)	1	0	1	11.043	1.358	1.358	1.358	1.358		
27		T1-AP34-01	3mm厚鋁板	EC-DG-D334232-ZD1 (AL1)	1	0	1	17.891	2.201	2.201	2.201	2.201		
28		T1-AP35-01	3mm厚鋁板	EC-DG-D334232-ZD1 (AL1)	1	0	1	21.797	2.681	2.681	2.681	2.681		
29		T1-AP36-01	3mm厚鋁板	EC-DG-D334232-ZD1 (AL1)	1	0	1	35.533	4.371	4.371	4.371	4.371		
30		T1-AP37-01	3mm厚鋁板	EC-DG-D334232-ZD1 (AL1)	1	0	1	28.903	3.555	3.555	3.555	3.555		
31		T1-AP38-01	3mm厚鋁板	EC-DG-D334232-ZD1 (AL1)	1	0	1	28.903	3.555	3.555	3.555	3.555		
32		T1-AP39-01	3mm厚鋁板	EC-DG-D334232-ZD1 (AL1)	1	0	1	32.527	4.001	4.001	4.001	4.001		
33		T1-CE129-01	3mm厚鋁板	ECW3D97528S-ZD1 (AL2)	1	0	1	5.445	0.670	0.670	0.670	0.670		
34		T1-CE130-01	3mm厚鋁板	ECW3D97528S-ZD1 (AL2)	1	0	1	7.393	0.909	0.909	0.909	0.909		
35		T1-CE131-01	3mm厚鋁板	ECW3D97528S-ZD1 (AL2)	1	0	1	1.982	0.244	0.244	0.244	0.244		
36		T1-CE132-01	3mm厚鋁板	ECW3D97528S-ZD1 (AL2)	1	0	1	8.815	1.084	1.084	1.084	1.084		
37		T1-CE133-01	3mm厚鋁板	ECW3D97528S-ZD1 (AL2)	1	0	1	14.195	1.746	1.746	1.746	1.746		
38		T1-CE134-01	3mm厚鋁板	ECW3D97528S-ZD1 (AL2)	1	0	1	7.398	0.910	0.910	0.910	0.910		
39		T1-CE135-01	3mm厚鋁板	ECW3D97528S-ZD1 (AL2)	1	0	1	12.748	1.568	1.568	1.568	1.568		
40		T1-CE136-01	3mm厚鋁板	ECW3D97528S-ZD1 (AL2)	1	0	1	1.898	0.233	0.233	0.233	0.233		
41		T1-CE137-01	3mm厚鋁板	ECW3D97528S-ZD1 (AL2)	1	0	1	1.898	0.233	0.233	0.233	0.233		
42		T1-CE138-01	3mm厚鋁板	ECW3D97528S-ZD1 (AL2)	1	0	1	1.898	0.233	0.233	0.233	0.233		
43		T1-CE139-01	3mm厚鋁板	ECW3D97528S-ZD1 (AL2)	1	0	1	4.968	0.611	0.611	0.611	0.611		
44		T1-CE140-01	3mm厚鋁板	ECW3D97528S-ZD1 (AL2)	1	0	1	4.968	0.611	0.611	0.611	0.611		

		工程號:	J-853	計算:	李炳安			日期:	2023.05.15		送呈:			
		地盤名稱:	廷坪路	核對:	李煥全			日期:	2023.05.15		副本:			
厂用鋁板B.M.表		項目類別:	T1 3/F -2	批准:				日期:						
BM編號:		修改版次:		A/C Code:				總V.F.:	191.301		總重量:	1555.28		
序號	修改內容	鋁板圖號	鋁板名稱	顏色	實用	後備	總數	總重量	單件展開面積	總展開面積	單件V.F.	總V.F.	圖紙編號	
									平方米		平方米			
45		T1-CE141-01	3mm厚鋁板	ECW3D97528S-ZD1 (AL2)	1	0	1	32.142	3.954	3.954	3.954	3.954		
46		T1-CE142-01	3mm厚鋁板	ECW3D97528S-ZD1 (AL2)	1	0	1	17.671	2.174	2.174	2.174	2.174		
47		T1-CE143-01	3mm厚鋁板	ECW3D97528S-ZD1 (AL2)	1	0	1	17.671	2.174	2.174	2.174	2.174		
48		T1-CE144-01	3mm厚鋁板	ECW3D97528S-ZD1 (AL2)	1	0	1	34.663	4.264	4.264	4.264	4.264		
49		T1-CE145-01	3mm厚鋁板	ECW3D97528S-ZD1 (AL2)	1	0	1	34.663	4.264	4.264	4.264	4.264		
50		T1-CE146-01	3mm厚鋁板	ECW3D97528S-ZD1 (AL2)	1	0	1	18.351	2.257	2.257	2.257	2.257		
51		T1-CE147-01	3mm厚鋁板	ECW3D97528S-ZD1 (AL2)	1	0	1	4.992	0.614	0.614	0.614	0.614		
52		T1-CE148-01	3mm厚鋁板	ECW3D97528S-ZD1 (AL2)	1	0	1	8.202	1.009	1.009	1.009	1.009		
53		T1-CE149-01	3mm厚鋁板	ECW3D97528S-ZD1 (AL2)	1	0	1	5.248	0.646	0.646	0.646	0.646		
54		T1-CE150-01	3mm厚鋁板	ECW3D97528S-ZD1 (AL2)	1	0	1	26.167	3.219	3.219	3.219	3.219		
55		T1-CE151-01	3mm厚鋁板	ECW3D97528S-ZD1 (AL2)	1	0	1	17.671	2.174	2.174	2.174	2.174		
56		T1-CE152-01	3mm厚鋁板	ECW3D97528S-ZD1 (AL2)	1	0	1	17.671	2.174	2.174	2.174	2.174		
57		T1-CE153-01	3mm厚鋁板	ECW3D97528S-ZD1 (AL2)	1	0	1	9.176	1.129	1.129	1.129	1.129		
58		T1-CE154-01	3mm厚鋁板	ECW3D97528S-ZD1 (AL2)	1	0	1	4.615	0.568	0.568	0.568	0.568		
59		T1-CE155-01	3mm厚鋁板	ECW3D97528S-ZD1 (AL2)	1	0	1	25.259	3.107	3.107	3.107	3.107		
60		T1-CE156-01	3mm厚鋁板	ECW3D97528S-ZD1 (AL2)	1	0	1	16.749	2.060	2.060	2.060	2.060		
61		T1-CE157-01	3mm厚鋁板	ECW3D97528S-ZD1 (AL2)	1	0	1	28.692	3.529	3.529	3.529	3.529		
62		T1-CE158-01	3mm厚鋁板	ECW3D97528S-ZD1 (AL2)	1	0	1	13.010	1.600	1.600	1.600	1.600		
63		T1-CE159-01	3mm厚鋁板	ECW3D97528S-ZD1 (AL2)	1	0	1	2.544	0.313	0.313	0.313	0.313		
64		T1-CE160-01	3mm厚鋁板	ECW3D97528S-ZD1 (AL2)	1	0	1	30.875	3.798	3.798	3.798	3.798		
65		T1-CE213-01	3mm厚鋁板	EC-DG-D334232-ZD1 (AL1)	1	0	1	14.739	1.813	1.813	1.813	1.813		
66		T1-CE214-01	3mm厚鋁板	EC-DG-D334232-ZD1 (AL1)	1	0	1	6.722	0.827	0.827	0.827	0.827		

		工程號:	J-853	計算:	李炳安			日期:	2023.05.15		送呈:			
		地盤名稱:	廷坪路	核對:	李煥全			日期:	2023.05.15		副本:			
廠用鋁板B.M.表		項目類別:	T1 3/F -2	批准:				日期:						
BM編號:		修改版次:		A/C Code:				總V.F.:	191.301		總重量:	1555.28		
序號	修改內容	鋁板圖號	鋁板名稱	顏色	實用	後備	總數	總重量	單件展開面積	總展開面積	單件V.F.	總V.F.	圖紙編號	
									平方米		平方米			
67		T1-CE215-01	3mm厚鋁板	EC-DG-D334232-ZD1 (AL1)	1	0	1	2.516	0.310	0.310	0.310	0.310		
68		T1-CE216-01	3mm厚鋁板	EC-DG-D334232-ZD1 (AL1)	1	0	1	5.672	0.698	0.698	0.698	0.698		
69		T1-CE217-01	3mm厚鋁板	EC-DG-D334232-ZD1 (AL1)	1	0	1	8.435	1.037	1.037	1.037	1.037		
70		T1-CE218-01	3mm厚鋁板	EC-DG-D334232-ZD1 (AL1)	1	0	1	4.434	0.545	0.545	0.545	0.545		
71		T1-CE219-01	3mm厚鋁板	EC-DG-D334232-ZD1 (AL1)	1	0	1	20.145	2.478	2.478	2.478	2.478		
72		T1-CE220-01	3mm厚鋁板	EC-DG-D334232-ZD1 (AL1)	1	0	1	12.946	1.592	1.592	1.592	1.592		
73		T1-CE221-01	3mm厚鋁板	EC-DG-D334232-ZD1 (AL1)	1	0	1	5.755	0.708	0.708	0.708	0.708		
74		T1-CE222-01	3mm厚鋁板	EC-DG-D334232-ZD1 (AL1)	1	0	1	11.205	1.378	1.378	1.378	1.378		
75		T1-CE223-01	3mm厚鋁板	EC-DG-D334232-ZD1 (AL1)	1	0	1	8.480	1.043	1.043	1.043	1.043		
76		T1-CE224-01	3mm厚鋁板	EC-DG-D334232-ZD1 (AL1)	1	0	1	5.755	0.708	0.708	0.708	0.708		
77		T1-CE225-01	3mm厚鋁板	EC-DG-D334232-ZD1 (AL1)	1	0	1	15.920	1.958	1.958	1.958	1.958		
78		T1-CE226-01	3mm厚鋁板	EC-DG-D334232-ZD1 (AL1)	1	0	1	27.667	3.403	3.403	3.403	3.403		
79		T1-CE227-01	3mm厚鋁板	EC-DG-D334232-ZD1 (AL1)	1	0	1	5.001	0.615	0.615	0.615	0.615		
80		T1-CE228-01	3mm厚鋁板	EC-DG-D334232-ZD1 (AL1)	1	0	1	5.868	0.722	0.722	0.722	0.722		
81		T1-CE229-01	3mm厚鋁板	EC-DG-D334232-ZD1 (AL1)	1	0	1	9.374	1.153	1.153	1.153	1.153		
82		T1-CE230-01	3mm厚鋁板	EC-DG-D334232-ZD1 (AL1)	1	0	1	7.848	0.965	0.965	0.965	0.965		
83		T1-CE231-01	3mm厚鋁板	EC-DG-D334232-ZD1 (AL1)	1	0	1	4.836	0.595	0.595	0.595	0.595		
84		T1-CE232-01	3mm厚鋁板	EC-DG-D334232-ZD1 (AL1)	1	0	1	1.914	0.235	0.235	0.235	0.235		
85		T1-CE233-01	3mm厚鋁板	EC-DG-D334232-ZD1 (AL1)	1	0	1	6.903	0.849	0.849	0.849	0.849		
86		T1-CE234-01	3mm厚鋁板	EC-DG-D334232-ZD1 (AL1)	1	0	1	6.387	0.786	0.786	0.786	0.786		
87		T1-CE235-01	3mm厚鋁板	EC-DG-D334232-ZD1 (AL1)	1	0	1	3.504	0.431	0.431	0.431	0.431		
88		T1-CE236-01	3mm厚鋁板	EC-DG-D334232-ZD1 (AL1)	1	0	1	2.668	0.328	0.328	0.328	0.328		

 美特鋁質 有限公司 MTDI Aluminium Fabricator Ltd.		工程號:	J-853	計算:	李炳安			日期:	2023.05.15		送呈:			
		地盤名稱:	廷坪路	核對:	李煥全			日期:	2023.05.15		副本:			
廠用鋁板B.M.表		項目類別:	T1 3/F -2	批准:				日期:						
BM編號:		修改版次:		A/C Code:				總V.F.:	191.301		總重量:	1555.28		
序號	修改內容	鋁板圖號	鋁板名稱	顏色	實用	後備	總數	總重量	單件展開面積	總展開面積	單件V.F.	總V.F.	圖紙編號	
									平方米		平方米			
89		T1-CE237-01	3mm厚鋁板	EC-DG-D334232-ZD1 (AL1)	1	0	1	4.222	0.519	0.519	0.519	0.519		
90		T1-CE238-01	3mm厚鋁板	EC-DG-D334232-ZD1 (AL1)	1	0	1	5.434	0.668	0.668	0.668	0.668		
91		T1-CE239-01	3mm厚鋁板	EC-DG-D334232-ZD1 (AL1)	1	0	1	3.878	0.477	0.477	0.477	0.477		
92		T1-CE240-01	3mm厚鋁板	EC-DG-D334232-ZD1 (AL1)	1	0	1	3.409	0.419	0.419	0.419	0.419		
93		T1-CE241-01	3mm厚鋁板	EC-DG-D334232-ZD1 (AL1)	1	0	1	10.278	1.264	1.264	1.264	1.264		
94		T1-CE242-01	3mm厚鋁板	EC-DG-D334232-ZD1 (AL1)	7	0	7	33.720	0.593	4.148	0.593	4.148		
95		T1-CE243-01	3mm厚鋁板	EC-DG-D334232-ZD1 (AL1)	1	0	1	3.495	0.430	0.430	0.430	0.430		
96		T1-CE244-01	3mm厚鋁板	EC-DG-D334232-ZD1 (AL1)	1	0	1	3.780	0.465	0.465	0.465	0.465		
97		T1-CE245-01	3mm厚鋁板	EC-DG-D334232-ZD1 (AL1)	1	0	1	4.817	0.593	0.593	0.593	0.593		
98		T1-CE246-01	3mm厚鋁板	EC-DG-D334232-ZD1 (AL1)	1	0	1	4.431	0.545	0.545	0.545	0.545		
99		T1-CE247-01	3mm厚鋁板	EC-DG-D334232-ZD1 (AL1)	1	0	1	4.817	0.593	0.593	0.593	0.593		
100		T1-CE248-01	3mm厚鋁板	EC-DG-D334232-ZD1 (AL1)	1	0	1	4.817	0.593	0.593	0.593	0.593		
101		T1-CE249-01	3mm厚鋁板	EC-DG-D334232-ZD1 (AL1)	1	0	1	4.817	0.593	0.593	0.593	0.593		
102		T1-CE250-01	3mm厚鋁板	EC-DG-D334232-ZD1 (AL1)	1	0	1	2.773	0.341	0.341	0.341	0.341		
103		T1-CE251-01	3mm厚鋁板	EC-DG-D334232-ZD1 (AL1)	1	0	1	4.471	0.550	0.550	0.550	0.550		
104		T1-CE252-01	3mm厚鋁板	EC-DG-D334232-ZD1 (AL1)	1	0	1	4.817	0.593	0.593	0.593	0.593		
105		T1-CE253-01	3mm厚鋁板	EC-DG-D334232-ZD1 (AL1)	1	0	1	4.899	0.603	0.603	0.603	0.603		
106														
107														
108														
109														
總計:					117	0	117	1555		191		191		

REV.	CHECKED BAR BY	PART NUMBER	Dim. A	Dim. B	Dim. C	Dim. D	Dim. E	Dim. F	Dim. G	QTY	Inv. Code	ASSEMBLE ON PARTS	EXTR. DRAWING PART DRAWING
-		T1-CE131-01								1			

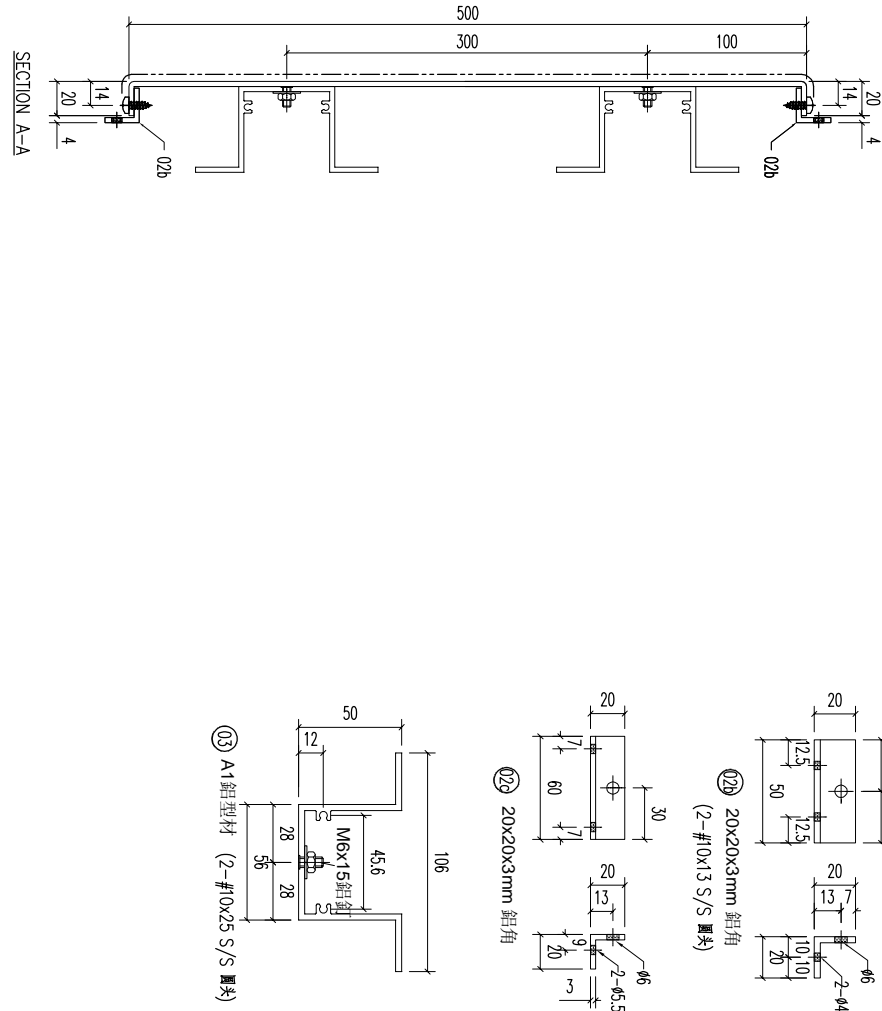
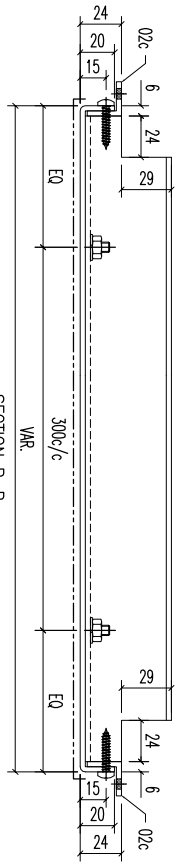
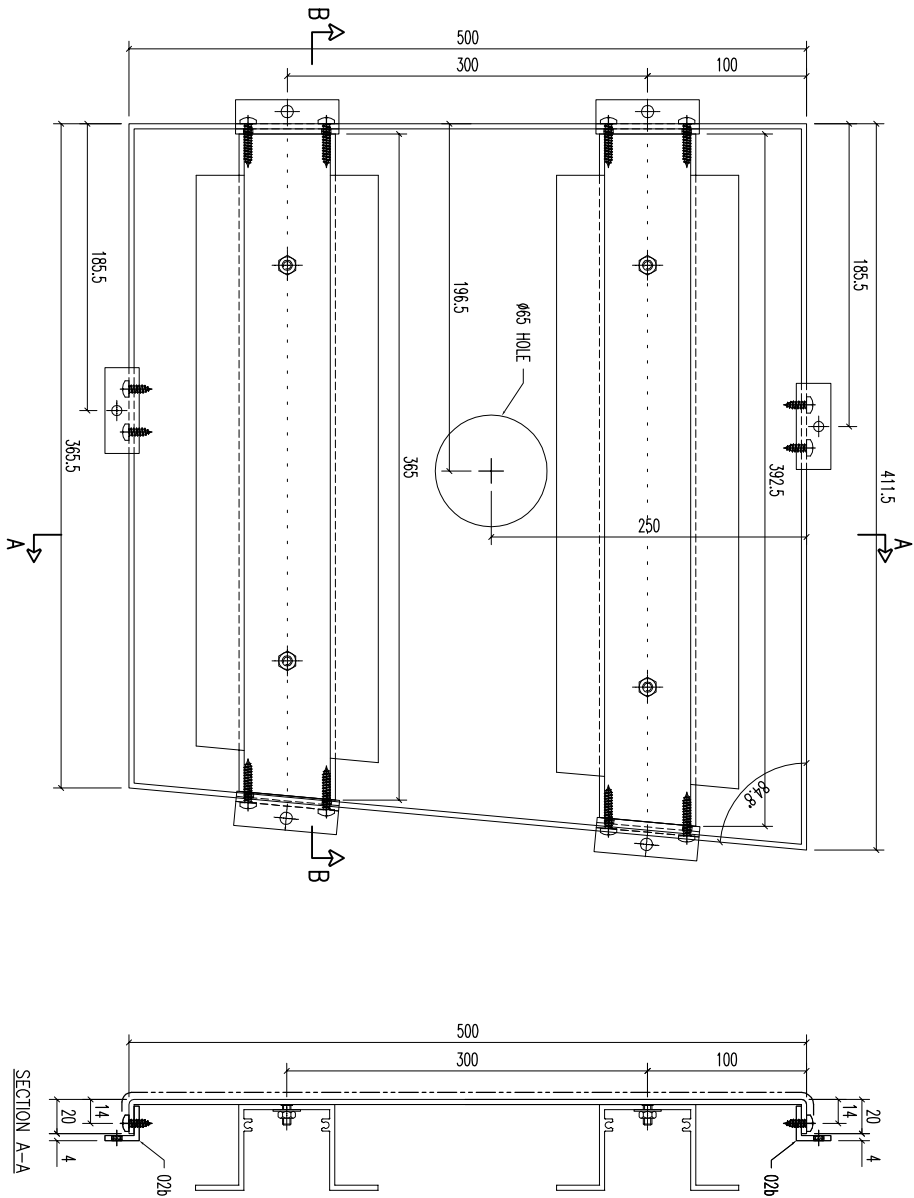

序号	材料规格	长度	配件描述	数量	备注
03	A1 铝型材	392.5	开料	1	
03	A1 铝型材	365	开料	1	
02b	20x20x3mm 铝角	50	开料	2	
02c	20x20x3mm 铝角	60	开料	4	

美特铝质有限公司
MIDI ALUMINIUM FABRICATOR LTD.
Units 6-8, Sunroy Industrial Centre,
610 Cha Kwo Ling Road, Kowloon
Tel:23489211-4 Fax:(852)27727666

REV.	DATE	AMENDMENT	REVISED BY	PROJECT	JOB NO.	DRAWING TITLE	DRAWING NO.	SHT.	REV.
				铝板天花加工图	J853	3mm THK ALUM. PLATE	T1-CE131-01	-/-	-

REV.	CHECKED BAR BY	PART NUMBER	Dim. A	Dim. B	Dim. C	Dim. D	Dim. E	Dim. F	Dim. G	QTY	Inv. Code	ASSEMBLE ON PARTS	EXTR. DRAWING PART DRAWING
-		T1-CE132-01								1			

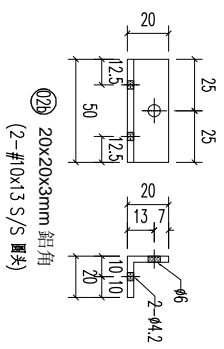
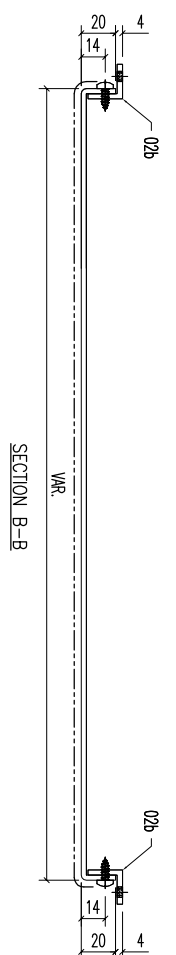
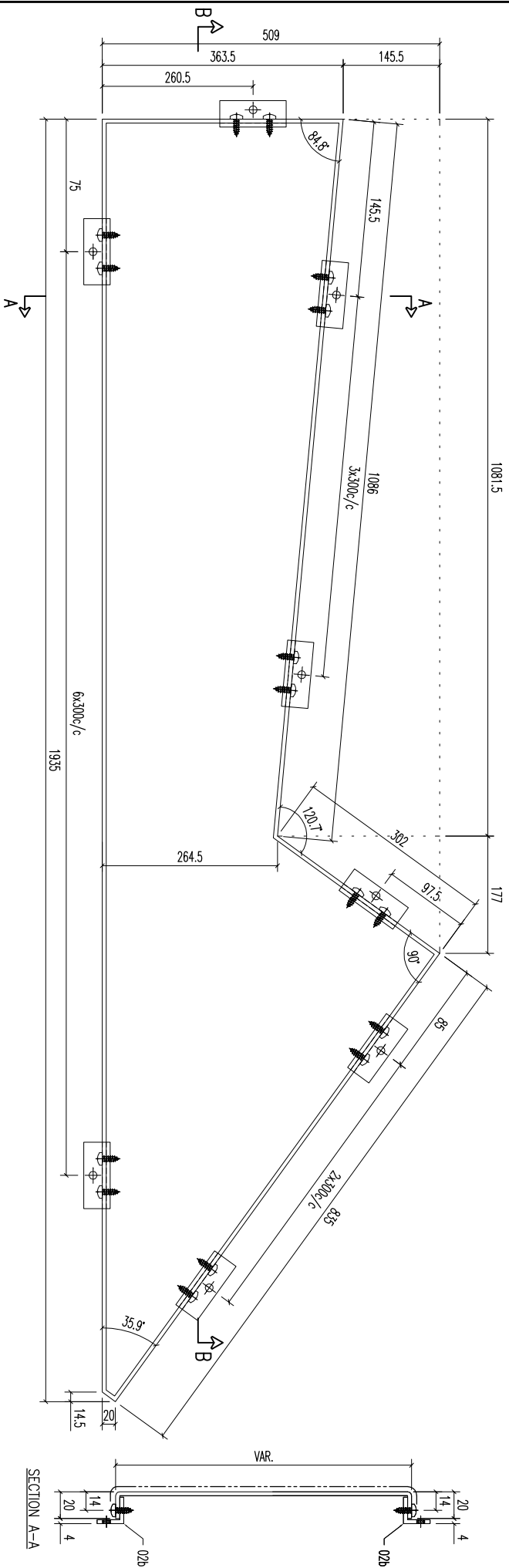

REV.	DATE	AMENDMENT	REVISED BY	JOB NO.	DRAWING TITLE	DRAWING NO.	SHT.	REV.
				J853	鋁板天花加工圖 3mm THK ALUM. PLATE	T1-CE132-01	-/-	-

美特鋁質有限公司
MIDI ALUMINUM FABRICATOR LTD.
 Units 6-8, Sunroy Industrial Centre, 1/F
 610 Cha Kwo Ling Road, Kowloon
 Tel:23489211-4 Fax:(852)27727666

REV.	DATE	AMENDMENT	REVISED BY	JOB NO.	DRAWING TITLE	DRAWING NO.	SHT.	REV.
				J853	鋁板天花加工圖 3mm THK ALUM. PLATE	T1-CE132-01	-/-	-

REV.	CHECKED BAR BY	PART NUMBER	Dim. A	Dim. B	Dim. C	Dim. D	Dim. E	Dim. F	Dim. G	QTY	Inv. Code	ASSEMBLE ON PARTS	EXTR. DRAWING PART DRAWING
-		T1-CE133-01								1			

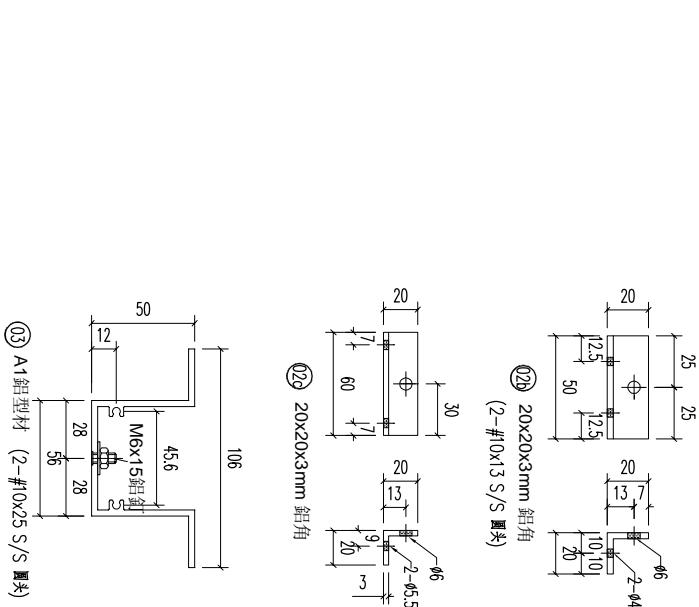
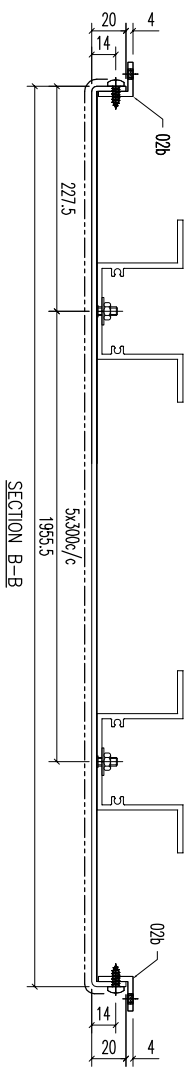
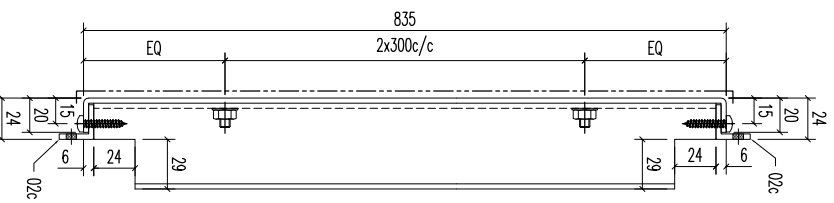
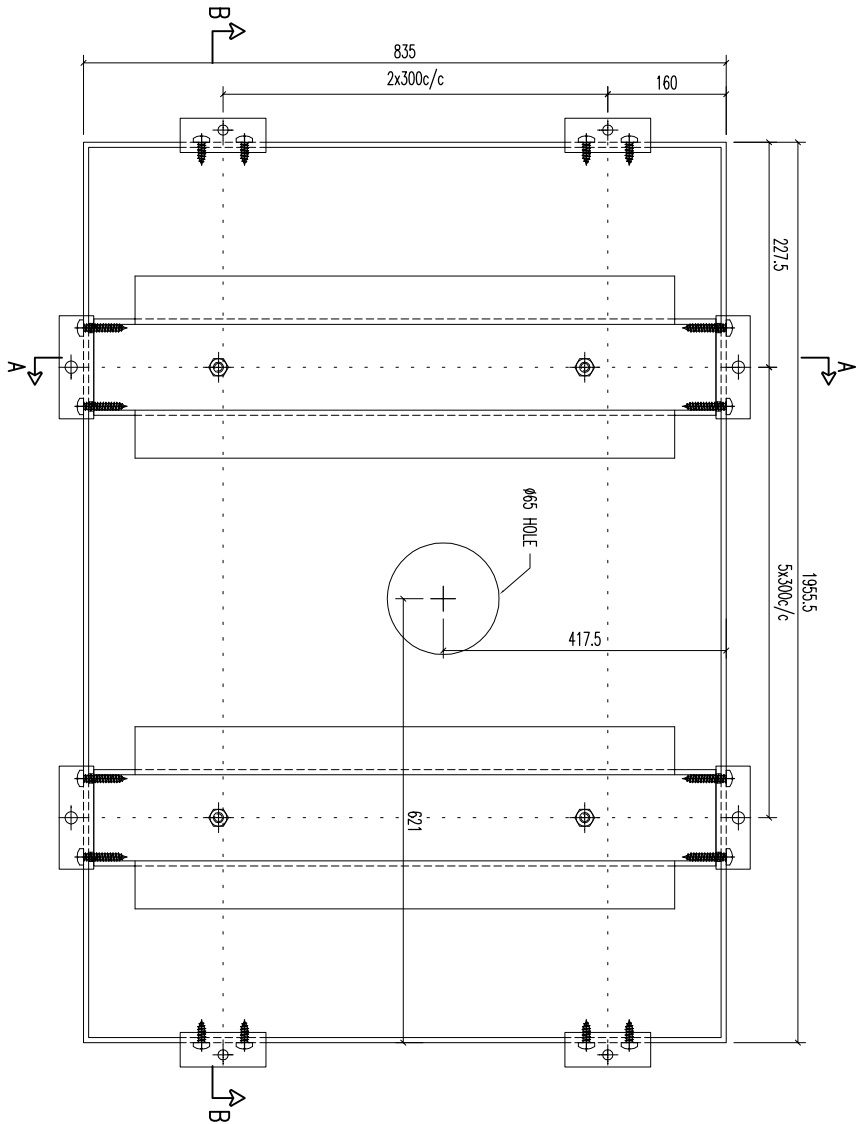

序号	材料描述	长度	配件描述	数量	备注
03	A1 铝型材	823	开料	6	
02b	20x20x3mm 铝角	50	开料	6	
02c	20x20x3mm 铝角	60	开料	12	

美特铝质有限公司
MIDI ALUMINUM FABRICATOR LTD.
Units 6-8, Sunroy Industrial Centre, 1/F
610 Cha Kwo Ling Road, Kowloon
Tel:23489211-4 Fax:(852)27727666

REV.	DATE	AMENDMENT	REVISED BY	PROJECT	JOB NO.	DRAWING TITLE	DRAWING NO.	SHT.	REV.
				铝板天花加工图	J853	3mm THK ALUM. PLATE	T1-CE133-01	-/-	-

REV.	CHECKED BAR BY	PART NUMBER	Dim. A	Dim. B	Dim. C	Dim. D	Dim. E	Dim. F	Dim. G	QTY	Inv. Code	EXTR. DRAWING PART DRAWING
-		T1-CE134-01								1		

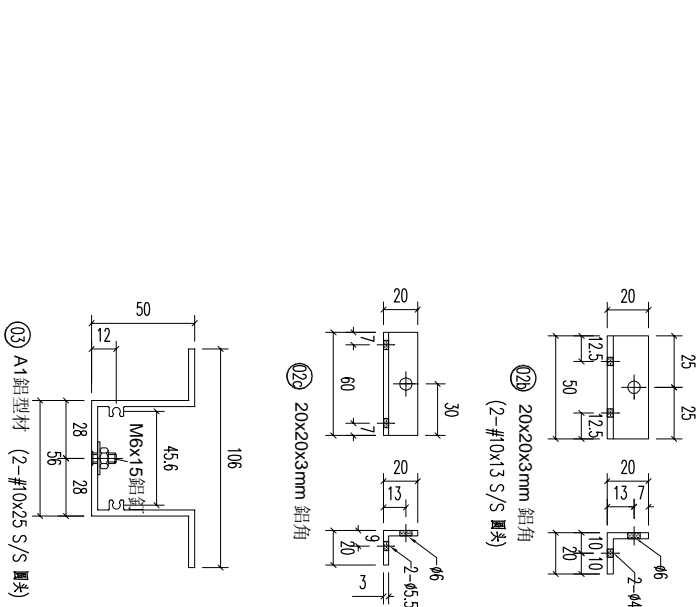
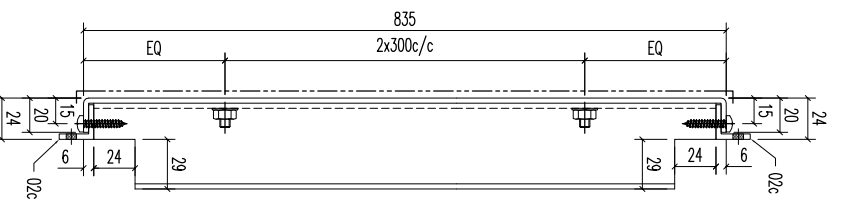
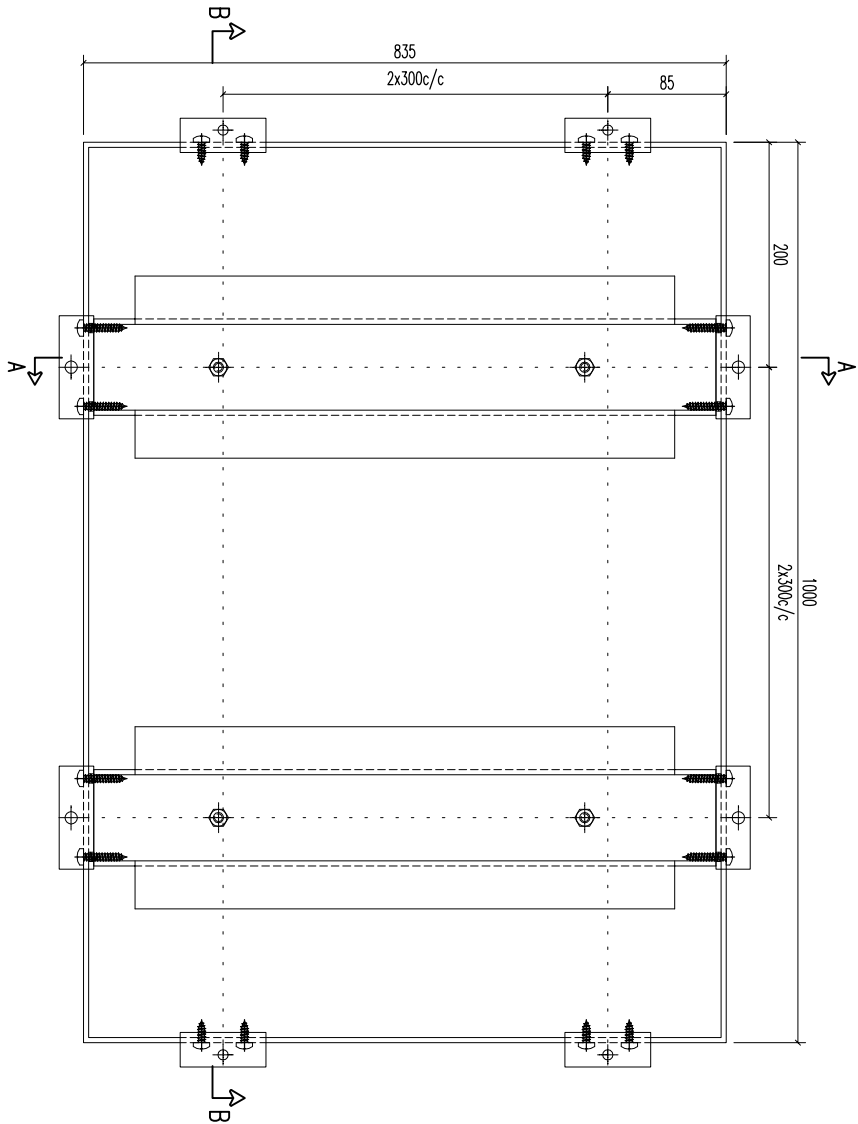

序号	材料描述	长度	配件描述	数量	备注
03	A1 铝型材	823	开料	3	
02b	20x20x3mm 铝角	50	开料	6	
02c	20x20x3mm 铝角	60	开料	6	

美特铝业有限公司
MIDI ALUMINUM FABRICATOR LTD.
Units 6-8, Sunroy Industrial Centre, 1/F
610 Cha Kwo Ling Road, Kowloon
Tel:233489211-4 Fax:(852)27727666

REV.	DATE	AMENDMENT	REVISED BY	PROJECT	JOB NO.	DRAWING TITLE	DRAWING NO.	SHT.	REV.
				3mm THK ALUM. PLATE	J853	铝板天花加工图	T1-CE134-01	-/-	-

REV.	CHECKED BY	PART NUMBER	Dim. A	Dim. B	Dim. C	Dim. D	Dim. E	Dim. F	Dim. G	QTY	Inv. Code	ASSEMBLE ON PARTS	EXTR. DRAWING PART DRAWING
-		T1-CE135-01								1			

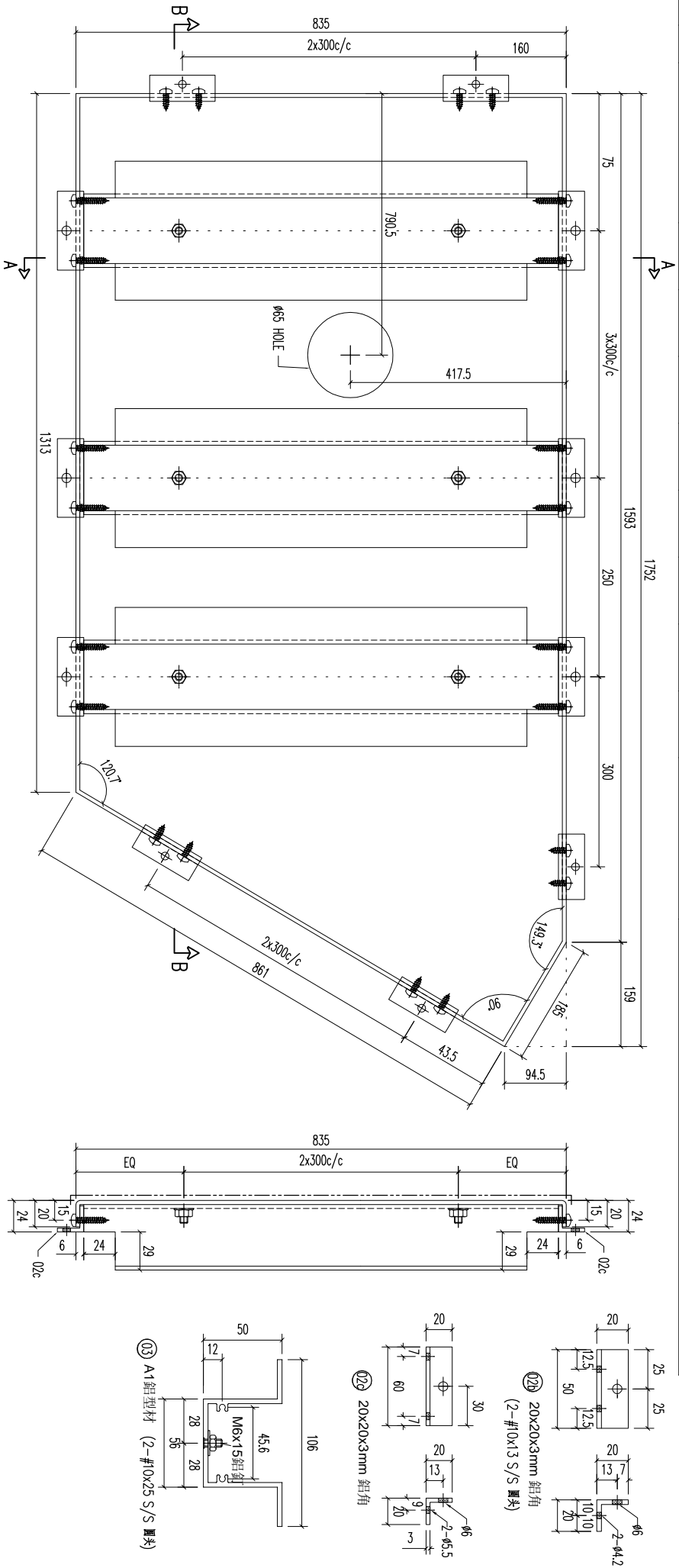

SECTION B-B

SECTION A-A

序号	材料描述	长度	数量	备注
03	A1 铝型材	823	5	
02b	20x20x3mm 铝角	50	7	
02c	20x20x3mm 铝角	60	10	

美特铝质有限公司
MIDI ALUMINIUM FABRICATOR LTD.
Units 6-8, Sunroy Industrial Centre, 1/F
610 Cha Kwo Ling Road, Kowloon
Tel: 23489211-4 Fax: (852) 27727666

REV.	DATE	AMENDMENT	REVISED BY	PROJECT	JOB NO.	DRAWING TITLE	DRAWING NO.	SHT.	REV.
					J853	铝板天花加工图 3mm THK ALUM. PLATE	T1-CE135-01	-/-	-

REV.	CHECKED BY	PART NUMBER	Dim. A	Dim. B	Dim. C	Dim. D	Dim. E	Dim. F	Dim. G	QTY	Inv. Code	ASSEMBLE ON PARTS	EXTR. DRAWING PART DRAWING
-		T1-CE138-01								1			

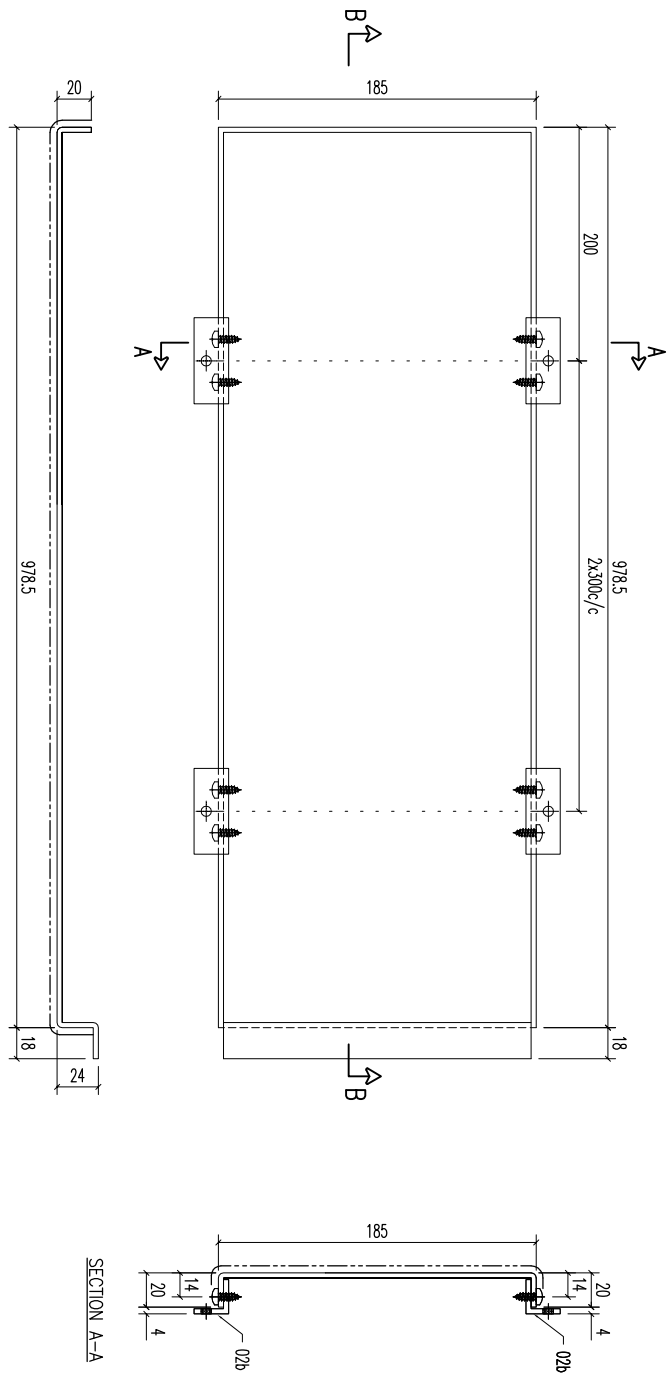

SECTION B-B

SECTION A-A

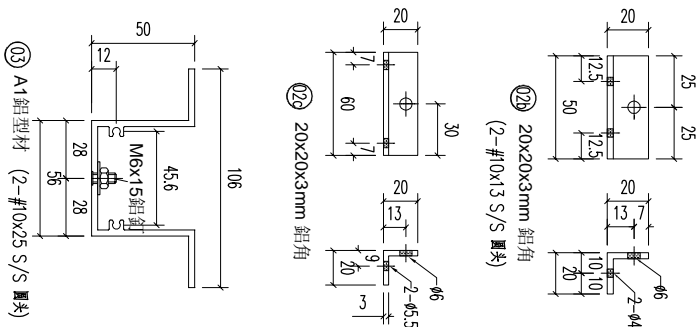

02b	20x20x3mm 鋁角	50	開料	6	
	材料規格	長度	附件描述	數量	備註

美特鋁質有限公司
MIDI ALUMINIUM FABRICATOR LTD.
Units 6-8, Sunroy Industrial Centre, 1/F
610 Cha Kwo Ling Road, Kowloon
Tel: 23489211-4 Fax: (852) 27727666

REV.	DATE	AMENDMENT	REVISED BY	JOB NO. J853	DRAWING TITLE 鋁板天花加工圖 3mm THK. ALUM. PLATE	DRAWING NO. T1-CE138-01	SHT. -/-	REV. -				
					FACTORY 01	W/CENTRE M006/SK0A/FAB	CUT ENDS	FINISH ECM3D075285-ZD1(AL2)	POST PAINT PRE PAINT	PART SUB ASSEM.	SCALE 1:3	TRUCK TYPE S....
					Standard X X . X . = ±1	Angle X X . X = ±05	Squareness ±1°	DATE 5/15/2023	DRAWN YEUNG			
					Tolerances							

REV.	CHECKED BY	PART NUMBER	Dim. A	Dim. B	Dim. C	Dim. D	Dim. E	Dim. F	Dim. G	QTY	Inv. Code	ASSEMBLE ON PARTS	EXTR. DRAWING PART DRAWING
-		T1-CE139-01								1			

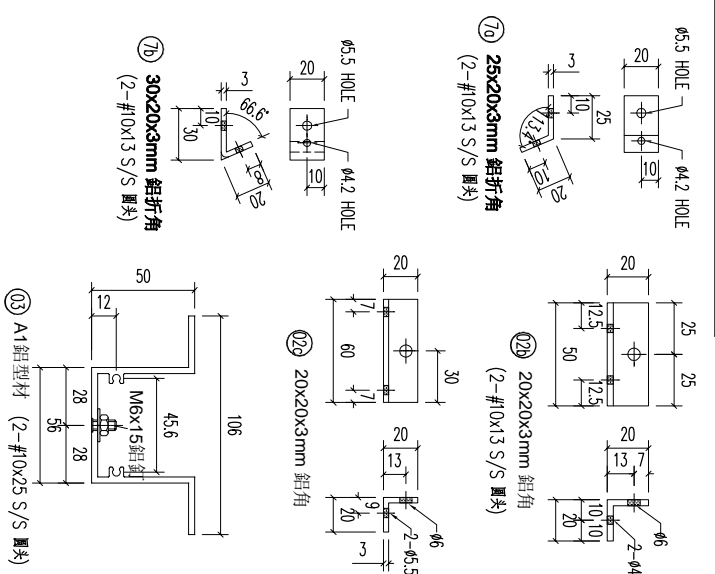
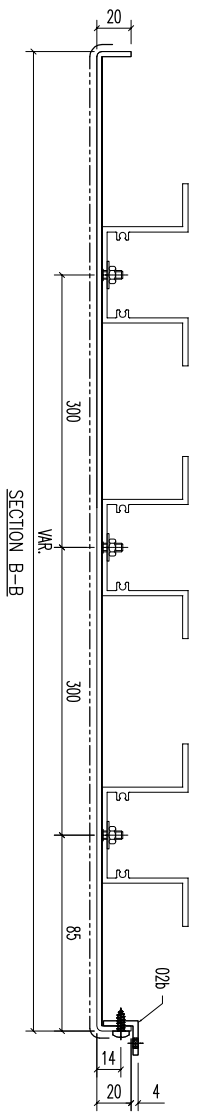
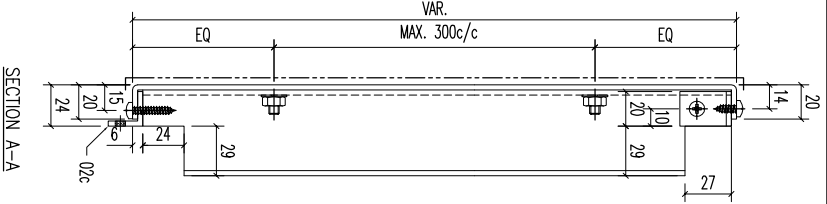
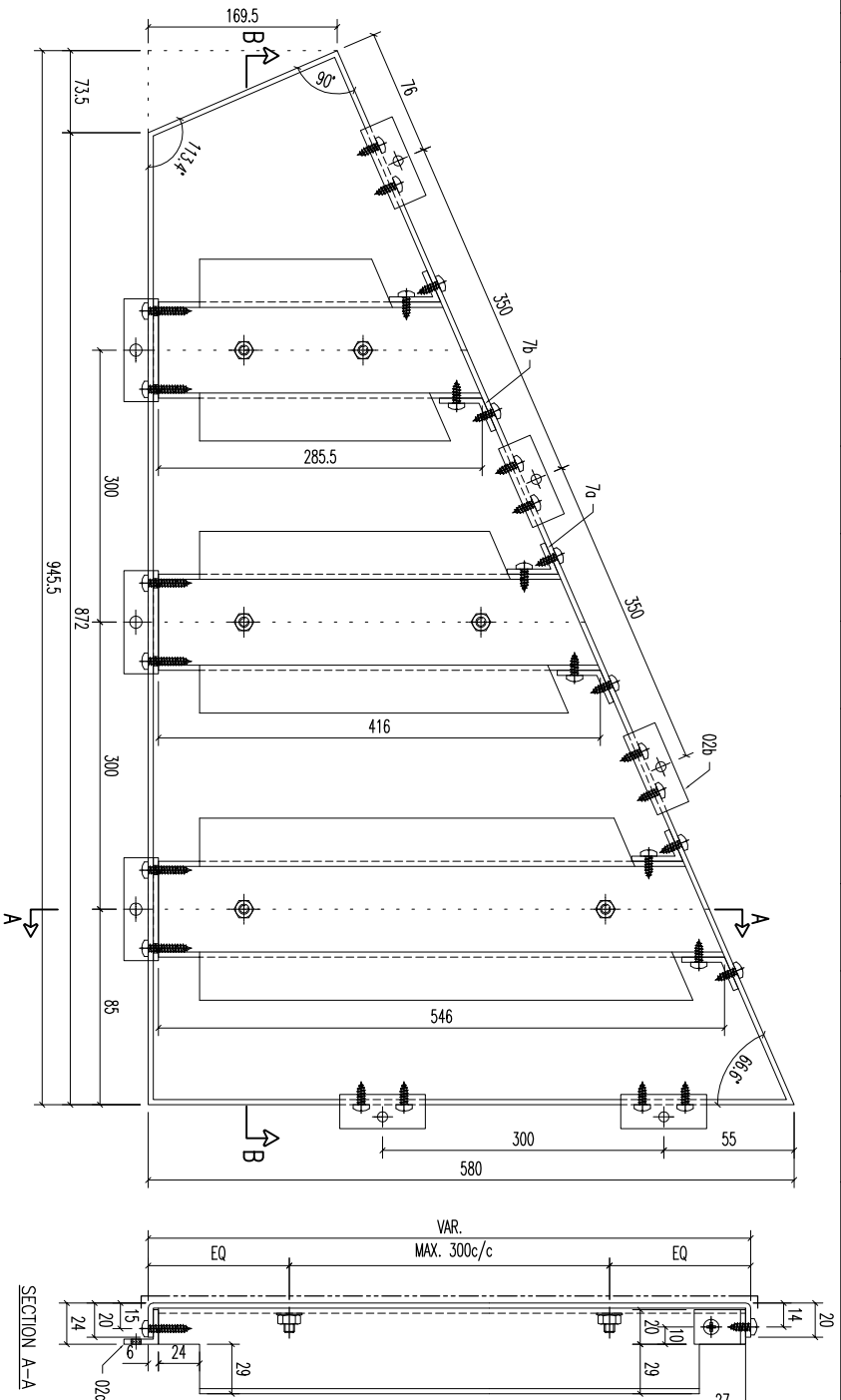

序号	材料描述	长度	配件描述	数量	备注
03	A1 鋁型材	546	開料	5	
03	A1 鋁型材	416	開料	5	
03	A1 鋁型材	285.5	開料	5	
02b	20x20x3mm 鋁角	50	開料	5	
02c	20x20x3mm 鋁角	60	開料	3	
7a	25x20x3mm 鋁折角	20	折件	3	
7b	30x20x3mm 鋁折角	20	折件	3	

REV.	DATE	AMENDMENT	REVISED BY	PROJECT	JOB NO.	DRAWING TITLE	DRAWING NO.	SHT.	REV.
				美特鋁質有限公司 MIDI ALUMINIUM FABRICATOR LTD. Units 6-8, Sunroy Industrial Centre, 1/F 610 Cha Kwo Ling Road, Kowloon Tel:23489211-4 Fax:(852)27727666	J853	鋁板天花加工圖 3mm THK ALUM. PLATE	T1-CE139-01	-/-	-
				FACTORY 01		Standard X X . X = ±1 Tolerances X X . X = ±05 Angle Squareness ±1°	ECM3097528S-ZDY(AL2)		
				W/CENTRE M&M/S&M&F/AB			DRAMN YEUNG		
				CUT ENDS			SCALE 1:3		
				FINISH			POST PAINT		
							PRE PAINT		
							SCALE		
							TRACK TYPE		
							SUB ASSEM.		
							TRK TYPE		
							S...		

REV.	CHECKED BY	PART NUMBER	Dim. A	Dim. B	Dim. C	Dim. D	Dim. E	Dim. F	Dim. G	QTY	Inv. Code	ASSEMBLE ON PARTS	EXTR. DRAWING PART DRAWING
-		T1-CE140-01								1			

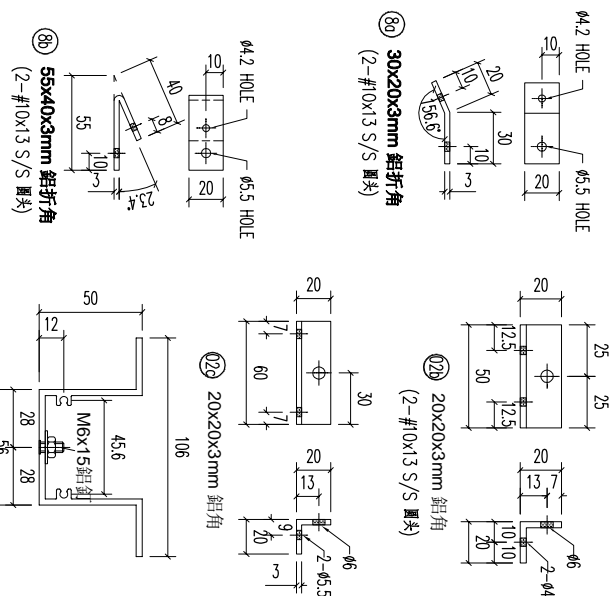
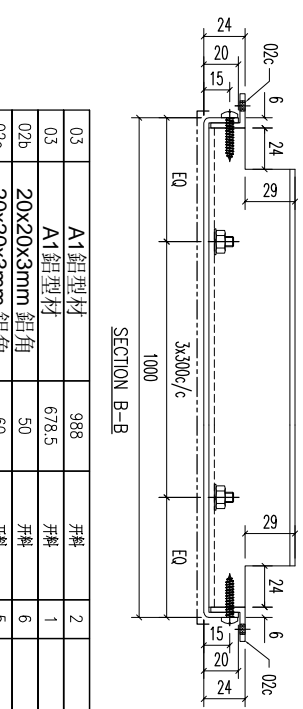
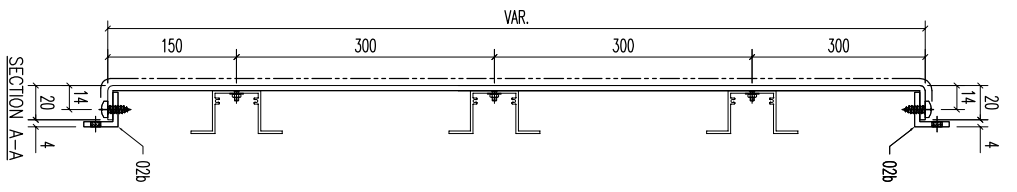
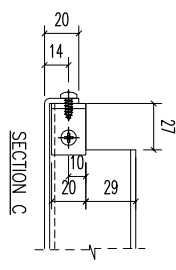
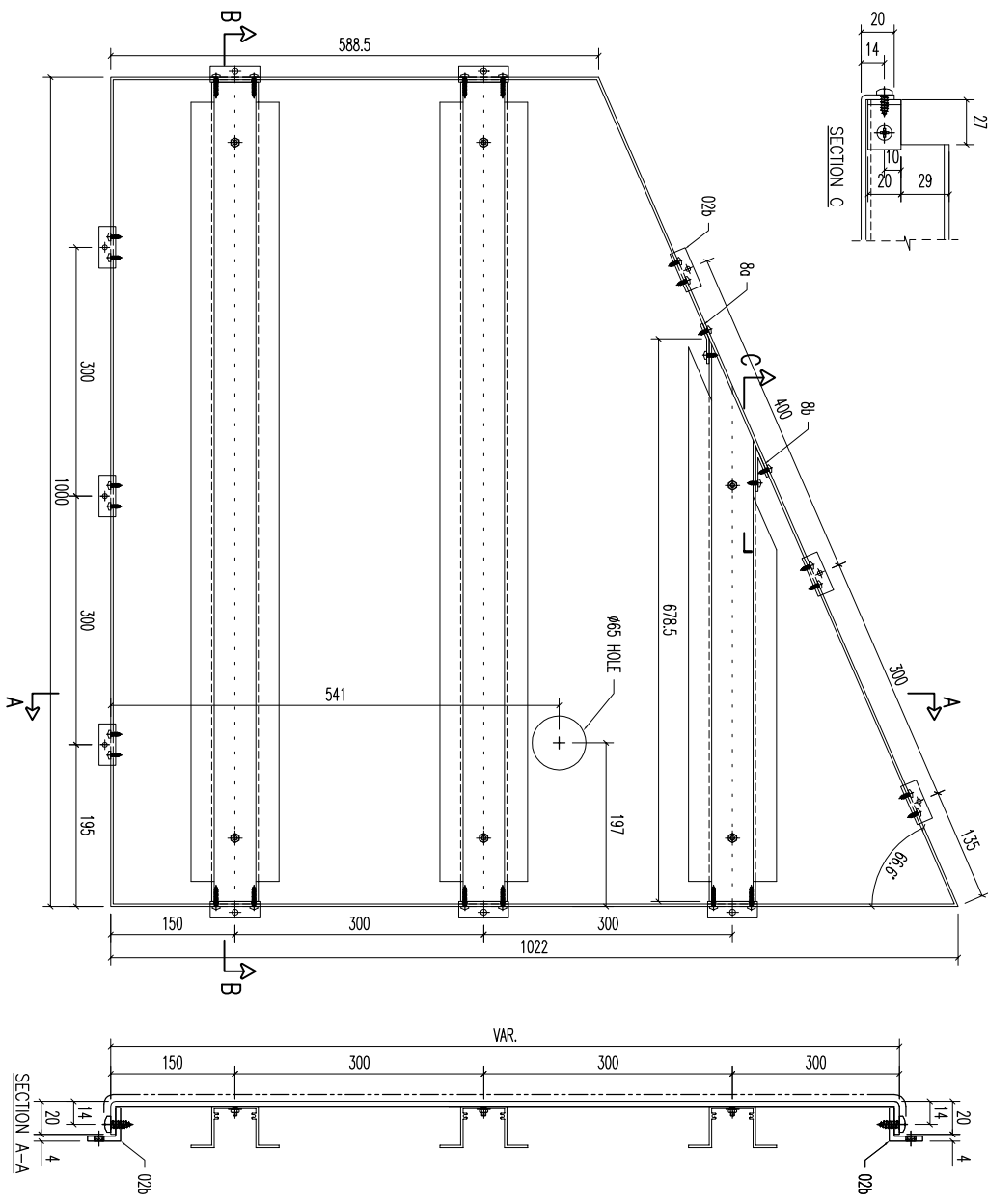

序號	材料描述	長度	配件描述	數量	備註
03	A1 鋁型材	988	開料	2	
03	A1 鋁型材	678.5	開料	1	
02b	20x20x3mm 鋁角	50	開料	6	
02c	20x20x3mm 鋁角	60	開料	5	
8a	30x20x3mm 鋁折角	20	拆件	1	
8b	55x40x3mm 鋁折角	20	拆件	1	

美特鋁業有限公司
MIDI ALUMINIUM FABRICATOR LTD.

Units 6-8, Sunroy Industrial Centre, 1/F
610 Cha Kwo Ling Road, Kowloon
Tel: 23489211-4 Fax: (852) 27727666

REV.	DATE	AMENDMENT	REVISED BY	PROJECT	JOB NO.	DRAWING TITLE	DRAWING NO.	SHT.	REV.
				鋁板天花加工圖	J853	3mm THK ALUM. PLATE	T1-CE140-01	-/-	-

REV.	CHECKED BAR BY	PART NUMBER	Dim. A	Dim. B	Dim. C	Dim. D	Dim. E	Dim. F	Dim. G	QTY	Inv. Code	ASSEMBLE ON PARTS	EXTR. DRAWING PART DRAWING
-		T1-CE141-01								1			

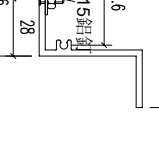
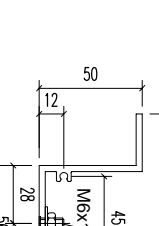
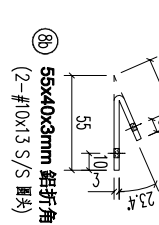
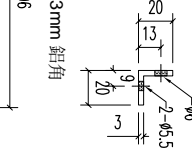
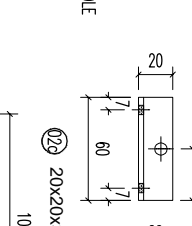
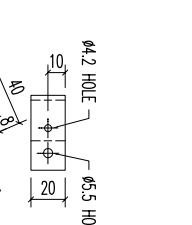
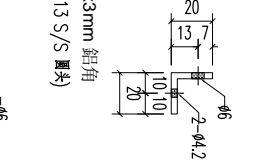
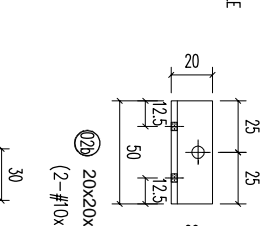
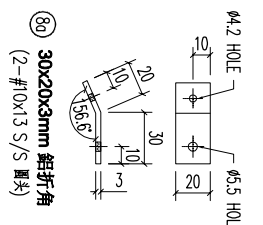
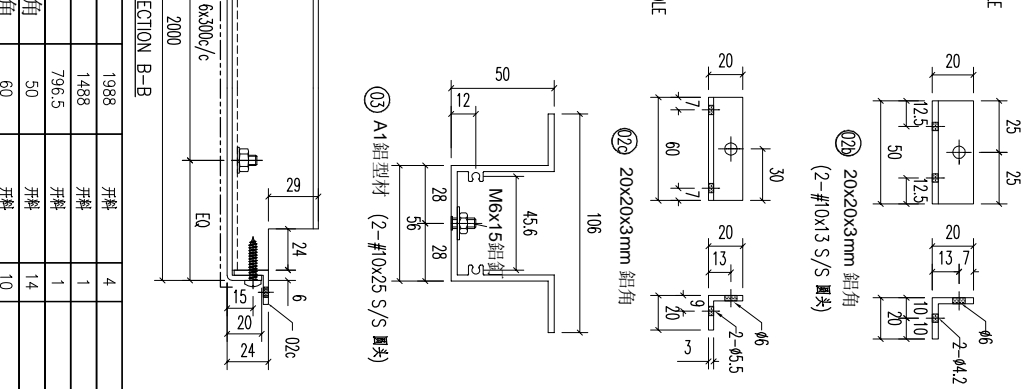
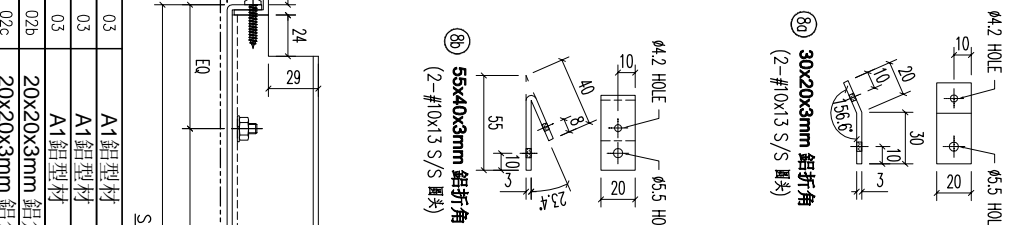
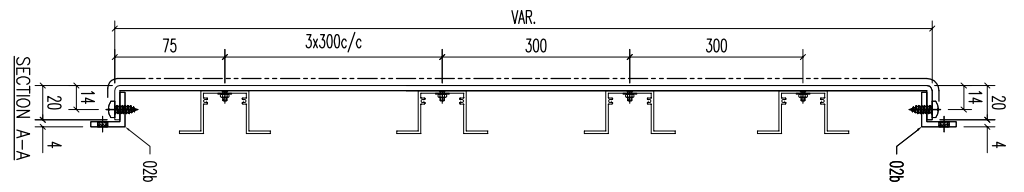
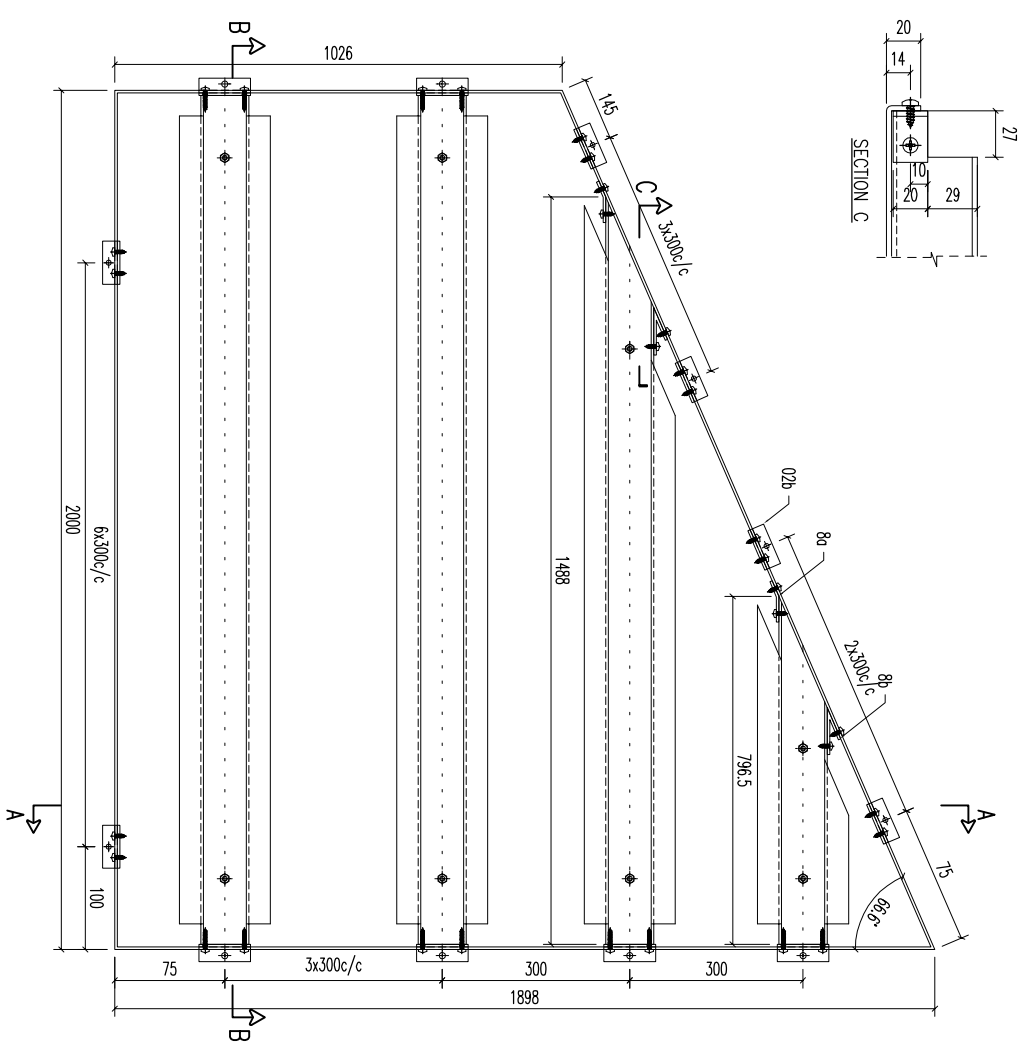

序號	材料描述	長度	配件描述	數量	備注
03	A1 鋁型材	1988	開料	4	
03	A1 鋁型材	1488	開料	1	
03	A1 鋁型材	796.5	開料	1	
02b	20x20x3mm 鋁角	50	開料	14	
02c	20x20x3mm 鋁角	60	開料	10	
8a	30x20x3mm 鋁折角	20	拆件	2	
8b	55x40x3mm 鋁折角	20	拆件	2	

FACTORY	W/CENTRE	CUT ENDS	FINISH
01	M&K/S&K&A/F&B	Angle Squariness ±1°	噴塗 ECM309/528S-ZDI(AL2)

美特鋁質有限公司
ALUMINIUM FABRICATOR LTD.
Units 6-8, Sunroy Industrial Centre, 1/F
610 Cha Kwo Ling Road, Kowloon
Tel:23489211-4 Fax:(852)27727666

REV.	DATE	AMENDMENT	REVISED BY	PROJECT	JOB NO.	DRAWING TITLE	DRAWING NO.	SHT.	REV.
				鋁板天花加工圖	J853	3mm THK ALUM. PLATE	T1-CE141-01	-/-	-

REV.	CHECKED	PART NUMBER	Dim. A	Dim. B	Dim. C	Dim. D	Dim. E	Dim. F	Dim. G	QTY	Inv. Code	ASSEMBLE ON PARTS	EXTR. DRAWING
-	BAR BY	T1-CE143-01								1			PART DRAWING

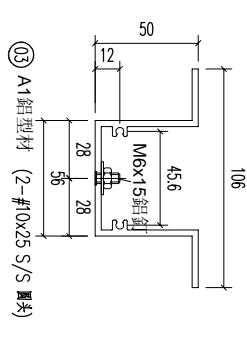
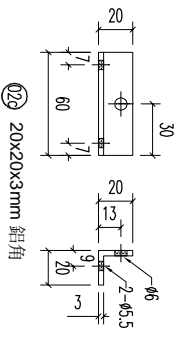
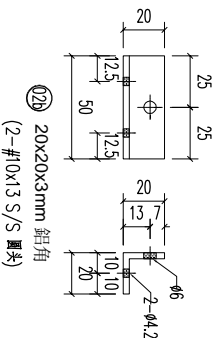
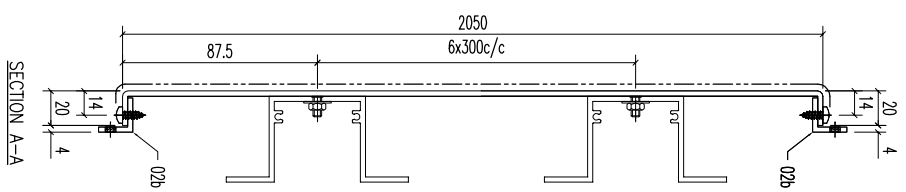
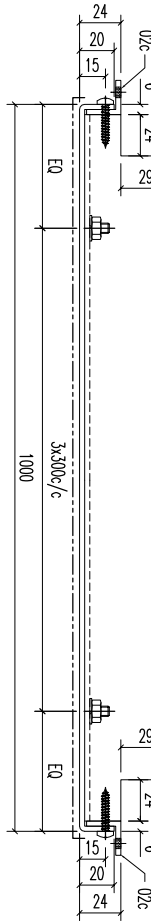
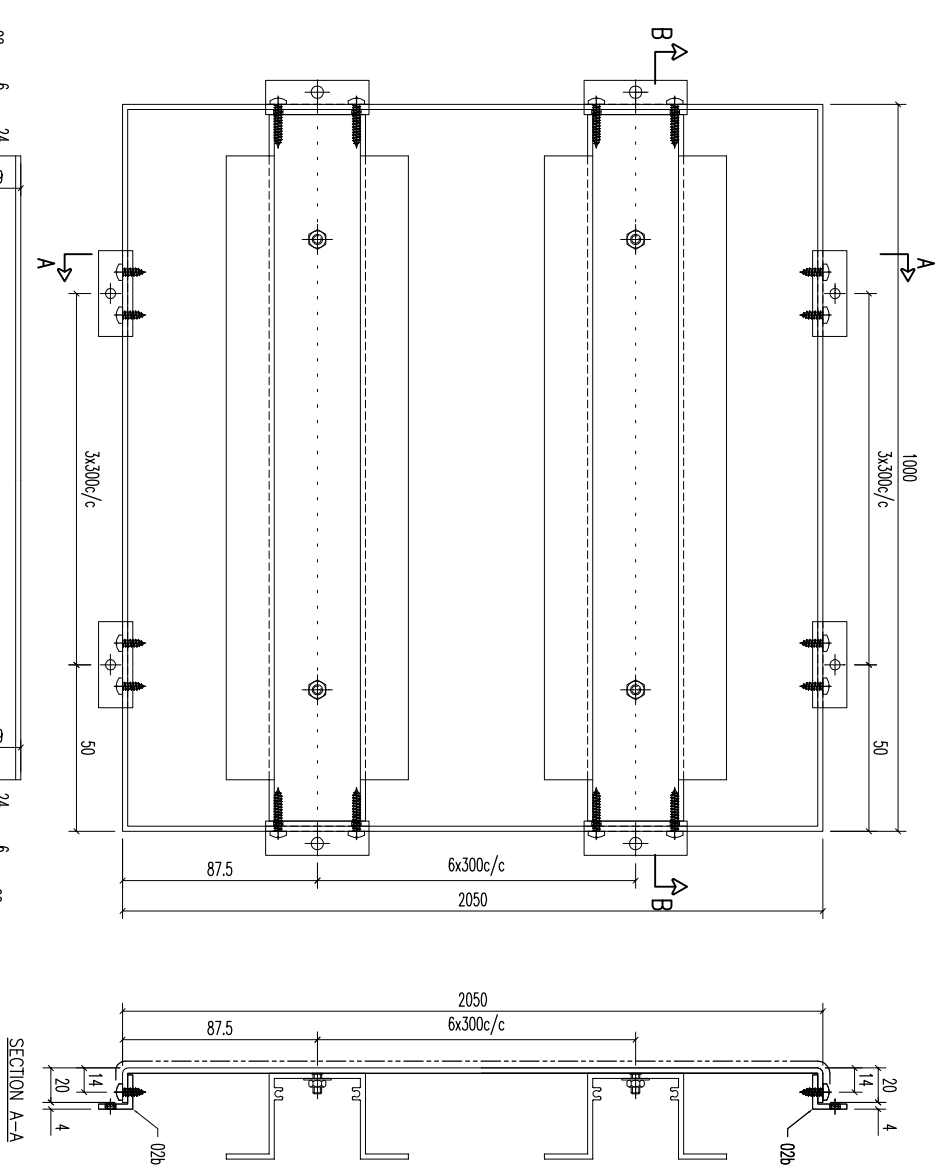

序号	材料描述	长度	数量	备注
03	A1 铝型材	988	7	
02b	20x20x3mm 铝角	50	8	开料
02c	20x20x3mm 铝角	60	14	开料

REV.	DATE	AMENDMENT	REVISED BY	PROJECT	JOB NO.	DRAWING TITLE	DRAWING NO.	SHT.	REV.
				美特铝质有限公司 MIDI ALUMINUM FABRICATOR LTD. Units 6-8, Sunroy Industrial Centre, 1/F 610 Cha Kwo Ling Road, Kowloon Tel:23489211-4 Fax:(852)27727666	J853	铝板天花加工图 3mm THK ALUM. PLATE	T1-CE143-01	-/-	-
				FACTORY 01 Standard X X . = ±1 Tolerances X X . X = ±05		W/CENTRE M06/ S06A/FAB			
				CUT ENDS		FINISH ECW3097528S-ZD1(AL2)			
				Angle ±1°		喷涂			
				Squareness ±1°	5/15/2023	PRE PAINT			
						SCALE 1:3			
						TRACK TYPE S.....			

REV.	CHECKED BY	PART NUMBER	Dim. A	Dim. B	Dim. C	Dim. D	Dim. E	Dim. F	Dim. G	QTY	Inv. Code	ASSEMBLE ON PARTS	EXTR. DRAWING PART DRAWING
-		T1-CE144-01								1			

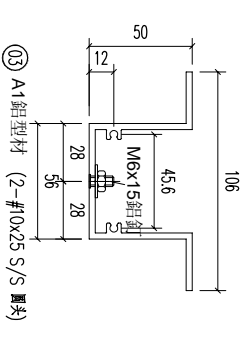
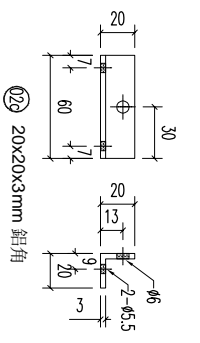
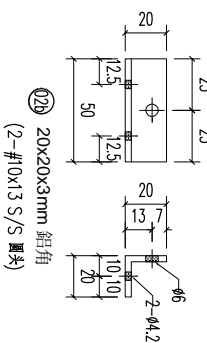
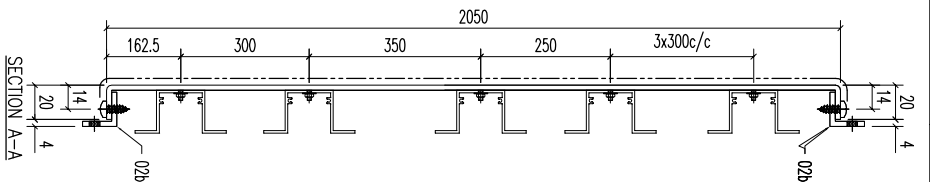
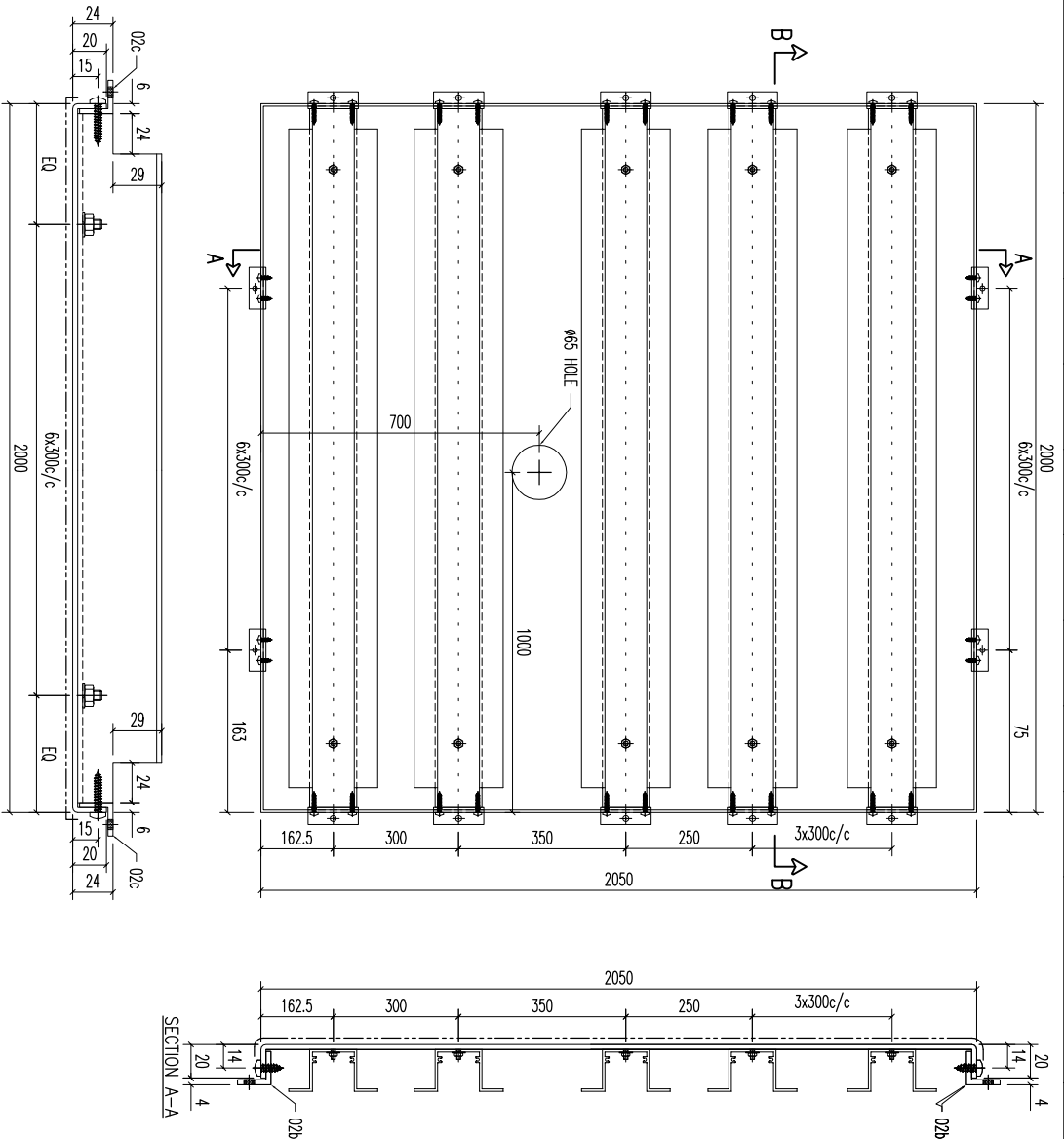

序号	材料	长度	数量	备注
03	A1 鋁型材	1988	7	
02b	20x20x3mm 鋁角	50	14	開料
02c	20x20x3mm 鋁角	60	14	開料

美特鋁質有限公司
MIDI ALUMINIUM FABRICATOR LTD.
Units 6-8, Sunroy Industrial Centre,
610 Cha Kwo Ling Road, Kowloon
Tel:23489211-4 Fax:(852)27727666

FACTORY 01
W/CENTRE
MXX#/SKDA/FAB

CUT ENDS
Angle
Squareness ±1°

FINISH
ECN3097528S-ZD1(AL2)
噴塗

POST PAINT
PRE PAINT
SCALE 1:3
PART
SUB ASSEM.
TRACK TYPE S.....

REV.	DATE	AMENDMENT	REVISD BY	JOB NO.	DRAWING TITLE	DRAWING NO.	SHT.	REV.
				J853	鋁板天花加工圖 3mm THK ALUM. PLATE	T1-CE144-01	-/-	-

REV.	CHECKED	PART NUMBER	Dim. A	Dim. B	Dim. C	Dim. D	Dim. E	Dim. F	Dim. G	QTY	Inv. Code	ASSEMBLE ON PARTS	EXTR. DRAWING
-	BAR BY	T1-CE145-01								1			PART DRAWING

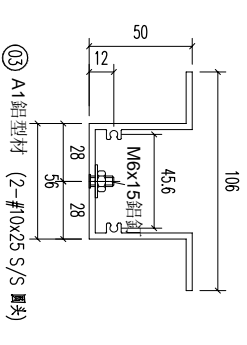
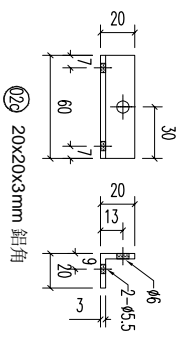
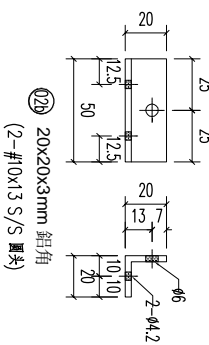
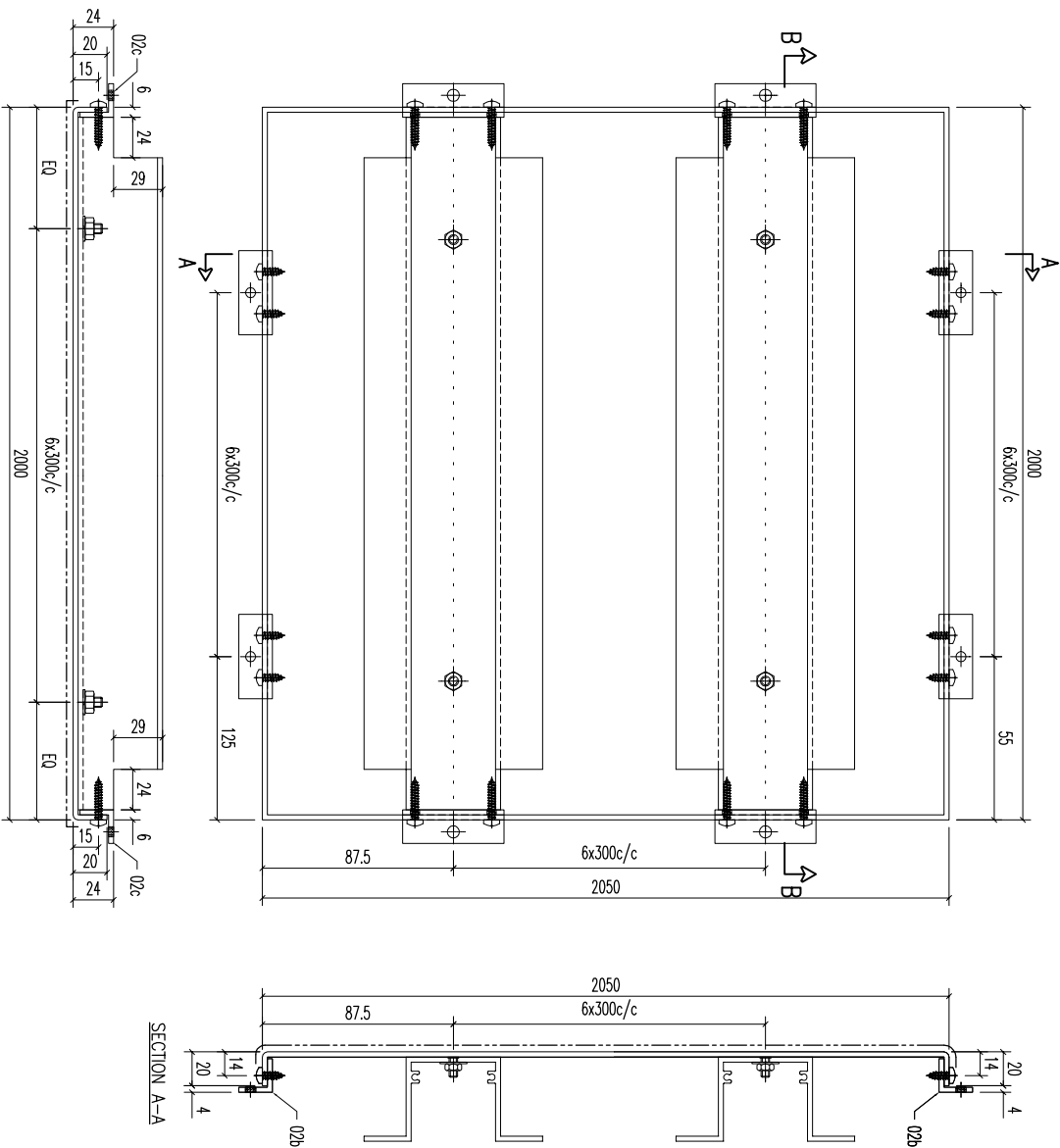

REV.	DATE	DESCRIPTION	BY	CHKD.
03		A1鋁型材		
02b		20x20x3mm 鋁角		
02c		20x20x3mm 鋁角		

美特鋁業有限公司
MIDI ALUMINUM FABRICATOR LTD.
Units 6-8, Sunroy Industrial Centre, 1/F
610 Cha Kwo Ling Road, Kowloon
Tel:23489211-4 Fax:(852)27727666

REV.	DATE	AMENDMENT	REVISED BY	PROJECT	JOB NO.	DRAWING TITLE	DRAWING NO.	SHT.	REV.
				鋁板天花加工圖	J853	3mm THK ALUM. PLATE	T1-CE145-01	-/-	-

REV.	CHECKED	PART NUMBER	Dim. A	Dim. B	Dim. C	Dim. D	Dim. E	Dim. F	Dim. G	QTY	Inv. Code	ASSEMBLE ON PARTS	EXTR. DRAWING
1	T1-CE146-01									1			PART DRAWING

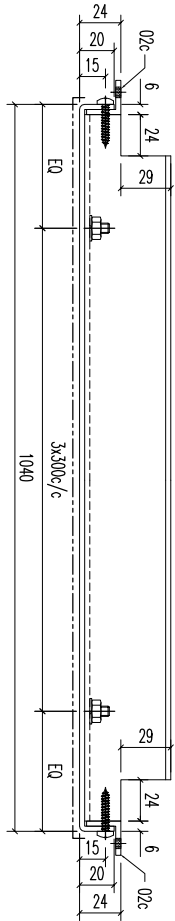
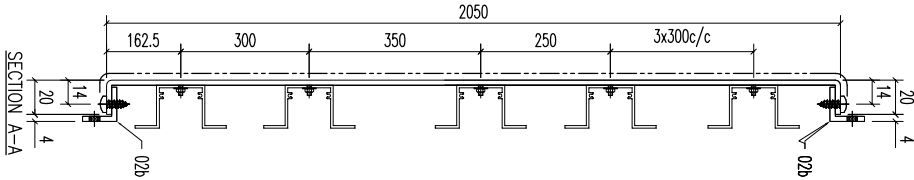
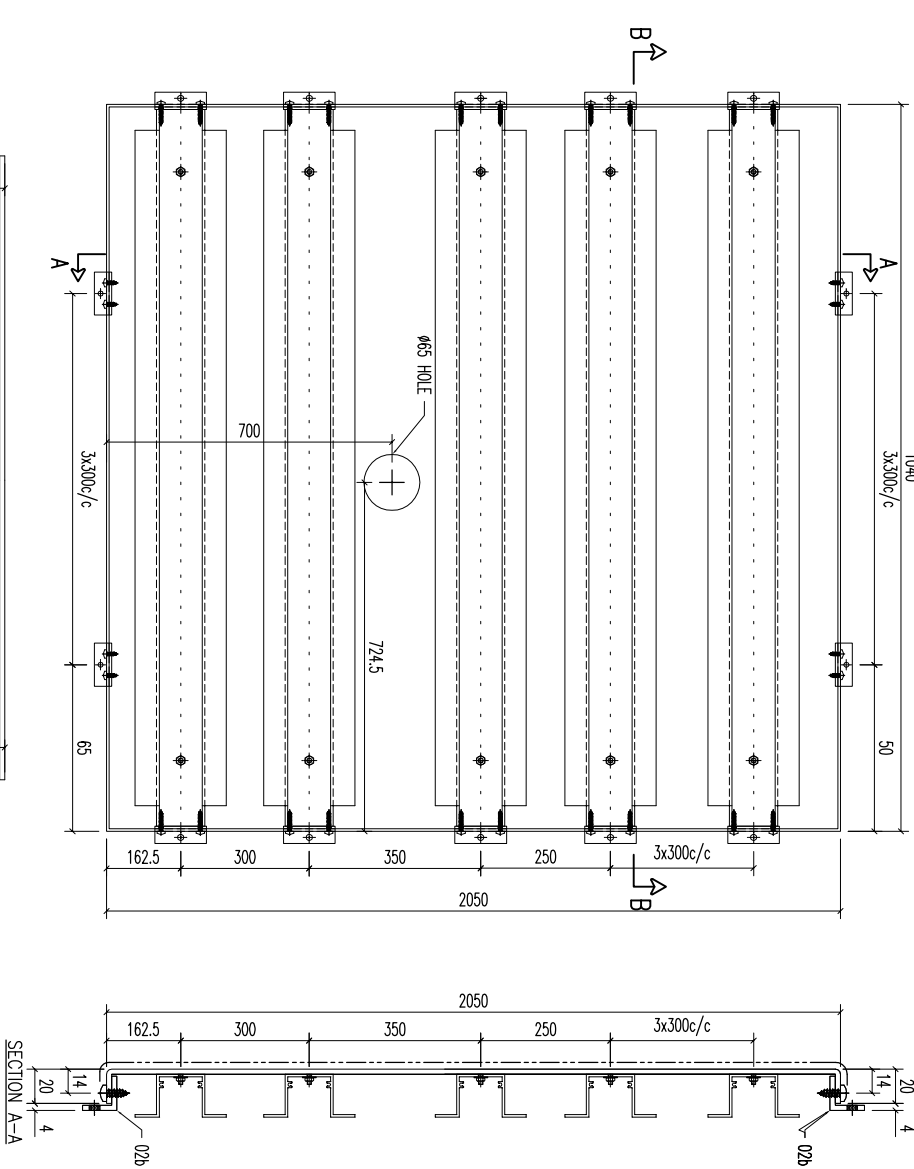

序号	材料	长度	配件描述	数量	备注
03	A1 铝型材	1028	开料	7	
02b	20x20x3mm 铝角	50	开料	8	
02c	20x20x3mm 铝角	60	开料	14	

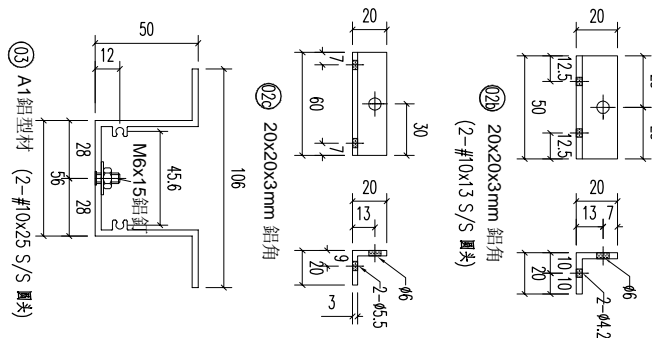

REV.	DATE	AMENDMENT	REVISED BY	PROJECT	JOB NO.	DRAWING TITLE	DRAWING NO.	SHT.	REV.
				美特铝质有限公司 MIDI ALUMINUM FABRICATOR LTD. Units 6-8, Sunroy Industrial Centre, 610 Cha Kwo Ling Road, Kowloon. Tel:23489211-4 Fax:(852)27727666	J853	铝板天花加工图 3mm THK ALUM. PLATE	T1-CE146-01	-/-	-
				FACTORY	W/CENTRE	CUT ENDS	FINISH	POST PAINT	PART
				01	M&B/S&B&A/F&B		ECM3097528S-ZD1(AL2)	喷涂	开料
				Standard	X X . X = ±1	Angle	5/15/2023	PRE PAINT	开料
				Tolerances	X X . X = ±05	Squareness	±1°	SCALE	1:3
								TRACK TYPE	S.....

REV.	CHECKED	PART NUMBER	Dim. A	Dim. B	Dim. C	Dim. D	Dim. E	Dim. F	Dim. G	QTY	Inv. Code	ASSEMBLE ON PARTS	EXTR. DRAWING
-	BAR BY	T1-CE147-01								1			PART DRAWING

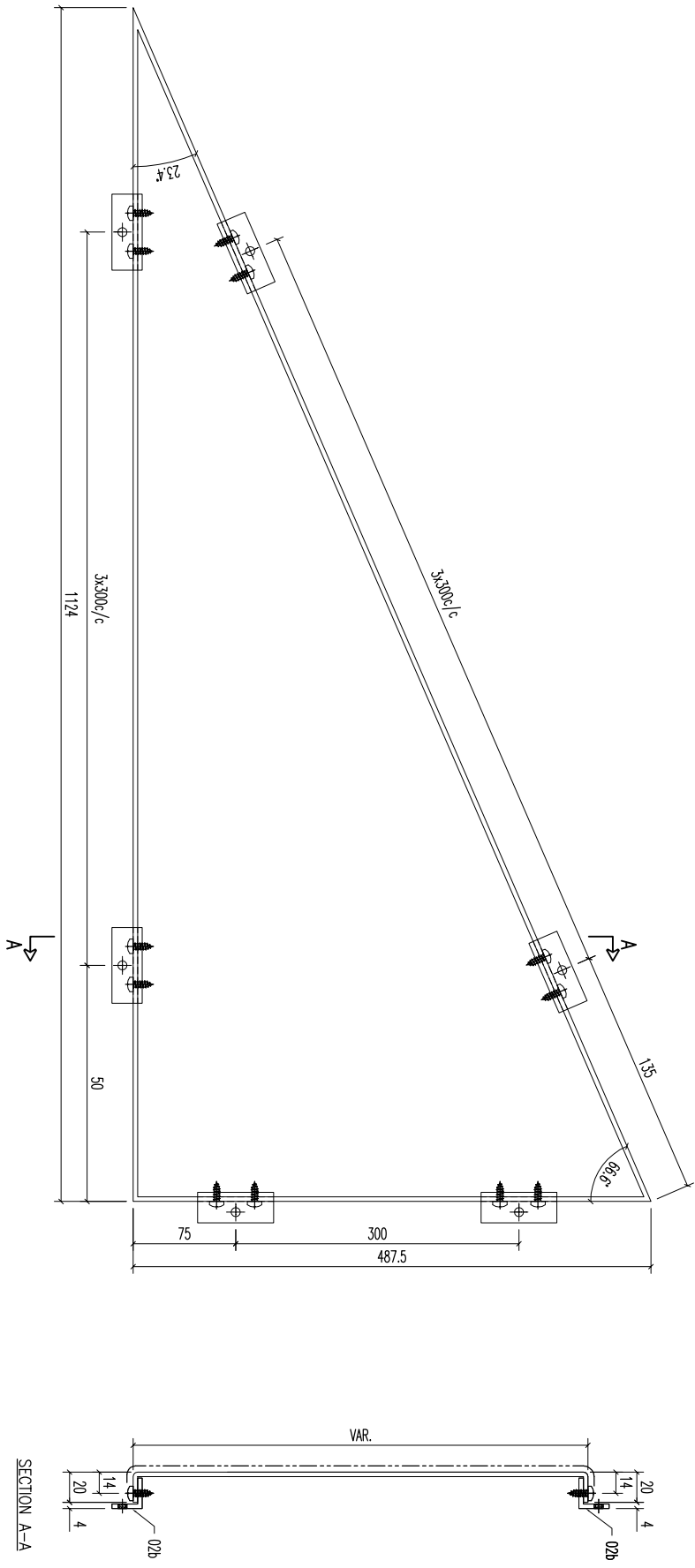

REV.	DATE	AMENDMENT	REVISED BY	PROJECT	JOB NO.	DRAWING TITLE	DRAWING NO.	SHT.	REV.
				美特鋁質有限公司 MIDI ALUMINIUM FABRICATOR LTD. Units 6-8, Sunroy Industrial Centre, 1/F 610 Cha Kwo Ling Road, Kowloon Tel:23489211-4 Fax:(852)27727666	J853	鋁板天花加工圖 3mm THK ALUM. PLATE	T1-CE147-01	-/-	-

FACTORY	W/CENTRE	CUT ENDS	FINISH	DATE	DRAWN	SCALE	POST PAINT	PART	TRACK TYPE
01	M&B/S&B&A/F&B	Angle = ±1 Squareness ±1°	ECM309/528S-ZD1(AL2)	5/15/2023	YEUNG	1:3	PRE PAINT	SUB ASSEM.	S.....

02b	20x20x3mm 鋁角	50	開料	10	
序號	材料規格	長度	配件描述	數量	備註

REV.	CHECKED BY	PART NUMBER	Dim. A	Dim. B	Dim. C	Dim. D	Dim. E	Dim. F	Dim. G	QTY	Inv. Code	ASSEMBLE ON PARTS	EXTR. DRAWING PART DRAWING
-		T1-CE148-01								1			

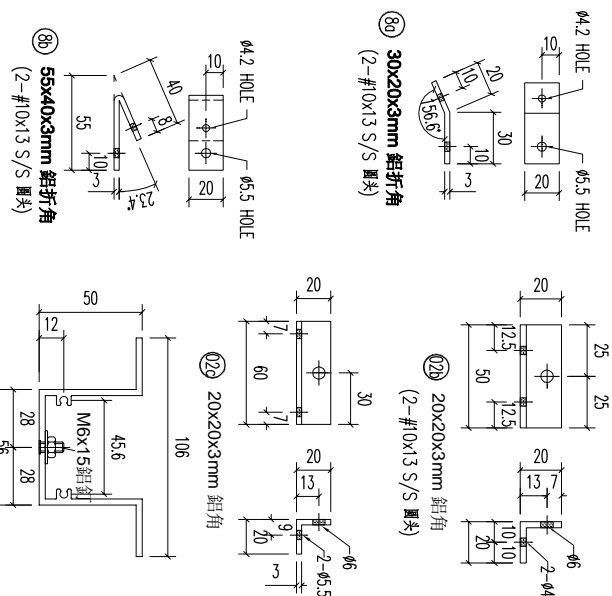
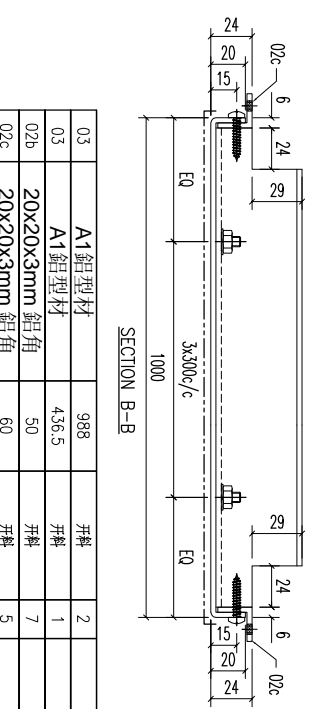
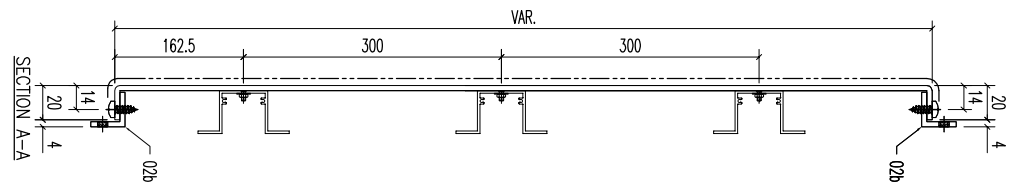
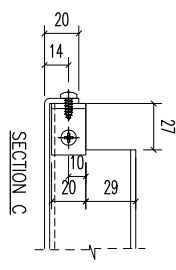
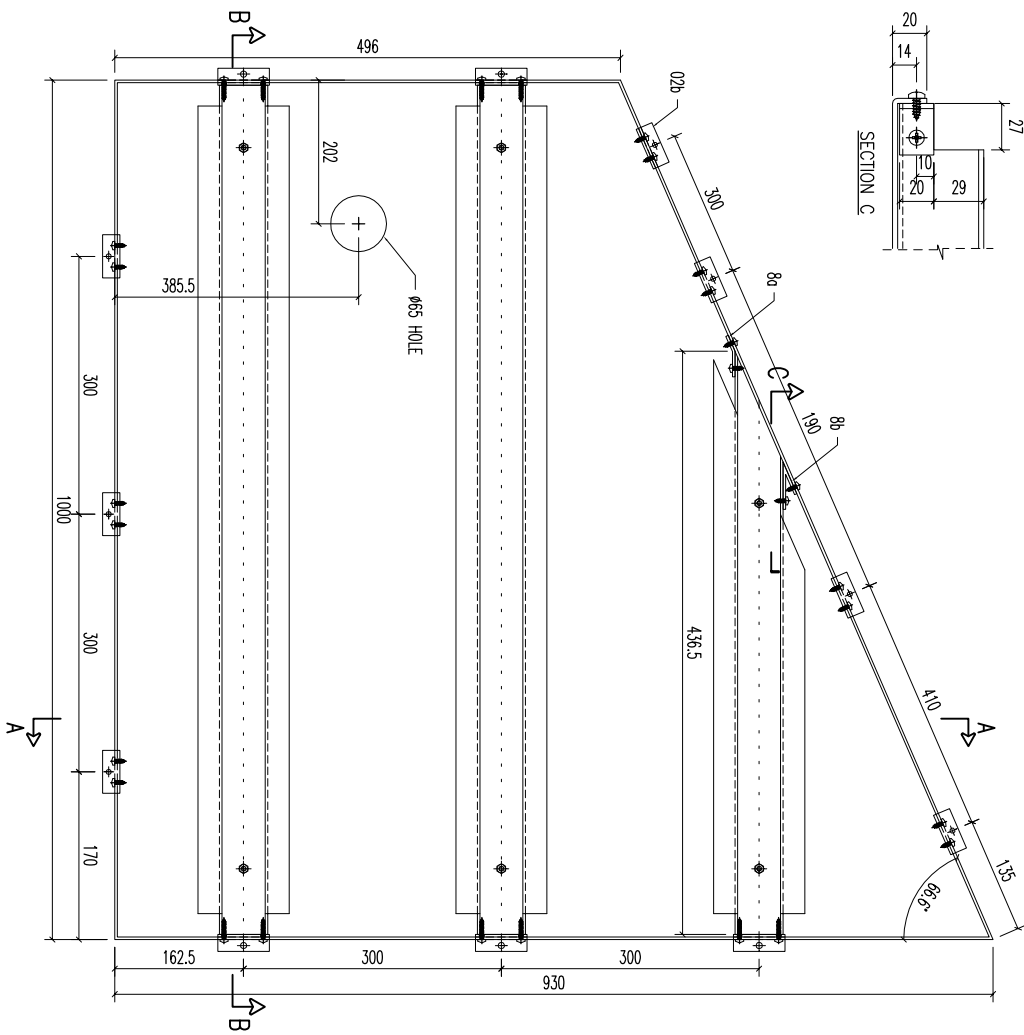

序號	材料描述	長度	配件描述	數量	備註
03	A1 鋁型材	988	開料	2	
03	A1 鋁型材	436.5	開料	1	
02b	20x20x3mm 鋁角	50	開料	7	
02c	20x20x3mm 鋁角	60	開料	5	
8a	30x20x3mm 鋁折角	20	拆件	1	
8b	55x40x3mm 鋁折角	20	拆件	1	

FACTORY	W/CENTRE	CUT ENDS	FINISH	POST PAINT	PART
01	M&K/S&K&A/F&B	Angle Squareness ±1°	噴塗 ECM309/528S-ZDI(AL2)	PRE PAINT	×

美特鋁質有限公司
MIDI ALUMINIUM FABRICATOR LTD.
Units 6-8, Sunroy Industrial Centre, 1/F
610 Cha Kwo Ling Road, Kowloon
Tel:23489211-4 Fax:(852)27727666

REV.	DATE	AMENDMENT	REVISED BY	PROJECT	JOB NO.	DRAWING TITLE	DRAWING NO.	SHT.	REV.
				鋁板天花加工圖	J853	3mm THK ALUM. PLATE	T1-CE148-01	-/-	-

REV.	CHECKED BAR BY	PART NUMBER	Dim. A	Dim. B	Dim. C	Dim. D	Dim. E	Dim. F	Dim. G	QTY	Inv. Code	ASSEMBLE ON PARTS	EXTR. DRAWING PART DRAWING
-		T1-CE149-01								1			

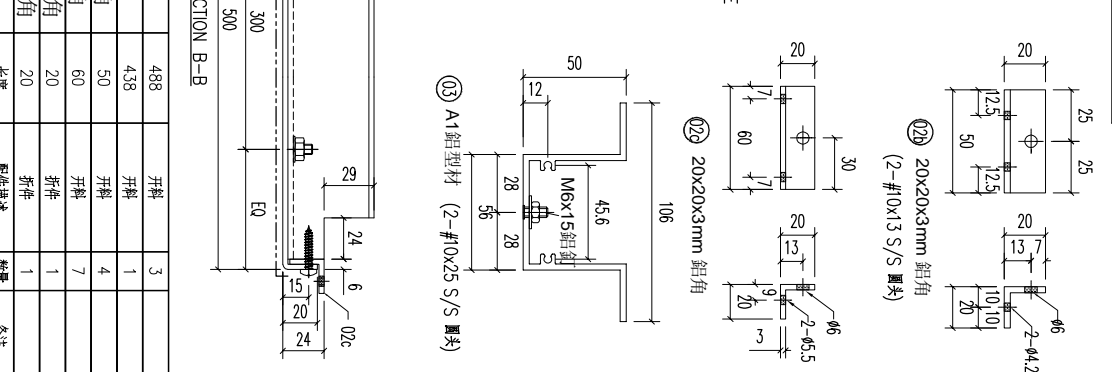
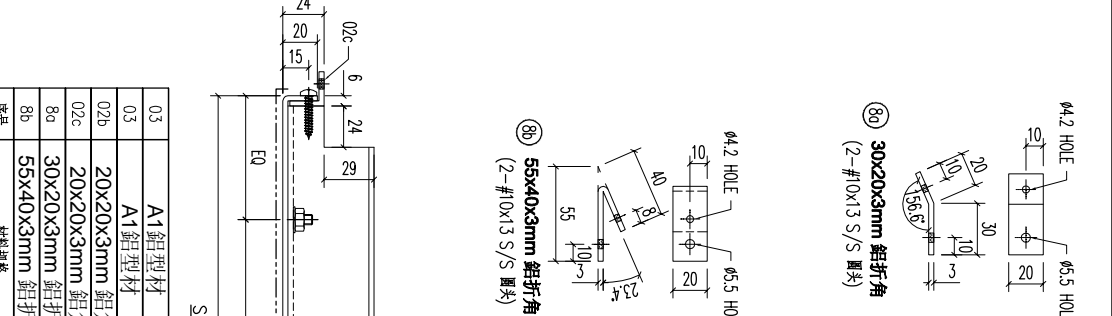
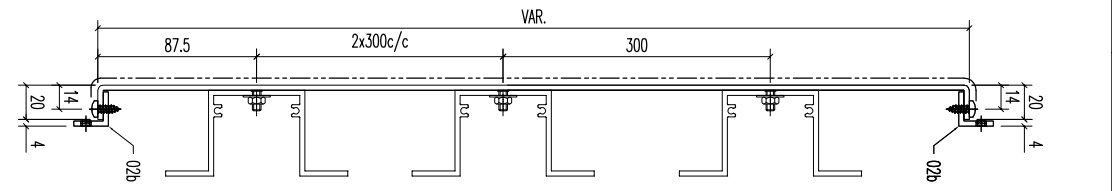
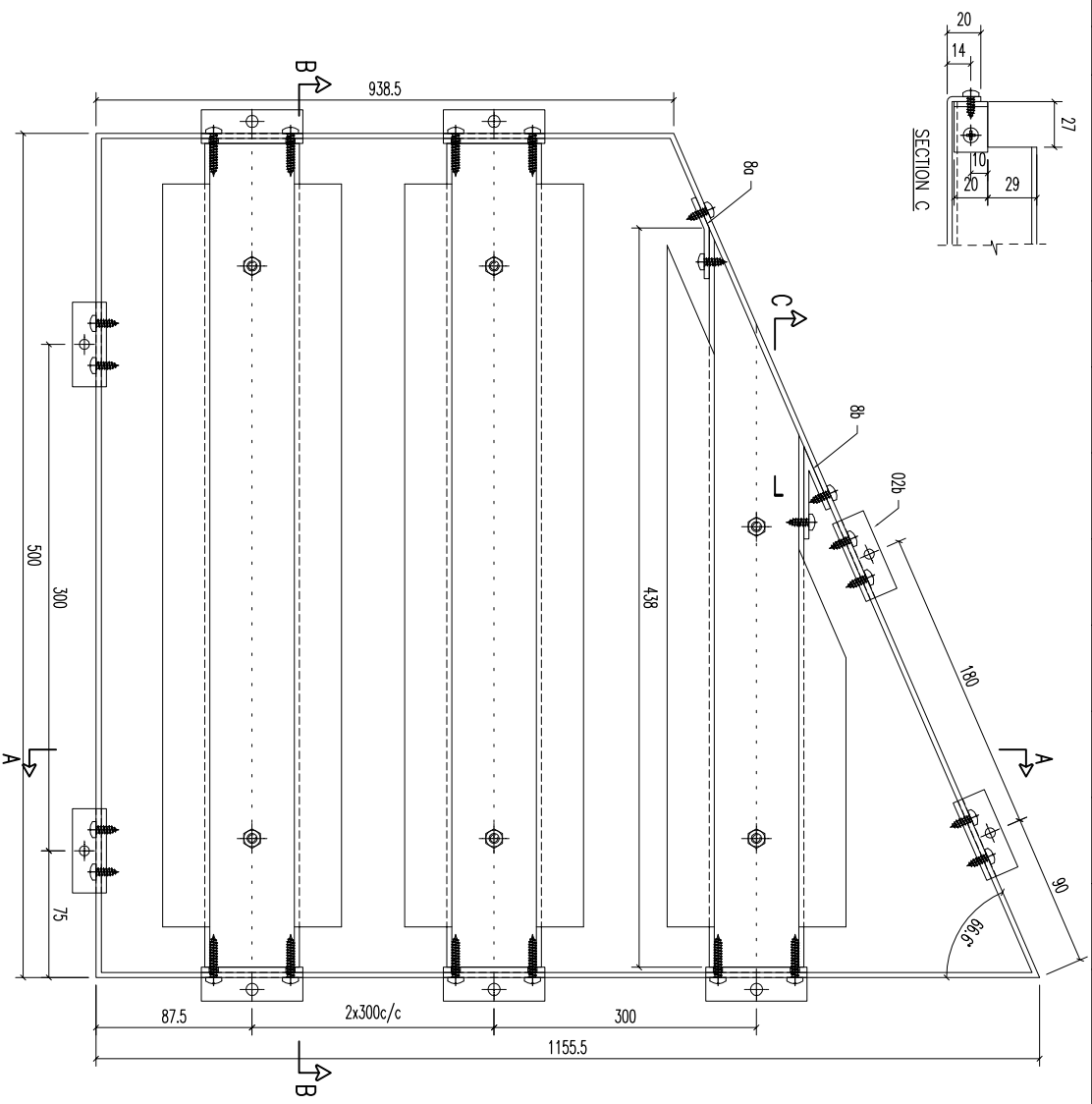

序号	材料描述	长度	配件描述	数量	备注
03	A1 铝型材	488	开料	3	
03	A1 铝型材	438	开料	1	
02b	20x20x3mm 铝角	50	开料	4	
02c	20x20x3mm 铝角	60	开料	7	
8a	30x20x3mm 铝折角	20	拆件	1	
8b	55x40x3mm 铝折角	20	拆件	1	

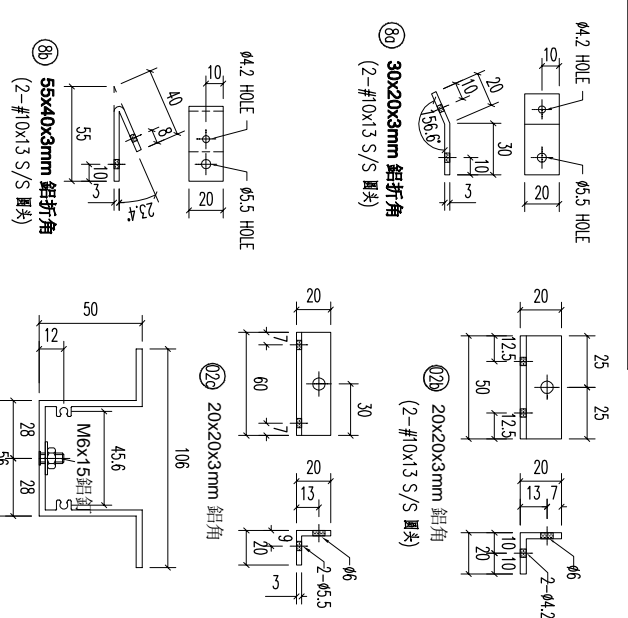

FACTORY	W/CENTRE	CUT ENDS	FINISH
01	M&K/S&K&F&B	Angle	ECM309/528S-ZD1(AL2)
Standard	X X . = ±1	Squareness ±1°	喷涂
Tolerances	X X . X = ±05		PRE PAINT

美特铝质有限公司
MIDI ALUMINIUM FABRICATOR LTD.
Units 6-8, Sunroy Industrial Centre, 1/F
610 Cha Kwo Ling Road, Kowloon
Tel:23489211-4 Fax:(852)27727666

REV.	DATE	AMENDMENT	REVISED BY	PROJECT	JOB NO.	DRAWING TITLE	DRAWING NO.	SHT.	REV.
				铝板天花加工图	J853	3mm THK ALUM. PLATE	T1-CE149-01	-/-	-

REV.	CHECKED	PART NUMBER	Dim. A	Dim. B	Dim. C	Dim. D	Dim. E	Dim. F	Dim. G	QTY	Inv. Code	ASSEMBLE ON PARTS	EXTR. DRAWING
-	BAR BY	T1-CE153-01								1			PART DRAWING

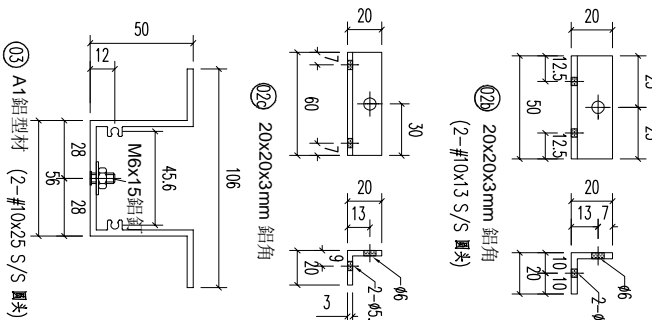
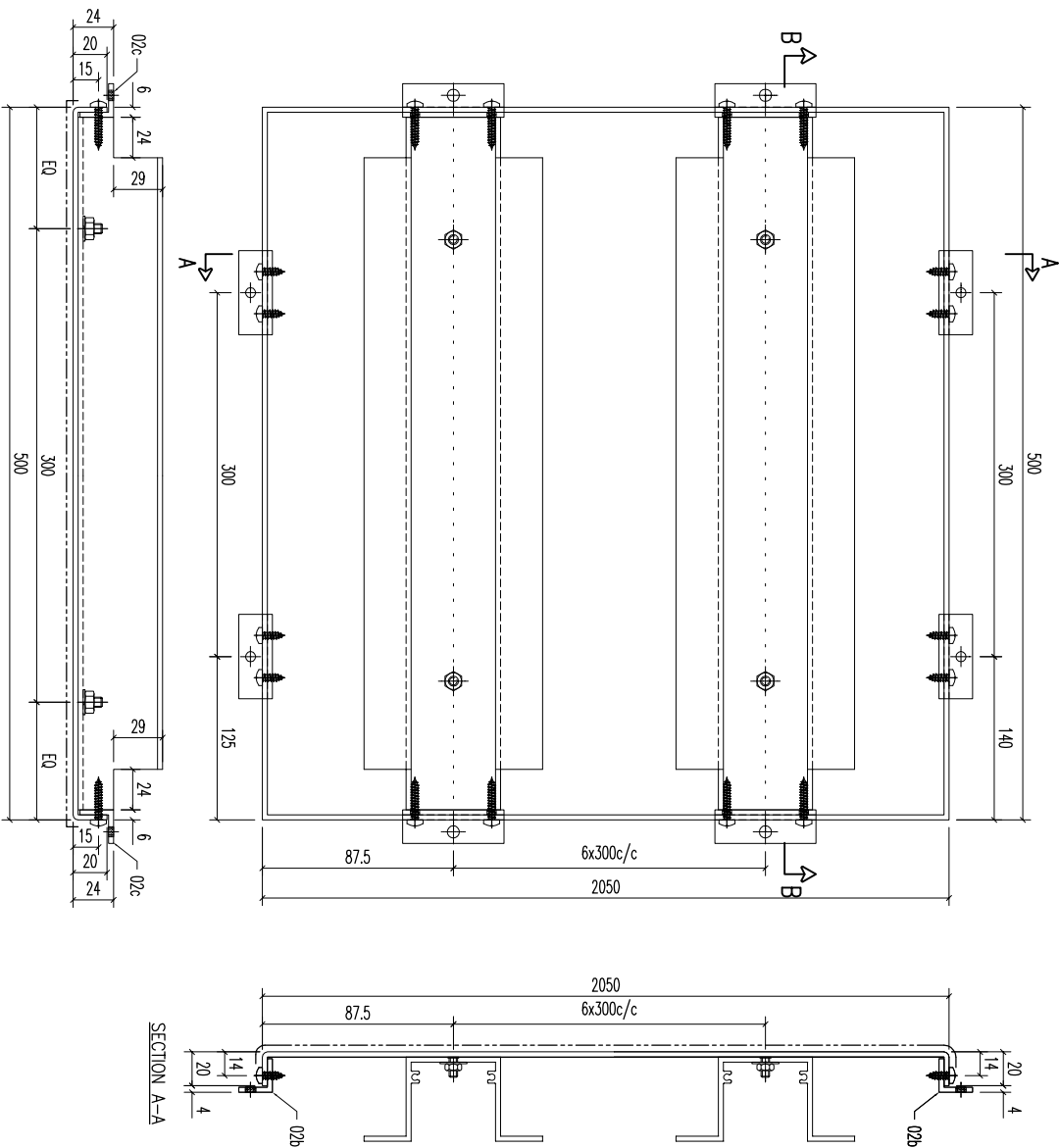

序号	材料描述	长度	配件描述	数量	备注
03	A1 鋁型材	488	開料	7	
02b	20x20x3mm 鋁角	50	開料	4	
02c	20x20x3mm 鋁角	60	開料	14	

美特鋁質有限公司
MIDI ALUMINUM FABRICATOR LTD.
 Units 6-8, Sunroy Industrial Centre, 1/F
 610 Cha Kwo Ling Road, Kowloon
 Tel: 23489211-4 Fax: (852) 27727666

REV.	DATE	AMENDMENT	REVISED BY

PROJECT	JOB NO.
	J853

FACTORY	W/CENTRE	CUT ENDS	FINISH
01	M084/S084/FAB		ECM30975285-ZD1(A/L2)
Standard	X X . = ±1	Angle	DATE
Tolerances	X X . X = ±05	Squareness ±1°	5/15/2023

DRAWING TITLE	DRAWING NO.	SHT.	REV.
鋁板天花加工圖 3mm THK ALUM. PLATE	T1-CE153-01	-/-	-

REV.	CHECKED BAR BY	PART NUMBER	Dim. A	Dim. B	Dim. C	Dim. D	Dim. E	Dim. F	Dim. G	QTY	Inv. Code	ASSEMBLE ON PARTS	EXTR. DRAWING PART DRAWING
-		T1-CE154-01								1			

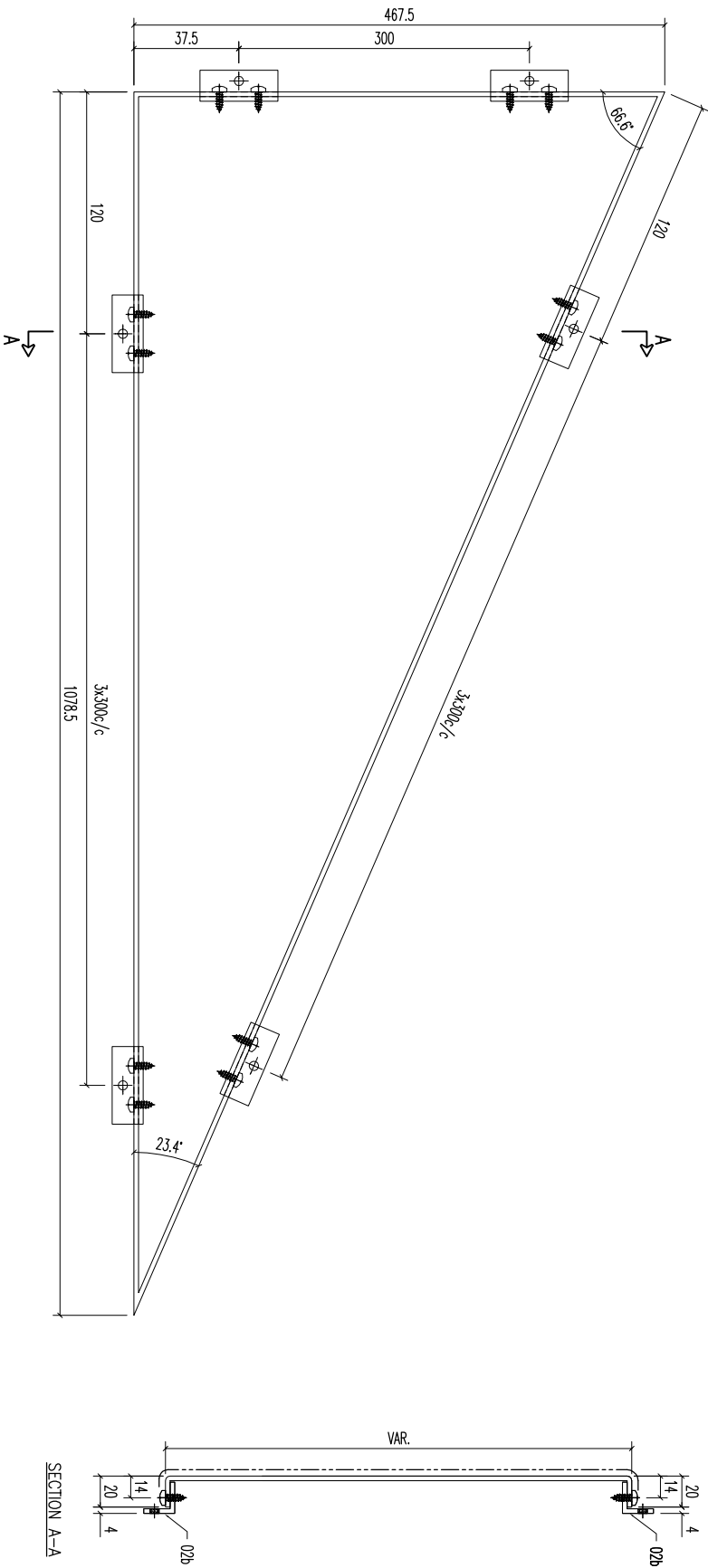

02b	20x20x3mm 鋁角	50	開料	10	
序號	材料規格	長度	配件描述	數量	備註

REV.	DATE	AMENDMENT	REVISED BY	PROJECT	JOB NO.	DRAWING TITLE	DRAWING NO.	SHT.	REV.
				美特鋁質有限公司 MIDI ALUMINIUM FABRICATOR LTD. Units 6-8, Sunroy Industrial Centre, 1/F 610 Cha Kwo Ling Road, Kowloon Tel:23489211-4 Fax:(852)27727666	J853	鋁板天花加工圖 3mm THK. ALUM. PLATE	T1-CE154-01	-/-	-
				FACTORY 01	W/CENTRE MARK/SKID/FAB	CUT ENDS	FINISH	POST PAINT	PART
				Standard	X X . = ±1	Angle	ECM3095285-ZD1(AL2)	PRE PAINT	SUB ASSEM.
				Tolerances	X X . X = ±05	Squareness ±1°	5/15/2023	SCALE	TRACK TYPE
							DRAWN	1:3	S.....
							YEUNG		

REV.	CHECKED BAR BY	PART NUMBER	Dim. A	Dim. B	Dim. C	Dim. D	Dim. E	Dim. F	Dim. G	QTY	Inv. Code	ASSEMBLE ON PARTS	EXTR. DRAWING PART DRAWING
-		T1-CE156-01								1			

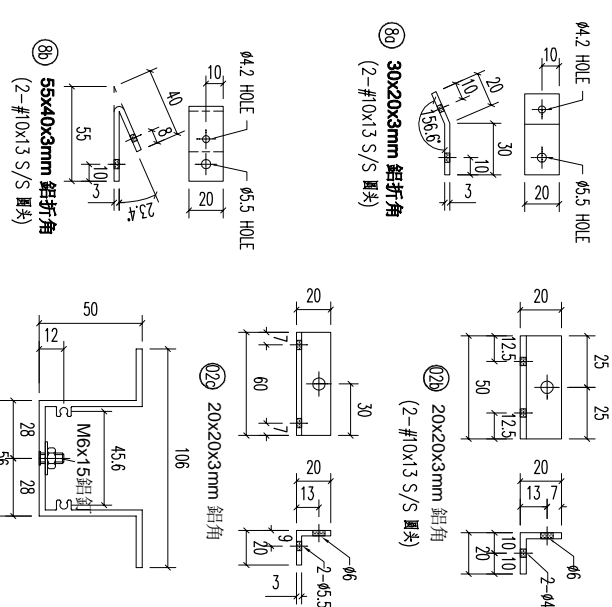
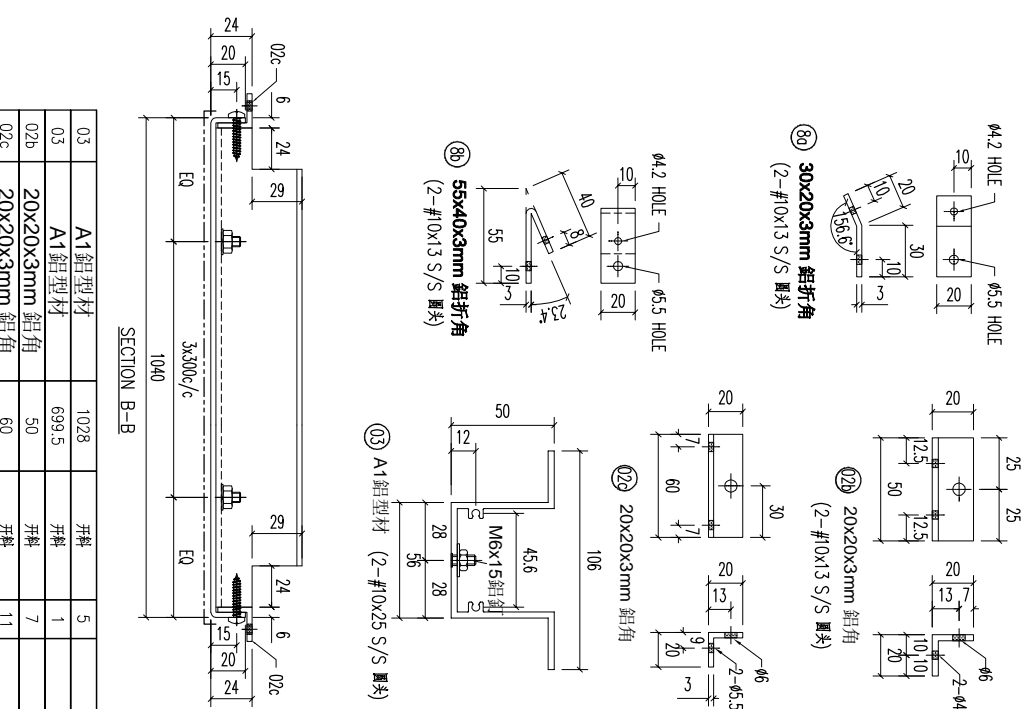
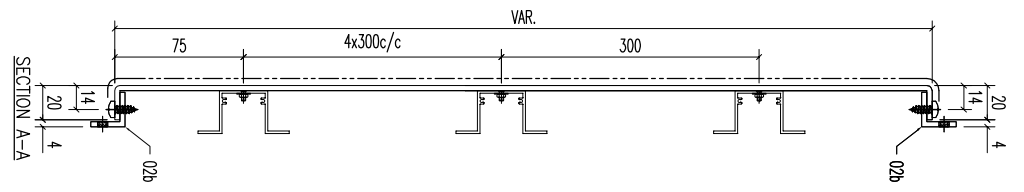
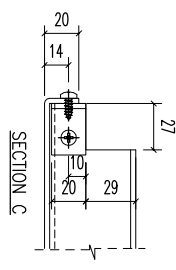
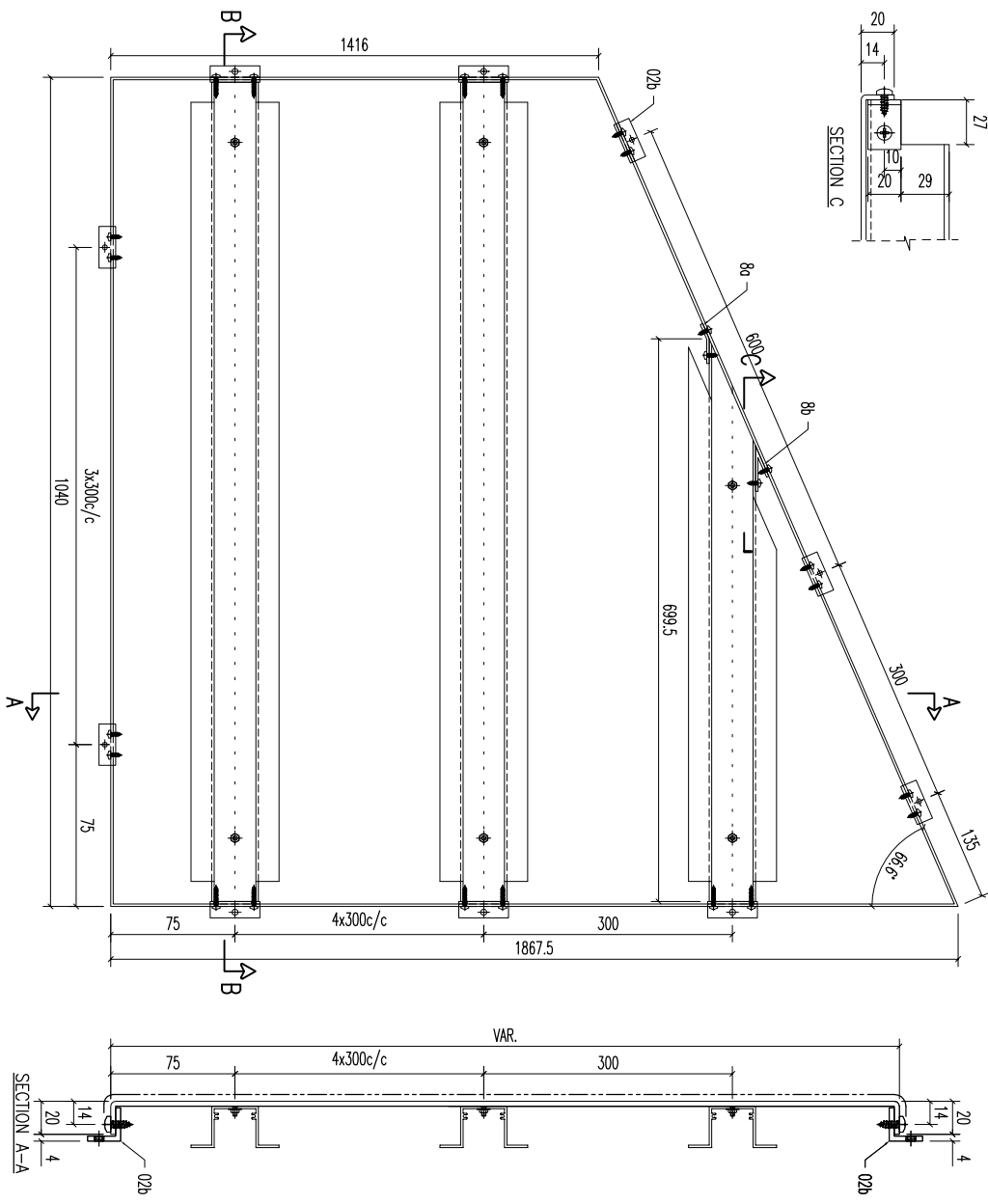

序号	材料描述	长度	配件描述	数量	备注
03	A1 鋁型材	1028	開料	5	
03	A1 鋁型材	699.5	開料	1	
02b	20x20x3mm 鋁角	50	開料	7	
02c	20x20x3mm 鋁角	60	開料	11	
8a	30x20x3mm 鋁折角	20	拆件	1	
8b	55x40x3mm 鋁折角	20	拆件	1	

美特鋁業有限公司
MIDI ALUMINUM FABRICATOR LTD.

Units 6-8, Sunroy Industrial Centre, 1/F
610 Cha Kwo Ling Road, Kowloon
Tel: 23489211-4 Fax: (852) 27727666

REV.	DATE	AMENDMENT	REVISED BY

PROJECT	JOB NO.	DRAWING TITLE	DRAWING NO.
	J853	鋁板天花加工圖 3mm THK ALUM. PLATE	T1-CE156-01
FACTORY	W/CENTRE	CUT ENDS	FINISH
01	M806/SK0A/FAB		噴塗 ECM309/528S-ZDI(AL2)
Standard	X X . = ±1	Angle	DATE
Tolerances	X X . X = ±05	Squareness ±1°	5/15/2023
			DRAWN
			YEUNG
			SCALE
			1:3
			TRACK TYPE
			S....
			SHT.
			-/-
			REV.
			-

REV.	CHECKED BAR BY	PART NUMBER	Dim. A	Dim. B	Dim. C	Dim. D	Dim. E	Dim. F	Dim. G	QTY	Inv. Code	ASSEMBLE ON PARTS	EXTR. DRAWING PART DRAWING
-		T1-CE157-01								1			

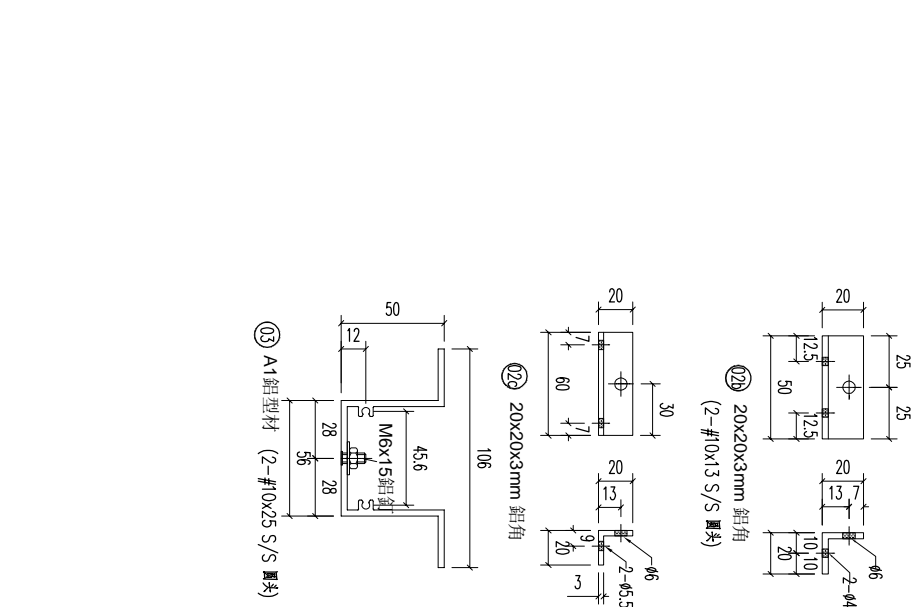
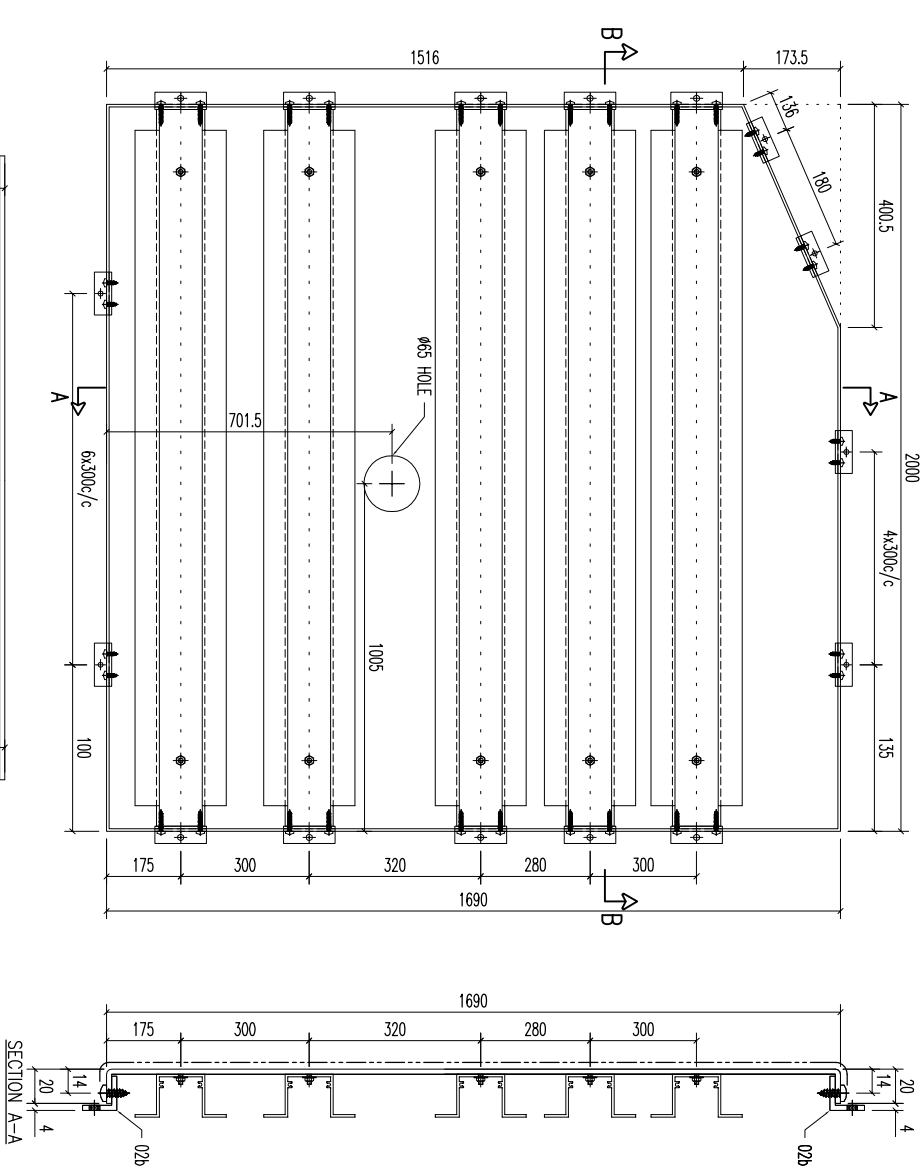

序号	材料描述	长度	配件描述	数量	备注
03	A1 鋁型材	1988	開料	5	
02b	20x20x3mm 鋁角	50	開料	14	
02c	20x20x3mm 鋁角	60	開料	10	

REV.	DATE	AMENDMENT	REVISED BY	PROJECT	JOB NO.	DRAWING TITLE	DRAWING NO.	SHT.	REV.
				美特鋁質有限公司 MIDI ALUMINIUM FABRICATOR LTD. Units 6-8, Sunroy Industrial Centre, 1/F 610 Cha Kwo Ling Road, Kowloon Tel:23489211-4 Fax:(852)27727666	J853	鋁板天花加工圖 3mm THK ALUM. PLATE	T1-CE157-01	-/-	-
				FACTORY 01		Standard X X . = ±1 Tolerances X X . X = ±05	ECM3097528S-ZD1(A.L2)		
				W/CENTRE M08F/SK0A/FAB		Angle Squareness ±1°	PRE PAINT		
				CUT ENDS		DATE 5/15/2023	SCALE 1:3		
				FINISH		DRAMN YEUNG	TRACK TYPE S.....		

REV.	CHECKED	PART NUMBER	Dim. A	Dim. B	Dim. C	Dim. D	Dim. E	Dim. F	Dim. G	QTY	Inv. Code	ASSEMBLE ON PARTS	EXTR. DRAWING
-	BAR BY	T1-CE158-01								1			PART DRAWING

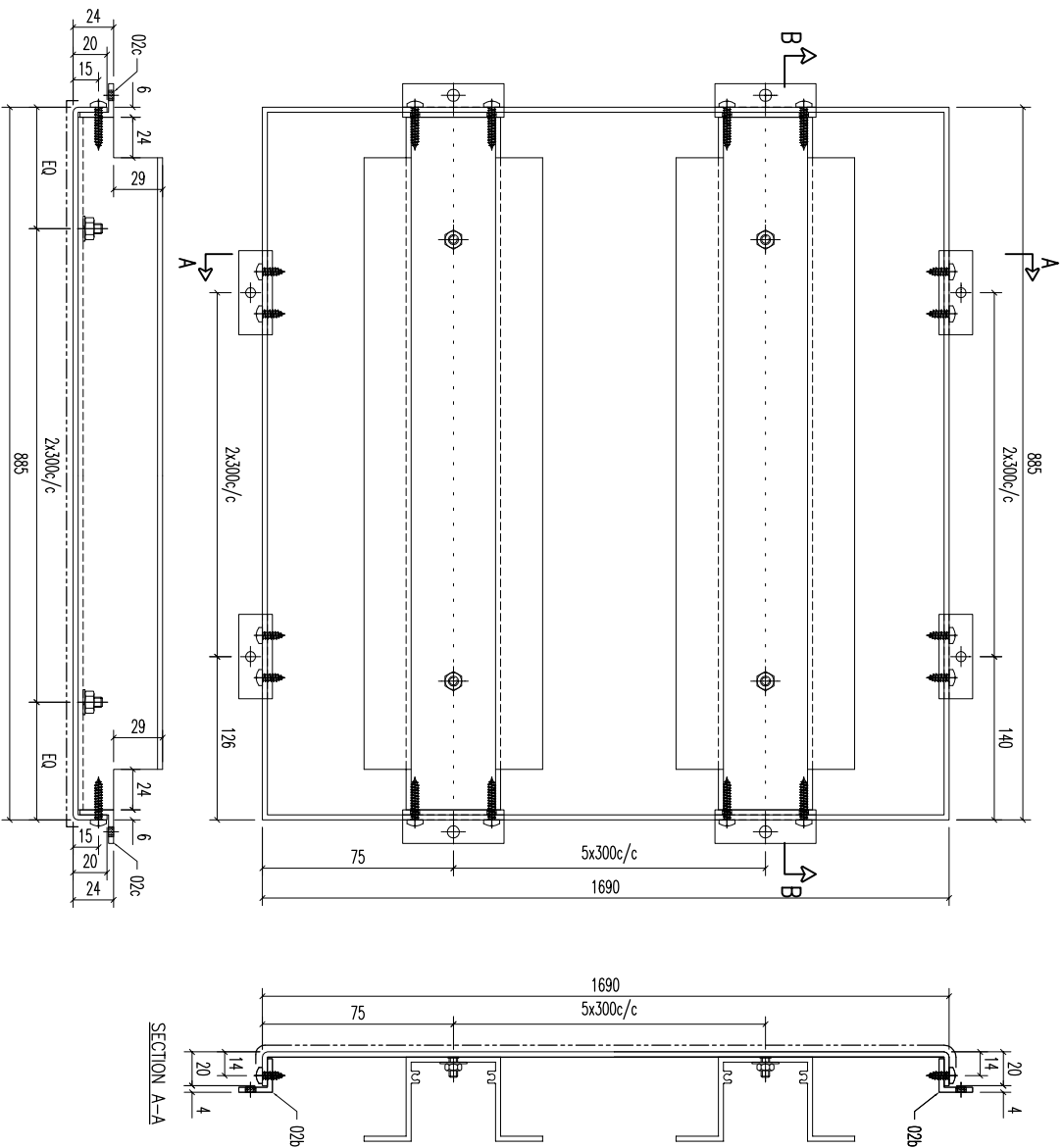

SECTION B-B

SECTION A-A

序号	材料描述	长度	数量	备注
03	A1 鋁型材	873	6	
02b	20x20x3mm 鋁角	50	6	
02c	20x20x3mm 鋁角	60	12	

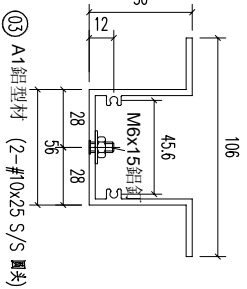
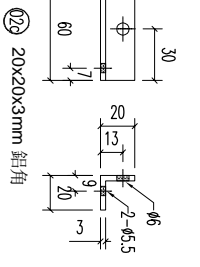
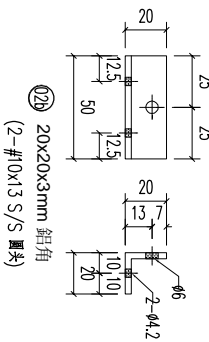

REV.	DATE	AMENDMENT	REVISED BY	PROJECT	JOB NO.	DRAWING TITLE	DRAWING NO.	SHT.	REV.
				美特鋁質有限公司 MIDI ALUMINUM FABRICATOR LTD. Units 6-8, Sunroy Industrial Centre, 1/F 610 Cha Kwo Ling Road, Kowloon Tel:23489211-4 Fax:(852)27727666	J853	鋁板天花加工圖 3mm THK ALUM. PLATE	T1-CE158-01	-/-	-
				FACTORY 01		Standard X X . = ±1 Tolerances X X . X = ±05			
				W/CENTRE M08/S08A/FAB		Angle Squareness ±1°			
				CUT ENDS		DATE 5/15/2023			
				FINISH		ECN3097528S-ZD1(A1.2)			
				DRAMN YEUNG		噴塗			
				SCALE 1:3		PRE PAINT			
				TRACK TYPE S.....		POST PAINT			
						SUB ASSEM.			

REV.	CHECKED	PART NUMBER	Dim. A	Dim. B	Dim. C	Dim. D	Dim. E	Dim. F	Dim. G	QTY	Inv. Code	ASSEMBLE ON PARTS	EXTR. DRAWING
—	BAR BY	T1-CE159-01								1			PART DRAWING

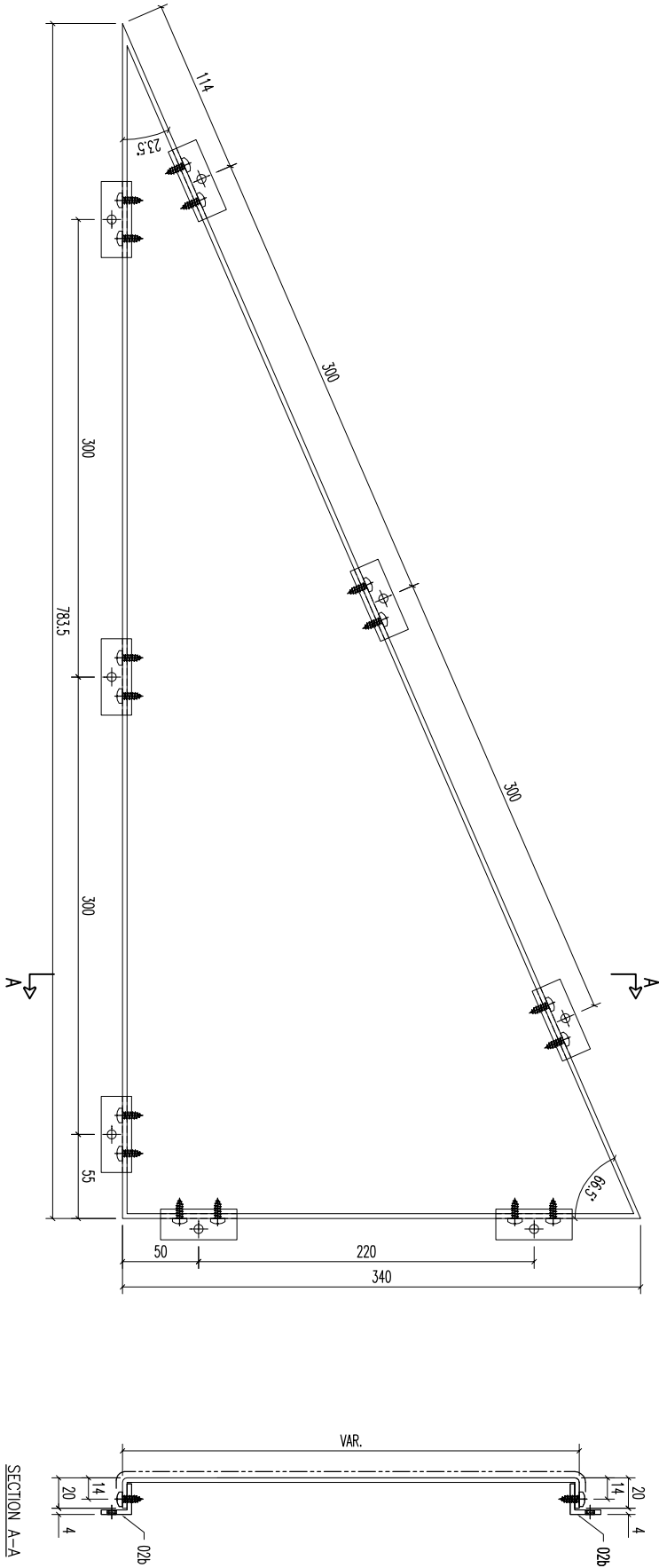

02b	20x20x3mm 鋁角	50	開料	8	
序號	材料規格	長度	配件描述	數量	備注

美特鋁質有限公司
 MIDI ALUMINUM FABRICATOR LTD.
 Units 6-8, Sunroy Industrial Centre, 1/F
 610 Cha Kwo Ling Road, Kowloon
 Tel:23489211-4 Fax:(852)27727666

REV.	DATE	AMENDMENT	REVISED BY	JOB NO.	DRAWING TITLE	DRAWING NO.	SHT.	REV.
				J853	鋁板天花加工圖 3mm THK ALUM. PLATE	T1-CE159-01	-/-	-
					FACTORY 01	FINISH ECW3097528S-ZD1(AL2)		
					W/CENTRE M084/S08A/FAB	DATE 5/15/2023		
					CUT ENDS	DRAWN YEUNG		
					Standard X X . = ±1	SCALE 1:3		
					Tolerances X X . X = ±05	POST PAINT		
					Angle ±1°	PRE PAINT		
					Squareness ±1°	SCALE		
						TRACK TYPE		
						SUB ASSEM.		
						PART		
						TRACK TYPE		
						S.....		

REV.	CHECKED BY	PART NUMBER	Dim. A	Dim. B	Dim. C	Dim. D	Dim. E	Dim. F	Dim. G	QTY	Inv. Code	ASSEMBLE ON PARTS	EXTR. DRAWING PART DRAWING
-		T1-CE213-01								1			

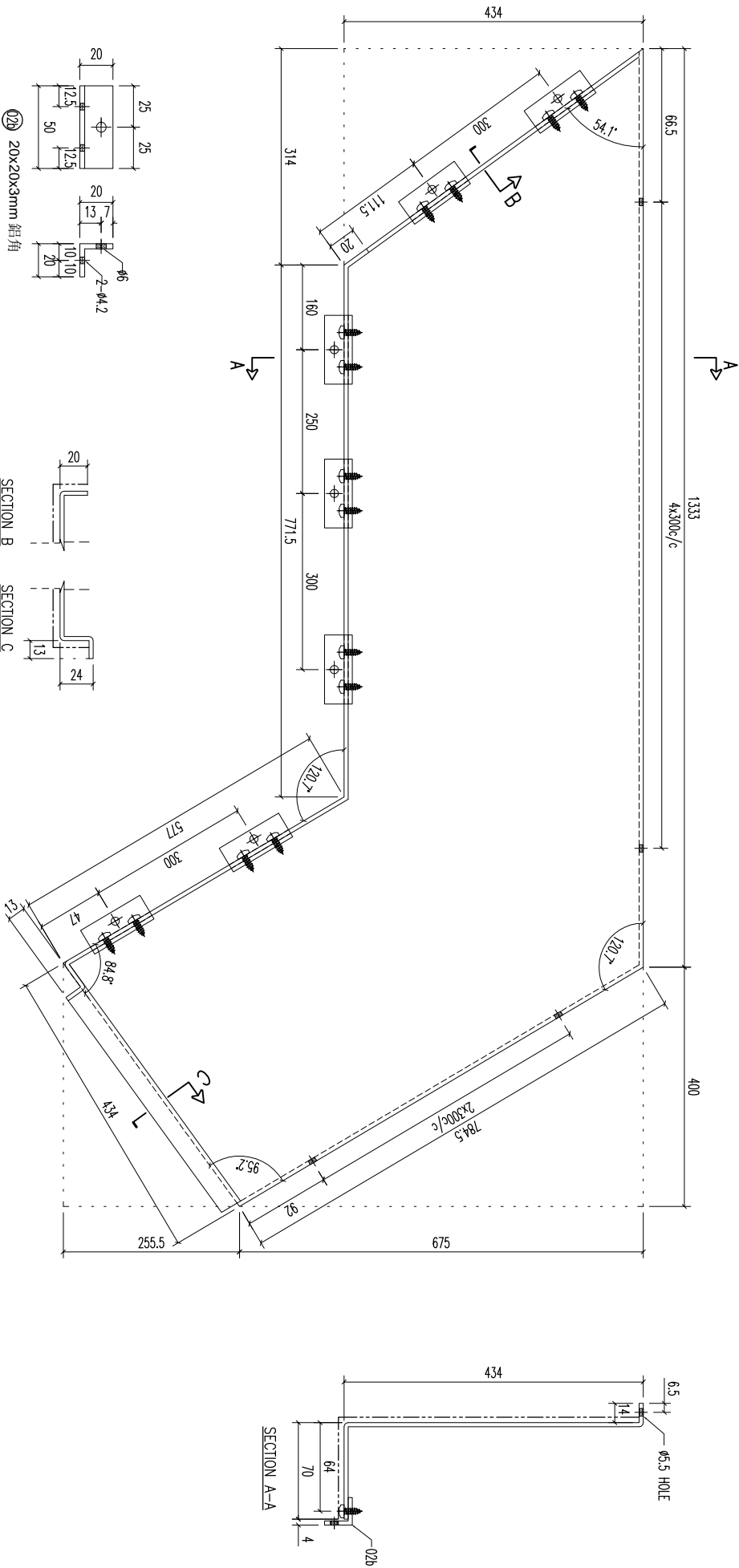

02B	20x20x3mm 鋁角	50	開料	7	
序號	材料規格	長度	配件描述	數量	備註

FACTORY	01	W/CENTRE	MASK/SKBA/FAB	CUT ENDS	Angle	±1°	FINISH	EC-06-0334232-ZD(Al1)	噴塗	POST PAINT	PRE PAINT	PART	
Standard	X X .	= ±1	Angle	Squareness	±1°	DATE	5/15/2023	DRAWN	YEUNG	SCALE	1:3	TRACK TYPE	S.....

REV.	DATE	AMENDMENT	REVISED BY	JOB NO.	DRAWING TITLE	DRAWING NO.	SHT.	REV.
				J853	鋁板天花加工圖 3mm THK ALUM. PLATE	T1-CE213-01	-/-	-

美特鋁質有限公司
MIDI ALUMINIUM FABRICATOR LTD.
Units 6-8, Sunroy Industrial Centre, 1/F
610 Cha Kwo Ling Road, Kowloon
Tel:23489211-4 Fax:(852)27727666

REV.	CHECKED BY	PART NUMBER	Dim. A	Dim. B	Dim. C	Dim. D	Dim. E	Dim. F	Dim. G	QTY	Inv. Code	EXTR. DRAWING
-		T1-CE214-01								1		PART DRAWING

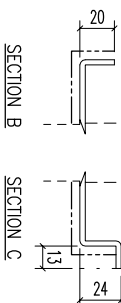
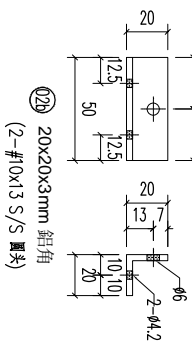
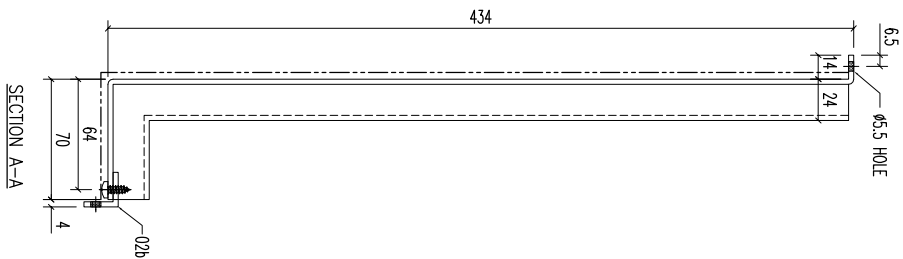
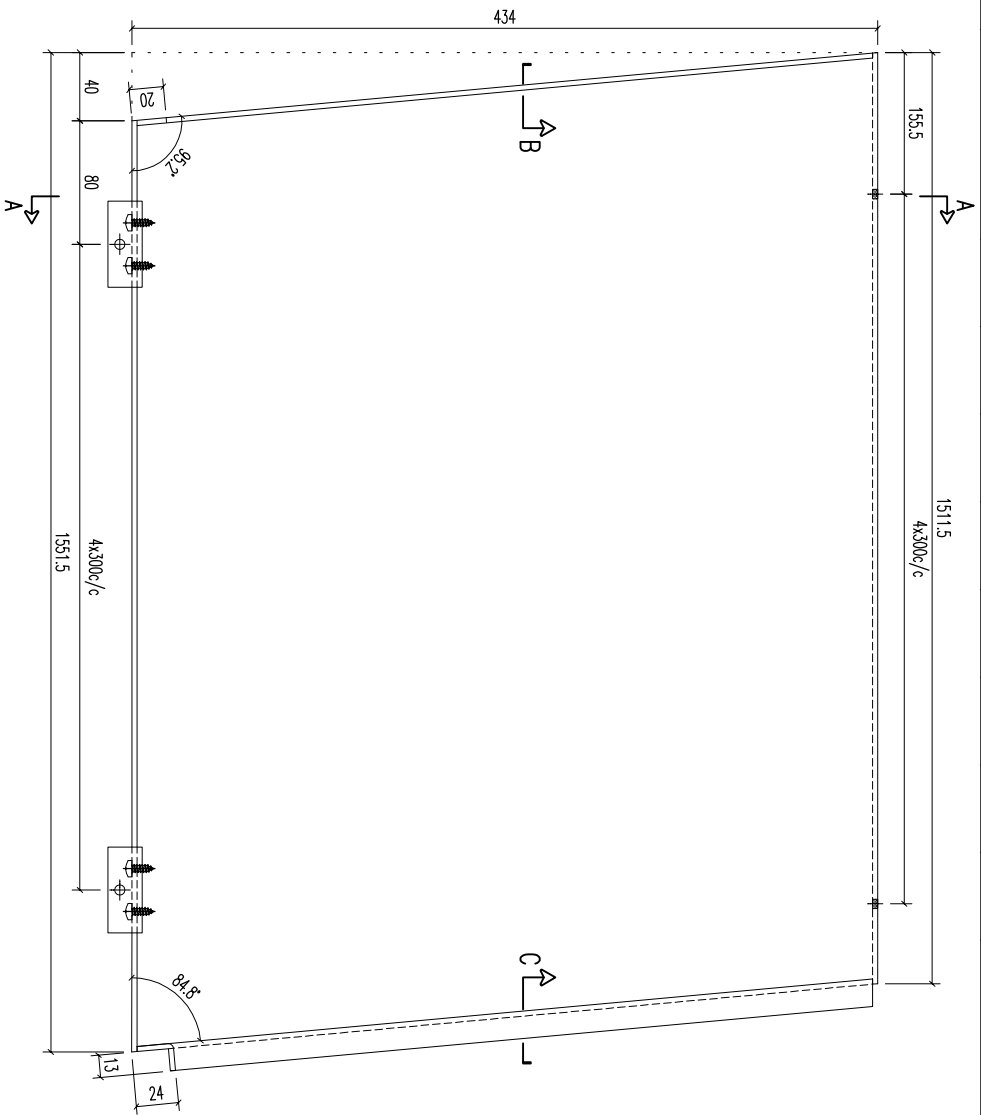

02b	20x20x3mm 铝角	50	开料	5	
序号	材料规格	长度	配件描述	数量	备注

美特铝质有限公司
MIDI ALUMINIUM FABRICATOR LTD.
Units 6-8, Sunroy Industrial Centre, 1/F
610 Cha Kwo Ling Road, Kowloon
Tel:23489211-4 Fax:(852)27727666

REV.	DATE	AMENDMENT	REVISED BY

FACTORY	W/CENTRE	CUT ENDS	FINISH	DATE	DRAWN	SCALE
01	M&B/S&B&A/F&B	Angle	EC-DC-0334232-ZD(Al1)	5/15/2023	YEUNG	1:3
Standard	X X .	Squareness ±1°				
Tolerances	X X . X = ±1					
	X X . X = ±05					

JOB NO.	DRAWING TITLE	DRAWING NO.	SHT.	REV.
J853	铝板天花加工图 3mm THK ALUM. PLATE	T1-CE214-01	-/-	-

REV.	CHECKED BAR BY	PART NUMBER	Dim. A	Dim. B	Dim. C	Dim. D	Dim. E	Dim. F	Dim. G	QTY	Inv. Code	ASSEMBLE ON PARTS	EXTR. DRAWING PART DRAWING
-		T1-CE215-01								1			

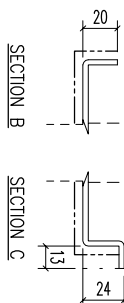
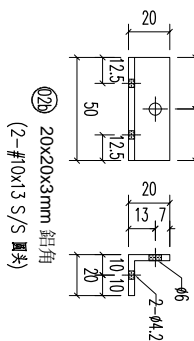
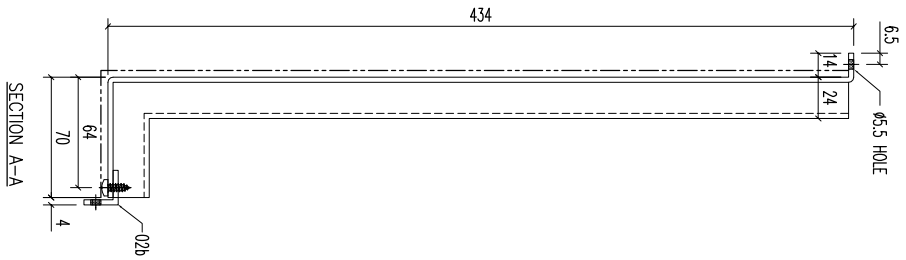
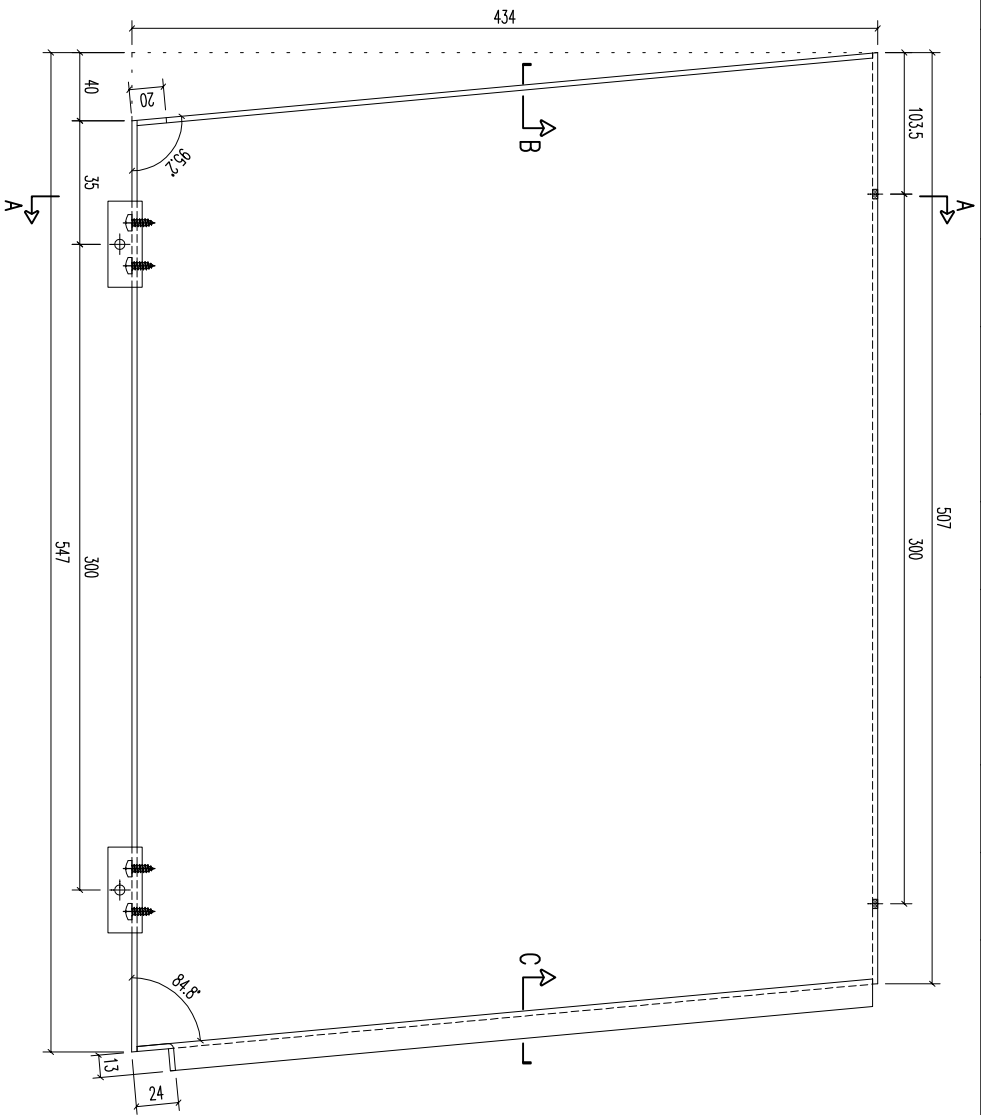

20x20x3mm 鋁角
(2-#10x1.3 S/S 螺絲)

02b	20x20x3mm 鋁角	50	開料	2	
序號	材料規格	長度	配件描述	數量	備註

MIDI 美特鋁質有限公司
ALUMINIUM FABRICATOR LTD.
Units 6-8, Sunroy Industrial Centre, 1/F
610 Cha Kwo Ling Road, Kowloon
Tel: 23489211-4 Fax: (852) 27727666

REV.	DATE	AMENDMENT	REVISED BY	JOB NO. J853	DRAWING TITLE 鋁板天花加工圖 3mm THK ALUM. PLATE	DRAWING NO. T1-CE215-01	SHT. -/-	REV. -			
				FACTORY 01	W/CENTRE MOK/SOKA/FAB	CUT ENDS	FINISH EC-DG-0334232-ZD(Al1)	POST PAINT PRE PAINT	PART SUB ASSEM.	SCALE 1:3	TRACK TYPE S.....
				Standard	X X . = ±1	Angle	±1°				
				Tolerances	X X . X = ±05	Squareness	±1°				
				PROJECT		DATE	5/15/2023	DRAWN	YEUNG		

REV.	CHECKED BAR BY	PART NUMBER	Dim. A	Dim. B	Dim. C	Dim. D	Dim. E	Dim. F	Dim. G	QTY	Inv. Code	ASSEMBLE ON PARTS	EXTR. DRAWING PART DRAWING
-		T1-CE216-01								1			

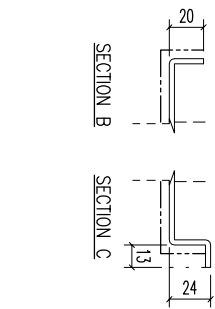
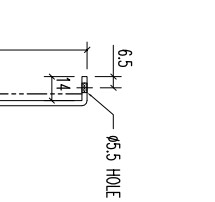
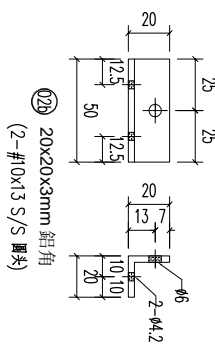
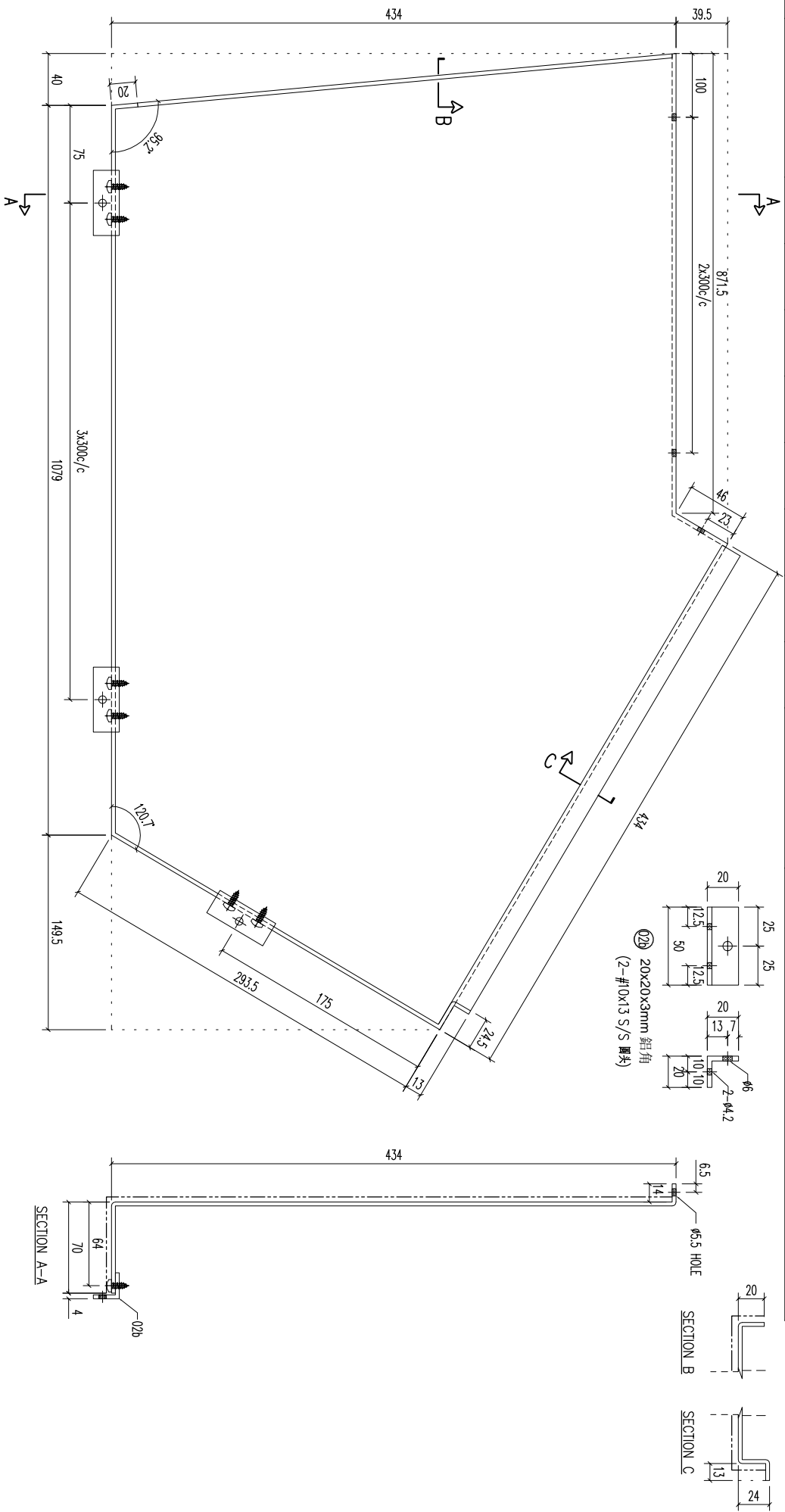

02b	20x20x3mm 鋁角	50	開料	5	備注
序號	材料規格	長度	配件描述	數量	

FACTORY	W/CENTRE	CUT ENDS	FINISH	DATE	DRAWN	SCALE	SHT.	REV.
01	M086/SK0A/FAB		EC-06-033422-ZD(AL1)	5/15/2023	YEUNG	1:3	-/-	-

Standard	X X .	Angle	±1°
Tolerances	X X . X = ±0.5	Squareness	±1°

REV.	DATE	AMENDMENT	REVISED BY	JOB NO.	DRAWING TITLE	DRAWING NO.	SHT.	REV.
				J853	鋁板天花加工圖 3mm THK ALUM. PLATE	T1-CE216-01	-/-	-

美特鋁質有限公司
MIDI ALUMINIUM FABRICATOR LTD.
 Units 6-8, Sunroy Industrial Centre, 1/F
 610 Cha Kwo Ling Road, Kowloon
 Tel:23489211-4 Fax:(852)27727666
 PROJECT
 鋁板天花加工圖
 3mm THK ALUM. PLATE

REV.	CHECKED	PART NUMBER	Dim. A	Dim. B	Dim. C	Dim. D	Dim. E	Dim. F	Dim. G	QTY	Inv. Code	ASSEMBLE ON PARTS	EXTR. DRAWING
-	BAR BY	T1-CE217-01						1980.5		1			PART DRAWING

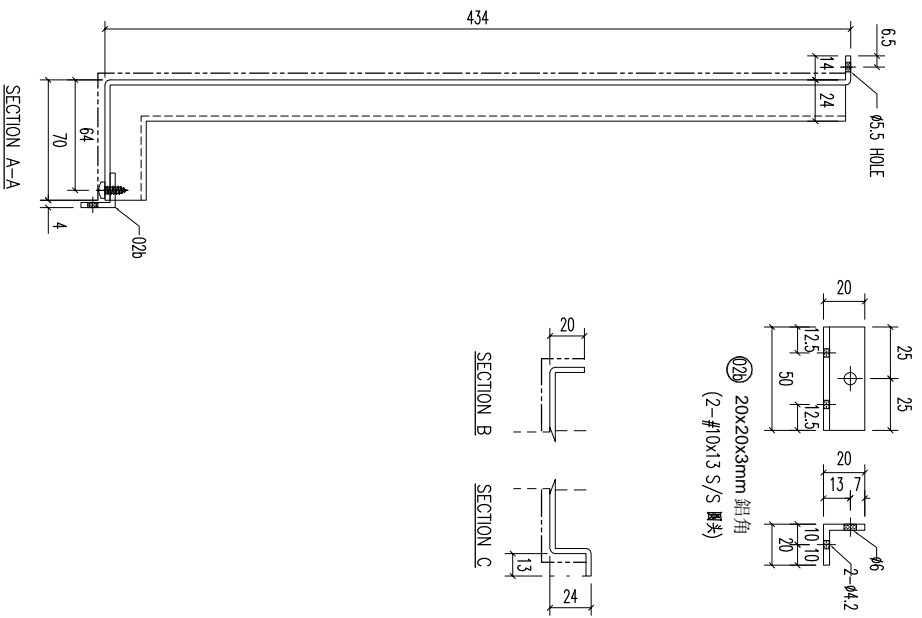
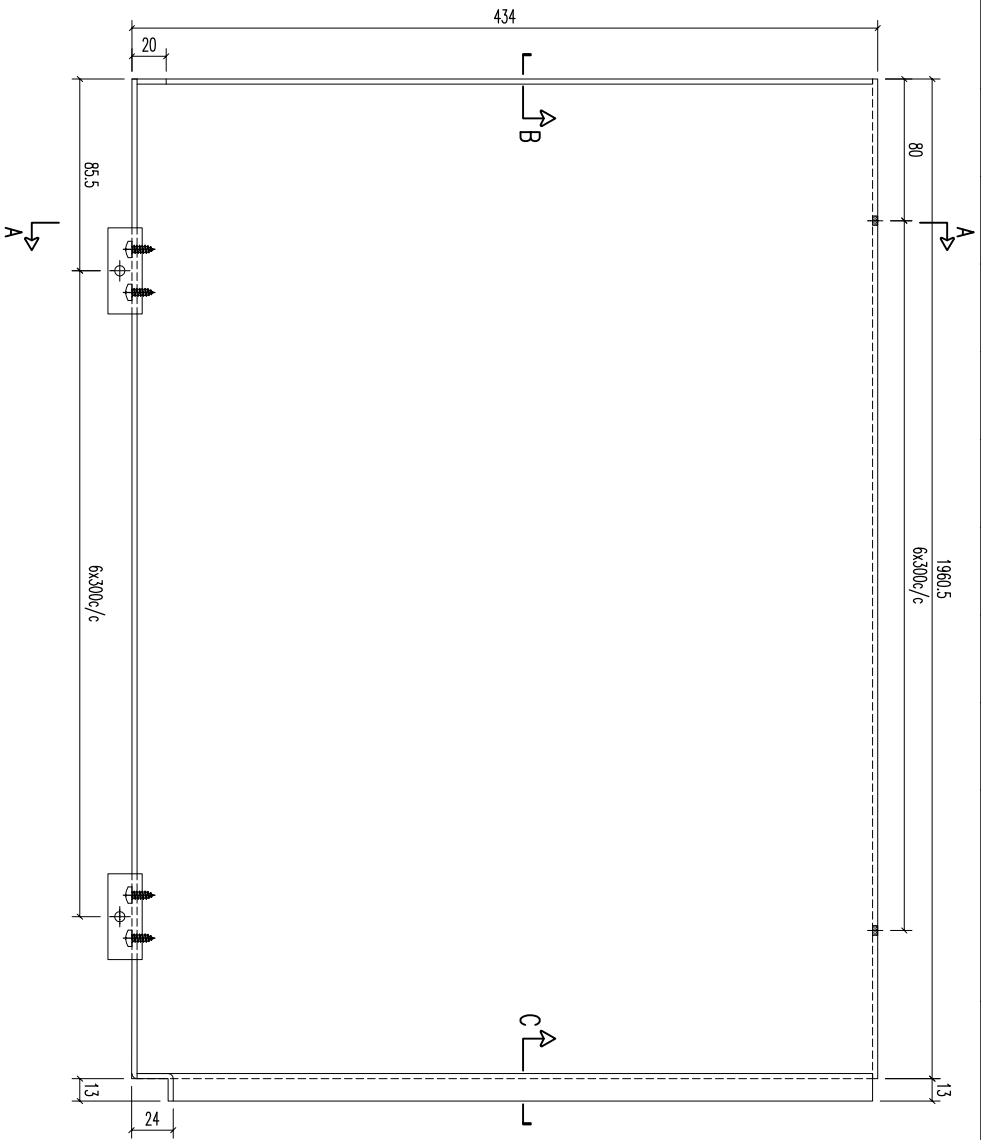

02b	20x20x3mm 鋁角	50	開料	7	
序號	材料規格	長度	配件描述	數量	備註

REV.	DATE	AMENDMENT	REVISED BY	PROJECT	JOB NO.	DRAWING TITLE	DRAWING NO.	SHT.	REV.
				美特鋁質有限公司 MIDI ALUMINIUM FABRICATOR LTD. Units 6-8, Sunroy Industrial Centre, 1/F 610 Cha Kwo Ling Road, Kowloon Tel:23489211-4 Fax:(852)27727666	J853	鋁板天花加工圖 3mm THK ALUM. PLATE	T1-CE217-01	-/-	-

REV.	CHECKED BY	PART NUMBER	Dim. A	Dim. B	Dim. C	Dim. D	Dim. E	Dim. F	Dim. G	QTY	Inv. Code	ASSEMBLE ON PARTS	EXTR. DRAWING PART DRAWING
-		T1-CE218-01						1005 3x300/c		1			

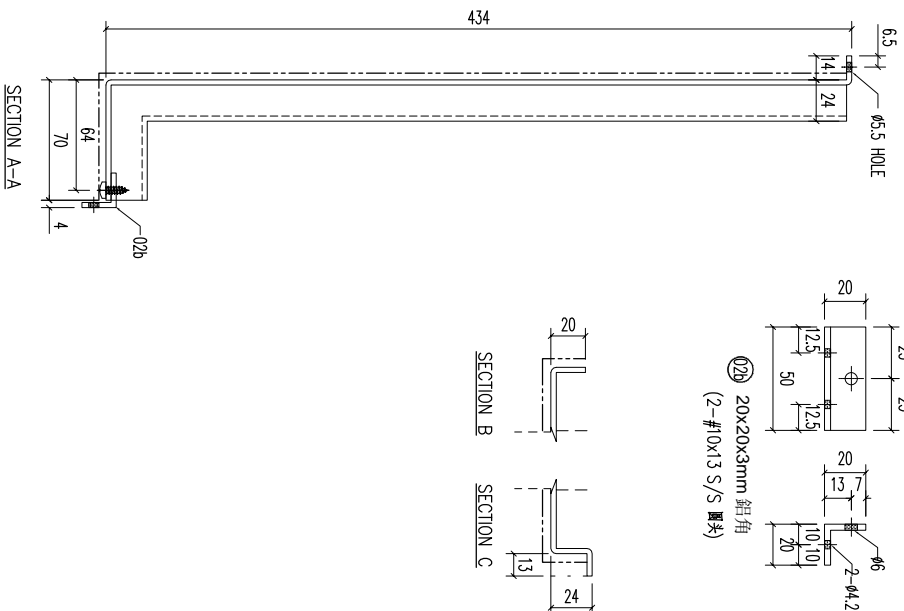
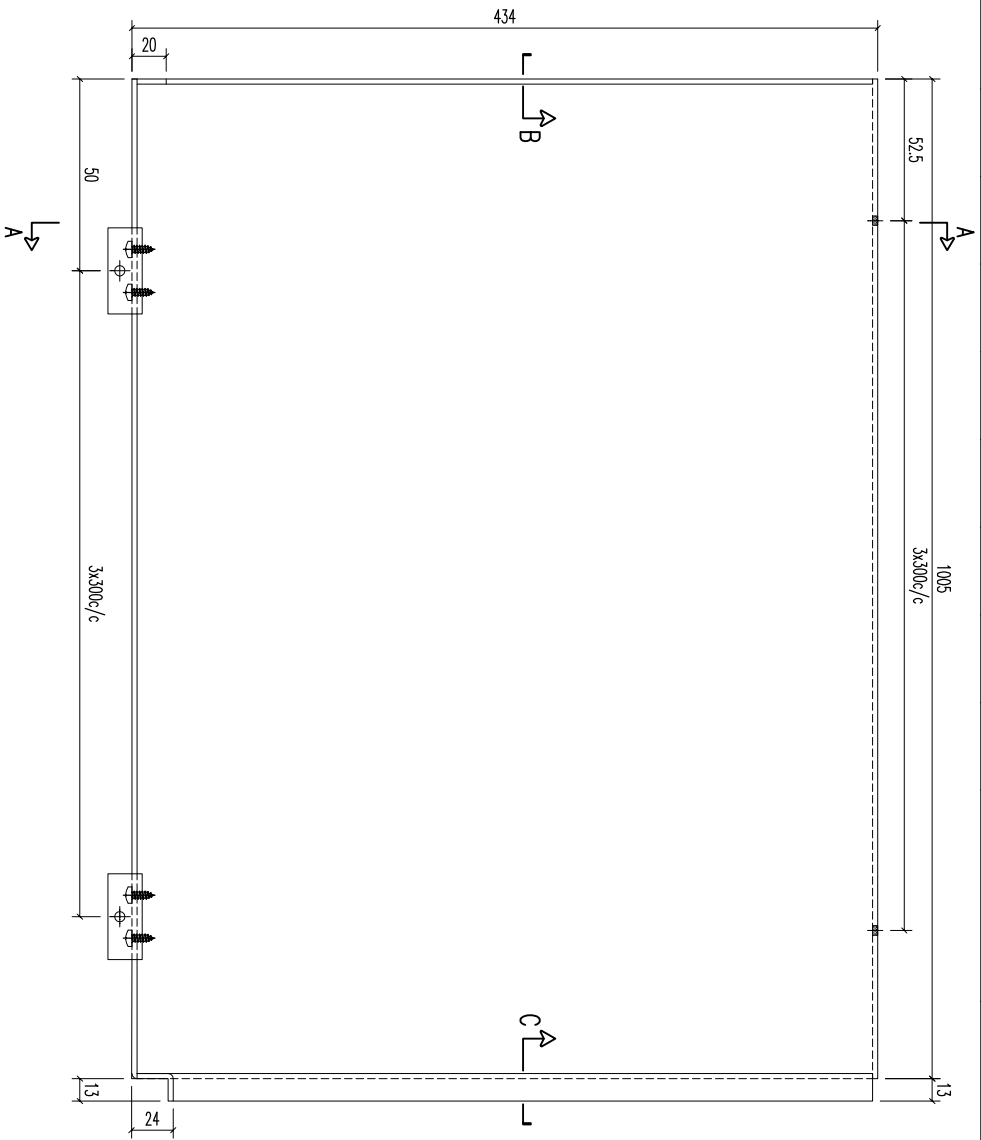

02b	20x20x3mm 鋁角	50	開料	4	
序號	材料規格	長度	配件描述	數量	備註

美特鋁質有限公司
MIDI ALUMINIUM FABRICATOR LTD.
Units 6-8, Sunroy Industrial Centre, 1/F
610 Cha Kwo Ling Road, Kowloon
Tel:23489211-4 Fax:(852)27727666

FACTORY 01
W/CENTRE MOK/SOKA/FAB
CUT ENDS Angle
Standard X X . X = ±1
Tolerances X X . X = ±05
Squareness ±1°

FINISH EC-D0-033422-Z0(AL1)
DATE 5/15/2023

DRAWN YEUNG
SCALE 1:3
SHT. -/-
REV. -

REV.	DATE	AMENDMENT	REVISED BY	JOB NO. J853	DRAWING TITLE 鋁板天花加工圖 3mm THK ALUM. PLATE	DRAWING NO. T1-CE218-01	SHT. -/-	REV. -
------	------	-----------	------------	--------------	---	----------------------------	----------	--------

REV.	CHECKED BY	PART NUMBER	Dim. A	Dim. B	Dim. C	Dim. D	Dim. E	Dim. F	Dim. G	QTY	Inv. Code	ASSEMBLE ON PARTS	EXTR. DRAWING PART DRAWING
-		T1-CE219-01								1			

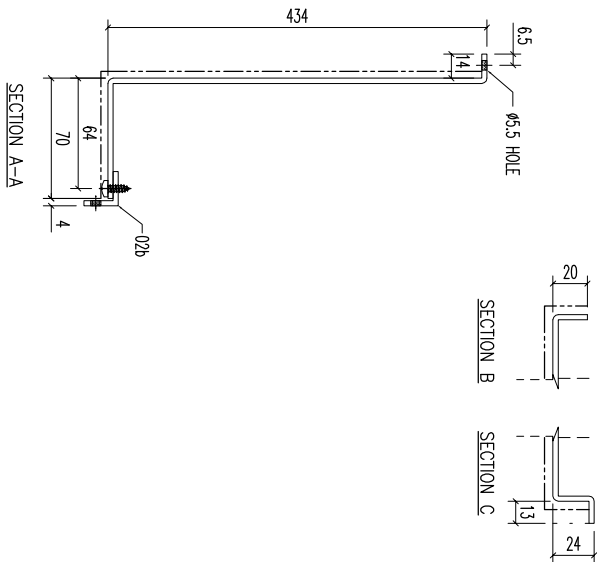
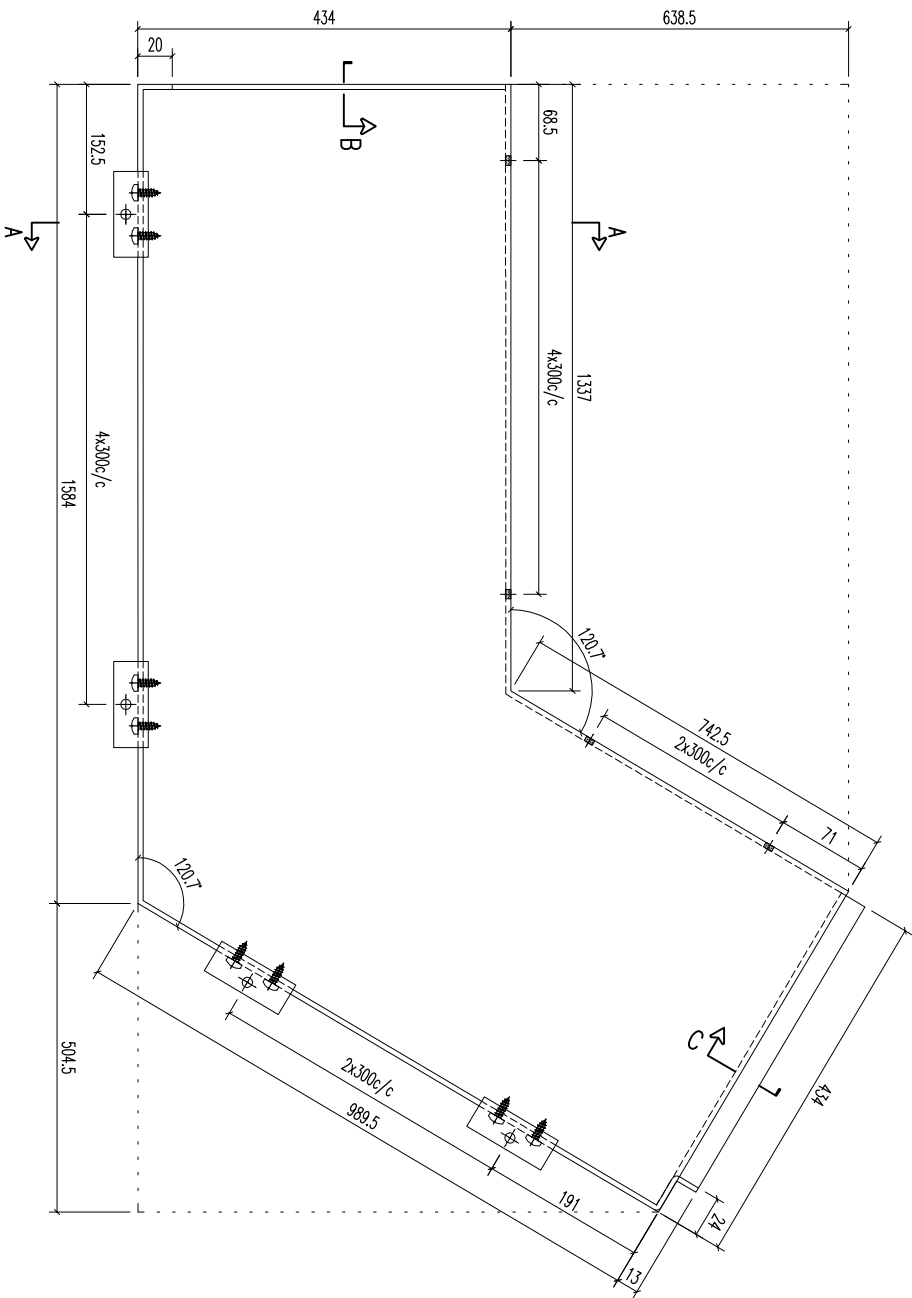

02B	20x20x3mm 鋁角	50	開料	8	
序號	材料規格	長度	附件描述	數量	備註

美特鋁質有限公司
 MIDI ALUMINIUM FABRICATOR LTD.
 Units 6-8, Sunroy Industrial Centre, 1/F
 610 Cha Kwo Ling Road, Kowloon
 Tel:23489211-4 Fax:(852)27727666

REV.	DATE	AMENDMENT	REVISED BY	JOB NO. J853	DRAWING TITLE 鋁板天花加工圖 3mm THK ALUM. PLATE	DRAWING NO. T1-CE219-01	SHT. -/-	REV. -
					FACTORY 01	FINISH EC-DC-033422-ZD(Al1)		
					W/CENTRE MAX/SKID/FAB	DATE 5/15/2023		
					CUT ENDS	DRAWN YEUNG		
					Standard X X . X = ±1	SCALE 1:3		
					Tolerances X X . X = ±05	POST PAINT PRE PAINT		
					Angle ±1°	SCALE		
					Squareness ±1°	TRACK TYPE S.....		

REV.	CHECKED	PART NUMBER	Dim. A	Dim. B	Dim. C	Dim. D	Dim. E	Dim. F	Dim. G	QTY	Inv. Code	ASSEMBLE ON PARTS	EXTR. DRAWING
-	BAR BY	T1-CE220-01						3038		1			PART DRAWING

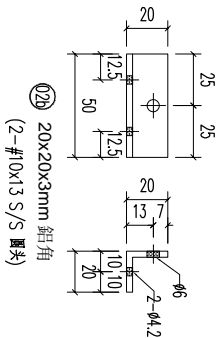
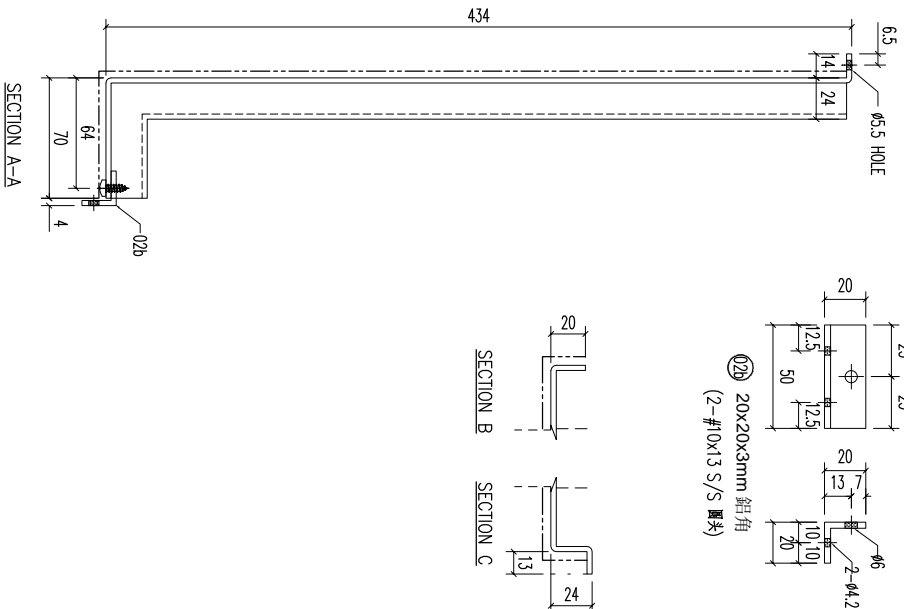
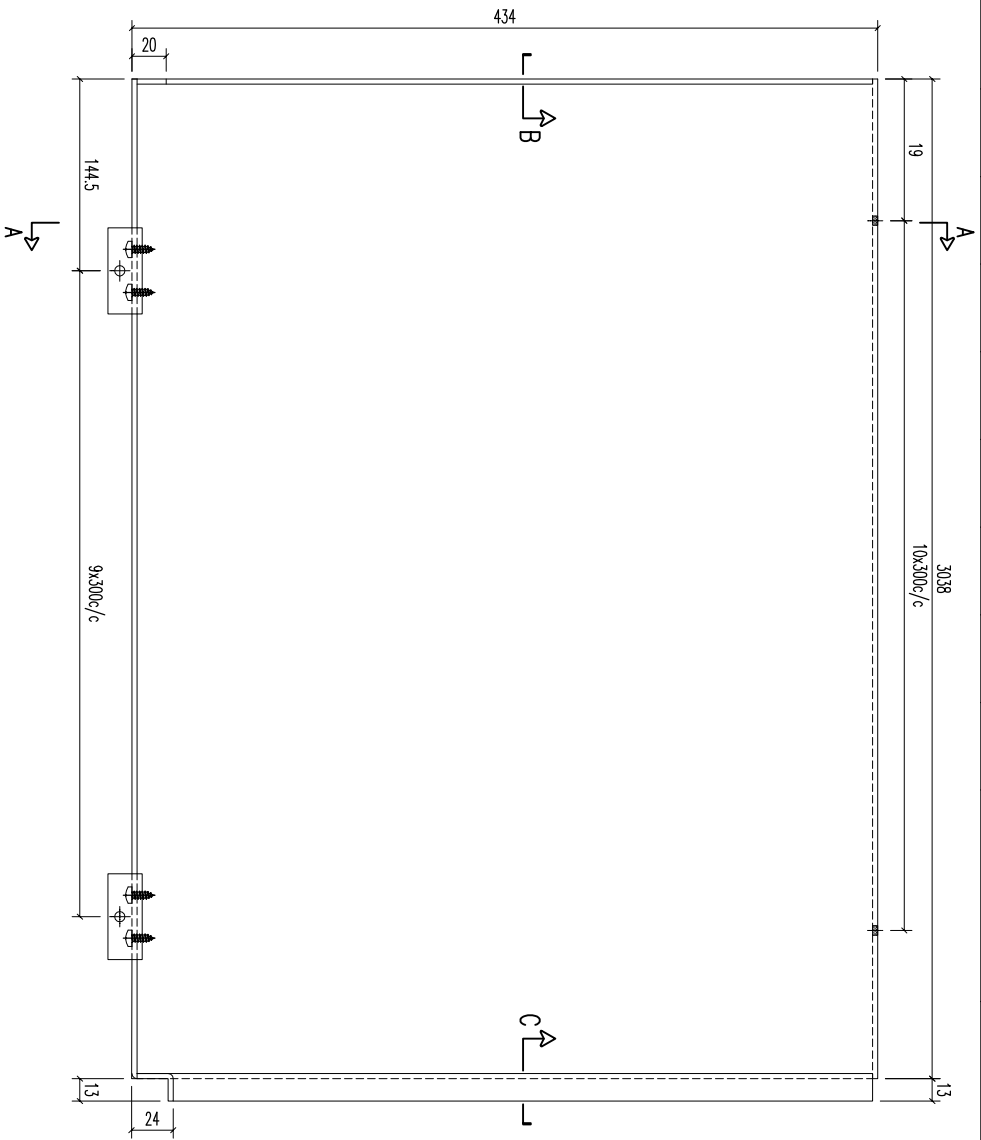

02b	20x20x3mm 鋁角	50	開料	10	備注
序號	材料規格	長度	配件描述	數量	

美特鋁質有限公司
MIDI ALUMINIUM FABRICATOR LTD.
Units 6-8, Sunroy Industrial Centre, 1/F
610 Cha Kwo Ling Road, Kowloon
Tel:23489211-4 Fax:(852)27727666

REV.	DATE	AMENDMENT	REVISED BY	JOB NO. J853	DRAWING TITLE 鋁板天花加工圖 3mm THK ALUM. PLATE	DRAWING NO. T1-CE220-01	SHT. -/-	REV. -			
					FACTORY 01	W/CENTRE MARK/SKID/FAB	CUT ENDS	FINISH EC-D0-033422-ZD(AL1)	POST PAINT PRE PAINT	PART SUB ASSEM.	TRACK TYPE S.....
					Standard X X . X = ±1	Angle Squareness ±1°	DATE 5/15/2023	DRAMN YEUNG	SCALE 1:3		
					Tolerances X X . X = ±05						

REV.	CHECKED BY	PART NUMBER	Dim. A	Dim. B	Dim. C	Dim. D	Dim. E	Dim. F	Dim. G	QTY	Inv. Code	ASSEMBLE ON PARTS	EXTR. DRAWING PART DRAWING
-		T1-CE221-01						1097		1			

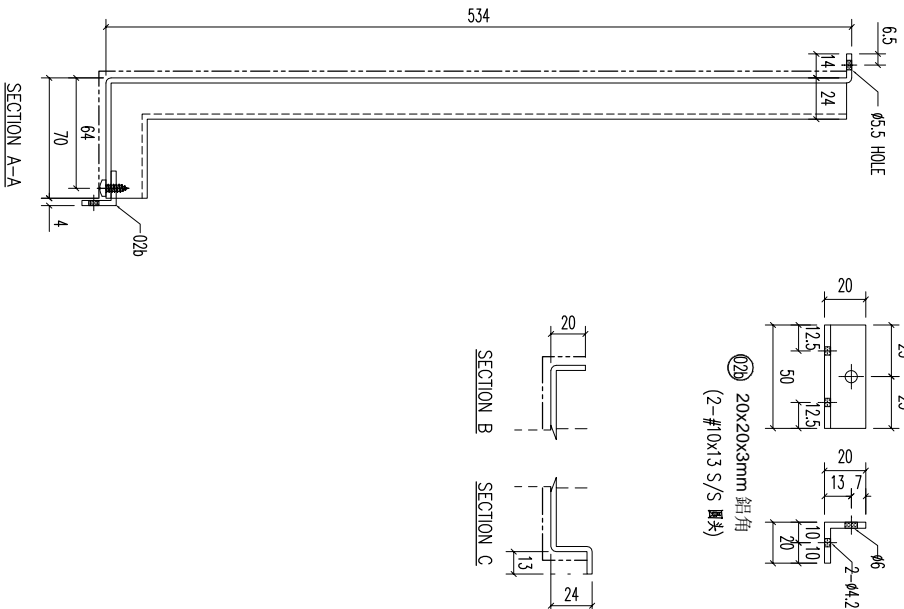
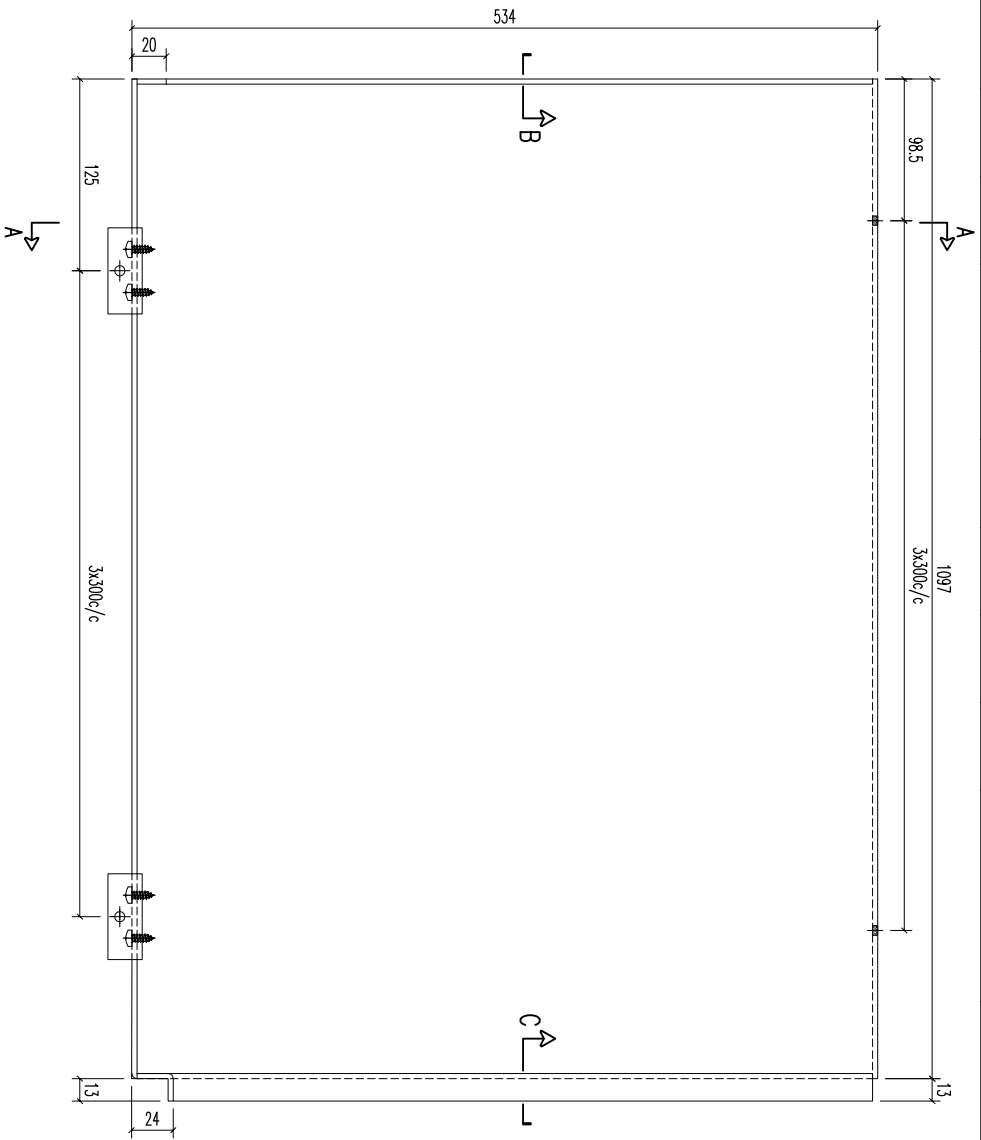

02b	20x20x3mm 鋁角	50	開料	4	
序號	材料規格	長度	配件描述	數量	備註

美特鋁質有限公司
MIDI ALUMINIUM FABRICATOR LTD.
 Units 6-8, Sunroy Industrial Centre, 1/F
 610 Cha Kwo Ling Road, Kowloon
 Tel:23489211-4 Fax:(852)27727666

FACTORY 01
 W/CENTRE MARK/SKID/FAB
 CUT ENDS
 Standard X X . X = ±1
 Tolerances X X . X = ±05
 Angle Squareness ±1°

FINISH EC-D0-0334232-ZD(AL1)
 DATE 5/15/2023

DRAWN YEUNG
 SCALE 1:3
 TRACK TYPE S.....

REV.	DATE	AMENDMENT	REVISED BY	JOB NO. J853	DRAWING TITLE 鋁板天花加工圖 3mm THK ALUM. PLATE	DRAWING NO. T1-CE221-01	SHT. -/-	REV. -
------	------	-----------	------------	--------------	---	-------------------------	----------	--------

REV.	CHECKED	PART NUMBER	Dim. A	Dim. B	Dim. C	Dim. D	Dim. E	Dim. F	Dim. G	QTY	Inv. Code	ASSEMBLE ON PARTS	EXTR. DRAWING
-	BAR BY	T1-CE222-01								1			PART DRAWING

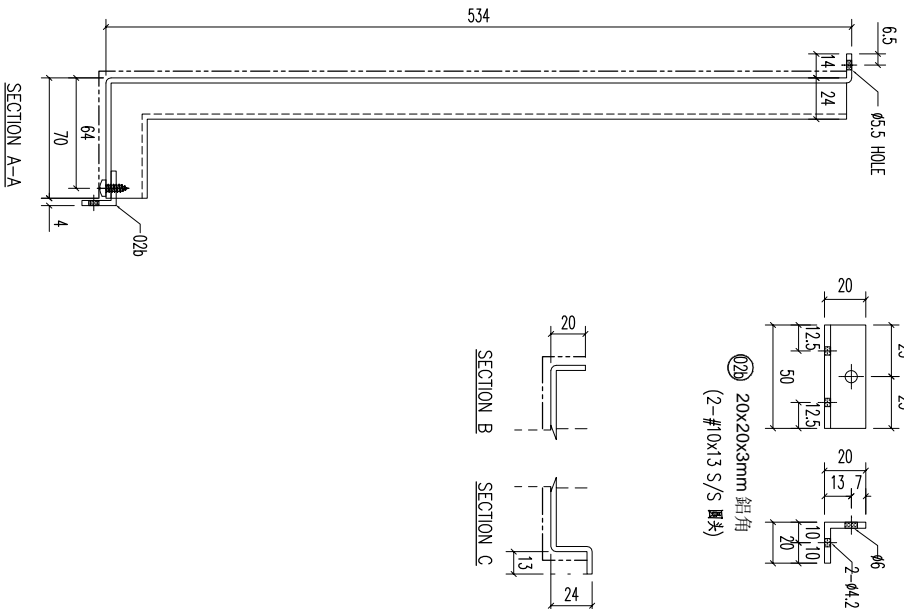
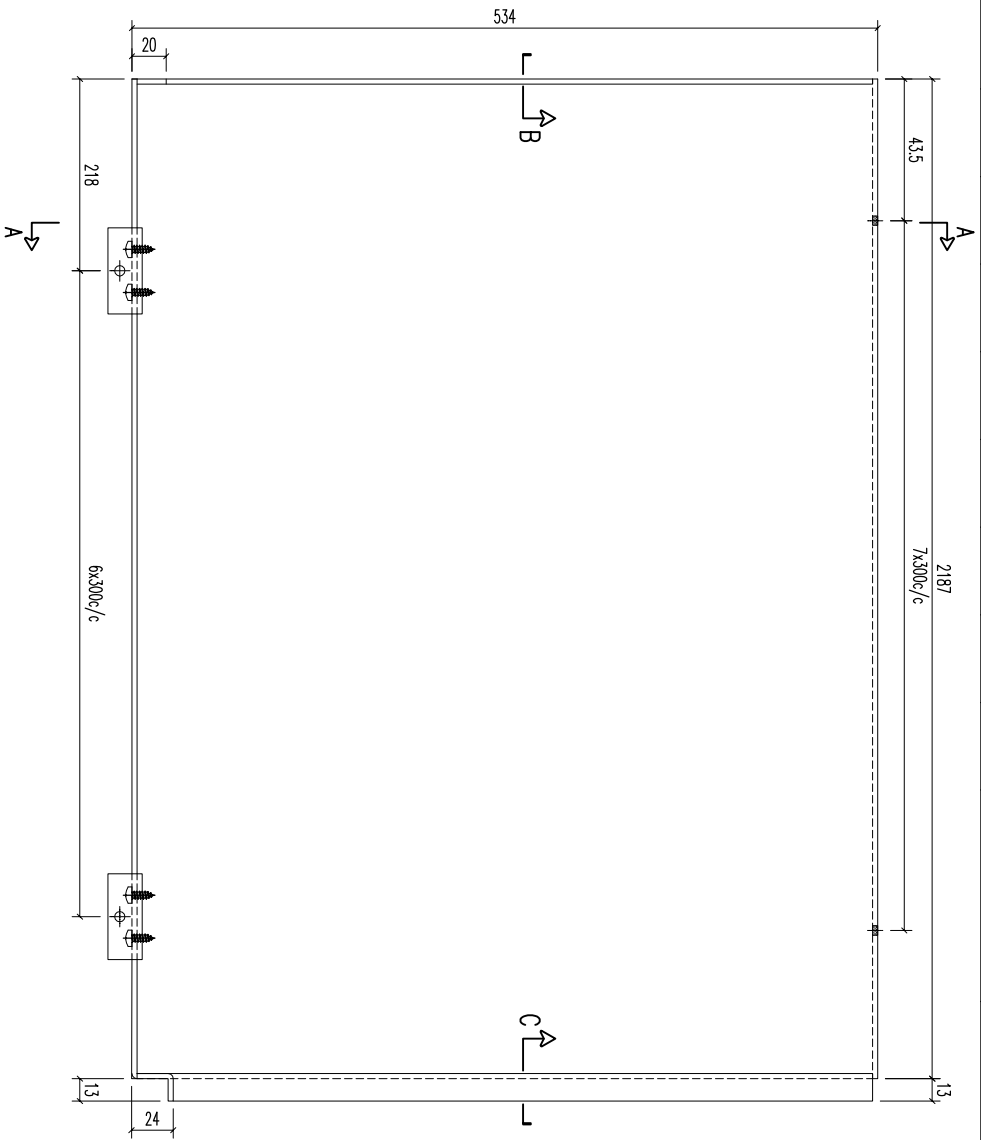

02b	20x20x3mm 鋁角	50	開料	7	
序號	材料規格	長度	配件描述	數量	備註

美特鋁質有限公司
MIDI ALUMINIUM FABRICATOR LTD.
Units 6-8, Sunroy Industrial Centre, 1/F
610 Cha Kwo Ling Road, Kowloon
Tel:23489211-4 Fax:(852)27727666

REV.	DATE	AMENDMENT	REVISED BY	JOB NO. J853	DRAWING TITLE 鋁板天花加工圖 3mm THK ALUM. PLATE	DRAWING NO. T1-CE222-01	SHT. -/-	REV. -
					FACTORY 01	W/CENTRE MARK/SKID/FAB	CUT ENDS	FINISH EC-D0-033422-ZD(AL1)
					Standard X X . X = ±1	Angle Squareness ±1°	DATE 5/15/2023	DRAMN YEUNG
					Tolerances X X . X = ±05		SCALE 1:3	TRACK TYPE S.....
					PROJECT			

REV.	CHECKED BY	PART NUMBER	Dim. A	Dim. B	Dim. C	Dim. D	Dim. E	Dim. F	Dim. G	QTY	Inv. Code	ASSEMBLE ON PARTS	EXTR. DRAWING PART DRAWING
-		T1-CE223-01						1642		1			

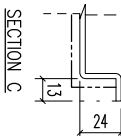
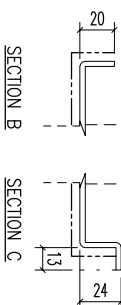
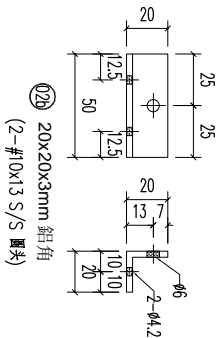
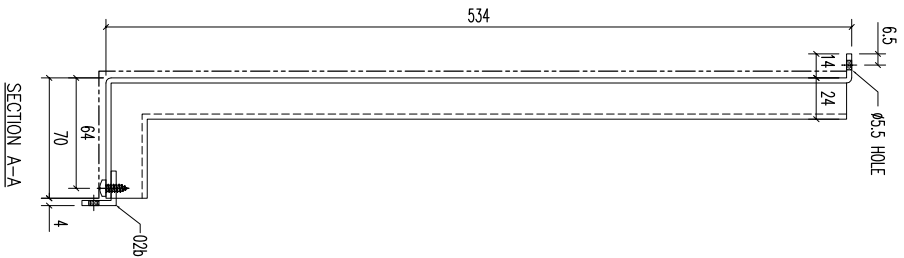
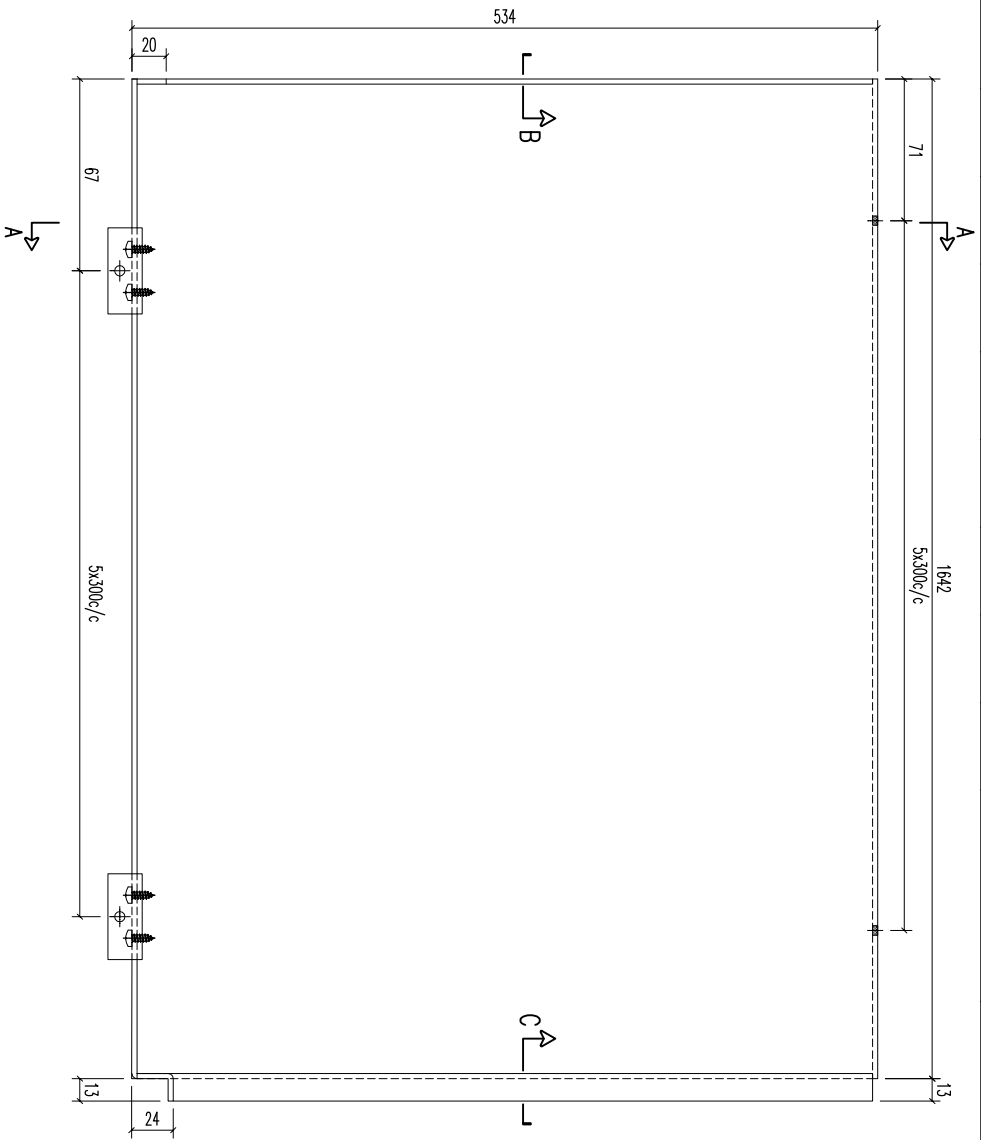

REV.	DATE	AMENDMENT	REVISED BY	PROJECT	JOB NO.	DRAWING TITLE	DRAWING NO.	SHT.	REV.
				美特鋁質有限公司 MIDI ALUMINIUM FABRICATOR LTD. Units 6-8, Sunroy Industrial Centre, 1/F 610 Cha Kwo Ling Road, Kowloon Tel:23489211-4 Fax:(852)27727666	J853	鋁板天花加工圖 3mm THK ALUM. PLATE	T1-CE223-01	-/-	-

FACTORY	W/CENTRE	CUT ENDS	FINISH	DATE	DRAWN	SCALE	POST PAINT	PART	TRACK TYPE
01	MOKS/SKBA/FAB	Angle	EC-DC-033423-ZD(AL1)	5/15/2023	YEUNG	1:3	PRE PAINT	SUB ASSEM.	S.....

02b	20x20x3mm 鋁角	50	開料	6	備注
序號	材料規格	長度	配件描述	數量	

REV.	CHECKED	PART NUMBER	Dim. A	Dim. B	Dim. C	Dim. D	Dim. E	Dim. F	Dim. G	QTY	Inv. Code	ASSEMBLE ON PARTS	EXTR. DRAWING
-	BAR BY	T1-CE224-01								1			PART DRAWING

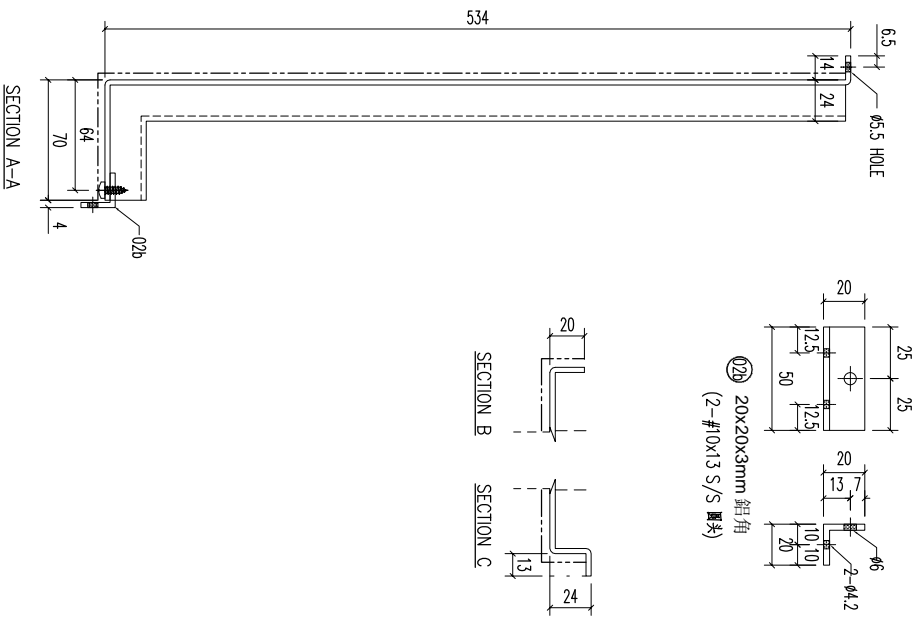
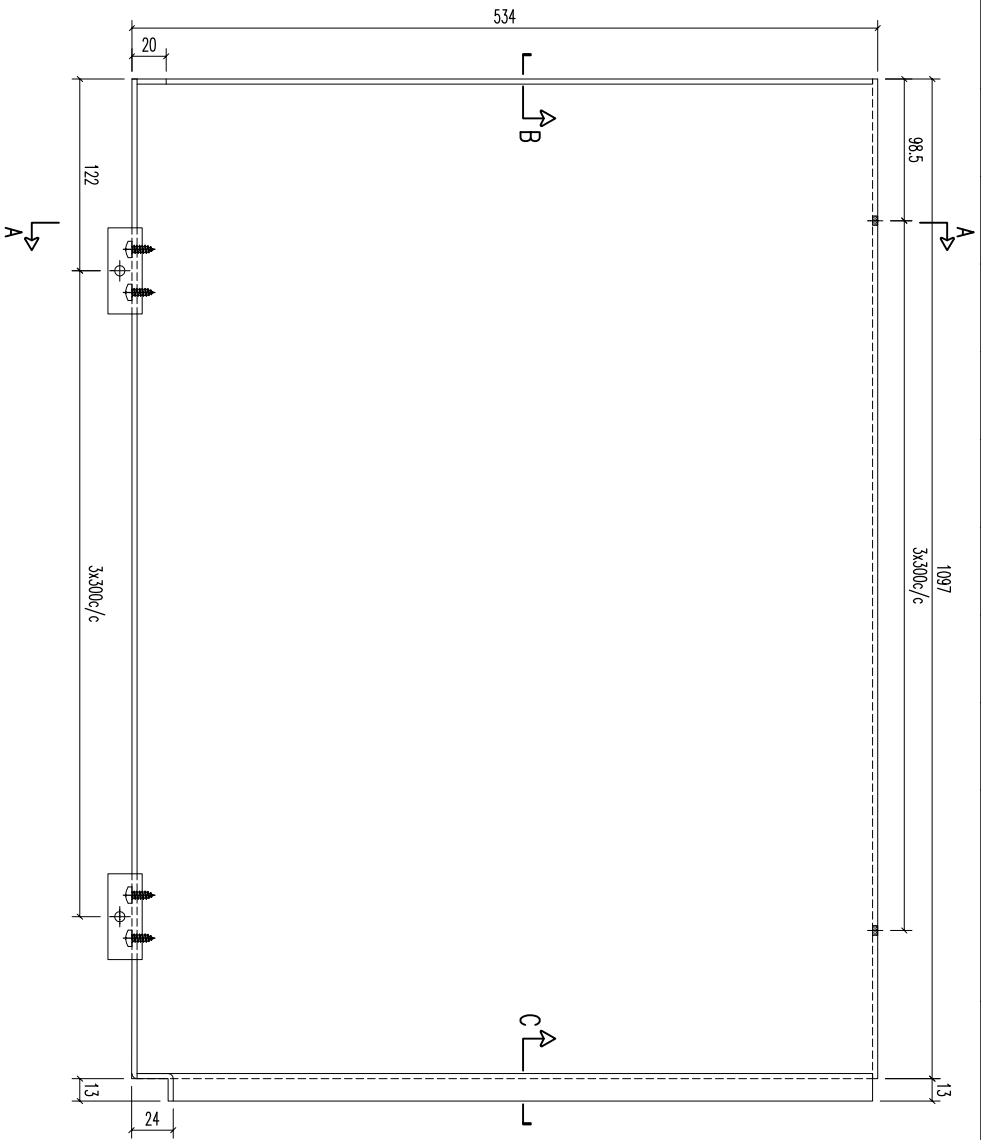

02b	20x20x3mm 鋁角	50	開料	4	
序號	材料規格	長度	配件描述	數量	備註

REV.	DATE	AMENDMENT	REVISED BY	PROJECT	JOB NO.	DRAWING TITLE	DRAWING NO.	SHT.	REV.
				美特鋁質有限公司 MIDI ALUMINIUM FABRICATOR LTD. Units 6-8, Sunroy Industrial Centre, 1/F 610 Cha Kwo Ling Road, Kowloon Tel:23489211-4 Fax:(852)27727666	J853	鋁板天花加工圖 3mm THK ALUM. PLATE	T1-CE224-01	-/-	-
				FACTORY 01		Standard X X . X = ±1	FINISH EC-D0-033422-ZD(Al1)		
				W/CENTRE M008/S00A/FAB		Tolerances X X . X = ±05	DATE 5/15/2023		
				CUT ENDS		Angle Squaredness ±1°	DRAWN YEUNG		
							SCALE 1:3		
							POST PAINT PRE PAINT		
							PART SUB ASSEM.		
							TRACK TYPE		

REV.	CHECKED	PART NUMBER	Dim. A	Dim. B	Dim. C	Dim. D	Dim. E	Dim. F	Dim. G	QTY	Inv. Code	ASSEMBLE ON PARTS	EXTR. DRAWING
-	BAR BY	T1-CE225-01								1			PART DRAWING

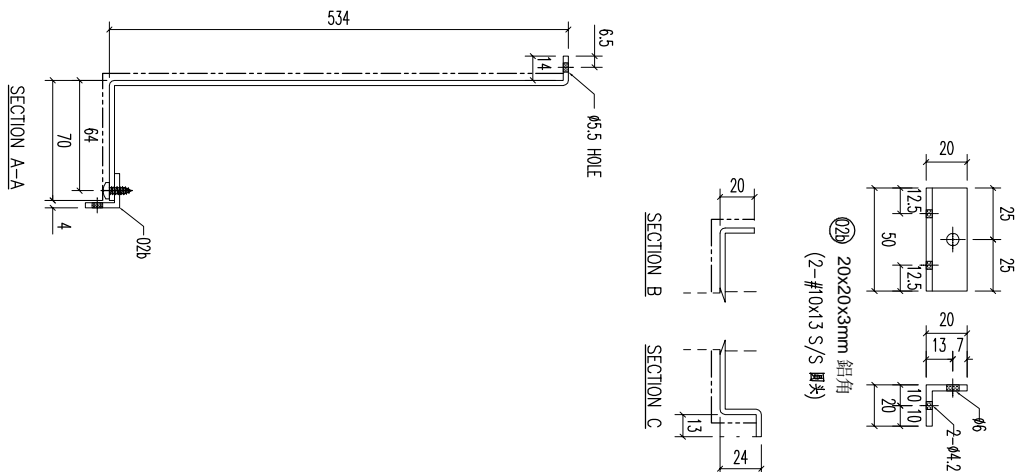
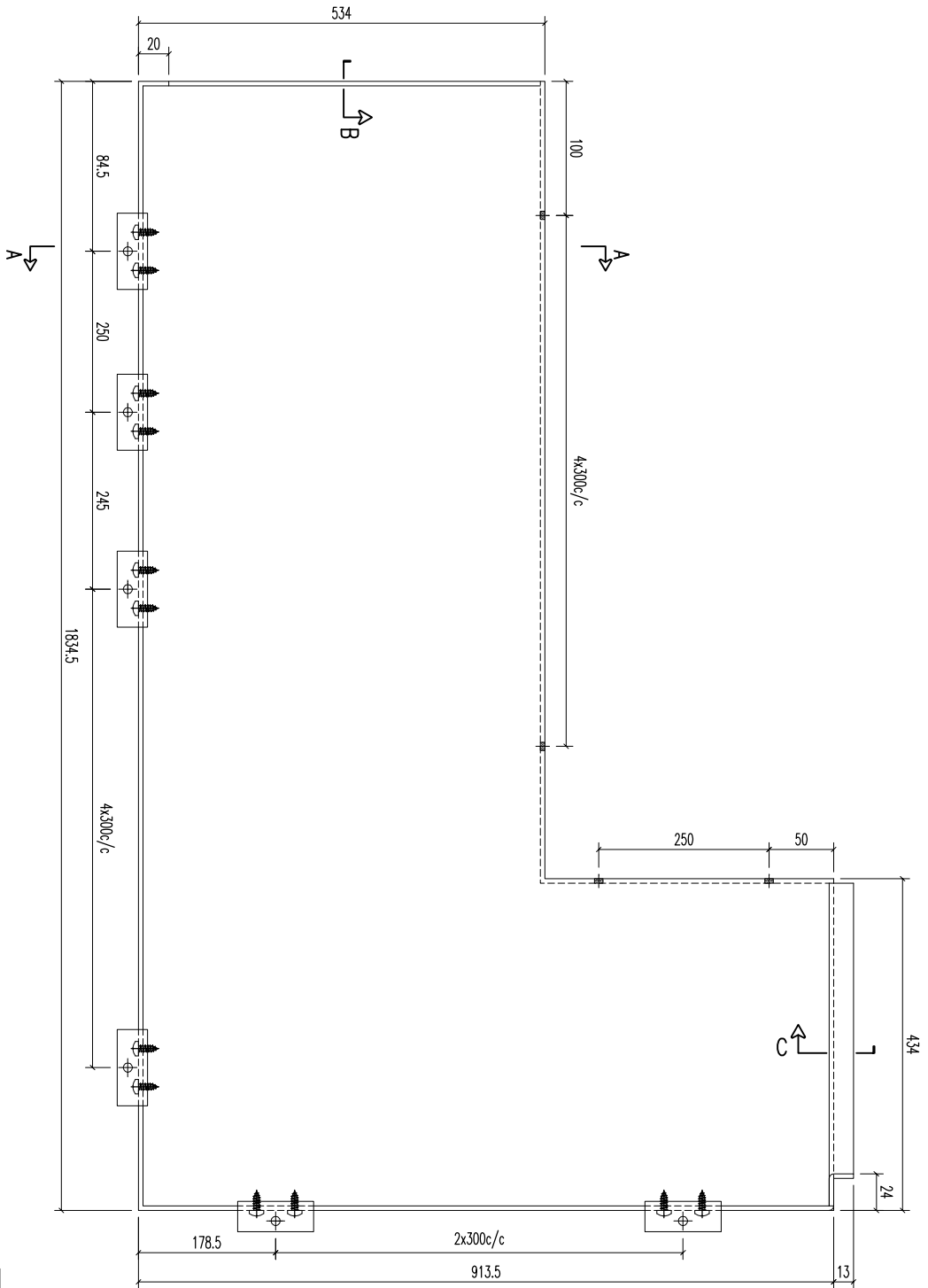

02B	20x20x3mm 鋁角	50	開料	10	
序號	材料規格	長度	配件描述	數量	備注

REV.	DATE	AMENDMENT	REVISED BY	PROJECT	JOB NO.	DRAWING TITLE	DRAWING NO.	SHT.	REV.
				美特鋁質有限公司 MIDI ALUMINIUM FABRICATOR LTD. Units 6-8, Sunroy Industrial Centre, 1/F 610 Cha Kwo Ling Road, Kowloon Tel:23489211-4 Fax:(852)27727666	J853	鋁板天花加工圖 3mm THK ALUM. PLATE	T1-CE225-01	-/-	-
				FACTORY 01		Standard X X . X = ±1 Tolerances X X . X = ±05 Angle Squareness ±1°	FINISH EC-06-0334232-ZD(Al1)		
				W/CENTRE M084/S084/FAB		CUT ENDS	DATE 5/15/2023		
							DRAMN YEUNG		
							SCALE 1:3		
							POST PAINT PRE PAINT		
							PART SUB ASSEM.		
							TRACK TYPE S.....		

REV.	CHECKED BAR BY	PART NUMBER	Dim. A	Dim. B	Dim. C	Dim. D	Dim. E	Dim. F	Dim. G	QTY	Inv. Code	ASSEMBLE ON PARTS	EXTR. DRAWING PART DRAWING
-		T1-CE226-01								1			

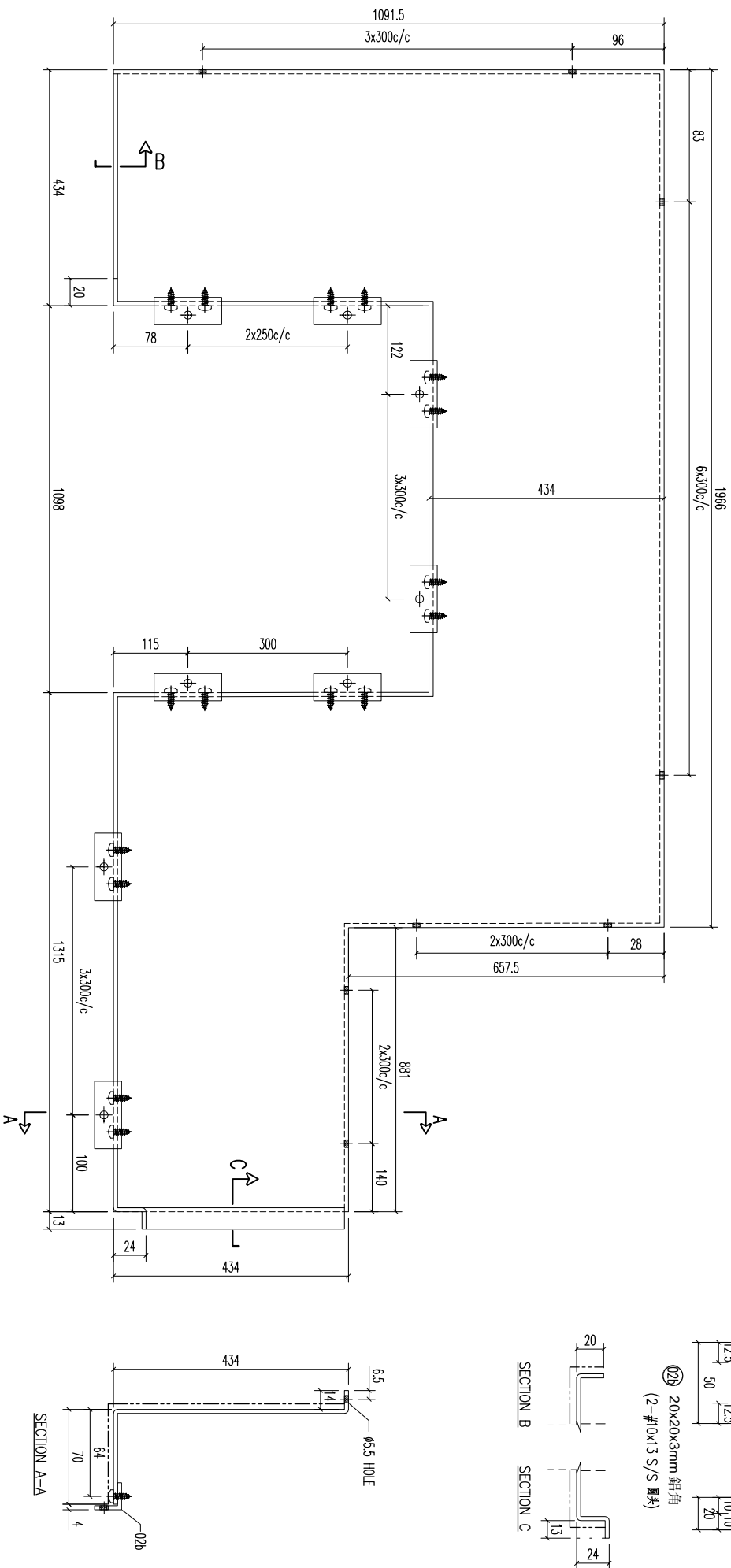

REV.	DATE	AMENDMENT	REVISED BY	PROJECT	JOB NO.	DRAWING TITLE	DRAWING NO.	SHT.	REV.
				美特鋁質有限公司 MIDI ALUMINIUM FABRICATOR LTD. Units 6-8, Sunroy Industrial Centre, 1/F 610 Cha Kwo Ling Road, Kowloon Tel:23489211-4 Fax:(852)27727666	J853	鋁板天花加工圖 3mm THK ALUM. PLATE	T1-CE226-01	-/-	-
				FACTORY 01	W/CENTRE M8X8/SK8A/FAB	CUT ENDS	FINISH EC-DC-03422-ZD(Al1)	POST PAINT PRE PAINT	PART SUB ASSEM.
				Standard	X X . = ±1	Angle	5/15/2023	SCALE 1:3	TRACK TYPE S.....
				Tolerances	X X . X = ±05	Squareness ±1°			
				02b	20x20x3mm 鋁角	50	開料	13	備注
				材料規格	長度	零件數量	數量		
				噴塗	PRE PAINT				
				DRAMN YEUNG	SCALE 1:3				

REV.	CHECKED	PART NUMBER	Dim. A	Dim. B	Dim. C	Dim. D	Dim. E	Dim. F	Dim. G	QTY	Inv. Code	ASSEMBLE ON PARTS	EXTR. DRAWING
-	BAR BY	T1-CE227-01						1140.5		1			PART DRAWING

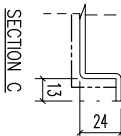
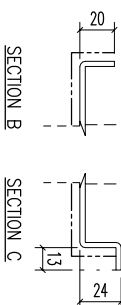
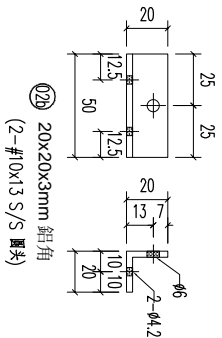
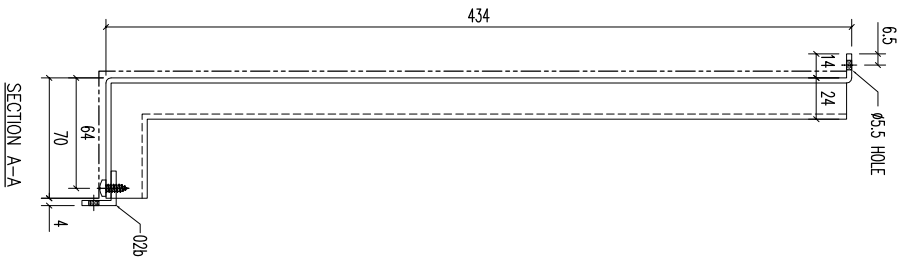
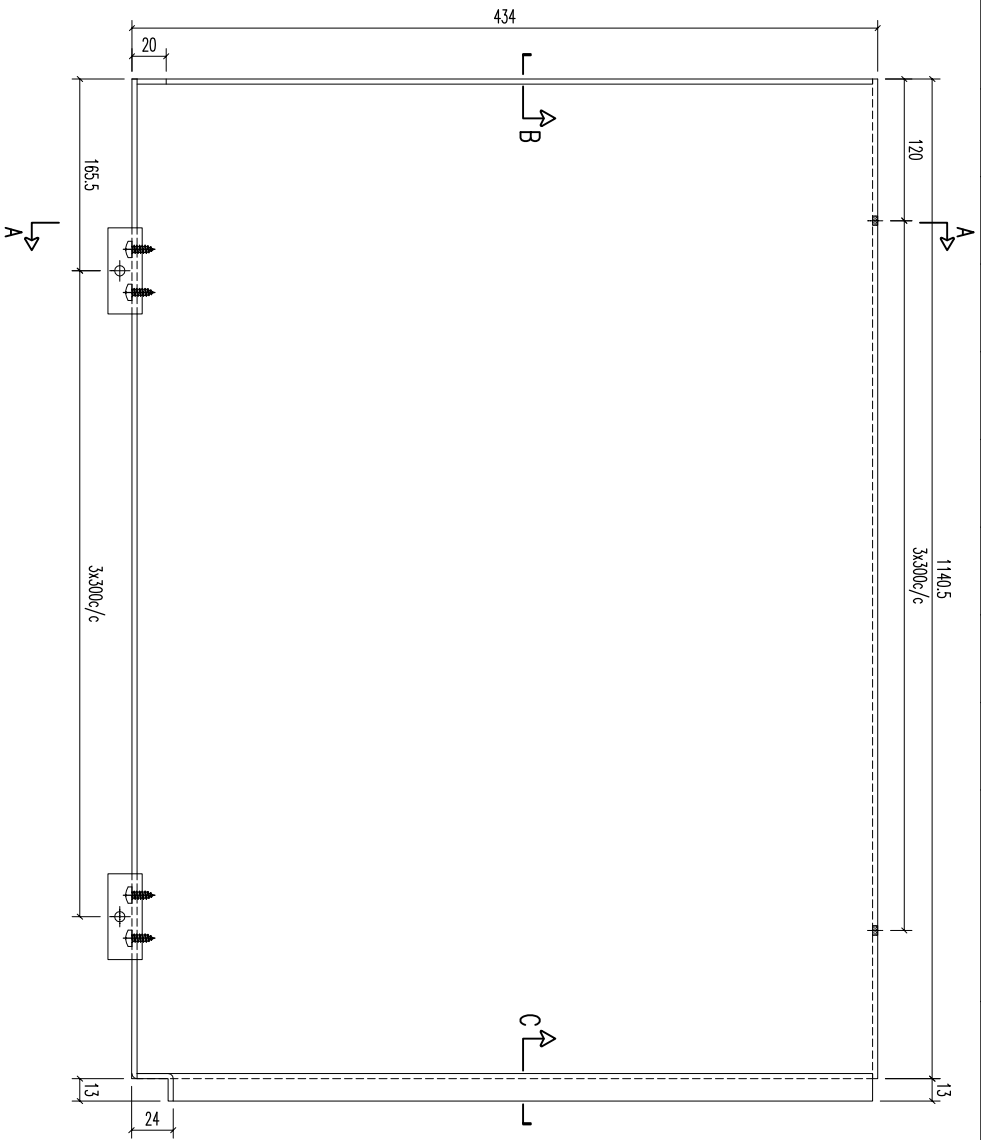

REV.	DATE	AMENDMENT	REVISED BY	PROJECT	JOB NO.	DRAWING TITLE	DRAWING NO.	SHT.	REV.
				美特鋁質有限公司 MIDI ALUMINIUM FABRICATOR LTD. Units 6-8, Sunroy Industrial Centre, 1/F 610 Cha Kwo Ling Road, Kowloon Tel:23489211-4 Fax:(852)27727666	J853	鋁板天花加工圖 3mm THK ALUM. PLATE	T1-CE227-01	-/-	-

02b	20x20x3mm 鋁角	50	開料	4	
序號	材料規格	長度	配件描述	數量	備註

FACTORY	W/CENTRE	CUT ENDS	FINISH	DATE	DRAWN	SCALE	POST PAINT	PART	TRACK TYPE
01	M&B/S&B/F&B	Angle	EC-DC-033422-ZD(Al1)	5/15/2023	YEUNG	1:3	PRE PAINT	SUB ASSEM.	S.....

Standard	X X .	±1	Angle	±1°
Tolerances	X X . X = ±0.5	Squareness	±1°	

REV.	CHECKED BY	PART NUMBER	Dim. A	Dim. B	Dim. C	Dim. D	Dim. E	Dim. F	Dim. G	QTY	Inv. Code	ASSEMBLE ON PARTS	EXTR. DRAWING PART DRAWING
-		T1-CE228-01						1347.5 4x300/c		1			

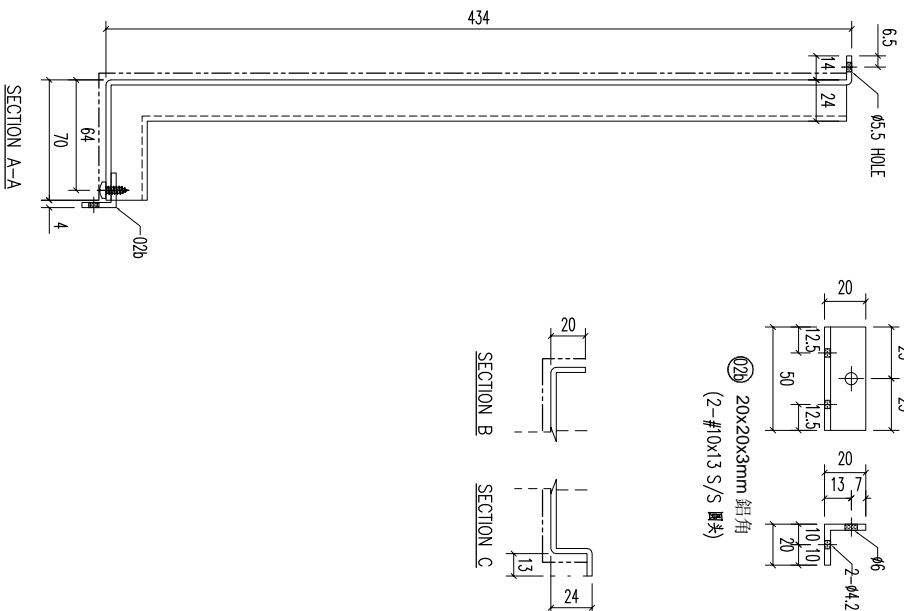
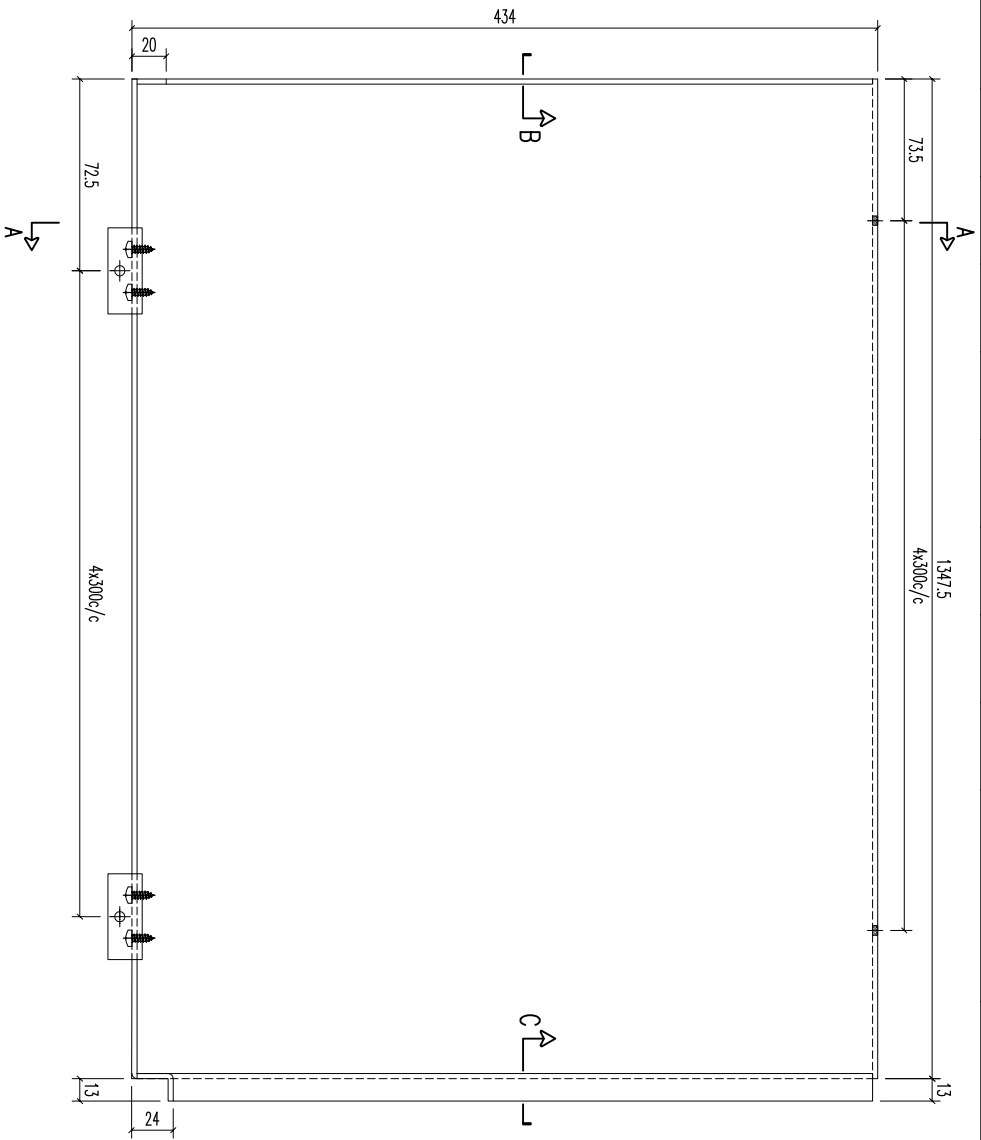

02b	20x20x3mm 鋁角	50	開料	5	備注
序號	材料規格	長度	配件描述	數量	

美特鋁質有限公司
MIDI ALUMINIUM FABRICATOR LTD.
Units 6-8, Sunroy Industrial Centre, 1/F
610 Cha Kwo Ling Road, Kowloon
Tel:23489211-4 Fax:(852)27727666

REV.	DATE	AMENDMENT	REVISED BY	JOB NO. J853	DRAWING TITLE 鋁板天花加工圖 3mm THK ALUM. PLATE	DRAWING NO. T1-CE228-01	SHT. -/-	REV. -				
					FACTORY 01	W/CENTRE M&M/S&B&A/F&B	CUT ENDS	FINISH EC-D0-0334232-ZD(Al1)	POST PAINT PRE PAINT	PART SUB ASSEM.	SCALE 1:3	TRACK TYPE S.....
					Standard X X . X = ±1 Tolerances X X . X = ±05	Angle Squaredness ±1°	DATE 5/15/2023	DRAWN YEUNG				

REV.	CHECKED BY	PART NUMBER	Dim. A	Dim. B	Dim. C	Dim. D	Dim. E	Dim. F	Dim. G	QTY	Inv. Code	ASSEMBLY ON PARTS	EXTR. DRAWING
-	T1-CE229-01									1			PART DRAWING

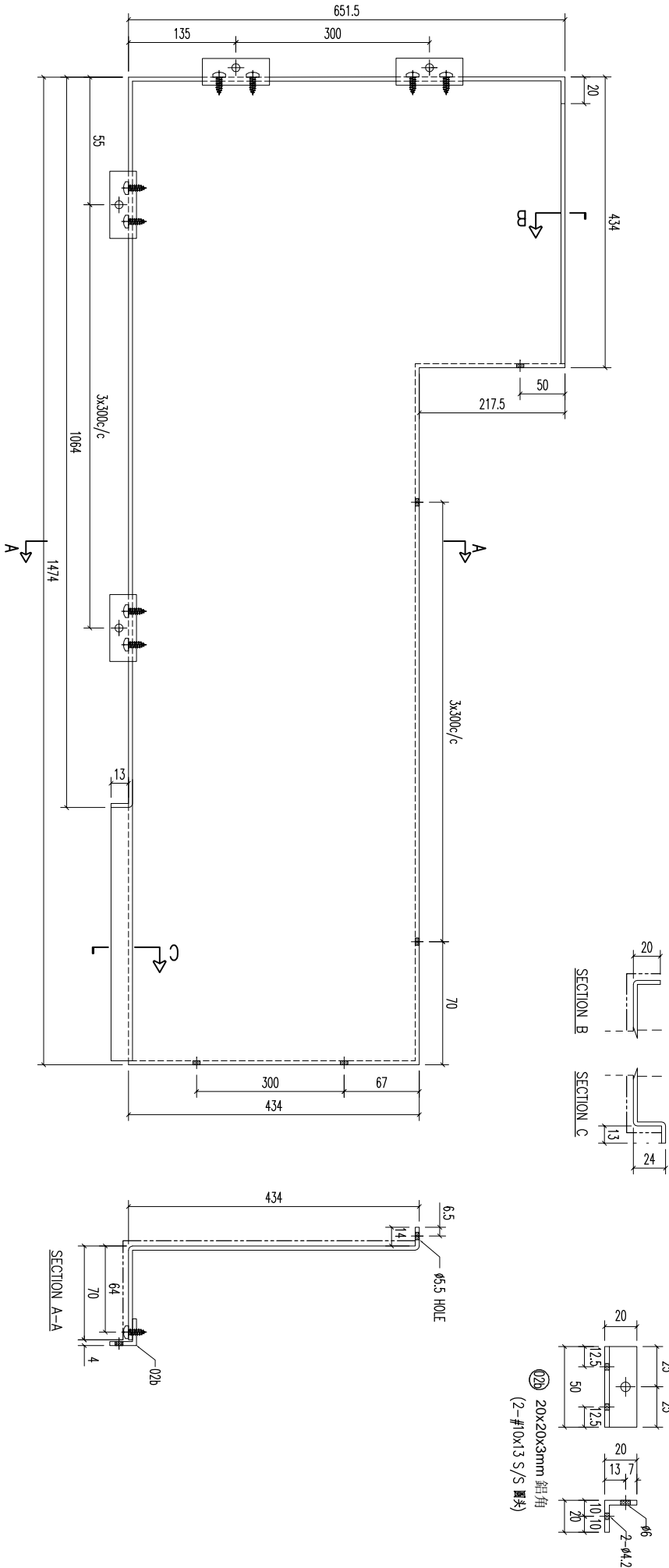

02B	20x20x3mm 鋁角	50	開料	6	
序號	材料規格	長度	配件描述	數量	備註

美特鋁質有限公司
 MIDI ALUMINUM FABRICATOR LTD.
 Units 6-8, Sunroy Industrial Centre, 1/F
 610 Cha Kwo Ling Road, Kowloon
 Tel:23489211-4 Fax:(852)27727666

REV.	DATE	AMENDMENT	REVISED BY	PROJECT	JOB NO.	DRAWING TITLE	DRAWING NO.	SHT.	REV.
				鋁板天花加工圖	J853	3mm THK ALUM. PLATE	T1-CE229-01	-/-	-
				FACTORY 01		鋁板天花加工圖			
				W/CENTRE M8x8/S8x8/FAB		3mm THK ALUM. PLATE			
				CUT ENDS					
				Standard X X . = ±1					
				Tolerances X X . X = ±05					
				Angle Squareness ±1°					
				FINISH EC-06-0334232-Z0(Al1)					
				DATE 5/15/2023					
				DRAWN YEUNG					
				SCALE 1:3					
				TRACK TYPE S.....					

REV.	CHECKED BY	PART NUMBER	Dim. A	Dim. B	Dim. C	Dim. D	Dim. E	Dim. F	Dim. G	QTY	Inv. Code	ASSEMBLE ON PARTS	EXTR. DRAWING PART DRAWING
-		T1-CE230-01								1			

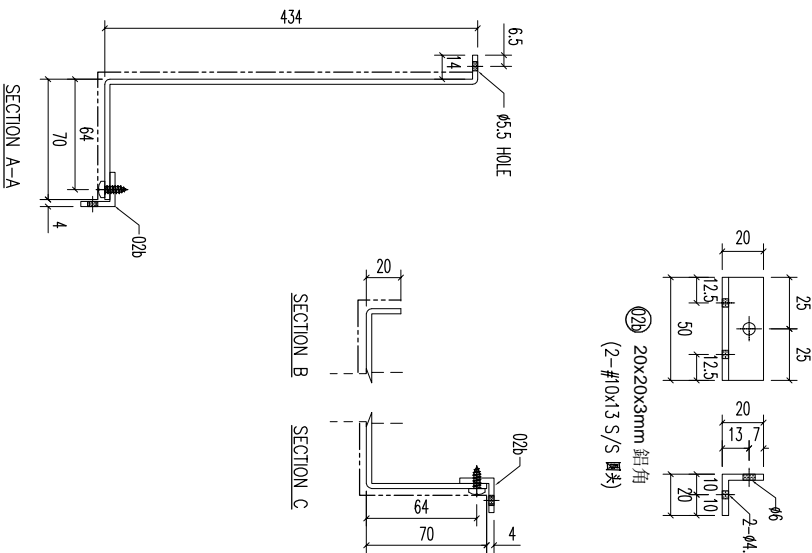
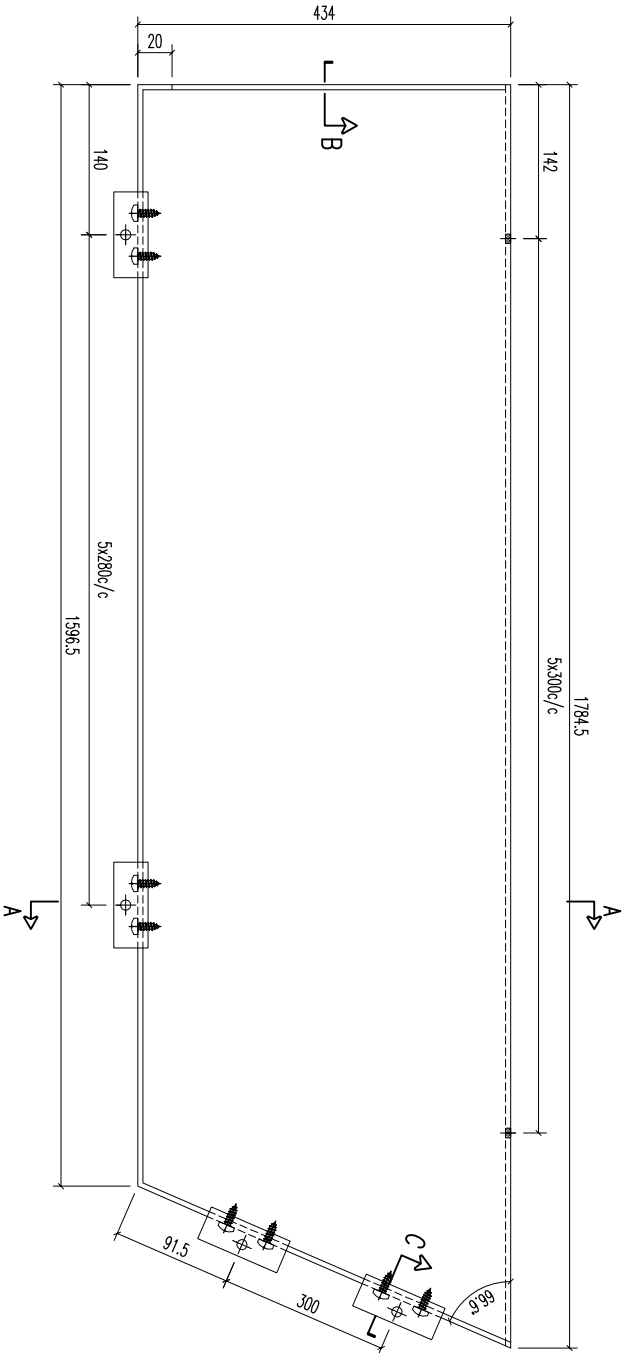

02b	20x20x3mm 鋁角	50	開料	8	
序號	材料規格	長度	配件描述	數量	備註

FACTORY	01	W/CENTRE	M&S/S&S&A/F&B	CUT ENDS		FINISH	EC-DG-0334232-ZD(Al1)	噴塗	POST PAINT	PRE PAINT	PART	
Standard	X X .	= ±1	Angle	±1°	DATE	5/15/2023	DRAWN	YEUNG	SCALE	1:3	TRACK TYPE	S.....
Tolerances	X X . X = ±05	Squareness	±1°									

JOB NO.	J853	DRAWING TITLE	鋁板天花加工圖 3mm THK ALUM. PLATE	DRAWING NO.	T1-CE230-01	SHT.	-/-	REV.	-
---------	------	---------------	--------------------------------	-------------	-------------	------	-----	------	---

美特鋁質有限公司
MIDI ALUMINIUM FABRICATOR LTD.
Units 6-8, Sunroy Industrial Centre, 1/F
610 Cha Kwo Ling Road, Kowloon
Tel:23489211-4 Fax:(852)27727666

REV.	DATE	AMENDMENT	REVISED BY

REV.	CHECKED	PART NUMBER	Dim. A	Dim. B	Dim. C	Dim. D	Dim. E	Dim. F	Dim. G	QTY	Inv. Code	ASSEMBLE ON PARTS	EXTR. DRAWING
-	BAR BY	T1-CE231-01								1			PART DRAWING

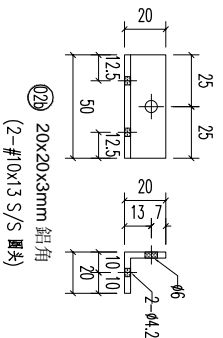
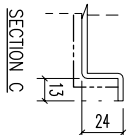
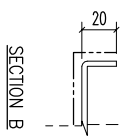
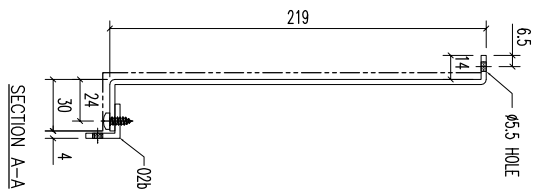
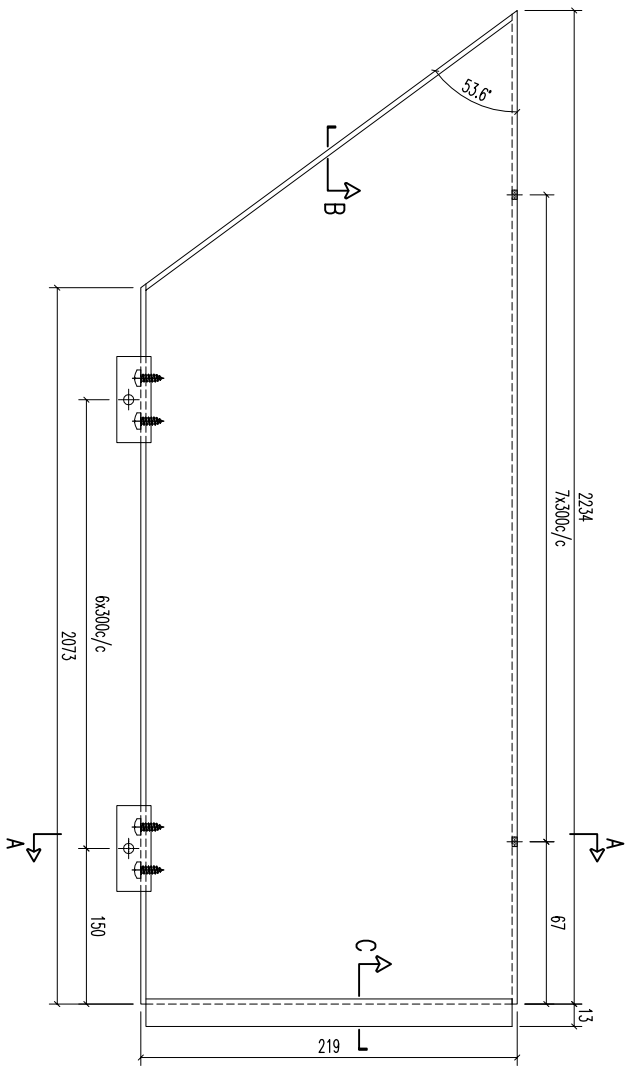

02B	20x20x3mm 鋁角	50	開料	7	
序號	材料規格	長度	零件描述	數量	備註

美特鋁質有限公司
 MIDI ALUMINIUM FABRICATOR LTD.
 Units 6-8, Sunroy Industrial Centre, 1/F
 610 Cha Kwo Ling Road, Kowloon
 Tel:23489211-4 Fax:(852)27727666

REV.	DATE	AMENDMENT	REVISED BY

PROJECT	JOB NO.	DRAWING TITLE	DRAWING NO.
	J853	鋁板天花加工圖 3mm THK ALUM. PLATE	T1-CE231-01
FACTORY	W/CENTRE	CUT ENDS	FINISH
01	M&M/S&S&A/F&B	Angle	EC-DC-0334232-ZD(AL1)
Standard	X X . X = ±1	Squareness ±1°	噴塗
Tolerances	X X . X = ±05		PRE PAINT
			SCALE
			1:3
			TRACK TYPE
			S.....
			SHT.
			-/-
			REV.
			-

REV.	CHECKED BY	PART NUMBER	Dim. A	Dim. B	Dim. C	Dim. D	Dim. E	Dim. F	Dim. G	QTY	Inv. Code	EXTR. DRAWING PART DRAWING
-		T1-CE232-01								1		

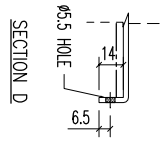
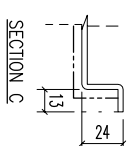
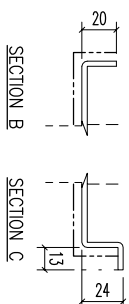
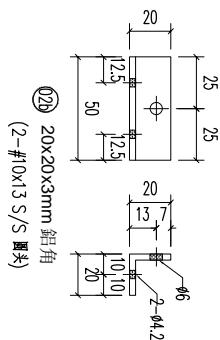
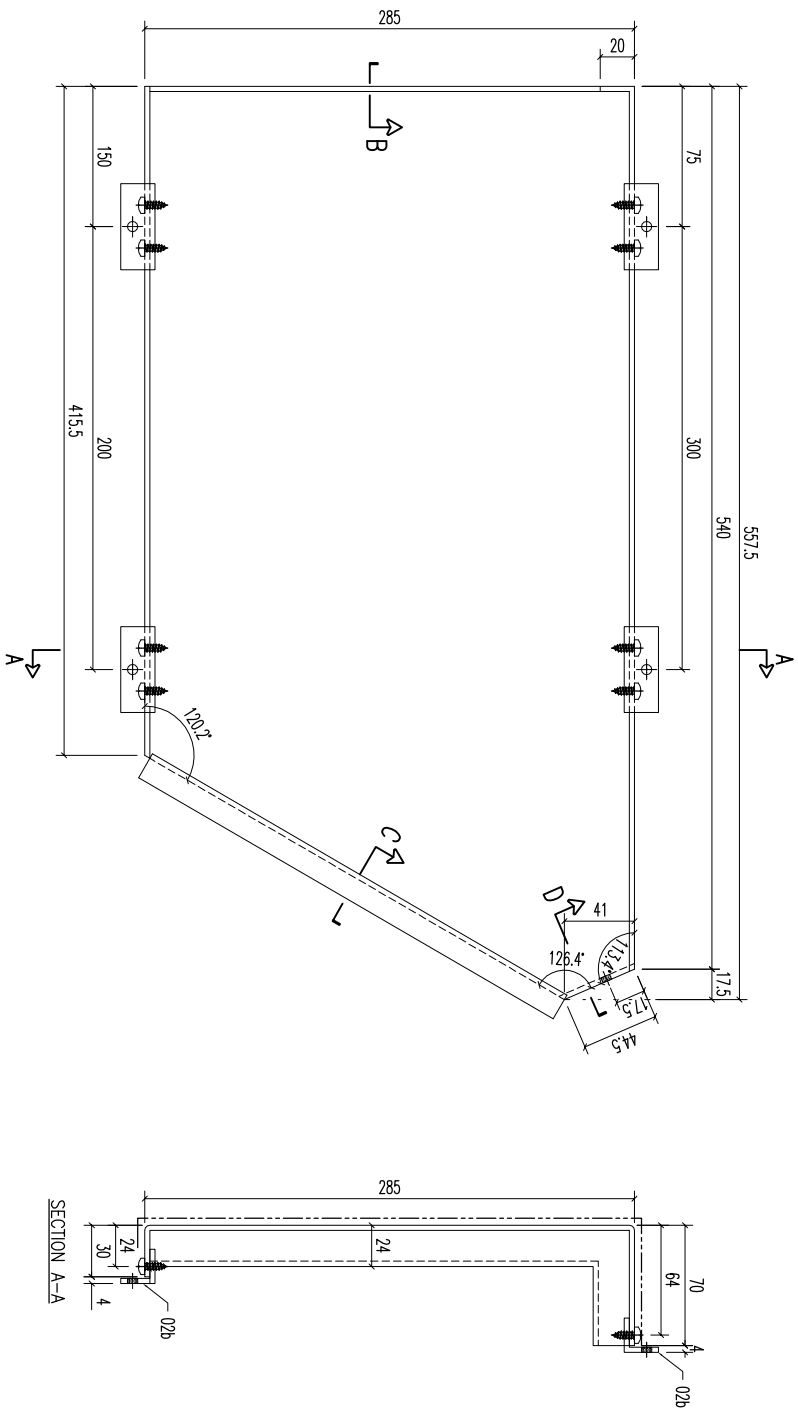

02B	20x20x3mm 鋁角	50	開料	4	
序號	材料描述	長度	零件描述	數量	備注

美特鋁質有限公司
MIDI ALUMINIUM FABRICATOR LTD.
Units 6-8, Sunroy Industrial Centre, 1/F
610 Cha Kwo Ling Road, Kowloon
Tel:23489211-4 Fax:(852)27727666

REV.	DATE	AMENDMENT	REVISED BY	PROJECT	JOB NO.	DRAWING TITLE	DRAWING NO.	SHT.	REV.
					J853	鋁板天花加工圖 3mm THK ALUM. PLATE	T1-CE232-01	-/-	-

REV.	CHECKED	PART NUMBER	Dim. A	Dim. B	Dim. C	Dim. D	Dim. E	Dim. F	Dim. G	QTY	Inv. Code	ASSEMBLE ON PARTS	EXTR. DRAWING
-	BAR BY	T1-CE233-01								1			PART DRAWING

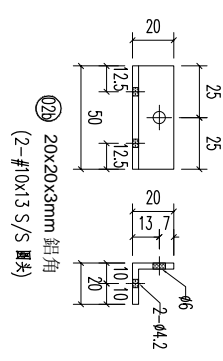
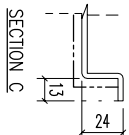
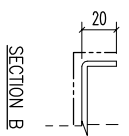
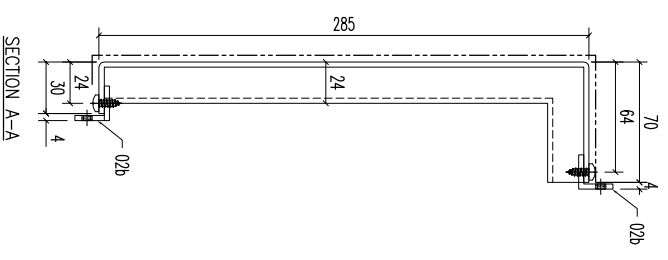
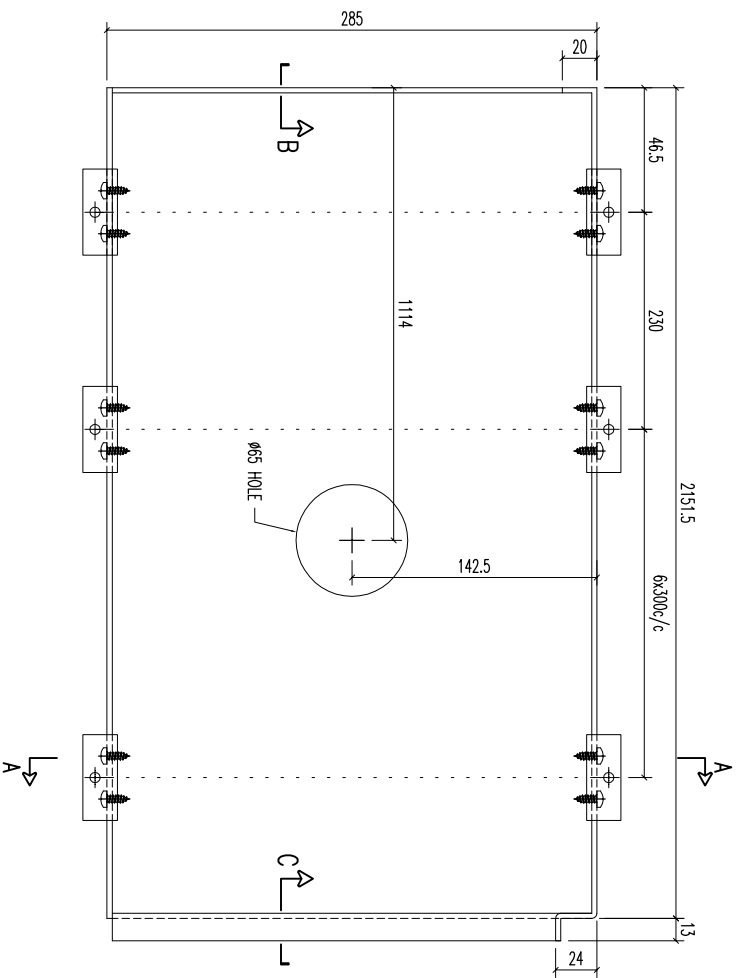

02b	20x20x3mm 鋁角	50	開料	16	備注
序號	材料規格	長度	零件描述	數量	

美特鋁質有限公司
 MIDI ALUMINUM FABRICATOR LTD.
 Units 6-8, Sunroy Industrial Centre, 1/F
 610 Cha Kwo Ling Road, Kowloon
 Tel:23489211-4 Fax:(852)27727666

REV.	DATE	AMENDMENT	REVISED BY	PROJECT	JOB NO.	DRAWING TITLE	DRAWING NO.	SHT.	REV.
				鋁板天花加工圖	J853	3mm THK ALUM. PLATE	T1-CE233-01	-/-	-

FACTORY	W/CENTRE	CUT ENDS	FINISH	DATE	DRAWN	SCALE	TRACK TYPE
01	M&K/S&K&A/F&B	Angle	EC-DG-0334232-ZD(Al1)	5/15/2023	YEUNG	1:3	S.....
Standard	X X .	Squareness ±1°	噴塗				
Tolerances	X X . X = ±1		PRE PAINT				
	X X . X = ±05		POST PAINT				

REV.	CHECKED BY	PART NUMBER	Dim. A	Dim. B	Dim. C	Dim. D	Dim. E	Dim. F	Dim. G	QTY	Inv. Code	ASSEMBLE ON PARTS	EXTR. DRAWING PART DRAWING
-		T1-CE234-01								1			

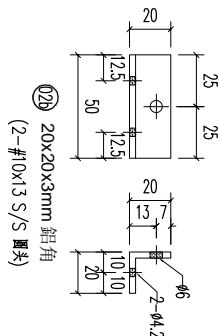
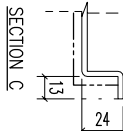
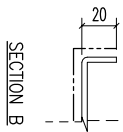
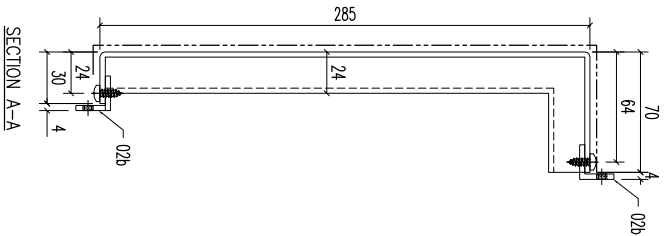
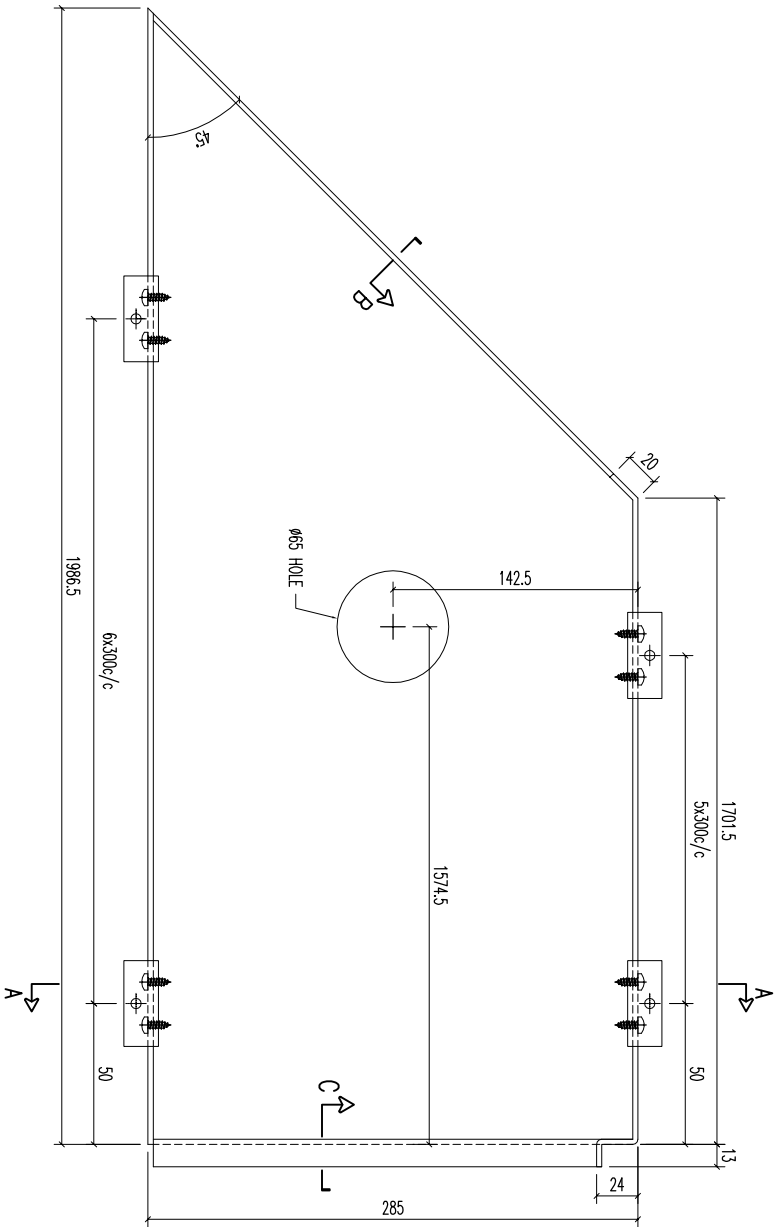

02b	20x20x3mm 鋁角	50	開料	13	備注
序號	材料規格	長度	配件描述	數量	

美特鋁質有限公司
 MIDI ALUMINUM FABRICATOR LTD.
 Units 6-8, Sunroy Industrial Centre, 1/F
 610 Cha Kwo Ling Road, Kowloon
 Tel:23489211-4 Fax:(852)27727666

REV.	DATE	AMENDMENT	REVISED BY	PROJECT	JOB NO.	DRAWING TITLE	DRAWING NO.	SHT.	REV.
					J853	鋁板天花加工圖 3mm THK ALUM. PLATE	T1-CE234-01	-/-	-

REV.	CHECKED BAR BY	PART NUMBER	Dim. A	Dim. B	Dim. C	Dim. D	Dim. E	Dim. F	Dim. G	QTY	Inv. Code	ASSEMBLE ON PARTS	EXTR. DRAWING PART DRAWING
-		T1-CE235-01								1			

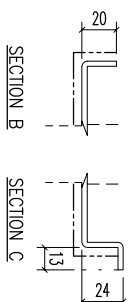
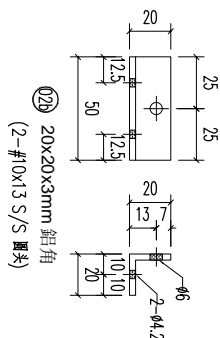
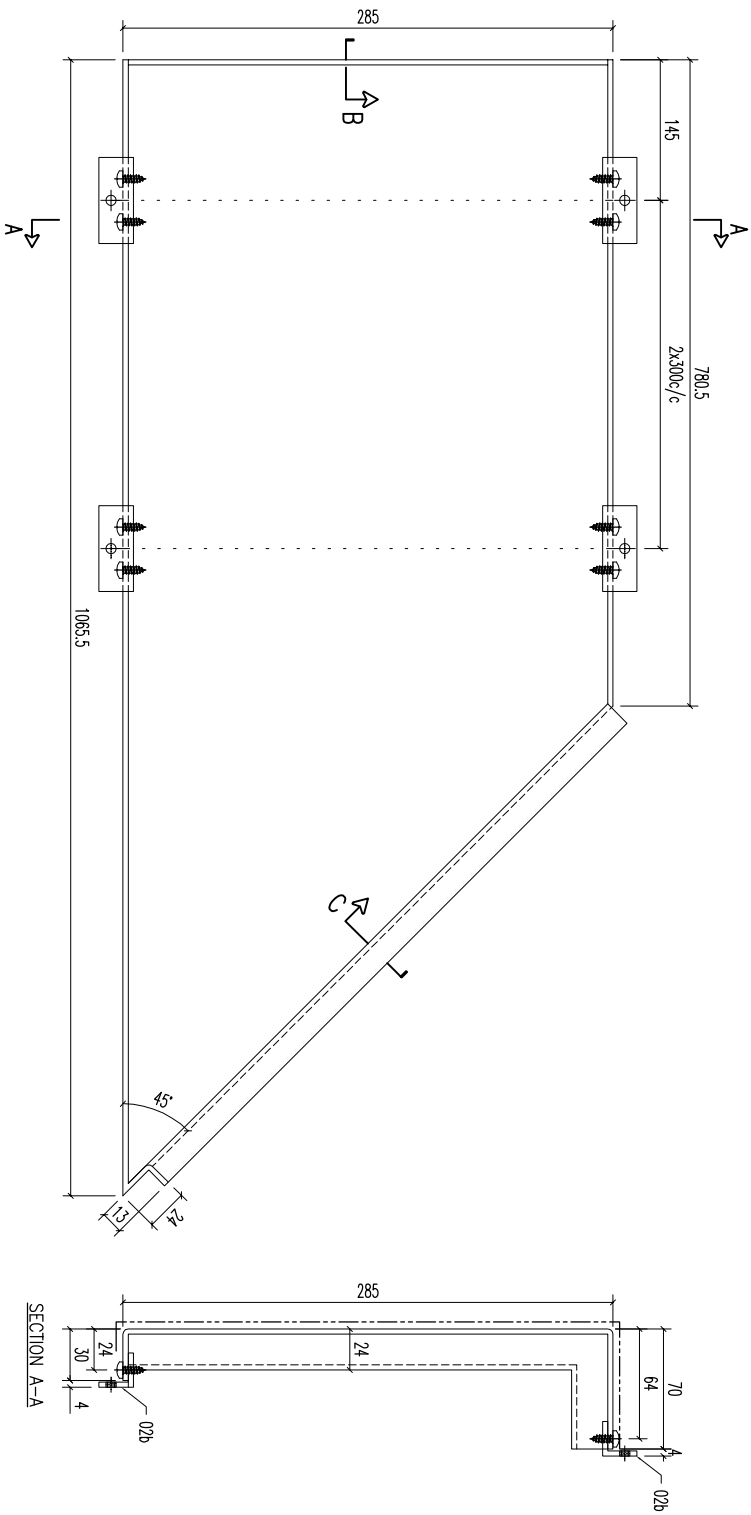

02B	20x20x3mm 鋁角	50	開料	6	
序號	材料規格	長度	配件描述	數量	備註

美特鋁質有限公司
 MIDI ALUMINUM FABRICATOR LTD.
 Units 6-8, Sunroy Industrial Centre, 1/F
 610 Cha Kwo Ling Road, Kowloon
 Tel:23489211-4 Fax:(852)27727666

REV.	DATE	AMENDMENT	REVISED BY	JOB NO. J853	DRAWING TITLE 鋁板天花加工圖 3mm THK ALUM. PLATE	DRAWING NO. T1-CE235-01	SHT. -/-	REV. -
					FACTORY 01	FINISH EC-06-0334232-ZD(Al1)		
					W/CENTRE MAX/SD/FA/B	DATE 5/15/2023		
					CUT ENDS	SCALE 1:3		
					Standard X X . = ±1	POST PAINT		
					Tolerances X X . X = ±05	PRE PAINT		
					Angle	PART		
					Squareness ±1°	SUB ASSEM.		
						TRACK TYPE		
						S.....		

REV.	CHECKED	PART NUMBER	Dim. A	Dim. B	Dim. C	Dim. D	Dim. E	Dim. F	Dim. G	QTY	Inv. Code	ASSEMBLE ON PARTS	EXTR. DRAWING
-	BAR BY	T1-CE236-01								1			PART DRAWING

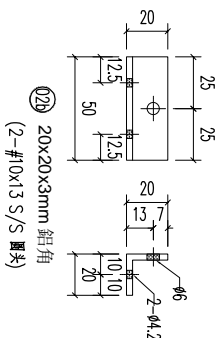
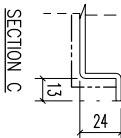
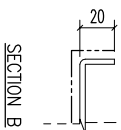
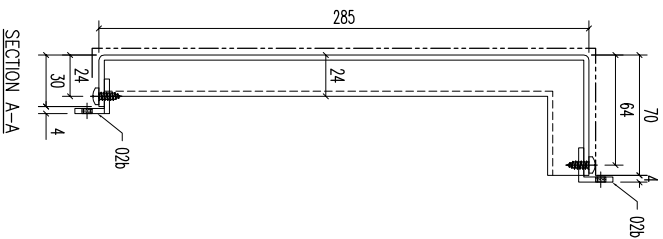
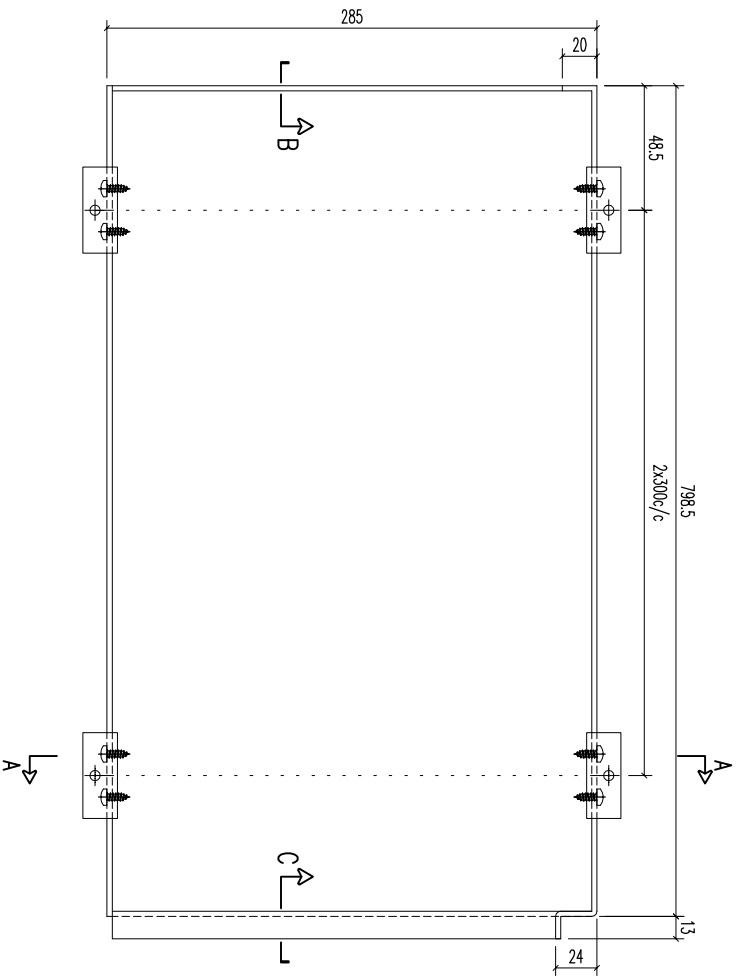

02b	20x20x3mm 鋁角	50	開料	6	
序號	材料規格	長度	零件描述	數量	備註

美特鋁質有限公司
 MIDI ALUMINUM FABRICATOR LTD.
 Units 6-8, Sunroy Industrial Centre, 1/F
 610 Cha Kwo Ling Road, Kowloon
 Tel:23489211-4 Fax:(852)27727666

REV.	DATE	AMENDMENT	REVISED BY	PROJECT	JOB NO.	DRAWING TITLE	DRAWING NO.	SHT.	REV.
				鋁板天花加工圖	J853	3mm THK ALUM. PLATE	T1-CE236-01	-/-	-

REV.	CHECKED BAR BY	PART NUMBER	Dim. A	Dim. B	Dim. C	Dim. D	Dim. E	Dim. F	Dim. G	QTY	Inv. Code	ASSEMBLE ON PARTS	EXTR. DRAWING PART DRAWING
-		T1-CE237-01								1			

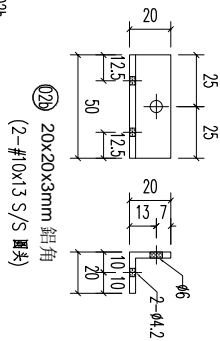
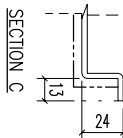
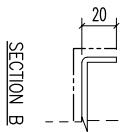
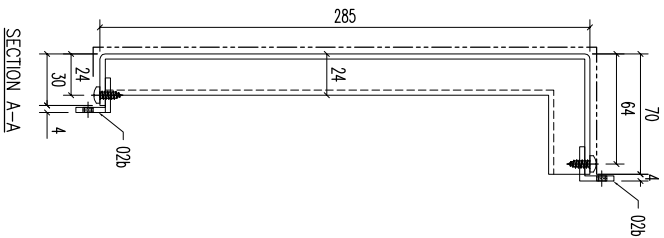
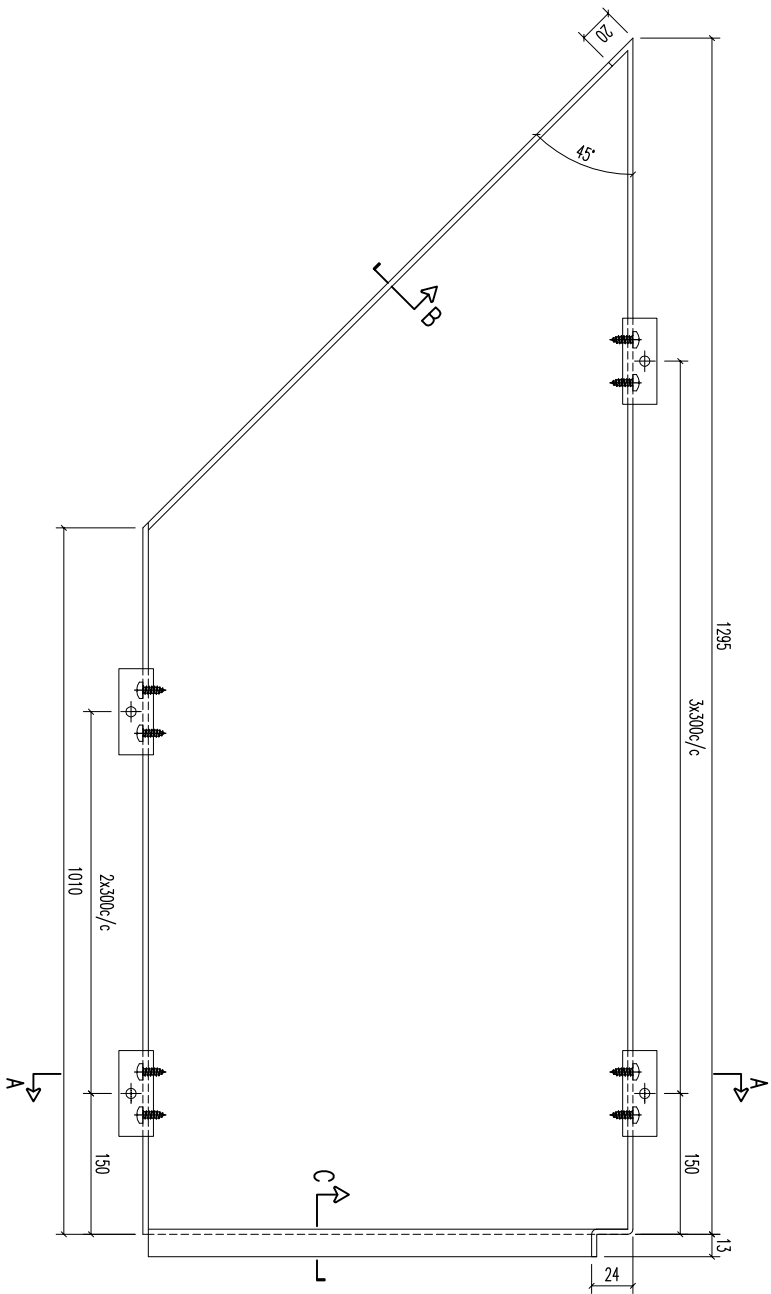

02B	20x20x3mm 铝角	50	开料	7	
序号	材料描述	长度	配件描述	数量	备注



美特铝质有限公司
 MIDI ALUMINIUM FABRICATOR LTD.
 Units 6-8, Sunroy Industrial Centre, 1/F
 610 Cha Kwo Ling Road, Kowloon
 Tel:23489211-4 Fax:(852)27727666

REV.	DATE	AMENDMENT	REVISED BY

FACTORY	W/CENTRE	CUT ENDS	FINISH	DATE	DRAWN	SCALE
01	M&S/S&S&A/F&B	Angle Squareness ±1°	EC-0C-0334232-ZD(Al1) 噴塗	5/15/2023	YEUNG	1:3
Standard	X X .	±1				
Tolerances	X X . X = ±05	±1°				

JOB NO.	DRAWING TITLE	DRAWING NO.	SHT.	REV.
J853	铝板天花加工图 3mm THK ALUM. PLATE	T1-CE237-01	-/-	-

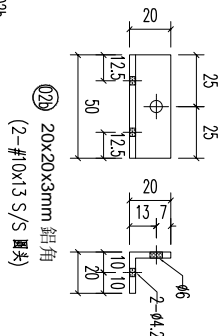
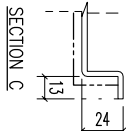
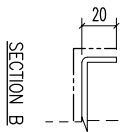
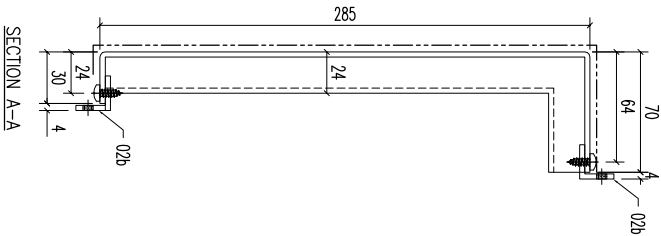
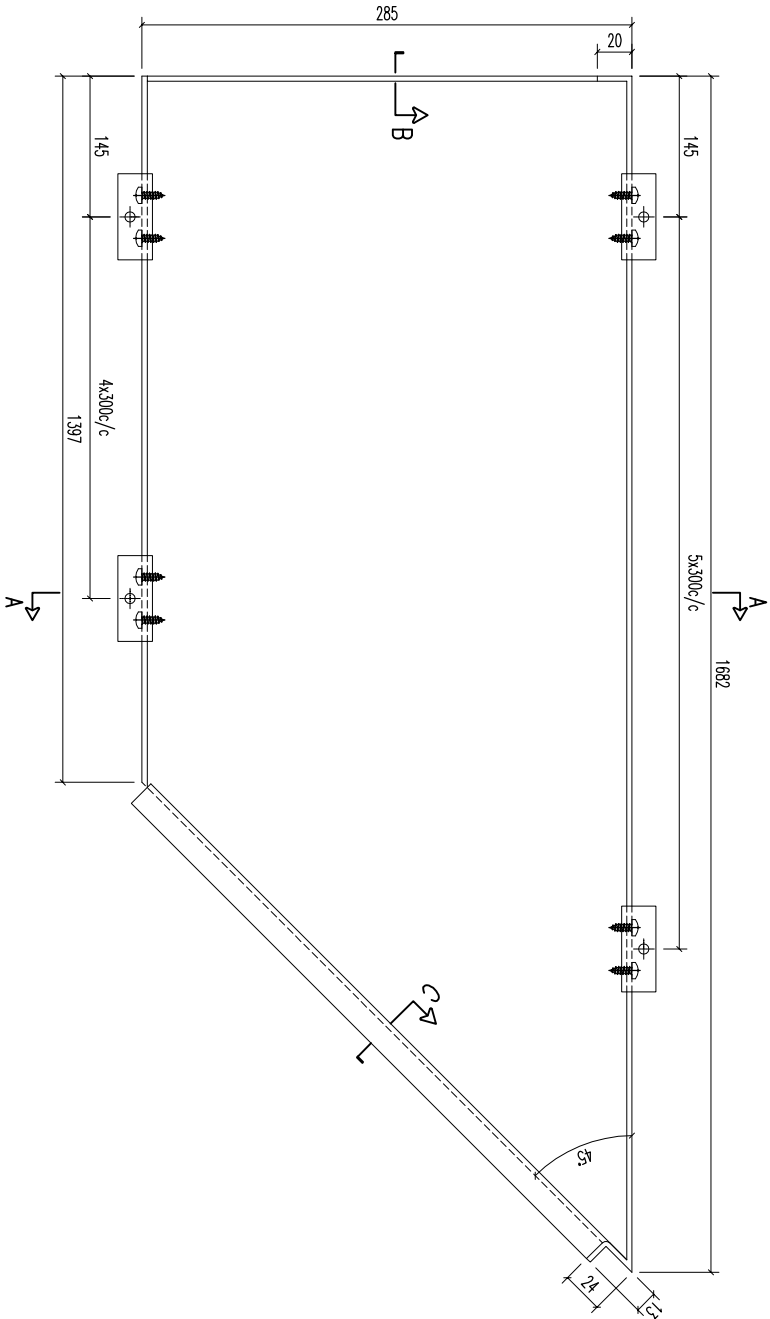
REV.	CHECKED BAR BY	PART NUMBER	Dim. A	Dim. B	Dim. C	Dim. D	Dim. E	Dim. F	Dim. G	QTY	Inv. Code	ASSEMBLE ON PARTS	EXTR. DRAWING PART DRAWING
-		T1-CE238-01								1			



02b	20x20x3mm 鋁角	50	開料	11	備注
序號	材料描述	長度	零件描述	數量	

美特鋁質有限公司
 MIDI ALUMINIUM FABRICATOR LTD.
 Units 6-8, Sunroy Industrial Centre, 1/F
 610 Cha Kwo Ling Road, Kowloon
 Tel:23489211-4 Fax:(852)27727666

REV.	DATE	AMENDMENT	REVISED BY	PROJECT	JOB NO.	DRAWING TITLE	DRAWING NO.	SHT.	REV.
					J853	鋁板天花加工圖 3mm THK ALUM. PLATE	T1-CE238-01	-/-	-

FACTORY	W/CENTRE	CUT ENDS	FINISH	DATE	DRAWN	SCALE
01	M086/SK0A/FAB		EC-06-0334232-ZD(AL1)	5/15/2023	YEUNG	1:3
Standard	X X . = ±1	Angle	±1°			
Tolerances	X X . X = ±05	Squareness	±1°			

REV.	CHECKED	PART NUMBER	Dim. A	Dim. B	Dim. C	Dim. D	Dim. E	Dim. F	Dim. G	QTY	Inv. Code	ASSEMBLE ON PARTS	EXTR. DRAWING
-	BAR BY	T1-CE239-01								1			PART DRAWING

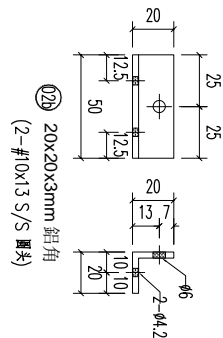
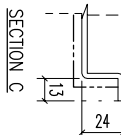
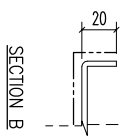
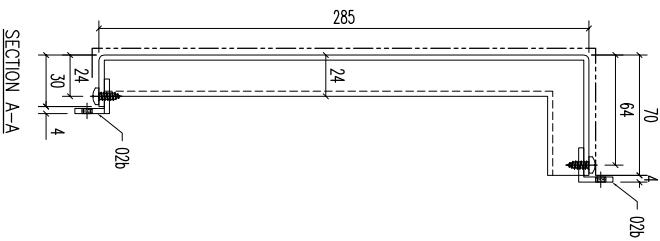
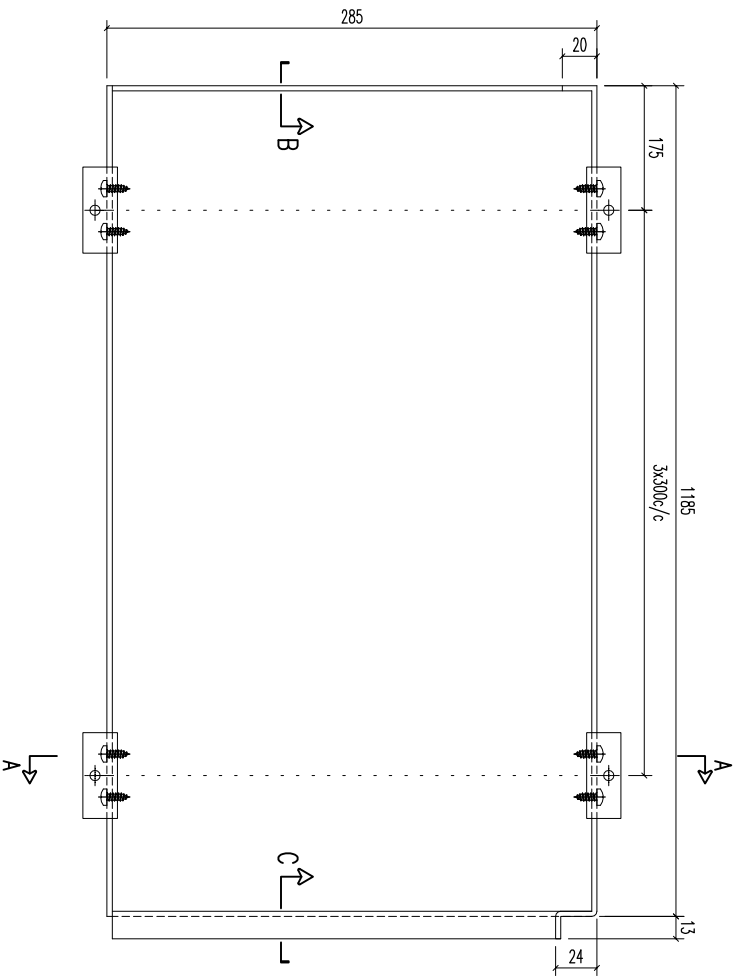

02b	20x20x3mm 鋁角	50	開料	8	
序號	材料規格	長度	配件描述	數量	備註

美特鋁質有限公司
 MIDI ALUMINIUM FABRICATOR LTD.
 Units 6-8, Sunroy Industrial Centre, 1/F
 610 Cha Kwo Ling Road, Kowloon
 Tel:23489211-4 Fax:(852)27727666

REV.	DATE	AMENDMENT	REVISED BY

PROJECT	JOB NO.	DRAWING TITLE	DRAWING NO.	SHT.	REV.
鋁板天花加工圖	J853	3mm THK ALUM. PLATE	T1-CE239-01	-/-	-
FACTORY	W/CENTRE	CUT ENDS	FINISH	DATE	DRAWN
01	M&B/S&B&A/F&B	Angle	EC-DC-0334232-ZD(Al1)	5/15/2023	YEUNG
Standard	X X .	±1	噴塗		SCALE
Tolerances	X X . X = ±05	Squareness ±1°	PRE PAINT		1:3
			POST PAINT		TRACK TYPE
			PART		S.....
			SUB ASSEM.		

REV.	CHECKED BY	PART NUMBER	Dim. A	Dim. B	Dim. C	Dim. D	Dim. E	Dim. F	Dim. G	QTY	Inv. Code	ASSEMBLE ON PARTS	EXTR. DRAWING
-	BAR BY	T1-CE240-01								1			PART DRAWING

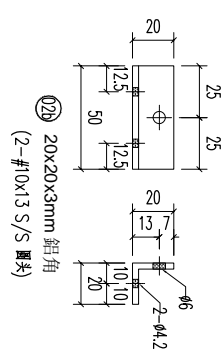
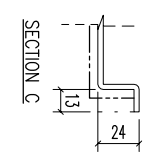
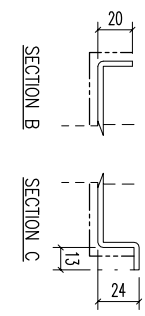
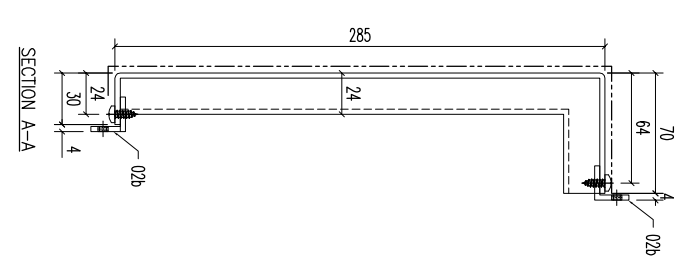
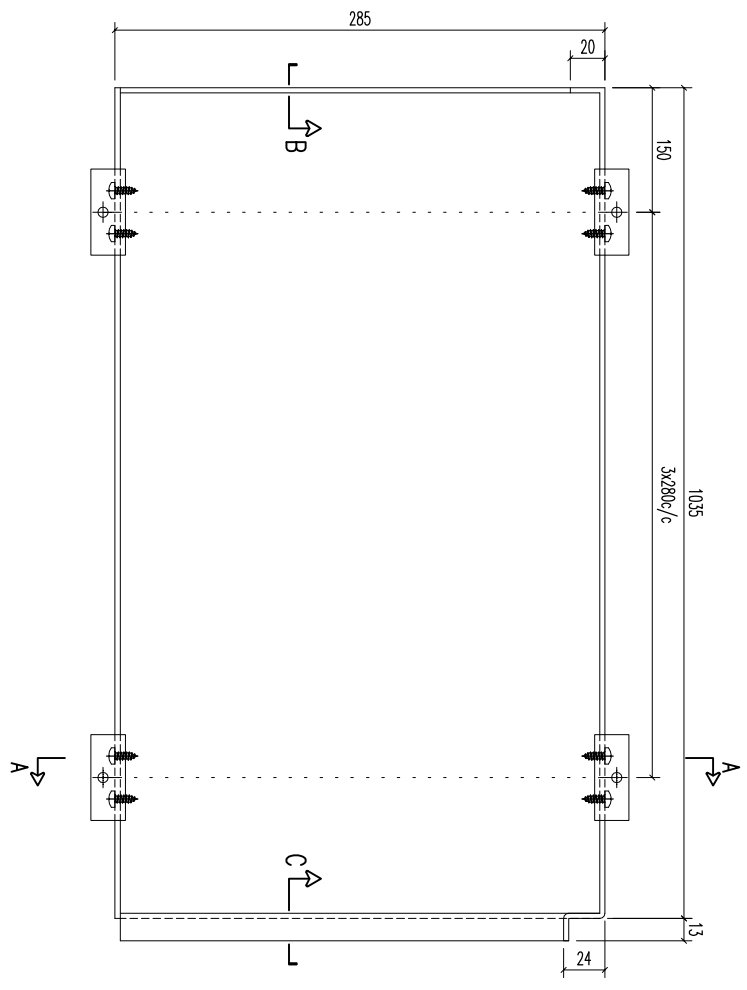

02b	20x20x3mm 鋁角	50	開料	8	
序號	材料規格	長度	配件描述	數量	備註

美特鋁質有限公司
 MIDI ALUMINUM FABRICATOR LTD.
 Units 6-8, Sunroy Industrial Centre, 1/F
 610 Cha Kwo Ling Road, Kowloon
 Tel:23489211-4 Fax:(852)27727666

REV.	DATE	AMENDMENT	REVISED BY	JOB NO.	DRAWING TITLE	DRAWING NO.	SHT.	REV.
				J853	鋁板天花加工圖 3mm THK ALUM. PLATE	T1-CE240-01	-/-	-

FACTORY	W/CENTRE	CUT ENDS	FINISH	DATE	DRAWN	SCALE	TRACK TYPE
01	M&B/S&B&A/F&B	Angle	EC-DC-0334232-ZD(Al1)	5/15/2023	YEUNG	1:3	S....
Standard	X X .	±1					
Tolerances	X X . X = ±05	Squareness ±1°					

REV.	CHECKED BY	PART NUMBER	Dim. A	Dim. B	Dim. C	Dim. D	Dim. E	Dim. F	Dim. G	QTY	Inv. Code	ASSEMBLE ON PARTS	EXTR. DRAWING PART DRAWING
-		T1-CE241-01								1			

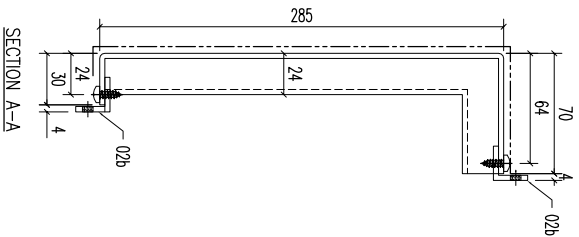
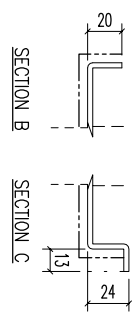
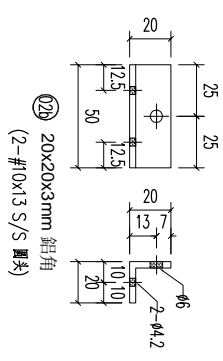
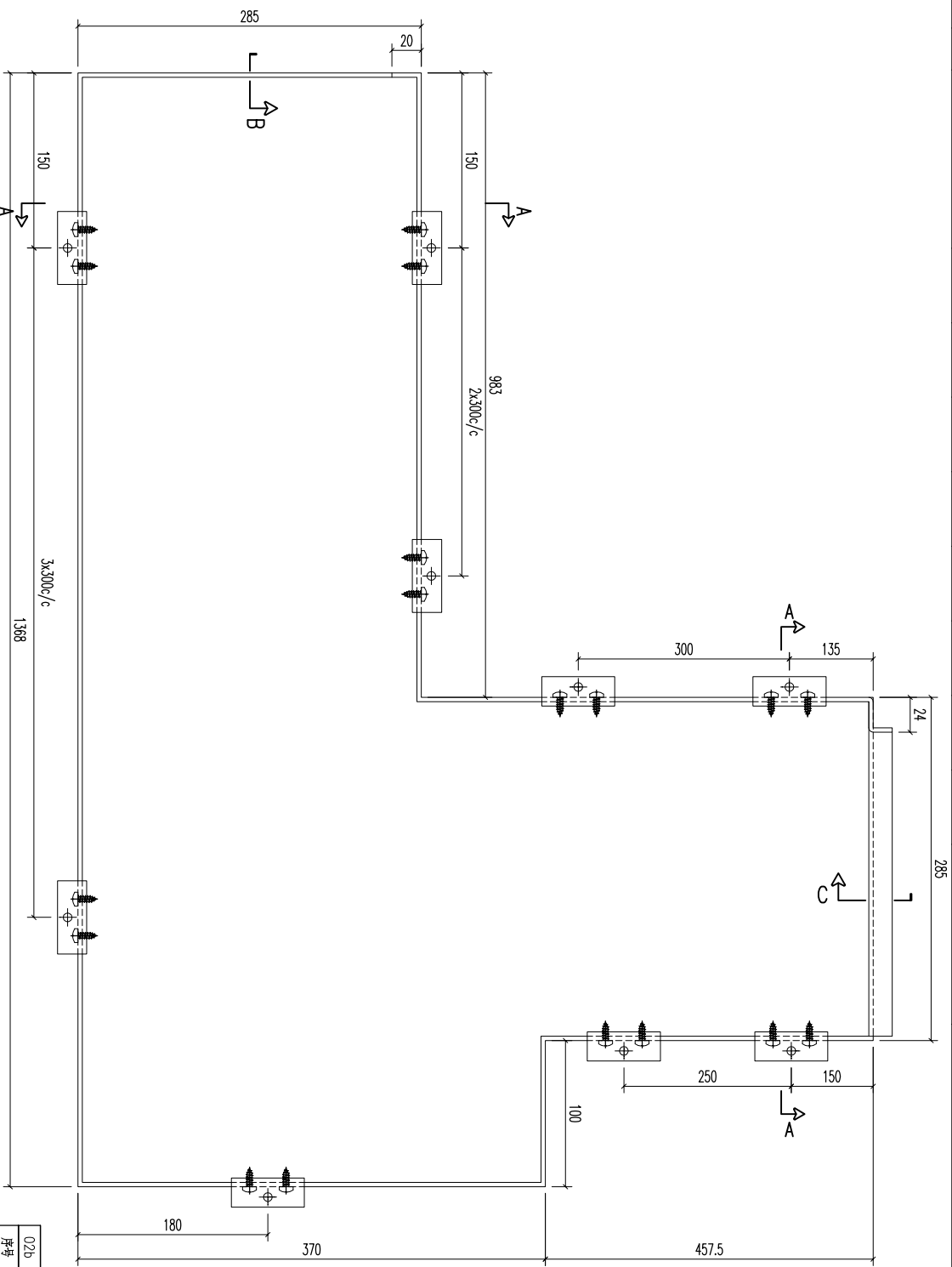

序號	物料描述	長度	開料	數量	備注
02B	20x20x3mm 鋁角	50		12	

REV.	DATE	AMENDMENT	REVISED BY	PROJECT	JOB NO.	DRAWING TITLE	DRAWING NO.	SHT.	REV.
				美特鋁質有限公司 MIDI ALUMINIUM FABRICATOR LTD. Units 6-8, Sunroy Industrial Centre, 1/F 610 Cha Kwo Ling Road, Kowloon Tel:23489211-4 Fax:(852)27727666	J853	鋁板天花加工圖 3mm THK ALUM. PLATE	T1-CE241-01	-/-	-
				FACTORY 01		Standard X X . = ±1 Tolerances X X . X = ±05 Angle Squareness ±1°	FINISH EC-06-0334232-Z0(Al1) DATE 5/15/2023		
				W/CENTRE M08/S08A/FAB		CUT ENDS	DRAWN YEUNG		
							SCALE 1:3		
							POST PAINT PRE PAINT		
							TRACK TYPE S.....		

REV.	CHECKED	PART NUMBER	Dim. A	Dim. B	Dim. C	Dim. D	Dim. E	Dim. F	Dim. G	QTY	Inv. Code	ASSEMBLE ON PARTS	EXTR. DRAWING
-	BAR BY	T1-CE242-01								7			PART DRAWING

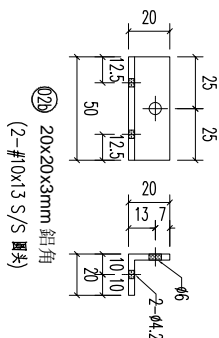
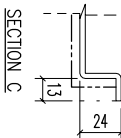
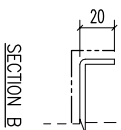
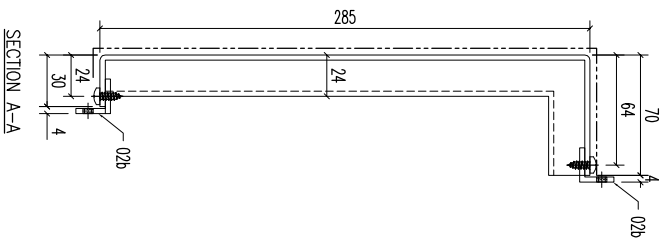
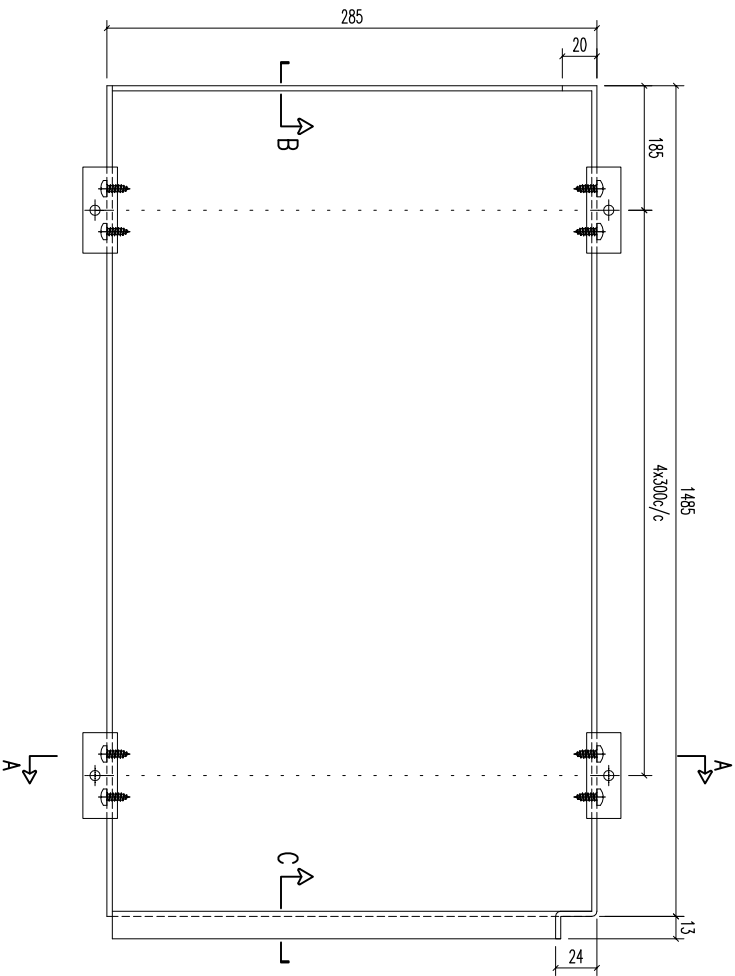

02b	20x20x3mm 鋁角	50	開料	10	
序號	材料規格	長度	配件描述	數量	備註

美特鋁質有限公司
MIDI ALUMINIUM FABRICATOR LTD.
 Units 6-8, Sunroy Industrial Centre, 1/F
 610 Cha Kwo Ling Road, Kowloon
 Tel:23489211-4 Fax:(852)27727666

REV.	DATE	AMENDMENT	REVISED BY

FACTORY	W/CENTRE	CUT ENDS	FINISH	DATE	DRAWN	SCALE
01	M&B/S&B&A/F&B	Angle	EC-DC-0334232-ZD(Al1)	5/15/2023	YEUNG	1:3
Standard	X X .	Squareness ±1°	噴塗			
Tolerances	X X . X = ±1		PRE PAINT			
	X X . X = ±05		SUB ASSEM.			

PROJECT	JOB NO.	DRAWING TITLE	DRAWING NO.	SHT.	REV.
	J853	鋁板天花加工圖 3mm THK ALUM. PLATE	T1-CE242-01	-/-	-

REV.	CHECKED	PART NUMBER	Dim. A	Dim. B	Dim. C	Dim. D	Dim. E	Dim. F	Dim. G	QTY	Inv. Code	ASSEMBLE ON PARTS	EXTR. DRAWING
1	BAR BY	T1-CE243-01								1			PART DRAWING

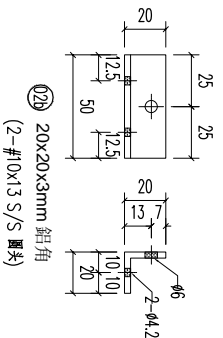
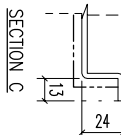
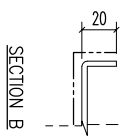
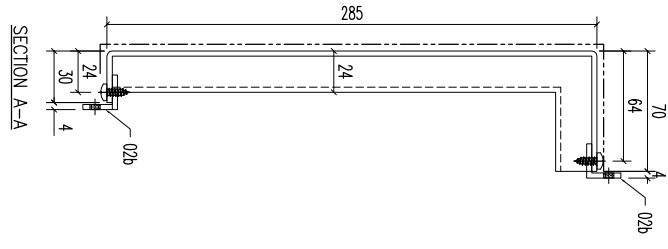
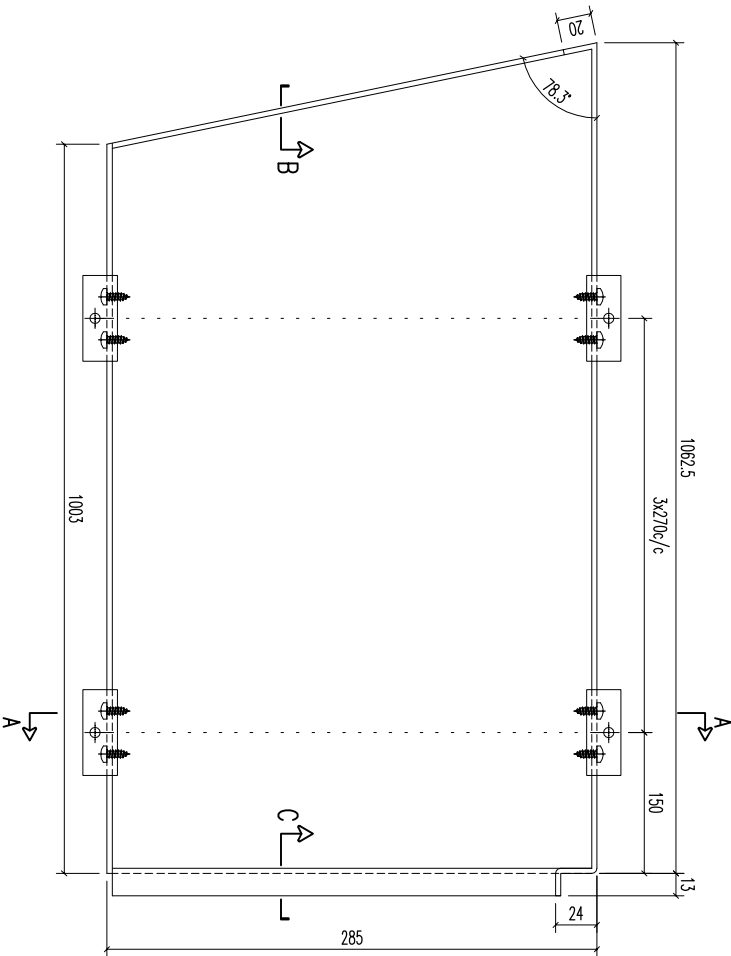

02b	20x20x3mm 鋁角	50	開料	8	
序號	材料規格	長度	配件描述	數量	備註

美特鋁質有限公司
 MIDI ALUMINIUM FABRICATOR LTD.
 Units 6-8, Sunroy Industrial Centre, 1/F
 610 Cha Kwo Ling Road, Kowloon
 Tel:23489211-4 Fax:(852)27727666

REV.	DATE	AMENDMENT	REVISED BY

PROJECT
 JOB NO. **J853**

FACTORY	W/CENTRE	CUT ENDS	FINISH	DATE
01	M&B/S&B&F&B	Angle	EC-DC-0334232-ZD(Al1)	5/15/2023
Standard	X X .	Squareness ±1°	噴塗	
Tolerances	X X . X = ±1		PRE PAINT	
	X X . X = ±05		SCALE	1:3

DRAWING TITLE	DRAWING NO.	SHT.	REV.
鋁板天花加工圖 3mm THK ALUM. PLATE	T1-CE243-01	-/-	-

REV.	CHECKED BAR BY	PART NUMBER	Dim. A	Dim. B	Dim. C	Dim. D	Dim. E	Dim. F	Dim. G	QTY	Inv. Code	ASSEMBLE ON PARTS	EXTR. DRAWING PART DRAWING
-		T1-CE244-01								1			

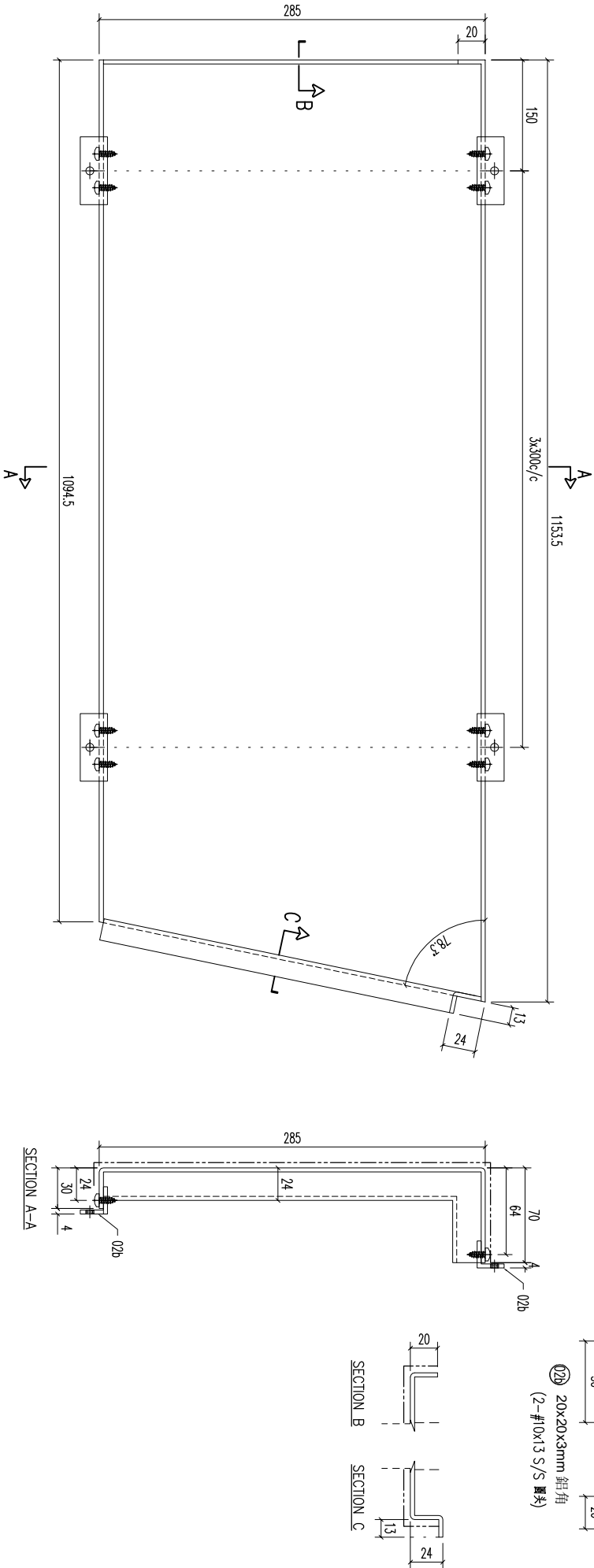

02b	20x20x3mm 鋁角	50	開料	8	
序號	材料規格	長度	配件描述	數量	備註

美特鋁質有限公司
 MIDI ALUMINUM FABRICATOR LTD.
 Units 6-8, Sunroy Industrial Centre, 1/F
 610 Cha Kwo Ling Road, Kowloon
 Tel:23489211-4 Fax:(852)27727666

REV.	DATE	AMENDMENT	REVISED BY	PROJECT	JOB NO.	DRAWING TITLE	DRAWING NO.	SHT.	REV.
				鋁板天花加工圖	J853	3mm THK ALUM. PLATE	T1-CE244-01	-/-	-

FACTORY	W/CENTRE	CUT ENDS	FINISH	DATE	DRAWN	SCALE
01	M&B/S&B/F&B		EC-06-0334232-ZD(Al1)	5/15/2023	YEUNG	1:3
Standard	X X . = ±1	Angle	噴塗			
Tolerances	X X . X = ±05	Squareness ±1°	PRE PAINT			

REV.	CHECKED	PART NUMBER	Dim. A	Dim. B	Dim. C	Dim. D	Dim. E	Dim. F	Dim. G	QTY	Inv. Code	ASSEMBLE ON PARTS	EXTR. DRAWING
-	BAR BY	T1-CE245-01								1			PART DRAWING

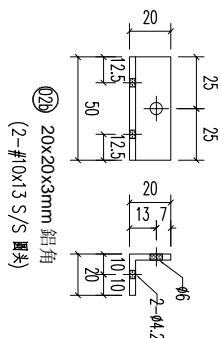
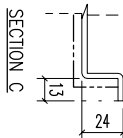
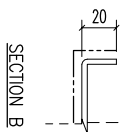
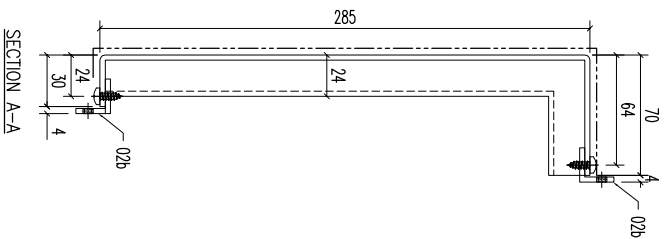
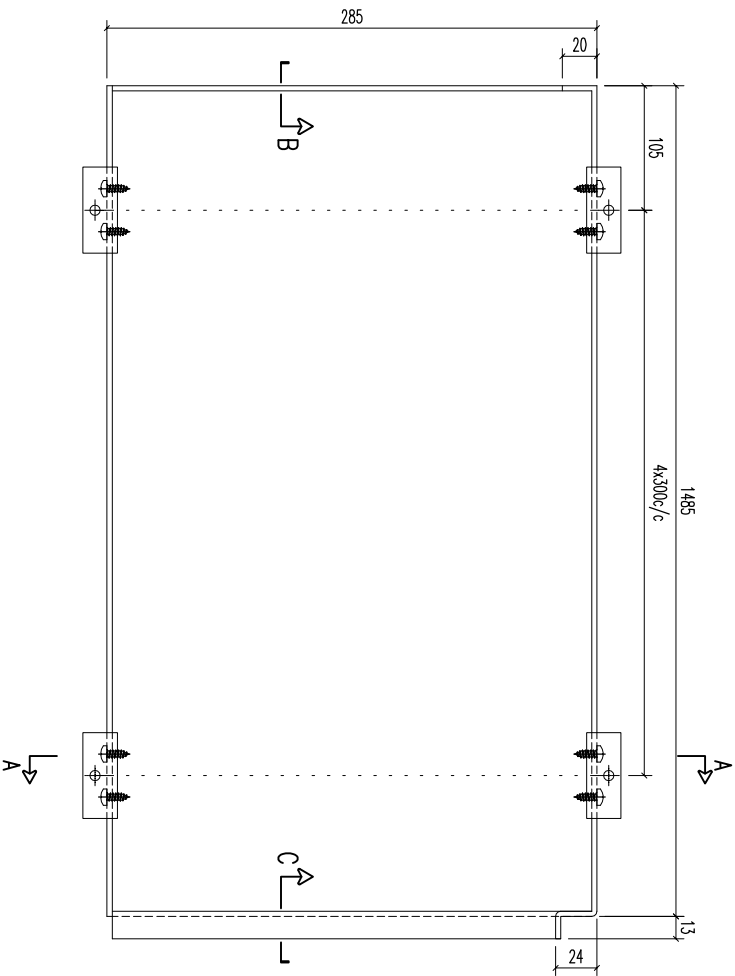

02b	20x20x3mm 鋁角	50	開料	10	
序號	材料規格	長度	零件描述	數量	備註

美特鋁質有限公司
MIDI ALUMINIUM FABRICATOR LTD.
 Units 6-8, Sunroy Industrial Centre, 1/F
 610 Cha Kwo Ling Road, Kowloon
 Tel:23489211-4 Fax:(852)27727666

REV.	DATE	AMENDMENT	REVISED BY	PROJECT	JOB NO.	DRAWING TITLE	DRAWING NO.	SHT.	REV.
				鋁板天花加工圖	J853	3mm THK ALUM. PLATE	T1-CE245-01	-/-	-

FACTORY	W/CENTRE	CUT ENDS	FINISH	DATE	DRAWN	SCALE
01	M&B/S&B&A/F&B	Angle	EC-DC-0334232-ZD(Al1)	5/15/2023	YEUNG	1:3
Standard	X X .	Squareness ±1°	噴塗			
Tolerances	X X . X = ±1		PRE PAINT			
	X X . X = ±0.5		SUB ASSEM.			

REV.	CHECKED	PART NUMBER	Dim. A	Dim. B	Dim. C	Dim. D	Dim. E	Dim. F	Dim. G	QTY	Inv. Code	ASSEMBLE ON PARTS	EXTR. DRAWING
1	BAR BY	T1-CE246-01								1			PART DRAWING

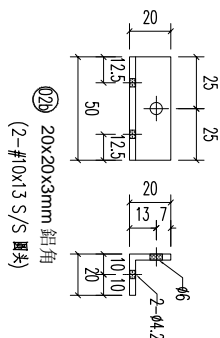
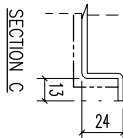
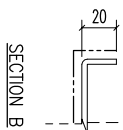
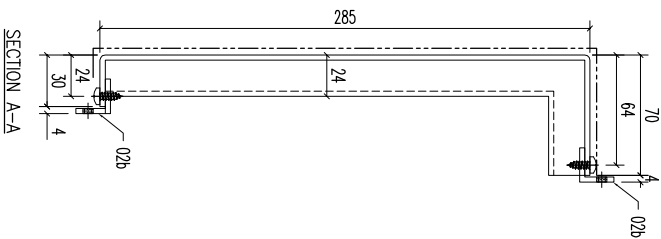
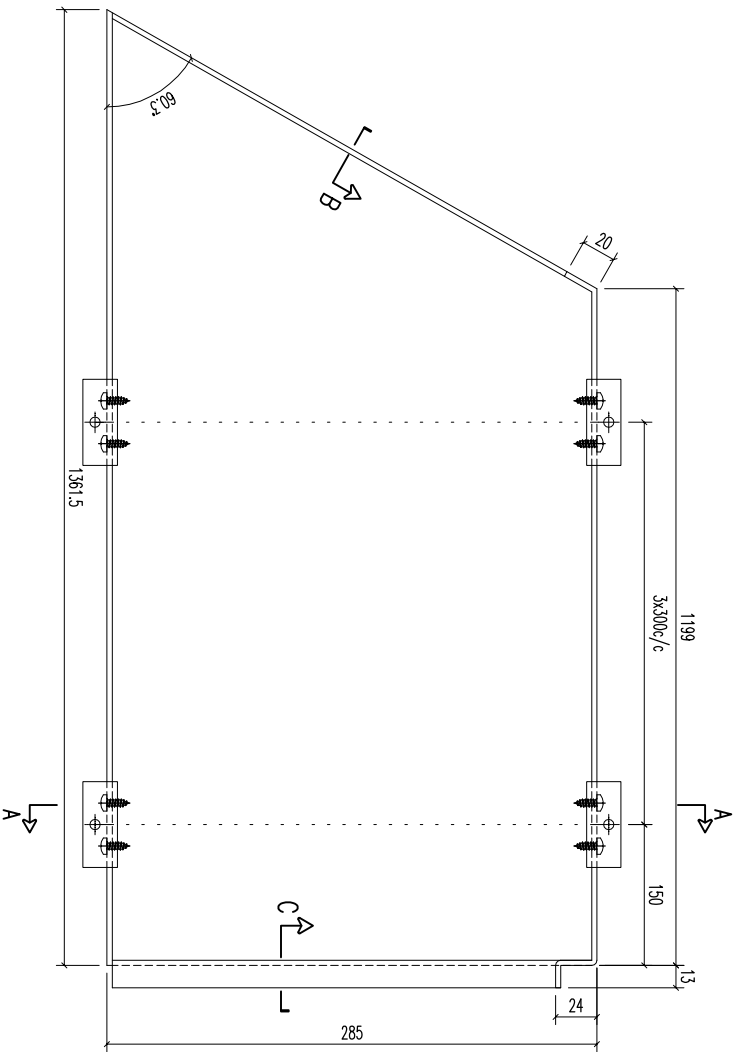

02b	20x20x3mm 鋁角	50	開料	8	備注
序號	材料規格	長度	配件描述	數量	

美特鋁質有限公司
 MIDI ALUMINIUM FABRICATOR LTD.
 Units 6-8, Sunroy Industrial Centre, 1/F
 610 Cha Kwo Ling Road, Kowloon
 Tel:23489211-4 Fax:(852)27727666

REV.	DATE	AMENDMENT	REVISED BY	PROJECT	JOB NO.	DRAWING TITLE	DRAWING NO.	SHT.	REV.
				鋁板天花加工圖	J853	3mm THK ALUM. PLATE	T1-CE246-01	-/-	-

REV.	CHECKED BAR BY	PART NUMBER	Dim. A	Dim. B	Dim. C	Dim. D	Dim. E	Dim. F	Dim. G	QTY	Inv. Code	ASSEMBLE ON PARTS	EXTR. DRAWING PART DRAWING
-		T1-CE247-01								1			

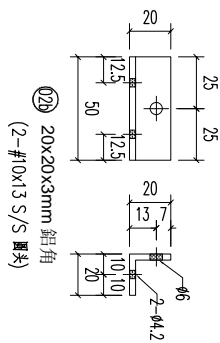
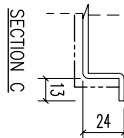
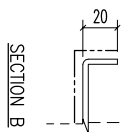
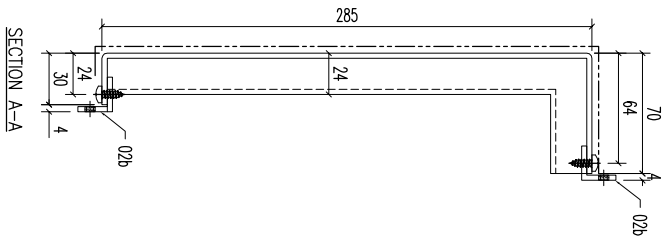
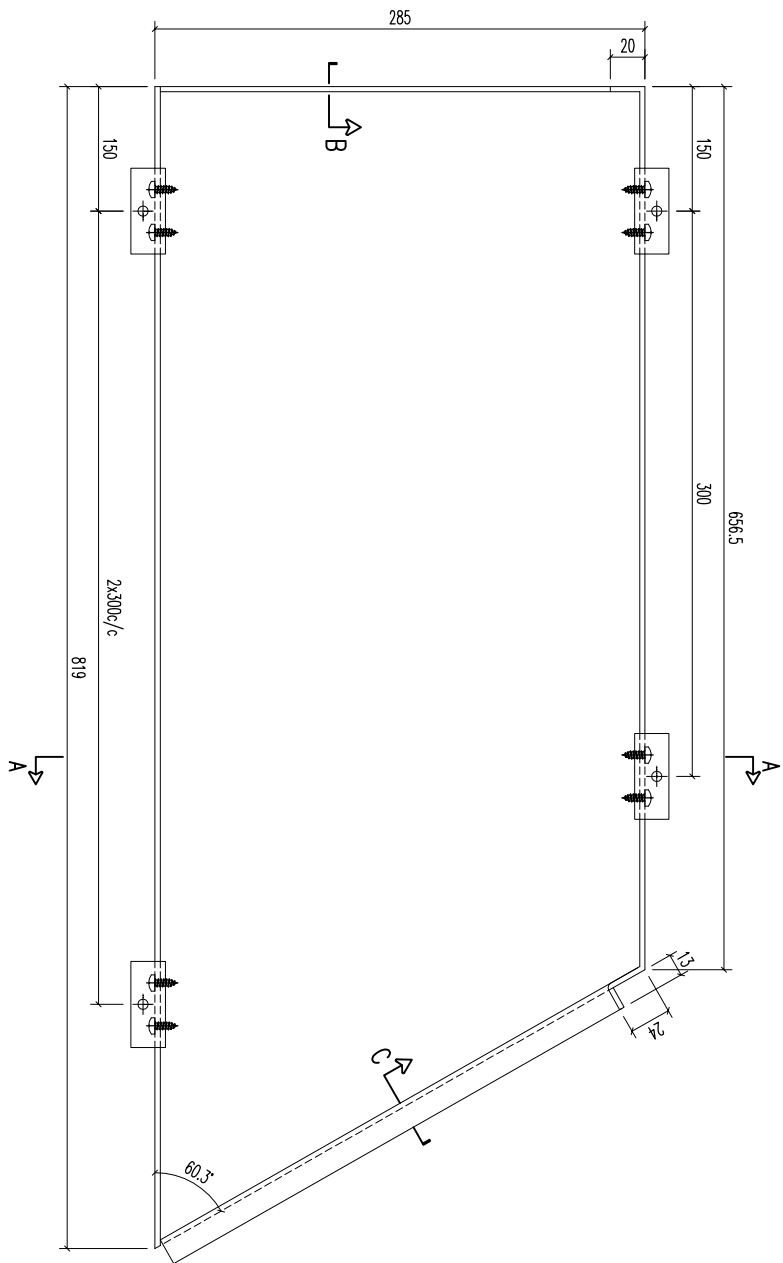

02b	20x20x3mm 鋁角	50	開料	5	
序號	材料規格	長度	配件描述	數量	備註

美特鋁質有限公司
MIDI ALUMINIUM FABRICATOR LTD.
 Units 6-8, Sunroy Industrial Centre, 1/F
 610 Cha Kwo Ling Road, Kowloon
 Tel:23489211-4 Fax:(852)27727666

REV.	DATE	AMENDMENT	REVISED BY	PROJECT	JOB NO.	DRAWING TITLE	DRAWING NO.	SHT.	REV.
					J853	鋁板天花加工圖 3mm THK ALUM. PLATE	T1-CE247-01	-/-	-

REV.	CHECKED	PART NUMBER	Dim. A	Dim. B	Dim. C	Dim. D	Dim. E	Dim. F	Dim. G	QTY	Inv. Code	ASSEMBLE ON PARTS	EXTR. DRAWING
-	BAR BY	T1-CE248-01								1			PART DRAWING

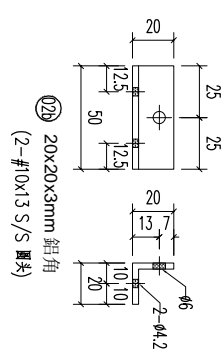
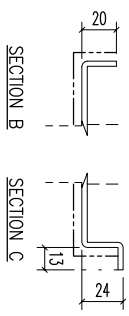
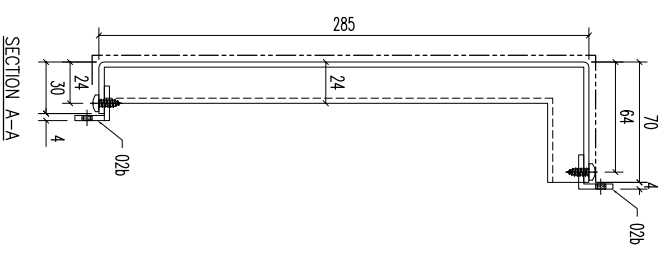
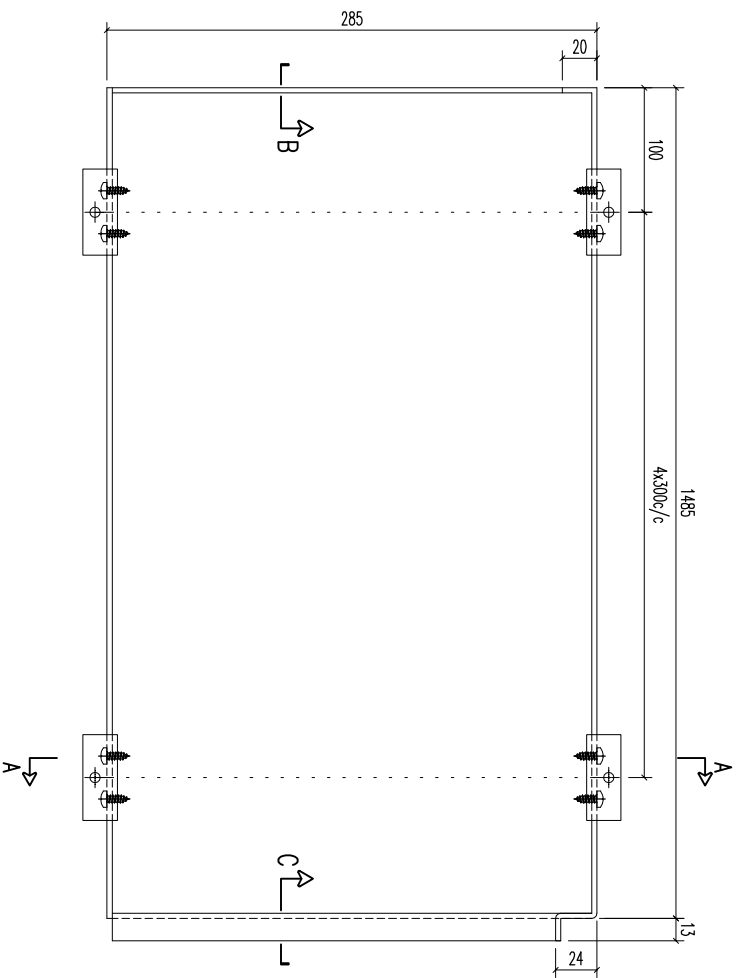

02b	20x20x3mm 鋁角	50	開料	10	
序號	材料規格	長度	配件描述	數量	備註

美特鋁質有限公司
MIDI ALUMINUM FABRICATOR LTD.
 Units 6-8, Sunroy Industrial Centre, 1/F
 610 Cha Kwo Ling Road, Kowloon
 Tel:23489211-4 Fax:(852)27727666

REV.	DATE	AMENDMENT	REVISED BY

PROJECT	JOB NO.	DRAWING TITLE	DRAWING NO.	SHT.	REV.				
	J853	鋁板天花加工圖 3mm THK ALUM. PLATE	T1-CE248-01	-/-	-				
FACTORY	W/CENTRE	CUT ENDS	FINISH	DATE	DRAWN	SCALE	POST PAINT	PART	TRACK TYPE
01	M&B/S&B&A/F&B	Angle	EC-DC-0334232-ZD(Al1)	5/15/2023	YEUNG	1:3	PRE PAINT	SUB ASSEM.	S.....
Standard	X X .	±1							
Tolerances	X X . X = ±05	Squareness ±1°							

REV.	CHECKED	PART NUMBER	Dim. A	Dim. B	Dim. C	Dim. D	Dim. E	Dim. F	Dim. G	QTY	Inv. Code	ASSEMBLE ON PARTS	EXTR. DRAWING
1	BAR BY	T1-CE249-01								1			PART DRAWING

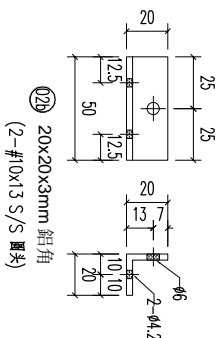
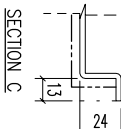
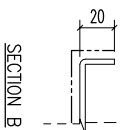
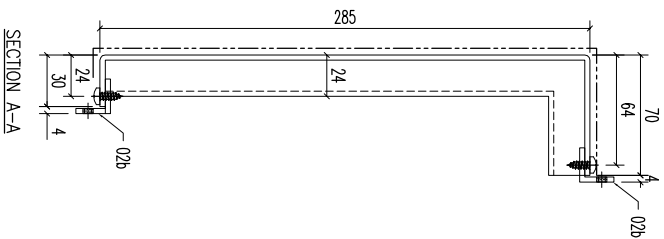
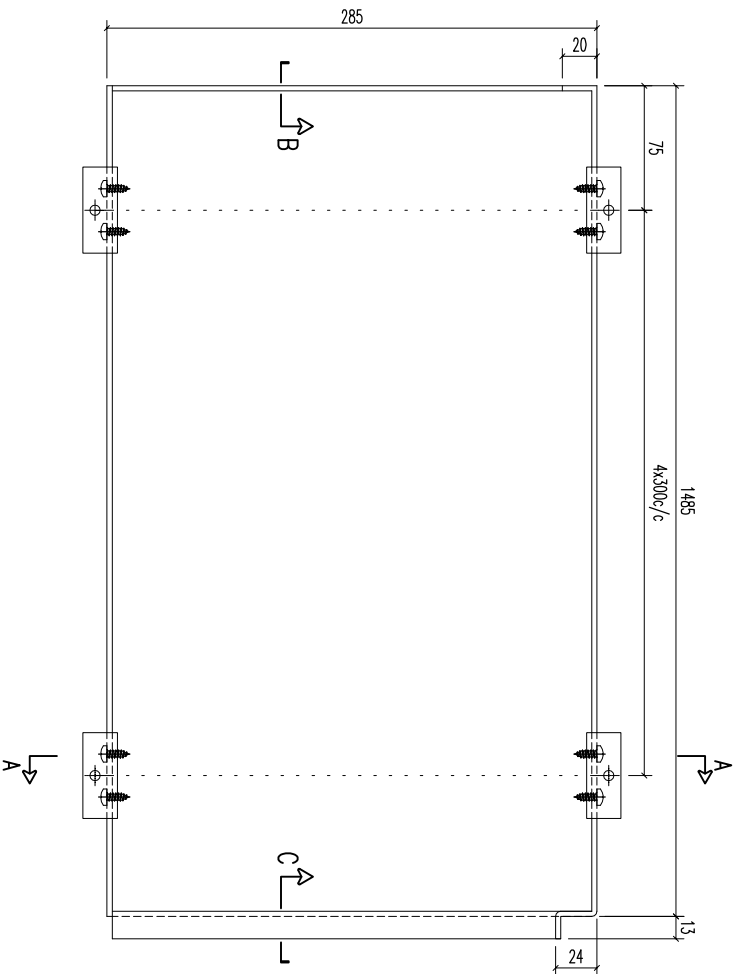

02b	20x20x3mm 鋁角	50	開料	10	備注
序號	材料規格	長度	零件描述	數量	

美特鋁質有限公司
MIDI ALUMINIUM FABRICATOR LTD.
 Units 6-8, Sunroy Industrial Centre, 1/F
 610 Cha Kwo Ling Road, Kowloon
 Tel:23489211-4 Fax:(852)27727666

REV.	DATE	AMENDMENT	REVISED BY	PROJECT	JOB NO.	DRAWING TITLE	DRAWING NO.	SHT.	REV.
					J853	鋁板天花加工圖 3mm THK ALUM. PLATE	T1-CE249-01	-/-	-

FACTORY	W/CENTRE	CUT ENDS	FINISH	DATE	DRAWN	SCALE	TRACK TYPE
01	M&B/S&B&A/F&B	Angle	EC-DC-0334232-ZD(Al1)	5/15/2023	YEUNG	1:3	S.....
Standard	X X .	Squareness ±1°	噴塗				
Tolerances	X X . X = ±1		PRE PAINT				
	X X . X = ±05		POST PAINT				

REV.	CHECKED BY	PART NUMBER	Dim. A	Dim. B	Dim. C	Dim. D	Dim. E	Dim. F	Dim. G	QTY	Inv. Code	EXTR. DRAWING PART DRAWING
-		T1-CE250-01								1		

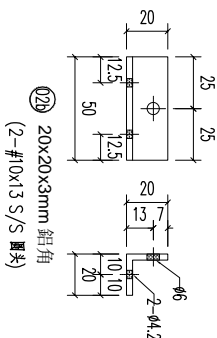
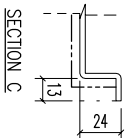
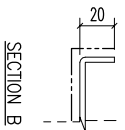
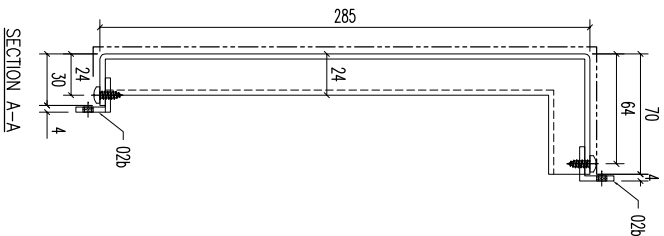
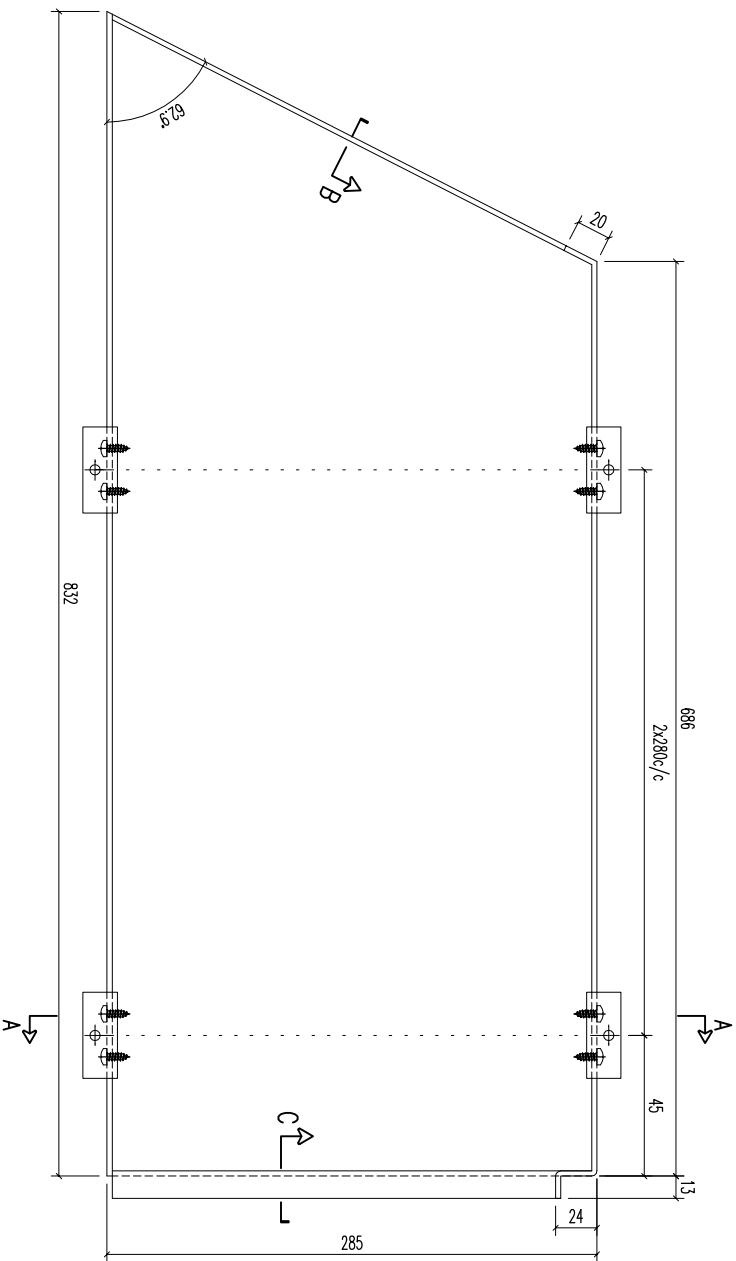

02b	20x20x3mm 鋁角	50	開料	6	
序號	材料描述	長度	配件描述	數量	備註

美特鋁質有限公司
MIDI ALUMINIUM FABRICATOR LTD.
 Units 6-8, Sunroy Industrial Centre, 1/F
 610 Cha Kwo Ling Road, Kowloon
 Tel:23489211-4 Fax:(852)27727666

REV.	DATE	AMENDMENT	REVISED BY

FACTORY	01	W/CENTRE	M&M/S&S&A/F&B	CUT ENDS	Angle Squaredness ±1°	FINISH	EC-0C-0334232-ZD(Al1)	DRAWN	YEUNG	SCALE	1:3	SHT.	-/-	REV.	-
Standard	X X .	= ±1				DATE	5/15/2023	DRAWING NO.	T1-CE250-01						

JOB NO.		DRAWING TITLE		DRAWING NO.	
J853		鋁板天花加工圖 3mm THK ALUM. PLATE		T1-CE250-01	

REV.	CHECKED	PART NUMBER	Dim. A	Dim. B	Dim. C	Dim. D	Dim. E	Dim. F	Dim. G	QTY	Inv. Code	ASSEMBLE ON PARTS	EXTR. DRAWING
-	BAR BY	T1-CE251-01								1			PART DRAWING

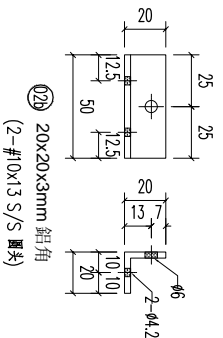
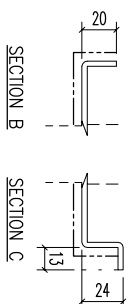
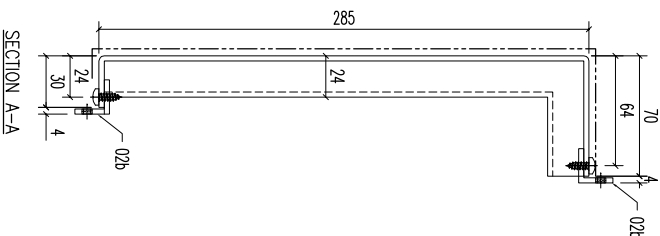
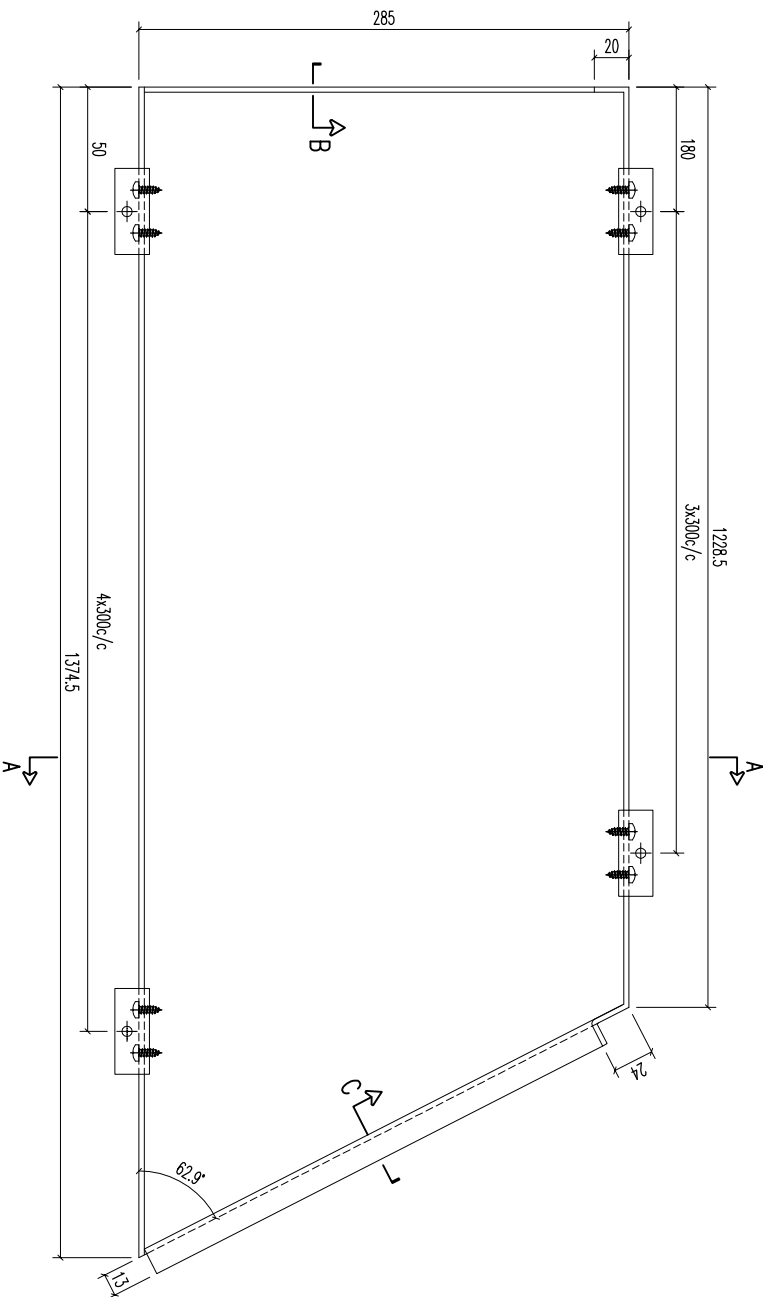

02b	20x20x3mm 鋁角	50	開料	9	
序號	材料描述	長度	配件描述	數量	備註

美特鋁質有限公司
MIDI ALUMINIUM FABRICATOR LTD.
 Units 6-8, Sunroy Industrial Centre, 1/F
 610 Cha Kwo Ling Road, Kowloon
 Tel:23489211-4 Fax:(852)27727666

REV.	DATE	AMENDMENT	REVISED BY	PROJECT	JOB NO.	DRAWING TITLE	DRAWING NO.	SHT.	REV.
				鋁板天花加工圖	J853	3mm THK. ALUM. PLATE	T1-CE251-01	-/-	-

REV.	CHECKED	PART NUMBER	Dim. A	Dim. B	Dim. C	Dim. D	Dim. E	Dim. F	Dim. G	QTY	Inv. Code	ASSEMBLE ON PARTS	EXTR. DRAWING
1	BAR BY	T1-CE252-01								1			PART DRAWING

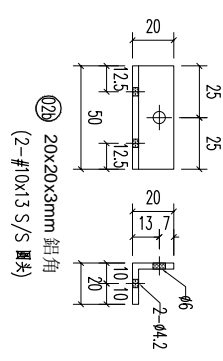
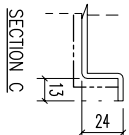
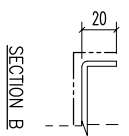
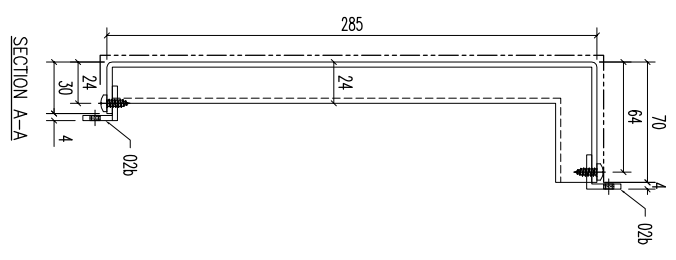
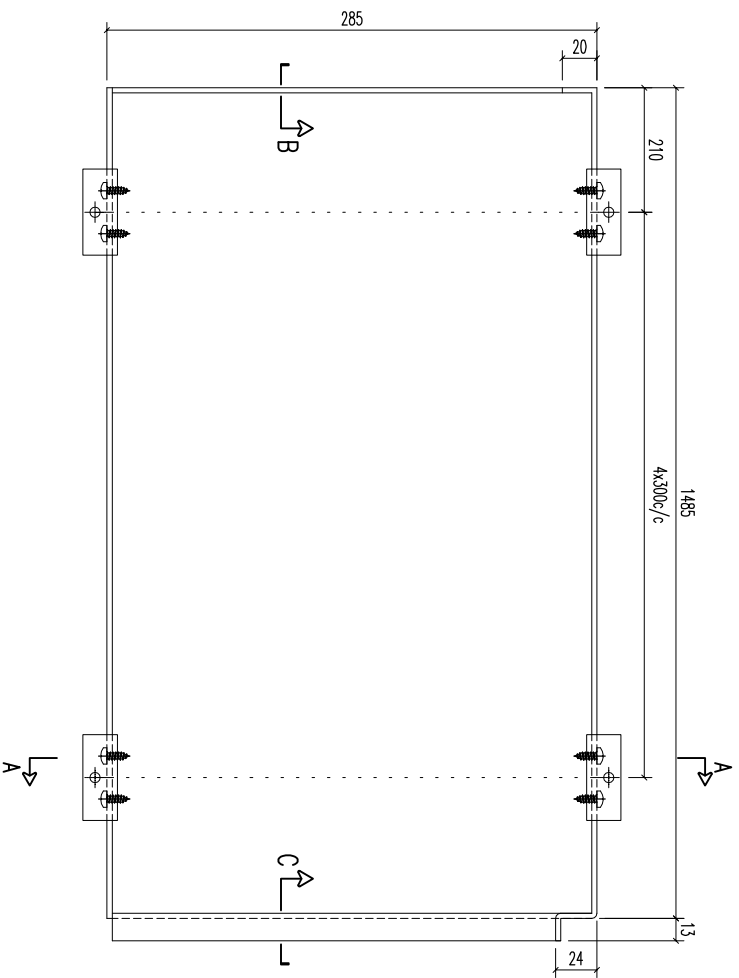

02b	20x20x3mm 鋁角	50	開料	10	
序號	材料規格	長度	零件描述	數量	備註

美特鋁質有限公司
MIDI ALUMINIUM FABRICATOR LTD.
Units 6-8, Sunroy Industrial Centre, 1/F
610 Cha Kwo Ling Road, Kowloon
Tel:23489211-4 Fax:(852)27727666

REV.	DATE	AMENDMENT	REVISED BY

PROJECT	JOB NO.	DRAWING TITLE	DRAWING NO.	SHT.	REV.
	J853	鋁板天花加工圖 3mm THK ALUM. PLATE	T1-CE252-01	-/-	-
FACTORY	W/CENTRE	CUT ENDS	FINISH	DATE	DRAWN
01	M&B/S&B&A/F&B	Angle	EC-DC-0334232-ZD(Al1)	5/15/2023	YEUNG
Standard	X X .	±1	噴塗	POST PAINT	SCALE
Tolerances	X X . X = ±05	Squareness ±1°	PRE PAINT	1:3	TRACK TYPE
					S.....

REV.	CHECKED BAR BY	PART NUMBER	Dim. A	Dim. B	Dim. C	Dim. D	Dim. E	Dim. F	Dim. G	QTY	Inv. Code	ASSEMBLE ON PARTS	EXTR. DRAWING PART DRAWING
-		T1-CE253-01								1			

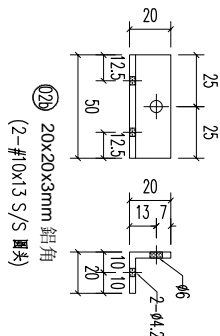
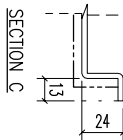
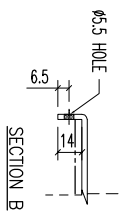
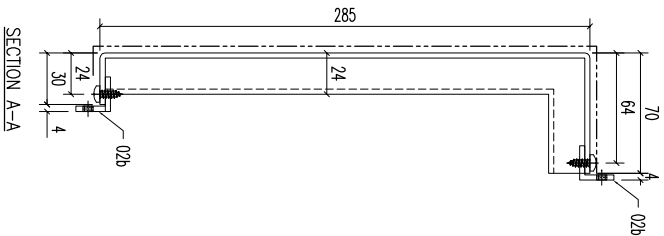
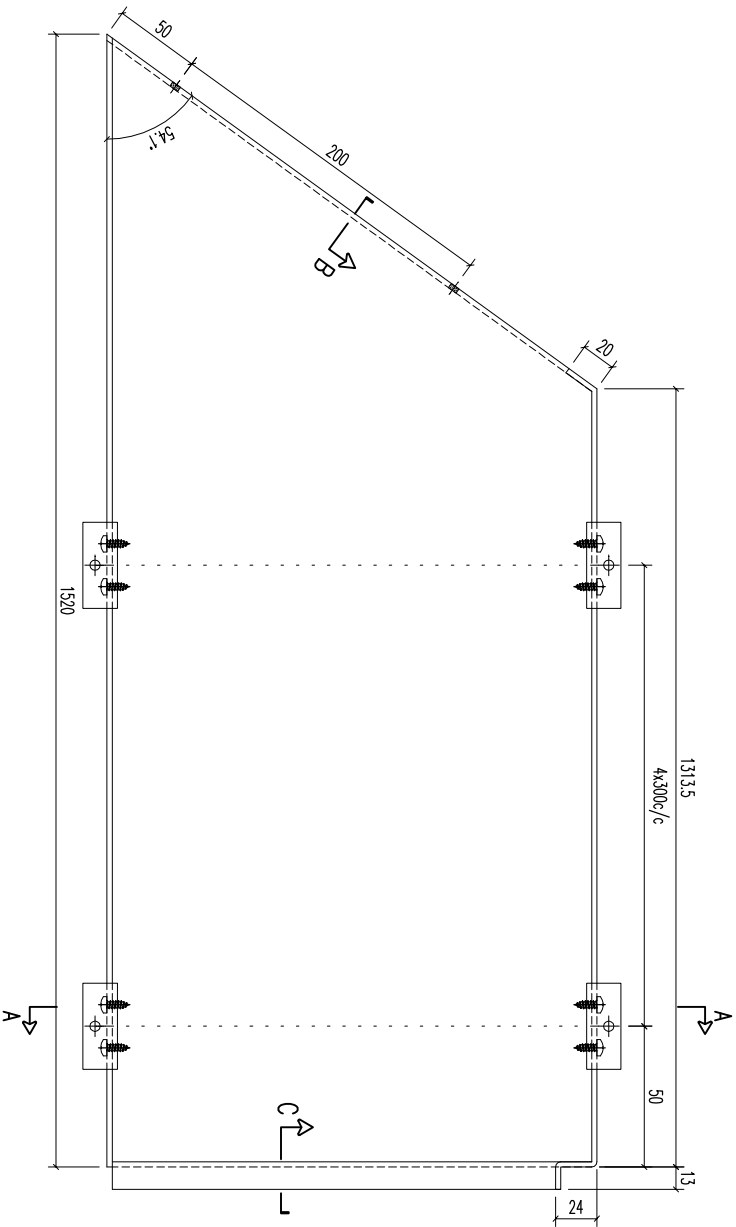

02b	20x20x3mm 鋁角	50	開料	10	
序號	材料規格	長度	配件描述	數量	備註

美特鋁質有限公司
 MIDI ALUMINUM FABRICATOR LTD.
 Units 6-8, Sunroy Industrial Centre, 1/F
 610 Cha Kwo Ling Road, Kowloon
 Tel:23489211-4 Fax:(852)27727666

REV.	DATE	AMENDMENT	REVISED BY	PROJECT	JOB NO.	DRAWING TITLE	DRAWING NO.	SHT.	REV.
				鋁板天花加工圖	J853	3mm THK ALUM. PLATE	T1-CE253-01	-/-	-

REV.	CHECKED BY	PART NUMBER	Dim. A	Dim. B	Dim. C	Dim. D	Dim. E	Dim. F	Dim. G	QTY	Inv. Code	ASSEMBLY ON PARTS	EXTR. DRAWING PART DRAWING
-		T1-AP08-01								1			

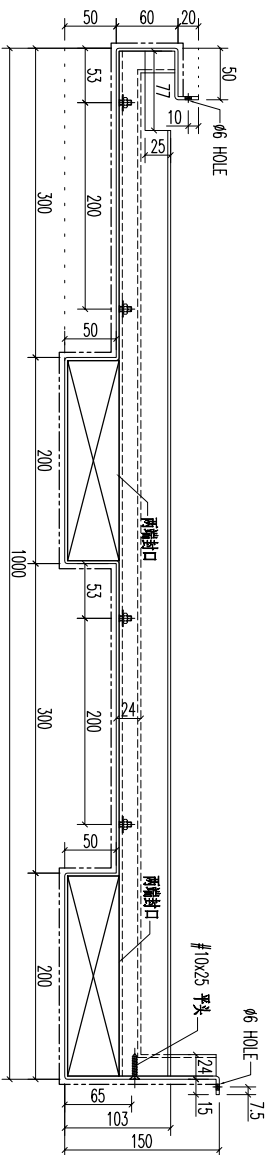
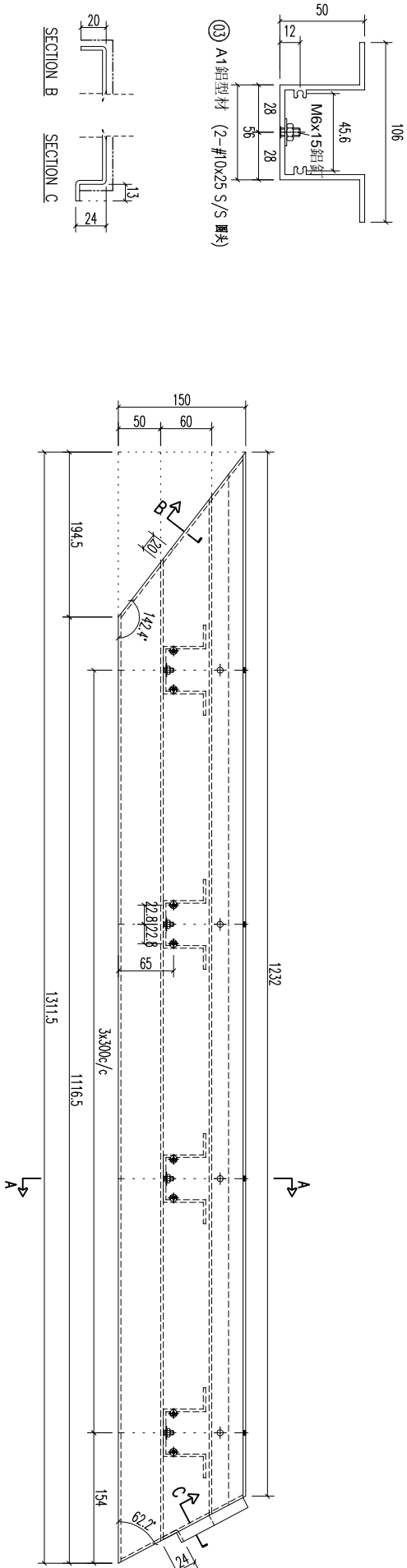

REV.	DATE	AMENDMENT	REVISED BY
03		A1 鋁型材	
		材料規格	
		長度	
		開料	
		配件描述	
		數量	4
		備註	

美特鋁質有限公司
 MIDI ALUMINUM FABRICATOR LTD.
 Units 6-8, Sunroy Industrial Centre,
 610 Cha Kwo Ling Road, Kowloon
 Tel:23489211-4 Fax:(852)27727666

PROJECT	JOB NO.	DRAWING TITLE	DRAWING NO.	SHT.	REV.
	J853	鋁板天花加工圖 3mm THK. ALUM. PLATE	T1-AP08-01	-/-	-

FACTORY	W/CENTRE	CUT ENDS	FINISH	DATE	DRAWN	SCALE	POST PAINT	PART
01	M&K/S&K&A/F&B		EC-DG-0334232-201 (AL1)	5/15/2023	YEUNG	1:5	PRE PAINT	SUB ASSEM.

Standard	Angle	Squareness
X X . = ±1	Angle	±1°
X X . X = ±05	Squareness	±1°

REV.	CHECKED BY	PART NUMBER	Dim. A	Dim. B	Dim. C	Dim. D	Dim. E	Dim. F	Dim. G	QTY	Inv. Code	ASSEMBLE ON PARTS	EXTR. DRAWING PART DRAWING
-		T1-AP10-01								1			

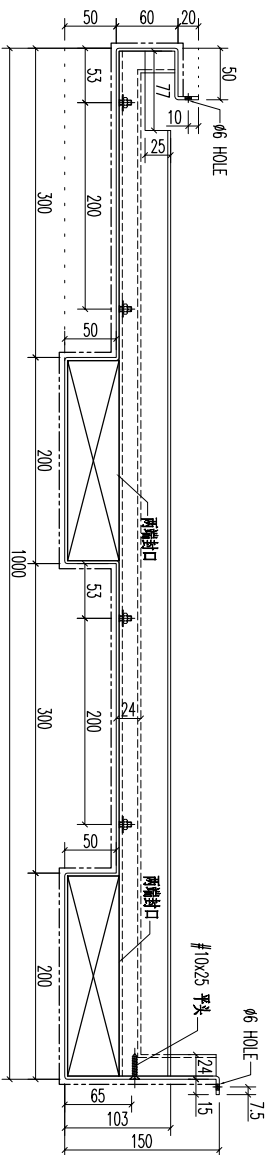
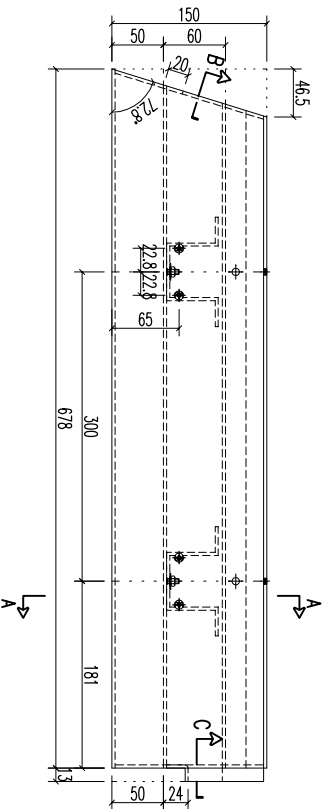
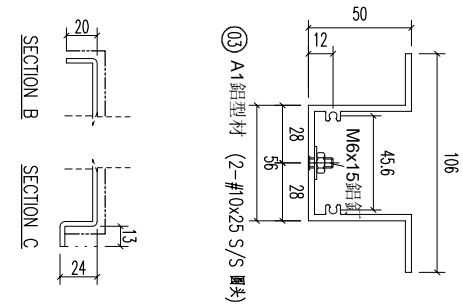

REV.	REVISED BY	DATE	AMENDMENT
03			

REV.	REVISED BY	DATE	AMENDMENT
03			

REV.	REVISED BY	DATE	AMENDMENT
03			

REV.	REVISED BY	DATE	AMENDMENT
03			

REV.	REVISED BY	DATE	AMENDMENT
03			

REV.	CHECKED BY	PART NUMBER	Dim. A	Dim. B	Dim. C	Dim. D	Dim. E	Dim. F	Dim. G	QTY	Inv. Code	ASSEMBLE ON PARTS	EXTR. DRAWING PART DRAWING
-		T1-AP12-01								1			

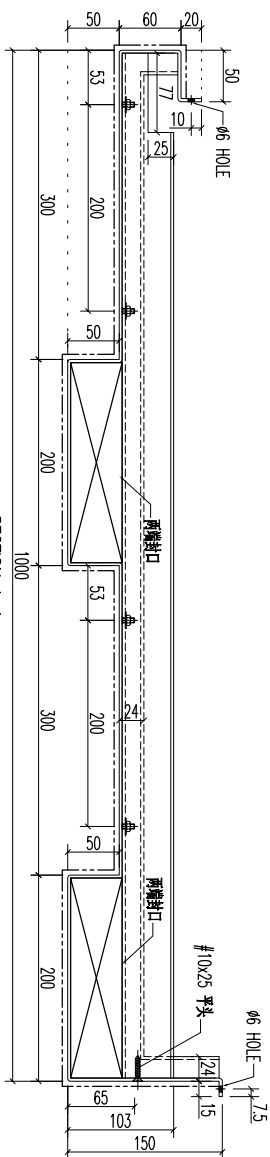
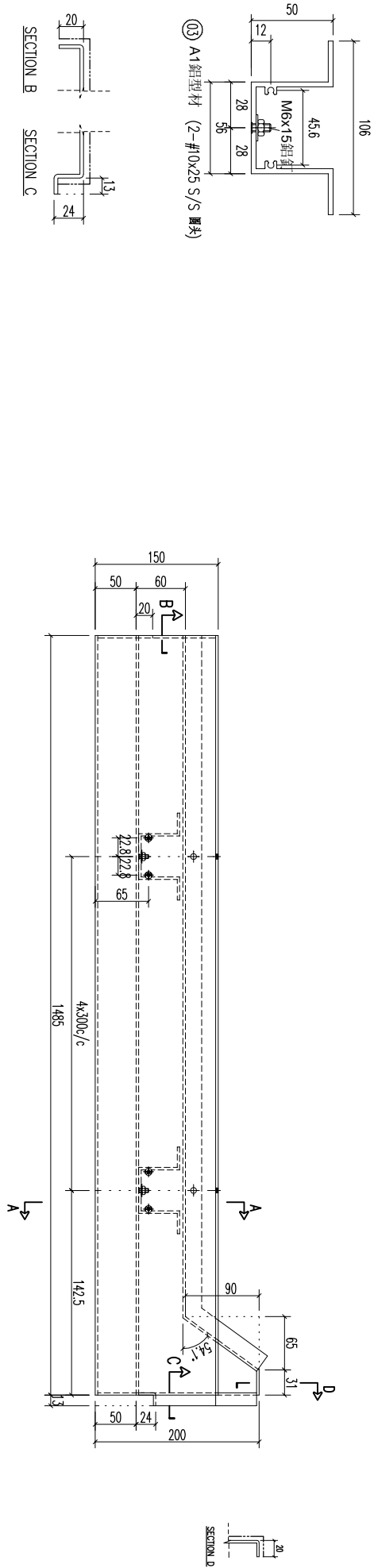

REV.	DATE	AMENDMENT	REVISED BY
03		A1 鋁型材	
		材料規格	
		長度	
		開料	
		配件描述	
		數量	5
		備註	

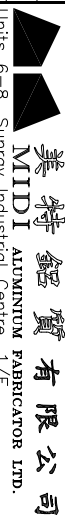

美特鋁質有限公司
MIDU ALUMINUM FABRICATOR LTD.
 Units 6-8, Sunroy Industrial Centre,
 610 Cha Kwo Ling Road, Kowloon
 Tel:23489211-4 Fax:(852)27727666

REV.	DATE	AMENDMENT	REVISED BY	PROJECT	JOB NO.	DRAWING TITLE	DRAWING NO.	SHT.	REV.
				鋁板天花加工圖 <td>J853</td> <td>3mm THK ALUM. PLATE</td> <td>T1-AP12-01</td> <td>-/-</td> <td>-</td>	J853	3mm THK ALUM. PLATE	T1-AP12-01	-/-	-

REV.	CHECKED BAR BY	PART NUMBER	Dim. A	Dim. B	Dim. C	Dim. D	Dim. E	Dim. F	Dim. G	QTY	Inv. Code	ASSEMBLE ON PARTS	EXTR. DRAWING PART DRAWING
-		T1-AP18-01								2			

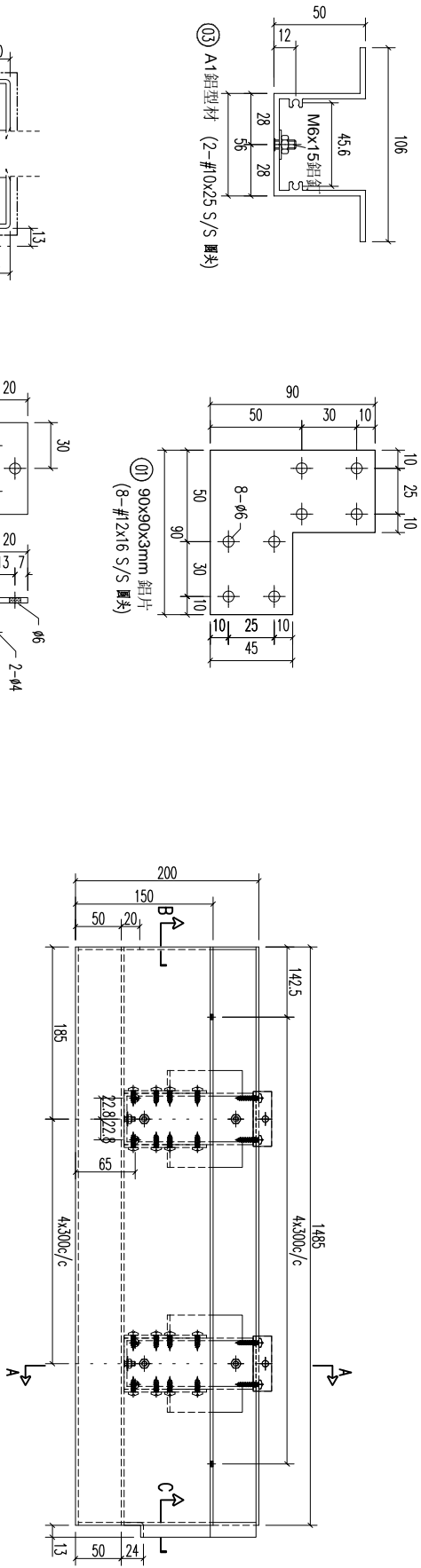

⑬ A1鋁型材 (2-#10x25 S/S 圓角)

⑪ 90x90x3mm 鋁片 (8-#12x16 S/S 圓角)

⑫ 30x20x3mm 鋁角

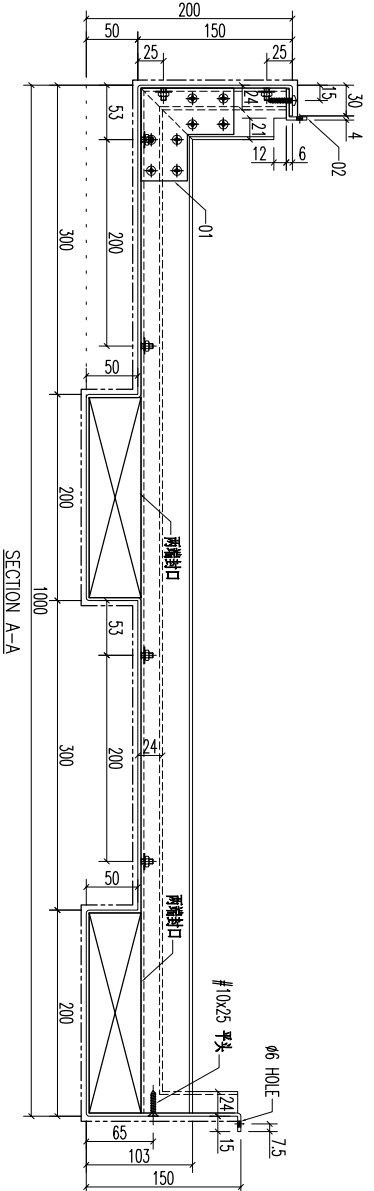
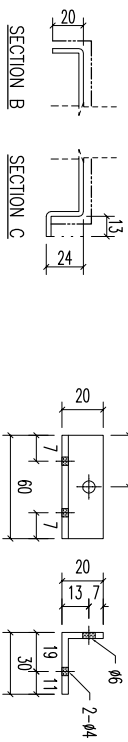

REV	DATE	AMENDMENT	REVISED BY
03		A1鋁型材	994
03		A1鋁型材	141
02		30x20x3mm 鋁角	60
01		90x90x3mm 鋁板	-

材料規格	長度	配件描述	數量	備註

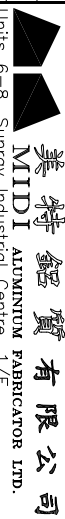

美特鋁質有限公司
MIDU ALUMINIUM FABRICATOR LTD.
Units 6-8, Sunroy Industrial Centre,
610 Cha Kwo Ling Road, Kowloon
Tel:23489211-4 Fax:(852)27727666

PROJECT
JOB NO. J853

FACTORY	W/CENTRE	CUT ENDS	FINISH	DATE	DRAWN	POST PAINT	PART
01	M&K/S&K&A/F&B		EC-DG-0334232-201 (A1)	5/15/2023	YEUNG	SCALE 1:5	
Standard	X X . = ±1	Angle					
Tolerances	X X . X = ±05	Squareness ±1°					

REV.	CHECKED BAR BY	PART NUMBER	Dim. A	Dim. B	Dim. C	Dim. D	Dim. E	Dim. F	Dim. G	QTY	Inv. Code	ASSEMBLE ON PARTS	EXTR. DRAWING PART DRAWING
-		T1-AP20-01								1			

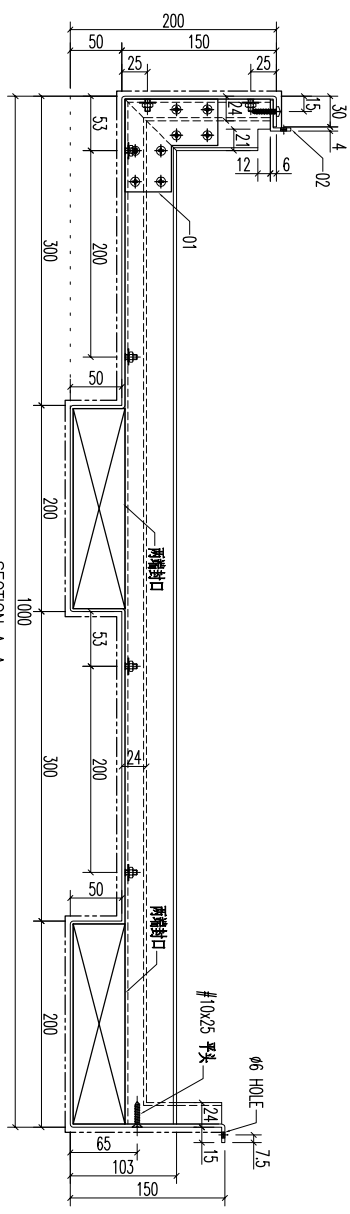
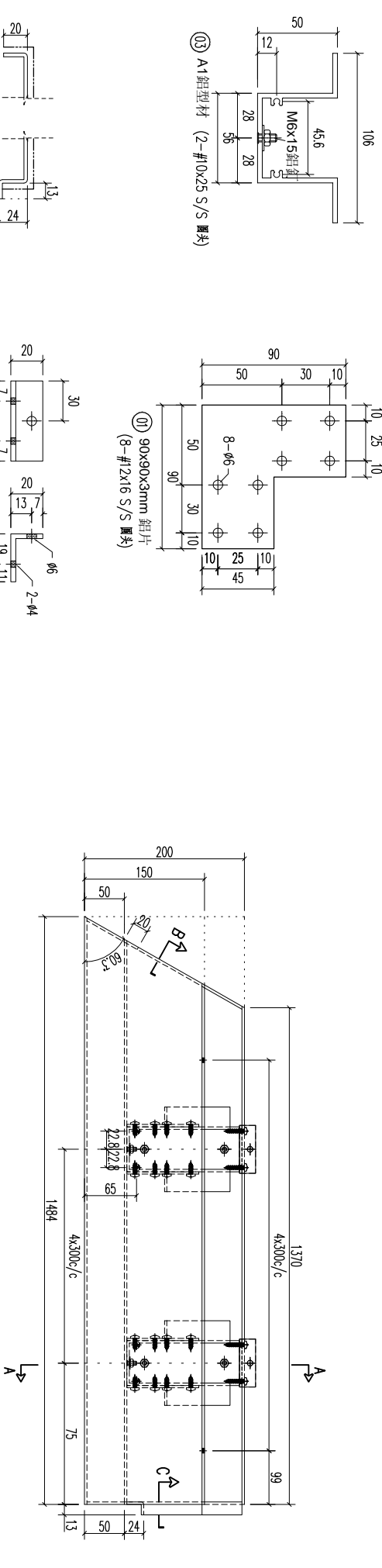

REV.	DATE	AMENDMENT	REVISED BY
03		A1 鋁型材	994
03		A1 鋁型材	141
02		30x20x3mm 鋁角	60
01		90x90x3mm 鋁板	-

序号	材料規格	長度	配件描述	數量	备注
03	A1 鋁型材	994	開料	5	
03	A1 鋁型材	141	開料	5	
02	30x20x3mm 鋁角	60	開料	5	
01	90x90x3mm 鋁板	-	開料	10	

美特鋁質有限公司
MIDI ALUMINIUM FABRICATOR LTD.
Units 6-8, Sunray Industrial Centre, 1/F
610 Cha Kwo Ling Road, Kowloon
Tel: 23489211-4 Fax: (852) 27727666

REV.	DATE	AMENDMENT	REVISED BY	PROJECT	JOB NO.	DRAWING TITLE	DRAWING NO.	SHT.	REV.
				鋁板天花加工圖 <td>J853</td> <td>3mm THK ALUM. PLATE <td>T1-AP20-01</td> <td>-/-</td> <td>-</td> </td>	J853	3mm THK ALUM. PLATE <td>T1-AP20-01</td> <td>-/-</td> <td>-</td>	T1-AP20-01	-/-	-

REV.	CHECKED BY	PART NUMBER	Dim. A	Dim. B	Dim. C	Dim. D	Dim. E	Dim. F	Dim. G	QTY	Inv. Code	ASSEMBLE ON PARTS	EXTR. DRAWING PART DRAWING
-		T1-AP24-01								1			

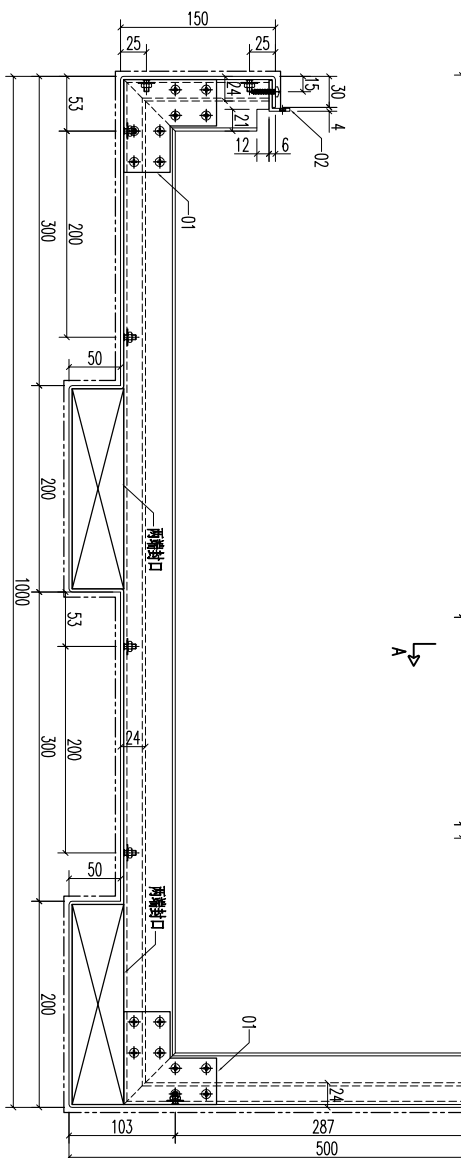
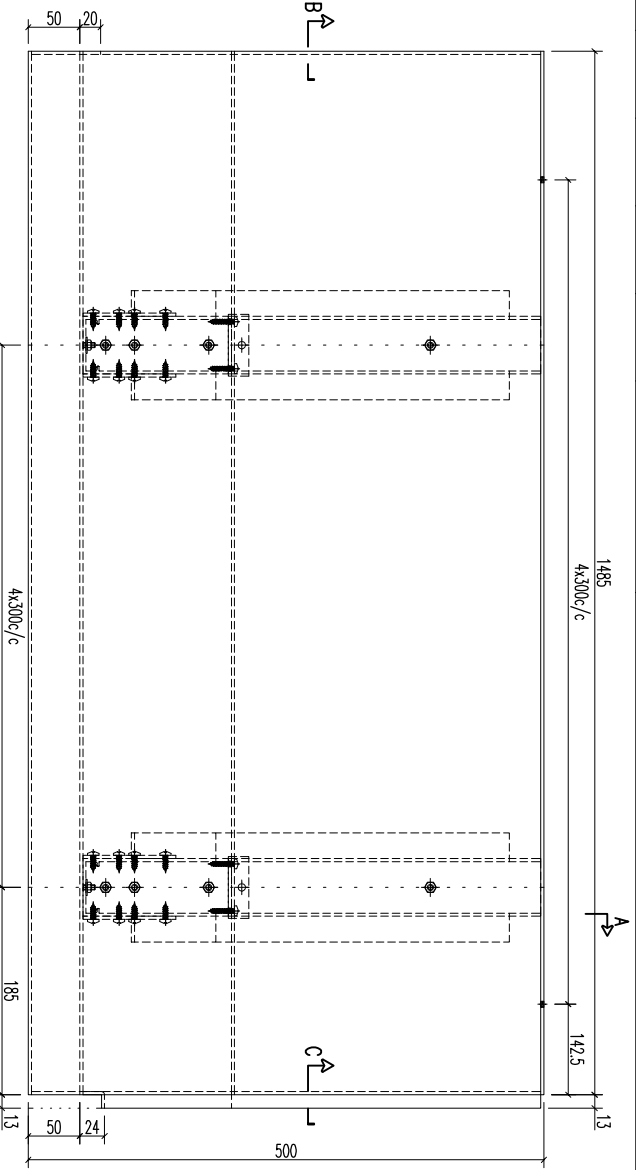
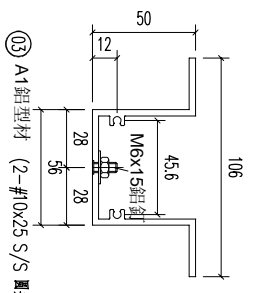
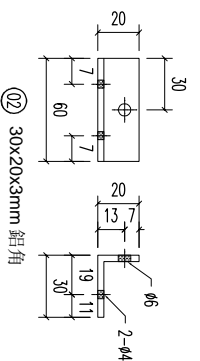
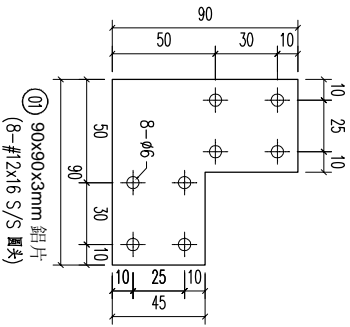

序号	材料规格	长度	配件描述	数量	备注
03	A1 鋁型材	444	开料	5	
03	A1 鋁型材	994	开料	5	
03	A1 鋁型材	141	开料	5	
02	30x20x3mm 鋁角	60	开料	5	
01	90x90x3mm 鋁板	-	开料	20	



Units 6-8, Sunroy Industrial Centre, 1/F
610 Cha Kwo Ling Road, Kowloon
Tel: 23489211-4 Fax: (852) 27727666

FACTORY	W/CENTRE	CUT ENDS	FINISH	DATE	DRAWN	SCALE	POST PAINT	PART
01	MAX/SKID/FAB		EC-DG-0334232-201 (A1)	5/15/2023	YEUNG	1:5		

REV.	DATE	AMENDMENT	REVISED BY	JOB NO.	DRAWING TITLE	DRAWING NO.	SHT.	REV.
				J853	鋁板天花加工圖 3mm THK ALUM. PLATE	T1-AP24-01	-/-	-

REV.	CHECKED BAR BY	PART NUMBER	Dim. A	Dim. B	Dim. C	Dim. D	Dim. E	Dim. F	Dim. G	QTY	Inv. Code	ASSEMBLE ON PARTS	EXTR. DRAWING PART DRAWING
-		T1-AP25-01								1			

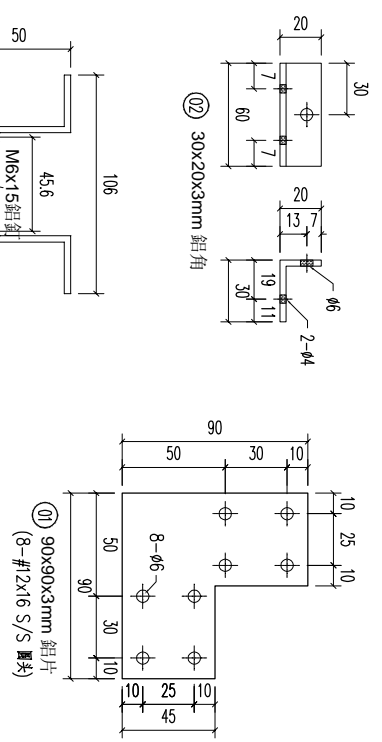
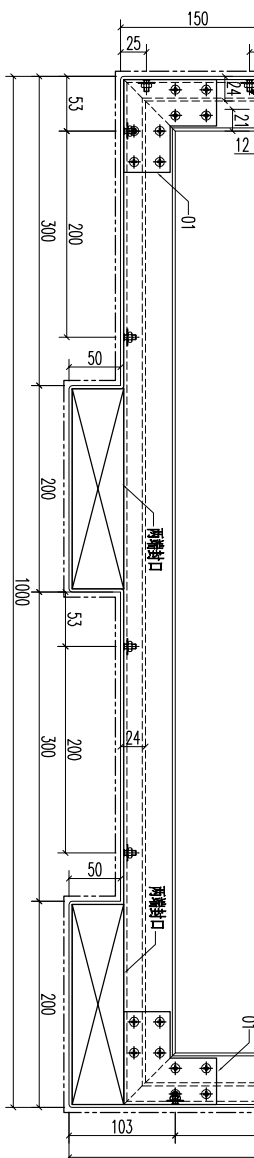
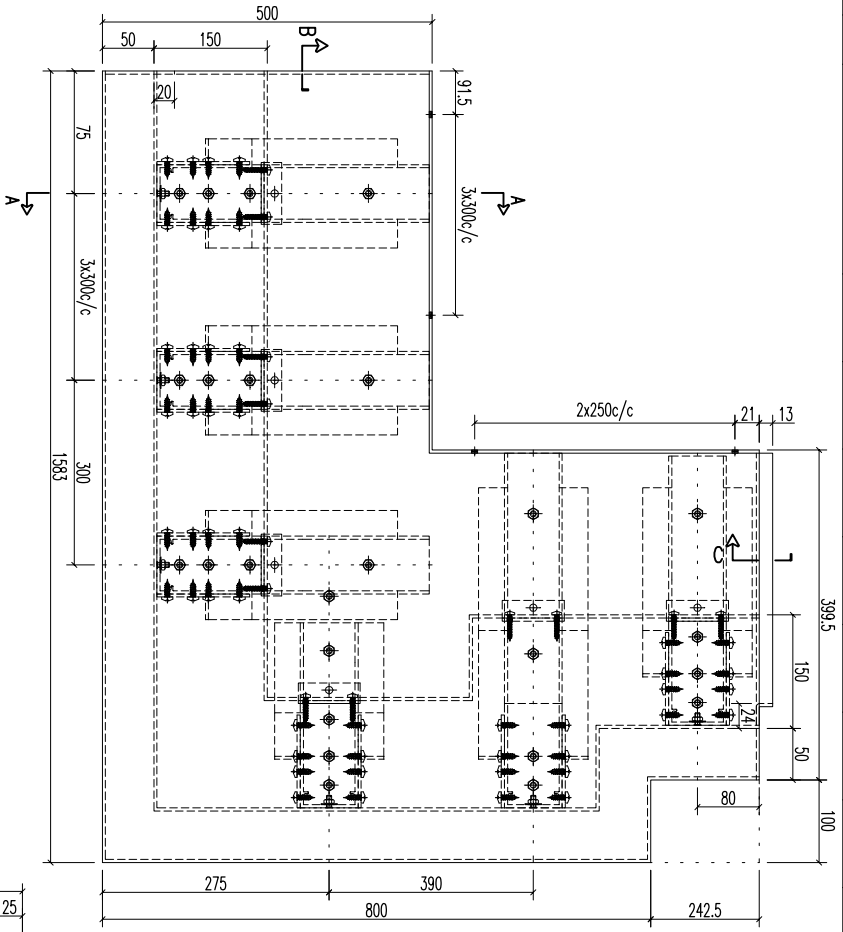

序号	材料规格	长度	配件描述	数量	备注
03	A1铝型材	444	开料	6	
03	A1铝型材	344	开料	1	
03	A1铝型材	199	开料	1	
03	A1铝型材	994	开料	8	
03	A1铝型材	141	开料	7	
03	A1铝型材	241	开料	1	
02	30x20x3mm 铝角	60	开料	8	
01	90x90x3mm 铝板	-	开料	32	

REV.	DATE	AMENDMENT	REVISED BY	PROJECT	JOB NO.	DRAWING TITLE	DRAWING NO.	SHT.	REV.
				美特铝业有限公司 MIDI ALUMINIUM FABRICATOR LTD. Units 6-8, Sunroy Industrial Centre, 1/F 610 Cha Kwo Ling Road, Kowloon Tel:23489211-4 Fax:(852)27727666	J853	铝板天花加工图 3mm THK ALUM. PLATE	T1-AP25-01	-/-	-
				FACTORY 01	W/CENTRE	CUT ENDS	FINISH	POST PAINT	PART
				MASK/SKID/FAB	Angle	EC-DG-0334232-201 (AL1)	PRE PAINT	SUB ASSEM.	
				Tolerances X X . X = ±1	Squareness ±1	DATE 5/15/2023	SCALE 1:5	TRACK TYPE S....	
						DRAWN YEUNG			

REV.	CHECKED BY	PART NUMBER	Dim. A	Dim. B	Dim. C	Dim. D	Dim. E	Dim. F	Dim. G	QTY	Inv. Code	ASSEMBLE ON PARTS	EXTR. DRAWING PART DRAWING
-		T1-AP26-01								1			

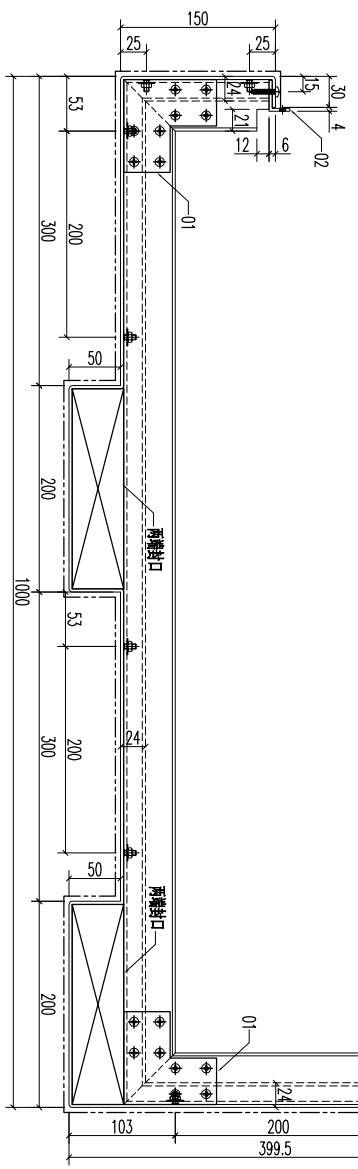
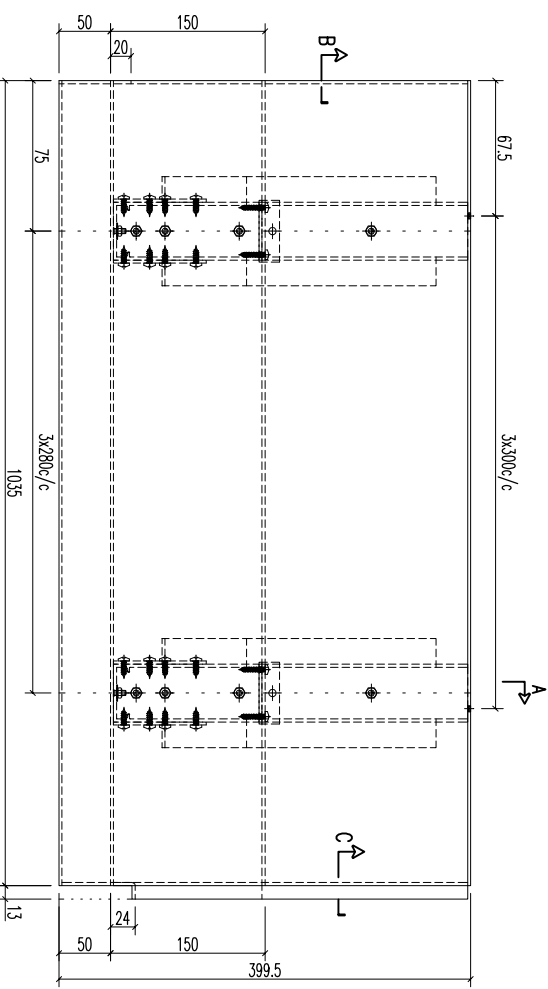
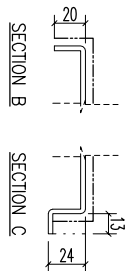
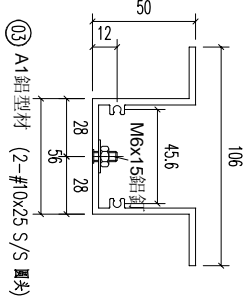
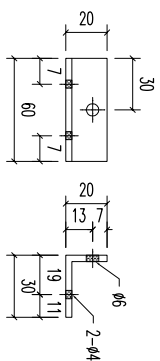
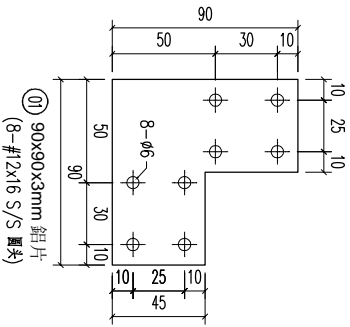

序号	材料规格	长度	配件描述	数量	备注
03	A1鋁型材	343.5	开料	4	
03	A1鋁型材	994	开料	4	
03	A1鋁型材	141	开料	4	
02	30x20x3mm 鋁角	60	开料	4	
01	90x90x3mm 鋁板	-	开料	8	

美特鋁業有限公司
MIDI ALUMINIUM FABRICATOR LTD.
Units 6-8, Sunroy Industrial Centre, 1/F
610 Cha Kwo Ling Road, Kowloon
Tel:23489211-4 Fax:(852)27727666

REV.	DATE	AMENDMENT	REVISD BY	JOB NO.	DRAWING TITLE	DRAWING NO.	SHT.	REV.
				J853	鋁板天花加工圖 3mm THK ALUM. PLATE	T1-AP26-01	-/-	-

REV.	CHECKED BY	PART NUMBER	Dim. A	Dim. B	Dim. C	Dim. D	Dim. E	Dim. F	Dim. G	QTY	Inv. Code	ASSEMBLE ON PARTS	EXTR. DRAWING PART DRAWING
-		T1-AP29-01								1			

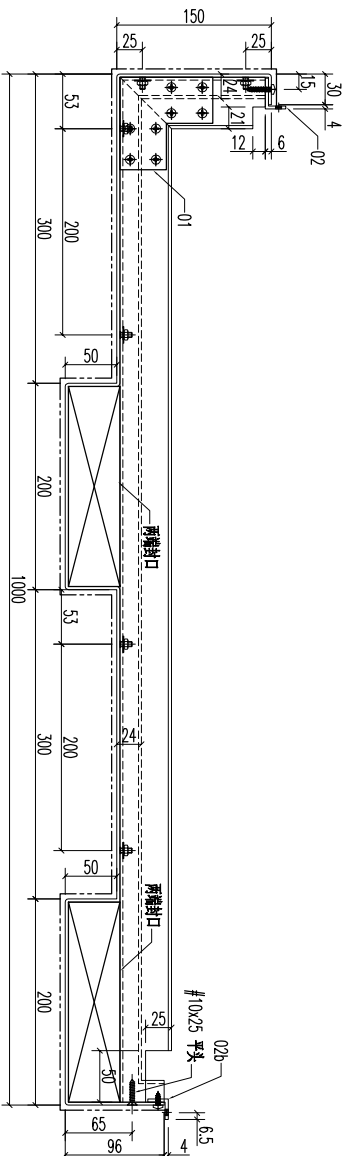
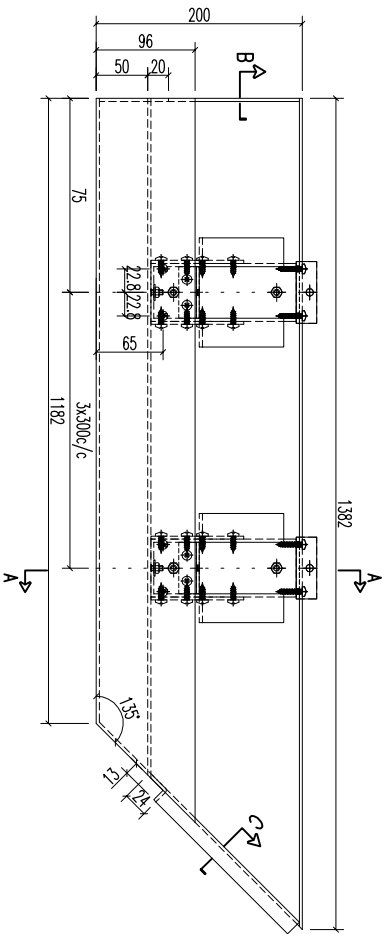
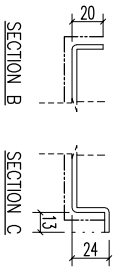
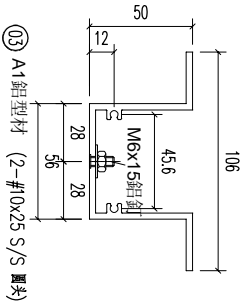
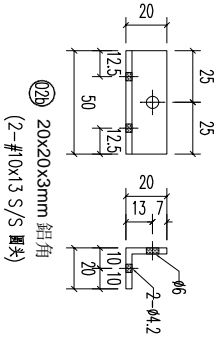
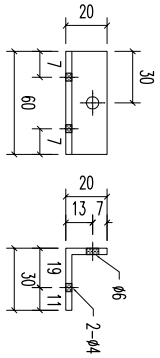
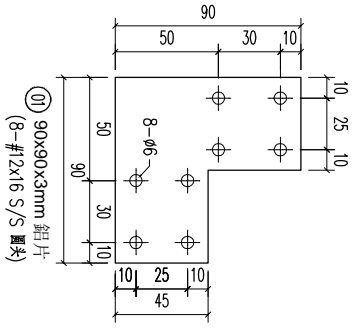

序号	材料规格	长度	配件描述	数量	备注
03	A1 鋁型材	994		4	
02	30x20x3mm 鋁角	141	开料	4	
02b	20x20x3mm 鋁角	60	开料	4	
01	90x90x3mm 鋁板	-	开料	4	
				8	

美特鋁業有限公司
MIDI ALUMINIUM FABRICATOR LTD.

Units 6-8, Sunroy Industrial Centre, 1/F
610 Cha Kwo Ling Road, Kowloon
Tel: 23489211-4 Fax: (852) 27727666

FACTORY 01
W/CENTRE MOK/SKOK/FABCUT ENDS

FINISH EC-DG-0334232-201 (AL1)
DATE 5/15/2023

DRAWN YEUNG
SCALE 1:5

POST PAINT PRE PAINT
PART TRACK TYPE S.....

REV.	DATE	AMENDMENT	REVISD BY	JOB NO. J853	DRAWING TITLE 鋁板天花加工圖 3mm THK ALUM. PLATE	DRAWING NO. T1-AP29-01	SHT. -/-	REV. -

REV.	CHECKED BAR BY	PART NUMBER	Dim. A	Dim. B	Dim. C	Dim. D	Dim. E	Dim. F	Dim. G	QTY	Inv. Code	ASSEMBLE ON PARTS	EXTR. DRAWING PART DRAWING
-		T1-AP31-01								1			

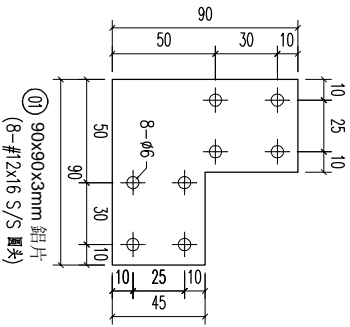

① 90x90x3mm 鋁片
(8-#12x16 S/S 圓頭)

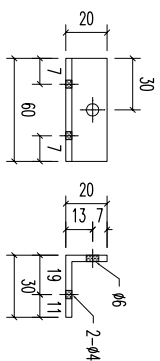

② 30x20x3mm 鋁角

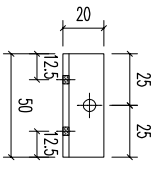

② 20x20x3mm 鋁角
(2-#10x13 S/S 圓頭)

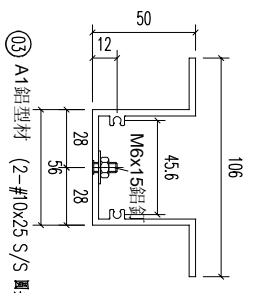
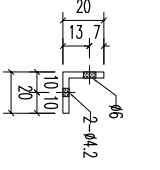

③ A1 鋁型材 (2-#10x25 S/S 圓頭)

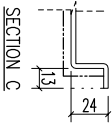
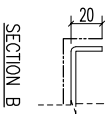

REV	DATE	AMENDMENT	REVISED BY
03		A1 鋁型材	
02		30x20x3mm 鋁角	
02b		20x20x3mm 鋁角	
01		90x90x3mm 鋁板	

序号	材料规格	长度	配件描述	数量	备注
03	A1 鋁型材	994	开料	3	
02	30x20x3mm 鋁角	141	开料	3	
02b	20x20x3mm 鋁角	60	开料	3	
01	90x90x3mm 鋁板	50	开料	3	

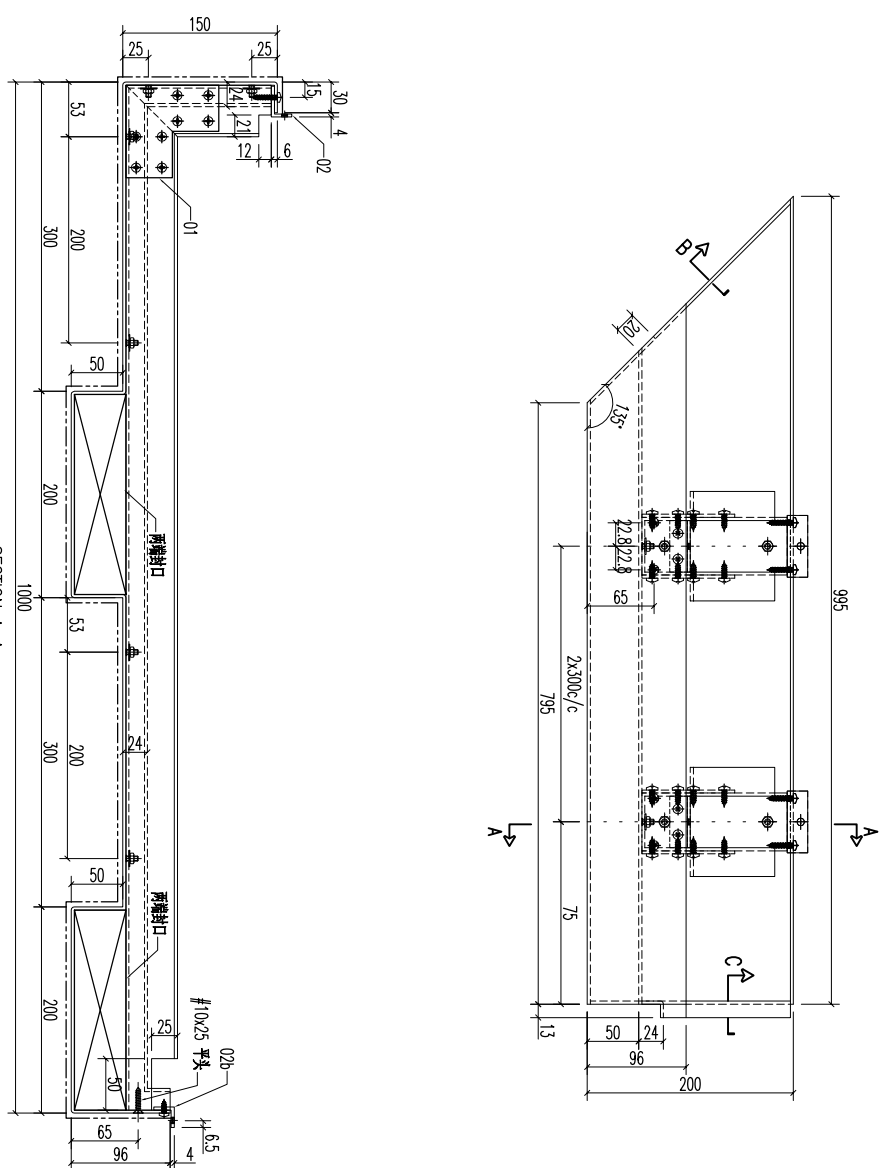

SECTION A-A



美特鋁質有限公司
MIDU ALUMINIUM FABRICATOR LTD.

Units 6-8, Sunroy Industrial Centre, 1/F
610 Cha Kwo Ling Road, Kowloon
Tel: 23489211-4 Fax: (852) 27727666

REV	DATE	AMENDMENT	REVISED BY	PROJECT	JOB NO.	DRAWING TITLE	DRAWING NO.	SHT.	REV.
				鋁板天花加工圖 <td>J853</td> <td>3mm THK ALUM. PLATE</td> <td>T1-AP31-01</td> <td>-/-</td> <td>-</td>	J853	3mm THK ALUM. PLATE	T1-AP31-01	-/-	-

FACTORY	W/CENTRE	CUT ENDS	FINISH	DATE	DRAMN	POST PAINT	PART
01	MAX/SCBA/FAB	Angle	EC-DG-0334232-201 (AL1)	5/15/2023	YEUNG	SCALE	SCALE

Standard	Tolerances	Angle	Squareness	DATE	DRAMN	POST PAINT	PART
X X .	X X . X = ±1	±1°	±1°	5/15/2023	YEUNG	SCALE	SCALE

REV.	CHECKED BAR BY	PART NUMBER	Dim. A	Dim. B	Dim. C	Dim. D	Dim. E	Dim. F	Dim. G	QTY	Inv. Code	ASSEMBLE ON PARTS	EXTR. DRAWING PART DRAWING
-		T1-AP32-01								1			

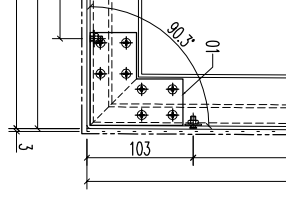
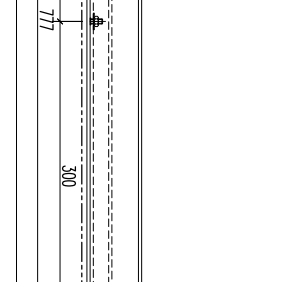
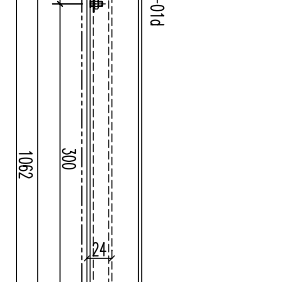
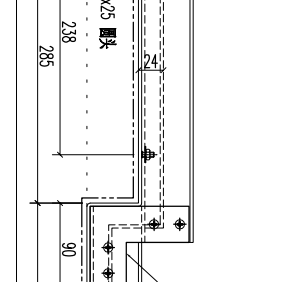
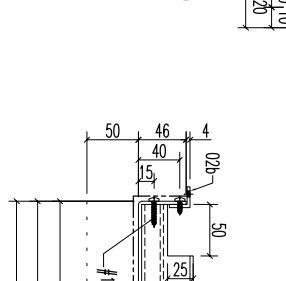
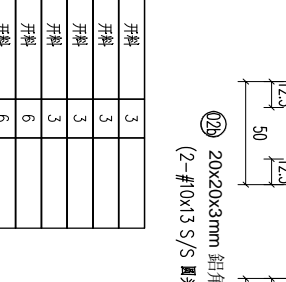
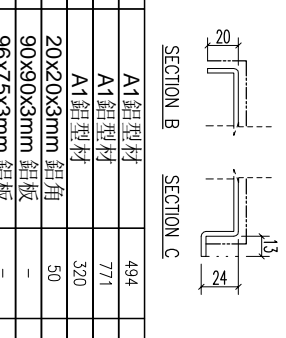
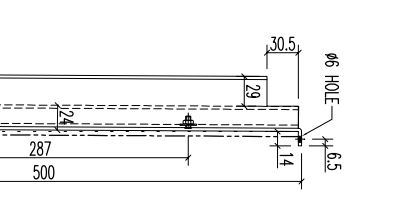
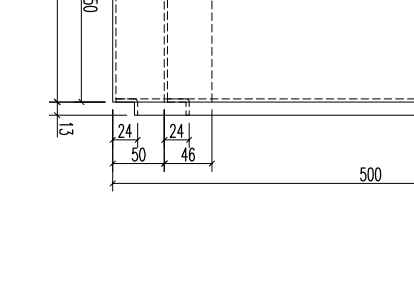
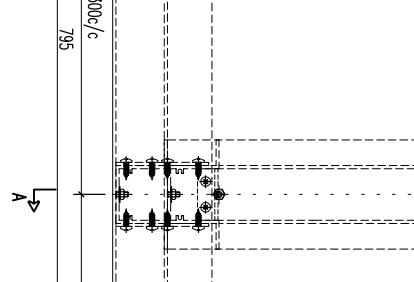
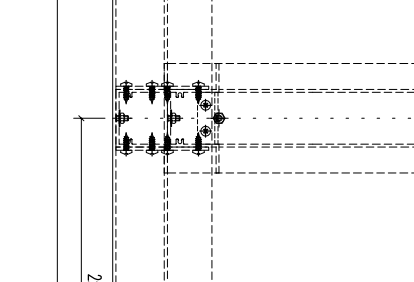
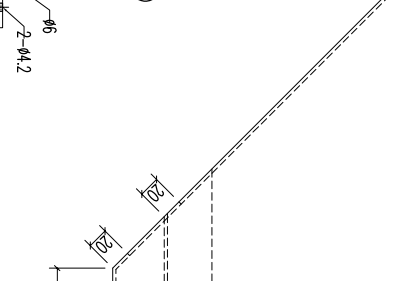
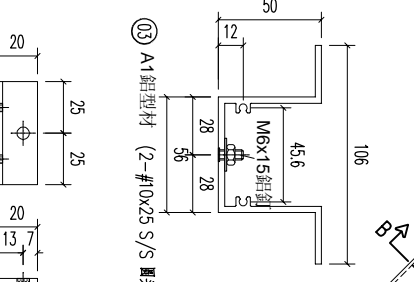
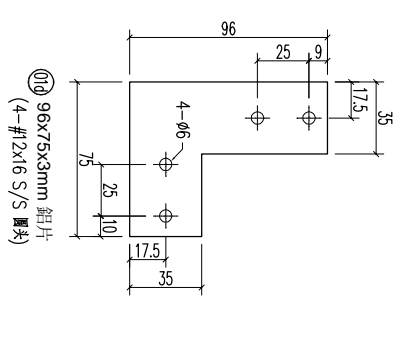
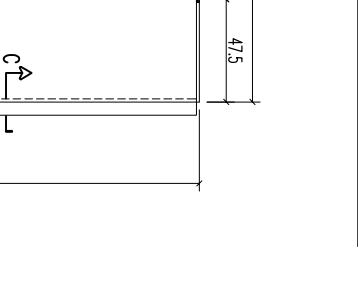
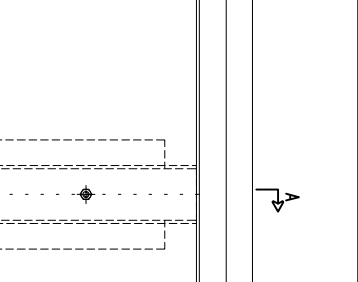
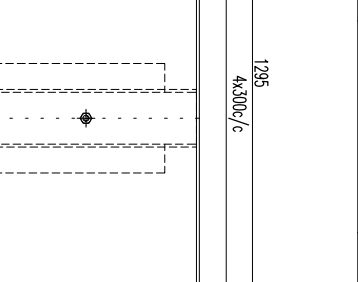
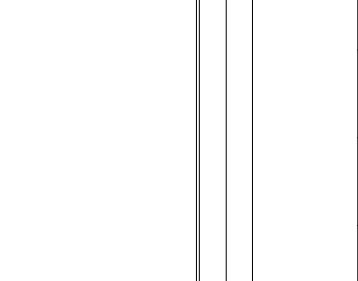
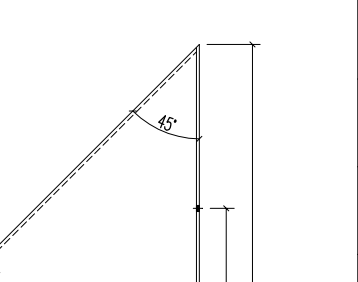
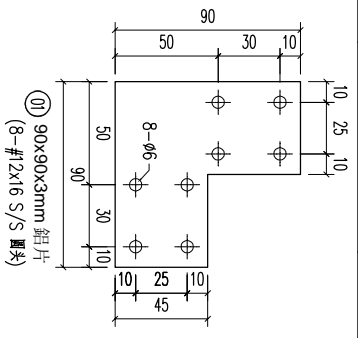

REV	DATE	AMENDMENT	REVISED BY
03		A1 鋁型材	494
03		A1 鋁型材	771
03		A1 鋁型材	320
02b		20x20x3mm 鋁角	50
01		90x90x3mm 鋁板	-
01d		96x75x3mm 鋁板	-

序号	材料规格	长度	配件描述	数量	备注
03	A1 鋁型材	494	開料	3	
03	A1 鋁型材	771	開料	3	
03	A1 鋁型材	320	開料	3	
02b	20x20x3mm 鋁角	50	開料	3	
01	90x90x3mm 鋁板	-	開料	6	
01d	96x75x3mm 鋁板	-	開料	6	

FACTORY	W/CENTRE	CUT ENDS	FINISH	DATE	DRAWN	POST PAINT	PART
01	MAX/SCBA/FAB	Angle	EC-DG-0334232-201 (AL1)	5/15/2023	YEUNG	SCALE	1:5
Standard	X X . X = ±1	Angle				PRE PAINT	
Tolerances	X X . X = ±05	Squareness ±1°				SCALE	1:5

MIDI 美特鋁質有限公司
ALUMINIUM FABRICATOR LTD.
Units 6-8, Sunroy Industrial Centre, 1/F
610 Cha Kwo Ling Road, Kowloon
Tel: 23489211-4 Fax: (852) 27727666

PROJECT: 鋁板天花加工圖
JOB NO.: J853
DRAWING TITLE: 3mm THK ALUM. PLATE
DRAWING NO.: T1-AP32-01

REV.	DATE	AMENDMENT	REVISED BY	JOB NO.	DRAWING TITLE	DRAWING NO.	SHT.	REV.
				J853	鋁板天花加工圖	T1-AP32-01	-/-	-

REV.	CHECKED BAR BY	PART NUMBER	Dim. A	Dim. B	Dim. C	Dim. D	Dim. E	Dim. F	Dim. G	QTY	Inv. Code	ASSEMBLE ON PARTS	EXTR. DRAWING PART DRAWING
-		T1-AP34-01								1			

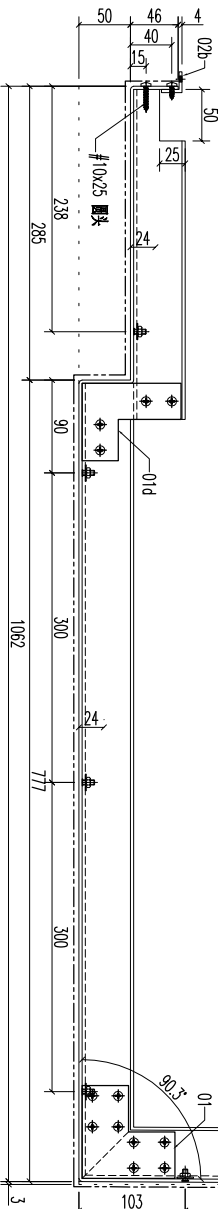
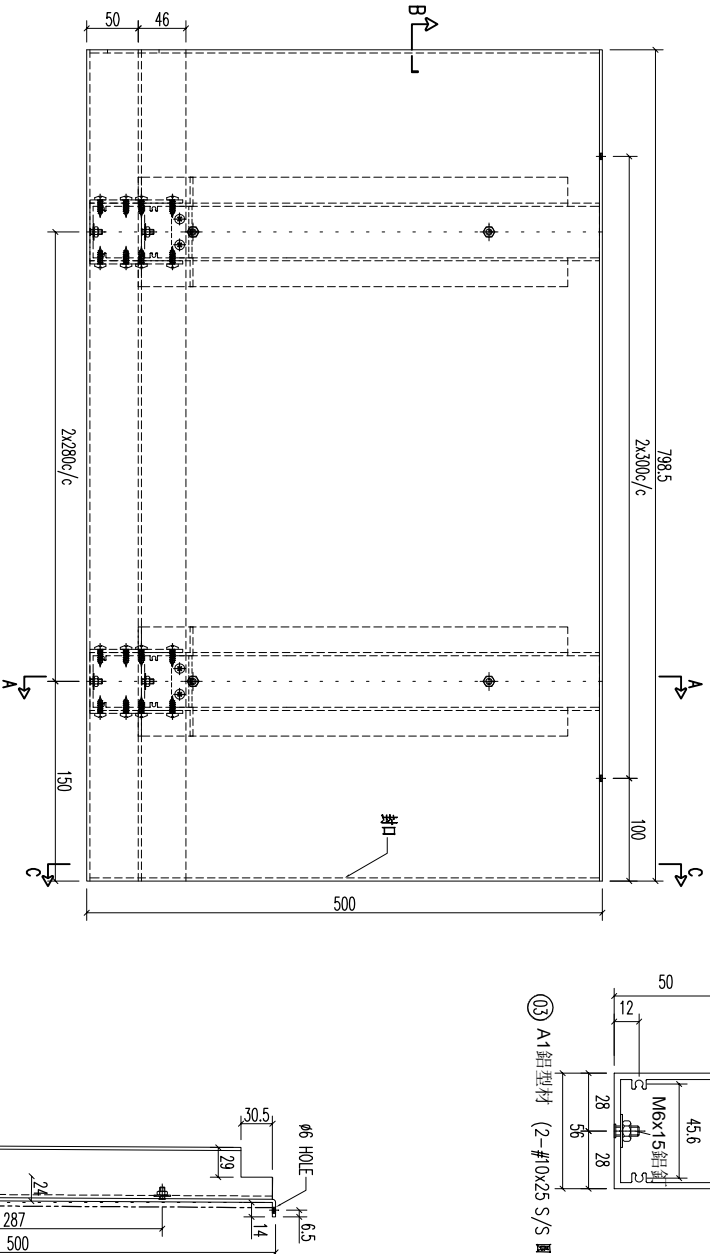
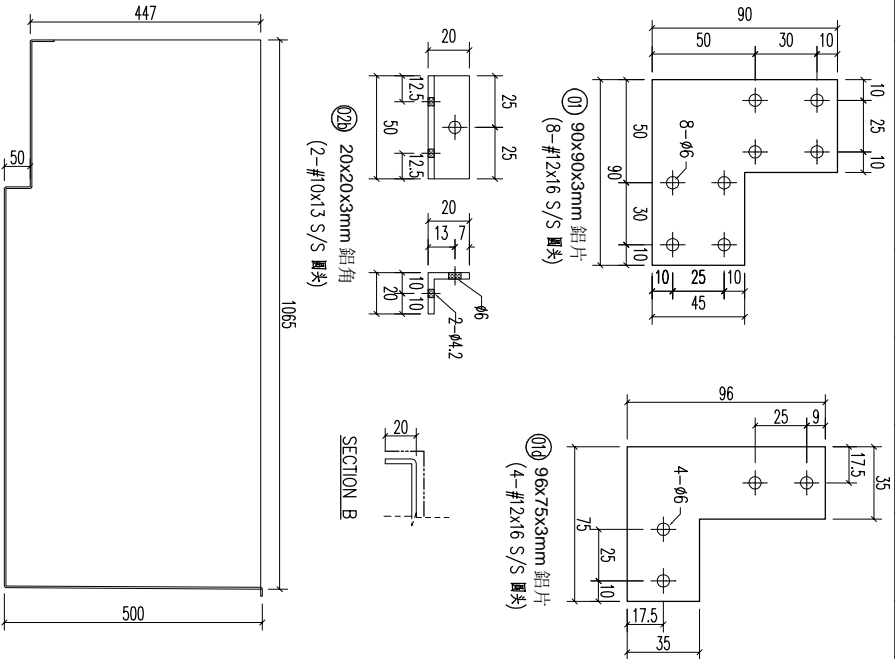

REV	DATE	AMENDMENT	REVISED BY
03		A1 鋁型材	494
03		A1 鋁型材	771
03		A1 鋁型材	320
02b		20x20x3mm 鋁角	50
01		90x90x3mm 鋁板	-
01d		96x75x3mm 鋁板	-

材料規格

長度

配件描述

數量

備註

美特鋁業有限公司
MIDI ALUMINIUM FABRICATOR LTD.

Units 6-8, Sunroy Industrial Centre, 1/F
610 Cha Kwo Ling Road, Kowloon
Tel:23489211-4 Fax:(852)27727666

PROJECT

JOB NO. J853

FACTORY 01
W/CENTRE MOKS/SKBA/FAB
Standard X X . X = ±1
Tolerances X X . X = ±05
Angle Squareness ±1°

CUT ENDS
FINISH EC-DG-0334232-201 (AL1)
DATE 5/15/2023

DRAWN YEUNG
SCALE 1:5

POST PAINT PRE PAINT
PART SUB ASSEM.
SHT. -/-
REV. -

REV.	CHECKED BAR BY	PART NUMBER	Dim. A	Dim. B	Dim. C	Dim. D	Dim. E	Dim. F	Dim. G	QTY	Inv. Code	ASSEMBLE ON PARTS	EXTR. DRAWING PART DRAWING
-		T1-AP36-01								1			

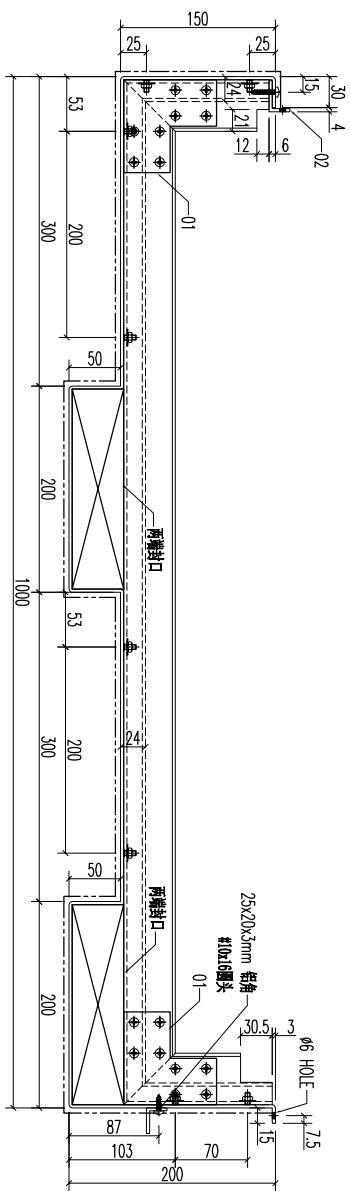
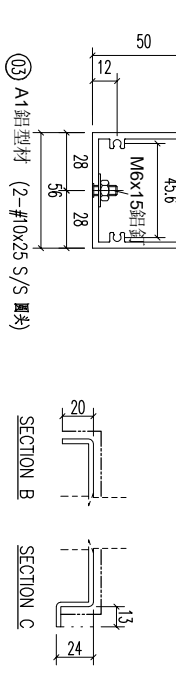
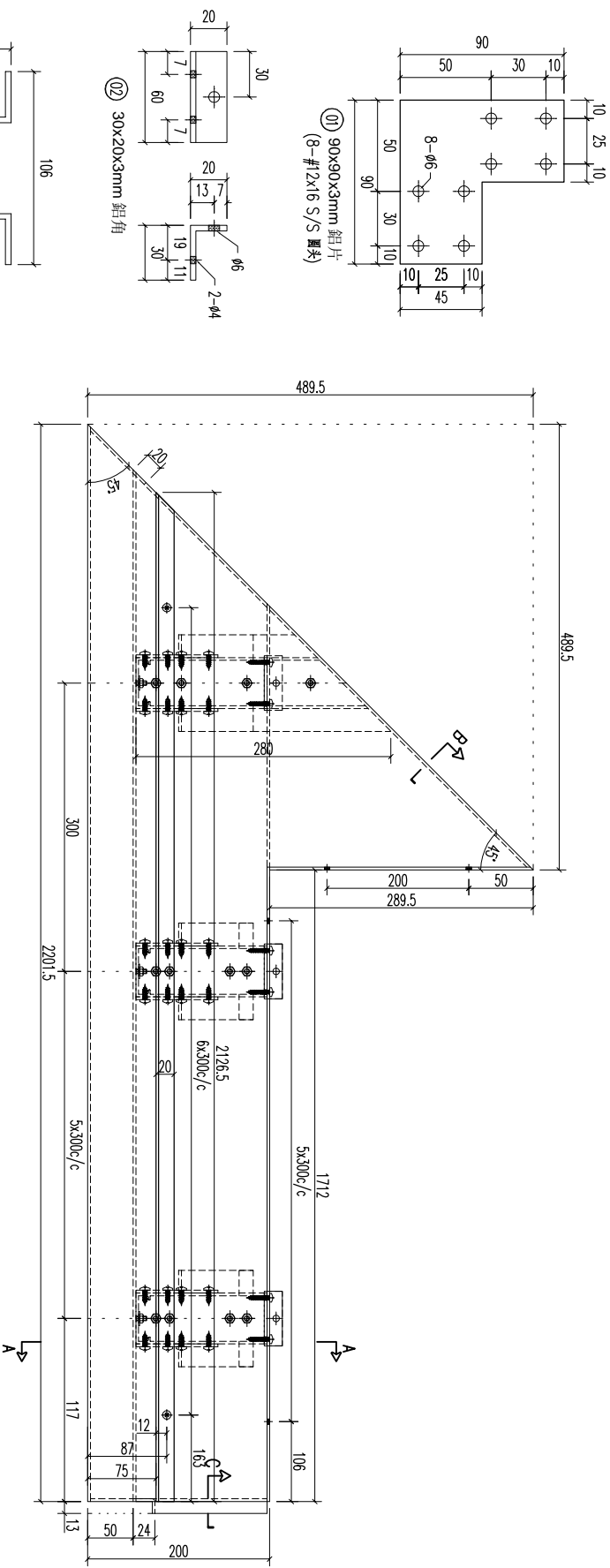

REV	DATE	AMENDMENT	REVISED BY
03		A1 鋁型材	280
03		A1 鋁型材	144
03		A1 鋁型材	994
03		A1 鋁型材	141
02		30x20x3mm 鋁角	60
01		90x90x3mm 鋁板	-

序號	材料規格	長度	配件描述	數量	備註
03	A1 鋁型材	280	開料	1	
03	A1 鋁型材	144	開料	5	
03	A1 鋁型材	994	開料	6	
03	A1 鋁型材	141	開料	6	
02	30x20x3mm 鋁角	60	開料	6	
01	90x90x3mm 鋁板	-	開料	24	

美特鋁質有限公司
MIDI ALUMINUM FABRICATOR LTD.
 Units 6-8, Sunroy Industrial Centre,
 610 Cha Kwo Ling Road, Kowloon,
 Tel:23489211-4 Fax:(852)27727666

REV	DATE	AMENDMENT	REVISED BY	PROJECT	JOB NO.	DRAWING TITLE	DRAWING NO.	SHT.	REV.
				鋁板天花加工圖	J853	3mm THK ALUM. PLATE	T1-AP36-01	-/-	-

REV.	CHECKED BAR BY	PART NUMBER	Dim. A	Dim. B	Dim. C	Dim. D	Dim. E	Dim. F	Dim. G	QTY	Inv. Code	ASSEMBLE ON PARTS	EXTR. DRAWING PART DRAWING
-		T1-AP37-01								1			

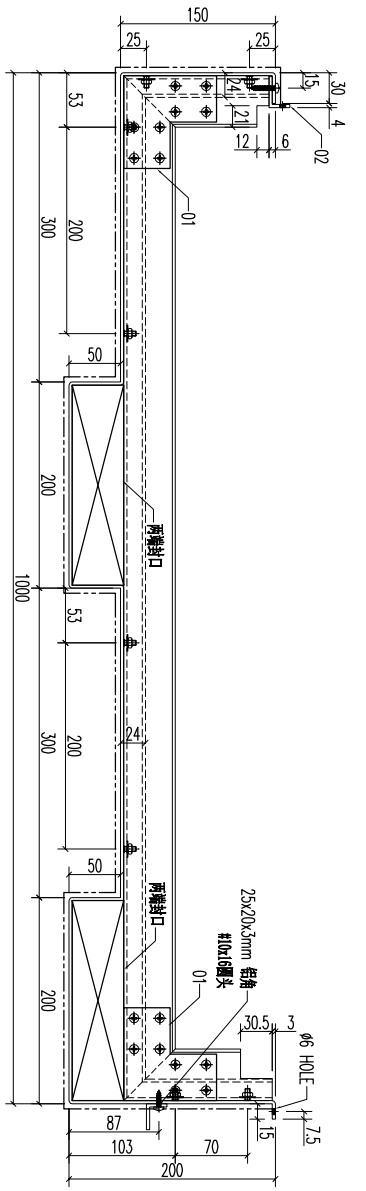
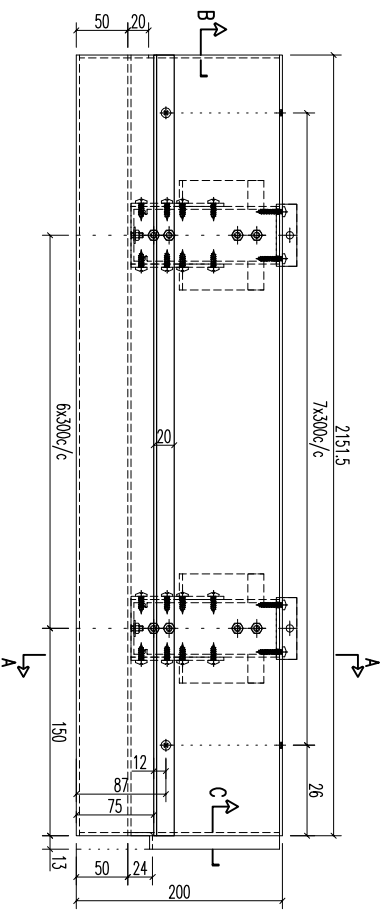
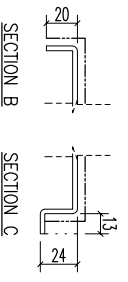
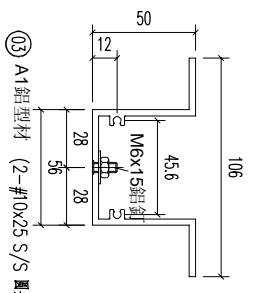
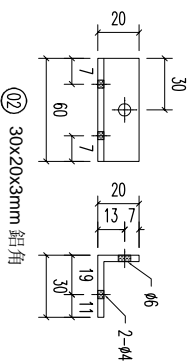
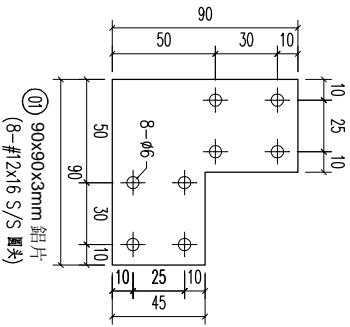

REV	DATE	AMENDMENT	REVISED BY
03		A1鋁型材	144
03		A1鋁型材	994
03		A1鋁型材	141
02		30x20x3mm 鋁角	60
01		90x90x3mm 鋁板	-

序号	材料规格	长度	配件描述	数量	备注
01	90x90x3mm 鋁板	-	开料	28	
02	30x20x3mm 鋁角	60	开料	7	
03	A1鋁型材	144	开料	7	

美特鋁業有限公司
MIDI ALUMINIUM FABRICATOR LTD.
Units 6-8, Sunroy Industrial Centre,
610 Cha Kwo Ling Road, Kowloon
Tel:23489211-4 Fax:(852)27727666

FACTORY	W/CENTRE	CUT ENDS	FINISH	DATE	DRAWN	POST PAINT	PART
01	M&K/S&K&A/F&B	Angle	EC-DG-0334232-201 (AL1)	5/15/2023	YEUNG	SCALE	1:5

REV	DATE	AMENDMENT	REVISED BY
J853 <td></td> <td>鋁板天花加工圖</td> <td></td>		鋁板天花加工圖	
J853 <td></td> <td>3mm THK ALUM. PLATE</td> <td></td>		3mm THK ALUM. PLATE	

REV.	CHECKED BY	PART NUMBER	Dim. A	Dim. B	Dim. C	Dim. D	Dim. E	Dim. F	Dim. G	QTY	Inv. Code	ASSEMBLE ON PARTS	EXTR. DRAWING PART DRAWING
-		T1-AP38-01								1			

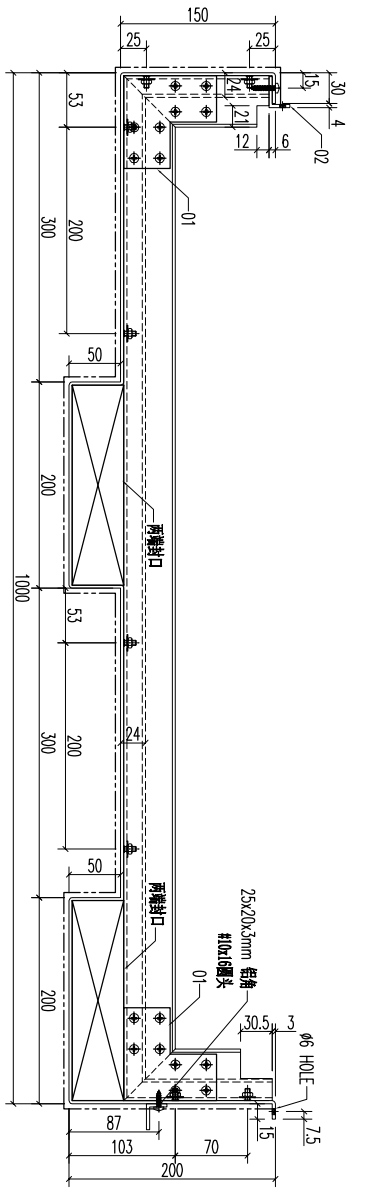
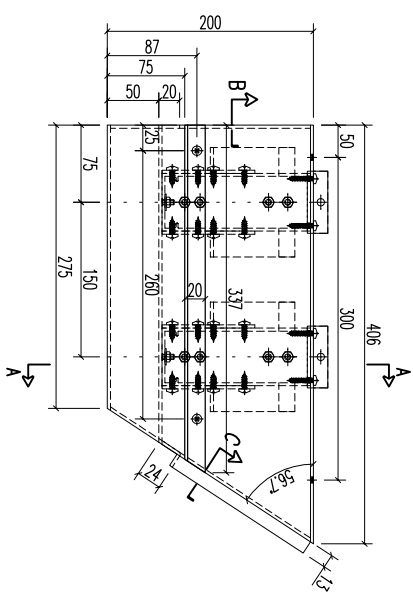
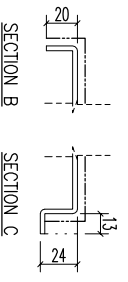
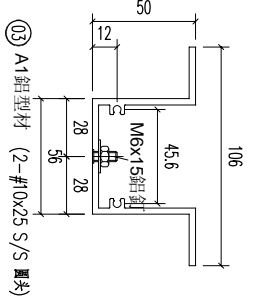
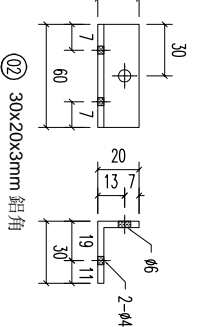
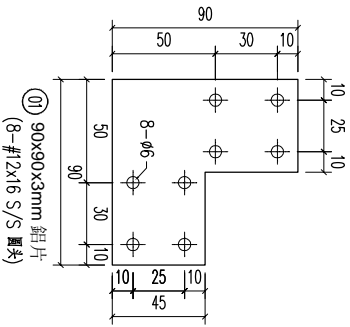

REV	DATE	AMENDMENT	REVISED BY
03		A1鋁型材	
03		A1鋁型材	
02		30x20x3mm 鋁角	
01		90x90x3mm 鋁板	

序号	材料规格	长度	配件描述	数量	备注
03	A1鋁型材	144	开料	2	
03	A1鋁型材	994	开料	2	
03	A1鋁型材	141	开料	2	
02	30x20x3mm 鋁角	60	开料	2	
01	90x90x3mm 鋁板	-	开料	8	

美特鋁業有限公司
MIDI ALUMINIUM FABRICATOR LTD.
Units 6-8, Sunroy Industrial Centre,
610 Cha Kwo Ling Road, Kowloon
Tel:23489211-4 Fax:(852)27727666

FACTORY	W/CENTRE	CUT ENDS	FINISH	DATE	DRAWN	POST PAINT	PART
01	W086/S08A/FAB		EC-DG-0334232-201 (AL1)	5/15/2023	YEUNG	SCALE	1:5
Standard	X X . = ±1	Angle	±1°			SCALE	1:5
Tolerances	X X . X = ±05	Squareness	±1°			SCALE	1:5
PROJECT	JOB NO.	DRAWING TITLE	DRAWING NO.	SHT.	REV.		
	J853	鋁板天花加工圖 3mm THK ALUM. PLATE	T1-AP38-01	-/-	-		

REV.	CHECKED BAR BY	PART NUMBER	Dim. A	Dim. B	Dim. C	Dim. D	Dim. E	Dim. F	Dim. G	QTY	Inv. Code	ASSEMBLE ON PARTS	EXTR. DRAWING PART DRAWING
-		T1-AP39-01								1			

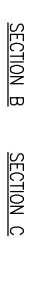
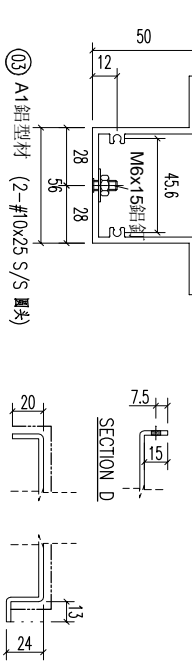
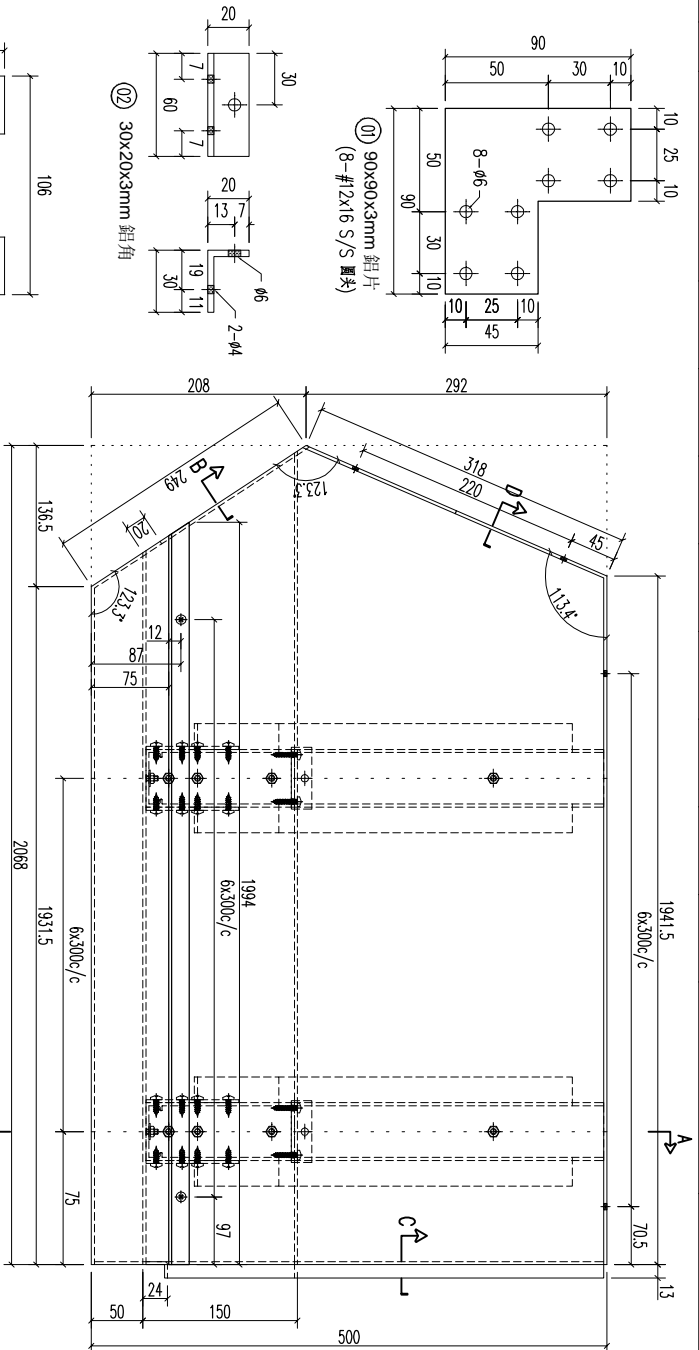

序号	材料规格	长度	配件描述	数量	备注
03	A1 铝型材	444	开料	7	
03	A1 铝型材	994	开料	7	
03	A1 铝型材	141	开料	7	
02	30x20x3mm 铝角	60	开料	7	
01	90x90x3mm 铝板	-	开料	28	

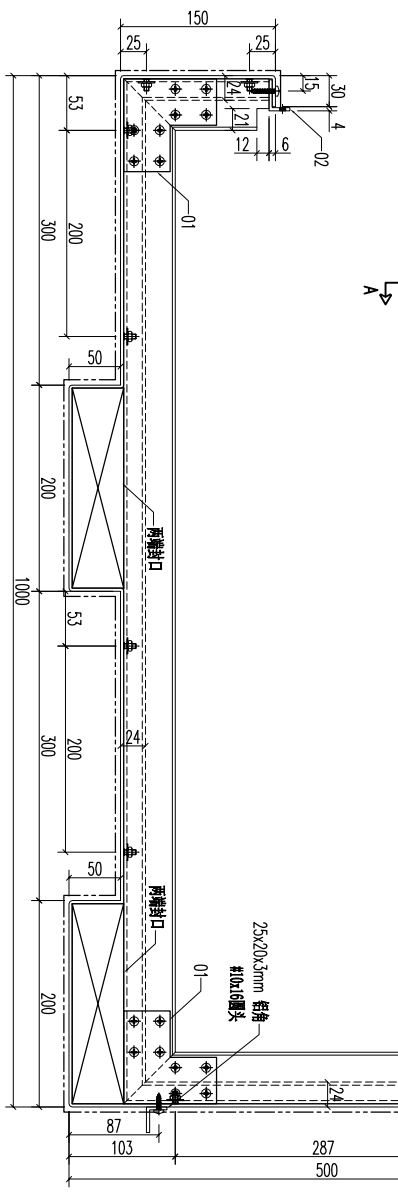

美特铝质有限公司
MIDI ALUMINUM FABRICATOR LTD.
Units 6-8, Sunroy Industrial Centre, 1/F
610 Cha Kwo Ling Road, Kowloon
Tel: 23489211-4 Fax: (852) 27727666

FACTORY	W/CENTRE	CUT ENDS	FINISH
01	MOK/SKBA/FAB	Angle	EC-DG-0334232-201 (AL1)
Standard	X X . = ±1	Angle	DATE 5/15/2023
Tolerances	X X . X = ±05	Squareness ±1°	DRAWN YEUNG

DATE	AMENDMENT	REVISD BY	JOB NO.	DRAWING TITLE	DRAWING NO.	POST PAINT	PART	SHT.	REV.
			J853	铝板天花加工图 3mm THK ALUM. PLATE	T1-AP39-01	SCALE 1:5	SUB ASSEM.	-/-	-

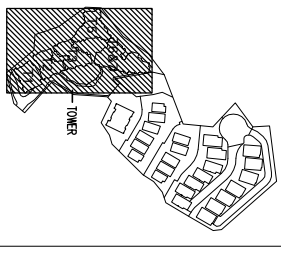

KEY PLAN

CLIENT : SHIMAO GROUP HOLDINGS LIMITED

ARCHITECT : WONG TUNG & PARTNERS LIMITED ARCHITECTS & PLANNERS



MAIN CONTRACTOR : 協興建築有限公司

STRUCTURAL ENGINEER : HIP HING CONSTRUCTION CO LTD



FAÇADE CONSULTANT : C M WONG & ASSOCIATES LTD 黃志明建築工程師有限公司



- NOTE :
1. ALL DIMENSIONS ARE IN mm.
 2. ALL ELEVATIONS ARE VIEWED FROM OUTSIDE.
 3. ALL DIMENSIONS TO BE VERIFIED ON SITE BEFORE FABRICATION.

LEGEND :

- (X1) DETAIL MARK NO.
- (X00) REFER SHEET NO.
- 1. F.F.L. -- FINISHED FLOOR LEVEL
- 2. S.F.L. -- STRUCTURAL FLOOR LEVEL
- 3. (R) -- REVERSED DETAIL

ITEM	PART NO.	QTY
1	TI-AP08-01	1
2	TI-AP09-01	1
3	TI-AP10-01	1
4	TI-AP11-01	1
5	TI-AP12-01	1
6	TI-AP13-01	2
7	TI-AP14-01	1
8	TI-AP15-01	1
9	TI-AP16-01	1
10	TI-AP17-01	1
11	TI-AP18-01	2
12	TI-AP19-01	1
13	TI-AP20-01	1
14	TI-AP21-01	1
15	TI-AP22-01	1
16	TI-AP23-01	5
17	TI-AP24-01	1
18	TI-AP25-01	1
19	TI-AP26-01	1
20	TI-AP27-01	1
21	TI-AP28-01	1
22	TI-AP29-01	1
23	TI-AP30-01	1
24	TI-AP31-01	1
25	TI-AP32-01	1
26	TI-AP33-01	1
27	TI-AP34-01	1
28	TI-AP35-01	1
29	TI-AP36-01	1
30	TI-AP37-01	1
31	TI-AP38-01	1
32	TI-AP39-01	1

ITEM	PART NO.	QTY
33	TI-CE129-01	1
34	TI-CE130-01	1
35	TI-CE131-01	1
36	TI-CE132-01	1
37	TI-CE133-01	1
38	TI-CE134-01	1
39	TI-CE135-01	1
40	TI-CE136-01	1
41	TI-CE137-01	1
42	TI-CE138-01	1
43	TI-CE139-01	1
44	TI-CE140-01	1
45	TI-CE141-01	1
46	TI-CE142-01	1
47	TI-CE143-01	1
48	TI-CE144-01	1
49	TI-CE145-01	1
50	TI-CE146-01	1
51	TI-CE147-01	1
52	TI-CE148-01	1
53	TI-CE149-01	1
54	TI-CE150-01	1
55	TI-CE151-01	1
56	TI-CE152-01	1
57	TI-CE153-01	1
58	TI-CE154-01	1
59	TI-CE155-01	1
60	TI-CE156-01	1
61	TI-CE157-01	1
62	TI-CE158-01	1
63	TI-CE159-01	1
64	TI-CE160-01	1

ITEM	PART NO.	QTY
65	TI-CE213-01	1
66	TI-CE214-01	1
67	TI-CE215-01	1
68	TI-CE216-01	1
69	TI-CE217-01	1
70	TI-CE218-01	1
71	TI-CE219-01	1
72	TI-CE220-01	1
73	TI-CE221-01	1
74	TI-CE222-01	1
75	TI-CE223-01	1
76	TI-CE224-01	1
77	TI-CE225-01	1
78	TI-CE226-01	1
79	TI-CE227-01	1
80	TI-CE228-01	1
81	TI-CE229-01	1
82	TI-CE230-01	1
83	TI-CE231-01	1
84	TI-CE232-01	1
85	TI-CE233-01	1
86	TI-CE234-01	1
87	TI-CE235-01	1
88	TI-CE236-01	1
89	TI-CE237-01	1
90	TI-CE238-01	1
91	TI-CE239-01	1
92	TI-CE240-01	1
93	TI-CE241-01	1
94	TI-CE242-01	7
95	TI-CE243-01	1
96	TI-CE244-01	1
97	TI-CE245-01	1
98	TI-CE246-01	1
99	TI-CE247-01	1
100	TI-CE248-01	1
101	TI-CE249-01	1
102	TI-CE250-01	1
103	TI-CE251-01	1
104	TI-CE252-01	1
105	TI-CE253-01	1
-	TOTAL:	117

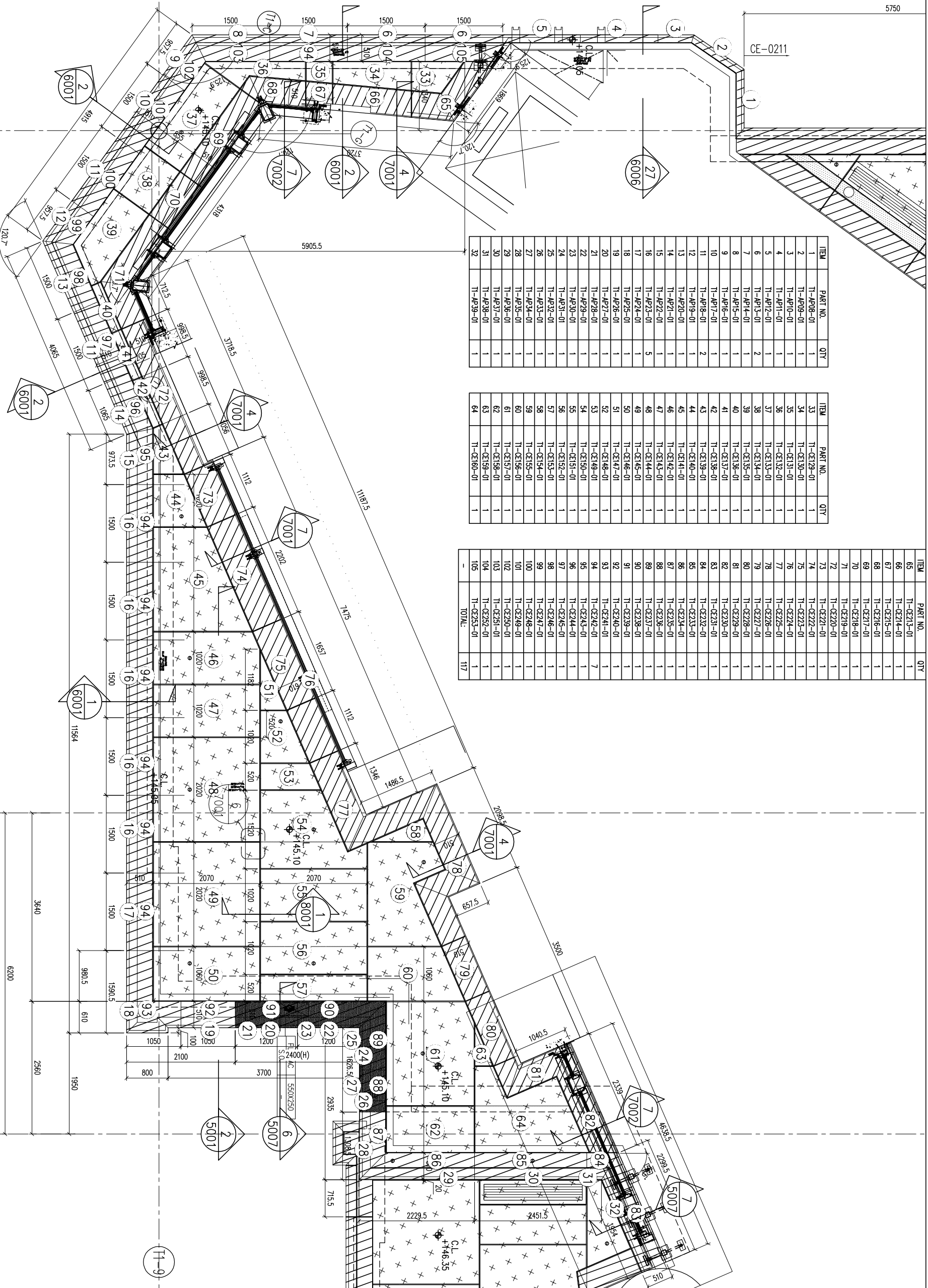

1 PARTIAL REFLECTED CEILING PLAN AT 3/F (T1)

DATE : 29-MAY-212 SCALE : 1:35 (A3)
 DRAWN BY : CIM CHECKED BY :
 PROJECT : PROPOSED RESIDENTIAL DEVELOPMENT AT N.K.I.L. 65+42 YIN PING ROAD KOWLOON

TITLE : PARTIAL REFLECTED CEILING PLAN AT P/F (T1)

MADI ALUMINIUM FABRICATOR LTD.
 Units 6-8, Sunny Industrial Centre, 1/F
 610 Chee Kwo Ling Road, Kowloon
 Tel: 23489211-4 Fax: (852) 2727666
 DWG NO. : J853-CE4212_派 REV. : -