

工程指示 / 要求簡箋 ENGINEER INSTRUCTIONS(E.I.)

工程指示編號:	EI- 6/81	修改版本:	-
	HK-1061		
工程編號:	J 853	工程名稱:	延坪道
收件人:	生統	發件人:	Joe Chan
工程項目:	平台天花項目 地盤用鋁板(T1, 三角位)	日期:	16/05/2023

<input checked="" type="checkbox"/> 原合約工程包	<input type="checkbox"/> 原合約工程加 / 減脹 QT-	<input type="checkbox"/> 新工程報價 QT-
--	--	------------------------------------

信件批核號碼/圖紙參考編號:	批核模具圖紙編號:
客戶指示附件:	管理內部批簽署:

<input type="checkbox"/> 初步鋁料 B.M.	<input type="checkbox"/> 加工拆圖, 然後生產	<input type="checkbox"/> 尺寸表
<input type="checkbox"/> 正式鋁料 B.M.	<input type="checkbox"/> 技術上資料/指示	<input type="checkbox"/> 報價
<input type="checkbox"/> 配件 B.M.	<input type="checkbox"/> 樣辦或貨品說明書	<input type="checkbox"/> 分判合約
<input checked="" type="checkbox"/> 其他: 鋁板		

內容: 請依附件資料, 生產鋁板, 送地盤.

完成上列要求日期: 10/6/2023 ASAP

國內

<input type="checkbox"/> 生產技術總監	<input type="checkbox"/> 連附件	<input type="checkbox"/> 技術部	<input type="checkbox"/> 連附件	<input type="checkbox"/> 生產部	<input type="checkbox"/> 連附件
<input type="checkbox"/> 採購部	<input type="checkbox"/> 連附件	<input checked="" type="checkbox"/> 生產統籌部	<input checked="" type="checkbox"/> 連附件	<input type="checkbox"/> 報關組	<input type="checkbox"/> 連附件
<input type="checkbox"/> 質檢部	<input type="checkbox"/> 連附件	<input type="checkbox"/> 會計部	<input type="checkbox"/> 連附件	<input type="checkbox"/> 機械設計部	<input type="checkbox"/> 連附件
<input type="checkbox"/> 香港辦	<input type="checkbox"/> 連附件	<input type="checkbox"/> 其他:			

香港

<input type="checkbox"/> 行政部	<input type="checkbox"/> 連附件	<input type="checkbox"/> 會計部	<input type="checkbox"/> 連附件	<input type="checkbox"/> 統籌部	<input type="checkbox"/> 連附件	<input type="checkbox"/> 工程部	<input type="checkbox"/> 連附件
<input type="checkbox"/> 採購部	<input type="checkbox"/> 連附件	<input type="checkbox"/> QS部	<input type="checkbox"/> 連附件	<input checked="" type="checkbox"/> 地盤管理	<input checked="" type="checkbox"/> 連附件	<input type="checkbox"/> 維修部	<input type="checkbox"/> 連附件

*發件人簽署:		*組別成員批核簽署:	
傳遞編號:	HK 1061 / 23	項目經理簽署:	

 美特鋁質有限公司 MTDI Aluminium Fabricator Ltd.		工程號:	J-853	計算:	李炳安			日期:	2023.05.15		送呈:			
		地盤名稱:	廷坪路	核對:	李煥全			日期:	2023.05.15		副本:			
廠用鋁板B.M.表		項目類別:	T1 3/F -1	批准:				日期:						
BM編號:		修改版次:		A/C Code:				總V.F.:	112.317		總重量:	913.14		
序號	修改內容	鋁板圖號	鋁板名稱	顏色	實用	後備	總數	總重量	單件展開面積	總展開面積	單件V.F.	總V.F.	圖紙編號	
									平方米		平方米			
1		T1-AP01-01	3mm厚鋁板	EC-DG-D334232-ZD1 (AL1)	1	0	1	14.796	1.820	1.820	1.820	1.820		
2		T1-AP02-01	3mm厚鋁板	EC-DG-D334232-ZD1 (AL1)	3	0	3	69.142	2.835	8.505	2.835	8.505		
3		T1-AP03-01	3mm厚鋁板	EC-DG-D334232-ZD1 (AL1)	1	0	1	24.560	3.021	3.021	3.021	3.021		
4		T1-AP04-01	3mm厚鋁板	EC-DG-D334232-ZD1 (AL1)	1	0	1	16.171	1.989	1.989	1.989	1.989		
5		T1-AP05-01	3mm厚鋁板	EC-DG-D334232-ZD1 (AL1)	1	0	1	16.806	2.067	2.067	2.067	2.067		
6		T1-AP06-01	3mm厚鋁板	EC-DG-D334232-ZD1 (AL1)	3	0	3	43.268	1.774	5.322	1.774	5.322		
7		T1-AP07-01	3mm厚鋁板	EC-DG-D334232-ZD1 (AL1)	1	0	1	16.236	1.997	1.997	1.997	1.997		
8		T1-CE01-01	3mm厚鋁板	EC-DG-D334232-ZD1 (AL6)	1	0	1	4.855	0.597	0.597	0.597	0.597		
9		T1-CE02-01	3mm厚鋁板	EC-DG-D334232-ZD1 (AL6)	1	0	1	4.855	0.597	0.597	0.597	0.597		
10		T1-CE03-01	3mm厚鋁板	EC-DG-D334232-ZD1 (AL6)	1	0	1	4.902	0.603	0.603	0.603	0.603		
11		T1-CE04-01	3mm厚鋁板	EC-DG-D334232-ZD1 (AL6)	1	0	1	4.855	0.597	0.597	0.597	0.597		
12		T1-CE05-01	3mm厚鋁板	EC-DG-D334232-ZD1 (AL6)	1	0	1	3.723	0.458	0.458	0.458	0.458		
13		T1-CE06-01	3mm厚鋁板	EC-DG-D334232-ZD1 (AL6)	1	0	1	4.855	0.597	0.597	0.597	0.597		
14		T1-CE07-01	3mm厚鋁板	EC-DG-D334232-ZD1 (AL6)	1	0	1	7.354	0.905	0.905	0.905	0.905		
15		T1-CE08-01	3mm厚鋁板	EC-DG-D334232-ZD1 (AL6)	1	0	1	4.001	0.492	0.492	0.492	0.492		
16		T1-CE09-01	3mm厚鋁板	EC-DG-D334232-ZD1 (AL6)	1	0	1	2.834	0.349	0.349	0.349	0.349		
17		T1-CE10-01	3mm厚鋁板	EC-DG-D334232-ZD1 (AL6)	1	0	1	3.584	0.441	0.441	0.441	0.441		
18		T1-CE11-01	3mm厚鋁板	EC-DG-D334232-ZD1 (AL6)	1	0	1	4.855	0.597	0.597	0.597	0.597		
19		T1-CE12-01	3mm厚鋁板	EC-DG-D334232-ZD1 (AL6)	1	0	1	4.902	0.603	0.603	0.603	0.603		
20		T1-CE13-01	3mm厚鋁板	EC-DG-D334232-ZD1 (AL6)	1	0	1	4.731	0.582	0.582	0.582	0.582		
21		T1-CE100-01	3mm厚鋁板	ECW3D97528S-ZD1 (AL2)	1	0	1	18.535	2.280	2.280	2.280	2.280		
22		T1-CE101-01	3mm厚鋁板	ECW3D97528S-ZD1 (AL2)	1	0	1	35.011	4.306	4.306	4.306	4.306		

 美特鋁質 有限公司 MTDI Aluminium Fabricator Ltd.		工程號:	J-853	計算:	李炳安			日期:	2023.05.15		送呈:			
		地盤名稱:	廷坪路	核對:	李煥全			日期:	2023.05.15		副本:			
廠用鋁板B.M.表		項目類別:	T1 3/F -1	批准:				日期:						
BM編號:		修改版次:		A/C Code:				總V.F.:	112.317		總重量:	913.14		
序號	修改內容	鋁板圖號	鋁板名稱	顏色	實用	後備	總數	總重量	單件展開面積	總展開面積	單件V.F.	總V.F.	圖紙編號	
									平方米		平方米			
23		T1-CE102-01	3mm厚鋁板	ECW3D97528S-ZD1 (AL2)	1	0	1	17.849	2.195	2.195	2.195	2.195		
24		T1-CE103-01	3mm厚鋁板	ECW3D97528S-ZD1 (AL2)	1	0	1	17.849	2.195	2.195	2.195	2.195		
25		T1-CE104-01	3mm厚鋁板	ECW3D97528S-ZD1 (AL2)	1	0	1	35.011	4.306	4.306	4.306	4.306		
26		T1-CE105-01	3mm厚鋁板	ECW3D97528S-ZD1 (AL2)	1	0	1	17.849	2.195	2.195	2.195	2.195		
27		T1-CE106-01	3mm厚鋁板	ECW3D97528S-ZD1 (AL2)	1	0	1	35.011	4.306	4.306	4.306	4.306		
28		T1-CE107-01	3mm厚鋁板	ECW3D97528S-ZD1 (AL2)	1	0	1	9.268	1.140	1.140	1.140	1.140		
29		T1-CE108-01	3mm厚鋁板	ECW3D97528S-ZD1 (AL2)	1	0	1	34.862	4.288	4.288	4.288	4.288		
30		T1-CE109-01	3mm厚鋁板	ECW3D97528S-ZD1 (AL2)	1	0	1	4.371	0.538	0.538	0.538	0.538		
31		T1-CE110-01	3mm厚鋁板	ECW3D97528S-ZD1 (AL2)	1	0	1	13.101	1.611	1.611	1.611	1.611		
32		T1-CE111-01	3mm厚鋁板	ECW3D97528S-ZD1 (AL2)	1	0	1	13.101	1.611	1.611	1.611	1.611		
33		T1-CE112-01	3mm厚鋁板	ECW3D97528S-ZD1 (AL2)	1	0	1	26.430	3.251	3.251	3.251	3.251		
34		T1-CE113-01	3mm厚鋁板	ECW3D97528S-ZD1 (AL2)	1	0	1	9.268	1.140	1.140	1.140	1.140		
35		T1-CE114-01	3mm厚鋁板	ECW3D97528S-ZD1 (AL2)	1	0	1	17.849	2.195	2.195	2.195	2.195		
36		T1-CE115-01	3mm厚鋁板	ECW3D97528S-ZD1 (AL2)	1	0	1	35.011	4.306	4.306	4.306	4.306		
37		T1-CE116-01	3mm厚鋁板	ECW3D97528S-ZD1 (AL2)	1	0	1	9.268	1.140	1.140	1.140	1.140		
38		T1-CE117-01	3mm厚鋁板	ECW3D97528S-ZD1 (AL2)	1	0	1	30.378	3.736	3.736	3.736	3.736		
39		T1-CE118-01	3mm厚鋁板	ECW3D97528S-ZD1 (AL2)	1	0	1	6.215	0.764	0.764	0.764	0.764		
40		T1-CE119-01	3mm厚鋁板	ECW3D97528S-ZD1 (AL2)	1	0	1	5.473	0.673	0.673	0.673	0.673		
41		T1-CE120-01	3mm厚鋁板	ECW3D97528S-ZD1 (AL2)	1	0	1	5.180	0.637	0.637	0.637	0.637		
42		T1-CE121-01	3mm厚鋁板	ECW3D97528S-ZD1 (AL2)	1	0	1	17.118	2.105	2.105	2.105	2.105		
43		T1-CE122-01	3mm厚鋁板	ECW3D97528S-ZD1 (AL2)	1	0	1	17.849	2.195	2.195	2.195	2.195		
44		T1-CE123-01	3mm厚鋁板	ECW3D97528S-ZD1 (AL2)	1	0	1	9.929	1.221	1.221	1.221	1.221		

 美特鋁質 有限公司 MTDI Aluminium Fabricator Ltd.		工程號:	J-853	計算:	李炳安			日期:	2023.05.15		送呈:			
		地盤名稱:	廷坪路	核對:	李煥全			日期:	2023.05.15		副本:			
廠用鋁板B.M.表		項目類別:	T1 3/F -1	批准:				日期:						
BM編號:		修改版次:		A/C Code:				總V.F.:	112.317		總重量:	913.14		
序號	修改內容	鋁板圖號	鋁板名稱	顏色	實用	後備	總數	總重量	單件展開面積	總展開面積	單件V.F.	總V.F.	圖紙編號	
									平方米		平方米			
45		T1-CE124-01	3mm厚鋁板	ECW3D97528S-ZD1 (AL2)	1	0	1	35.011	4.306	4.306	4.306	4.306		
46		T1-CE125-01	3mm厚鋁板	ECW3D97528S-ZD1 (AL2)	1	0	1	17.849	2.195	2.195	2.195	2.195		
47		T1-CE126-01	3mm厚鋁板	ECW3D97528S-ZD1 (AL2)	1	0	1	16.678	2.051	2.051	2.051	2.051		
48		T1-CE127-01	3mm厚鋁板	ECW3D97528S-ZD1 (AL2)	1	0	1	16.676	2.051	2.051	2.051	2.051		
49		T1-CE128-01	3mm厚鋁板	ECW3D97528S-ZD1 (AL2)	1	0	1	7.745	0.953	0.953	0.953	0.953		
50		T1-CE201-01	3mm厚鋁板	EC-DG-D334232-ZD1 (AL1)	1	0	1	13.059	1.606	1.606	1.606	1.606		
51		T1-CE202-01	3mm厚鋁板	EC-DG-D334232-ZD1 (AL1)	4	0	4	34.484	1.060	4.242	1.060	4.242		
52		T1-CE203-01	3mm厚鋁板	EC-DG-D334232-ZD1 (AL1)	1	0	1	8.705	1.071	1.071	1.071	1.071		
53		T1-CE204-01	3mm厚鋁板	EC-DG-D334232-ZD1 (AL1)	1	0	1	6.611	0.813	0.813	0.813	0.813		
54		T1-CE205-01	3mm厚鋁板	EC-DG-D334232-ZD1 (AL1)	1	0	1	7.599	0.935	0.935	0.935	0.935		
55		T1-CE206-01	3mm厚鋁板	EC-DG-D334232-ZD1 (AL1)	1	0	1	3.091	0.380	0.380	0.380	0.380		
56		T1-CE207-01	3mm厚鋁板	EC-DG-D334232-ZD1 (AL1)	3	0	3	14.451	0.593	1.778	0.593	1.778		
57		T1-CE208-01	3mm厚鋁板	EC-DG-D334232-ZD1 (AL1)	1	0	1	4.138	0.509	0.509	0.509	0.509		
58		T1-CE209-01	3mm厚鋁板	EC-DG-D334232-ZD1 (AL1)	1	0	1	3.343	0.411	0.411	0.411	0.411		
59		T1-CE210-01	3mm厚鋁板	EC-DG-D334232-ZD1 (AL1)	1	0	1	5.276	0.649	0.649	0.649	0.649		
60		T1-CE211-01	3mm厚鋁板	EC-DG-D334232-ZD1 (AL1)	3	0	3	11.165	0.458	1.373	0.458	1.373		
61		T1-CE212-01	3mm厚鋁板	EC-DG-D334232-ZD1 (AL1)	1	0	1	4.190	0.515	0.515	0.515	0.515		
62														
63														
64														
65														
總計:					72	0	72	913		112		112		

REV.	CHECKED BY	PART NUMBER	Dim. A	Dim. B	Dim. C	Dim. D	Dim. E	Dim. F	Dim. G	QTY	Inv. Code	ASSEMBLE ON PARTS	EXTR. DRAWING PART DRAWING
-		T1-AP01-01								1			

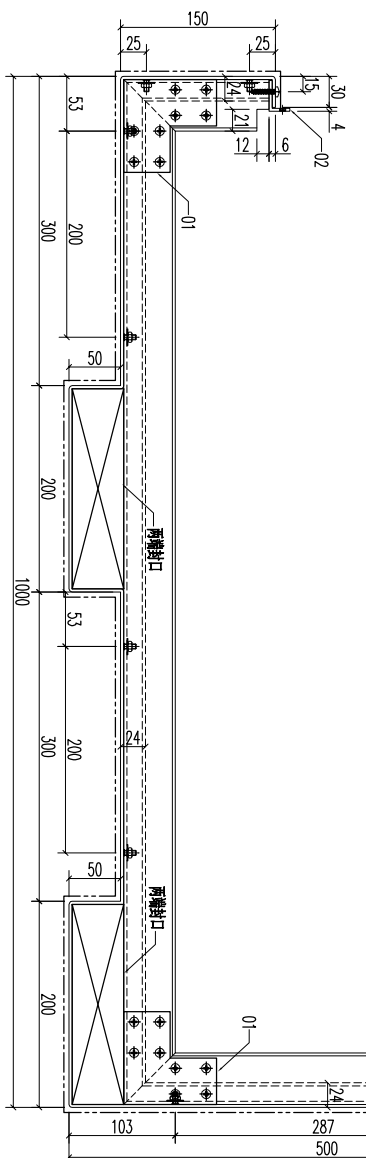
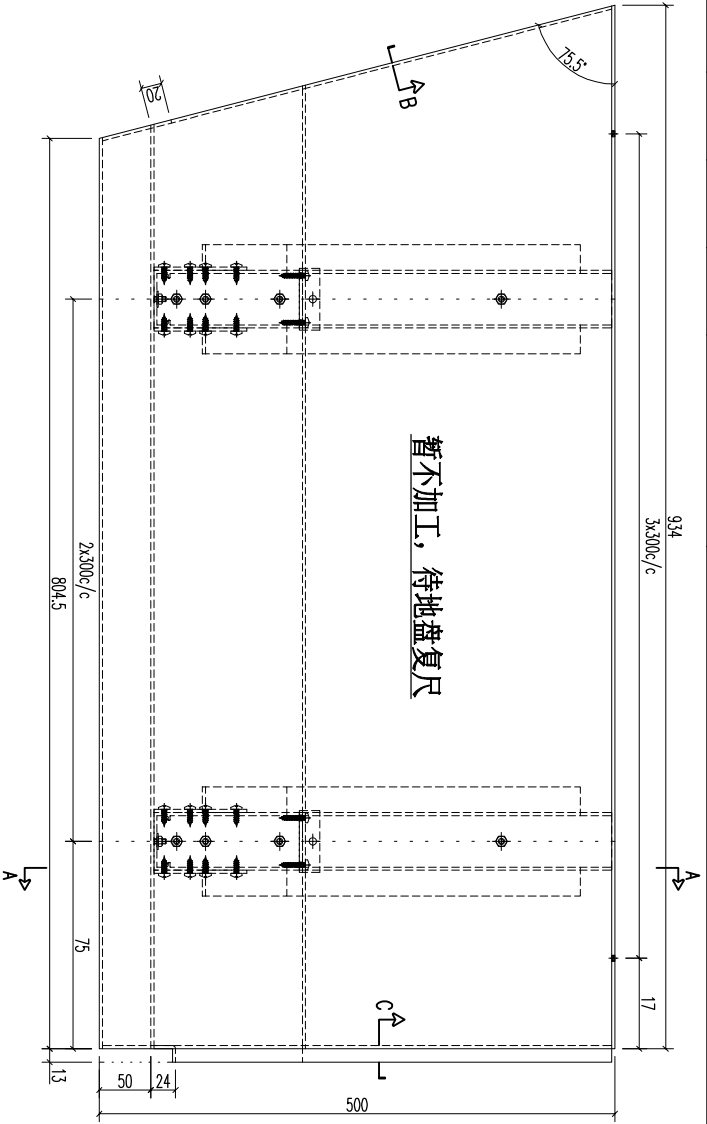
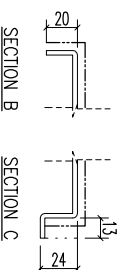
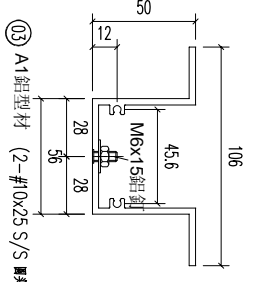
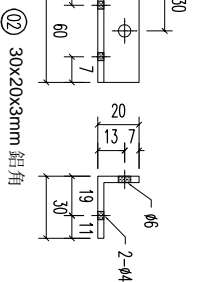
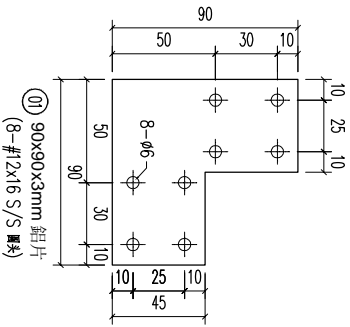

序号	材料规格	长度	配件描述	数量	备注
01	90x90x3mm 铝板	-	开料	12	
02	30x20x3mm 铝角	60	开料	3	
03	A1 铝型材	141	开料	3	
03	A1 铝型材	444	开料	3	

美特铝业有限公司
MIDI ALUMINUM FABRICATOR LTD.
Units 6-8, Sunroy Industrial Centre,
610 Cha Kwo Ling Road, Kowloon
Tel:23489211-4 Fax:(852)27727666

REV.	DATE	AMENDMENT	REVISED BY	PROJECT	JOB NO.	DRAWING TITLE	DRAWING NO.	SHT.	REV.
				铝板天花加工图 <td>J853 <td>3mm THK ALUM. PLATE <td>T1-AP01-01</td> <td>-/-</td> <td>-</td> </td></td>	J853 <td>3mm THK ALUM. PLATE <td>T1-AP01-01</td> <td>-/-</td> <td>-</td> </td>	3mm THK ALUM. PLATE <td>T1-AP01-01</td> <td>-/-</td> <td>-</td>	T1-AP01-01	-/-	-

FACTORY	W/CENTRE	CUT ENDS	FINISH	DATE	DRAMN	POST PAINT	PART
01	M&B/S&B&A/F&B	Angle	EC-DG-0334232-201 (AL1)	5/10/2023	YEUNG	SCALE	SUB ASSEM.

REV.	CHECKED BY	PART NUMBER	Dim. A	Dim. B	Dim. C	Dim. D	Dim. E	Dim. F	Dim. G	QTY	Inv. Code	ASSEMBLE ON PARTS	EXTR. DRAWING PART DRAWING
-		T1-AP02-01								3			

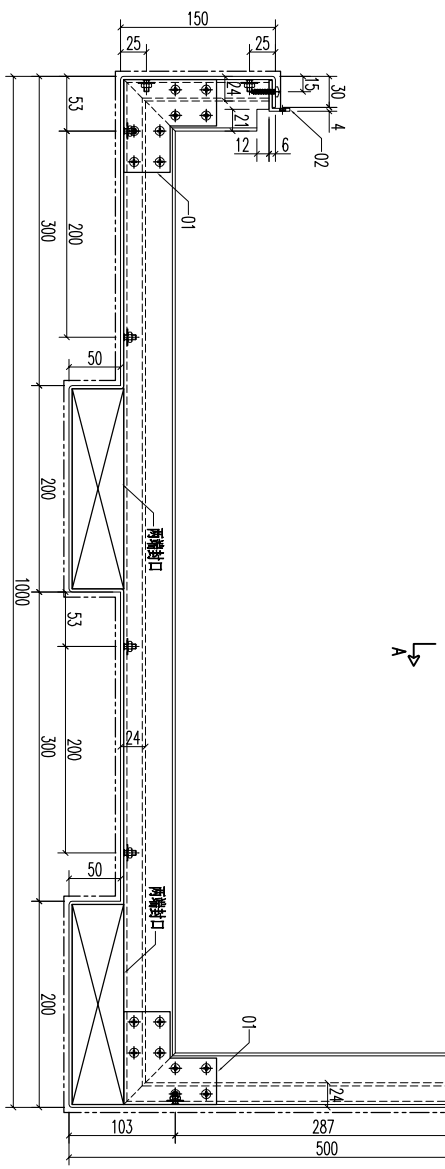
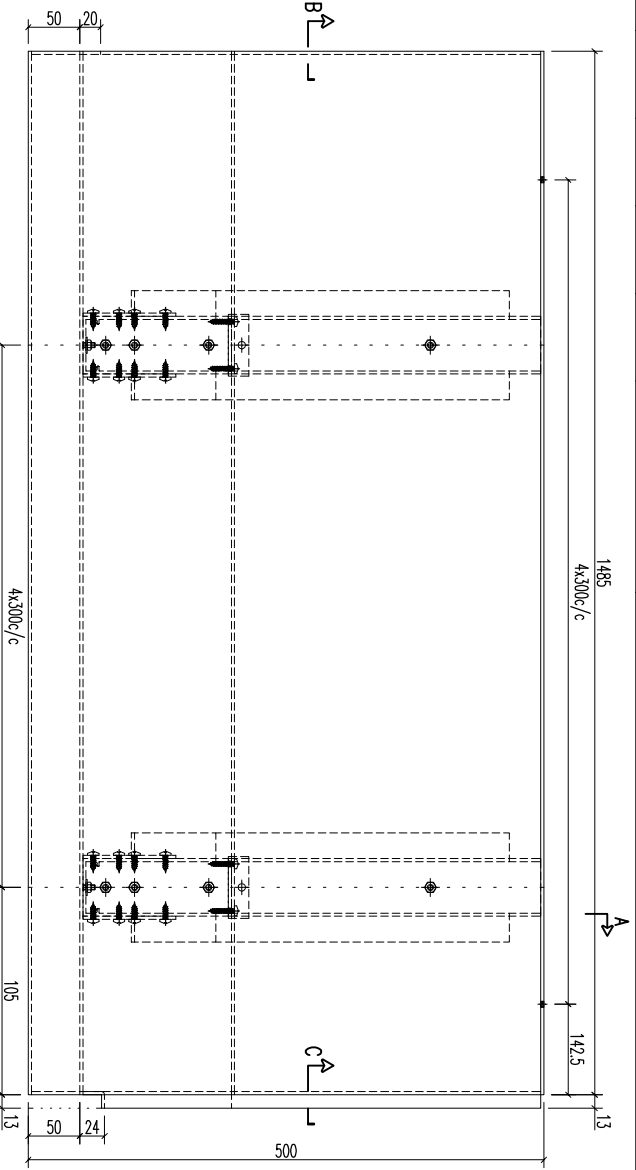
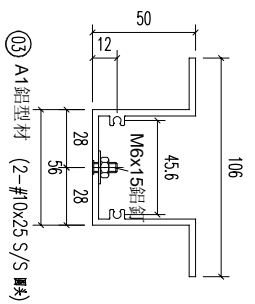
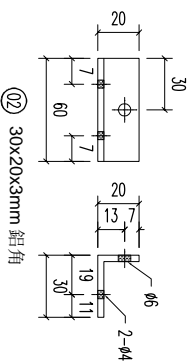
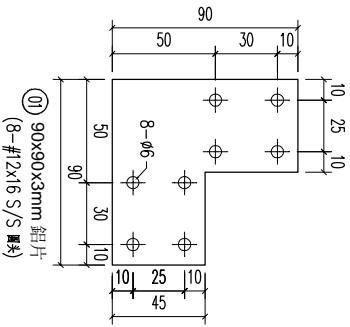

序号	材料规格	长度	配件描述	数量	备注
03	A1 鋁型材	444	开料	5	
03	A1 鋁型材	994	开料	5	
03	A1 鋁型材	141	开料	5	
02	30x20x3mm 鋁角	60	开料	5	
01	90x90x3mm 鋁板	-	开料	20	

美特鋁業有限公司
MIDI ALUMINIUM FABRICATOR LTD.
Units 6-8, Sunroy Industrial Centre,
610 Cha Kwo Ling Road, Kowloon,
Tel: 23489211-4 Fax: (852) 27727666

REV.	DATE	AMENDMENT	REVISED BY	JOB NO.	DRAWING TITLE	DRAWING NO.	SHT.	REV.
				J853	鋁板天花加工圖 3mm THK ALUM. PLATE	T1-AP02-01	-/-	-

FACTORY	W/CENTRE	CUT ENDS	FINISH	DATE	DRAWN	SCALE	POST PAINT	PART
01	M&K/S&K&A/F&B	Angle Squareness ±1°	EC-DG-0334232-201 (AL1)	5/10/2023	YEUNG	1:5	PRE PAINT	SUB ASSEM.

REV.	CHECKED BAR BY	PART NUMBER	Dim. A	Dim. B	Dim. C	Dim. D	Dim. E	Dim. F	Dim. G	QTY	Inv. Code	ASSEMBLE ON PARTS	EXTR. DRAWING PART DRAWING
-		T1-AP03-01								1			

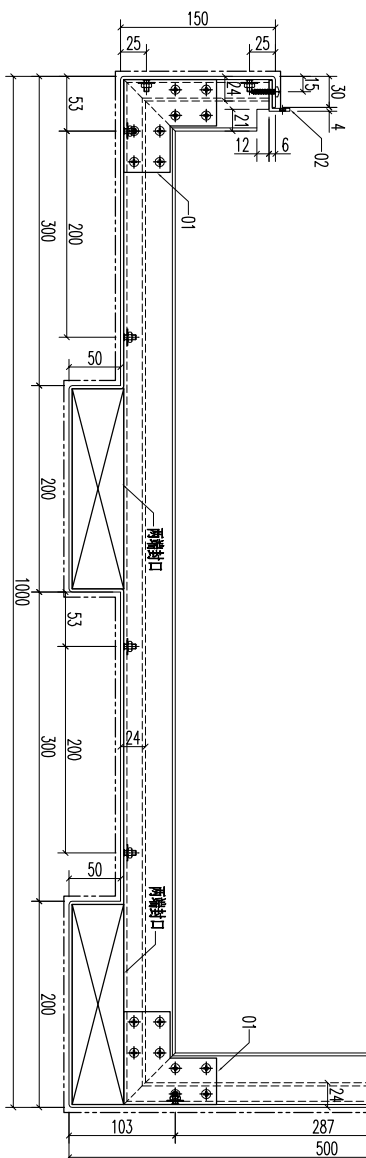
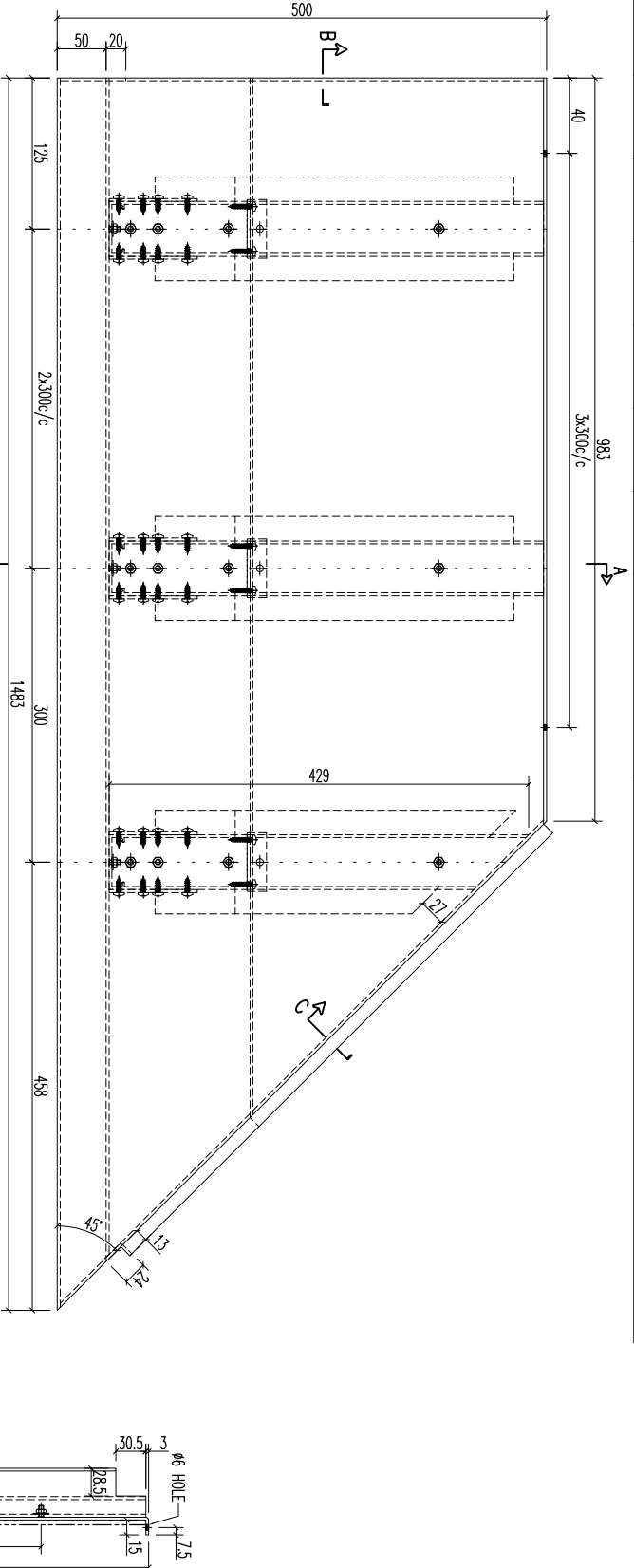
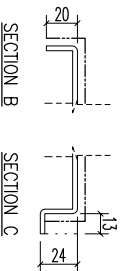
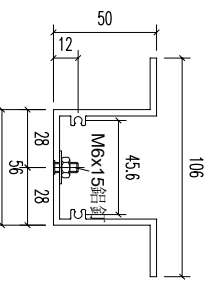
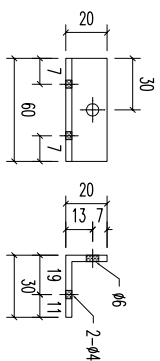
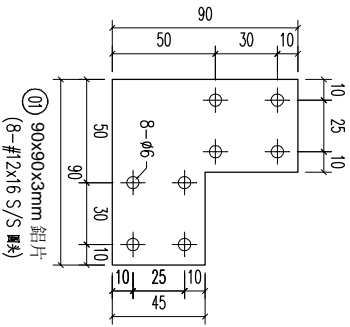

序号	材料规格	长度	配件描述	数量	备注
03	A1 鋁型材	429	开料	1	
03	A1 鋁型材	444	开料	3	
03	A1 鋁型材	994	开料	4	
03	A1 鋁型材	141	开料	4	
02	30x20x3mm 鋁角	60	开料	4	
01	90x90x3mm 鋁板	-	开料	16	

美特鋁業有限公司
MIDI ALUMINIUM FABRICATOR LTD.
Units 6-8, Sunroy Industrial Centre, 1/F
610 Cha Kwo Ling Road, Kowloon
Tel: 23489211-4 Fax: (852) 27727666

PROJECT	JOB NO.	DRAWING TITLE	DRAWING NO.	SHT.	REV.		
	J853	鋁板天花加工圖 3mm THK ALUM. PLATE	T1-AP03-01	-/-	-		
FACTORY	W/CENTRE	CUT ENDS	FINISH	DATE	DRAMN	POST PAINT	PART
01	M&K/S&K&A/F&B		EC-DG-0334232-201 (AL1)	5/10/2023	YEUNG	SCALE	SUB ASSEM.
Standard	X X . X = ±1	Angle	±1°			1:5	TRACK TYPE
Tolerances	X X . X = ±05	Squareness	±1°				S....

REV.	CHECKED BAR BY	PART NUMBER	Dim. A	Dim. B	Dim. C	Dim. D	Dim. E	Dim. F	Dim. G	QTY	Inv. Code	ASSEMBLE ON PARTS	EXTR. DRAWING PART DRAWING
-		T1-AP07-01								1			

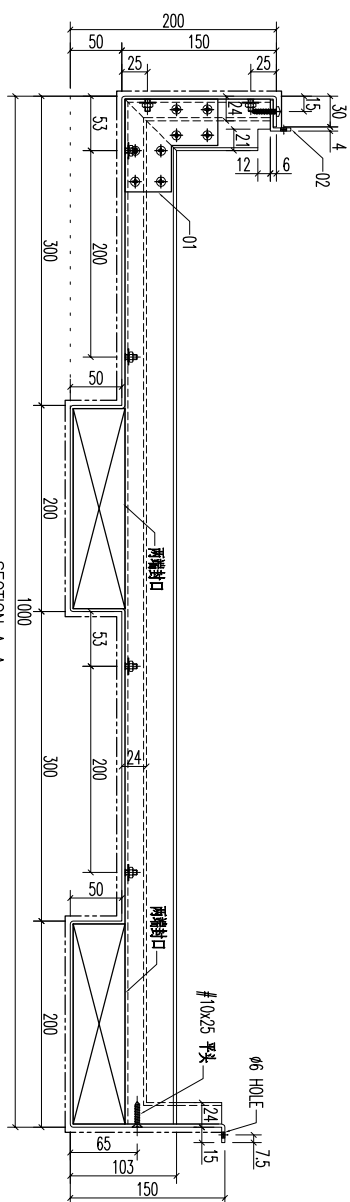
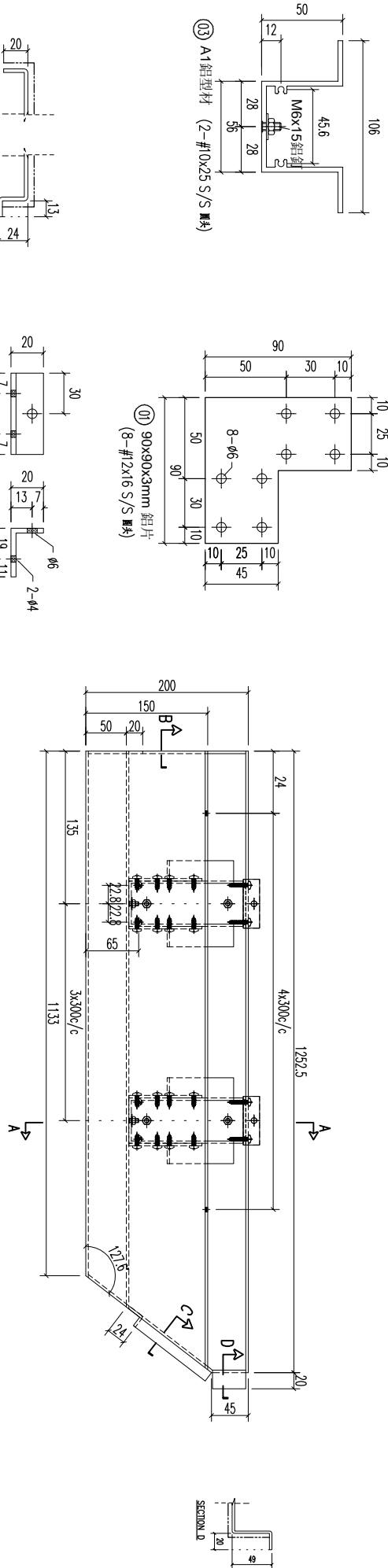

REV	DATE	AMENDMENT	REVISED BY
03		A1鋁型材	994
03		A1鋁型材	141
02		30x20x3mm 鋁角	60
01		90x90x3mm 鋁板	-

序号	材料规格	长度	配件描述	数量	备注
03	A1鋁型材	994	开料	4	
03	A1鋁型材	141	开料	4	
02	30x20x3mm 鋁角	60	开料	4	
01	90x90x3mm 鋁板	-	开料	8	

FACTORY	W/CENTRE	CUT ENDS	FINISH	DATE	DRAWN	POST PAINT	PART
01	M&K/S&K&A/F&B		EC-DG-0334232-201 (AL1)	5/10/2023	YEUNG	SCALE	TRACK TYPE
Standard	X X . X = ±1	Angle				1:5	S....
Tolerances	X X . X = ±05	Squareness ±1°					



美特鋁質有限公司
MIDI ALUMINIUM FABRICATOR LTD.
Units 6-8, Sunroy Industrial Centre,
610 Cha Kwo Ling Road, Kowloon
Tel:23489211-4 Fax:(852)27727666

PROJECT

JOB NO. **J853**

DRAWING TITLE **鋁板天花加工圖**
3mm THK ALUM. PLATE

DRAWING NO. **T1-AP07-01**

SHT. **-/-**

REV. **-**

REV.	CHECKED BY	PART NUMBER	Dim. A	Dim. B	Dim. C	Dim. D	Dim. E	Dim. F	Dim. G	QTY	Inv. Code	ASSEMBLE ON PARTS	EXTR. DRAWING
-		T1-CE01-01								1			PART DRAWING

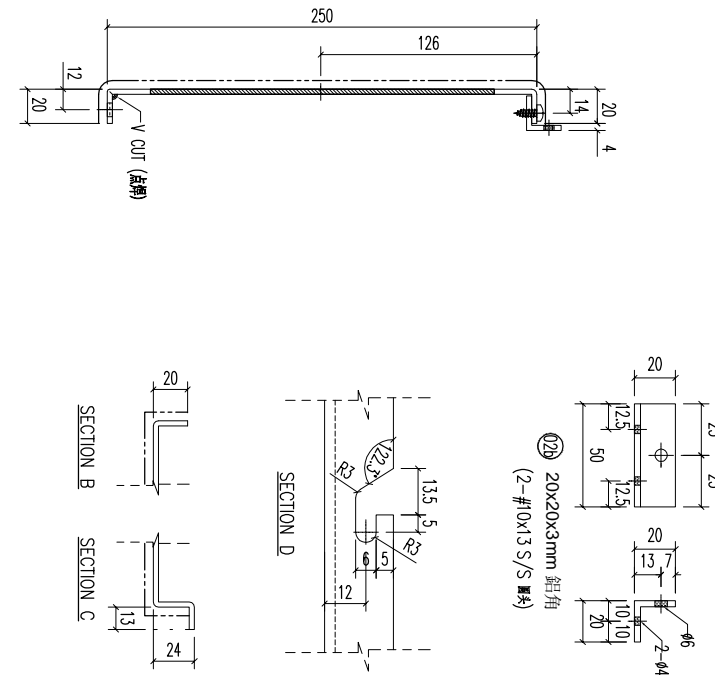
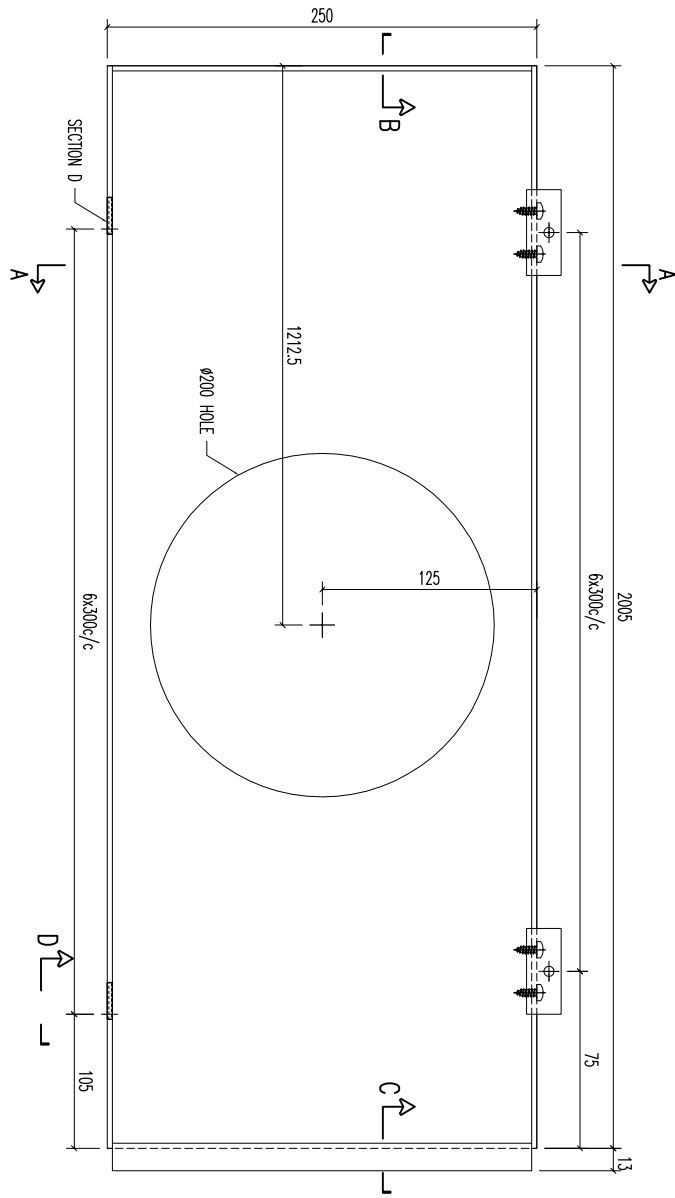

02b	20x20x3mm 鋁角	50	開料	7	
序號	材料規格	長度	配件描述	數量	备注

美特鋁質有限公司
MIDI ALUMINUM FABRICATOR LTD.
 Units 6-8, Sunroy Industrial Centre, 1/F
 610 Cha Kwo Ling Road, Kowloon
 Tel:23489211-4 Fax:(852)27727666

REV.	DATE	AMENDMENT	REVISED BY	PROJECT	JOB NO.	DRAWING TITLE	DRAWING NO.	SHT.	REV.
					J853	鋁板天花加工圖 3mm THK ALUM. PLATE	T1-CE01-01	-/-	-

FACTORY	W/CENTRE	CUT ENDS	FINISH	DATE	DRAWN	SCALE	TRACK TYPE
01	M008/S00A/FAB	Angle ±1° Squareness ±1°	EC-06-033423-Z01(AL6)	5/10/2023	YEUNG	1:3	S....
Standard	X X . X = ±1						
Tolerances	X X . X = ±05						

REV.	CHECKED	PART NUMBER	Dim. A	Dim. B	Dim. C	Dim. D	Dim. E	Dim. F	Dim. G	QTY	Inv. Code	ASSEMBLY ON PARTS	EXTR. DRAWING
-	BAR BY	T1-CE02-01								1			PART DRAWING

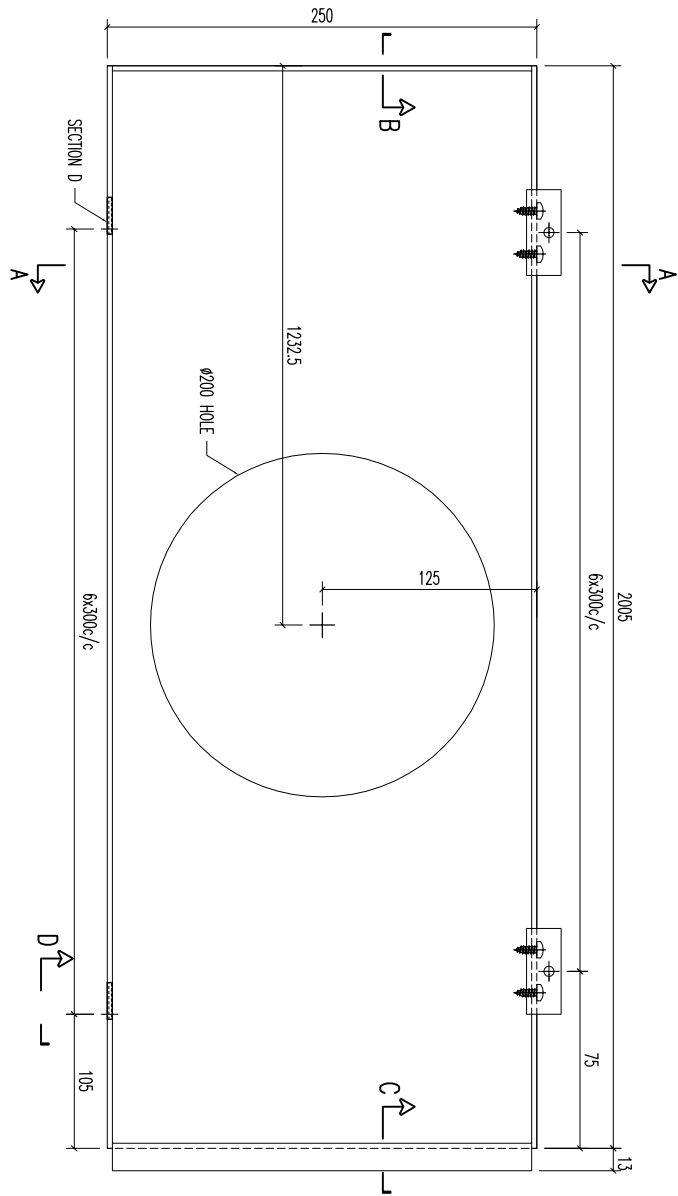

SECTION A-A

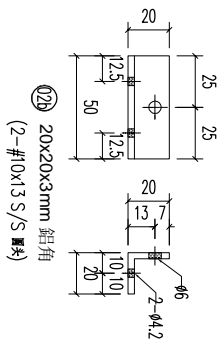
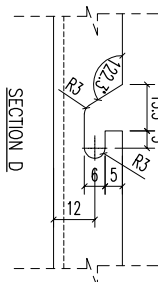
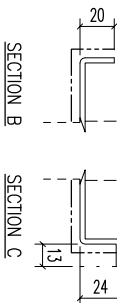
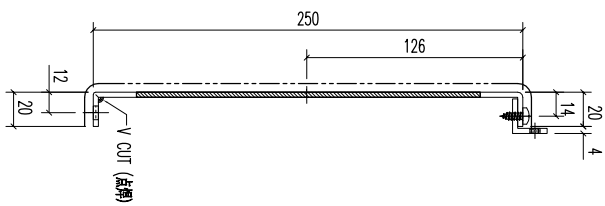

020	20x20x3mm 铝角	50	开料	7	
序号	材料规格	长度	配件描述	数量	备注

美特铝质有限公司
MIDI ALUMINIUM FABRICATOR LTD.
 Units 6-8, Sunroy Industrial Centre, 1/F
 610 Cha Kwo Ling Road, Kowloon
 Tel:23489211-4 Fax:(852)27727666

REV.	DATE	AMENDMENT	REVISED BY	PROJECT	JOB NO.	DRAWING TITLE	DRAWING NO.	SHT.	REV.
				3mm THK ALUM. PLATE	J853	铝板天花加工图	T1-CE02-01	-/-	-

REV.	CHECKED BY	PART NUMBER	Dim. A	Dim. B	Dim. C	Dim. D	Dim. E	Dim. F	Dim. G	QTY	Inv. Code	ASSEMBLY ON PARTS	EXTR. PART DRAWING
-		T1-CE03-01								1			

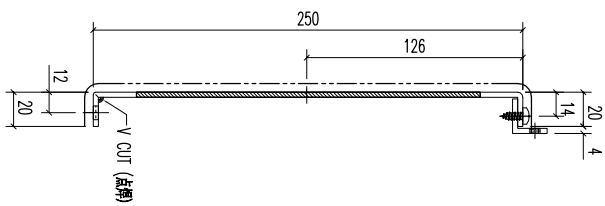
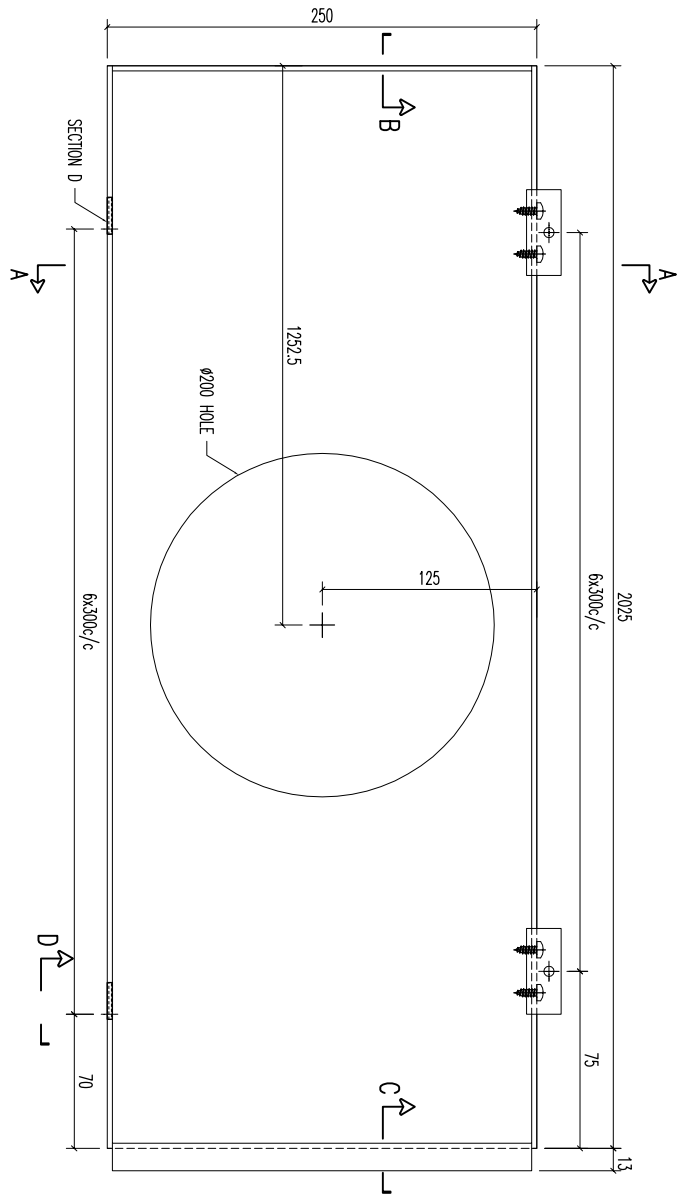

SECTION A-A

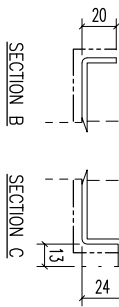
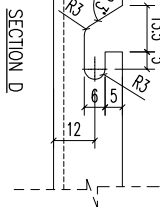
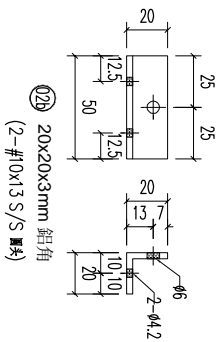

REV.	DATE	AMENDMENT	REVISED BY	PROJECT	JOB NO.	DRAWING TITLE	DRAWING NO.	SHT.	REV.
				美特鋁質有限公司 MIDI ALUMINIUM FABRICATOR LTD. Units 6-8, Sunroy Industrial Centre, 1/F 610 Cha Kwo Ling Road, Kowloon Tel:23489211-4 Fax:(852)27727666	J853	鋁板天花加工圖 3mm THK ALUM. PLATE	T1-CE03-01	-/-	-

FACTORY	W/CENTRE	CUT ENDS	FINISH	DATE	DRAWN	SCALE	TRACK TYPE
01	MOKS/SKBA/FAB	Angle ±1° Squareness ±1°	EC-06 噴塗 (AL6)	5/10/2023	YEUNG	1:3	S....

020	20x20x3mm 鋁角	50	7
序號	材料規格	長度	數量
			備註

REV.	CHECKED BY	PART NUMBER	Dim. A	Dim. B	Dim. C	Dim. D	Dim. E	Dim. F	Dim. G	QTY	Inv. Code	ASSEMBLY ON PARTS	EXTR. DRAWING PART DRAWING
-		T1-CE05-01								1			

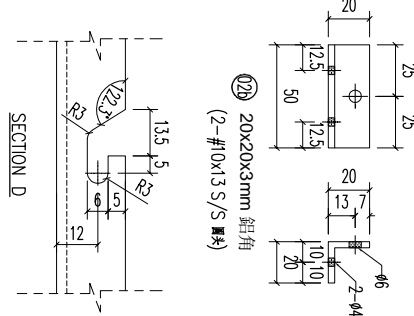
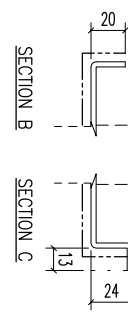
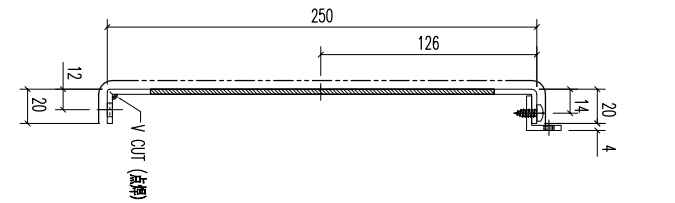
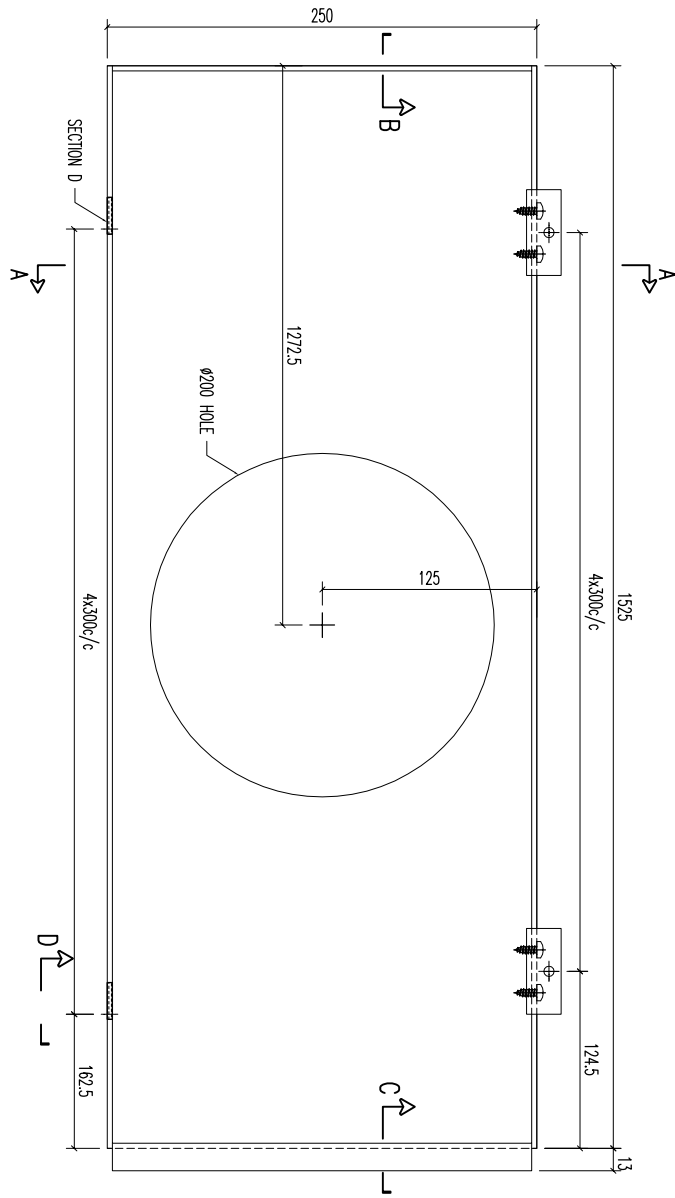

020	20x20x3mm 鋁角	50	開料	5	
序號	材料規格	長度	配件描述	數量	备注

美特鋁質有限公司
MIDI ALUMINIUM FABRICATOR LTD.
 Units 6-8, Sunroy Industrial Centre, 1/F
 610 Cha Kwo Ling Road, Kowloon
 Tel:23489211-4 Fax:(852)27727666

REV.	DATE	AMENDMENT	REVISED BY	PROJECT	JOB NO.	DRAWING TITLE	DRAWING NO.	SHT.	REV.
					J853	鋁板天花加工圖 3mm THK ALUM. PLATE	T1-CE05-01	-/-	-

FACTORY	W/CENTRE	CUT ENDS	FINISH	DATE	DRAWN	SCALE
01	M&K/S&K&A/F&B	Angle Squareness ±1°	EC-06 噴塗 EC-06-D334232-Z01(AL6)	5/10/2023	YEUNG	1:3
Standard	X X . X = ±1					
Tolerances	X X . X = ±05					

REV.	CHECKED BY	PART NUMBER	Dim. A	Dim. B	Dim. C	Dim. D	Dim. E	Dim. F	Dim. G	QTY	Inv. Code	ASSEMBLE ON PARTS	EXTR. DRAWING
-		T1-CE06-01								1			PART DRAWING

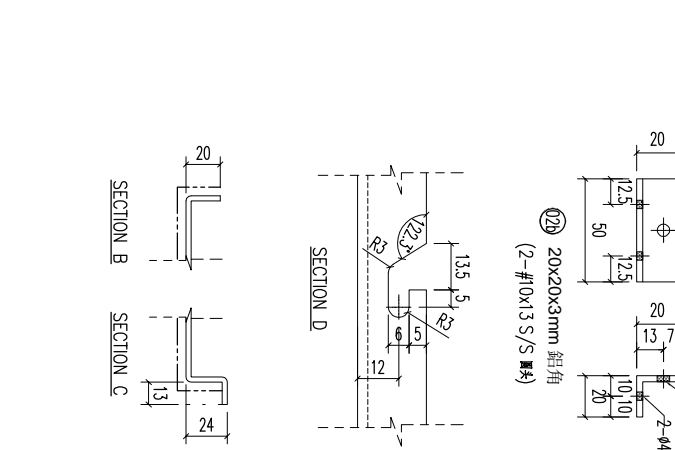
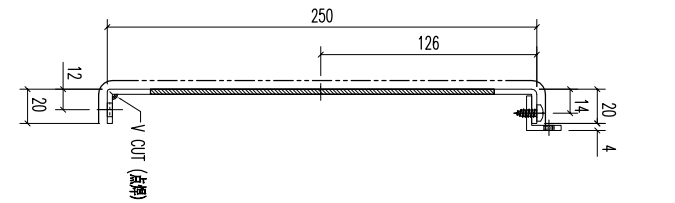
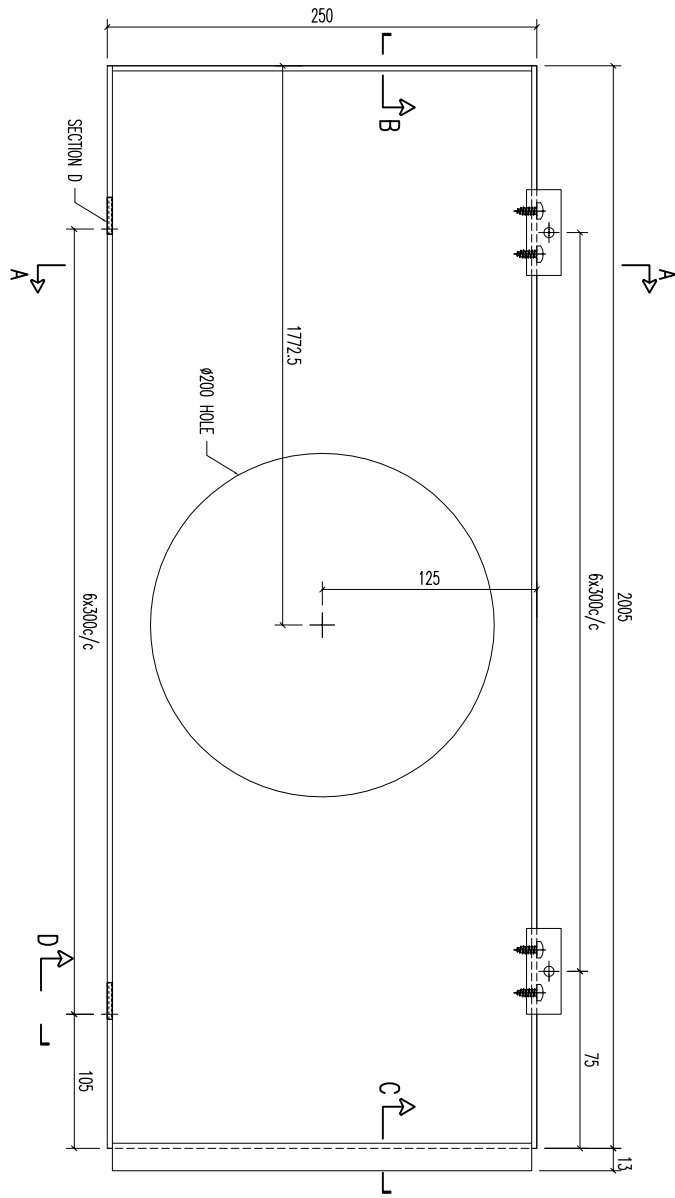

REV.	DATE	AMENDMENT	REVISED BY	PROJECT	JOB NO.	DRAWING TITLE	DRAWING NO.	SHT.	REV.
				美特鋁質有限公司 MIDI ALUMINIUM FABRICATOR LTD. Units 6-8, Sunroy Industrial Centre, 1/F 610 Cha Kwo Ling Road, Kowloon Tel:23489211-4 Fax:(852)27727666	J853	鋁板天花加工圖 3mm THK. ALUM. PLATE	T1-CE06-01	-/-	-

020	20x20x3mm 鋁角	50	開料	7	
序號	材料規格	長度	配件描述	數量	备注

FACTORY	W/CENTRE	CUT ENDS	FINISH	DATE	DRAWN	SCALE	POST PAINT	PART	TRACK TYPE
01	M008/S00A/FAB	Angle	EC-06-D33423-Z01(AL6)	5/10/2023	YEUNG	1:3	PRE PAINT	SUB ASSEM.	S.....
Standard	X X . X = ±1	Squareness ±1°							
Tolerances	X X . X = ±05								

REV.	DATE	AMENDMENT	REVISED BY	PROJECT	JOB NO.	DRAWING TITLE	DRAWING NO.	SHT.	REV.
				美特鋁質有限公司 MIDI ALUMINIUM FABRICATOR LTD. Units 6-8, Sunroy Industrial Centre, 1/F 610 Cha Kwo Ling Road, Kowloon Tel:23489211-4 Fax:(852)27727666	J853	鋁板天花加工圖 3mm THK. ALUM. PLATE	T1-CE06-01	-/-	-

REV.	CHECKED BY	PART NUMBER	Dim. A	Dim. B	Dim. C	Dim. D	Dim. E	Dim. F	Dim. G	QTY	Inv. Code	ASSEMBLE ON PARTS	EXTR. DRAWING
-		T1-CE07-01						3065		1			

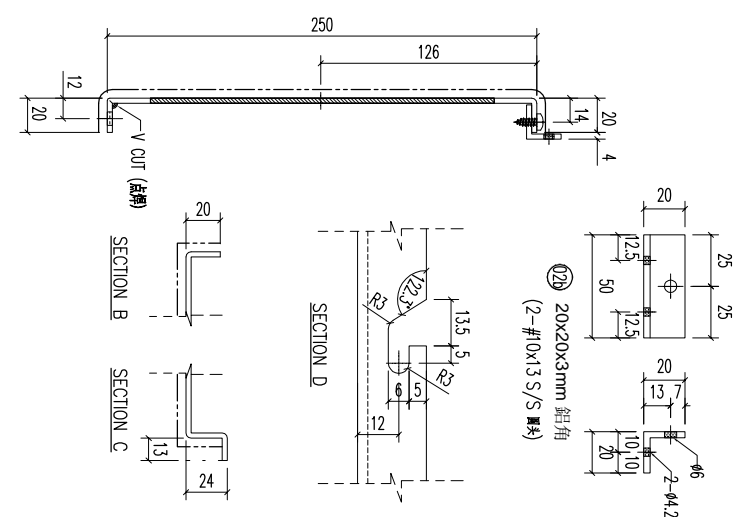
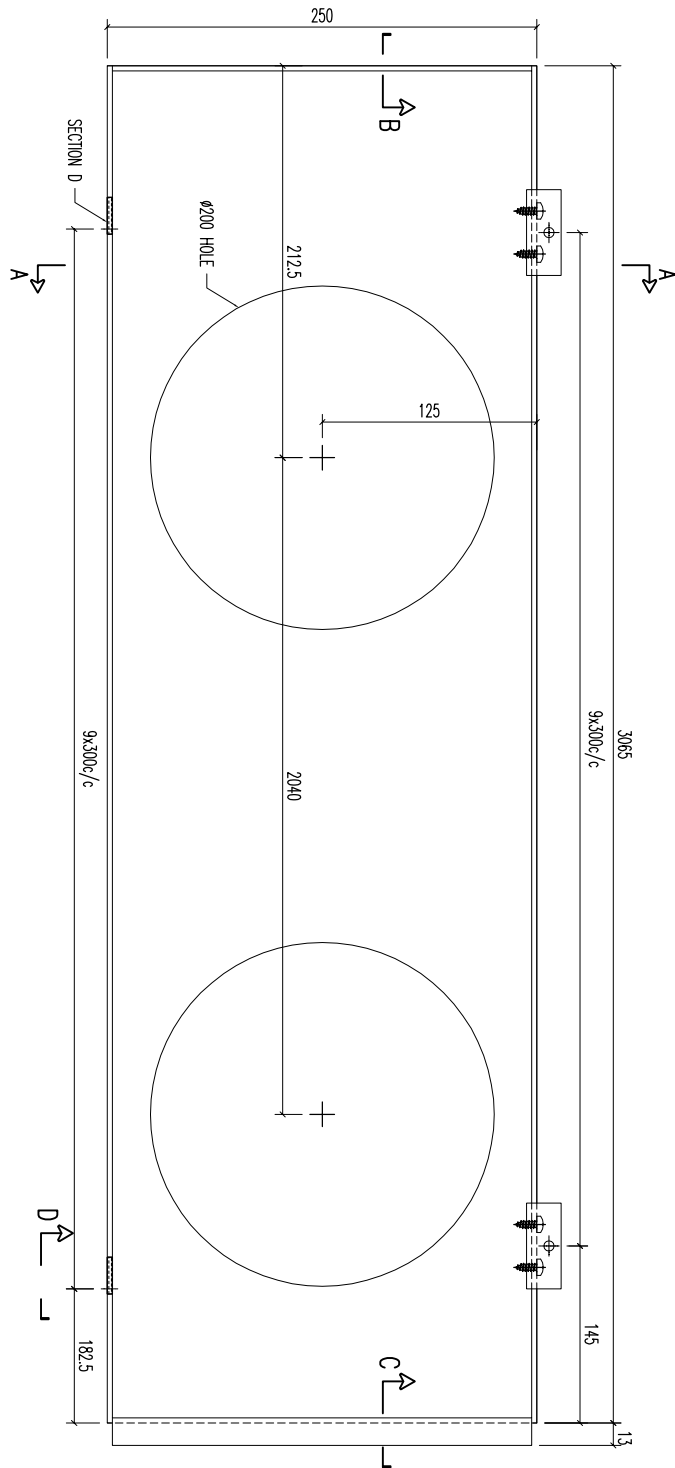

020	20x20x3mm 鋁角	50	開料	10	
序號	材料規格	長度	配件描述	數量	备注

美特鋁質有限公司
MIDI ALUMINIUM FABRICATOR LTD.
 Units 6-8, Sunroy Industrial Centre, 1/F
 610 Cha Kwo Ling Road, Kowloon
 Tel:23489211-4 Fax:(852)27727666

REV.	DATE	AMENDMENT	REVISED BY

PROJECT	JOB NO.
	J853

FACTORY	W/CENTRE	CUT ENDS	FINISH	DATE
01	M&M/S&D&A/F&B		EC-06-D334232-Z01(AL6)	5/10/2023
Standard	X X . = ±1	Angle		
Tolerances	X X . X = ±05	Squareness ±1°		

DRAWING TITLE	DRAWN	SCALE	SHT.	REV.
鋁板天花加工圖 3mm THK ALUM. PLATE	YEUNG	1:3	-/-	-
DRAWING NO.	T1-CE07-01			

REV.	CHECKED	PART NUMBER	Dim. A	Dim. B	Dim. C	Dim. D	Dim. E	Dim. F	Dim. G	QTY	Inv. Code	ASSEMBLE ON PARTS	EXTR. DRAWING
-	BAR BY	T1-CE08-01								1			PART DRAWING

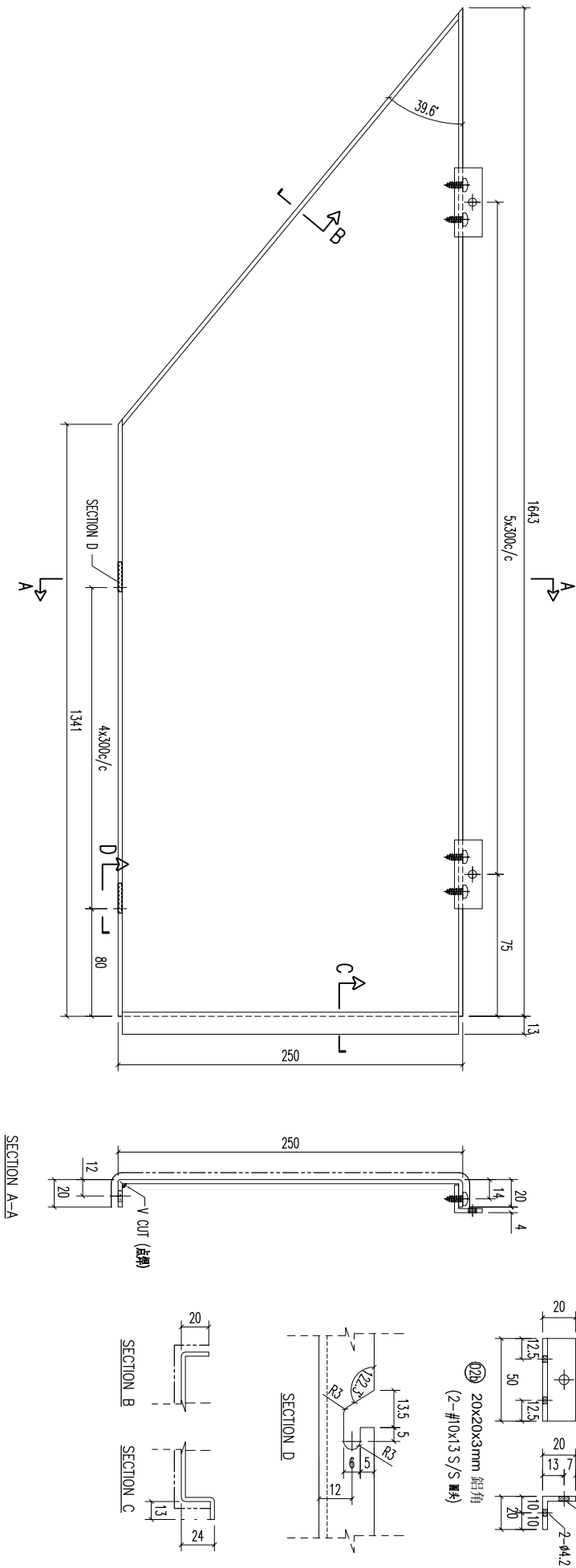

REV.	DATE	AMENDMENT	REVISED BY	PROJECT	JOB NO.	DRAWING TITLE	DRAWING NO.	SHT.	REV.
------	------	-----------	------------	---------	---------	---------------	-------------	------	------

美特鋁質有限公司
 MIDI ALUMINUM FABRICATOR LTD.
 Units 6-8, Sunroy Industrial Centre, 1/F
 610 Cha Kwo Ling Road, Kowloon
 Tel:23489211-4 Fax:(852)27727666

PROJECT
 JOB NO. **J853**
 DRAWING TITLE **鋁板天花加工圖**
3mm THK. ALUM. PLATE

020	20x20x3mm 鋁角	50	開料	6	備注
序號	材料規格	長度	配件描述	數量	備注
01	W/CENTRE MAX/SCOA/FAB	CUT ENDS	FINISH EC-06-D334232-Z01(AL6)	噴塗	POST PAINT
Standard	X X . X = ±1	Angle	±1°	DATE	5/10/2023
Tolerances	X X . X = ±05	Squareness	±1°	DRAWN	YEUNG
				SCALE	1:3
				TRACK TYPE	S.....

REV.	CHECKED BY	PART NUMBER	Dim. A	Dim. B	Dim. C	Dim. D	Dim. E	Dim. F	Dim. G	QTY	Inv. Code	ASSEMBLE ON PARTS	EXTR. PART DRAWING
-		T1-CE09-01								1			

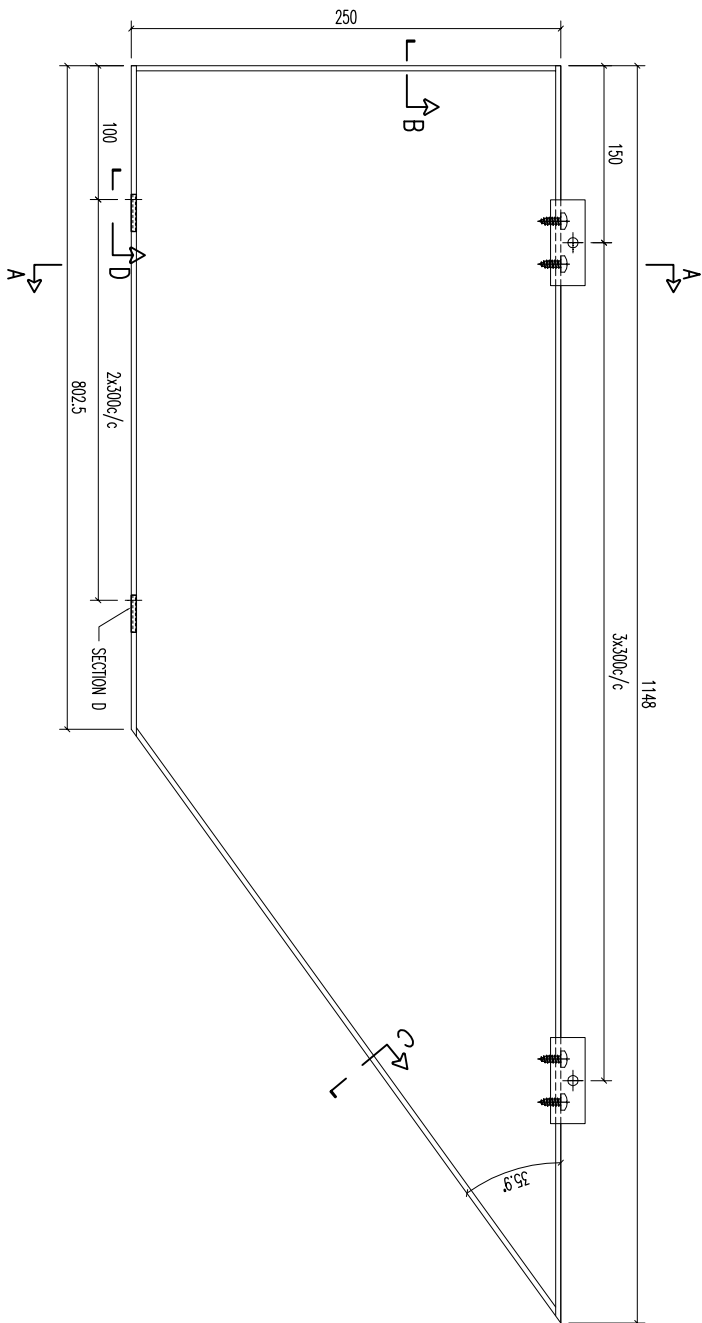

SECTION A-A

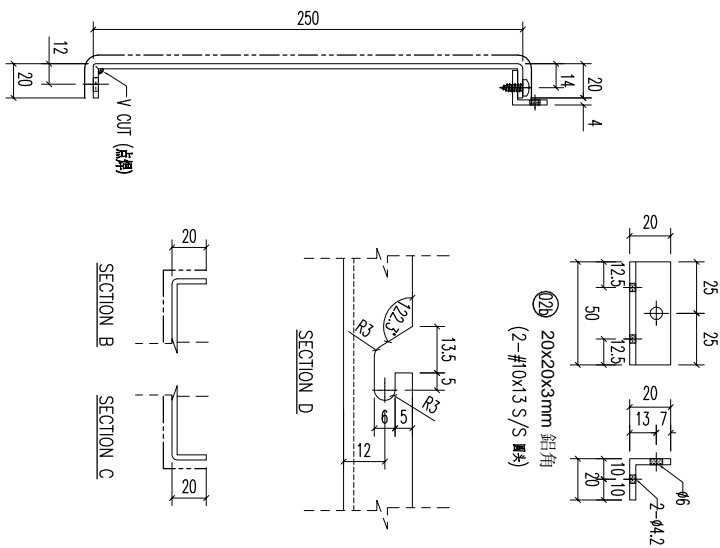

02b	20x20x3mm 鋁角	50	開料	4	
序號	材料規格	長度	配件描述	數量	备注

美特鋁質有限公司
MIDI ALUMINIUM FABRICATOR LTD.
 Units 6-8, Sunroy Industrial Centre, 1/F
 610 Cha Kwo Ling Road, Kowloon
 Tel:23489211-4 Fax:(852)27727666

REV.	DATE	AMENDMENT	REVISED BY	PROJECT	JOB NO.	DRAWING TITLE	DRAWING NO.	SHT.	REV.
				鋁板天花加工圖	J853	3mm THK. ALUM. PLATE	T1-CE09-01	-/-	-

REV.	CHECKED BY	PART NUMBER	Dim. A	Dim. B	Dim. C	Dim. D	Dim. E	Dim. F	Dim. G	QTY	Inv. Code	ASSEMBLE ON PARTS	EXTR. DRAWING PART DRAWING
-		T1-CE10-01								1			

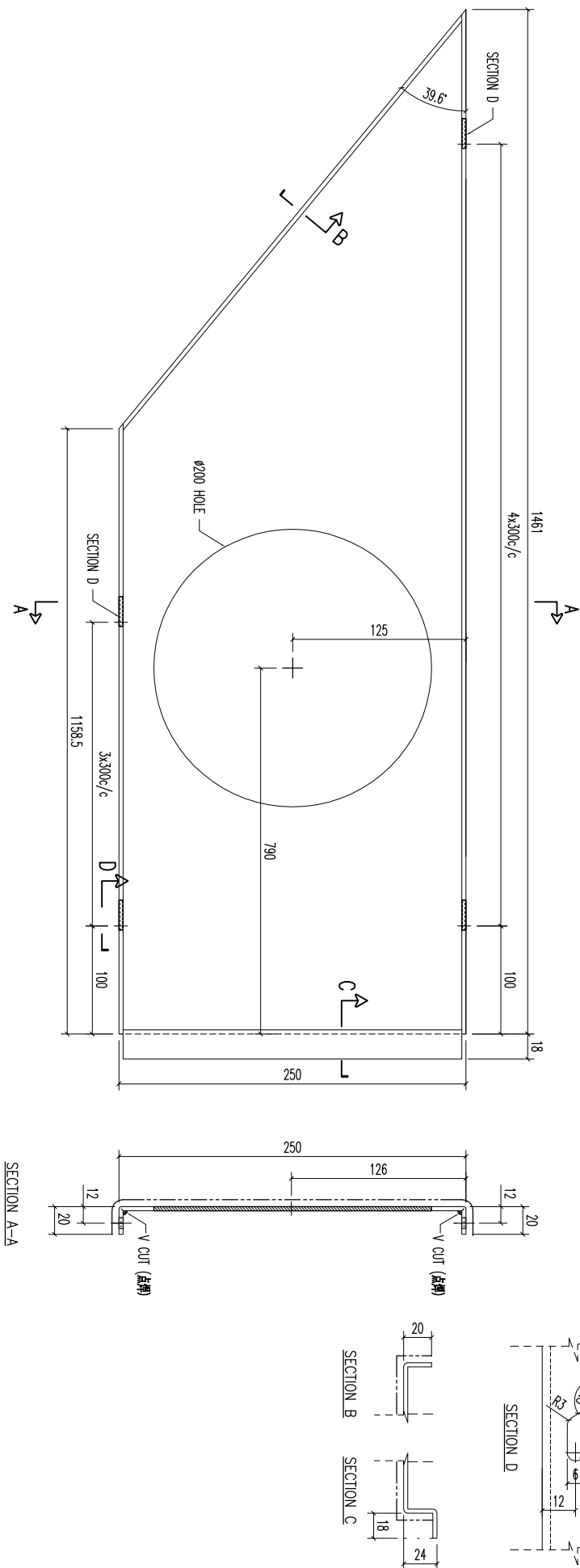

REV.	DATE	AMENDMENT	REVISED BY	PROJECT	JOB NO.	DRAWING TITLE	DRAWING NO.	SHT.	REV.	
				美特鋁質有限公司 MIDI ALUMINIUM FABRICATOR LTD. Units 6-8, Sunroy Industrial Centre, 1/F 610 Cha Kwo Ling Road, Kowloon Tel:23489211-4 Fax:(852)27727666	J853	鋁板天花加工圖 3mm THK. ALUM. PLATE	T1-CE10-01	-/-	-	
				FACTORY	W/CENTRE	CUT ENDS	FINISH	DRAMN	POST PAINT	PART
				01	M&K/S&K&A/F&B		EC-06-D33423-ZD1(AL6)	YEUNG	PRE PAINT	SUB ASSEM.
				Standard	X X . = ±1	Angle	DATE	SCALE		TRACK TYPE
				Tolerances	X X . X = ±05	Squareness ±1°	5/10/2023	1:3		S.....

REV.	CHECKED BY	PART NUMBER	Dim. A	Dim. B	Dim. C	Dim. D	Dim. E	Dim. F	Dim. G	QTY	Inv. Code	ASSEMBLE ON PARTS	EXTR. DRAWING PART DRAWING
-		T1-CE11-01								1			

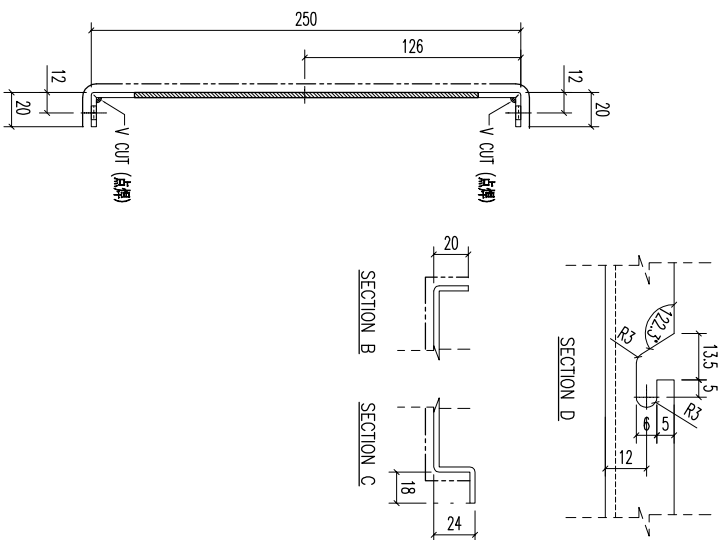
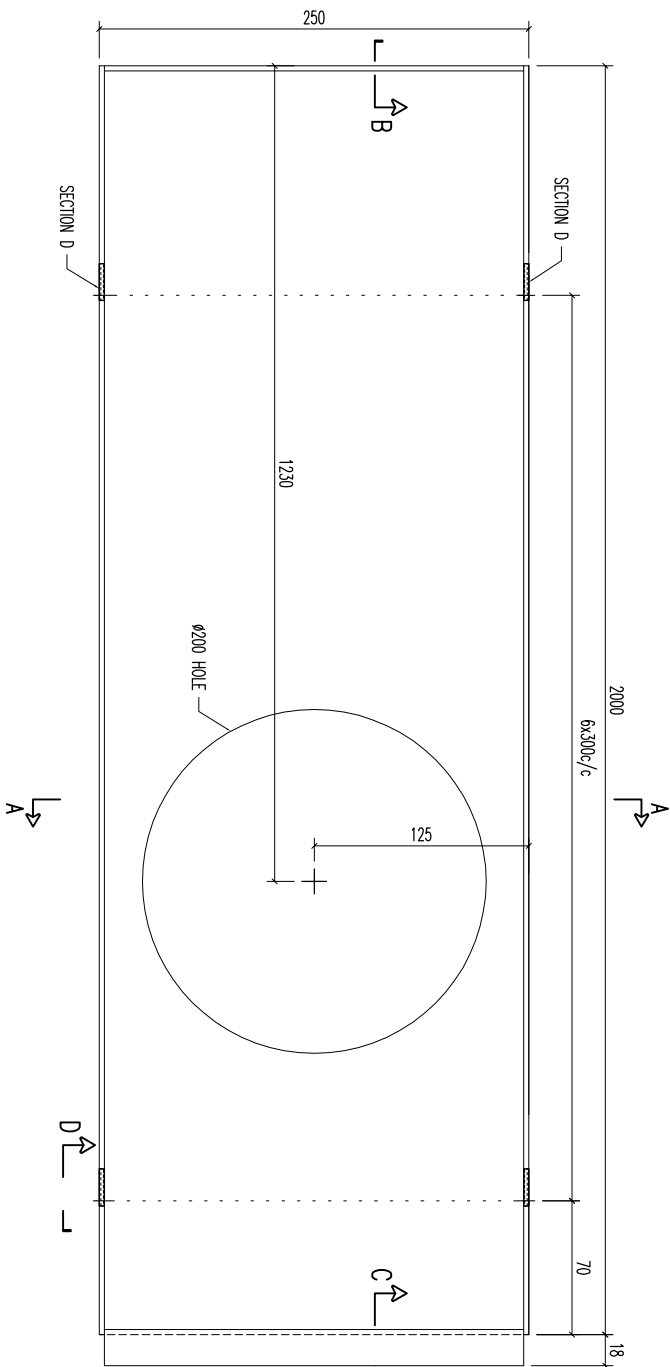

SECTION A-A

REV.	DATE	AMENDMENT	REVISED BY	PROJECT	JOB NO.	DRAWING TITLE	DRAWING NO.	SHT.	REV.
				美特鋁質有限公司 MIDI ALUMINIUM FABRICATOR LTD. Units 6-8, Sunroy Industrial Centre, 1/F 610 Cha Kwo Ling Road, Kowloon Tel:23489211-4 Fax:(852)27727666	J853	鋁板天花加工圖 3mm THK. ALUM. PLATE	T1-CE11-01	-/-	-
				FACTORY 01	W/CENTRE M8X8/SK8X/FAB	CUT ENDS	FINISH EC-06-D33423-ZD1(AL6)	POST PAINT PRE PAINT	PART SUB ASSEM.
				Standard X X . X = ±1	Angle ±1°	DATE 5/10/2023	SCALE 1:3	TRACK TYPE S.....	
				Tolerances X X . X = ±05	Squareness ±1°				

REV.	CHECKED BY	PART NUMBER	Dim. A	Dim. B	Dim. C	Dim. D	Dim. E	Dim. F	Dim. G	QTY	Inv. Code	ASSEMBLE ON PARTS	EXTR. DRAWING PART DRAWING
-		T1-CE12-01						6x300/c		1			

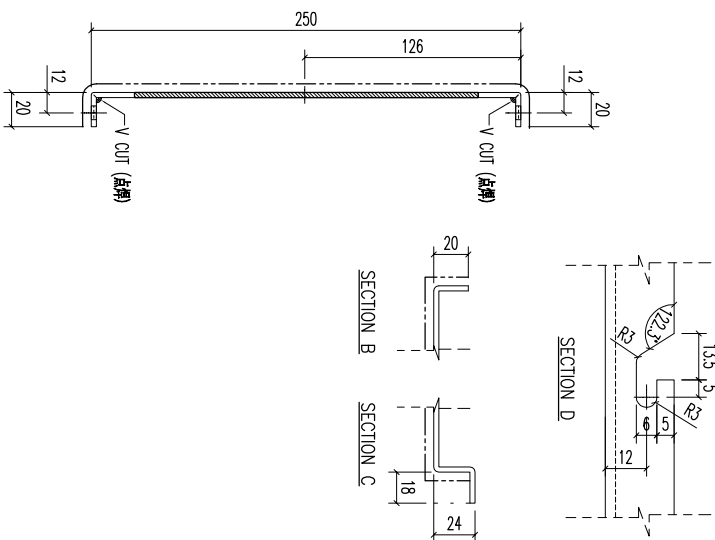
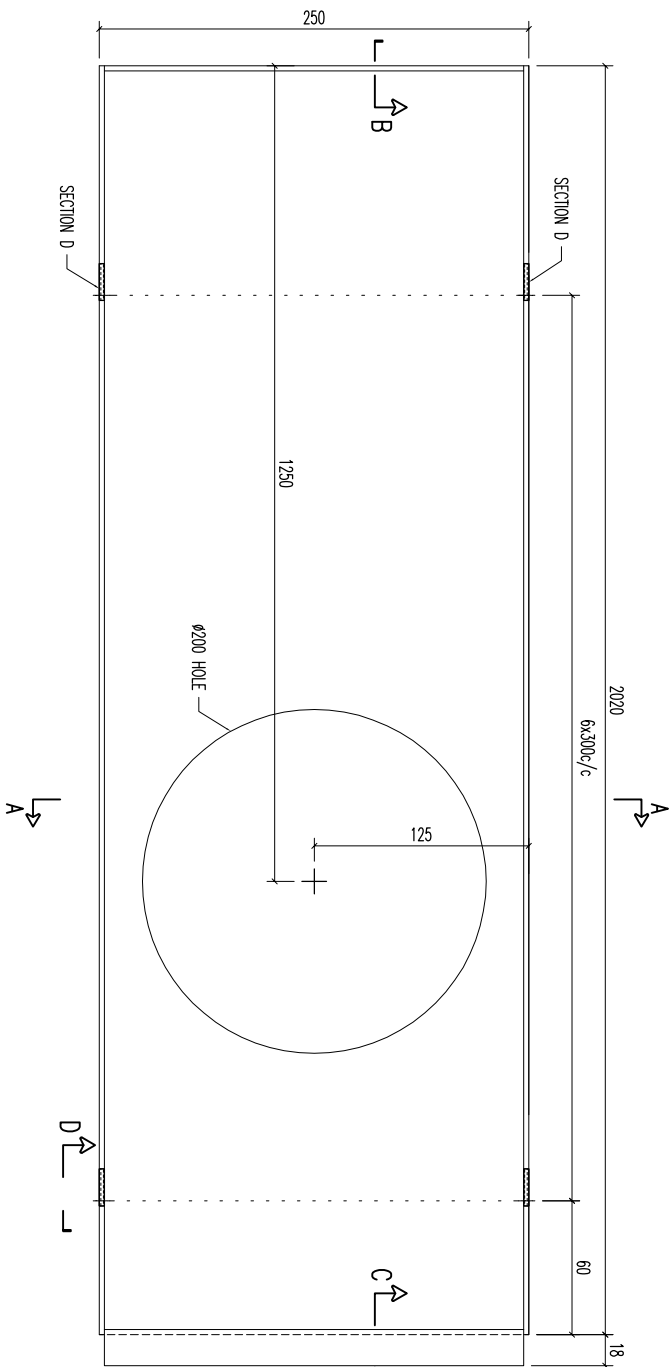

SECTION A-A

REV.	DATE	AMENDMENT	REVISED BY	PROJECT	JOB NO.	DRAWING TITLE	DRAWING NO.	SHT.	REV.
				美特鋁質有限公司 MIDI ALUMINIUM FABRICATOR LTD. Units 6-8, Sunroy Industrial Centre, 1/F 610 Cha Kwo Ling Road, Kowloon Tel:23489211-4 Fax:(852)27727666	J853	鋁板天花加工圖 3mm THK. ALUM. PLATE	T1-CE12-01	-/-	-
				FACTORY	W/CENTRE	CUT ENDS	FINISH	POST PAINT	PART
				01	M&B/S&B/F&B		EC-06-D33423-ZD1(AL6)	PRE PAINT	SUB ASSEM.
				Standard	X X . X = ±1	Angle	DATE	SCALE	TRACK TYPE
				Tolerances	X X . X = ±05	Squareness ±1°	5/10/2023	1:3	S.....
							DRAMN		
							YEUNG		

REV.	CHECKED BY	PART NUMBER	Dim. A	Dim. B	Dim. C	Dim. D	Dim. E	Dim. F	Dim. G	QTY	Inv. Code	ASSEMBLE ON PARTS	EXTR. DRAWING PART DRAWING
-		T1-CE13-01								1			

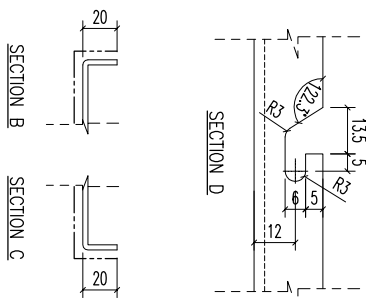
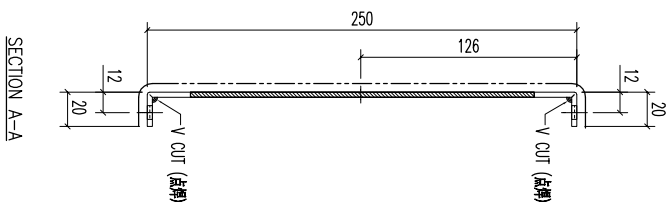
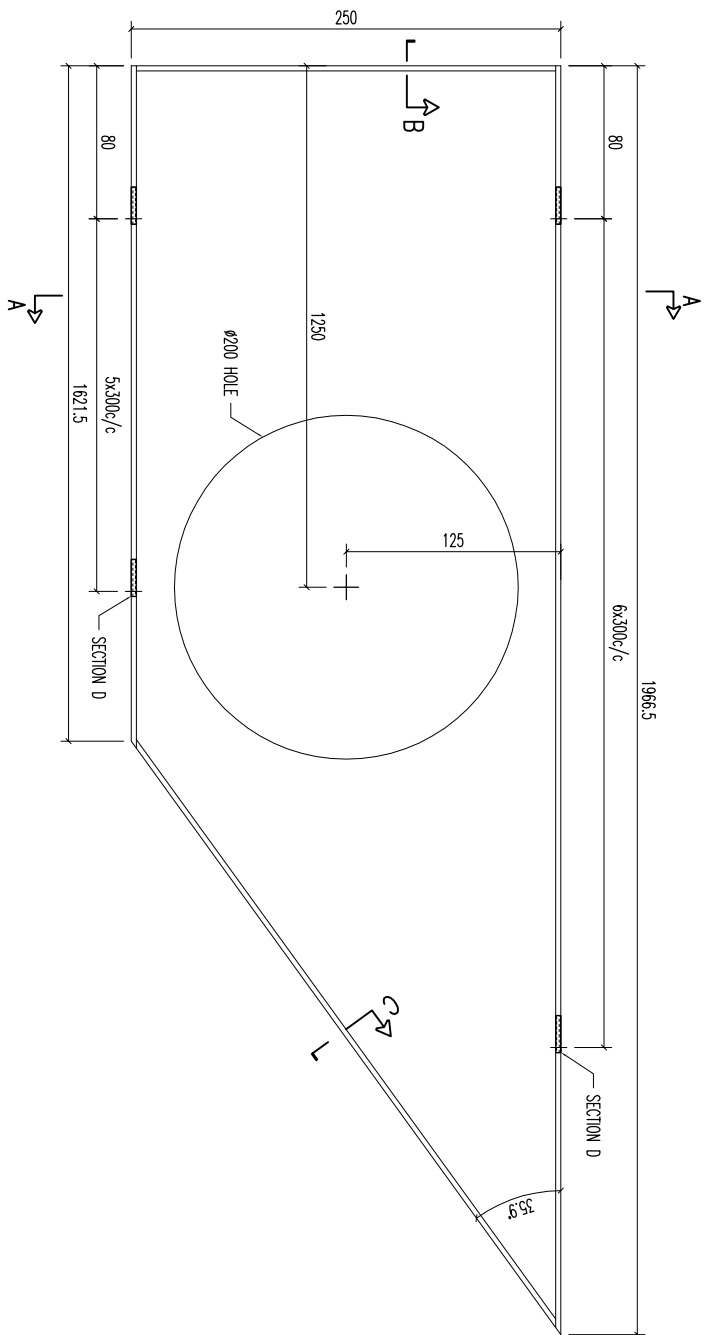

REV.	DATE	AMENDMENT	REVISED BY	PROJECT	JOB NO.	DRAWING TITLE	DRAWING NO.	SHT.	REV.
				美特鋁質有限公司 MIDI ALUMINIUM FABRICATOR LTD. Units 6-8, Sunroy Industrial Centre, 1/F 610 Cha Kwo Ling Road, Kowloon Tel:23489211-4 Fax:(852)27727666	J853	鋁板天花加工圖 3mm THK ALUM. PLATE	T1-CE13-01	-/-	-
				FACTORY 01	W/CENTRE MARK/SKID/FAB	CUT ENDS	FINISH	POST PAINT	PART
				Standard	X X . = ±1	Angle	EC-06-033423-ZD1(AL6)	PRE PAINT	SUB ASSEM.
				Tolerances	X X . X = ±05	Squareness ±1°	5/10/2023	SCALE	TRACK TYPE
								1:3	S.....

REV.	CHECKED BAR BY	PART NUMBER	Dim. A	Dim. B	Dim. C	Dim. D	Dim. E	Dim. F	Dim. G	QTY	Inv. Code	ASSEMBLE ON PARTS	EXTR. DRAWING PART DRAWING
-		T1-CE106-01								1			

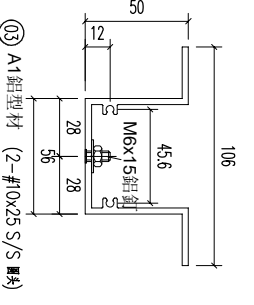
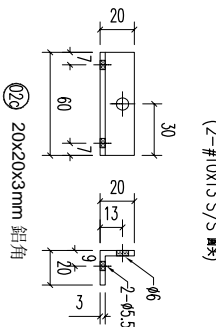
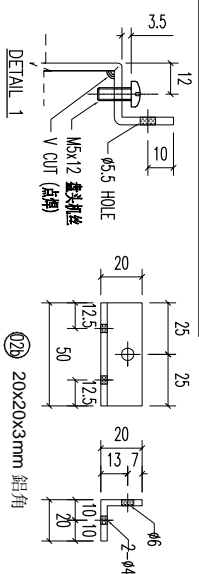
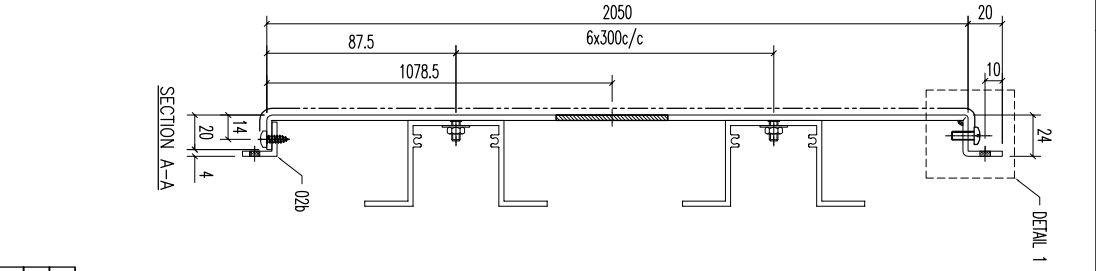
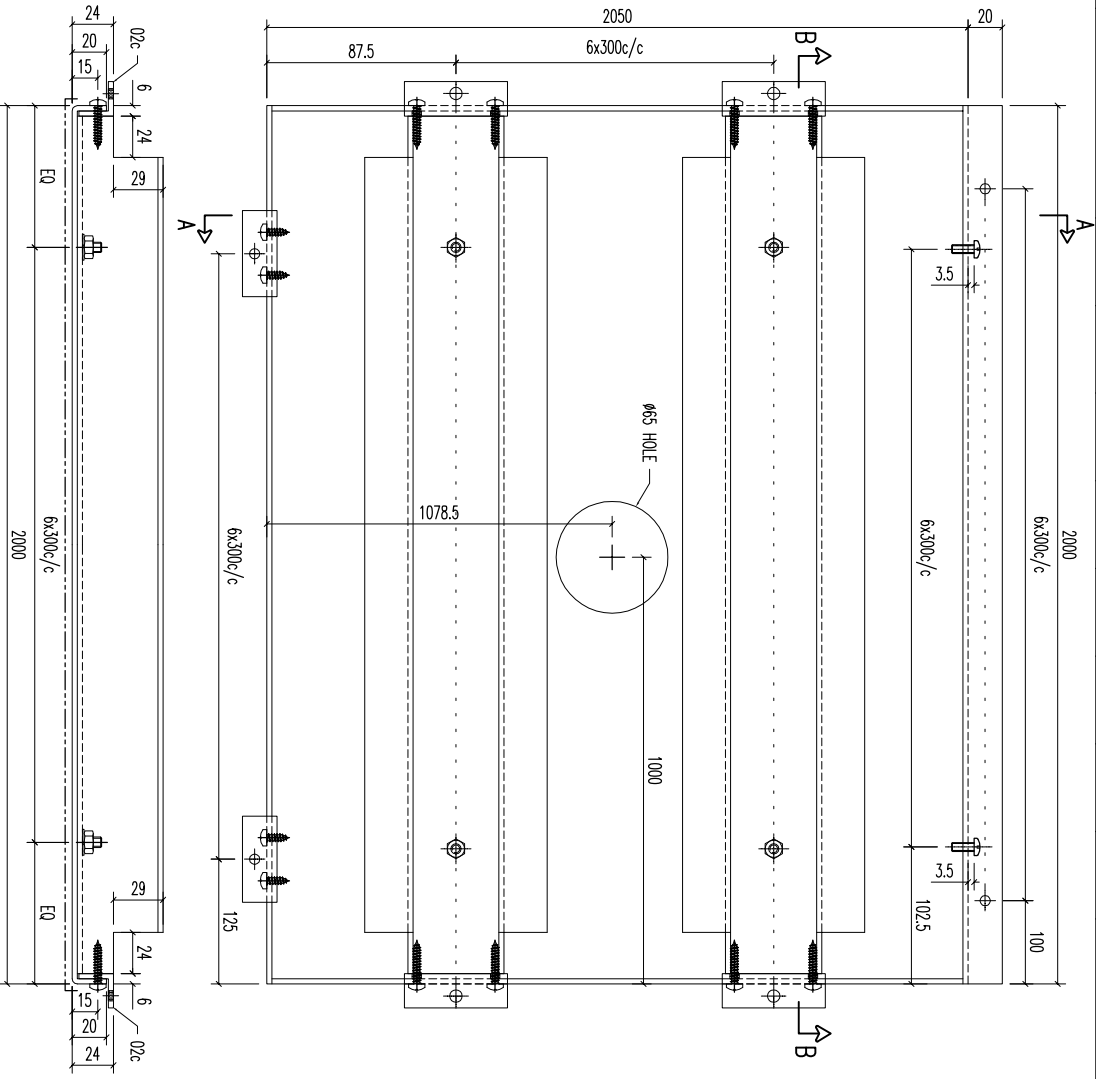

序号	材料规格	长度	配件描述	数量	备注
03	A1 铝型材	1988	开料	7	
02b	20x20x3mm 铝角	50	开料	7	
02c	20x20x3mm 铝角	60	开料	14	

SECTION B-B
2000
6x300c/c
EQ

SECTION A-A
2050
6x300c/c
EQ

01	W/CENTRE	CUT ENDS	FINISH	POST PAINT	PART
01	M&K/S&K&A/F&B		ECM30975285-ZD1(AL2)	PRE PAINT	SUB ASSEM.
			喷涂	SCALE	TRACK TYPE
				1:3	S.....

美特铝业有限公司
MIDI ALUMINIUM FABRICATOR LTD.
Units 6-8, Sunroy Industrial Centre, 1/F
610 Cha Kwo Ling Road, Kowloon
Tel:23489211-4 Fax:(852)27727666

Standard X X . = ±1
Tolerances X X . X = ±05
Angle Squareness ±1°

FACTORY 01
W/CENTRE M&K/S&K&A/F&B
CUT ENDS
FINISH ECM30975285-ZD1(AL2)
POST PAINT PRE PAINT
SCALE 1:3
TRACK TYPE S.....

REV.	DATE	AMENDMENT	REVISED BY	PROJECT	JOB NO.	DRAWING TITLE	DRAWING NO.	SHT.	REV.
				3mm THK ALUM. PLATE	J853	铝板天花加工图	T1-CE106-01	-/-	-

REV.	CHECKED BAR BY	PART NUMBER	Dim. A	Dim. B	Dim. C	Dim. D	Dim. E	Dim. F	Dim. G	QTY	Inv. Code	ASSEMBLE ON PARTS	EXTR. DRAWING PART DRAWING
-		T1-CE107-01								1			

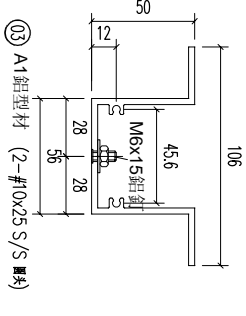
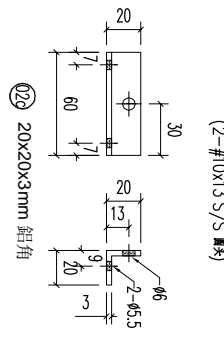
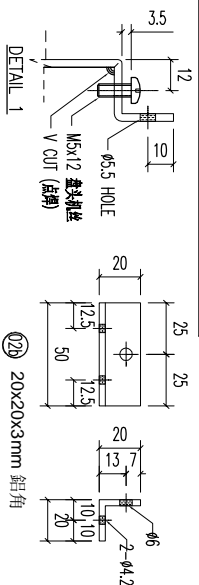
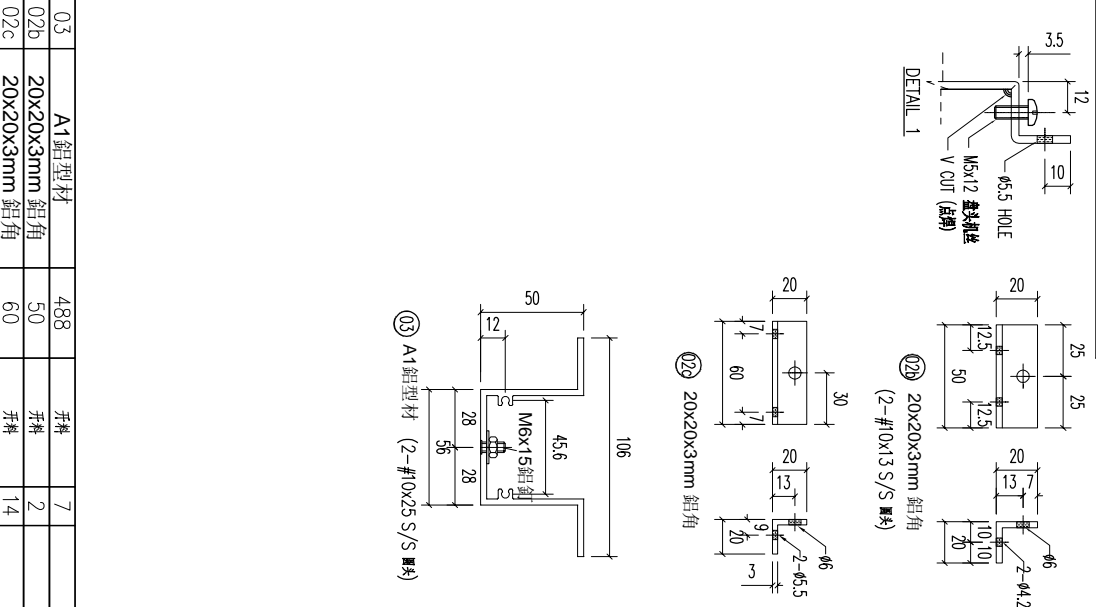
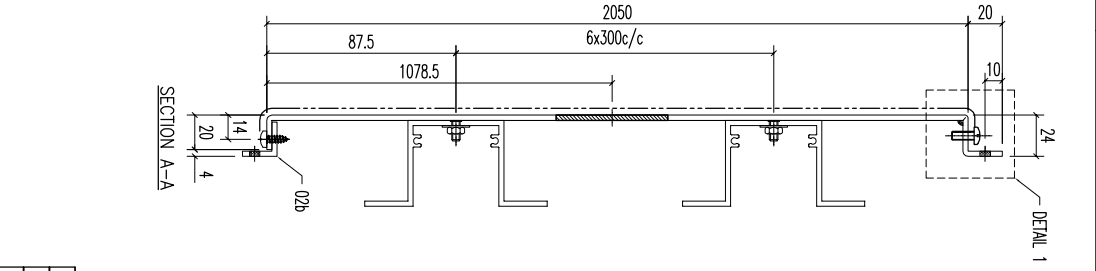
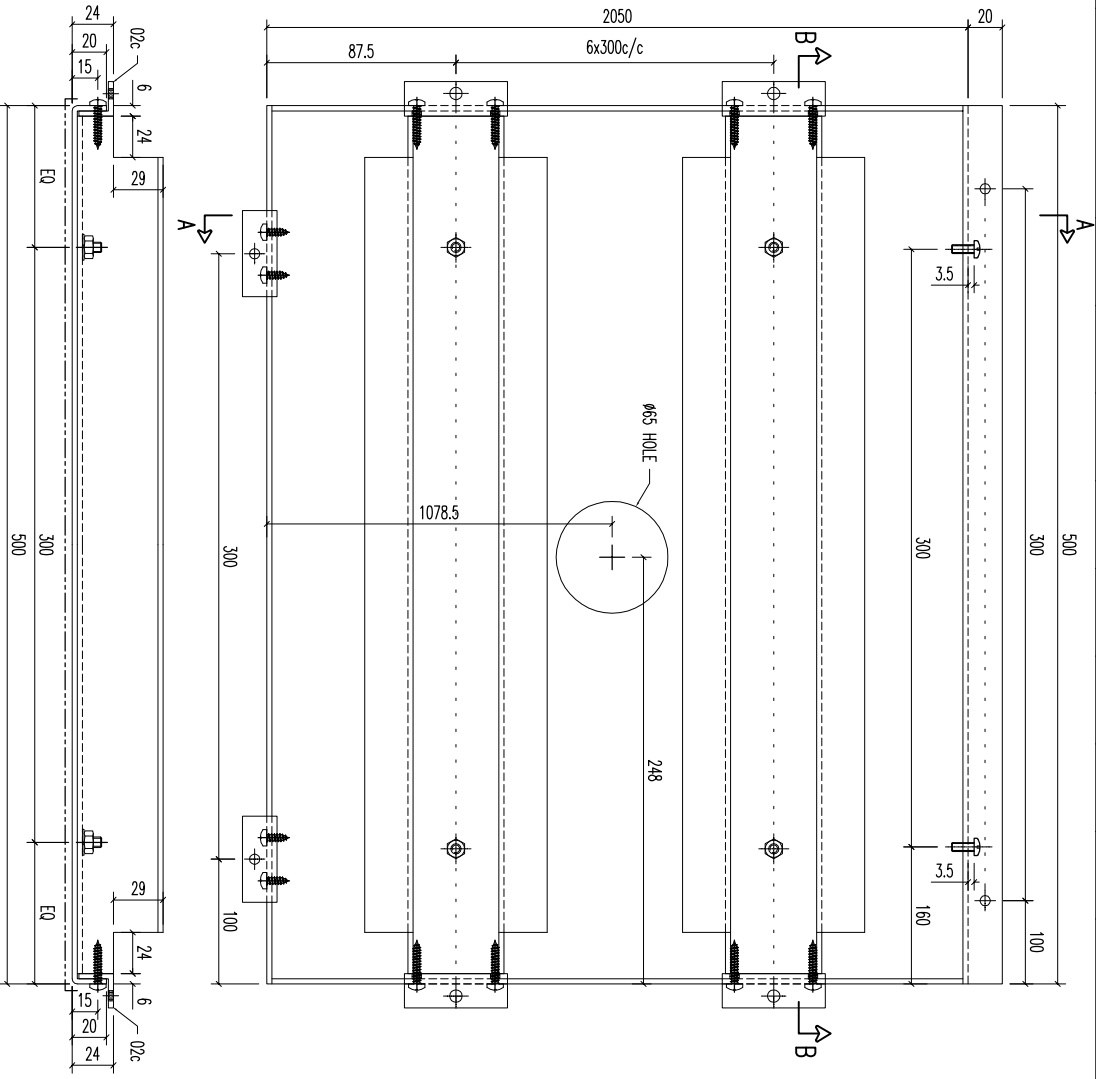

序號	材料規格	長度	配件描述	數量	备注
03	A1 鋁型材	488	開料	7	
02b	20x20x3mm 鋁角	50	開料	2	
02c	20x20x3mm 鋁角	60	開料	14	

MIDI 美特鋁質有限公司
ALUMINIUM FABRICATOR LTD.
Units 6-8, Sunroy Industrial Centre, 1/F
610 Cha Kwo Ling Road, Kowloon
Tel: 23489211-4 Fax: (852) 27727666

REV.	DATE	AMENDMENT	REVISED BY	PROJECT	JOB NO.	DRAWING TITLE	DRAWING NO.	SHT.	REV.
				鋁板天花加工圖	J853	3mm THK ALUM. PLATE	T1-CE107-01	-/-	-

REV.	CHECKED	PART NUMBER	Dim. A	Dim. B	Dim. C	Dim. D	Dim. E	Dim. F	Dim. G	QTY	Inv. Code	ASSEMBLE ON PARTS	EXTR. DRAWING
-	BAR BY	T1-CE109-01							800	1			PART DRAWING

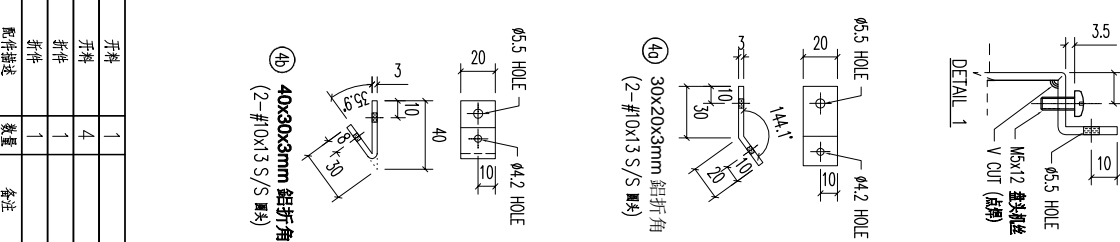
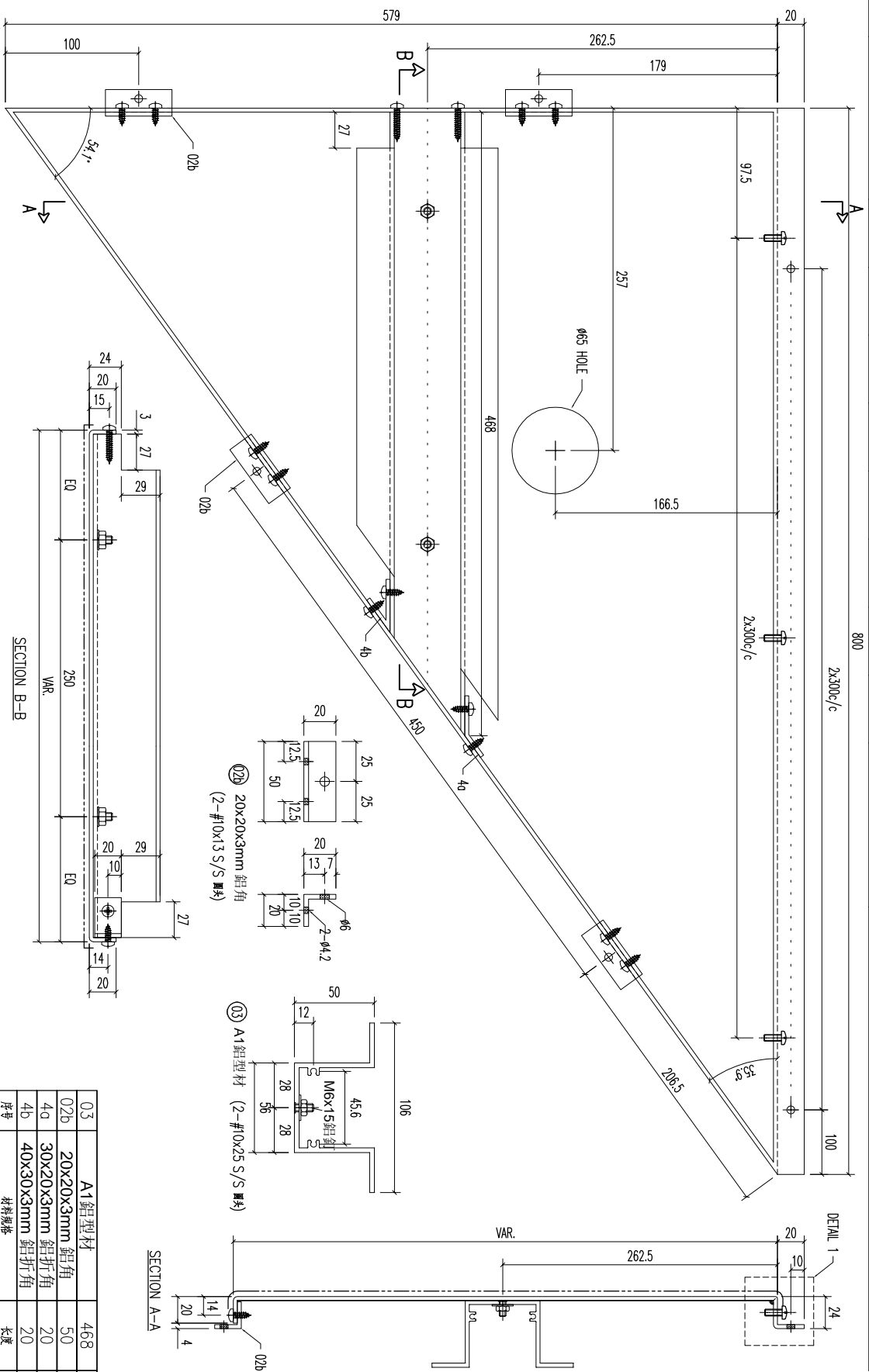

序号	材料规格	长度	数量	备注
03	A1 铝型材	468	1	
02b	20x20x3mm 铝角	50	4	开料
4a	30x20x3mm 铝折角	20	1	开料
4b	40x30x3mm 铝折角	20	1	开料

FACTORY	W/CENTRE	CUT ENDS	FINISH
01	M&B/S&B&A/F&B	Angle ±1° Squareness ±1°	ECM30975285-ZD1(AL2) 喷涂

美特铝质有限公司
MIDI ALUMINIUM FABRICATOR LTD.
Units 6-8, Sunroy Industrial Centre, 1/F
610 Cha Kwo Ling Road, Kowloon
Tel:23489211-4 Fax:(852)27727666

REV.	DATE	AMENDMENT	REVISD BY	JOB NO.	DRAWING TITLE	DRAWING NO.	SHT.	REV.
				J853	铝板天花加工图 3mm THK ALUM. PLATE	T1-CE109-01	-/-	-

REV.	CHECKED BAR BY	PART NUMBER	Dim. A	Dim. B	Dim. C	Dim. D	Dim. E	Dim. F	Dim. G	QTY	Inv. Code	ASSEMBLE ON PARTS	EXTR. DRAWING PART DRAWING
-		T1-CE110-01								1			

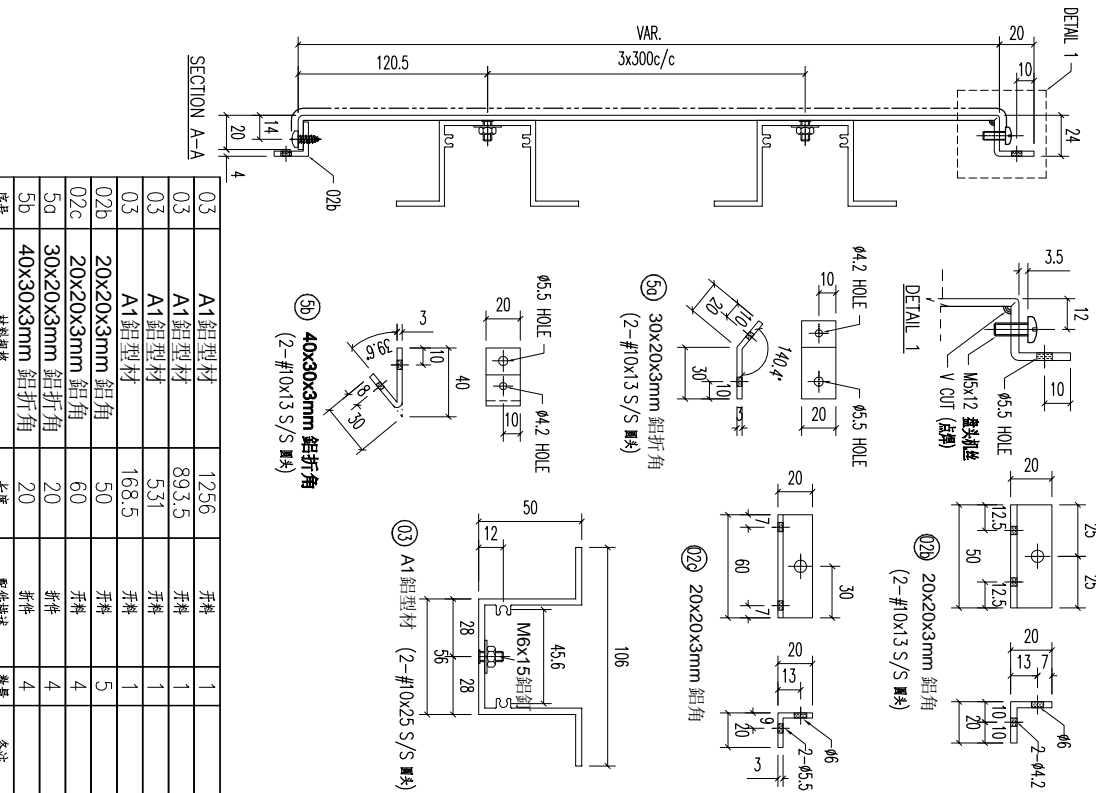
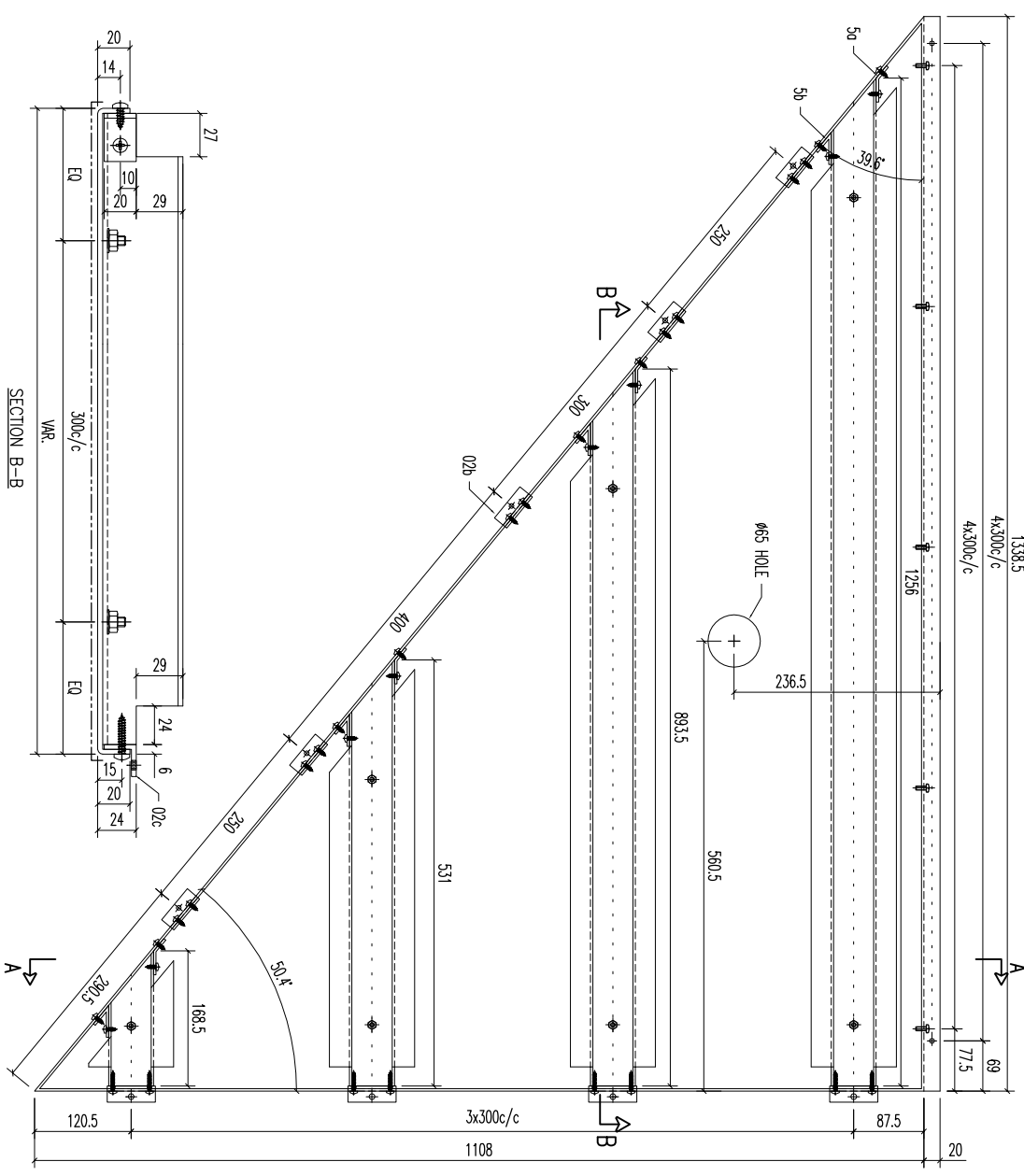

序号	材料规格	长度	配件描述	数量	备注
03	A1 铝型材	1256	开料	1	
03	A1 铝型材	893.5	开料	1	
03	A1 铝型材	531	开料	1	
03	A1 铝型材	168.5	开料	1	
02b	20x20x3mm 铝角	50	开料	5	
02c	20x20x3mm 铝角	60	开料	4	
5a	30x20x3mm 铝折角	20	开料	4	
5b	40x30x3mm 铝折角	20	开料	4	

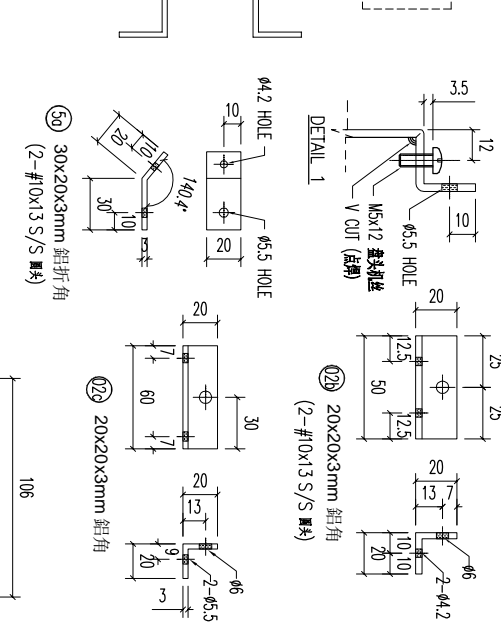
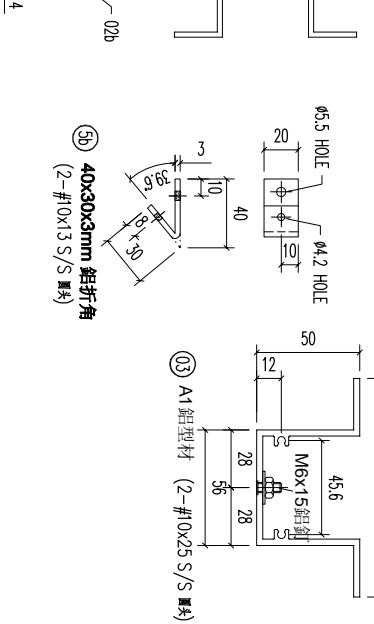

美特铝质有限公司
MIDI ALUMINIUM FABRICATOR LTD.
Units 6-8, Sunroy Industrial Centre, 1/F
610 Cha Kwo Ling Road, Kowloon
Tel:23489211-4 Fax:(852)27727666

FACTORY 01
W/CENTRE MOK/SOKA/FAB
CUT ENDS
Standard X X . = ±1
Tolerances X X . X = ±05
Squarness ±1°

FINISH
ECM3D975285-ZD1(AL2)
POST PAINT
PRE PAINT
SCALE 1:3
PART
SUB ASSEM.
TRACK TYPE S....

REV.	DATE	AMENDMENT	REVISED BY	PROJECT	JOB NO.	DRAWING TITLE	DRAWING NO.	SHT.	REV.
					J853	铝板天花加工图 3mm THK ALUM. PLATE	T1-CE110-01	-/-	-

REV.	CHECKED	PART NUMBER	Dim. A	Dim. B	Dim. C	Dim. D	Dim. E	Dim. F	Dim. G	QTY	Inv. Code	ASSEMBLE ON PARTS	EXTR. DRAWING
-	BAR BY	T1-CE112-01								1			PART DRAWING

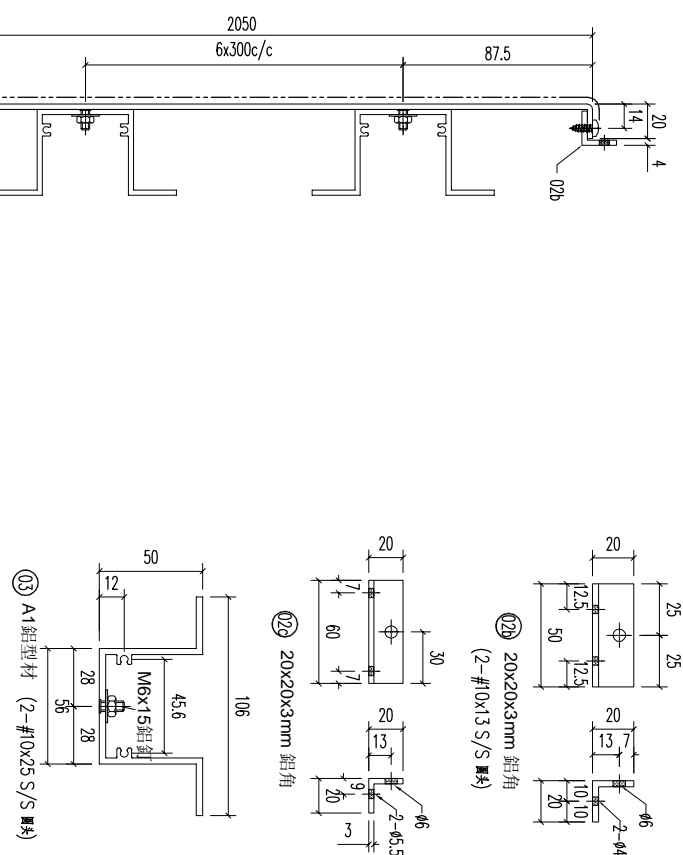
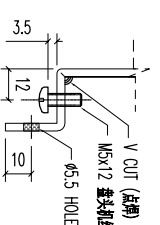
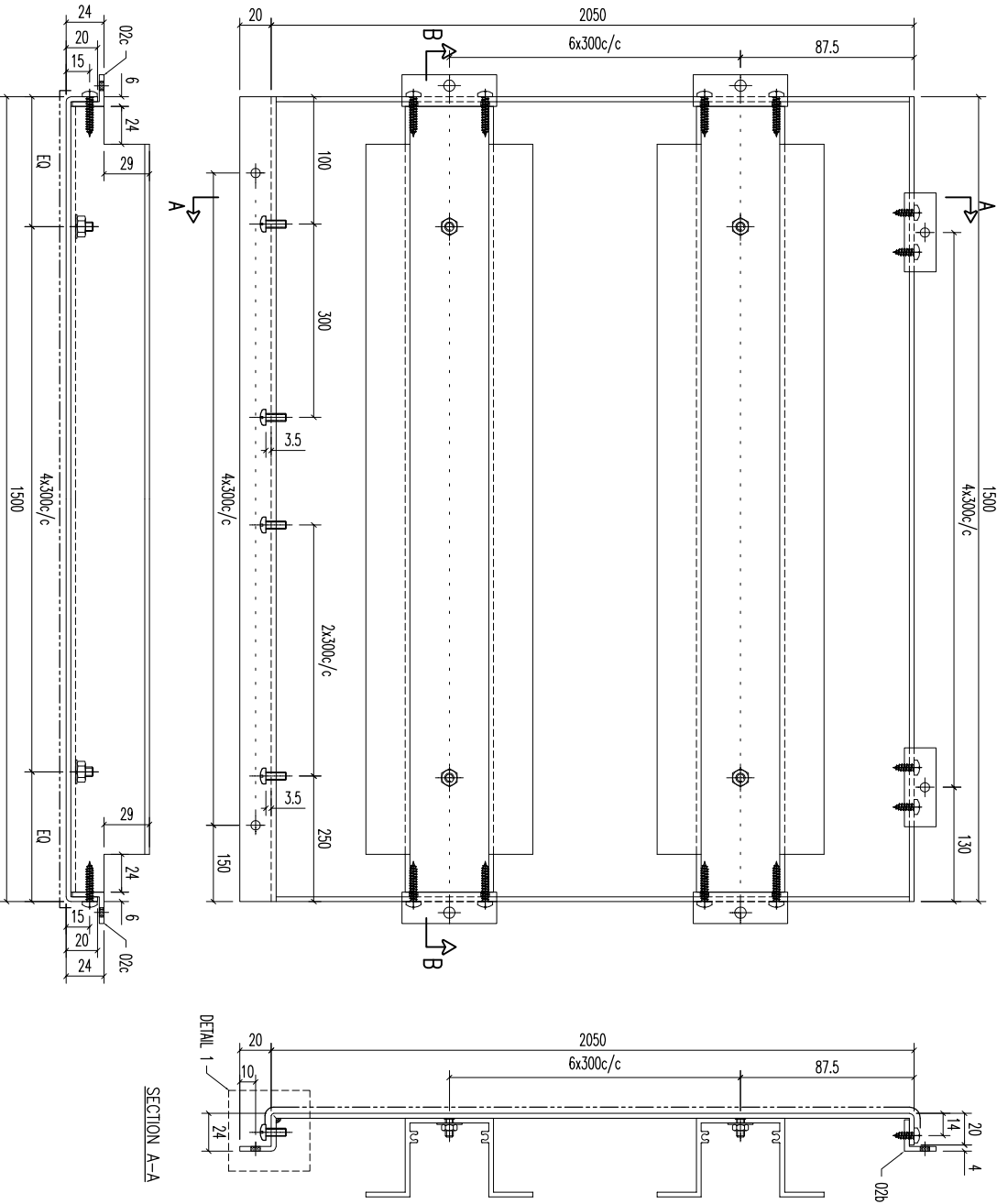

序号	材料规格	长度	配件描述	数量	备注
03	A1 鋁型材	1488	开料	7	
02b	20x20x3mm 鋁角	50	开料	5	
02c	20x20x3mm 鋁角	60	开料	14	

REV.	DATE	AMENDMENT	REVISED BY	PROJECT	JOB NO.	DRAWING TITLE	DRAWING NO.	SHT.	REV.	
				美特鋁質有限公司 MIDI ALUMINIUM FABRICATOR LTD. Units 6-8, Sunroy Industrial Centre, 1/F 610 Cha Kwo Ling Road, Kowloon Tel:23489211-4 Fax:(852)27727666	J853	鋁板天花加工圖 3mm THK ALUM. PLATE	T1-CE112-01	-/-	-	
				FACTORY 01 W/CENTRE M&M/S&S&A/F&B CUT ENDS Standard X X . X = ±1 Tolerances X X . X = ±05 Angle Squareness ±1° DATE 5/10/2023 FINISH ECW3097528S-ZDY(AL2) 噴塗 PRE PAINT SCALE 1:3 PART SUB ASSEM. TRACK TYPE S.....						

REV.	CHECKED BAR BY	PART NUMBER	Dim. A	Dim. B	Dim. C	Dim. D	Dim. E	Dim. F	Dim. G	QTY	Inv. Code	EXTR. DRAWING PART DRAWING
-		T1-CE113-01								1		

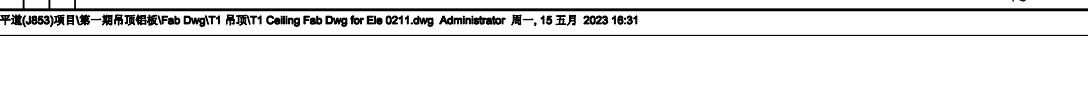
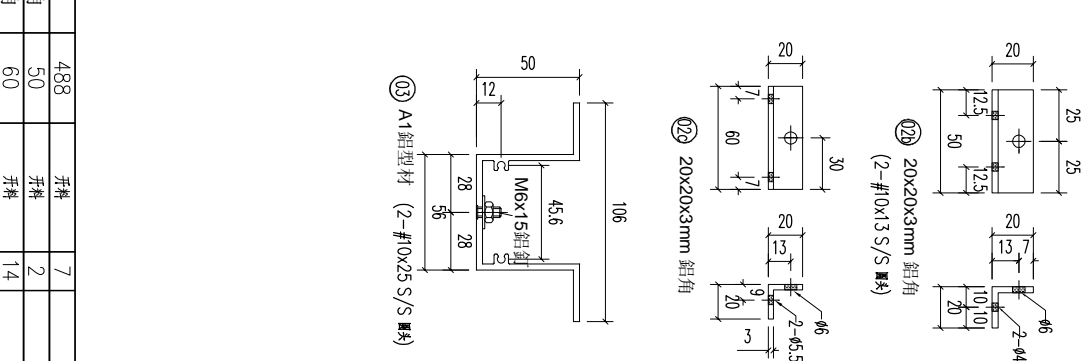
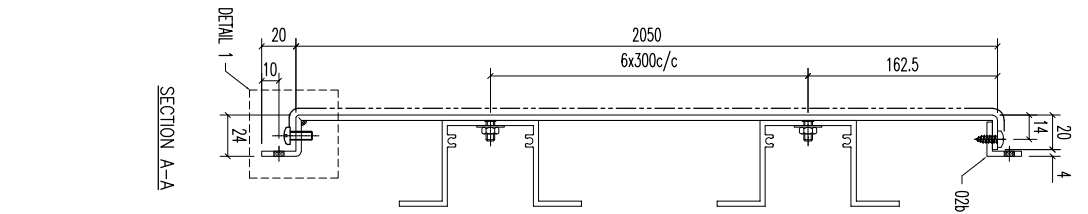
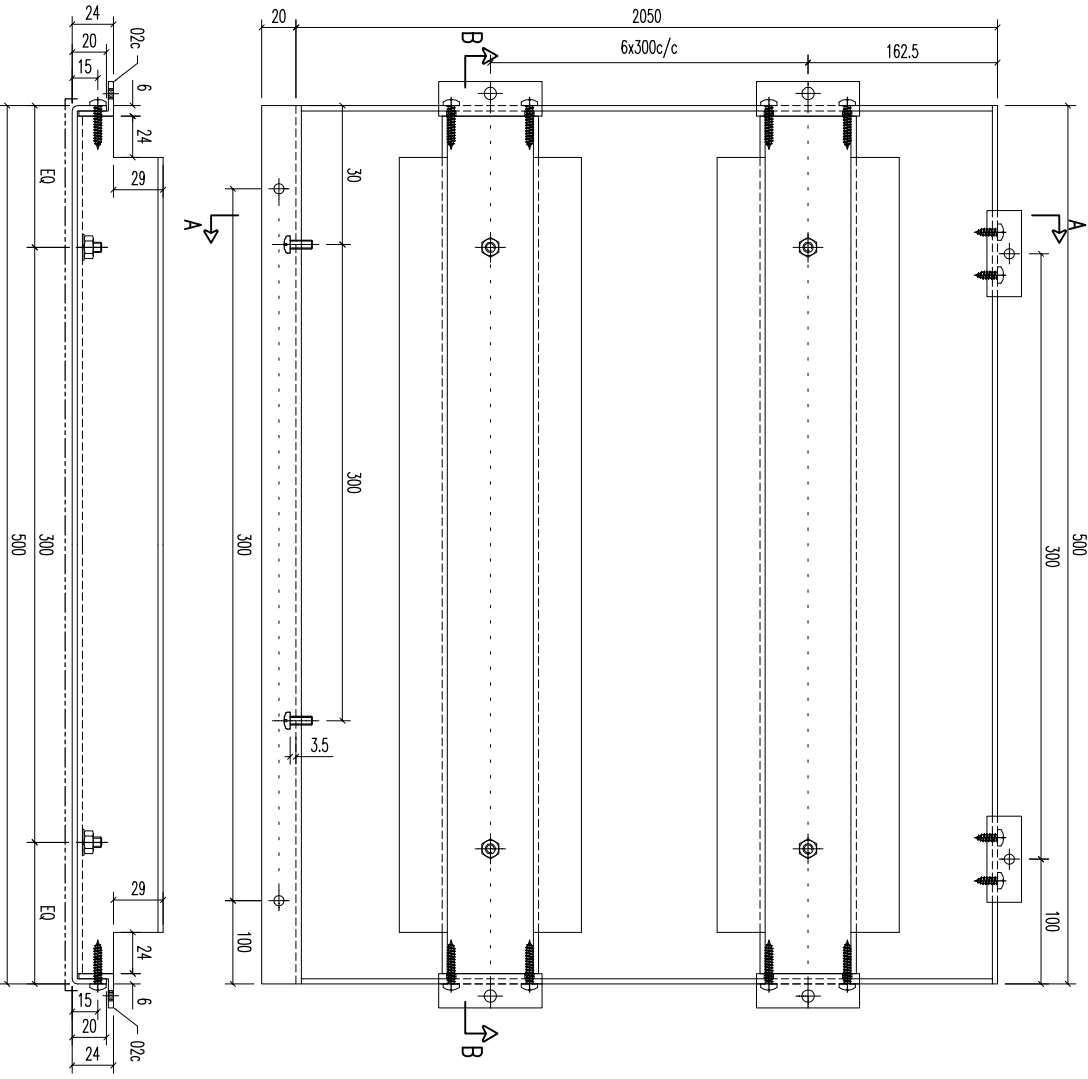

序号	材料规格	长度	配件描述	数量	备注
03	A1 铝型材	488	开料	7	
02b	20x20x3mm 铝角	50	开料	2	
02c	20x20x3mm 铝角	60	开料	14	

美特铝质有限公司
MIDI ALUMINUM FABRICATOR LTD.
Units 6-8, Sunroy Industrial Centre, 1/F
610 Cha Kwo Ling Road, Kowloon
Tel:23489211-4 Fax:(852)2727666

REV.	DATE	AMENDMENT	REVISED BY	PROJECT	JOB NO.	DRAWING TITLE	DRAWING NO.	SHT.	REV.
				3mm THK ALUM. PLATE	J853	铝板天花加工圖	T1-CE113-01	-/-	-

REV.	CHECKED BY	PART NUMBER	Dim. A	Dim. B	Dim. C	Dim. D	Dim. E	Dim. F	Dim. G	QTY	Inv. Code	ASSEMBLE ON PARTS	EXTR. DRAWING PART DRAWING
-		T1-CE116-01								1			

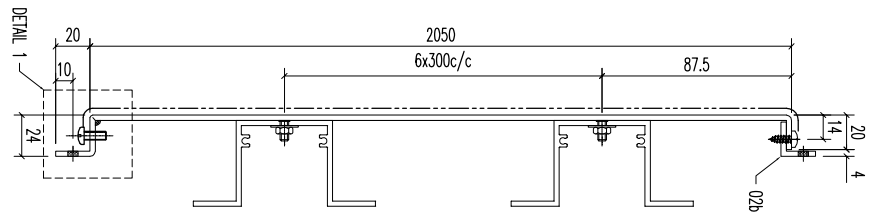
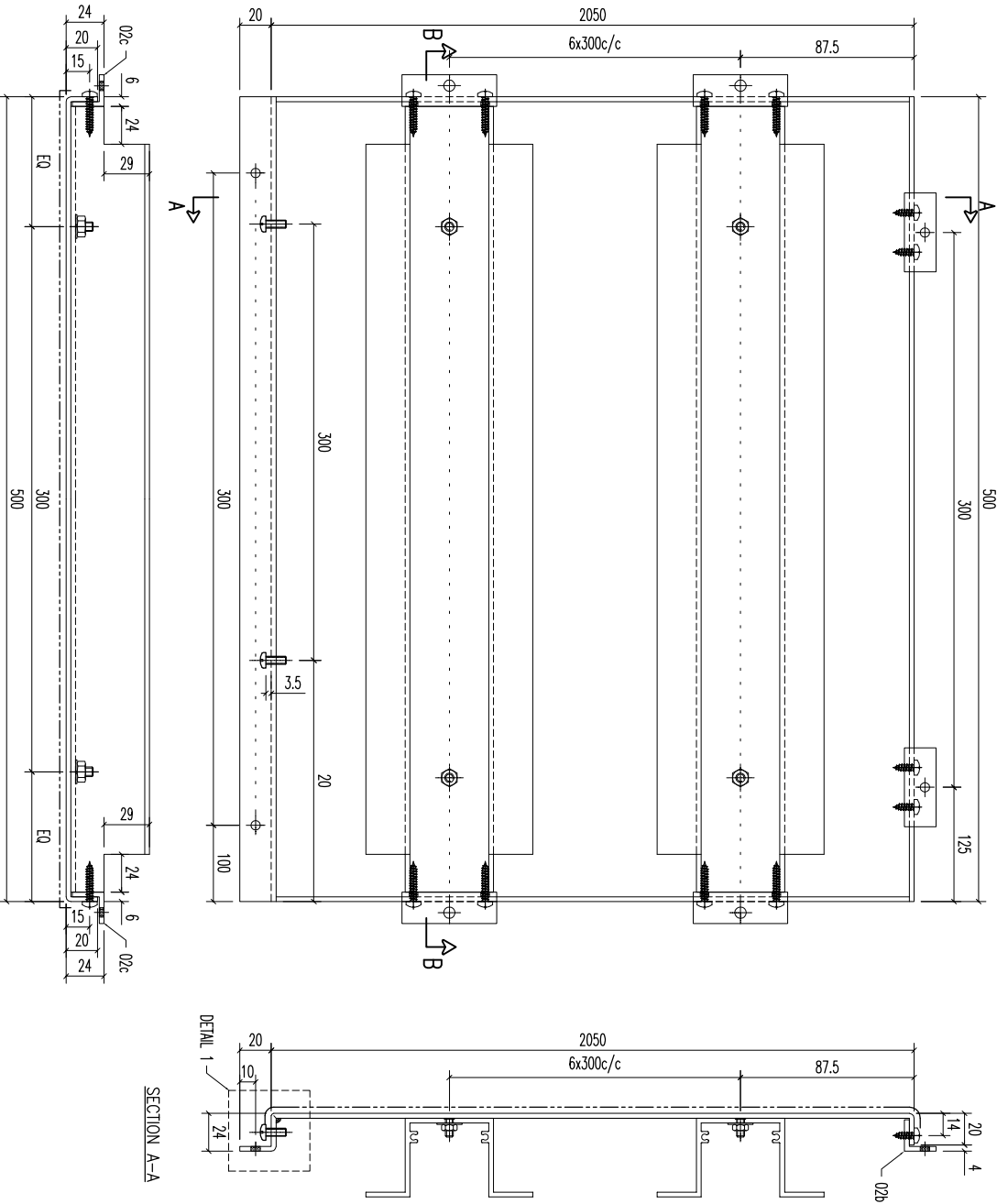

SECTION A-A

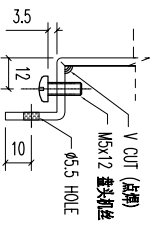

DETAIL 1

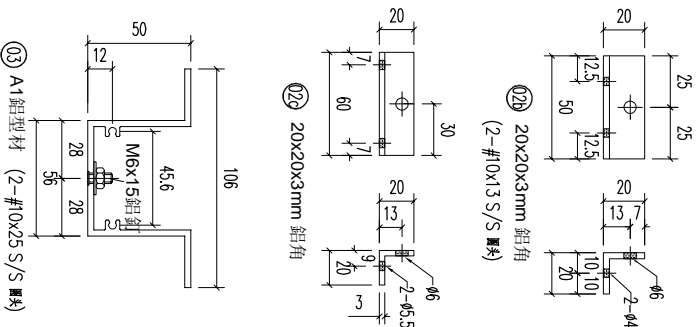

序號	材料規格	長度	配件描述	數量	备注
03	A1 鋁型材	488	開料	7	
02b	20x20x3mm 鋁角	50	開料	2	
02c	20x20x3mm 鋁角	60	開料	14	

美特鋁質有限公司
MIDI ALUMINUM FABRICATOR LTD.
Units 6-8, Sunroy Industrial Centre, 1/F
610 Cha Kwo Ling Road, Kowloon
Tel: 23489211-4 Fax: (852) 27727666

FACTORY 01
W/CENTRE MOK/SOKA/FAB
CUT ENDS
Standard X X . = ±1
Tolerances X X . X = ±05
Angle Squareness ±1°

FINISH ECW3097528S-ZDY(AL2)
DATE 5/10/2023
DRAWN YEUNG

POST PAINT PRE PAINT SCALE 1:3
PART TRACK TYPE S.....

REV.	DATE	AMENDMENT	REVISED BY	PROJECT	JOB NO.	DRAWING TITLE	DRAWING NO.	SHT.	REV.
				鋁板天花加工圖	J853	3mm THK ALUM. PLATE	T1-CE116-01	-/-	-

REV.	CHECKED DATE	PART NUMBER	Dim. A	Dim. B	Dim. C	Dim. D	Dim. E	Dim. F	Dim. G	QTY	Inv. Code	ASSEMBLE ON PARTS	EXTR. DRAWING PART DRAWING
-		T1-CE117-01		1500	4x300/c					1			

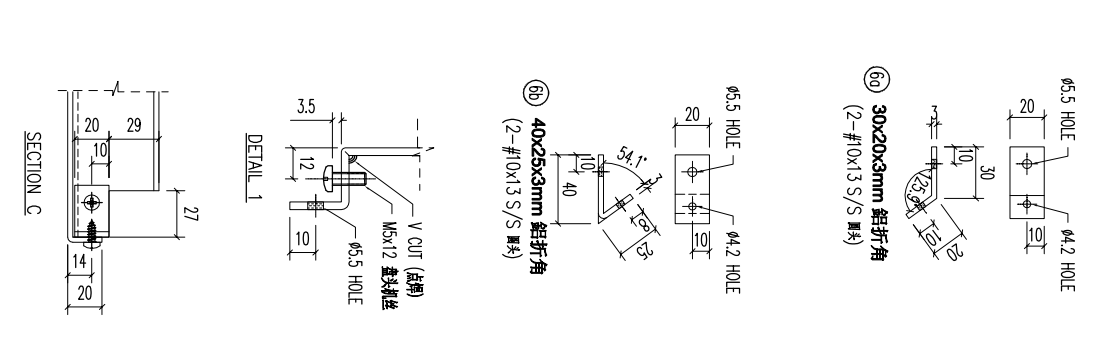
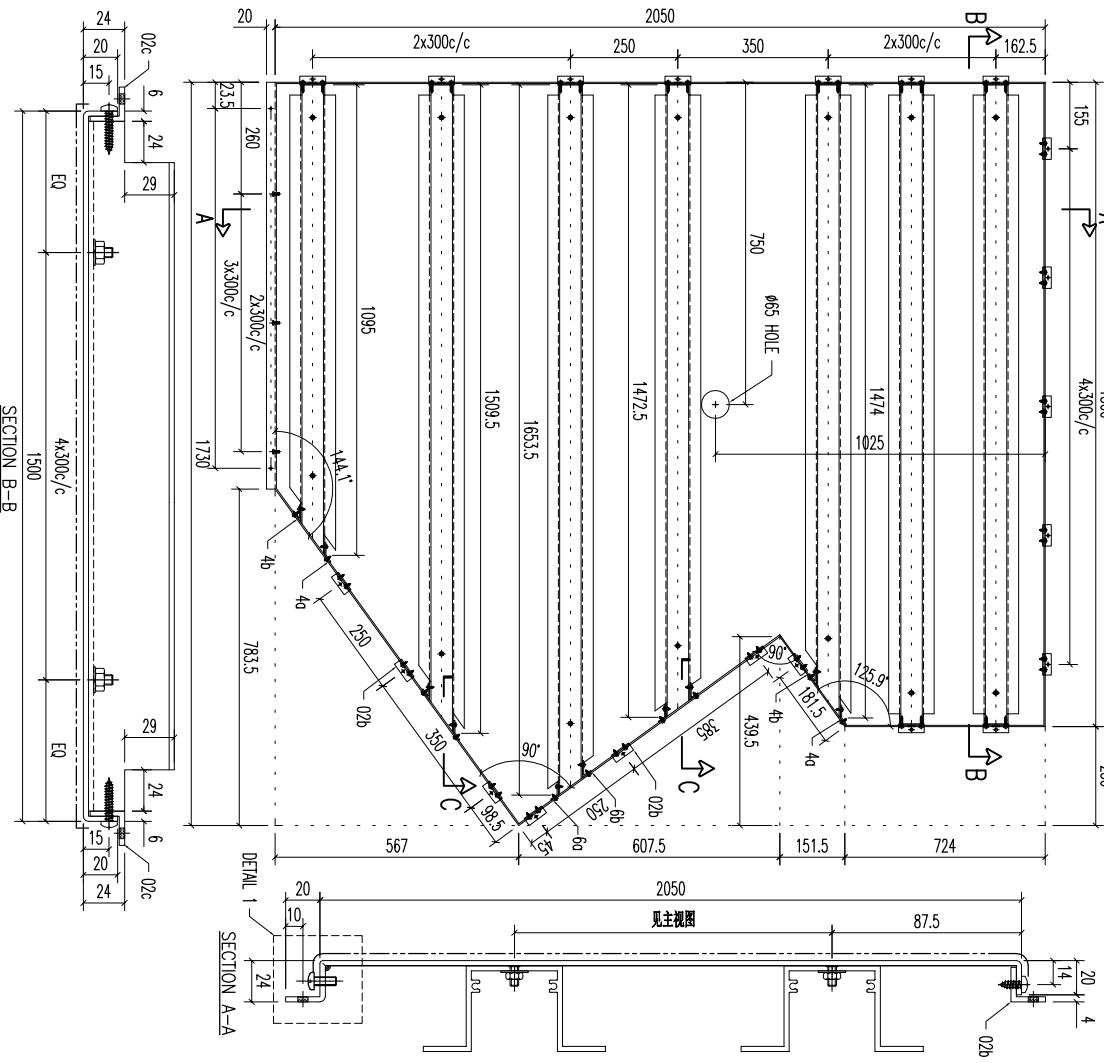

序号	材料规格	长度	配件描述	数量	备注
03	A1 铝型材	1488	开料	2	
03	A1 铝型材	1474	开料	1	
03	A1 铝型材	1472.5	开料	1	
03	A1 铝型材	1653.5	开料	1	
03	A1 铝型材	1509.5	开料	1	
02b	A1 铝型材	1095	开料	1	
02c	20x20x3mm 铝角	50	开料	12	
40c	30x20x3mm 铝折角	60	开料	9	
40b	40x30x3mm 铝折角	20	开料	3	
60	30x20x3mm 铝折角	20	开料	2	
6b	40x25x3mm 铝折角	20	开料	2	

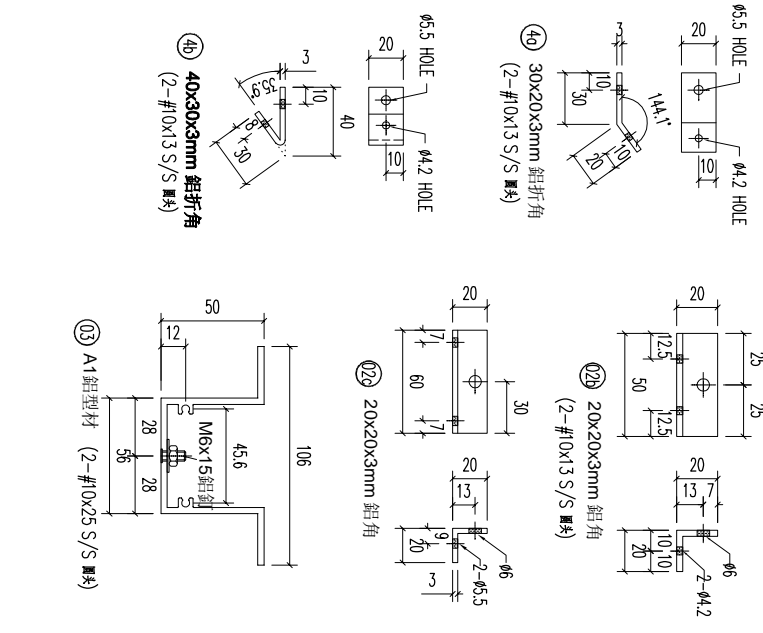

美特铝质有限公司
MIDI ALUMINIUM FABRICATOR LTD.
Units 6-8, Sunroy Industrial Centre,
610 Cha Kwo Ling Road, Kowloon
Tel: 23489211-4 Fax: (852) 27727666

REV.	DATE	AMENDMENT	REVISED BY	JOB NO.	DRAWING TITLE	DRAWING NO.	SHT.	REV.
				J853	铝板天花加工图 3mm THK ALUM. PLATE	T1-CE117-01	-/-	-

PROJECT: 3mm THK ALUM. PLATE

FACTORY: 01
W/CENTRE: M808/SKDA/FAB
CUT ENDS: ±1°
FINISH: ECW3097528S-ZDY(AL2)
POST PAINT: PRE PAINT
SCALE: 1:3
TRACK TYPE: S.....

REV.	CHECKED BY	PART NUMBER	Dim. A	Dim. B	Dim. C	Dim. D	Dim. E	Dim. F	Dim. G	QTY	Inv. Code	ASSEMBLE ON PARTS	EXTR. DRAWING
-	T1-CE118-01									1			PART DRAWING

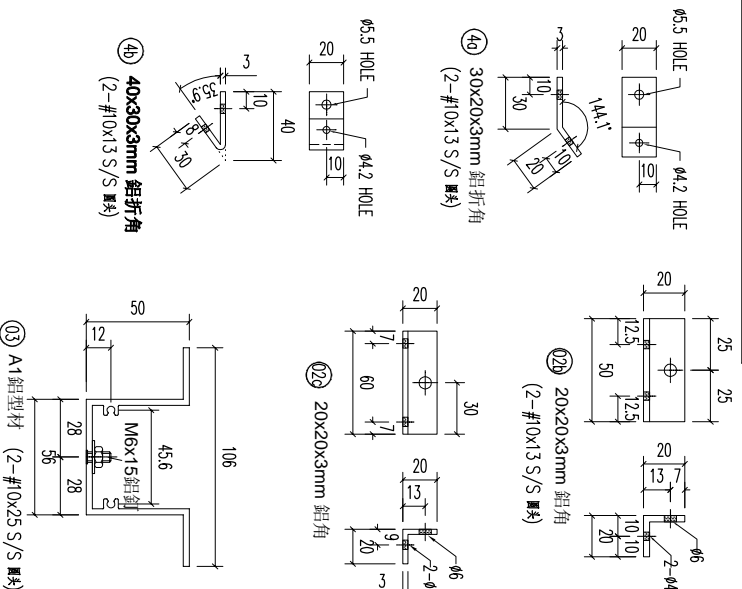
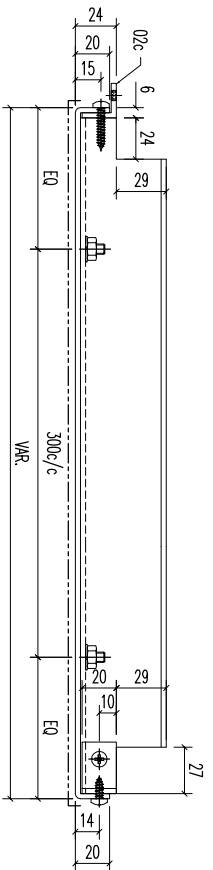

序号	材料规格	长度	配件描述	数量	备注
03	A1 铝型材	886.5	开料	1	
03	A1 铝型材	513.5	开料	1	
02b	20x20x3mm 铝角	50	开料	8	
02c	20x20x3mm 铝角	60	开料	2	
4a	30x20x3mm 铝折角	20	开料	2	
4b	40x30x3mm 铝折角	20	开料	2	

美特铝质有限公司
MIDI ALUMINIUM FABRICATOR LTD.

Units 6-8, Sunroy Industrial Centre,
610 Cha Kwo Ling Road, Kowloon
Tel: 23489211-4 Fax: (852) 27727666

REV.	DATE	AMENDMENT	REVISD BY

PROJECT	JOB NO. J853	DRAWING TITLE	DRAWING NO. T1-CE118-01
FACTORY 01	W/CENTRE M&K/S&K&A/F&B	CUT ENDS	FINISH ECW3097528S-ZD1(AL2)
Standard	X X . = ±1	Angle	5/10/2023
Tolerances	X X . X = ±05	Squareness ±1°	DRAMN YEUNG
			SCALE 1:3
			TRACK TYPE S....
			SHT. -/-
			REV. -

REV.	CHECKED BY	PART NUMBER	Dim. A	Dim. B	Dim. C	Dim. D	Dim. E	Dim. F	Dim. G	QTY	Inv. Code	ASSEMBLE ON PARTS	EXTR. DRAWING PART DRAWING
-		T1-CE120-01								1			

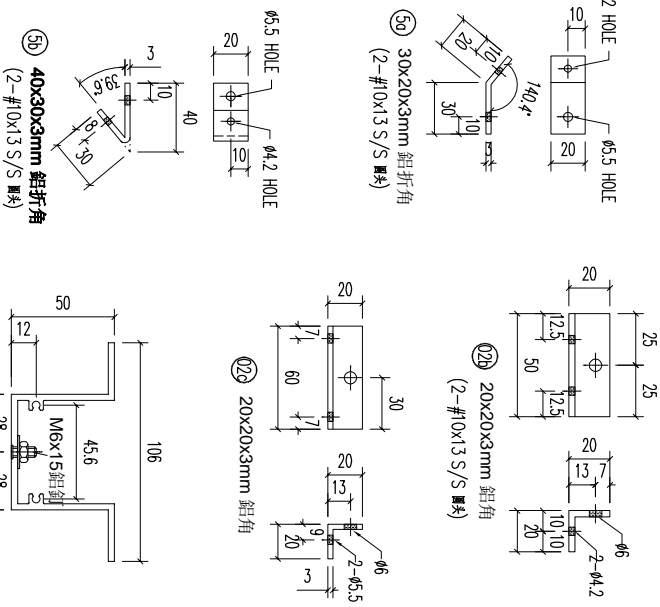
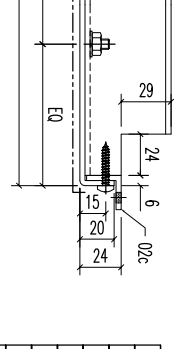
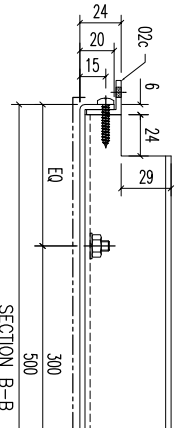
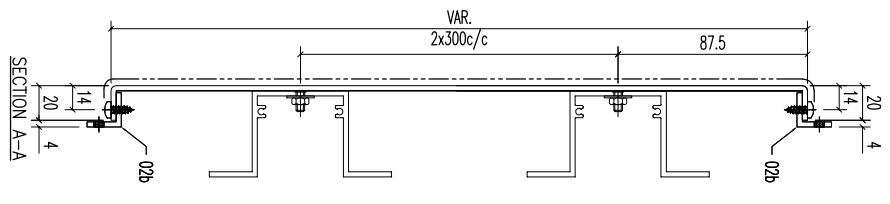
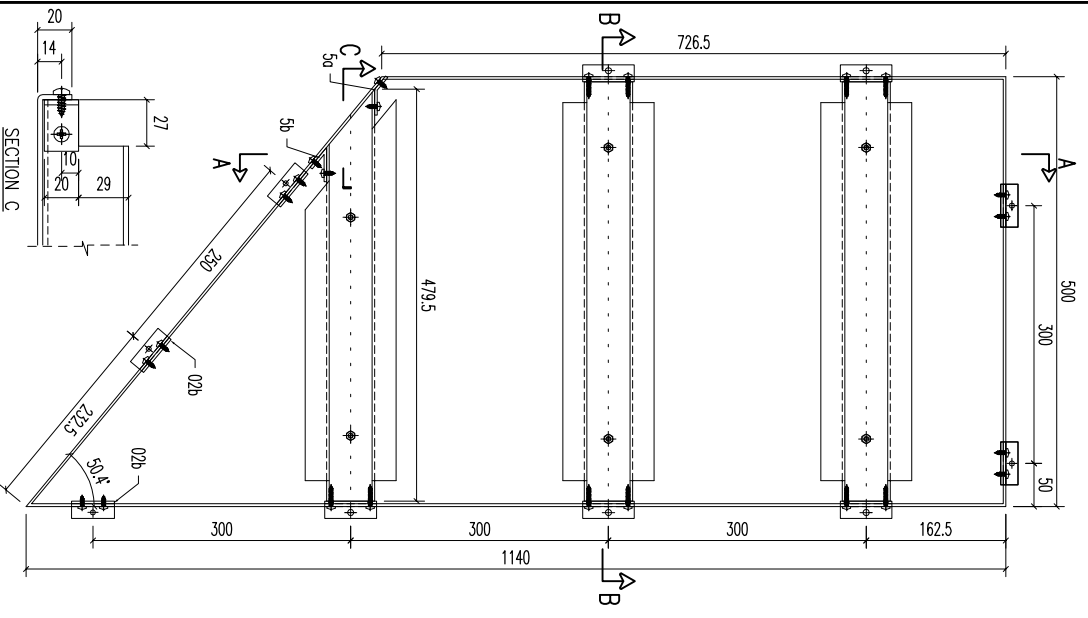

序号	材料规格	长度	配件描述	数量	备注
03	A1 铝型材	488	开料	2	
03	A1 铝型材	479.5	开料	1	
02b	20x20x3mm 铝角	50	开料	5	
02c	20x20x3mm 铝角	60	开料	5	
50a	30x20x3mm 铝折角	20	折件	1	
50b	40x30x3mm 铝折角	20	折件	1	

美特铝质有限公司
MIDI ALUMINUM FABRICATOR LTD.
Units 6-8, Sunroy Industrial Centre, 1/F
610 Cha Kwo Ling Road, Kowloon
Tel:23489211-4 Fax:(852)27727666

标准 X X . X = ±1
公差 X X . X = ±05
Angle
Squarness ±1°

工厂 01
W/CENTRE M8x6/SKDA/FAB
CUT ENDS
FINISH ECW3097528S-ZDY(AL2)

DATE 5/10/2023
DRAWM YEUNG
SCALE 1:3
SHT. -/-
REV. -

REV.	DATE	AMENDMENT	REVISED BY	JOB NO.	DRAWING TITLE	DRAWING NO.	SHT.	REV.
				J853	铝板天花加工图 3mm THK ALUM. PLATE	T1-CE120-01	-/-	-

REV.	CHECKED BAR BY	PART NUMBER	Dim. A	Dim. B	Dim. C	Dim. D	Dim. E	Dim. F	Dim. G	QTY	Inv. Code	ASSEMBLE ON PARTS	EXTR. DRAWING PART DRAWING
-		T1-CE121-01								1			

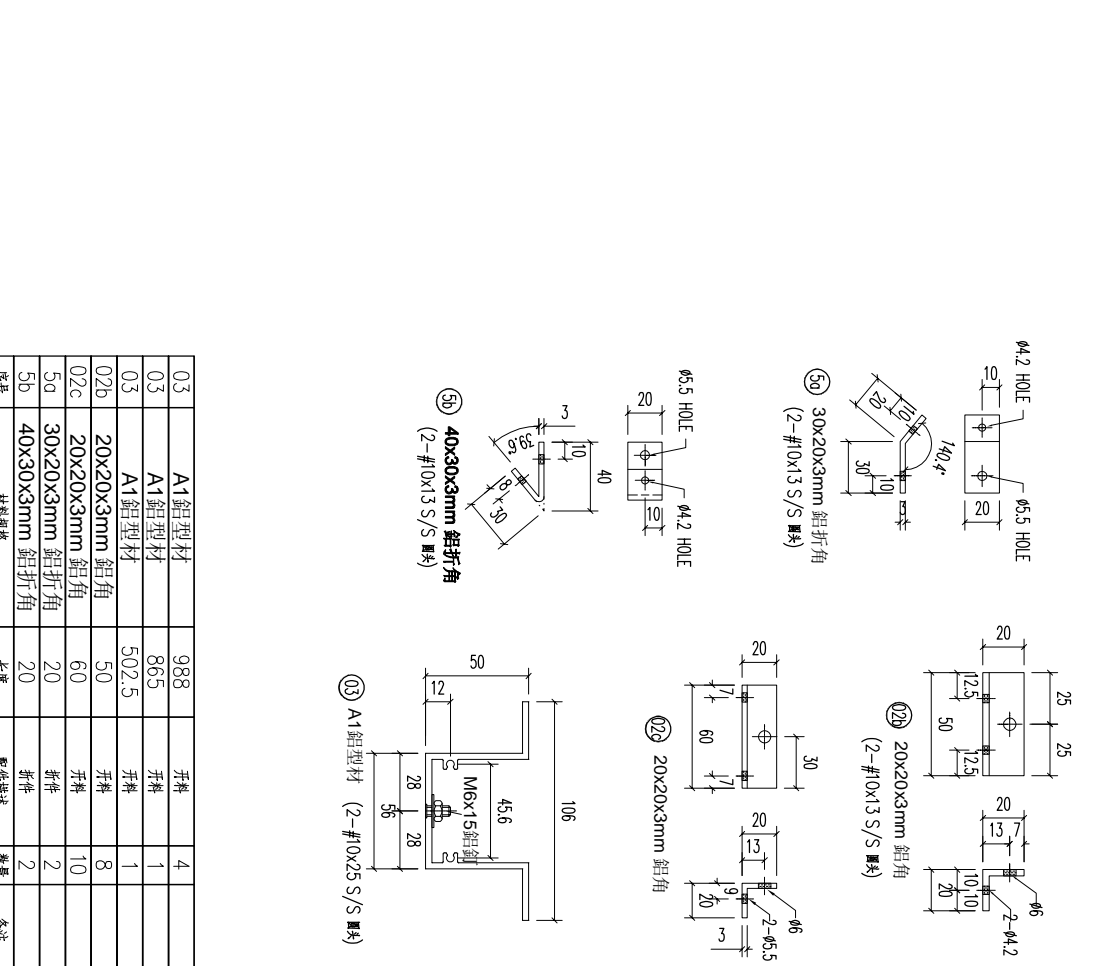
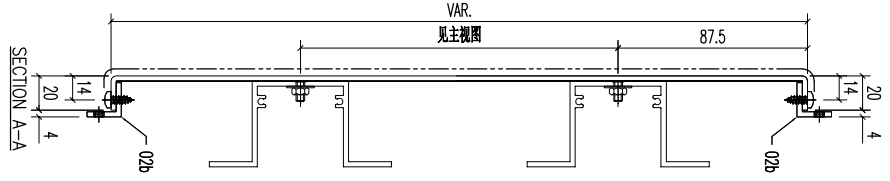
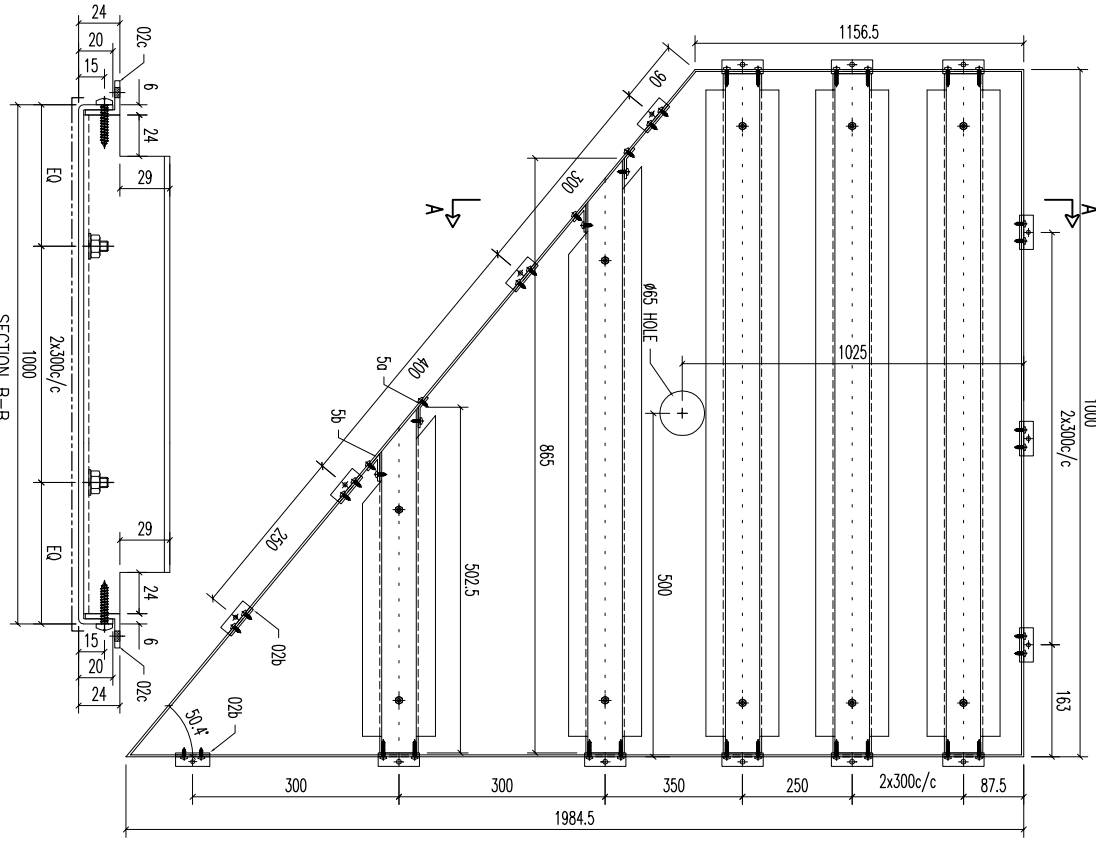

序号	材料规格	长度	配件描述	数量	备注
03	A1 铝型材	988	开料	4	
03	A1 铝型材	865	开料	1	
03	A1 铝型材	502.5	开料	1	
02b	20x20x3mm 铝角	50	开料	8	
02c	20x20x3mm 铝角	60	开料	10	
5a	30x20x3mm 铝折角	20	折件	2	
5b	40x30x3mm 铝折角	20	折件	2	

FACTORY	01	W/CENTRE	M&K/S&K&A/F&B	CUT ENDS		FINISH	ECM3097528S-ZD1(AL2)	POST PAINT		PART	
Standard	X X .	= ±1	Angle	±1°	DATE	5/10/2023	DRAWN	YEUNG	SCALE	1:3	TRACK TYPE
Tolerances	X X . X = ±0.5	Squareness	±1°								S.....

美特 MID I 鋁質有限公司
ALUMINIUM FABRICATOR LTD.
Units 6-8, Sunroy Industrial Centre,
610 Cha Kwo Ling Road, Kowloon
Tel:23489211-4 Fax:(852)27727666

REV.	DATE	AMENDMENT	REVISD BY	PROJECT	JOB NO.	DRAWING TITLE	DRAWING NO.	SHT.	REV.
				鋁板天花加工圖	J853	3mm THK ALUM. PLATE	T1-CE121-01	-/-	-

REV.	CHECKED BY	PART NUMBER	Dim. A	Dim. B	Dim. C	Dim. D	Dim. E	Dim. F	Dim. G	QTY	Inv. Code	ASSEMBLE ON PARTS	EXTR. DRAWING PART DRAWING
-		T1-CE123-01								1			

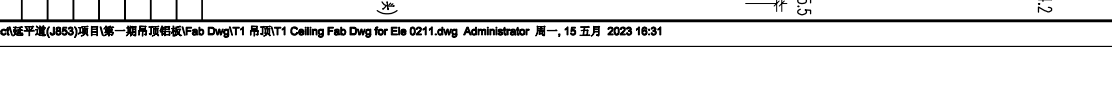
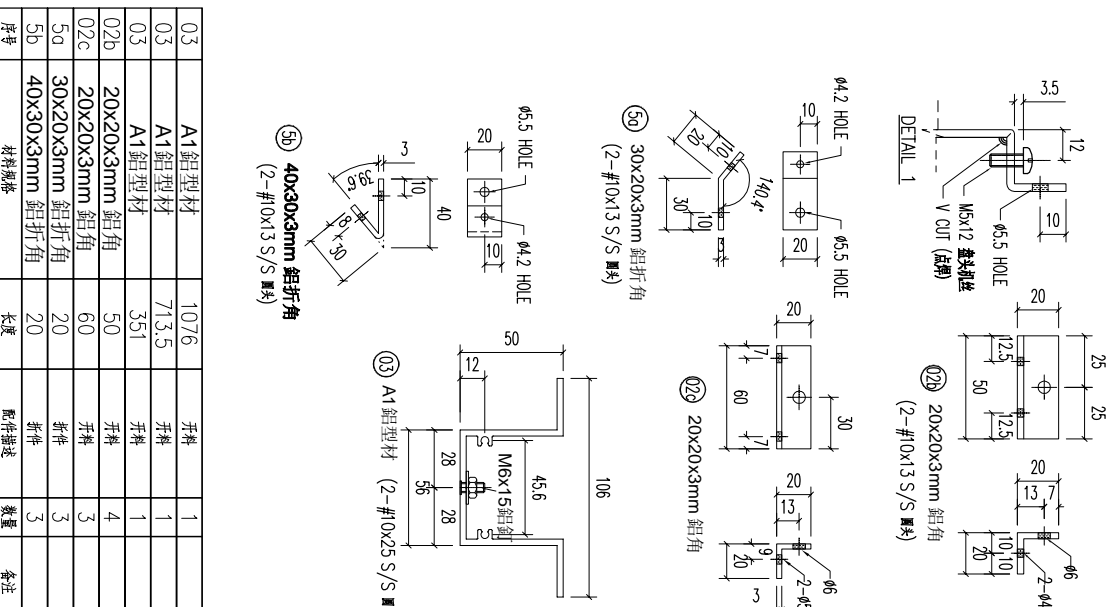
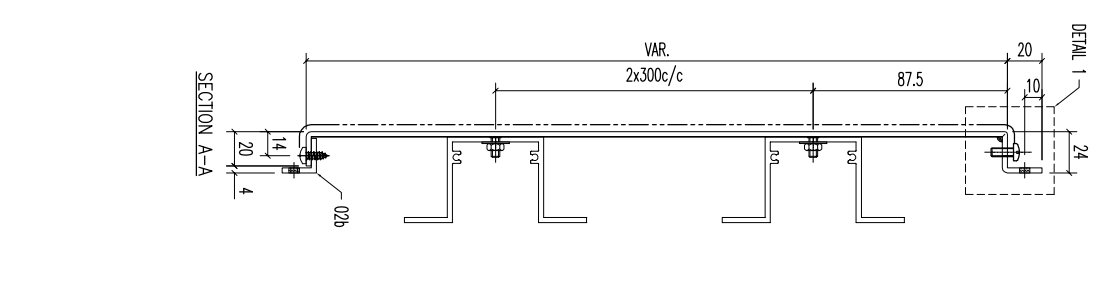
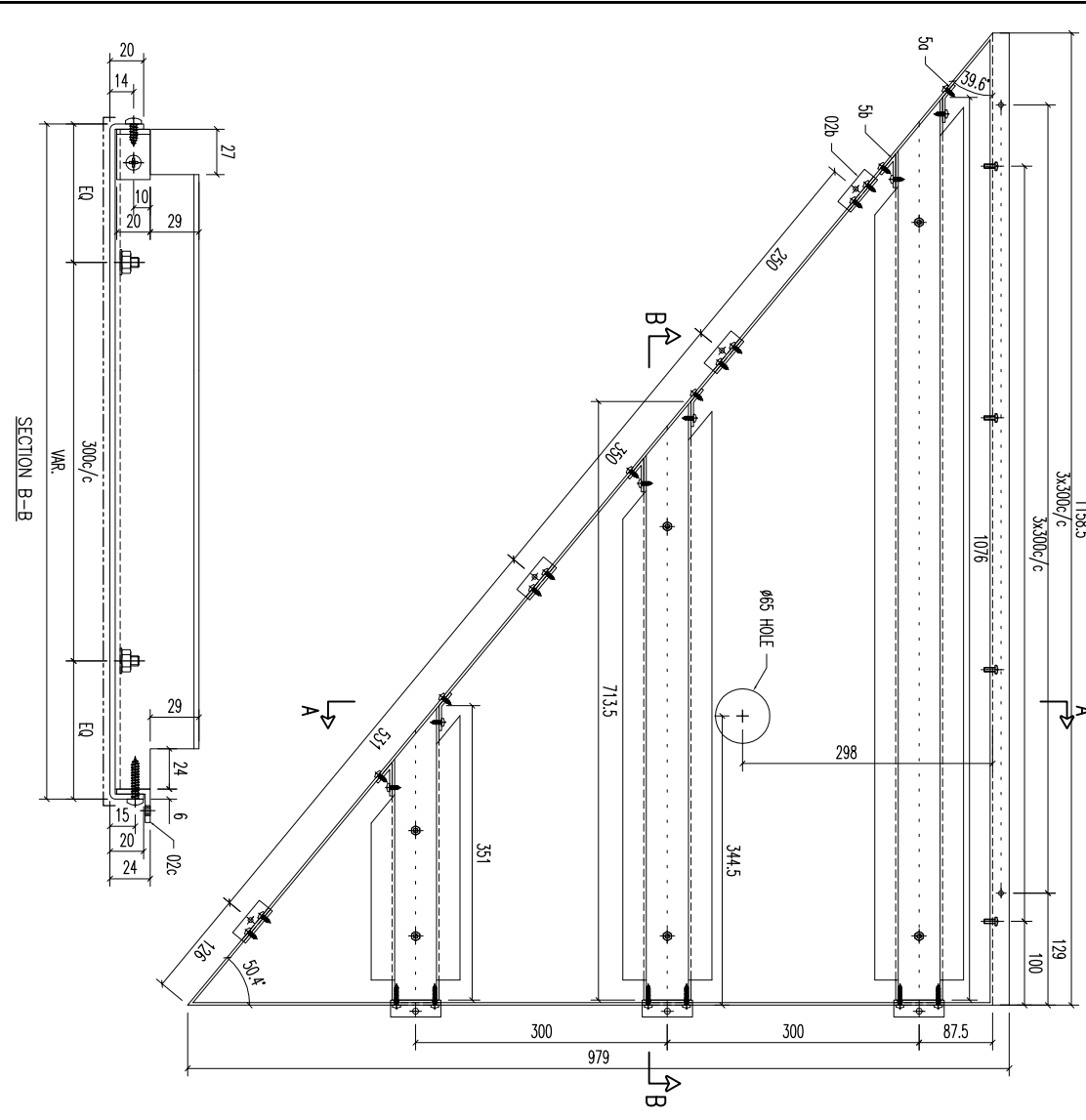

REV.	DATE	AMENDMENT	REVISED BY	PROJECT	JOB NO.	DRAWING TITLE	DRAWING NO.	SHT.	REV.
				美特鋁質有限公司 MIDI ALUMINIUM FABRICATOR LTD. Units 6-8, Sunroy Industrial Centre, 610 Cha Kwo Ling Road, Kowloon Tel:23489211-4 Fax:(852)27727666	J853	鋁板天花加工圖 3mm THK ALUM. PLATE	T1-CE123-01	-/-	-

FACTORY	W/CENTRE	CUT ENDS	FINISH	POST PAINT	PART
01	M&S/S&D&A/F&B		ECM3097528S-ZD(A.L2)	噴塗	
Standard	X X . X = ±1	Angle		PRE PAINT	SUB ASSEM.
Tolerances	X X . X = ±05	Squareness ±1°		SCALE	TRACK TYPE
			DATE	1:3	S.....
			5/10/2023		

序號	材料規格	長度	配件描述	數量	备注
03	A1 鋁型材	1076	開料	1	
03	A1 鋁型材	713.5	開料	1	
03	A1 鋁型材	351	開料	1	
02b	20x20x3mm 鋁角	50	開料	4	
02c	20x20x3mm 鋁角	60	開料	3	
5a	30x20x3mm 鋁折角	20	折件	3	
5b	40x30x3mm 鋁折角	20	折件	3	

REV.	CHECKED PAR BY	PART NUMBER	Dim. A	Dim. B	Dim. C	Dim. D	Dim. E	Dim. F	Dim. G	QTY	Inv. Code	ASSEMBLE ON PARTS	EXTR. DRAWING PART DRAWING
-		T1-CE124-01							1				

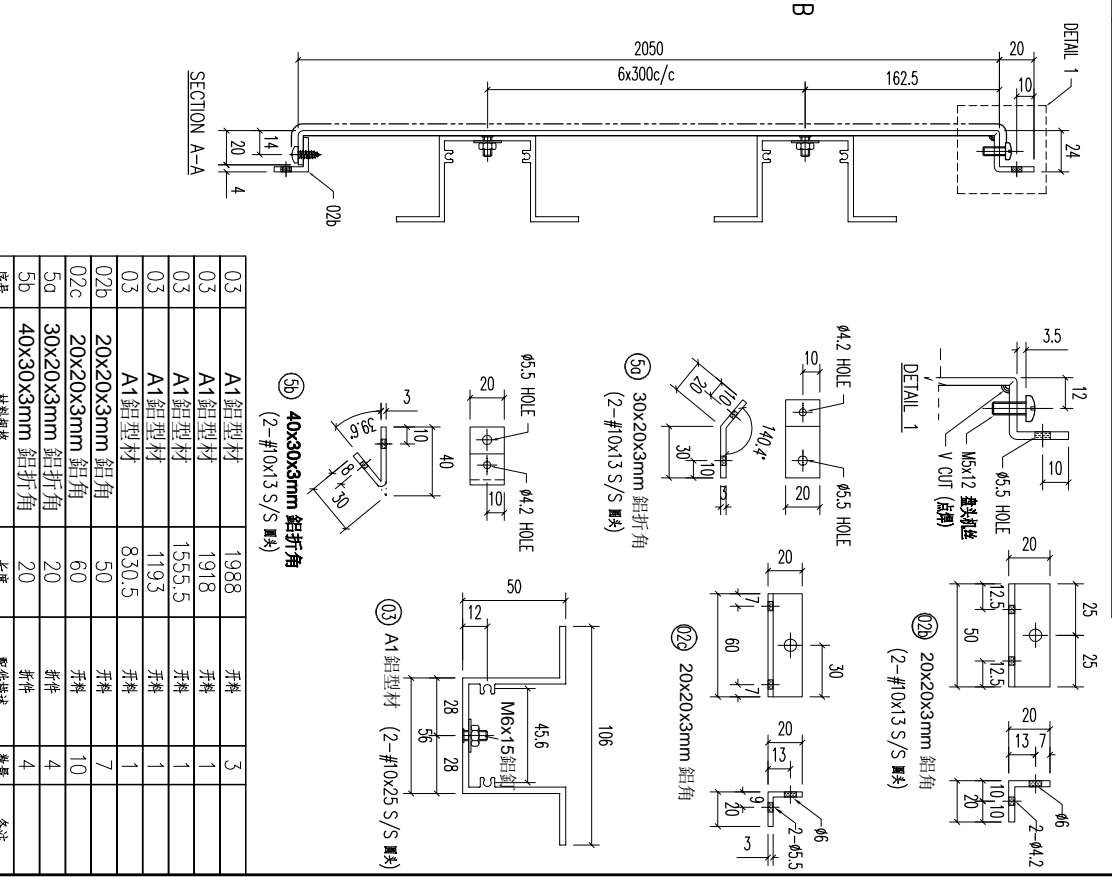
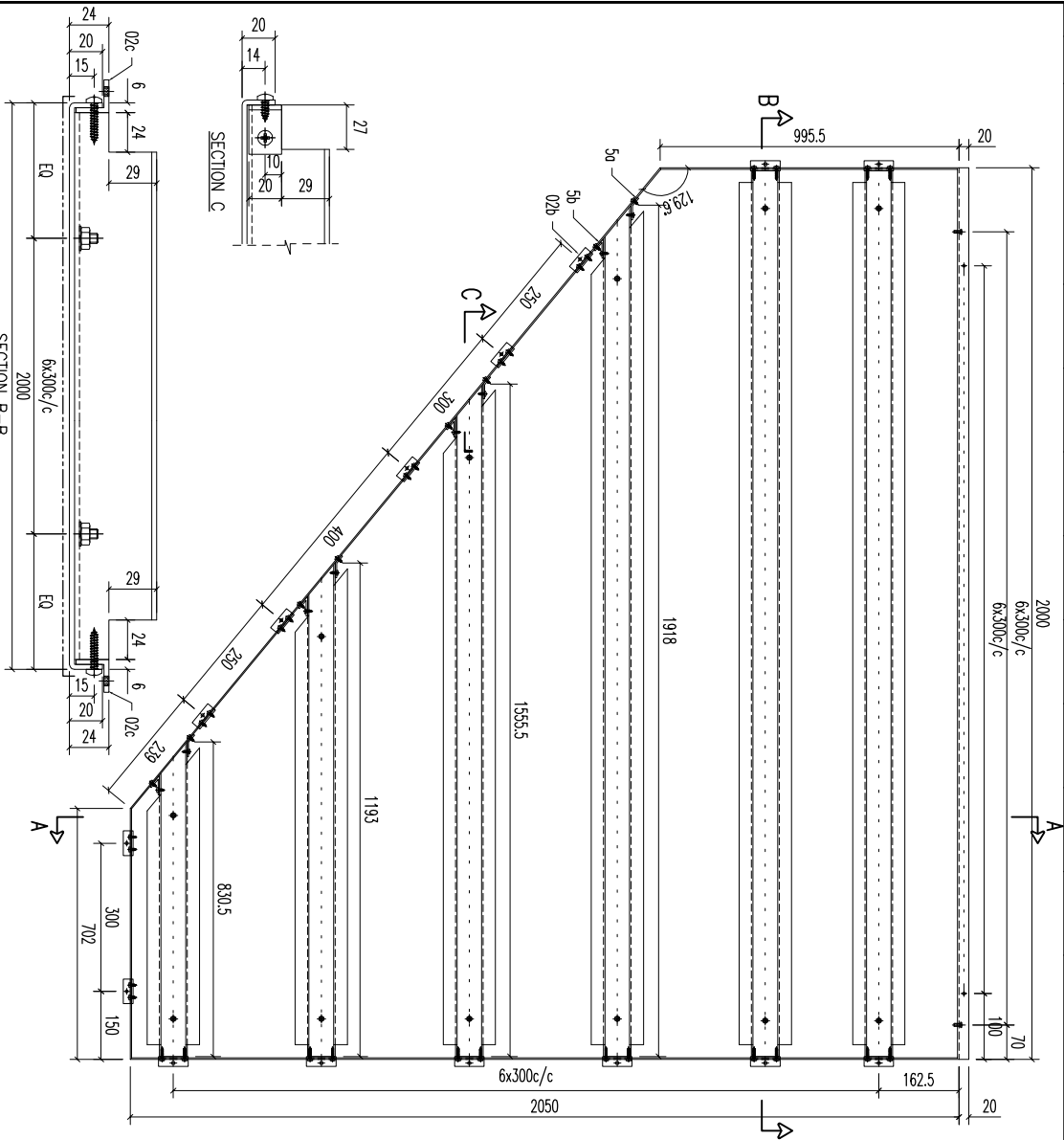

序号	材料规格	长度	配件描述	数量	备注
03	A1 铝型材	1988	开料	3	
03	A1 铝型材	1918	开料	1	
03	A1 铝型材	1555.5	开料	1	
03	A1 铝型材	1193	开料	1	
03	A1 铝型材	830.5	开料	1	
02b	20x20x3mm 铝角	50	开料	7	
02c	20x20x3mm 铝角	60	开料	10	
5a	30x20x3mm 铝折角	20	开料	4	
5b	40x30x3mm 铝折角	20	开料	4	

美特铝业有限公司
MIDI ALUMINUM FABRICATOR LTD.
Units 6-8, Sunroy Industrial Centre, 1/F
610 Cha Kwo Ling Road, Kowloon
Tel: 23489211-4 Fax: (852) 27727666

REV.	DATE	AMENDMENT	REVISED BY	PROJECT	JOB NO.	DRAWING TITLE	DRAWING NO.	SHT.	REV.
				铝板天花加工图 3mm THK ALUM. PLATE	J853	3mm THK ALUM. PLATE	T1-CE124-01	-/-	-
				FACTORY 01		Standard X X . X = ±1			
				W/CENTRE M&M/S&D&A/F&B		Tolerances X X . X = ±0.5			
				CUT ENDS		Angle Squariness ±1°			
				FINISH		DATE 5/10/2023			
				ECM3097528S-ZD1(AL2)		DRAMN YEUNG			
				POST PAINT		SCALE 1:3			
				PRE PAINT		TRACK TYPE S.....			
				SUB ASSEM.					

REV.	CHECKED BAR BY	PART NUMBER	Dim. A	Dim. B	Dim. C	Dim. D	Dim. E	Dim. F	Dim. G	QTY	Inv. Code	ASSEMBLE ON PARTS	EXTR. DRAWING
-		T1-CE125-01								1			PART DRAWING

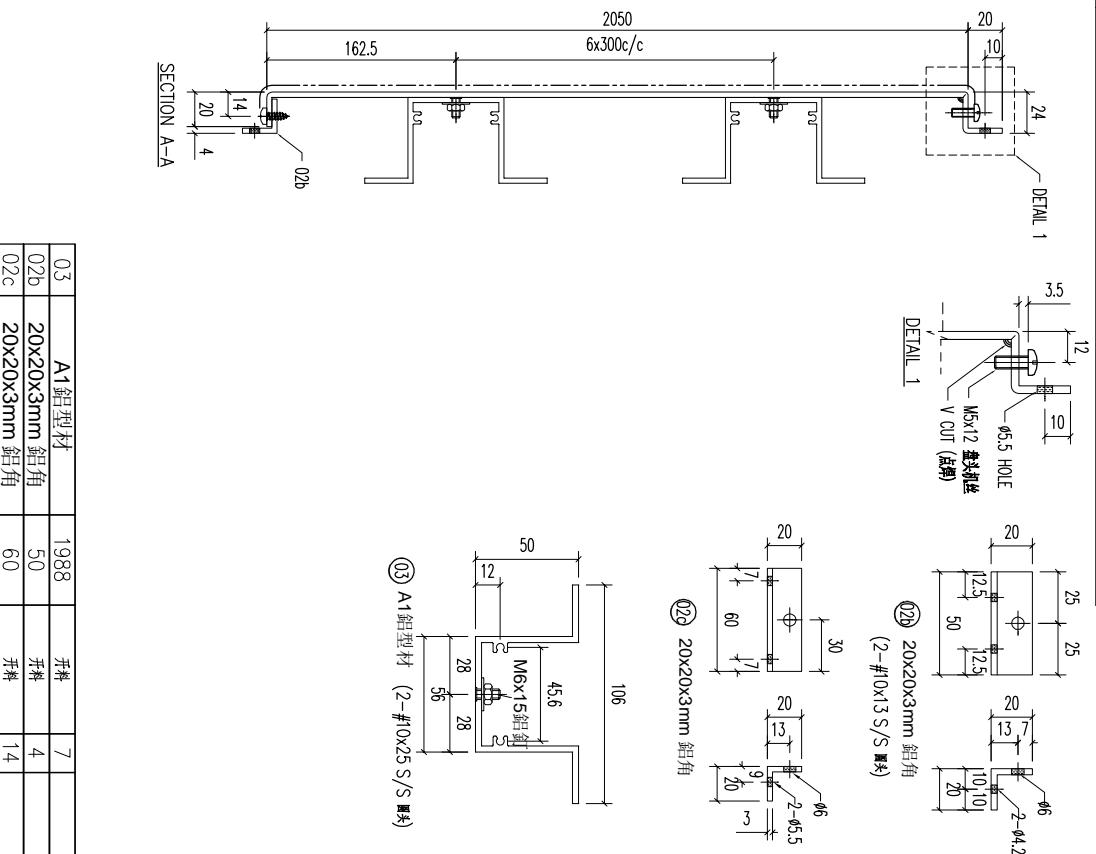
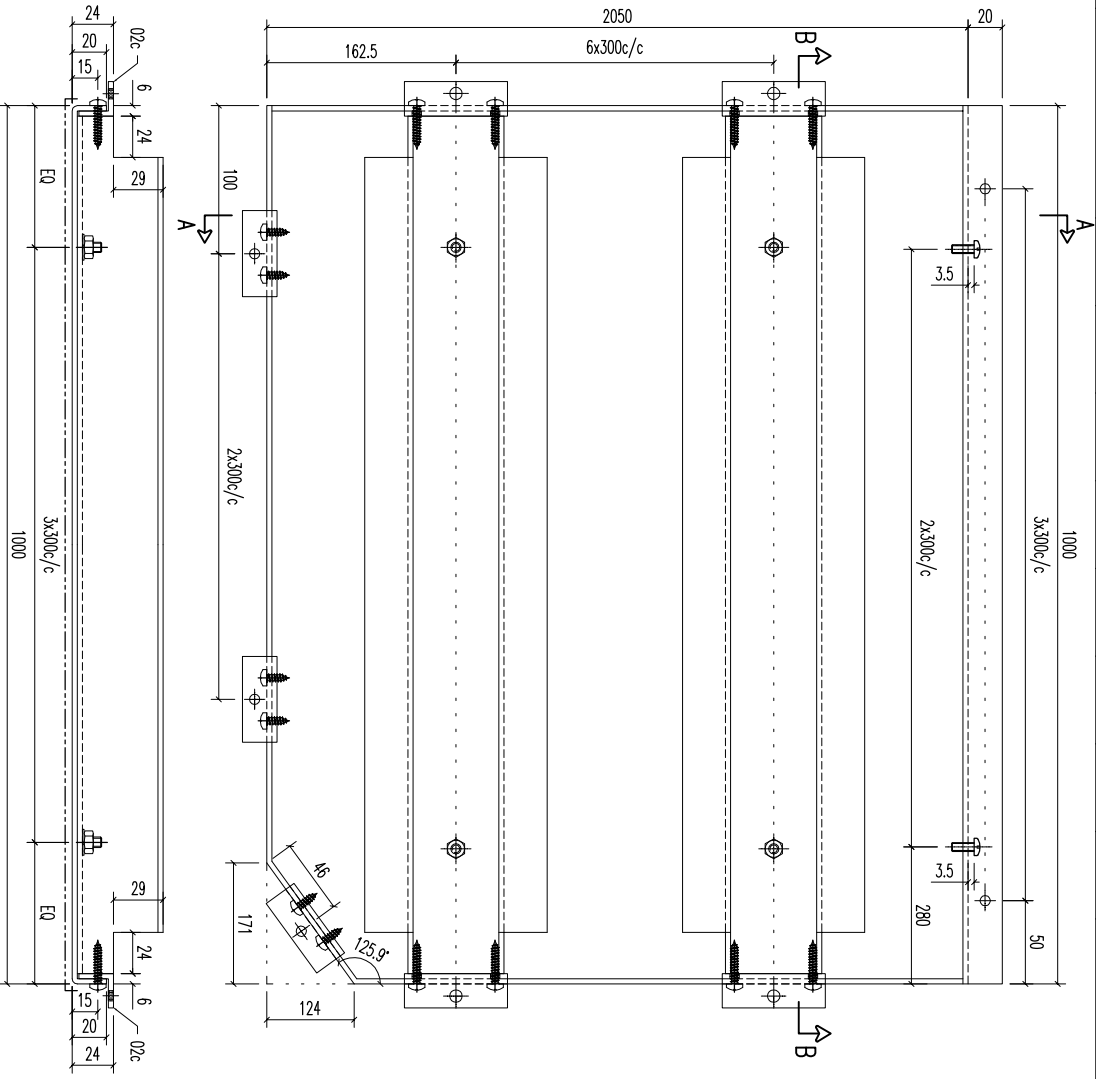

序号	材料规格	长度	配件描述	数量	备注
03	A1 铝型材	1988	开料	7	
02b	20x20x3mm 铝角	50	开料	4	
02c	20x20x3mm 铝角	60	开料	14	

美特铝业有限公司
MIDI ALUMINUM FABRICATOR LTD.
Units 6-8, Sunroy Industrial Centre, 1/F
610 Cha Kwo Ling Road, Kowloon
Tel:23489211-4 Fax:(852)27727666

REV.	DATE	AMENDMENT	REVISED BY	PROJECT	JOB NO.	DRAWING TITLE	DRAWING NO.	SHT.	REV.
				3mm THK ALUM. PLATE	J853	铝板天花加工图	T1-CE125-01	-/-	-

REV.	CHECKED BAR BY	PART NUMBER	Dim. A	Dim. B	Dim. C	Dim. D	Dim. E	Dim. F	Dim. G	QTY	Inv. Code	ASSEMBLE ON PARTS	EXTR. DRAWING PART DRAWING
-		T1-CE126-01								1			

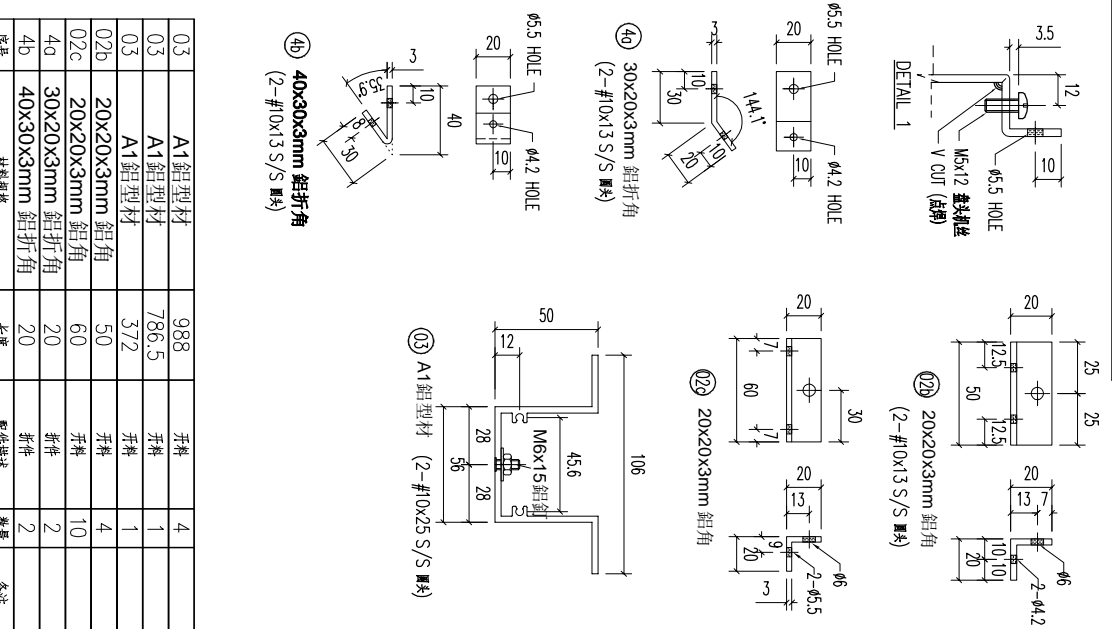
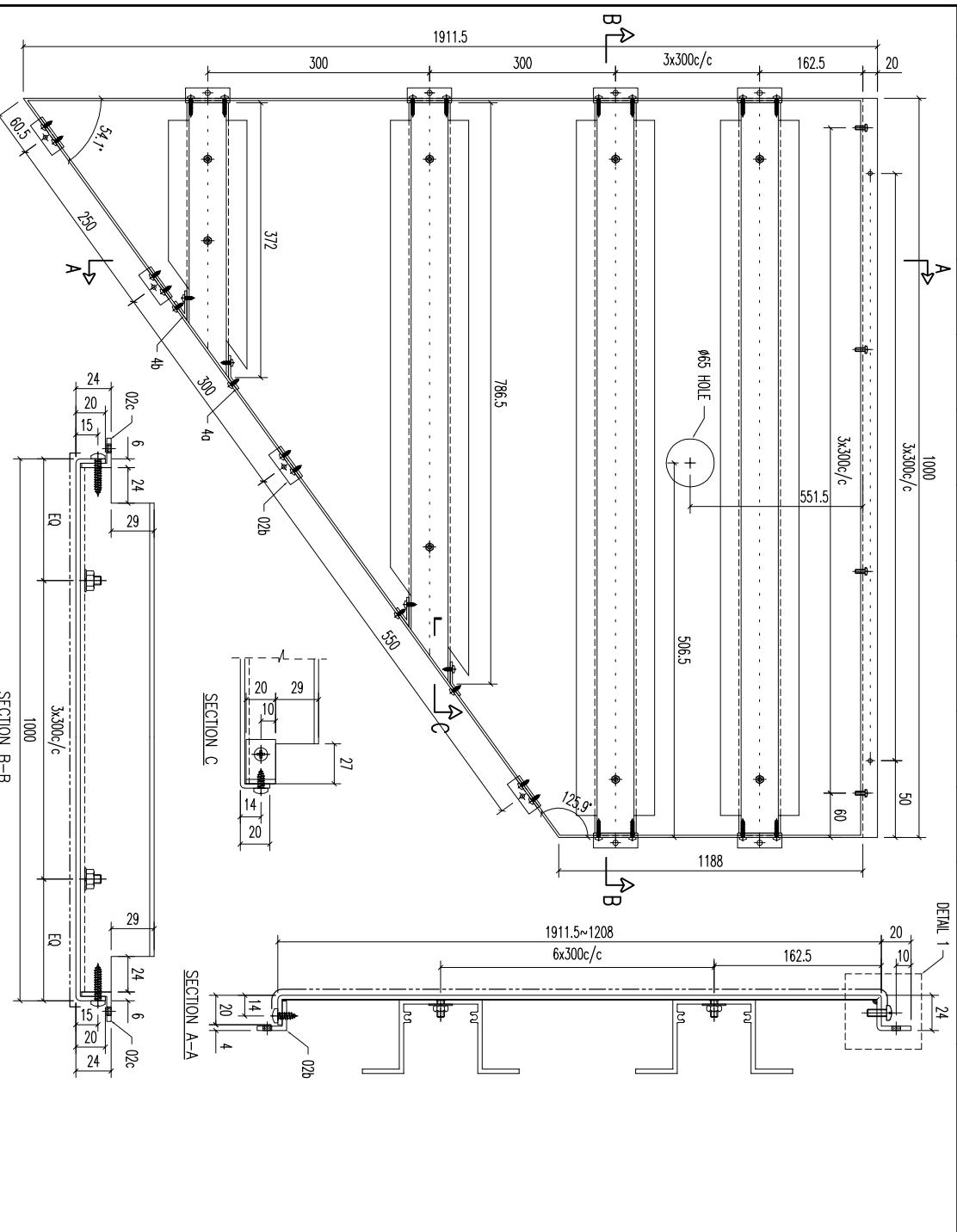

REV.	DATE	AMENDMENT	REVISED BY	PROJECT	JOB NO.	DRAWING TITLE	DRAWING NO.	SHT.	REV.
					J853	铝板天花加工图 3mm THK ALUM. PLATE	T1-CE126-01	-/-	-

美特铝业有限公司
 ALUMINIUM FABRICATOR LTD.
 Units 6-8, Sunroy Industrial Centre, 1/F
 610 Cha Kwo Ling Road, Kowloon
 Tel: 23489211-4 Fax: (852) 27727666

FACTORY 01
 W/CENTRE M806/SK0A/FAB
 CUT ENDS
 Standard X X . X = ±1
 Angle X X X . X = ±05
 Squareness ±1°
 FINISH 喷涂 ECW3D975285-ZD1(A/L2)
 PRE PAINT
 SCALE 1:3
 TRUCK TYPE S....

REV.	CHECKED BY	PART NUMBER	Dim. A	Dim. B	Dim. C	Dim. D	Dim. E	Dim. F	Dim. G	QTY	Inv. Code	ASSEMBLE ON PARTS	EXTR. DRAWING
-	T1-CE127-01									1			PART DRAWING

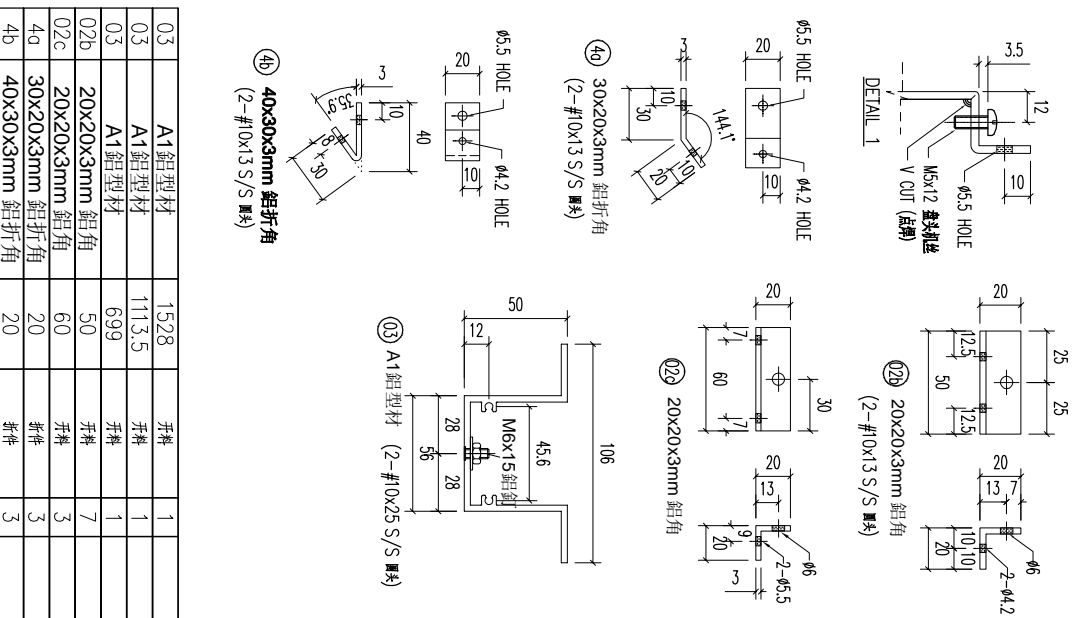
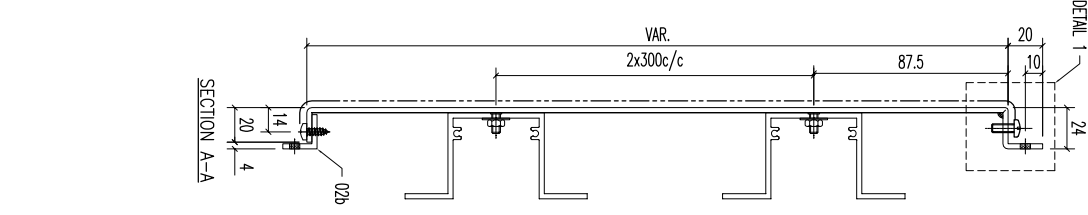
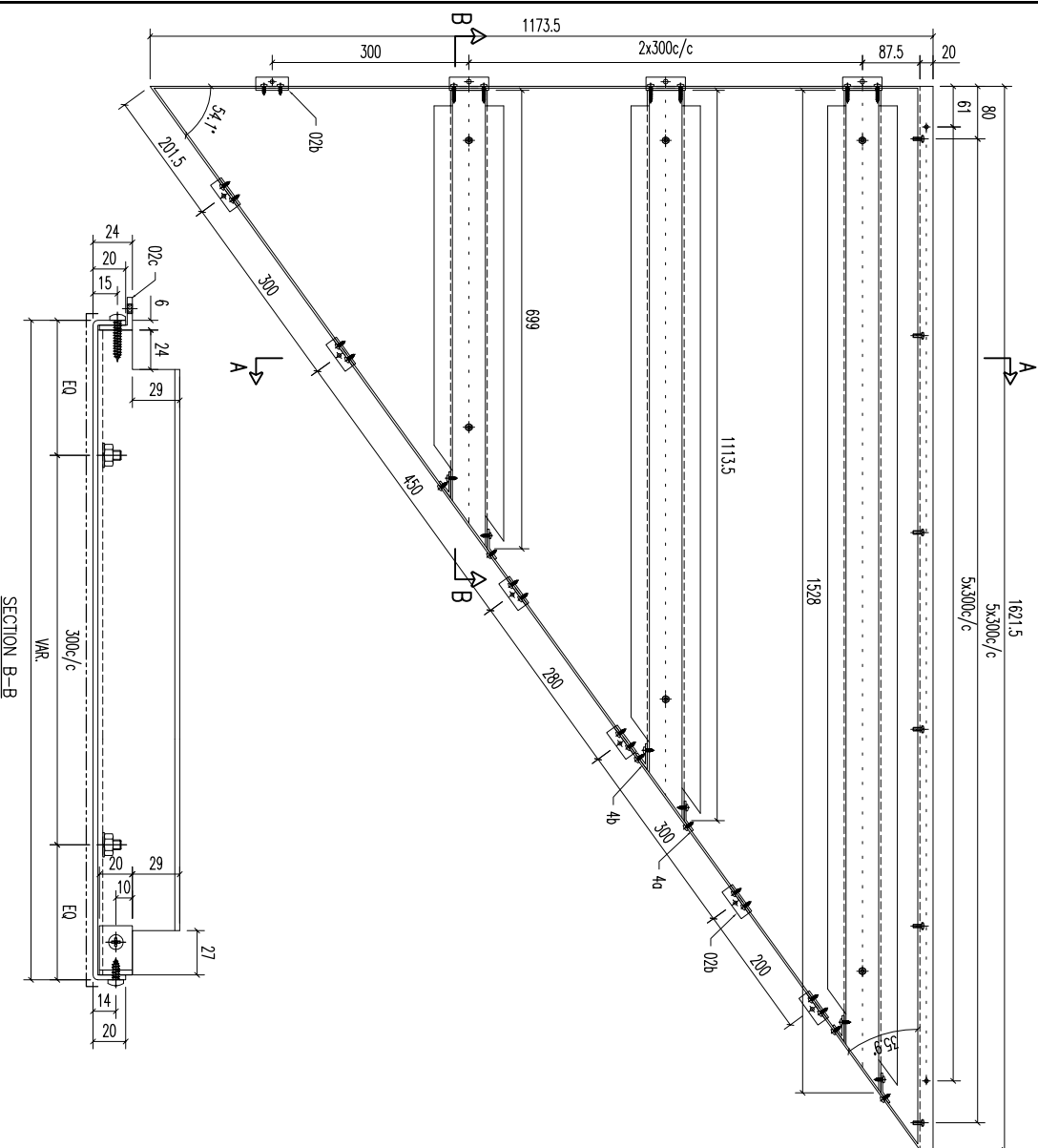

序号	材料规格	长度	配件描述	数量	备注
03	A1 铝型材	1528	开料	1	
03	A1 铝型材	1173.5	开料	1	
03	A1 铝型材	699	开料	1	
02b	20x20x3mm 铝角	50	开料	7	
02c	20x20x3mm 铝角	60	开料	3	
4a	30x20x3mm 铝折角	20	开料	3	
4b	40x30x3mm 铝折角	20	开料	3	

FACTORY	W/CENTRE	CUT ENDS	FINISH
01	M&S/S&S&A/F&B		ECW30975285-ZD1(AL2)

Standard X X . X = ±1
Tolerances X X . X = ±05
Angle Squareness ±1°
DATE 5/10/2023
DRAWN YEUNG
SCALE 1:3
SHT. -/-
REV. -

美特铝有限公司
MIDI ALUMINIUM FABRICATOR LTD.
Units 6-8, Sunroy Industrial Centre, 1/F
610 Cha Kwo Ling Road, Kowloon
Tel:23489211-4 Fax:(852)27727666

REV.	DATE	AMENDMENT	REVISED BY	JOB NO.	DRAWING TITLE	DRAWING NO.	SHT.	REV.
				J853	铝板天花加工图 3mm THK ALUM. PLATE	T1-CE127-01	-/-	-

REV.	CHECKED BY	PART NUMBER	Dim. A	Dim. B	Dim. C	Dim. D	Dim. E	Dim. F	Dim. G	QTY	Inv. Code	ASSEMBLE ON PARTS	EXTR. DRAWING PART DRAWING
-		T1-CE128-01								1			

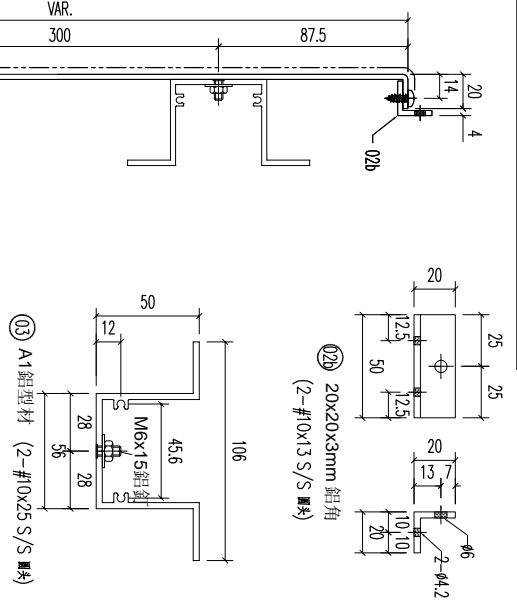
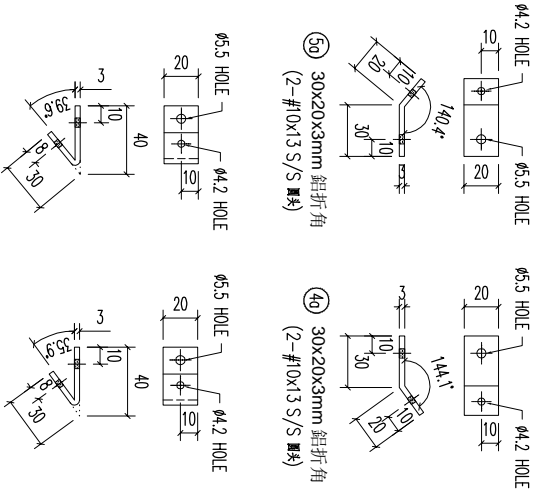
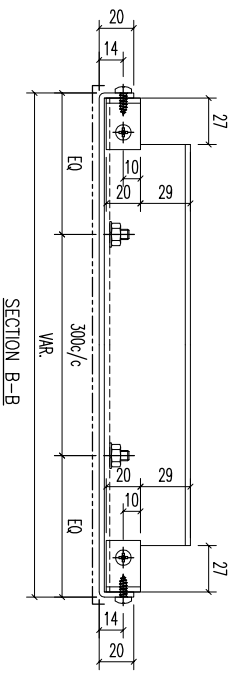
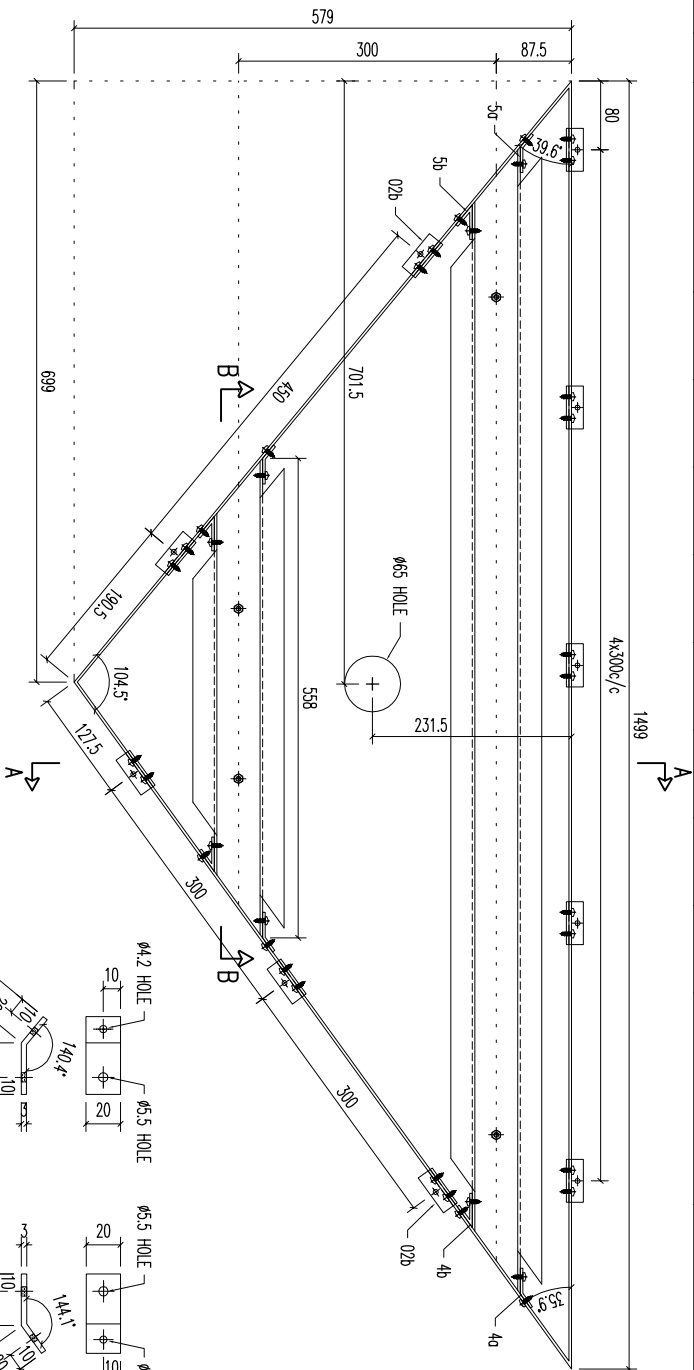

(50) 40x30x3mm 鋁折角 (2-#10x13 S/S 螺絲)
(40) 40x30x3mm 鋁折角 (2-#10x13 S/S 螺絲)

序號	材料規格	長度	配件描述	數量	备注
03	A1 鋁型材	1335	開料	1	
03	A1 鋁型材	558	開料	1	
02b	20x20x3mm 鋁折角	50	零件	10	
4a	30x20x3mm 鋁折角	20	零件	2	
4b	40x30x3mm 鋁折角	20	零件	2	
5a	30x20x3mm 鋁折角	20	零件	2	
5b	40x30x3mm 鋁折角	20	零件	2	

美特鋁質有限公司
MIDI ALUMINIUM FABRICATOR LTD.

Units 6-8, Sunroy Industrial Centre,
610 Cha Kwo Ling Road, Kowloon,
Tel:23489211-4 Fax:(852)27727666

REV.	DATE	AMENDMENT	REVISED BY	PROJECT	JOB NO.	DRAWING TITLE	DRAWING NO.	SHT.	REV.
				鋁板天花加工圖	J853	3mm THK ALUM. PLATE	T1-CE128-01	-/-	-

REV.	CHECKED	PART NUMBER	Dim. A	Dim. B	Dim. C	Dim. D	Dim. E	Dim. F	Dim. G	QTY	Inv. Code	ASSEMBLE ON PARTS	EXTR. DRAWING
-	BAR BY	T1-CE201-01								1			PART DRAWING

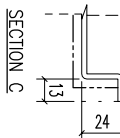
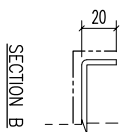
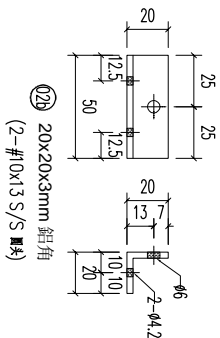
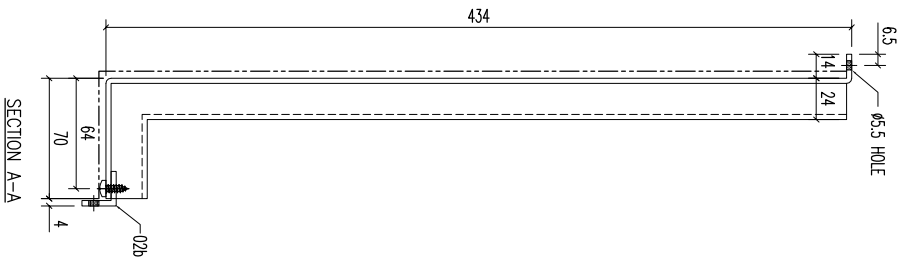
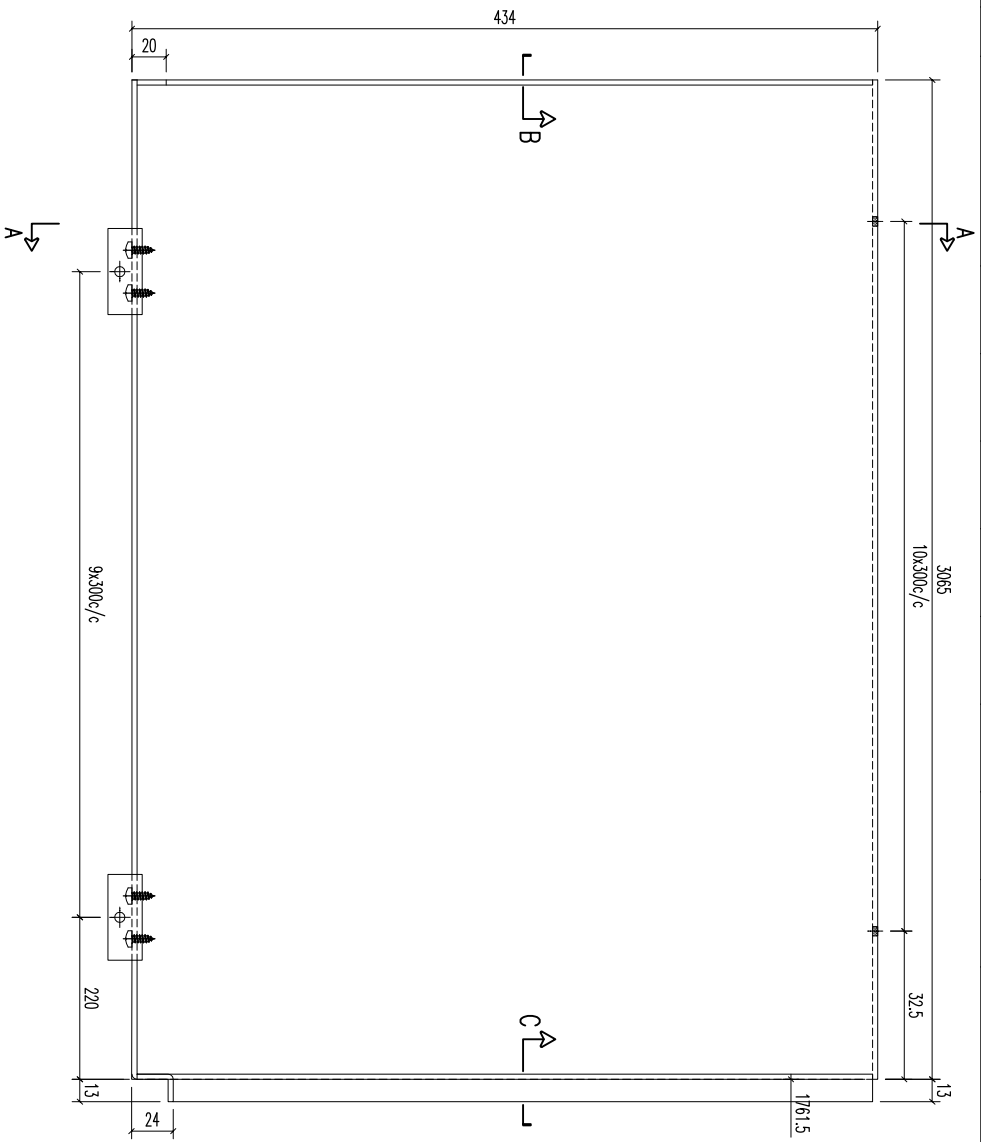

020	20x20x3mm 鋁角	50	開料	10	
序號	材料規格	長度	配件描述	數量	备注

美特鋁質有限公司
MIDI ALUMINIUM FABRICATOR LTD.
Units 6-8, Sunroy Industrial Centre, 1/F
610 Cha Kwo Ling Road, Kowloon
Tel: 23489211-4 Fax: (852) 27727666

REV.	DATE	AMENDMENT	REVISED BY	PROJECT	JOB NO.	DRAWING TITLE	DRAWING NO.	SHT.	REV.
					J853	鋁板天花加工圖 3mm THK ALUM. PLATE	T1-CE201-01	-/-	-

FACTORY	W/CENTRE	CUT ENDS	FINISH	DATE	DRAWN	SCALE
01	M&S/S&S&A/F&B	Angle	EC-DC-0334232-ZD(Al1)	5/10/2023	YEUNG	1:3
Standard	X X .	±1				
Tolerances	X X . X = ±05	Squareness ±1°				

REV.	CHECKED BY	PART NUMBER	Dim. A	Dim. B	Dim. C	Dim. D	Dim. E	Dim. F	Dim. G	QTY	Inv. Code	ASSEMBLE ON PARTS	EXTR. DRAWING PART DRAWING
-		T1-CE202-01								4			

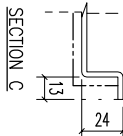
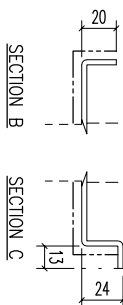
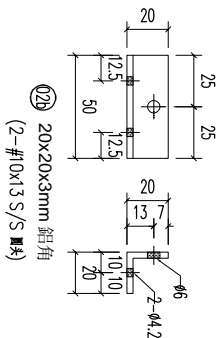
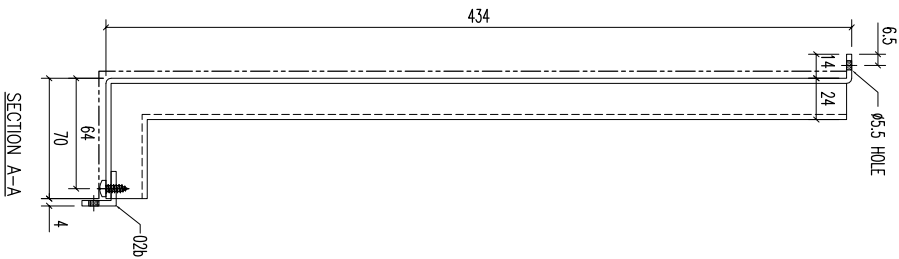
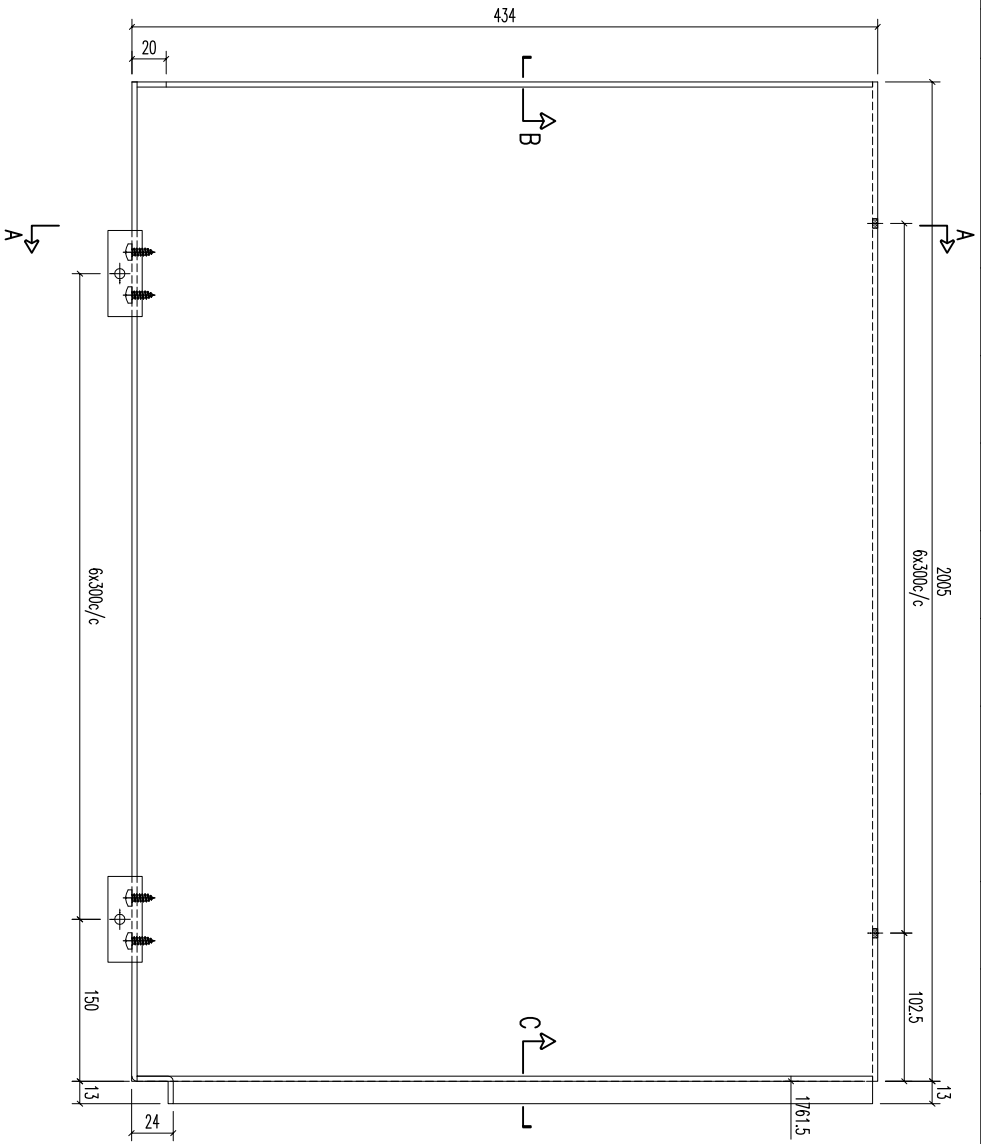

02b	20x20x3mm 鋁角	50	開料	7	
序號	材料規格	長度	配件描述	數量	备注

美特鋁質有限公司
MIDI ALUMINIUM FABRICATOR LTD.
Units 6-8, Sunroy Industrial Centre, 1/F
610 Cha Kwo Ling Road, Kowloon
Tel: 23489211-4 Fax: (852) 27727666

REV.	DATE	AMENDMENT	REVISED BY	JOB NO. J853	DRAWING TITLE 鋁板天花加工圖 3mm THK ALUM. PLATE	DRAWING NO. T1-CE202-01	SHT. -/-	REV. -			
					FACTORY 01	W/CENTRE M&M/S&B&A/F&B	CUT ENDS	FINISH EC-DC-0334232-ZD(Al1)	POST PAINT PRE PAINT	PART SUB ASSEM.	TRACK TYPE S.....
					Standard	X X . = ±1	Angle	±1°			
					Tolerances	X X . X = ±05	Squareness	±1°			
					PROJECT						

REV.	CHECKED BY	PART NUMBER	Dim. A	Dim. B	Dim. C	Dim. D	Dim. E	Dim. F	Dim. G	QTY	Inv. Code	EXTR. DRAWING
-		T1-CE203-01								1		PART DRAWING

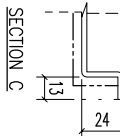
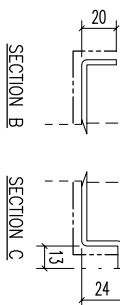
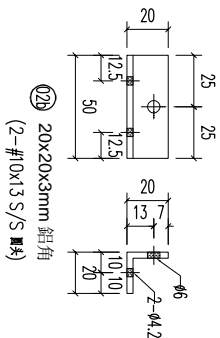
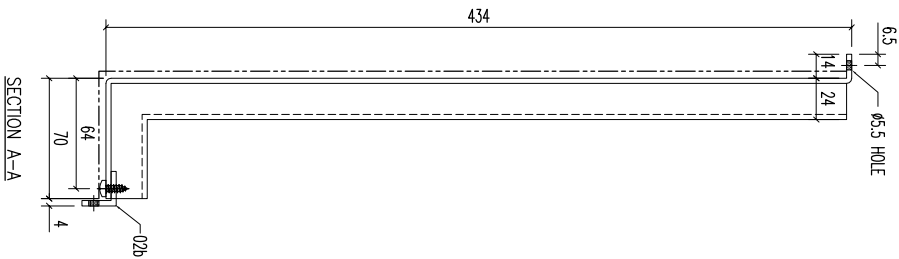
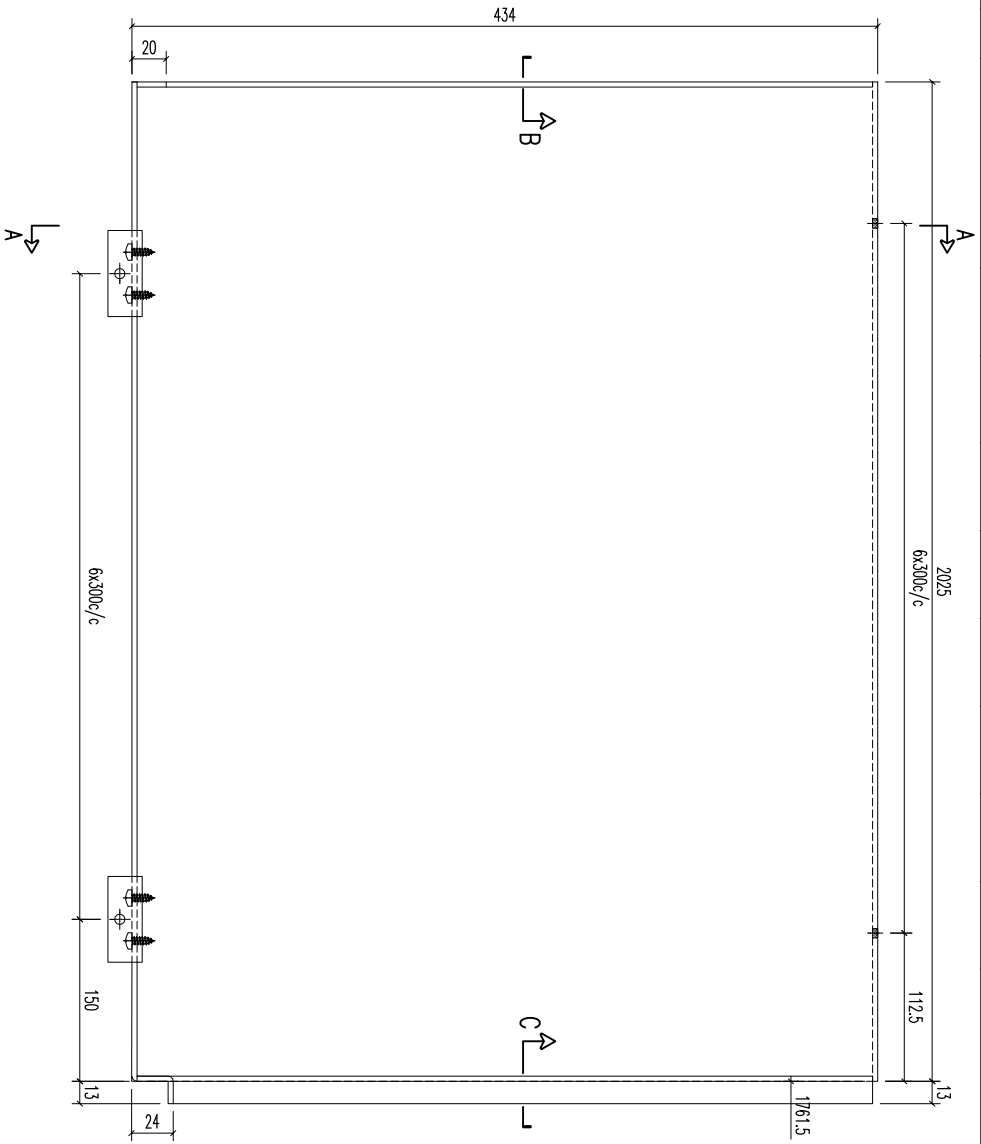

02b	20x20x3mm 鋁角	50	開料	7	
序號	材料規格	長度	配件描述	數量	備註

美特鋁業有限公司
MIDI ALUMINIUM FABRICATOR LTD.
Units 6-8, Sunroy Industrial Centre, 1/F
610 Cha Kwo Ling Road, Kowloon
Tel: 23489211-4 Fax: (852) 27727666

REV.	DATE	AMENDMENT	REVISED BY	JOB NO. J853	DRAWING TITLE 鋁板天花加工圖 3mm THK ALUM. PLATE	DRAWING NO. T1-CE203-01	SHT. -/-	REV. -
					FACTORY 01	FINISH EC-DC-0334232-ZD(Al1)		
					W/CENTRE M8X8/SØ8X/FAB	DATE 5/10/2023		
					CUT ENDS	DRAWN YEUNG		
					Standard X X . = ±1	SCALE 1:3		
					Tolerances X X . X = ±05	POST PAINT PRE PAINT		
					Angle Squareness ±1°	PART SUB ASSEM.		
						TRACK TYPE S.....		

REV.	CHECKED BY	PART NUMBER	Dim. A	Dim. B	Dim. C	Dim. D	Dim. E	Dim. F	Dim. G	QTY	Inv. Code	ASSEMBLE ON PARTS	EXTR. DRAWING
-		T1-CE204-01								1			PART DRAWING

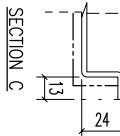
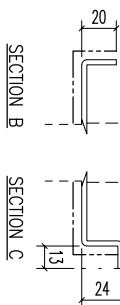
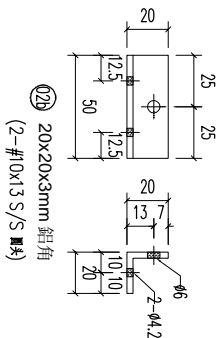
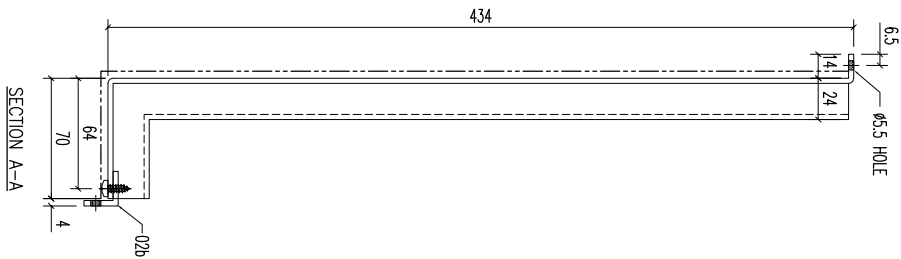
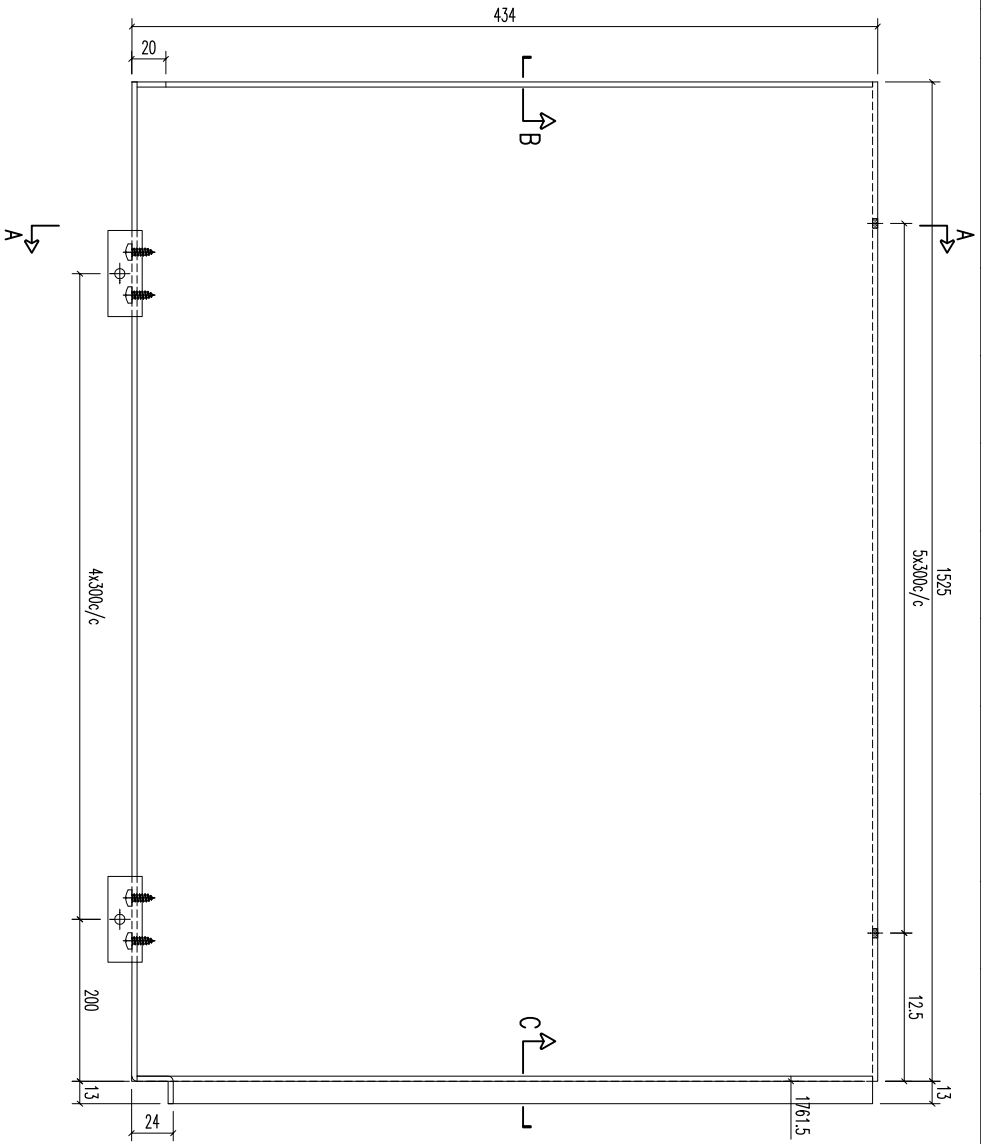

02b	20x20x3mm 鋁角	50	5	
序號	材料規格	長度	開料	數量
			零件描述	備註

美特鋁業有限公司
MIDI ALUMINIUM FABRICATOR LTD.
Units 6-8, Sunroy Industrial Centre, 1/F
610 Cha Kwo Ling Road, Kowloon
Tel:23489211-4 Fax:(852)27727666

REV.	DATE	AMENDMENT	REVISED BY	PROJECT	JOB NO.	DRAWING TITLE	DRAWING NO.	SHT.	REV.
				鋁板天花加工圖	J853	3mm THK ALUM. PLATE	T1-CE204-01	-/-	-

FACTORY	W/CENTRE	CUT ENDS	FINISH	DATE	DRAWN	SCALE
01	M&M/S&S&A/F&B	Angle	EC-DC-0334232-ZD(Al1)	5/10/2023	YEUNG	1:3
Standard	X X .	±1				
Tolerances	X X . X = ±05	Squareness ±1°				

REV.	CHECKED BY	PART NUMBER	Dim. A	Dim. B	Dim. C	Dim. D	Dim. E	Dim. F	Dim. G	QTY	Inv. Code	ASSEMBLE ON PARTS	EXTR. DRAWING PART DRAWING
-		T1-CE205-01							1	1			

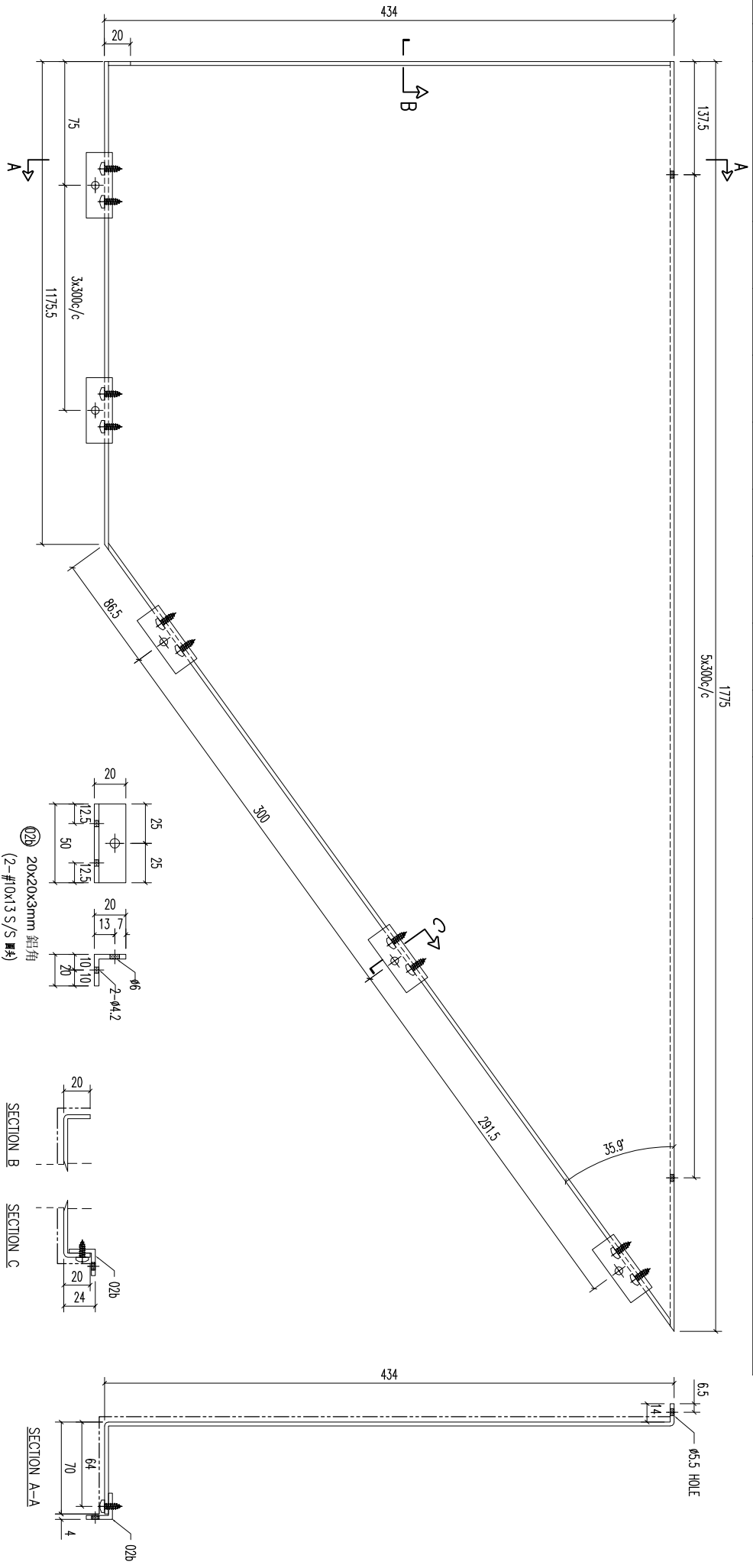

REV.	DATE	AMENDMENT	REVISED BY	PROJECT	JOB NO.	DRAWING TITLE	DRAWING NO.	SHT.	REV.
				美特鋁質有限公司 MIDI ALUMINIUM FABRICATOR LTD. Units 6-8, Sunroy Industrial Centre, 1/F 610 Cha Kwo Ling Road, Kowloon Tel:23489211-4 Fax:(852)27727666	J853	鋁板天花加工圖 3mm THK ALUM. PLATE	T1-CE205-01	-/-	-

02b	20x20x3mm 鋁角	50	開料	7	備注
序號	材料規格	長度	配件描述	數量	
01	W/CENTRE MAXI/SKID/FAB	FINISH EC-D0-033422-ZD(Al1)	噴塗 PRE PAINT	POST PAINT	PART
Standard	X X . = ±1	Angle	Squareness ±1°	SCALE	1:3
Tolerances	X X . X = ±05	DATE	5/10/2023	DRAWN	YEUNG
FACTORY	01	CUT ENDS		SCALE	1:3
W/CENTRE	MAXI/SKID/FAB	FINISH	EC-D0-033422-ZD(Al1)	POST PAINT	PRE PAINT
MAXI/SKID/FAB		DATE	5/10/2023	DRAWN	YEUNG
CUT ENDS		SCALE	1:3	DRAWING NO.	T1-CE205-01
Standard	X X . = ±1	DATE	5/10/2023	DRAWING NO.	T1-CE205-01
Tolerances	X X . X = ±05	SCALE	1:3	SHT.	-/-
FACTORY	01	CUT ENDS		REV.	-
W/CENTRE	MAXI/SKID/FAB	FINISH	EC-D0-033422-ZD(Al1)		
MAXI/SKID/FAB		DATE	5/10/2023		
CUT ENDS		SCALE	1:3		
Standard	X X . = ±1	DATE	5/10/2023		
Tolerances	X X . X = ±05	DRAWN	YEUNG		
FACTORY	01	SCALE	1:3		
W/CENTRE	MAXI/SKID/FAB	SCALE	1:3		
MAXI/SKID/FAB		SCALE	1:3		
CUT ENDS		SCALE	1:3		
Standard	X X . = ±1	SCALE	1:3		
Tolerances	X X . X = ±05	SCALE	1:3		

REV.	CHECKED	PART NUMBER	Dim. A	Dim. B	Dim. C	Dim. D	Dim. E	Dim. F	Dim. G	QTY	Inv. Code	ASSEMBLE ON PARTS	EXTR. DRAWING
-	BAR BY	T1-CE206-01								1			PART DRAWING

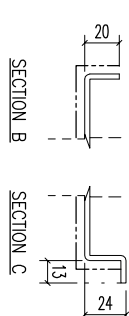
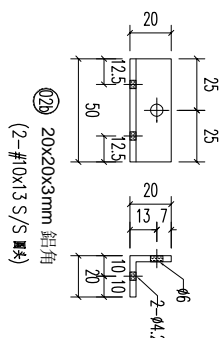
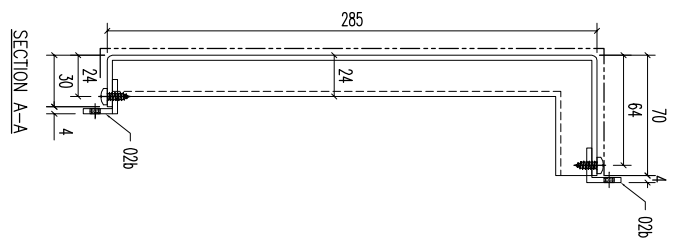
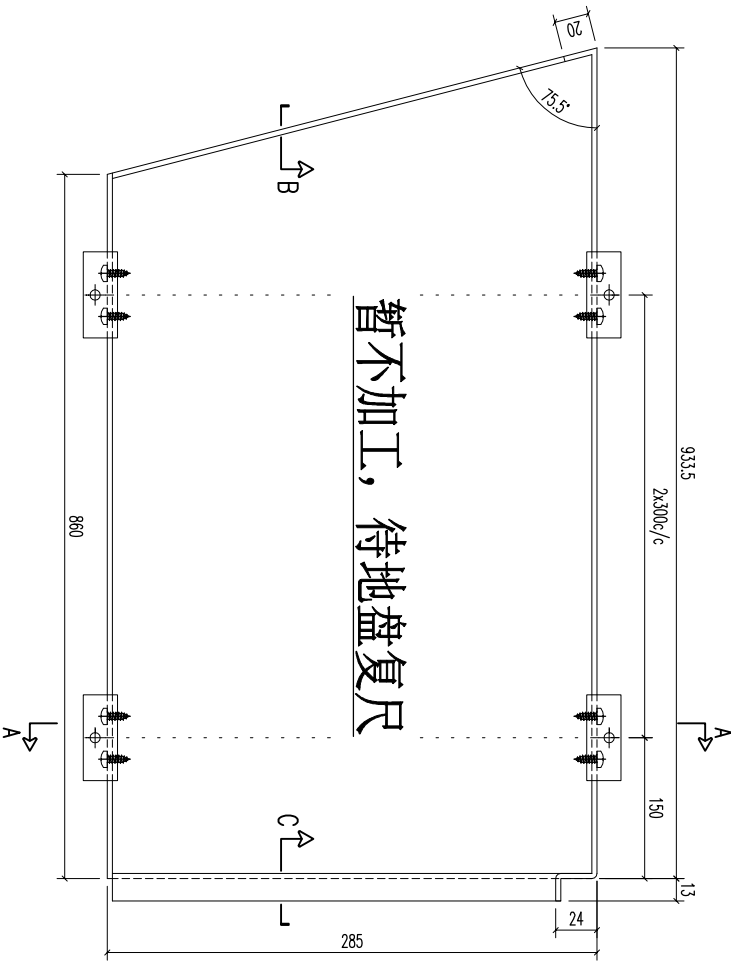

暫不加工，待地盤復尺

02b	20x20x3mm 鋁角	50	開料	6	備註
序號	材料規格	長度	配件描述	數量	

美特鋁質有限公司
MIDI ALUMINIUM FABRICATOR LTD.
 Units 6-8, Sunroy Industrial Centre, 1/F
 610 Cha Kwo Ling Road, Kowloon
 Tel:23489211-4 Fax:(852)27727666

REV.	DATE	AMENDMENT	REVISED BY	PROJECT	JOB NO.	DRAWING TITLE	DRAWING NO.	SHT.	REV.
				鋁板天花加工圖	J853	3mm THK. ALUM. PLATE	T1-CE206-01	-/-	-

REV.	CHECKED BAR BY	PART NUMBER	Dim. A	Dim. B	Dim. C	Dim. D	Dim. E	Dim. F	Dim. G	QTY	Inv. Code	ASSEMBLE ON PARTS	EXTR. DRAWING PART DRAWING
-		T1-CE207-01								3			

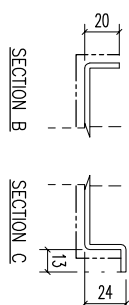
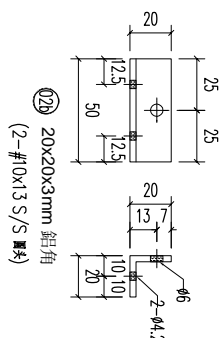
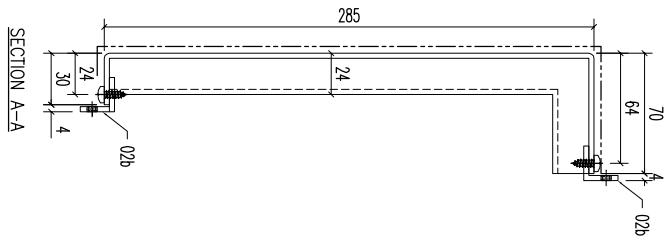
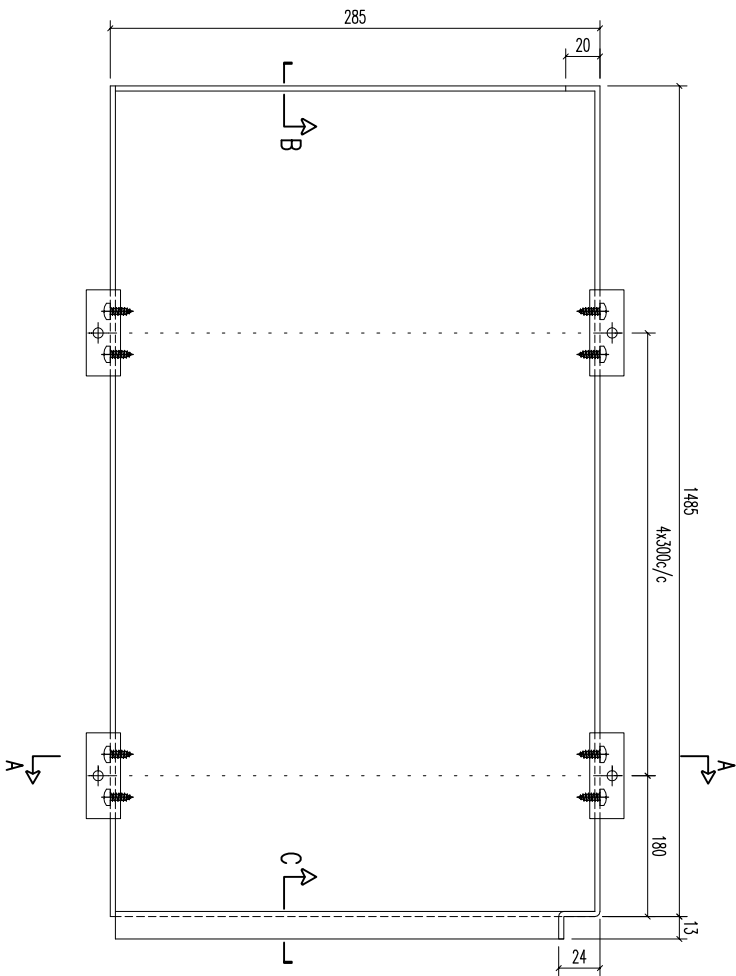

02b	20x20x3mm 鋁角	50	開料	10	備註
序號	材料規格	長度	配件描述	數量	

美特鋁質有限公司
MIDI ALUMINIUM FABRICATOR LTD.
Units 6-8, Sunroy Industrial Centre, 1/F
610 Cha Kwo Ling Road, Kowloon
Tel:23489211-4 Fax:(852)27727666

REV.	DATE	AMENDMENT	REVISED BY	JOB NO. J853	DRAWING TITLE 鋁板天花加工圖 3mm THK. ALUM. PLATE	DRAWING NO. T1-CE207-01	SHT. -/-	REV. -			
					FACTORY 01	W/CENTRE MAXX/SKXA/FAB	CUT ENDS	FINISH EC-DC-0334232-ZD(Al1)	POST PAINT PRE PAINT	PART SUB ASSEM.	TRACK TYPE S.....
					Standard	Angle	±1°	DATE 5/10/2023	SCALE 1:3		
					Tolerances	Squareness	±1°				

REV.	CHECKED BAR BY	PART NUMBER	Dim. A	Dim. B	Dim. C	Dim. D	Dim. E	Dim. F	Dim. G	QTY	Inv. Code	ASSEMBLE ON PARTS	EXTR. DRAWING PART DRAWING
-		T1-CE208-01								1			

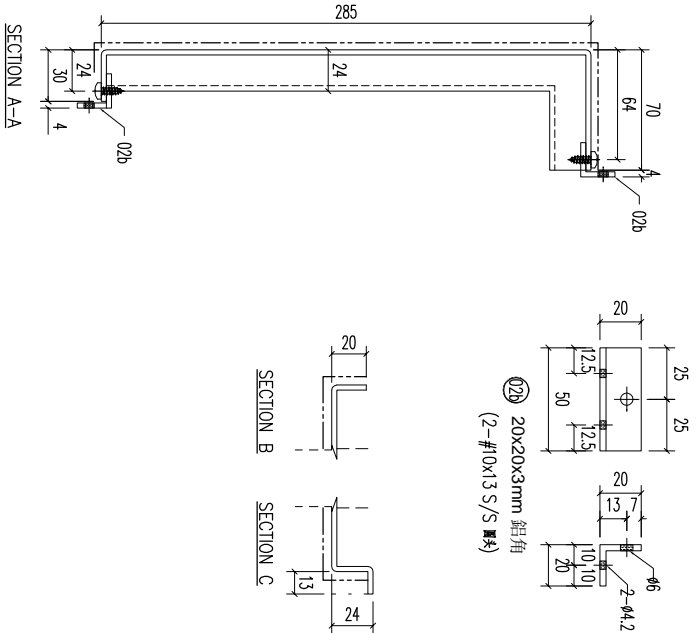
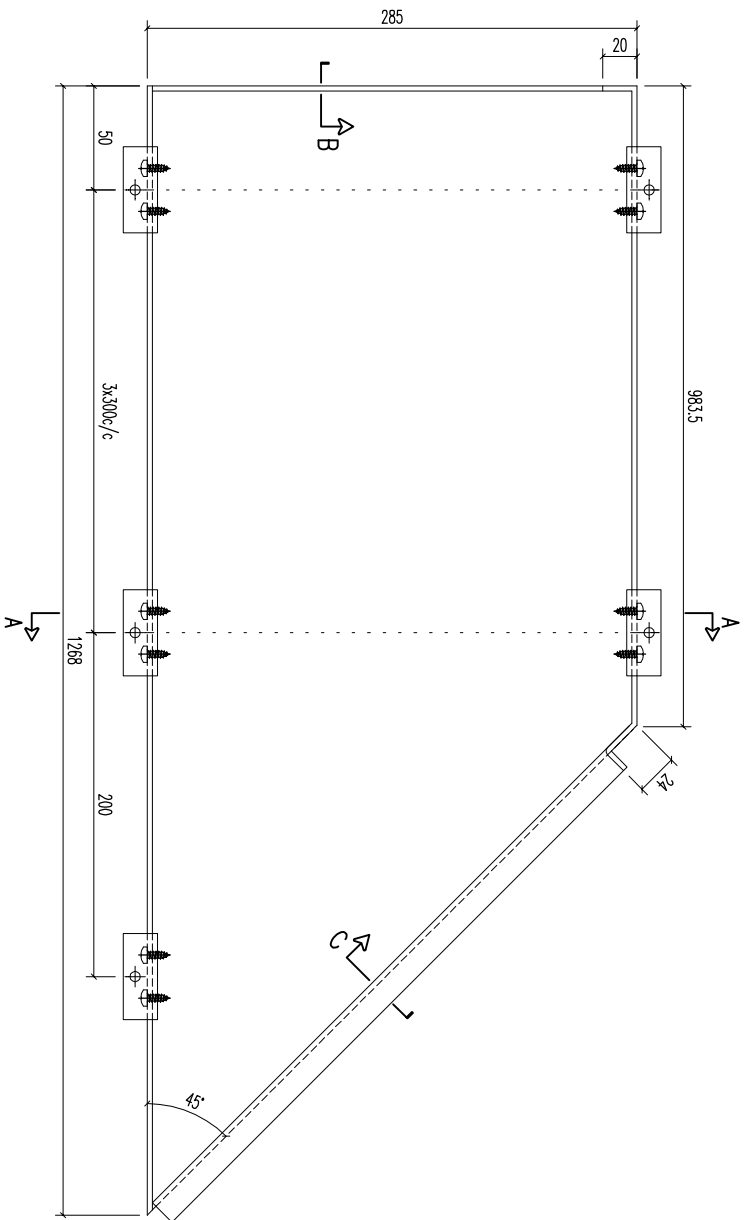

02b	20x20x3mm 鋁角	50	開料	9	備註
序號	材料規格	長度	配件描述	數量	

美特鋁質有限公司
MIDI ALUMINIUM FABRICATOR LTD.
Units 6-8, Sunroy Industrial Centre, 1/F
610 Cha Kwo Ling Road, Kowloon
Tel:23489211-4 Fax:(852)27727666

REV.	DATE	AMENDMENT	REVISED BY	PROJECT	JOB NO.	DRAWING TITLE	DRAWING NO.	SHT.	REV.
				鋁板天花加工圖	J853	3mm THK. ALUM. PLATE	T1-CE208-01	-/-	-

REV.	CHECKED	PART NUMBER	Dim. A	Dim. B	Dim. C	Dim. D	Dim. E	Dim. F	Dim. G	QTY	Inv. Code	ASSEMBLE ON PARTS	EXTR. DRAWING
-	BAR BY	T1-CE209-01								1			PART DRAWING

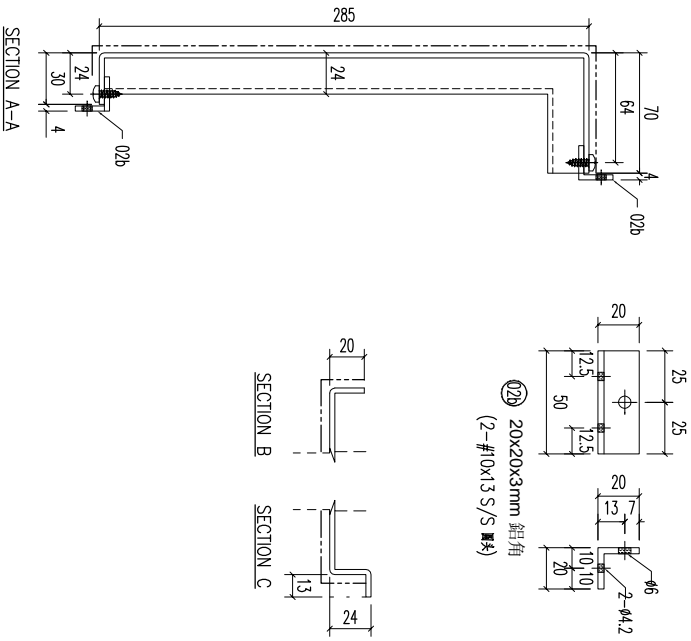
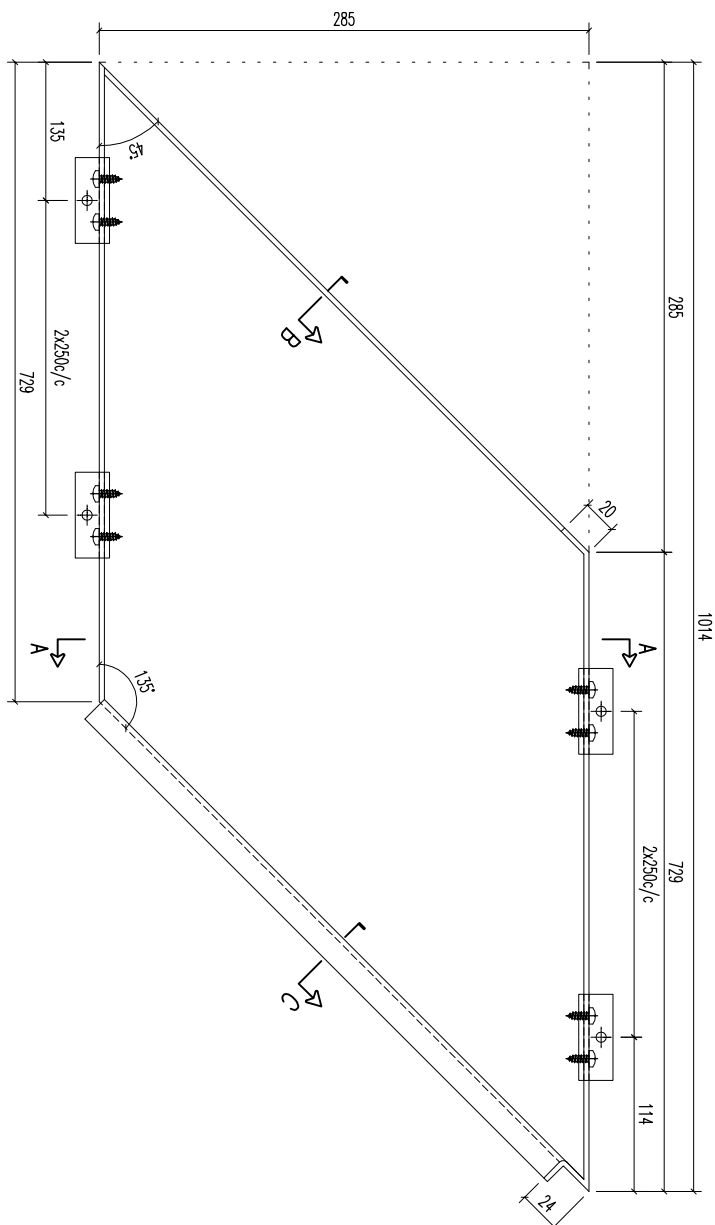

02b	20x20x3mm 鋁角	50	開料	6	備註
序號	材料規格	長度	配件描述	數量	

美特鋁業有限公司
MIDI ALUMINIUM FABRICATOR LTD.
 Units 6-8, Sunroy Industrial Centre, 1/F
 610 Cha Kwo Ling Road, Kowloon
 Tel:23489211-4 Fax:(852)27727666

REV.	DATE	AMENDMENT	REVISED BY	PROJECT	JOB NO.	DRAWING TITLE	DRAWING NO.	SHT.	REV.
					J853	鋁板天花加工圖 3mm THK. ALUM. PLATE	T1-CE209-01	-/-	-

FACTORY	W/CENTRE	CUT ENDS	FINISH	DATE	DRAWN	SCALE	PART	TRACK TYPE
01	MASK/SKBA/FAB	Angle = ±1 Squareness ±1°	EC-06-034232-ZD(Al1)	5/10/2023	YEUNG	1:3	SUB ASSEM.	S.....
Standard	X X .	±1						
Tolerances	X X . X = ±05							

REV.	CHECKED	PART NUMBER	Dim. A	Dim. B	Dim. C	Dim. D	Dim. E	Dim. F	Dim. G	QTY	Inv. Code	ASSEMBLE ON PARTS	EXTR. DRAWING
-	BAR BY	T1-CE210-01								1			PART DRAWING

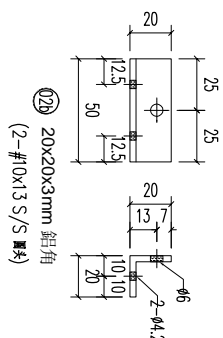
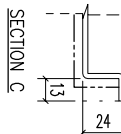
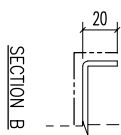
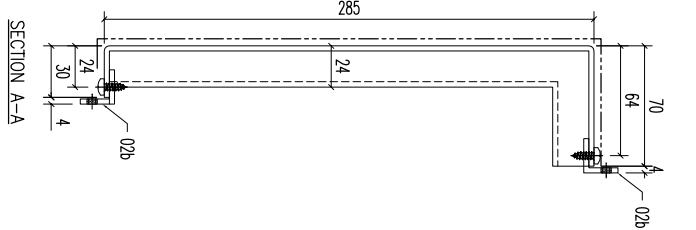
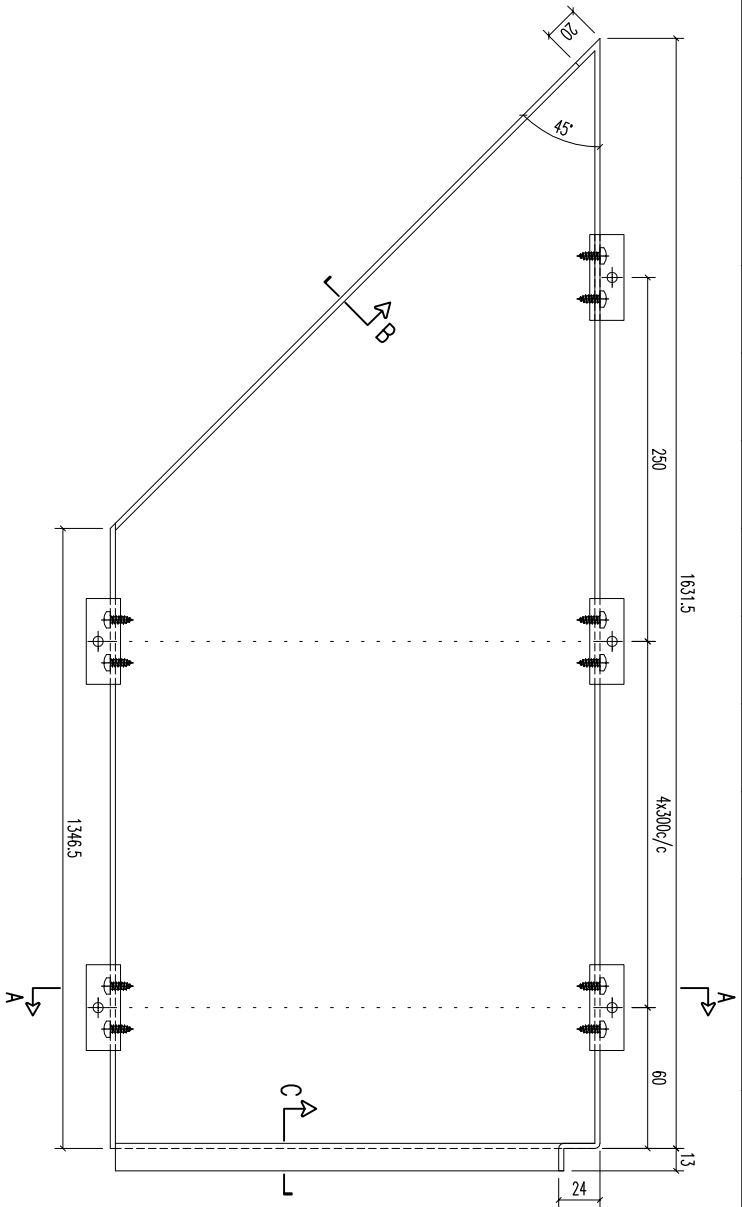

序号	材料规格	长度	开料	数量	备注
02b	20x20x3mm 铝角	50		11	

美特铝质有限公司
 MIDI ALUMINIUM FABRICATOR LTD.
 Units 6-8, Sunroy Industrial Centre, 1/F
 610 Cha Kwo Ling Road, Kowloon
 Tel:23489211-4 Fax:(852)27727666

REV.	DATE	AMENDMENT	REVISED BY

PROJECT
 JOB NO. **J853**

FACTORY	W/CENTRE	CUT ENDS	FINISH	DATE
01	M&B/S&B&F&B	Angle	EC-06-0334232-ZD(Al1)	5/10/2023
Standard	X X . X = ±1	Squareness	±1°	
Tolerances	X X . X = ±05			

DRAWING TITLE	DRAWN	SCALE	SHT.	REV.
铝板天花加工图 3mm THK ALUM. PLATE	YEUNG	1:3	-/-	-
DRAWING NO.	T1-CE210-01			

REV.	CHECKED	PART NUMBER	Dim. A	Dim. B	Dim. C	Dim. D	Dim. E	Dim. F	Dim. G	QTY	Inv. Code	EXTR. DRAWING
-	BAR BY	T1-CE211-01								3		PART DRAWING

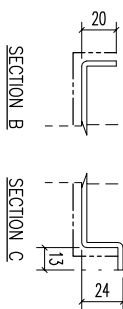
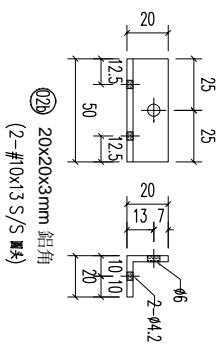
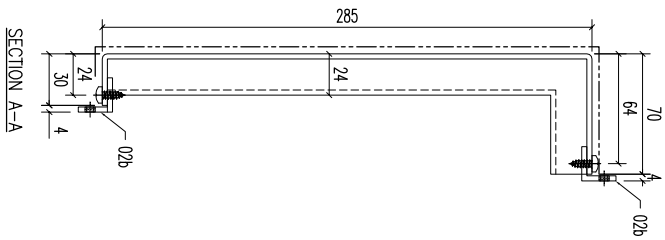
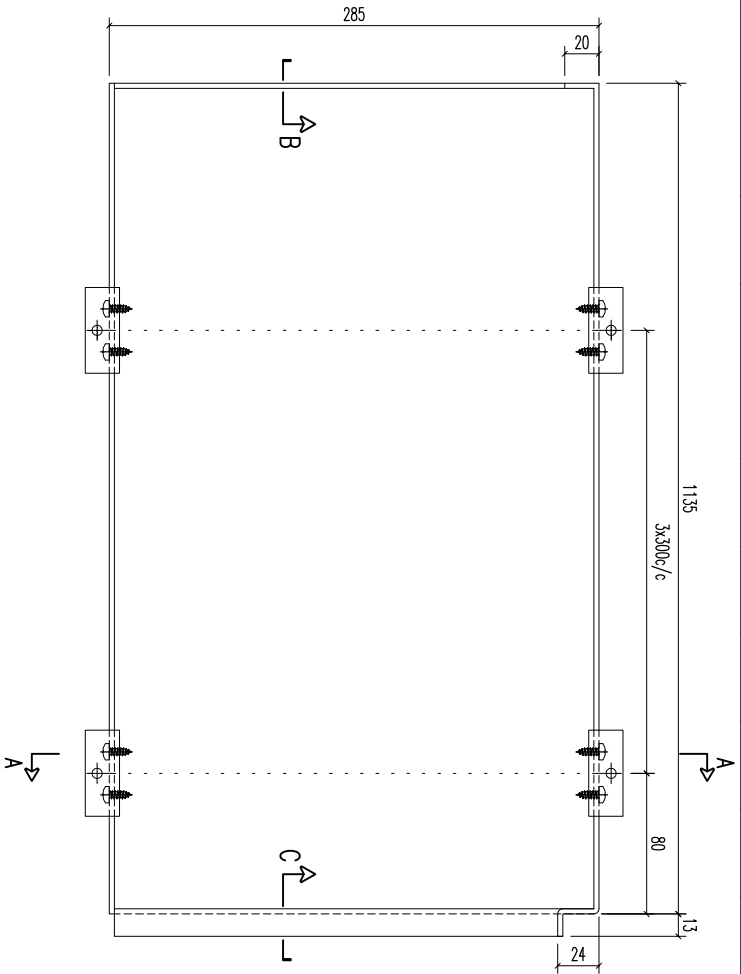

02b	20x20x3mm 鋁角	50	開料	8	備註
序號	材料規格	長度	配件描述	數量	

美特鋁質有限公司
MIDI ALUMINIUM FABRICATOR LTD.
Units 6-8, Sunroy Industrial Centre, 1/F
610 Cha Kwo Ling Road, Kowloon
Tel:23489211-4 Fax:(852)27727666

REV.	DATE	AMENDMENT	REVISED BY	JOB NO. J853	DRAWING TITLE 鋁板天花加工圖 3mm THK. ALUM. PLATE	DRAWING NO. T1-CE211-01	SHT. -/-	REV. -	
PROJECT					FACTORY 01 W/CENTRE M&M/S&B&A/F&B CUT ENDS Standard X X . = ±1 Tolerances X X . X = ±05 Angle Squareness ±1°	FINISH EC-06-0334232-ZD(Al1) DATE 5/10/2023	DRAWN YEUNG	SCALE 1:3	TRACK TYPE S.....

REV.	CHECKED BY	PART NUMBER	Dim. A	Dim. B	Dim. C	Dim. D	Dim. E	Dim. F	Dim. G	QTY	Inv. Code	ASSEMBLE ON PARTS	EXTR. DRAWING PART DRAWING
-		T1-CE212-01								1			

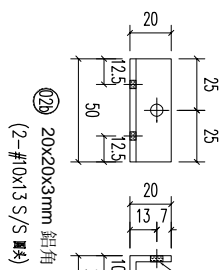
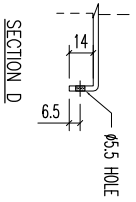
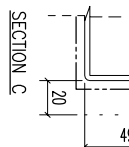
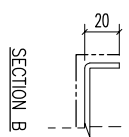
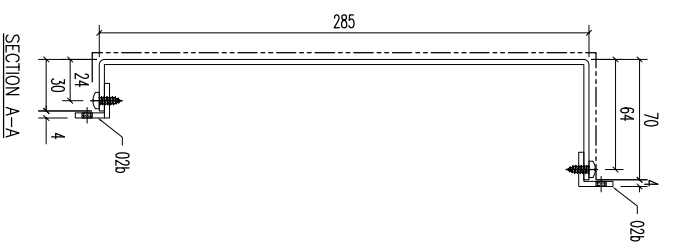
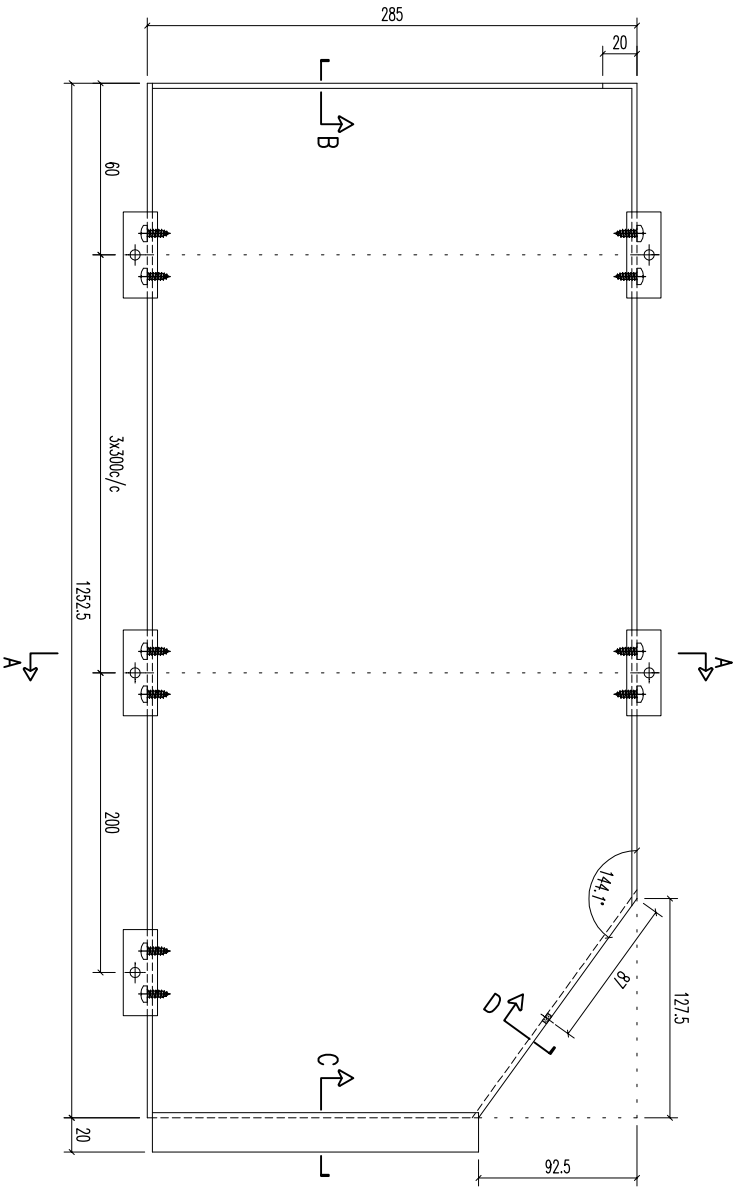

REV.	DATE	AMENDMENT	REVISED BY	PROJECT	JOB NO.	DRAWING TITLE	DRAWING NO.	SHT.	REV.
				美特鋁質有限公司 MIDI ALUMINIUM FABRICATOR LTD. Units 6-8, Sunroy Industrial Centre, 1/F 610 Cha Kwo Ling Road, Kowloon Tel:23489211-4 Fax:(852)27727666	J853	鋁板天花加工圖 3mm THK. ALUM. PLATE	T1-CE212-01	-/-	-

020	20x20x3mm 鋁角	50	開料	8	備注
序號	材料規格	長度	配件描述	數量	

FACTORY	W/CENTRE	CUT ENDS	FINISH	DATE	DRAWN	SCALE
01	M084/S08A/FAB	Angle	EC-06-0334232-ZD(Al1)	5/10/2023	YEUNG	1:3
Standard	X X .	±1				
Tolerances	X X . X = ±05	Squareness ±1°				

ITEM	PART NO.	QTY
1	T1-AP01-01	4
2	T1-AP02-01	3
3	T1-AP03-01	1
4	T1-AP04-01	1
5	T1-AP05-01	1
6	T1-AP06-01	3
7	T1-AP07-01	1
8	T1-CE01-01	1
9	T1-CE02-01	1
10	T1-CE03-01	1
11	T1-CE04-01	1
12	T1-CE05-01	1
13	T1-CE06-01	1
14	T1-CE07-01	1
15	T1-CE08-01	1
16	T1-CE09-01	1
17	T1-CE10-01	1
18	T1-CE11-01	1
19	T1-CE12-01	1
20	T1-CE13-01	1

ITEM	PART NO.	QTY
21	T1-CE100-01	1
22	T1-CE101-01	1
23	T1-CE102-01	1
24	T1-CE103-01	1
25	T1-CE104-01	1
26	T1-CE105-01	1
27	T1-CE106-01	1
28	T1-CE107-01	1
29	T1-CE108-01	1
30	T1-CE109-01	1
31	T1-CE110-01	1
32	T1-CE111-01	1
33	T1-CE112-01	1
34	T1-CE113-01	1
35	T1-CE114-01	1
36	T1-CE115-01	1
37	T1-CE116-01	1
38	T1-CE117-01	1
39	T1-CE118-01	1
40	T1-CE119-01	1
41	T1-CE120-01	1
42	T1-CE121-01	1
43	T1-CE122-01	1
44	T1-CE123-01	1
45	T1-CE124-01	1
46	T1-CE125-01	1
47	T1-CE126-01	1
48	T1-CE127-01	1
49	T1-CE128-01	1

ITEM	PART NO.	QTY
50	T1-CE201-01	1
51	T1-CE202-01	4
52	T1-CE203-01	1
53	T1-CE204-01	1
54	T1-CE205-01	1
55	T1-CE206-01	1
56	T1-CE207-01	3
57	T1-CE208-01	1
58	T1-CE209-01	1
59	T1-CE210-01	1
60	T1-CE211-01	3
61	T1-CE212-01	1
-	TOTAL:	72

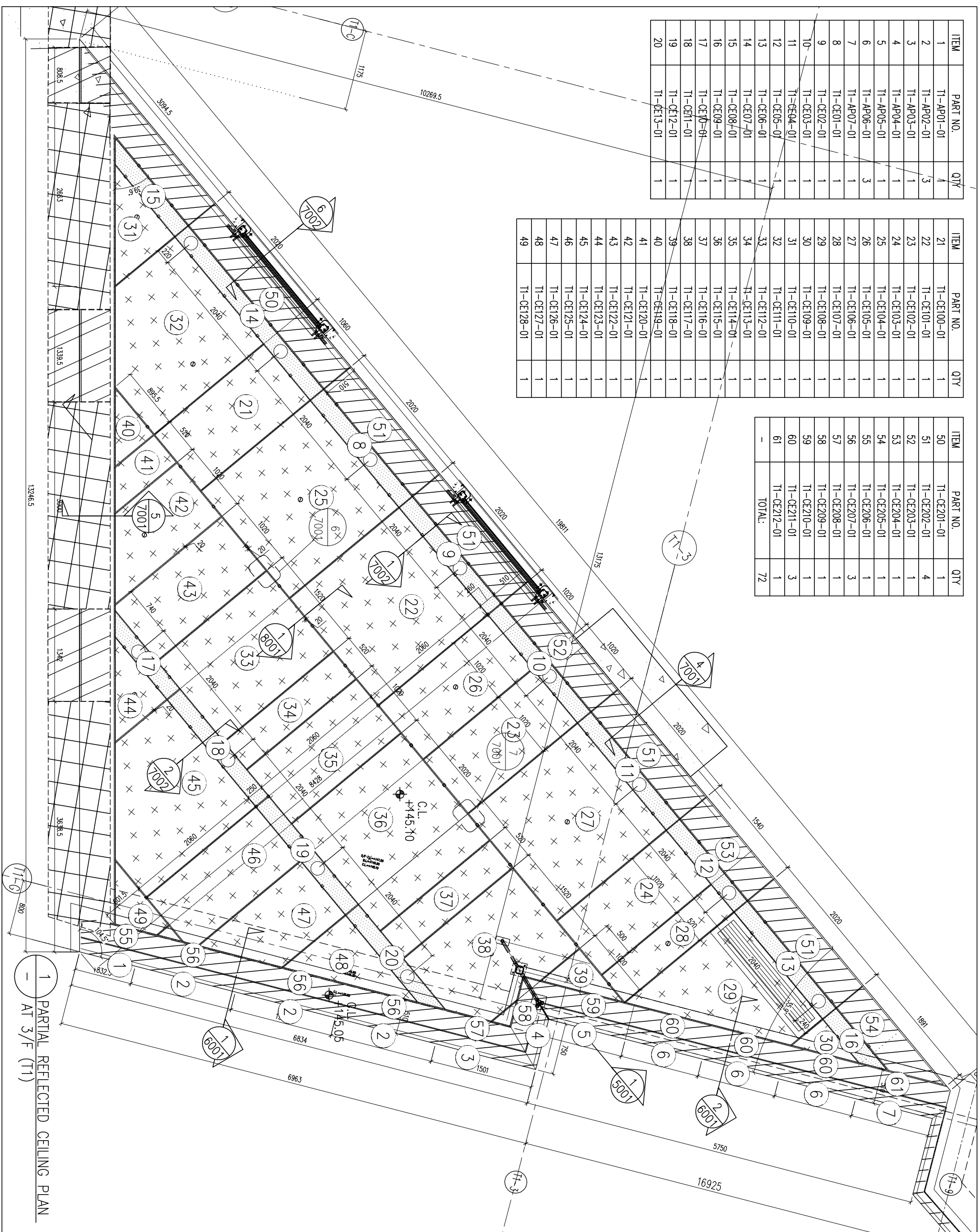

1 PARTIAL REFLECTED CEILING PLAN
AT 3/F (T1)

B.D. REF : 3/4044/15

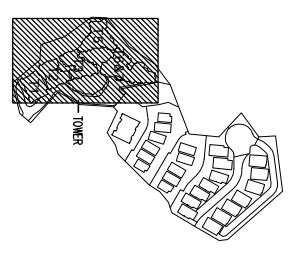

CLIENT : SHIMAO GROUP HOLDINGS LIMITED

ARCHITECT : WONG TUNG & PARTNERS LIMITED ARCHITECTS & PLANNERS



MAIN CONTRACTOR : 協興建築有限公司 HIP HING CONSTRUCTION CO LTD

STRUCTURAL ENGINEER :

CM WONG & ASSOCIATES LTD 黃志明建築工程師有限公司

FAÇADE CONSULTANT :



NOTE :
1. ALL DIMENSIONS ARE IN mm.
2. ALL ELEVATIONS ARE VIEWED FROM OUTSIDE.
3. ALL DIMENSIONS TO BE VERIFIED ON SITE BEFORE FABRICATION.

LEGEND :
 (X1) DETAIL MARK NO.
 (X00) REFER SHEET NO.
 1. F.F.L. -- FINISHED FLOOR LEVEL
 2. S.F.L. -- STRUCTURAL FLOOR LEVEL
 3. (R) -- REVERSED DETAIL

NO.	DATE	REVISION	BY
JOB NO. : J-8553			
PROJECT : PROPOSED RESIDENTIAL DEVELOPMENT AT N.K.I.L. 65+42 YIN PING ROAD KOWLOON			
TITLE : PARTIAL REFLECTED CEILING PLAN AT P/F (T1)			
DATE : 29-MAY-212		SCALE : 1:25 (A3)	
DRAWN BY : CJM		CHECKED BY :	
MADI ALUMINIUM FABRICATOR LTD. Units 6-8, Sunny Industrial Centre, 1/F 810 Chiu Kwai Road, Kowloon Tel: 23489271-4 Fax: (852) 2727666			
DMG NO. : J853-CE4211-1-1		REV. : -	