

工程指示 / 要求簡箋 ENGINEER INSTRUCTIONS (E.I.)

工程指示編號:	EI- 6160	修改版本:	-
	HK-1006		
工程編號:	J 853	工程名稱:	延坪道
收件人:	生統	發件人:	Joe Chan
工程項目:	UP欄河 & GB欄河 T1~T7 收口蓋	日期:	10/05/2023

<input checked="" type="checkbox"/> 原合約工程包	<input type="checkbox"/> 原合約工程加 / 減賬 QT-	<input type="checkbox"/> 新工程報價 QT-
--	--	------------------------------------

信件批核號碼/圖紙參考編號:	批核模具圖紙編號:
客戶指示附件:	管理內部批簽署:

<input type="checkbox"/> 初步鋁料 B.M.	<input type="checkbox"/> 加工拆圖, 然後生產	<input type="checkbox"/> 尺寸表
<input type="checkbox"/> 正式鋁料 B.M.	<input type="checkbox"/> 技術上資料/指示	<input type="checkbox"/> 報價
<input type="checkbox"/> 配件 B.M.	<input type="checkbox"/> 樣辦或貨品說明書	<input type="checkbox"/> 分判合約
<input type="checkbox"/> 其他:		

內容: 請依附件資料, 加工欄河收口蓋, 送地盤  
 - 標籤要求: 需標示座號, 使用單位, 使用樓層  
 請分座包裝出貨 (145頁)

完成上列要求日期: 30/5/2023 ASAP

國內

<input type="checkbox"/> 生產技術總監	<input type="checkbox"/> 連附件	<input type="checkbox"/> 技術部	<input type="checkbox"/> 連附件	<input type="checkbox"/> 生產部	<input type="checkbox"/> 連附件
<input type="checkbox"/> 採購部	<input type="checkbox"/> 連附件	<input checked="" type="checkbox"/> 生產統籌部	<input checked="" type="checkbox"/> 連附件	<input type="checkbox"/> 報關組	<input type="checkbox"/> 連附件
<input type="checkbox"/> 質檢部	<input type="checkbox"/> 連附件	<input type="checkbox"/> 會計部	<input type="checkbox"/> 連附件	<input type="checkbox"/> 機械設計部	<input type="checkbox"/> 連附件
<input type="checkbox"/> 香港辦	<input type="checkbox"/> 連附件	<input type="checkbox"/> 其他:			

香港

<input type="checkbox"/> 行政部	<input type="checkbox"/> 連附件	<input type="checkbox"/> 會計部	<input type="checkbox"/> 連附件	<input type="checkbox"/> 統籌部	<input type="checkbox"/> 連附件	<input type="checkbox"/> 工程部	<input type="checkbox"/> 連附件
<input type="checkbox"/> 採購部	<input type="checkbox"/> 連附件	<input type="checkbox"/> QS部	<input type="checkbox"/> 連附件	<input checked="" type="checkbox"/> 地盤管理	<input checked="" type="checkbox"/> 連附件	<input type="checkbox"/> 維修部	<input type="checkbox"/> 連附件

\*發件人簽署:

\*組別成員批核簽署:

傳遞編號: HK 1006/23

項目經理簽署:

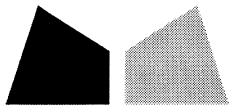

## 鋁材開料總表

工程號碼: J853 工程名稱: 延坪道

序號	鋁料編號	名稱	表面處理		開料長度	實用長料總數量		浪費率(%)
			顏色	層厚		支數	長度	
1	X86407(素白)				6000	161	966000	1.81
2	X86380(古銅)				6000	314	1884000	3.33

送至: \_\_\_\_\_

由: \_\_\_\_\_

日期: \_\_\_\_\_

簡短說明: \_\_\_\_\_

工程號碼:J853, 工程名稱:延坪道  
開料長度:6000, 總長料支數:314, 總開料支數:1172  
鋸片厚度(mm):4, 料頭尾總切除(mm):20, 浪費率(%):3.33

鋁材開料清單 X86380(古銅)

窗號	編號(用料狀況)	實用長度(長料開數)	需要支數	開料支數	長料支數	餘料支數	編號(剩餘長度)
T5-GB-AP10	1-2	2825.0	4	4	2	0	1-2@(322)x2
T5-GB-AP05, T6-GB-AP01	3-29	2790.0	54	54	27	0	3-29@(392)x27
T1-GB-AP01	30	2765.0	1	1	1	0	30@(3211)x1
T5-GB-AP03	31-36	2680.0	13	12	6	0	31-36@(612)x6
T5-GB-AP03	(餘料)30	2680.0		1	0	1	30@(527)x1
T7-GB-AP04	37-44	2675.0	15	15	8	0	37-43@(622)x7 44@(3301)x1
T2-GB-AP06, T3-GB-AP06	45-53	2530.0	18	17	9	0	45-52@(912)x8 53@(3446)x1
T2-GB-AP06	(餘料)44	2530.0		1	0	1	44@(767)x1
T1-GB-AP10	(餘料)53	2500.0	1	1	0	1	53@(942)x1
T1-GB-AP20	54	2432.0	1	1	1	0	54@(3544)x1
T2-GB-AP07, T3-GB-AP07	55-63	2430.0	18	17	9	0	55-62@(1112)x8 63@(3546)x1
T2-GB-AP07	(餘料)54	2430.0		1	0	1	54@(1110)x1
T1-GB-AP21	(餘料)63	2418.0	1	1	0	1	63@(1124)x1
T1-GB-AP11	64-77	2390.0	28	28	14	0	64-77@(1192)x14
T1-GB-AP22	78	2336.0	1	1	1	0	78@(3640)x1
T1-GB-AP19A	(餘料)78	2231.0	1	1	0	1	78@(1405)x1
T2-GB-AP02	79-86	2219.0	16	16	8	0	79-86@(1534)x8
T3-GB-AP02	87-94	2211.0	16	16	8	0	87-94@(1550)x8
T1-GB-AP19	95	2199.0	1	1	1	0	95@(3777)x1
T1-GB-AP12	(餘料)95	2155.0	1	1	0	1	95@(1618)x1
T5-GB-AP06	96-103	2140.0	16	16	8	0	96-103@(1692)x8
T1-GB-AP02	104	2114.0	1	1	1	0	104@(3862)x1
T1-GB-AP23	(餘料)104	2106.0	1	1	0	1	104@(1752)x1
T5-GB-AP04	105-109	2105.0	9	9	5	0	105-108@(1762)x4 109@(3871)x1
T5-GB-AP01, T5-GB-AP07	110-119	1920.0	32	29	10	0	110-113@(208)x4 114@(2132)x1 115-119@(208)x5
T5-GB-AP01, T5-GB-AP07	(餘料)109, 114	1920.0		3	0	2	109@(23)x1 114@(208)x1
T1-GB-AP03	120	1905.0	1	1	1	0	120@(4071)x1
T1-GB-AP13	(餘料)120	1895.0	2	2	0	1	120@(273)x1
T2-GB-AP01	121-123	1891.0	8	8	3	0	121-122@(295)x2 123@(2190)x1
T3-GB-AP01	124-126	1882.0	8	7	3	0	124-125@(322)x2 126@(4094)x1
T3-GB-AP01	(餘料)123	1882.0		1	0	1	123@(304)x1
T6-GB-AP02, T7-GB-AP02	127-161	1837.0	106	102	35	0	127-149@(457)x23 150@(4139)x1 151-160@(457)x10 161@(2298)x1
T6-GB-AP02, T7-GB-AP02	(餘料)126, 150	1837.0		4	0	2	126@(412)x1 150@(457)x1
T2-GB-AP03, T3-GB-AP03	162-210	1800.0	146	143	49	0	162-185@(568)x24 186@(4176)x1 187-209@(568)x23 210@(4176)x1
T2-GB-AP03, T3-GB-AP03	(餘料)161, 186	1800.0		3	0	2	161@(494)x1

工程號碼:J853, 工程名稱:延坪道

開料長度:6000, 總長料支數:314, 總開料支數:1172

鋸片厚度(mm):4, 料頭尾總切除(mm):20, 浪費率(%):3.33

**鋁材開料清單 X86380(古銅)**

窗號	編號(用料狀況)	實用長度(長料開數)	需要支數	開料支數	長料支數	餘料支數	編號(剩餘長度)
T6-GB-AP03, T7-GB-AP03	211-232	1775.0	68	64	22	0	211-221@(643)x11 222@(4201)x1 223-232@(643)x10
T6-GB-AP03, T7-GB-AP03	(餘料)210, 222	1775.0		4	0	2	210@(618)x1
T1-GB-AP04	233	1761.0	1	1	1	0	233@(4215)x1
T1-GB-AP24	(餘料)105	1757.0	1	1	0	1	105@(1)x1
T1-GB-AP14	234-236	1725.0	15	9	3	0	234-236@(793)x3
T1-GB-AP14	(餘料)104, 106-108, 233	1725.0		6	0	5	104@(23)x1
T1-GB-AP15	237-246	1715.0	28	28	10	0	237-245@(823)x9 246@(4261)x1
T1-GB-AP05	(餘料)96	1648.0	1	1	0	1	96@(40)x1
T1-GB-AP06	(餘料)97	1616.0	1	1	0	1	97@(72)x1
T2-GB-AP04, T3-GB-AP04, T5-GB-AP08	247-263	1575.0	58	49	17	0	247-262@(1243)x16 263@(4401)x1
T2-GB-AP04	(餘料)95, 98-103, 246	1575.0		9	0	8	95@(39)x1 98-103@(113)x6
T5-GB-AP09	(餘料)79-86	1485.0	8	8	0	8	79-86@(45)x8
T1-GB-AP07	264-268	1475.0	28	18	5	0	264-267@(64)x4 268@(3022)x1
T1-GB-AP07	(餘料)87-94, 263	1475.0		10	0	9	87-94@(71)x8 263@(1443)x1
T1-GB-AP16	269-275	1470.0	28	26	7	0	269-274@(84)x6 275@(3032)x1
T1-GB-AP16	(餘料)268	1470.0		2	0	1	268@(74)x1
T2-GB-AP05, T3-GB-AP05	276-293	1400.0	73	66	18	0	276-283@(364)x8 284@(4576)x1 285-292@(364)x8 293@(4576)x1
T2-GB-AP05, T3-GB-AP05	(餘料)78, 263, 275, 284	1400.0		7	0	4	78@(1)x1
T7-GB-AP05	294-297	1310.0	17	14	4	0	294-296@(724)x3 297@(3352)x1
T7-GB-AP05	(餘料)293	1310.0		3	0	1	293@(634)x1
T1-GB-AP08	(餘料)297	1265.0	1	1	0	1	297@(2083)x1
T1-GB-AP09	(餘料)247	1204.0	1	1	0	1	247@(35)x1
T1-GB-AP26	(餘料)64	1151.0	1	1	0	1	64@(37)x1
T1-GB-AP25	(餘料)65	1122.0	1	1	0	1	65@(66)x1
T1-GB-AP17	(餘料)53-63, 66-77, 246, 248-252	910.0	29	29	0	29	53@(28)x1 54@(196)x1 55-62@(198)x8 63@(210)x1 66-77@(278)x12 246@(189)x1 248-252@(329)x5
T1-GB-AP18, T5-GB-AP11	(餘料)45-52, 253-262	885.0	18	18	0	18	45-52@(23)x8 253-262@(354)x10
T2-GB-AP08, T3-GB-AP08, T5-GB-AP12	298-310	810.0	99	85	13	0	298-299@(282)x2 300@(1096)x1 301-304@(282)x4 305@(1910)x1 306-309@(282)x4 310@(2724)x1
T2-GB-AP08, T3-GB-AP08, T5-GB-AP12	(餘料)237-245, 297, 300, 305	810.0		14	0	12	237-245@(9)x9 297@(455)x1
T6-GB-AP04	311-314	710.0	36	25	4	0	311-313@(268)x3 314@(5266)x1

工程號碼:J853, 工程名稱:延坪道

開料長度:6000, 總長料支數:314, 總開料支數:1172

鋸片厚度(mm):4, 料頭尾總切除(mm):20, 浪費率(%):3.33

鋁材開料清單 X86380(古銅)

窗號	編號(用料狀況)	實用長度(長料開數)	需要支數	開料支數	長料支數	餘料支數	編號(剩餘長度)
T6-GB-AP04	(餘料)44, 233-236, 294-296, 310	710.0		11	0	9	44@(53)x1 233@(43)x1 234-236@(79)x3 294-296@(10)x3 310@(582)x1
T5-GB-AP13	(餘料)30-41	510.0	12	12	0	12	30@(13)x1 31-36@(98)x6 37-41@(108)x5
T5-GB-AP14	(餘料)42-43, 127-150	410.0	26	26	0	26	42-43@(208)x2 127-150@(43)x24
T2-GB-AP09, T3-GB-AP09, T6-GB-AP05	(餘料)3-29, 126, 151-223	335.0	101	101	0	101	3-29@(53)x27 126@(73)x1 151-160@(118)x10 161@(155)x1 162-209@(229)x48 210@(279)x1 211-223@(304)x13

工程號碼: J853, 工程名稱: 延坪道

開料長度: 6000, 總長料支數: 161, 總開料支數: 892

鋸片厚度(mm): 4, 料頭尾總切除(mm): 20, 浪費率(%): 1.81

鋁材開料清單 X86407(素白)

窗號	編號(用料狀況)	實用長度(長料開數)	需要支數	開料支數	長料支數	餘料支數	編號(剩餘長度)
T1-UP-AP03	1-7	2465.0	14	14	7	0	1-7@(1042)x7
T1-UP-AP01	8-14	2390.0	14	14	7	0	8-14@(1192)x7
T2-UP-AP09, T5-UP-AP20	15-16	1565.0	4	2	2	0	15-16@(4411)x2
T3-UP-AP12, T5-UP-AP20	(餘料)15, 15	1565.0		2	0	2	15@(2842)x1 15@(1273)x1
T3-UP-AP10, T5-UP-AP16, T6-UP-AP08	17-34	1560.0	54	50	18	0	17-18@(1288)x2 19@(4416)x1 20-33@(1288)x14 34@(4416)x1
T3-UP-AP10, T5-UP-AP16	(餘料)16, 19	1560.0		4	0	2	16@(1283)x1 19@(1288)x1
T2-UP-AP08, T3-UP-AP11, T5-UP-AP17, T6-UP-AP09, T7-UP-AP07	35-97	1510.0	189	182	63	0	35-54@(1438)x20 55@(4466)x1 56-79@(1438)x24 80@(4466)x1 81-90@(1438)x10 91@(2952)x1 92-96@(1438)x5 97@(4466)x1
T2-UP-AP08, T3-UP-AP11, T5-UP-AP30	(餘料)34, 55, 80, 91	1510.0		7	0	4	34@(1388)x1
T5-UP-AP30	98-100	1467.0	13	10	3	0	98-99@(96)x2 100@(3038)x1
T5-UP-AP30	(餘料)97	1467.0		3	0	1	97@(53)x1
T5-UP-AP18	101-103	1460.0	11	9	3	0	101-102@(124)x2 103@(4516)x1
T5-UP-AP18	(餘料)100	1460.0		2	0	1	100@(110)x1
T7-UP-AP08	(餘料)34-49	1365.0	16	16	0	16	34@(19)x1 35-49@(69)x15
T5-UP-AP19	(餘料)50	1360.0	1	1	0	1	50@(74)x1
T5-UP-AP21	(餘料)8-18	1115.0	11	11	0	11	8-14@(73)x7 15@(154)x1 16@(164)x1 17-18@(169)x2
T5-UP-AP22	(餘料)19-27	1080.0	9	9	0	9	19-27@(204)x9
T5-UP-AP23, T7-UP-AP09	(餘料)28-33, 51-74	1075.0	30	30	0	30	28-33@(209)x6 51-74@(359)x24
T3-UP-AP13	104-106	1070.0	41	15	3	0	104-106@(610)x3
T2-UP-AP10, T3-UP-AP13	(餘料)75-96, 103, 103	1070.0		26	0	24	75-96@(364)x22
T6-UP-AP10	107-113	1055.0	34	34	7	0	107-112@(685)x6 113@(1744)x1
T5-UP-AP24	114-116	1050.0	16	15	3	0	114-116@(710)x3
T5-UP-AP24	(餘料)113	1050.0		1	0	1	113@(690)x1
T2-UP-AP11, T3-UP-AP14	117-131	1045.0	73	70	15	0	117-123@(735)x7 124@(3882)x1 125-130@(735)x6 131@(2833)x1
T3-UP-AP14	(餘料)124	1045.0		3	0	1	124@(735)x1
T3-UP-AP15	(餘料)1-7, 131	1030.0	9	9	0	8	1-7@(8)x7 131@(765)x1
T6-UP-AP11	132-137	1015.0	28	28	6	0	132-136@(885)x5 137@(2923)x1

工程號碼: J853, 工程名稱: 延坪道

開料長度: 6000, 總長料支數: 161, 總開料支數: 892

鋸片厚度(mm): 4, 料頭尾總切除(mm): 20, 浪費率(%): 1.81

鋁材開料清單 X86407(素白)

窗號	編號(用料狀況)	實用長度(長料開數)	需要支數	開料支數	長料支數	餘料支數	編號(剩餘長度)
T2-UP-AP12, T3-UP-AP16, T5-UP-AP25	(餘料)132-134	800.0	3	3	0	3	132-134@(81)x3
T7-UP-AP10	138-139	775.0	16	11	2	0	138@(527)x1 139@(2864)x1
T7-UP-AP10	(餘料)135-137	775.0		5	0	3	135-136@(106)x2
T2-UP-AP13, T3-UP-AP17	140-145	680.0		44	6	0	140-144@(508)x5 145@(3244)x1
T2-UP-AP13	(餘料)107-131, 139	680.0	73	29	0	26	107-112@(1)x6
T5-UP-AP26	146	625.0		8	1	0	146@(948)x1
T5-UP-AP26	(餘料)145	625.0		5	0	1	145@(99)x1
T6-UP-AP12	147-149	590.0	34	30	3	0	147-149@(40)x3
T6-UP-AP12	(餘料)104-106, 146	590.0		4	0	4	104-106@(16)x3
T1-UP-AP02, T6-UP-AP13	150-154	575.0	42	34	5	0	150@(190)x1 151@(4243)x1 152-153@(190)x2 154@(5401)x1
T1-UP-AP02, T6-UP-AP13	(餘料)137, 151	575.0		8	0	2	137@(7)x1 151@(190)x1
T3-UP-AP18	(餘料)154	540.0		9	9	0	154@(505)x1
T5-UP-AP27	155	500.0	12	5	1	0	155@(3460)x1
T5-UP-AP27	(餘料)138, 140-144, 154	500.0		7	0	7	138@(23)x1
T7-UP-AP11	156	495.0	17	11	1	0	156@(491)x1
T7-UP-AP11	(餘料)155	495.0		6	0	1	155@(466)x1
T2-UP-AP14, T3-UP-AP19	157-158	455.0	25	17	2	0	157@(2767)x1 158@(1390)x1
T2-UP-AP14, T3-UP-AP19	(餘料)155-157	455.0		8	0	3	155@(7)x1 156@(32)x1 157@(13)x1
T2-UP-AP15	159	430.0		16	13	1	0
T2-UP-AP15	(餘料)158	430.0	29	3	0	1	158@(88)x1
T5-UP-AP28	160-161	385.0		29	29	2	0
T5-UP-AP29	(餘料)75-83	356.0	9	9	0	9	75-83@(4)x9
T5-UP-AP31	(餘料)51-63	258.5	13	13	0	13	51-63@(96.5)x13
T1-UP-AP04	(餘料)19-32	200.0	14	14	0	14	19-27@(0)x9 28-32@(5)x5



美特鋁質 有限公司  
MIDI Aluminium Fabricator Ltd.

工程號 J853 地盤 延坪路

送工批

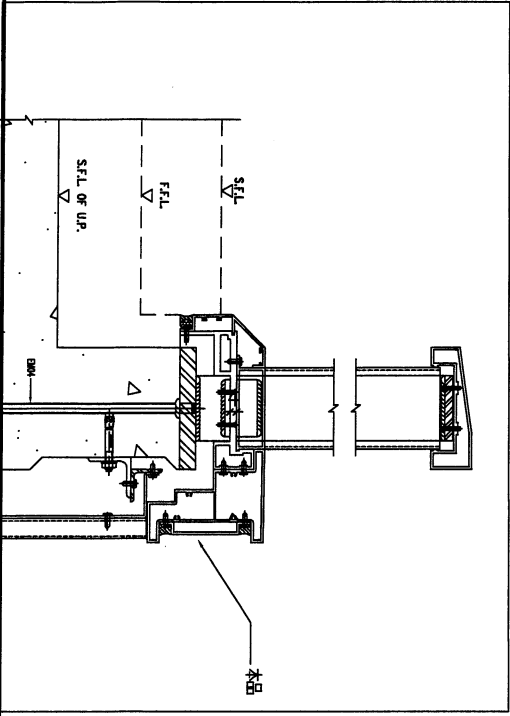
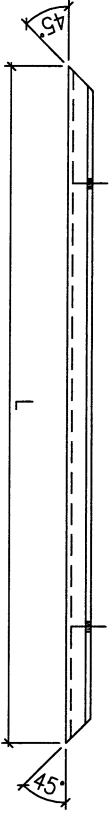
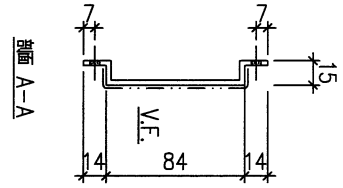
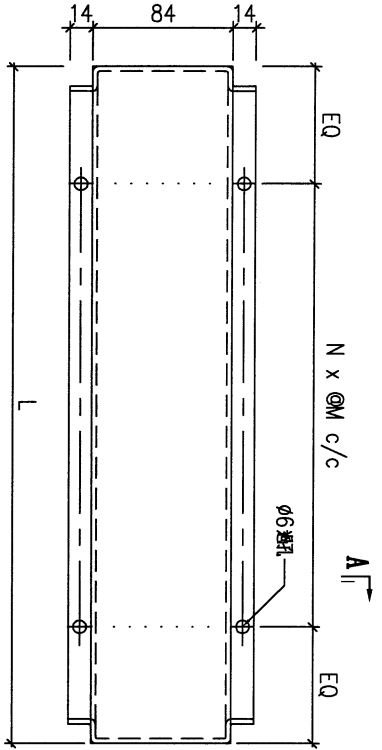

序號	物料編號	數量	L:	EQ:	M:	N:	安裝位置	樓層
01	T2-UP-AP08	16	1510	55	280	5	見派位圖	T2 FLAT A 6~23/F
02	T2-UP-AP08	18	1510	55	280	5	見派位圖	T2 FLAT B 6~26/F
03	T2-UP-AP08	19	1510	55	280	5	見派位圖	T2 FLAT C 5~26/F
04	T2-UP-AP08	9	1510	55	280	5	見派位圖	T2 FLAT D 6~16/F
05	T2-UP-AP08	1	1510	55	280	5	見派位圖	T2 FLAT A 26/F
06	T3-UP-AP10	9	1560	55	290	5	見派位圖	T3 FLAT D 6~16/F
07	T3-UP-AP11	16	1510	55	280	5	見派位圖	T3 FLAT A 6~23/F
08	T3-UP-AP11	18	1510	55	280	5	見派位圖	T3 FLAT B 6~26/F
09	T3-UP-AP11	18	1510	55	280	5	見派位圖	T3 FLAT C 6~26/F
10	T3-UP-AP11	1	1510	55	280	5	見派位圖	T3 FLAT A 26/F
11	T5-UP-AP16	16	1560	55	290	5	見派位圖	T5 FLAT A 6~23/F
12	T5-UP-AP16	1	1560	55	290	5	見派位圖	T5 FLAT A 26/F
13	T5-UP-AP17	9	1510	55	280	5	見派位圖	T5 FLAT B 6~16/F
14	T5-UP-AP17	13	1510	55	280	5	見派位圖	T5 FLAT F 11~26/F
15	T5-UP-AP18	4	1460	55	270	5	見派位圖	T5 FLAT D 11~16/F
16	T5-UP-AP18	7	1460	55	270	5	見派位圖	T5 FLAT B 17~23/F
17	T5-UP-AP19	1	1360	55	250	5	見派位圖	T5 FLAT B 26/F
18	T6-UP-AP08	14	1560	55	290	5	見派位圖	T6 FLAT C 10~26/F
19	T6-UP-AP08	14	1560	55	290	5	見派位圖	T6 FLAT D 10~26/F
20	T6-UP-AP09	17	1510	55	280	5	見派位圖	T6 FLAT A 6/F, 8~26/F
21	T6-UP-AP09	17	1510	55	280	5	見派位圖	T6 FLAT B 6/F, 8~26/F
22	T7-UP-AP07	17	1510	55	280	5	見派位圖	T7 FLAT A 7~26/F

名稱	UP 橫飾蓋加工圖	制圖	JOE	2023.5.9	修改	
材料	X86407	復核	-	-	日期	
顏色	JMQ217851 (素白色)	批准			圖號	J853-RAI-AP01

8

美特鋁質 有限公司  
MIDI Aluminium Fabricator Ltd.

工程號	J853	地盤	延坪路
-----	------	----	-----

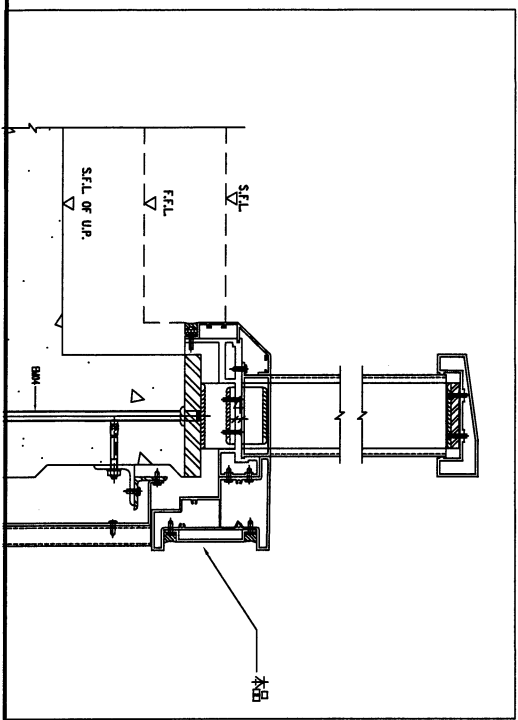
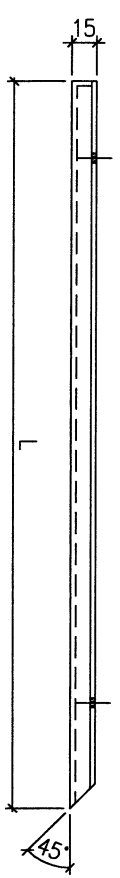
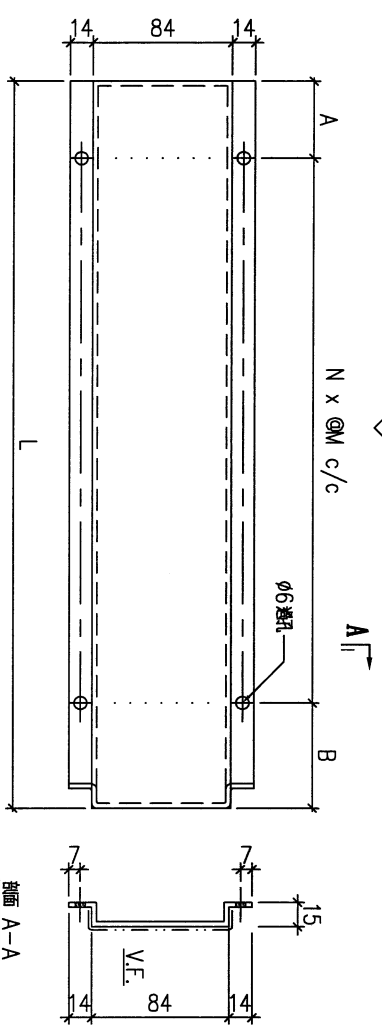

序號	物料編號	數量	L:	A:	B:	M:	N:	安裝位置	樓層
01	T1-UP-AP01	14	2390	67.5	82.5	280	8	T1 FLAT A 7~22/F	
02	T1-UP-AP02	14	575	55	70	225	2	T1 FLAT A 7~22/F	
03	T1-UP-AP03	14	2465	65	80	290	8	T1 FLAT B 7~22/F	
04	T1-UP-AP04	14	200	42.5	57.5	100	1	T1 FLAT B 7~22/F	
05	T2-UP-AP09	1	1565	60	80	285	5	T2 FLAT A 26/F	
06	T2-UP-AP10	16	1070	77.5	92.5	300	3	T2 FLAT A 6~23/F	
07	T2-UP-AP10	9	1070	77.5	92.5	300	3	T2 FLAT D 6~16/F	
08	T2-UP-AP11	18	1045	65	80	300	3	T2 FLAT B 6~26/F	
09	T2-UP-AP11	19	1045	65	80	300	3	T2 FLAT C 5~26/F	
10	T2-UP-AP12	1	800	55	70	225	3	T2 FLAT A 26/F	
11	T2-UP-AP13	18	680	57.5	72.5	275	2	T2 FLAT B 6~26/F	
12	T2-UP-AP13	19	680	57.5	72.5	275	2	T2 FLAT C 5~26/F	
13	T2-UP-AP14	9	455	70	85	300	1	T2 FLAT D 6~16/F	
14	T2-UP-AP15	16	430	57.5	72.5	300	1	T2 FLAT A 6~23/F	
15	T3-UP-AP12	1	1565	50	65	290	5	T3 FLAT A 26/F	
16	T3-UP-AP13	16	1070	77.5	92.5	300	3	T3 FLAT A 6~23/F	
17	T3-UP-AP14	18	1045	65	80	300	3	T3 FLAT B 6~26/F	
18	T3-UP-AP14	18	1045	65	80	300	3	T3 FLAT C 6~26/F	
19	T3-UP-AP15	9	1030	57.5	72.5	300	3	T3 FLAT D 6~16/F	
20	T3-UP-AP16	1	800	55	70	225	3	T3 FLAT A 26/F	
21	T3-UP-AP17	18	680	57.5	72.5	275	2	T3 FLAT B 6~26/F	
22	T3-UP-AP17	18	680	57.5	72.5	275	2	T3 FLAT C 6~26/F	
23	T3-UP-AP18	9	540	52.5	57.5	215	2	T3 FLAT D 6~16/F	
24	T3-UP-AP19	16	455	70	85	300	1	T3 FLAT A 6~23/F	
25	T5-UP-AP20	2	1565	40	75	290	5	T5 FLAT A/B 26/F	
26	T5-UP-AP21	4	1115	50	65	250	4	T5 FLAT D 11~16/F	
27	T5-UP-AP21	7	1115	50	65	250	4	T5 FLAT B 17~23/F	
28	T5-UP-AP22	9	1080	32.5	47.5	250	4	T5 FLAT B 6~16/F	
29	T5-UP-AP23	13	1075	60	55	240	4	T5 FLAT F 11~26/F	
30	T5-UP-AP24	16	1050	67.5	82.5	300	3	T5 FLAT A 6~23/F	
31	T5-UP-AP25	1	800	60	65	225	3	T5 FLAT A 26/F	
32	T5-UP-AP26	13	625	55	70	250	2	T5 FLAT E 11~26/F	
33	T5-UP-AP27	4	500	42.5	57.5	200	2	T5 FLAT D 11~16/F	
34	T5-UP-AP27	8	500	42.5	57.5	200	2	T5 FLAT B 17~23.26/F	
35	T5-UP-AP28	16	385	70	65	250	1	T5 FLAT A 6~23/F	
36	T5-UP-AP28	13	385	70	65	250	1	T5 FLAT F 11~26/F	
37	T5-UP-AP29	9	365	30	65	270	1	T5 FLAT B 6~16/F	
38	T6-UP-AP10	17	1055	70	85	300	3	T6 FLAT A 6/F 8~26/F	
39	T6-UP-AP10	17	1055	70	85	300	3	T6 FLAT B 6/F 8~26/F	
40	T6-UP-AP11	14	1015	50	65	300	3	T6 FLAT C 10~26/F	
41	T6-UP-AP11	14	1015	50	65	300	3	T6 FLAT D 10~26/F	
42	T6-UP-AP12	17	590	62.5	77.5	225	2	T6 FLAT A 6/F 8~26/F	
43	T6-UP-AP12	17	590	62.5	77.5	225	2	T6 FLAT B 6/F 8~26/F	
44	T6-UP-AP13	14	575	55	70	225	2	T6 FLAT C 10~26/F	
45	T6-UP-AP13	14	575	55	70	225	2	T6 FLAT D 10~26/F	
46	T7-UP-AP08	16	1365	50	65	250	5	T7 FLAT B 7~25/F	
47	T7-UP-AP09	17	1075	70	105	300	3	T7 FLAT A 7~26/F	
48	T7-UP-AP10	16	775	50	65	220	3	T7 FLAT B 7~25/F	
49	T7-UP-AP11	17	495	40	55	200	2	T7 FLAT A 7~26/F	

名稱	UP 橫飾蓋加工圖	制圖	JOE	2023.5.9	修改	
材料	X86407	復核	-	-	日期	
顏色	JMQ217851 (素白色)	批准			圖號	J853-RAI-AP02



美特鋁質 有限公司  
MIDI Aluminium Fabricator Ltd.

工程號 J853 地盤 延坪路

送工地

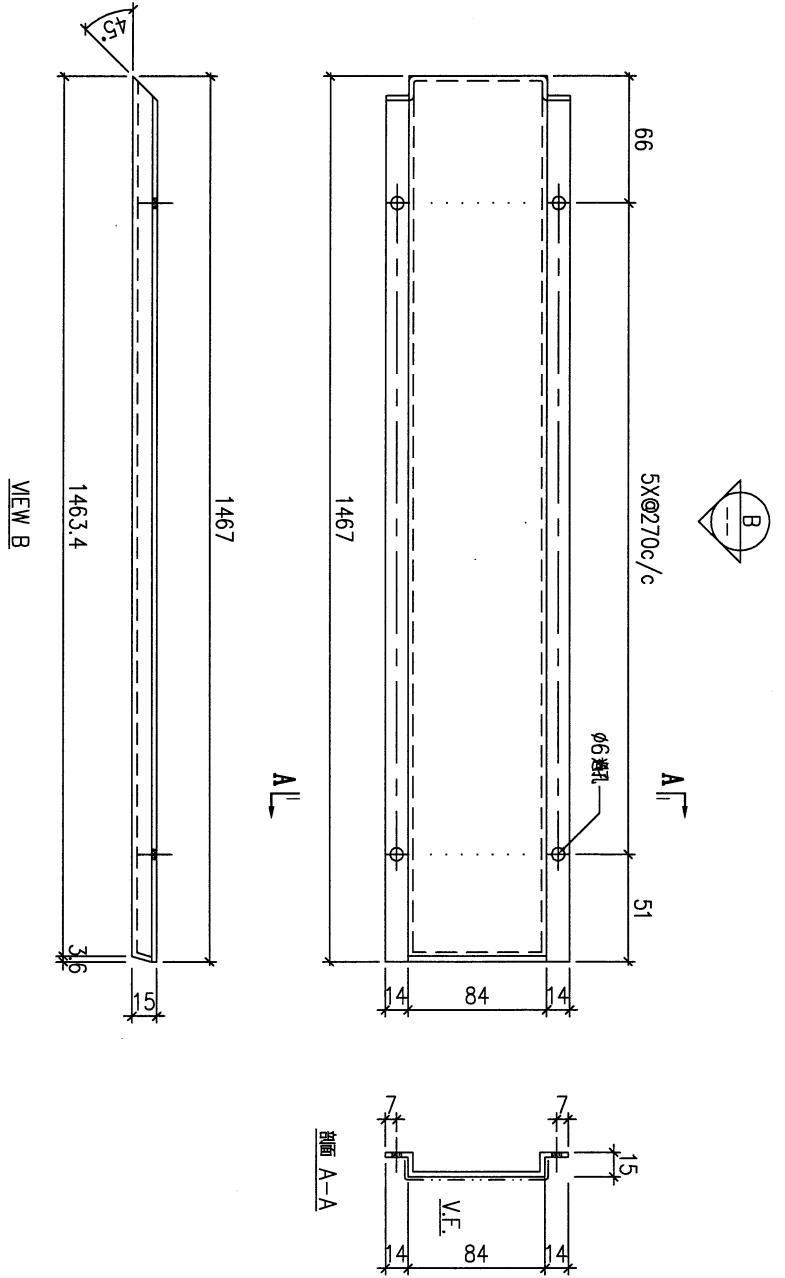
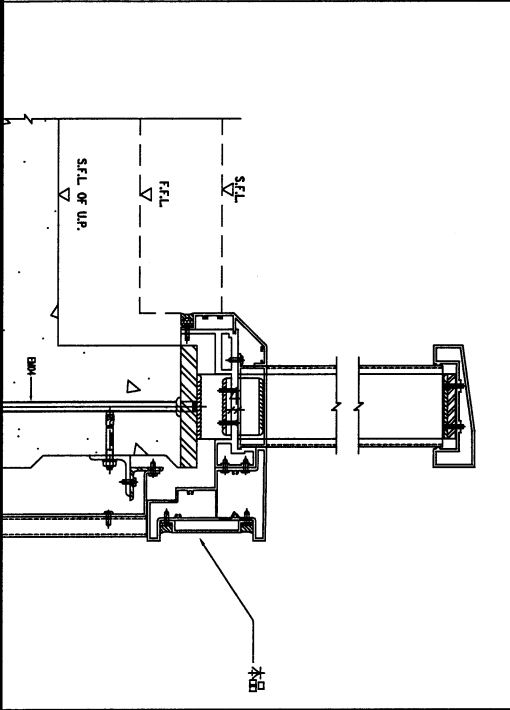

序號	物料編號	數量	安裝位置	樓層
01	T5-UP-AP30	13	T5 FLAT E	11~26/F

名稱	UP 橫飾蓋加工圖	制圖	JOE	2023.5.9	修改		
材料	X86407	復核	-	-	日期		
顏色	JMQ217851 (素白色)	批準			圖號	J853-RAI-AP03	



美特鋁質 有限公司  
MIDI Aluminium Fabricator Ltd.

工程號 J853 地盤 延坪路

送工地

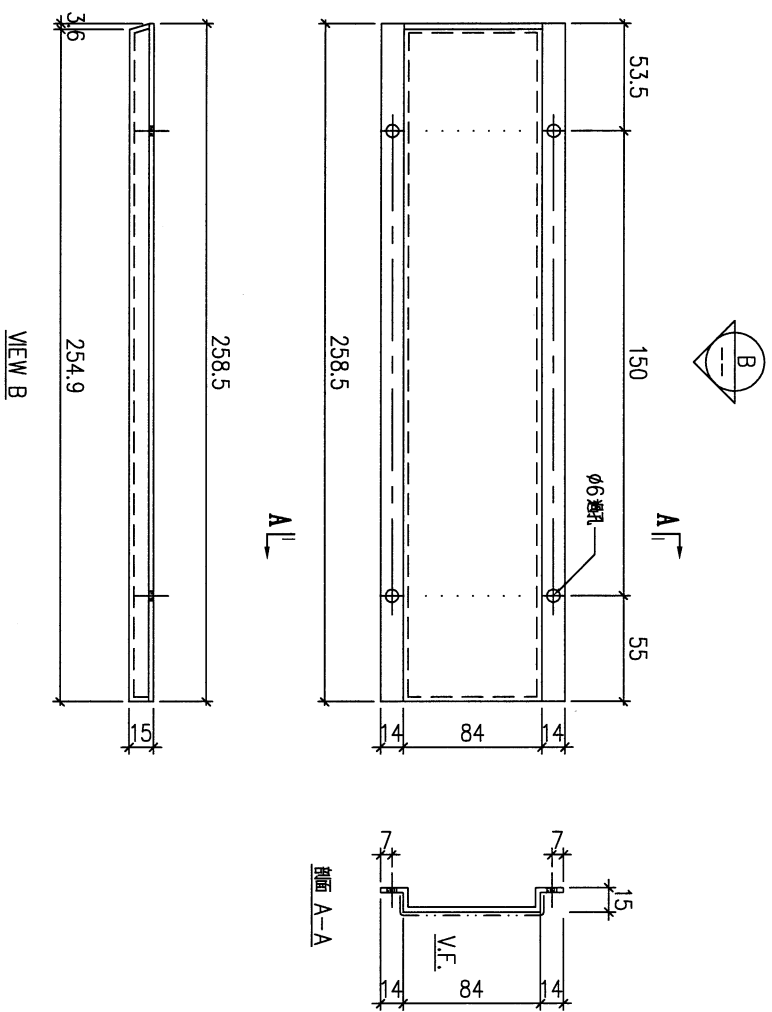
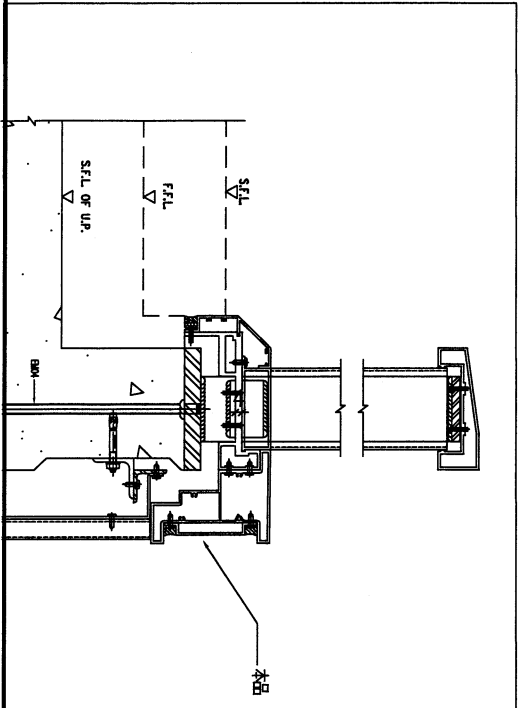

序號	物料編號	數量	安裝位置	樓層
01	T5-UP-AP31	13	身架位	T5 FLAT E 11~26/F

名稱	UP 橫飾蓋加工圖	制圖	JOE	2023.5.9	修改		
材料	X86407	復核	-	-	日期		
顏色	JMQ217851 (素白色)	批準			圖號	J853-RAI-AP04	



送工地

**美特鋁質 有限公司**  
MIDI Aluminium Fabricator Ltd.

工程號	J853	地盤	延坪路
-----	------	----	-----

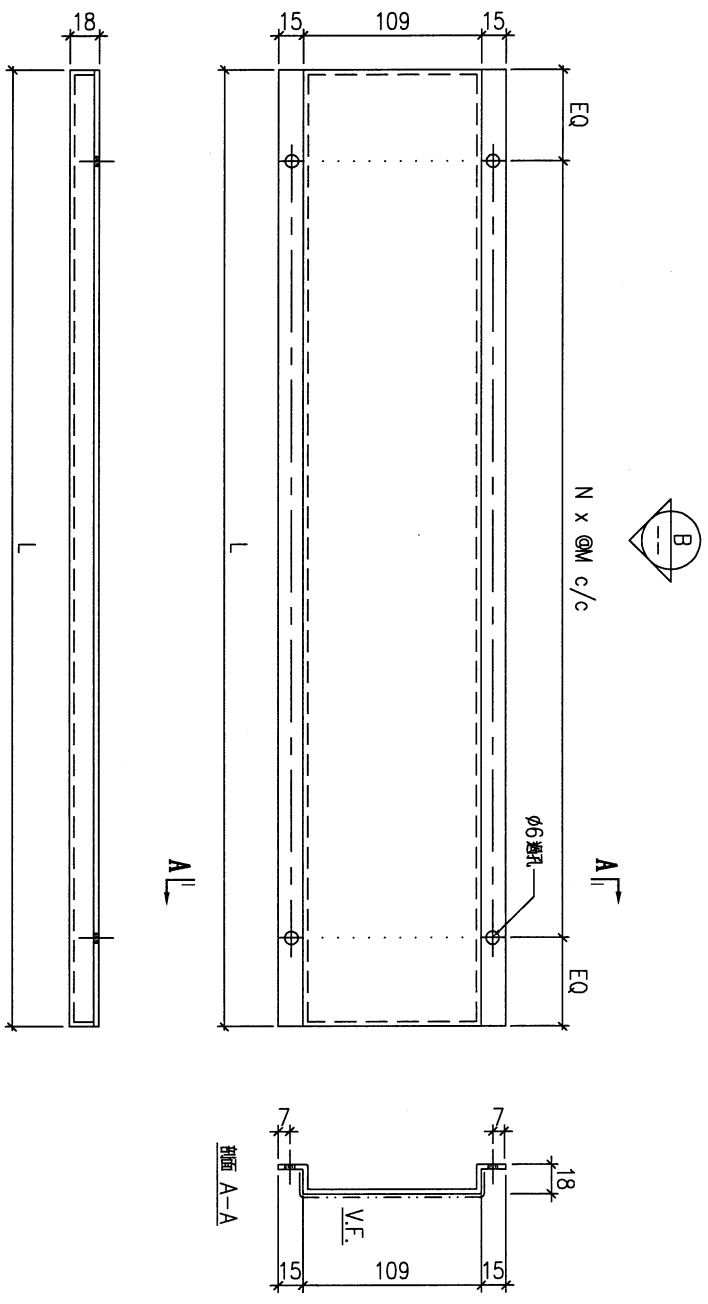
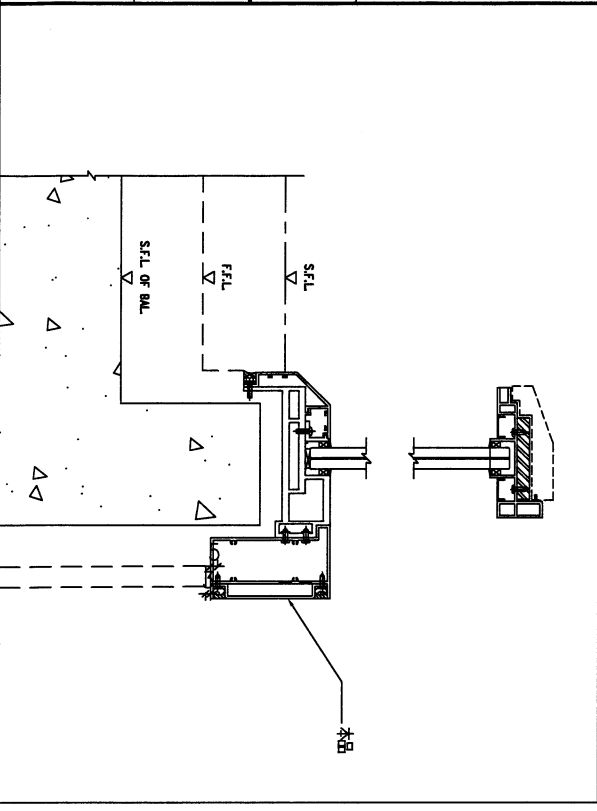

序號	物料編號	數量	L:	EQ:	M:	N:	安裝位置	樓層
01	T1-GB-AP01	1	2765	55	295	9	見派位圖	T1 FLAT B 5/F
02	T1-GB-AP02	1	2114	59.5	285	7	見派位圖	T1 FLAT B 5/F
03	T1-GB-AP03	1	1905	52.5	300	6	見派位圖	T1 FLAT B 5/F
04	T1-GB-AP04	1	1761	55.5	275	6	見派位圖	T1 FLAT B 5/F
05	T1-GB-AP05	1	1648	74	300	5	見派位圖	T1 FLAT B 23/F
06	T1-GB-AP06	1	1616	58	300	5	見派位圖	T1 FLAT A 23/F
07	T1-GB-AP07	28	1457	53.5	270	5	見派位圖	T1 FLAT A 7~22/F
08	T1-GB-AP08	1	1265	52.5	290	4	見派位圖	T1 FLAT B 23/F
09	T1-GB-AP09	1	1204	52	275	4	見派位圖	T1 FLAT A 23/F
10	T2-GB-AP01	8	1891	60.5	295	6	見派位圖	T2 FLAT A 17~25/F
11	T3-GB-AP01	8	1882	56	295	6	見派位圖	T3 FLAT A 17~25/F
12	T5-GB-AP01	16	1920	60	300	6	見派位圖	T5 FLAT A 17~25/F
		68						

名稱	GB 橫飾鑲加工圖	制圖	JOE	2023.5.9	修改			
材料	X86380	復核	-	-	日期			
顏色	JMQ213457 (古銅)	批准			圖號	J853-RAI-AP05		

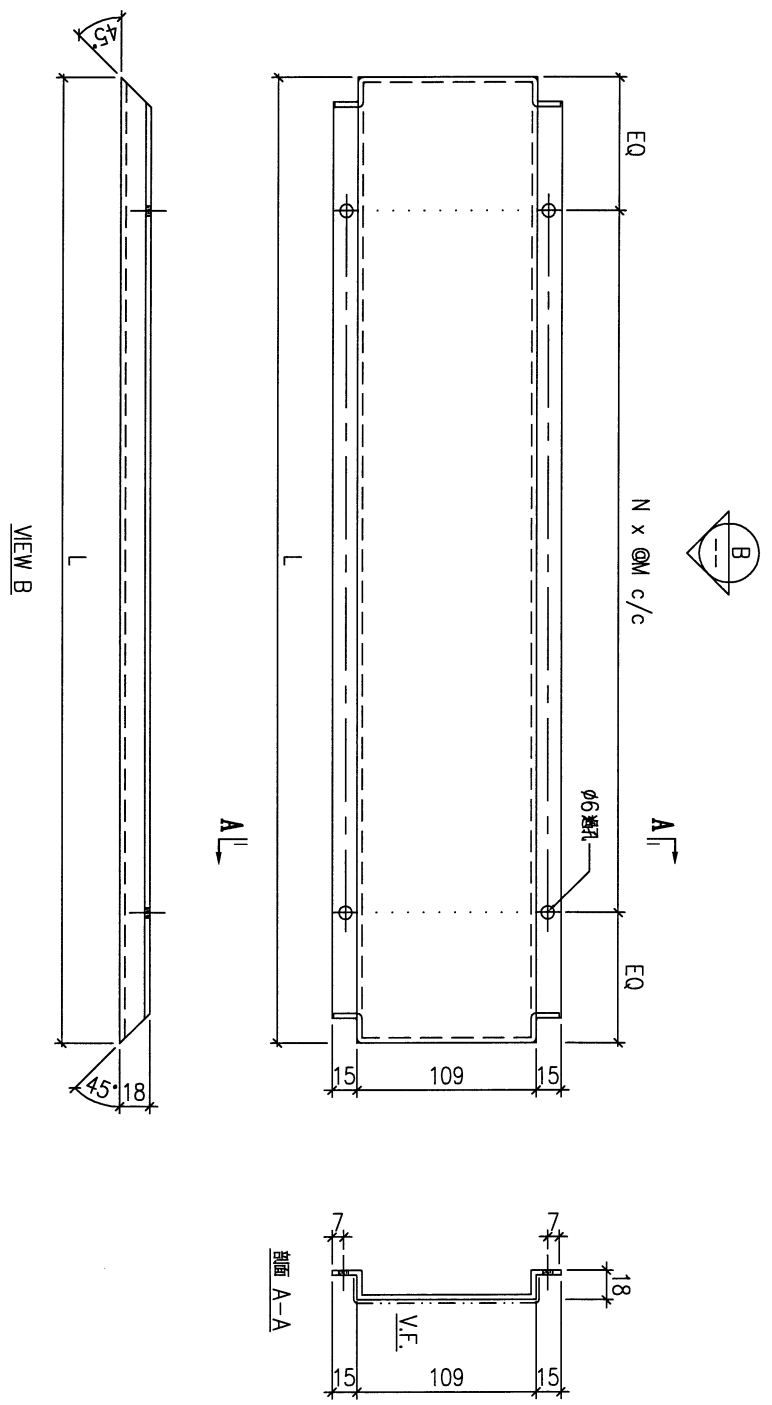
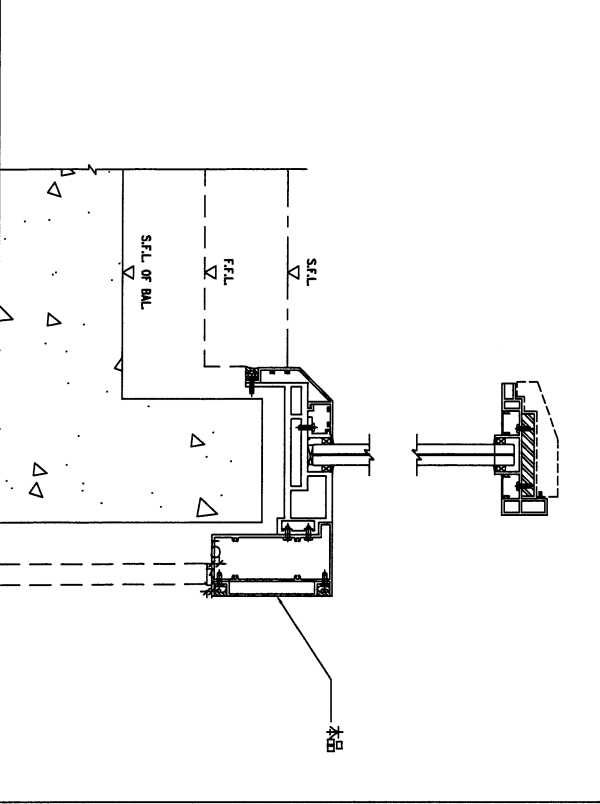

序號	物料編號	數量	L:	EQ:	M:	N:	安裝位置	樓層
01	T2-GB-AP06	9	2530	65	300	8	見派位圖	T2 FLAT A 6~16/F
02	T2-GB-AP07	9	2430	75	285	8	見派位圖	T2 FLAT D 6~16/F
03	T3-GB-AP06	9	2530	65	300	8	見派位圖	T3 FLAT A 6~16/F
04	T3-GB-AP07	9	2430	75	285	8	見派位圖	T3 FLAT D 6~16/F
05	T5-GB-AP03	9	2680	80	280	9	見派位圖	T5 FLAT A 6~16/F
06	T5-GB-AP03	4	2680	80	280	9	見派位圖	T5 FLAT C 11~16/F
07	T5-GB-AP04	9	2105	72.5	280	7	見派位圖	T5 FLAT B 6~16/F
		58						

名稱	GB 橫飾蓋加工圖	制圖	JOE	2023.5.9	修改		
材料	X86380	復核	-	-	日期		
顏色	JMQ213457 (古銅)	批准			圖號	J853-RAI-AP06	

**美特鋁質 有限公司**  
**MIDI Aluminium Fabricator Ltd.**

工程號	J853	地盤	延坪路
-----	------	----	-----

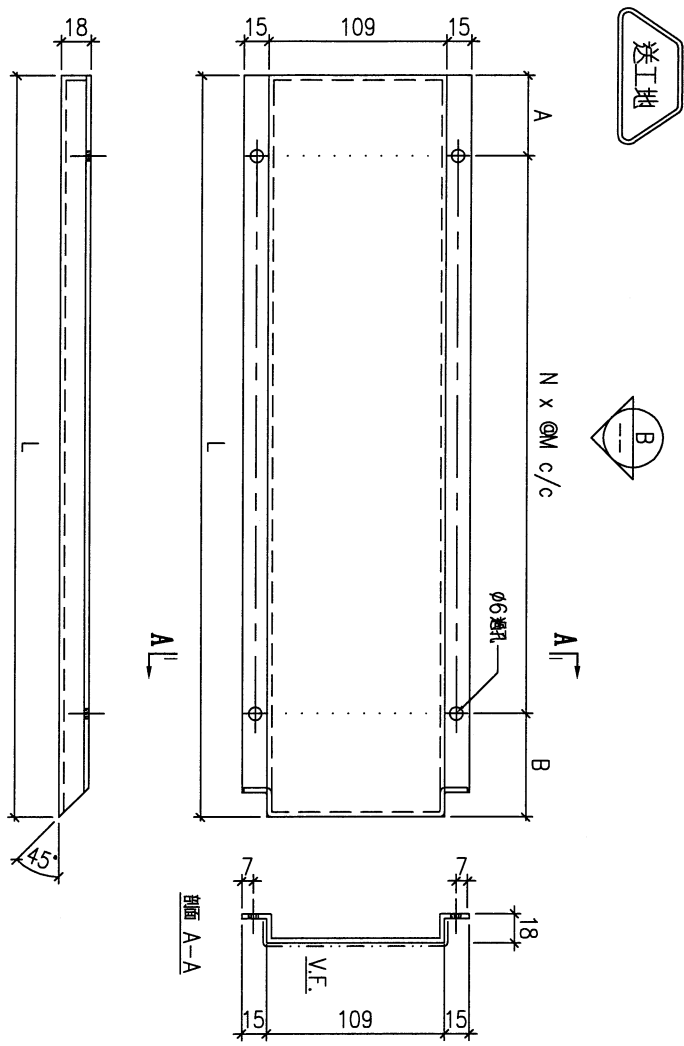

序號	物料編號	數量	L:	A:	B:	M:	N:	安裝位置
01	T1-GB-AP10	1	2500	61	79	295	8	FLAT A 5/F
02	T1-GB-AP11	28	2390	66	84	280	8	FLAT B 7~22/F
03	T1-GB-AP12	1	2155	53.5	71.5	290	7	FLAT A 5/F
04	T1-GB-AP13	2	1895	53.5	71.5	295	6	FLAT A, B 23/F
05	T1-GB-AP14	1	1725	58.5	76.5	265	6	FLAT A 5/F
06	T1-GB-AP14	14	1725	58.5	76.5	265	6	FLAT B 7~22/F
07	T1-GB-AP15	28	1715	53.5	71.5	265	6	FLAT A 7~22/F
08	T1-GB-AP16	28	1470	51	69	270	5	FLAT A 7~22/F
09	T1-GB-AP17	1	910	56	74	260	3	FLAT A 5/F
10	T1-GB-AP17	14	910	56	74	260	3	FLAT A 7~22/F
11	T1-GB-AP17	14	910	56	74	260	3	FLAT B 7~22/F
12	T1-GB-AP18	14	885	58.5	76.5	250	3	FLAT A 7~22/F
13	T1-GB-AP19	1	2199	50.5	68.5	260	8	FLAT A 23/F
14	T1-GB-AP19A	1	2231	56.5	74.5	300	7	FLAT B 23/F
15	T2-GB-AP02	16	2219	50.5	68.5	300	7	FLAT A 17~25/F
16	T2-GB-AP03	36	1800	51	69	280	6	FLAT B 6~26/F
17	T2-GB-AP03	38	1800	51	69	280	6	FLAT C 5~26/F
18	T2-GB-AP04	9	1575	53.5	71.5	290	5	FLAT A 6~16/F

序號	物料編號	數量	L:	A:	B:	M:	N:	安裝位置
19	T2-GB-AP04	9	1575	53.5	71.5	290	5	FLAT D 6~16/F
20	T2-GB-AP05	18	1400	53.5	71.5	255	5	FLAT B 6~26/F
21	T2-GB-AP05	19	1400	53.5	71.5	255	5	FLAT C 5~26/F
22	T2-GB-AP08	9	810	51	69	230	3	FLAT A 6~16/F
23	T2-GB-AP08	16	810	51	69	230	3	FLAT A 17~25/F
24	T2-GB-AP08	9	810	51	69	230	3	FLAT D 6~16/F
25	T2-GB-AP09	18	335	53.5	71.5	210	1	FLAT B 6~26/F
26	T2-GB-AP09	19	335	53.5	71.5	210	1	FLAT C 5~26/F
27	T3-GB-AP02	16	2211	46.5	64.5	300	7	FLAT A 17~25/F
28	T3-GB-AP03	36	1800	51	69	280	6	FLAT B 6~26/F
29	T3-GB-AP03	36	1800	51	69	280	6	FLAT C 6~26/F
30	T3-GB-AP04	9	1575	53.5	71.5	290	5	FLAT A 6~16/F
31	T3-GB-AP04	9	1575	53.5	71.5	290	5	FLAT D 6~16/F
32	T3-GB-AP05	18	1400	53.5	71.5	255	5	FLAT B 6~26/F
33	T3-GB-AP05	18	1400	53.5	71.5	255	5	FLAT C 6~26/F
34	T3-GB-AP08	9	810	51	69	230	3	FLAT A 17~25/F
35	T3-GB-AP08	16	810	51	69	230	3	FLAT A 6~16/F
36	T3-GB-AP08	9	810	51	69	230	3	FLAT D 6~16/F
37	T3-GB-AP09	18	335	53.5	71.5	210	1	FLAT B 6~26/F
38	T3-GB-AP09	18	335	53.5	71.5	210	1	FLAT C 6~26/F
39	T5-GB-AP05	26	2790	58.5	76.5	295	9	FLAT E/F 11~26/F
40	T5-GB-AP06	16	2140	46	64	290	7	FLAT B 17~25/F
41	T5-GB-AP07	16	1920	51	69	300	6	FLAT A 17~25/F
42	T5-GB-AP08	9	1575	53.5	71.5	290	5	FLAT A 6~16/F
43	T5-GB-AP08	9	1575	53.5	71.5	290	5	FLAT B 6~16/F
44	T5-GB-AP08	4	1575	53.5	71.5	290	5	FLAT C 11~16/F
45	T5-GB-AP09	8	1485	58.5	76.5	270	5	FLAT B 17~25/F
46	T5-GB-AP10	4	2825	53.5	71.5	300	9	FLAT D 11~16/F
47	T5-GB-AP11	4	885	58.5	76.5	250	3	FLAT D 11~16/F
48	T5-GB-AP12	9	810	51	69	230	3	FLAT A 6~16/F
49	T5-GB-AP12	16	810	51	69	230	3	FLAT A 17~25/F
50	T5-GB-AP12	9	810	51	69	230	3	FLAT B 6~16/F
51	T5-GB-AP13	8	510	46	64	200	2	FLAT B 17~25/F
52	T5-GB-AP13	4	510	46	64	200	2	FLAT C 11~16/F
53	T5-GB-AP14	26	410	51	69	290	1	FLAT E/F 11~26/F
54	T6-GB-AP01	28	2790	58.5	76.5	295	9	FLAT C/D 10~26/F
55	T6-GB-AP02	36	1837	54.5	72.5	285	6	FLAT A 5.6.8~26/F
56	T6-GB-AP02	36	1837	54.5	72.5	285	6	FLAT B 5.6.8~26/F
57	T6-GB-AP03	18	1775	53.5	71.5	275	6	FLAT A 5.6.8~26/F
58	T6-GB-AP03	18	1775	53.5	71.5	275	6	FLAT B 5.6.8~26/F
59	T6-GB-AP04	18	710	51	69	295	2	FLAT A 5.6.8~26/F
60	T6-GB-AP04	18	710	51	69	295	2	FLAT B 5.6.8~26/F
61	T6-GB-AP05	28	335	53.5	71.5	210	1	FLAT C/D 10~26/F
62	T7-GB-AP02	34	1837	54.5	72.5	285	6	FLAT A 7~26/F
63	T7-GB-AP03	17	1775	53.5	71.5	275	6	FLAT A 7~26/F
64	T7-GB-AP03	15	1775	53.5	71.5	275	6	FLAT B 7~23/F
65	T7-GB-AP04	15	2675	46	64	285	9	FLAT B 7~23/F
66	T7-GB-AP05	17	1310	46	64	300	4	FLAT A 7~26/F

名稱	GB 橫節蓋加工圖	制圖	JOE	2023.5.9	修改
材料	X86380	復核	-	-	日期
顏色	JMQ213457 (古鑽)	批准			圖號
					J853-RAI-AP07

**美特鋁質 有限公司**  
**MIDI Aluminium Fabricator Ltd.**

工程號	J853	地盤	延坪路
-----	------	----	-----

送工地

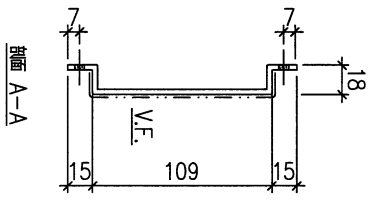
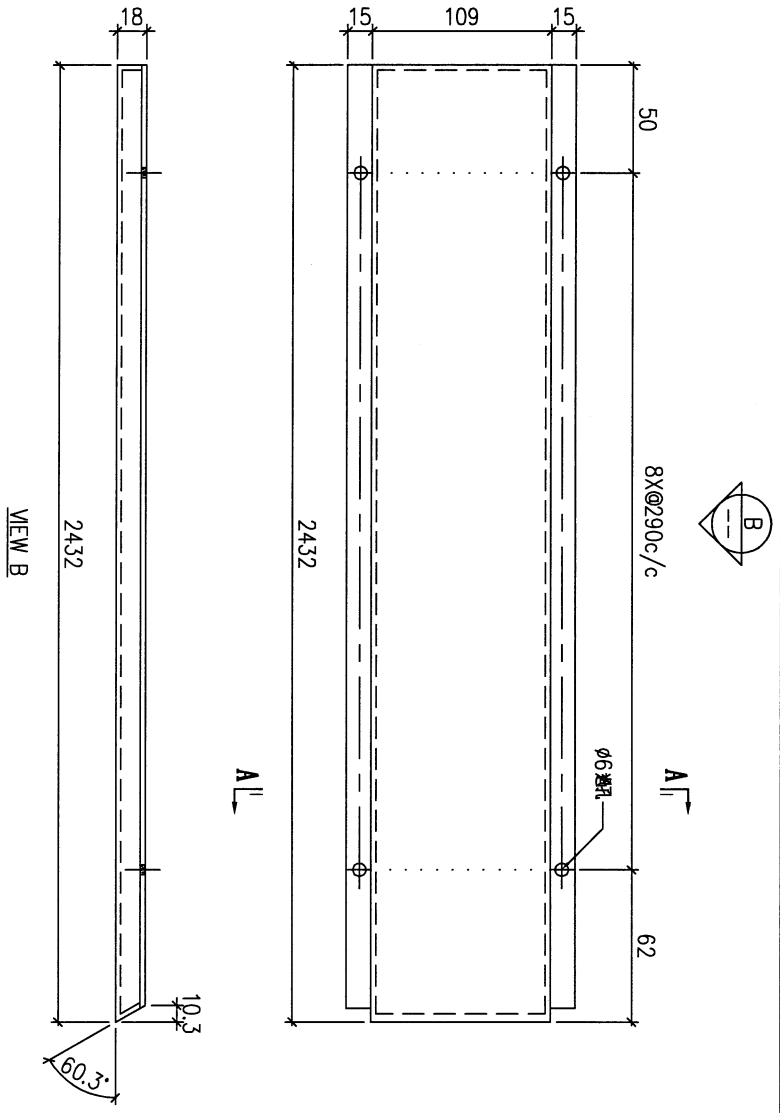
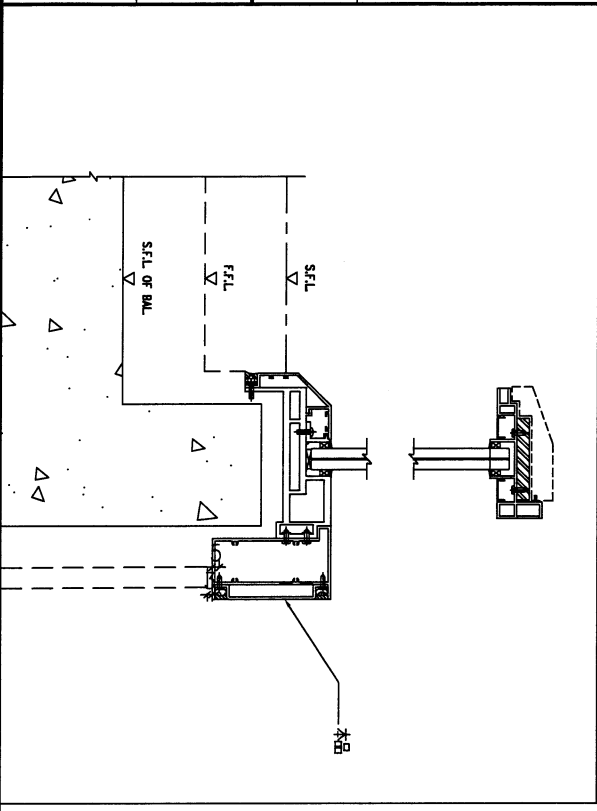

序號	物料編號	數量	安裝位置	樓層
01	T1-GB-AP20	1	T1 FLAT B 5/F	

名稱	GB 橫飾蓋加工圖	制圖	JOE	2023.5.9	修改		
材料	X86380	復核	-	-	日期		
顏色	JMQ213457 (古銅)	批準			圖號	J853-RAI-AP08	

15



美特鋁質 有限公司  
MIDI Aluminium Fabricator Ltd.

工程號 J853 地盤 延坪路

送工地

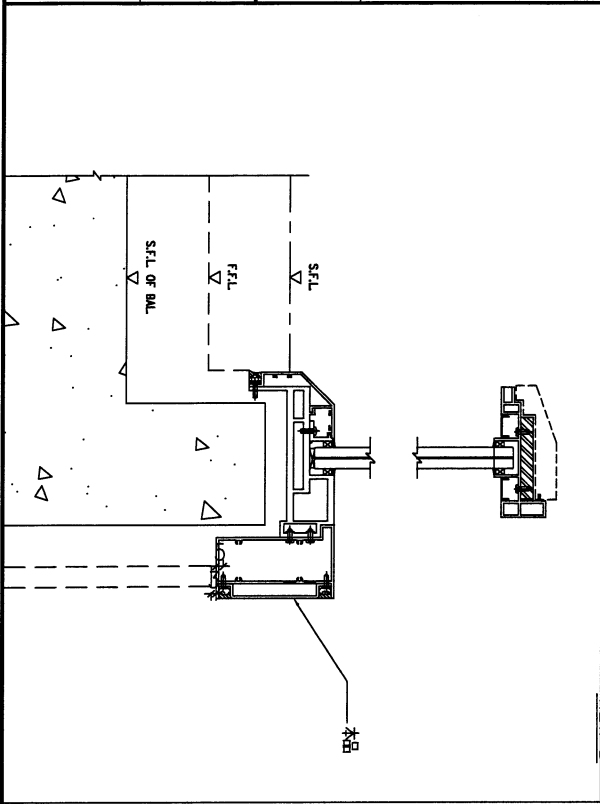

VIEW B

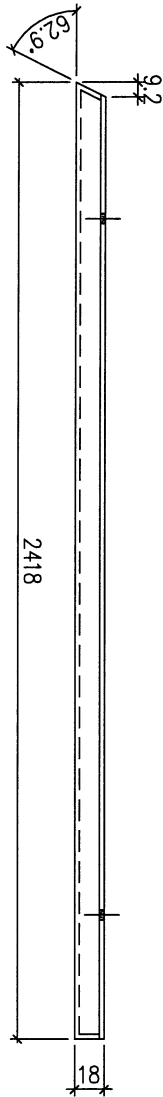

A/A

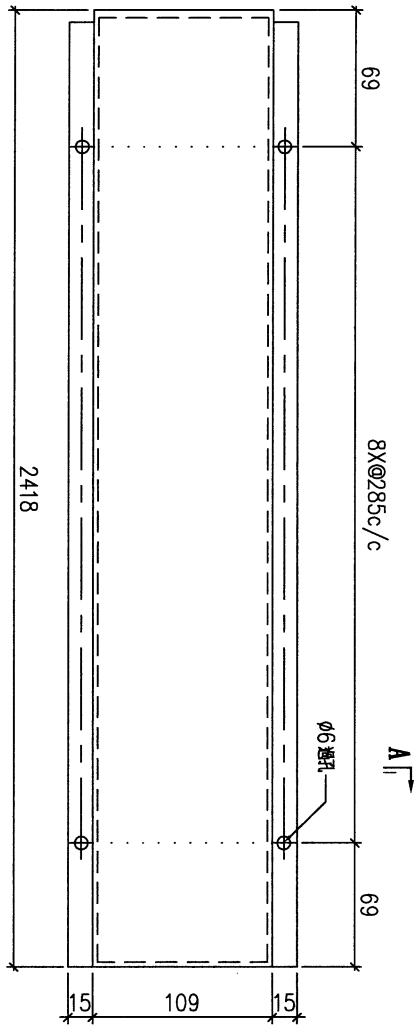

B

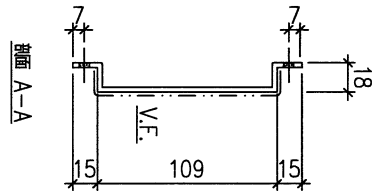

序號	物料編號	數量	安裝位置	樓層
01	T1-GB-AP21	1	見派位圖	T1 FLAT B 5/F

名稱	GB 橫飾蓋加工圖	制圖	JOE	2023.5.9	修改		
材料	X86380	復核	-	-	日期		
顏色	JMQ213457 (古銅)	批準			圖號	J853-RAI-AP09	

16



美特鋁質 有限公司  
MIDI Aluminium Fabricator Ltd.

工程號 J853 地盤 延坪路

送工地

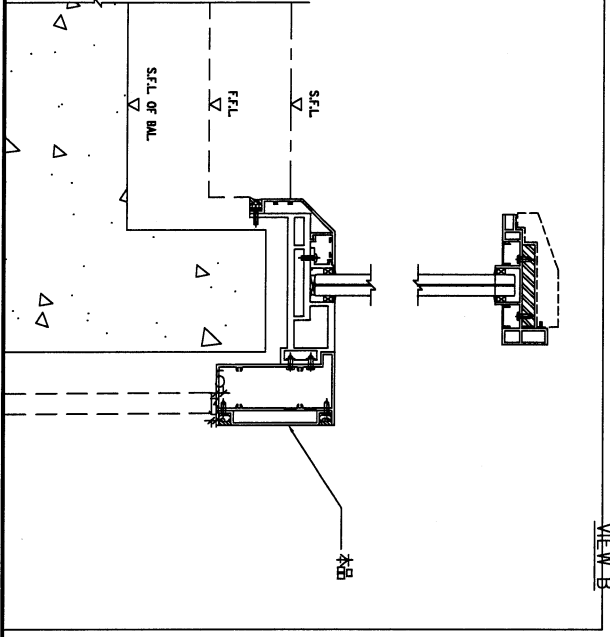

VIEW B

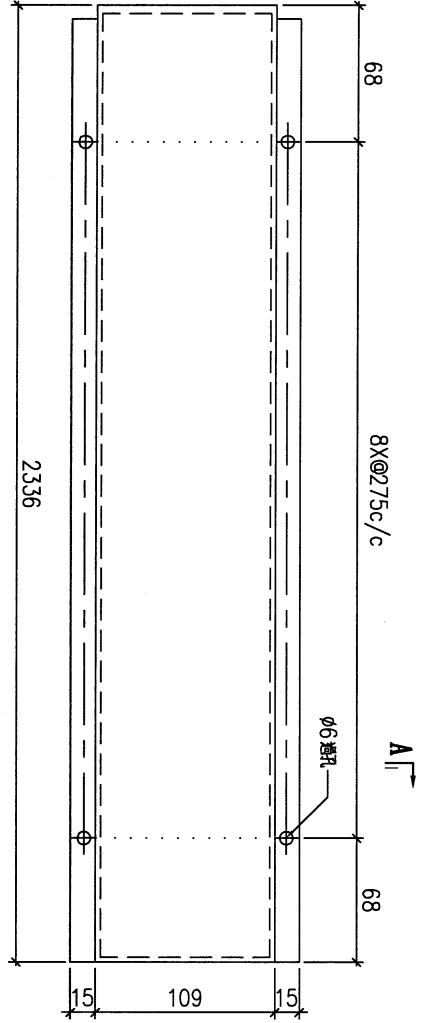
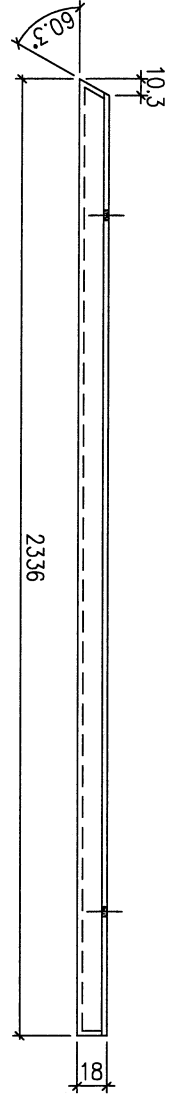

8XØ275c/c

A-A

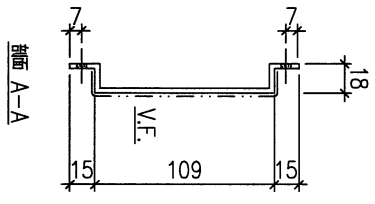

剖面 A-A

序號	物料編號	數量	安裝位置	樓層
01	T1-GB-AP22	1	見圖	T1 FLAT B 5/F

名稱	GB 橫飾蓋加工圖	制圖	JOE	2023.5.9	修改		
材料	X86380	復核	-	-	日期		
顏色	JMQ213457 (古銅)	批準			圖號	J853-RAI-AP10	



美特鋁質 有限公司  
MIDI Aluminium Fabricator Ltd.

工程號 J853 地盤 延坪路

送工地

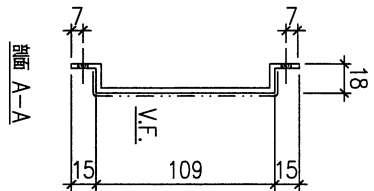
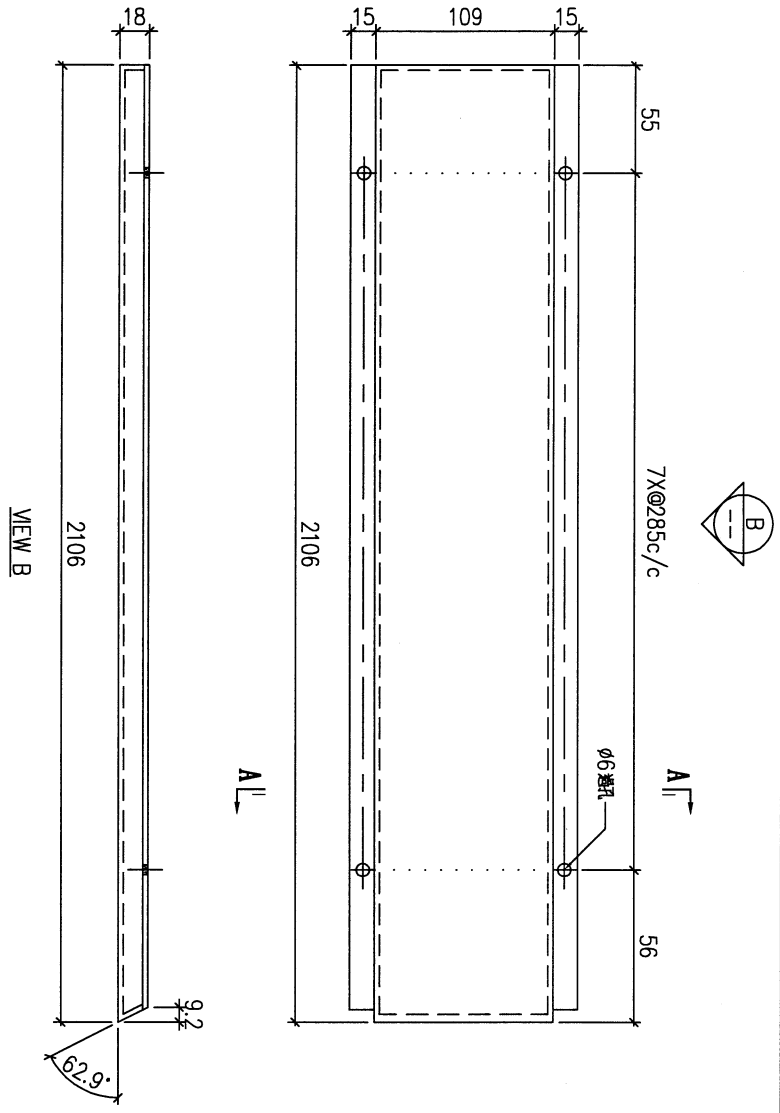
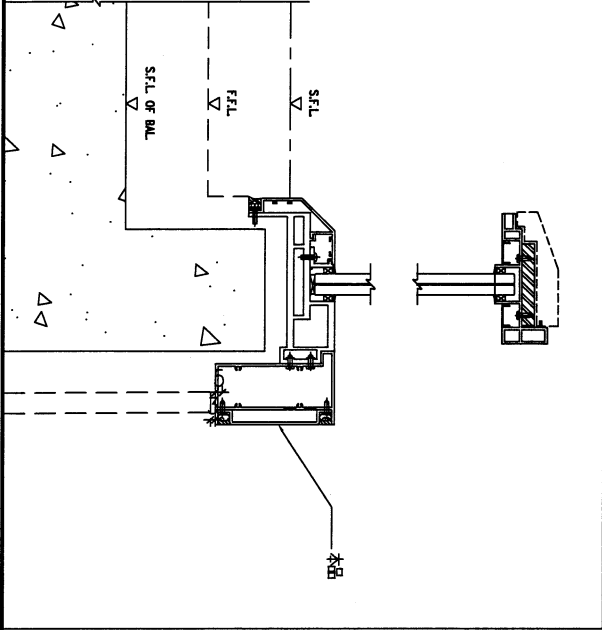

序號	物料編號	數量	安裝位置	樓層
01	T1-GB-AP23	1	見派位圖	T1 FLAT B 5/F

名稱	GB 橫飾蓋加工圖	制圖	JOE	2023.5.9	修改		
材料	X86380	復核	-	-	日期		
顏色	JMQ213457 (古銅)	批準			圖號	J853-RAI-AP11	

18



美特鋁質 有限公司  
MIDI Aluminium Fabricator Ltd.

工程號 J853 地盤 延坪路

送工地

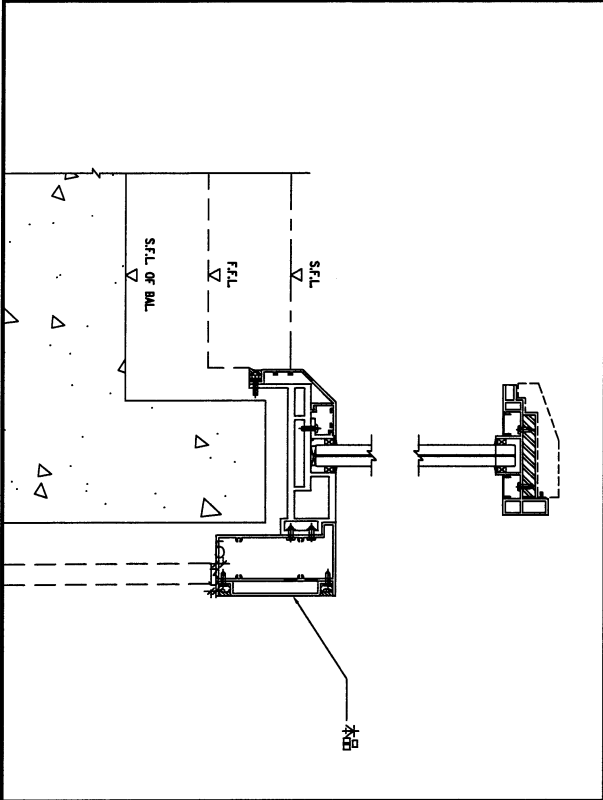

VIEW B

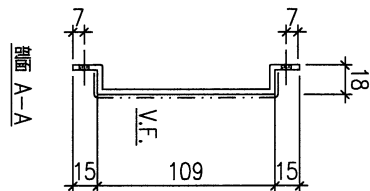
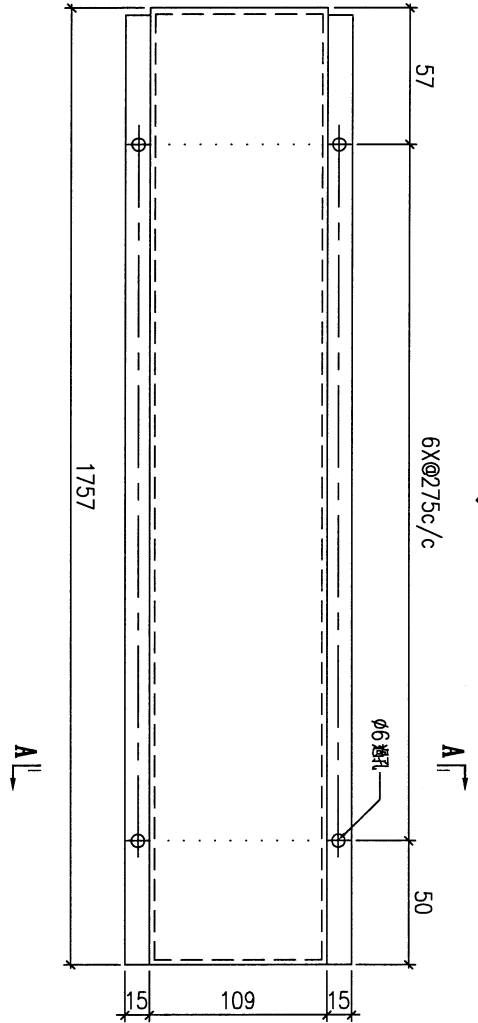
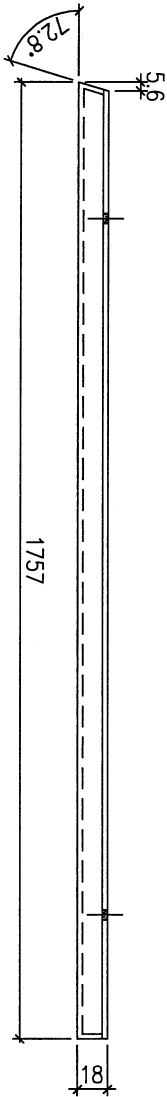

序號	物料編號	數量	安裝位置	樓層
01	T1-GB-AP24	1	見派位圖	T1 FLAT B 5/F

名稱	GB 橫飾蓋加工圖	制圖	JOE	2023.5.9	修改		
材料	X86380	復核	-	-	日期		
顏色	JMQ213457 (古銅)	批準			圖號	J853-RAI-AP12	



美特鋁質 有限公司  
MIDI Aluminium Fabricator Ltd.

工程號	J853	地盤	延坪路
-----	------	----	-----

送工地

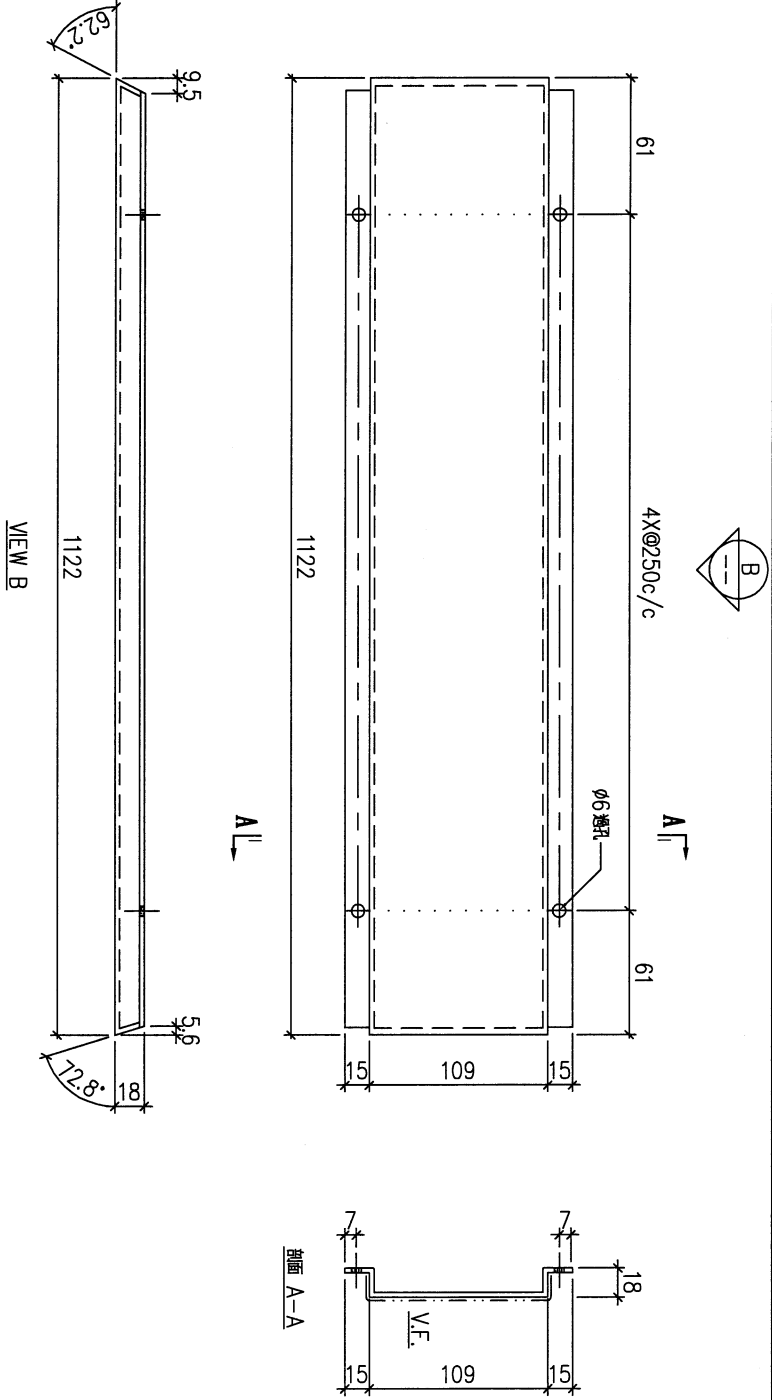
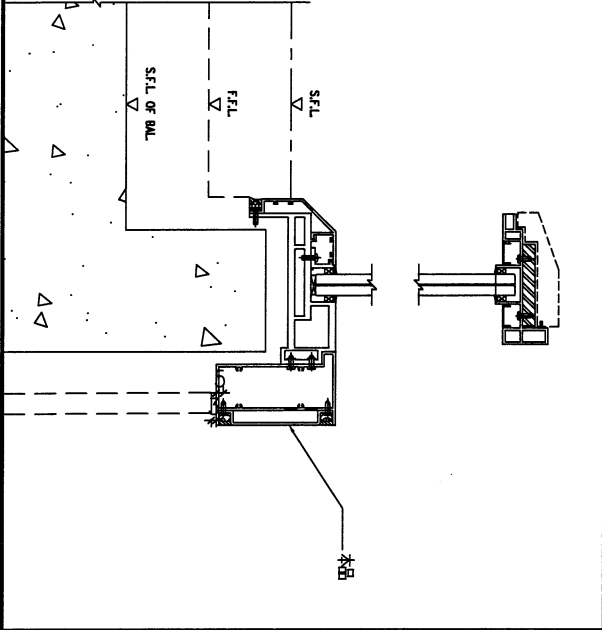

序號	物料編號	數量	安裝位置	樓層
01	T1-GB-AP25	1	見派位圖	T1 FLAT B 5/F

名稱	GB 橫飾蓋加工圖	制圖	JOE	2023.5.9	修改		
材料	X86380	復核	-	-	日期		
顏色	JMQ213457 (古銅)	批准			圖號	J853-RAI-AP13	

**美特鋁質 有限公司**  
**MIDI Aluminium Fabricator Ltd.**

工程號	J853	地盤	延坪路
-----	------	----	-----

送工地

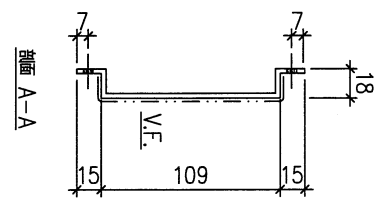
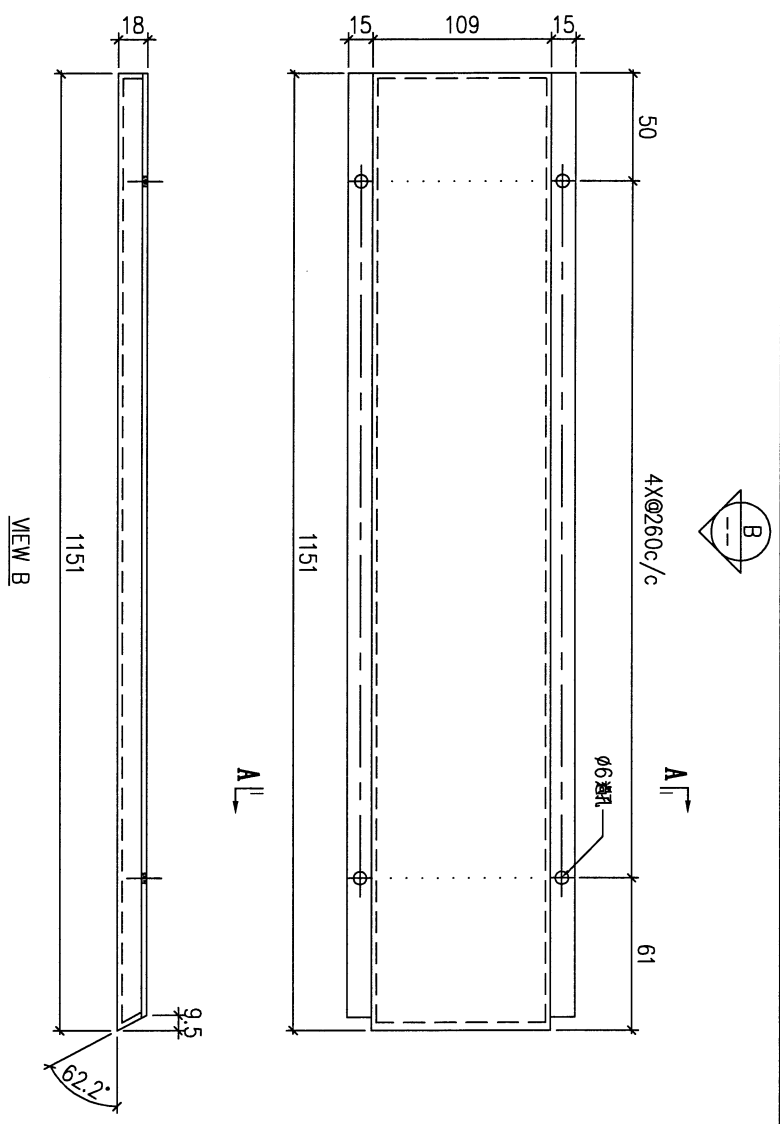
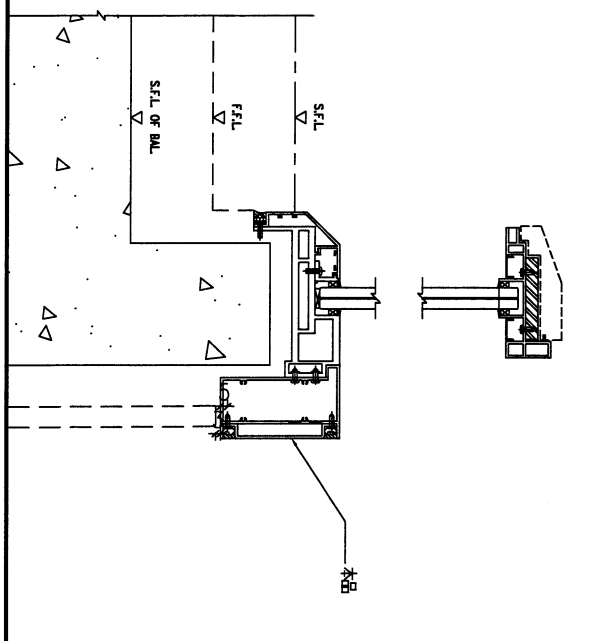

序號	物料編號	數量	安裝位置	樓層
01	T1-GB-AP26	1	見派位圖	T1 FLAT B 5/F

名稱	GB 橫飾蓋加工圖	制圖	JOE	2023.5.9	修改		
材料	X86380	復核	-	-	日期		
顏色	JMQ213457 (古銅)	批準			圖號	J853-RAI-AP14	

# UP4101-鋁料派位圖

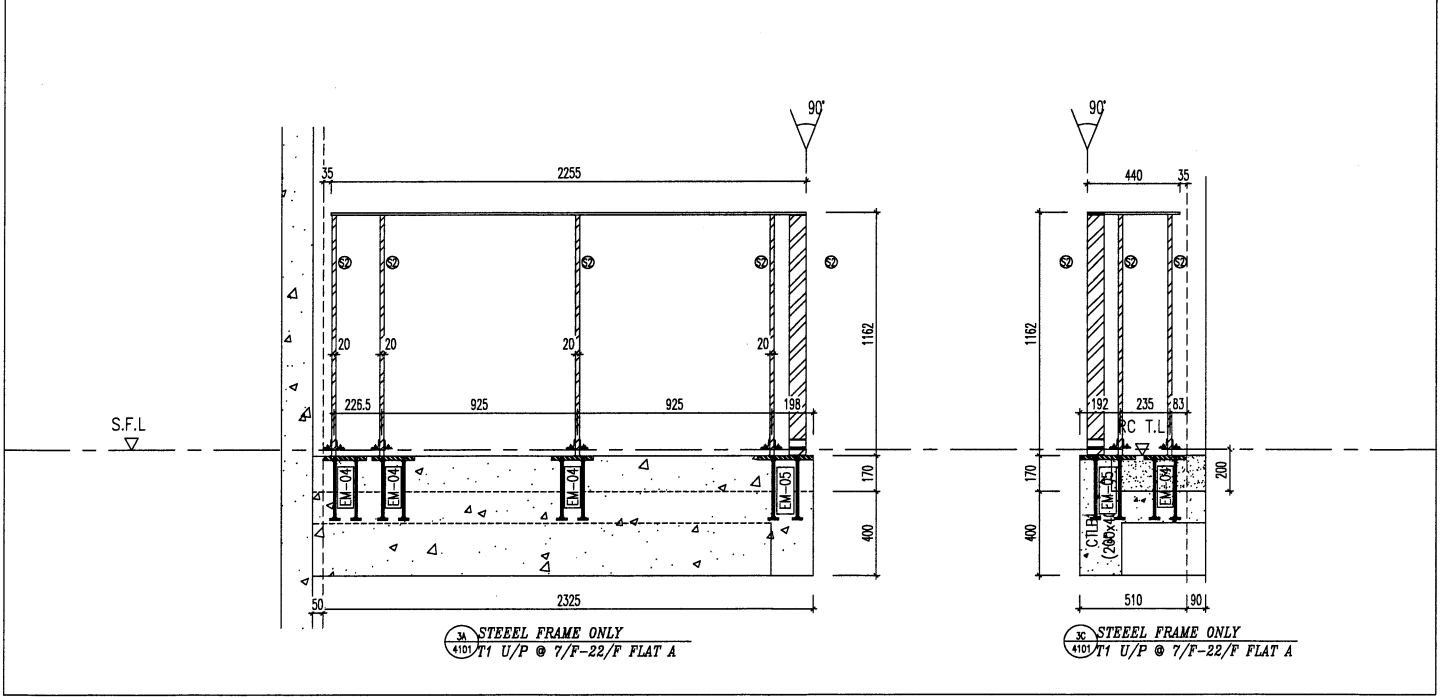
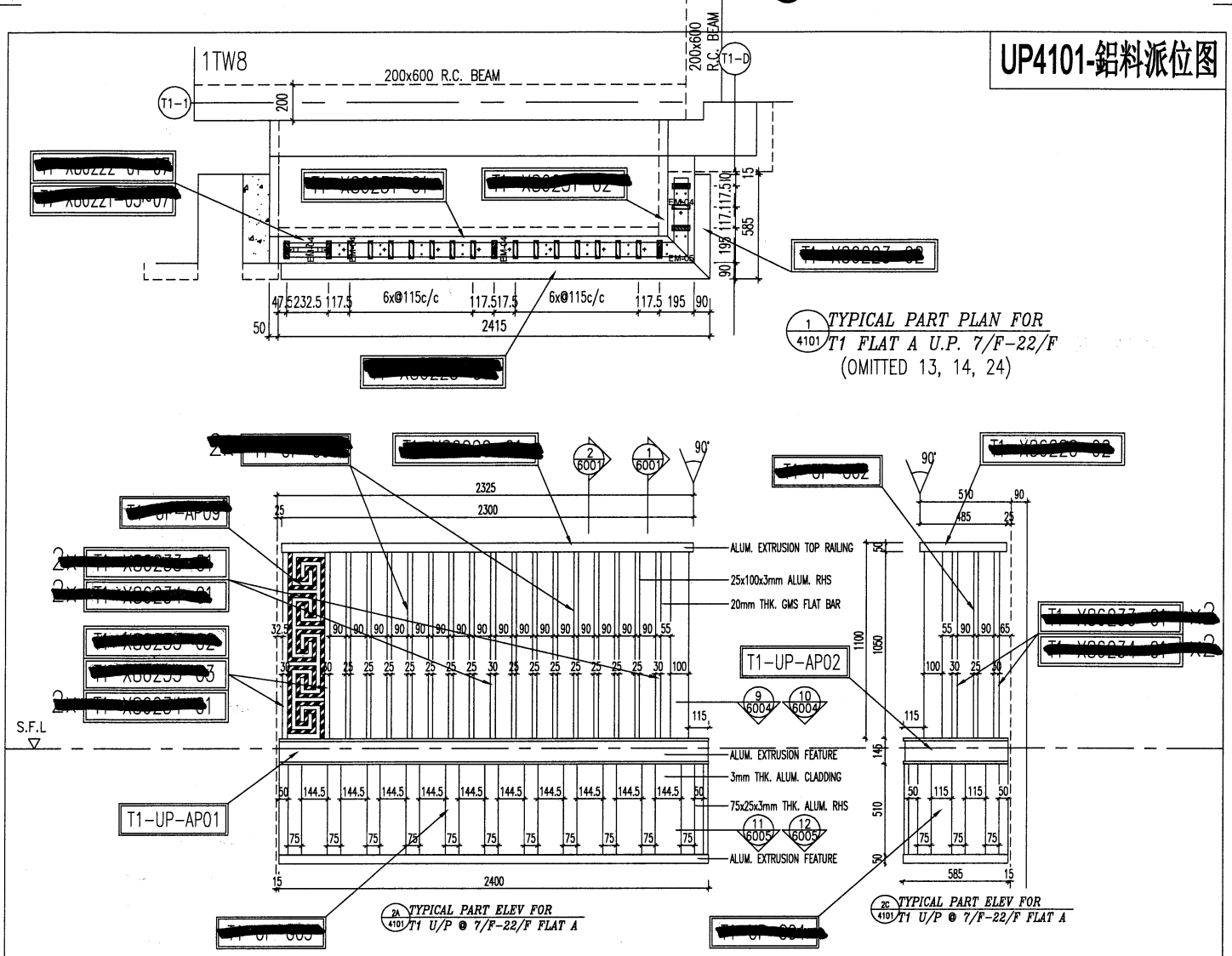

REVISIONS:

NO.	DATE	DESCRIPTION
1	12/04/2022	ISSUED SUBJECT TO APPROVAL
2		REVISED
3		REVISED

JOB NO.: J-653  
 PROJECT: PROPOSED RESIDENTIAL DEVELOPMENT AT N.K.L.L. 6542 YIN PING ROAD KOWLOON  
 TITLE: PART ELEVATION OF ALUM. BALUSTRADE AT TOWER 1 (6/F-22/F)  
 DATE: 19-MAY-21 SCALE: 1:80(A1)  
 DRAWN BY: Ivan  
 CHECKED BY: [Signature]  
 UNIT: 6-8 Sunny Industrial Centre, 1/F 610 Chee Ling Road, Kowloon Tel: (852)272711-4 Fax: (852)2727586 CMC NO.: J653-SD-UP-4101 REV: 0

NOTE:  
 1. ALL DIMENSIONS ARE IN MM.  
 2. ALL DIMENSIONS ARE VENTED FROM OUTSIDE.  
 3. ALL DIMENSIONS TO BE VERIFIED ON SITE BEFORE FABRICATION.  
 LEGEND:  
 (A) - DETAIL MARK NO.  
 (S) - REFER SHEET NO.  
 1. FEEL - FINISHED FLOOR LEVEL  
 2. S.F.L. - STRUCTURAL FLOOR LEVEL  
 3. (1/2) - INCREASED DETAIL

PACKAGE CONSULTANT:  
**WEINHARDT**  
 STRUCTURAL ENGINEERS:  
**WTF**  
 WONG TUNG & PARTNERS LIMITED  
 ARCHT. 058104098  
 MAIN CONTRACTOR:  
**WTF**  
 WONG TUNG & PARTNERS LIMITED  
 ARCHT. 058104098  
 CLIENT:

RD. REF.:







UP4203-鋁料派位圖

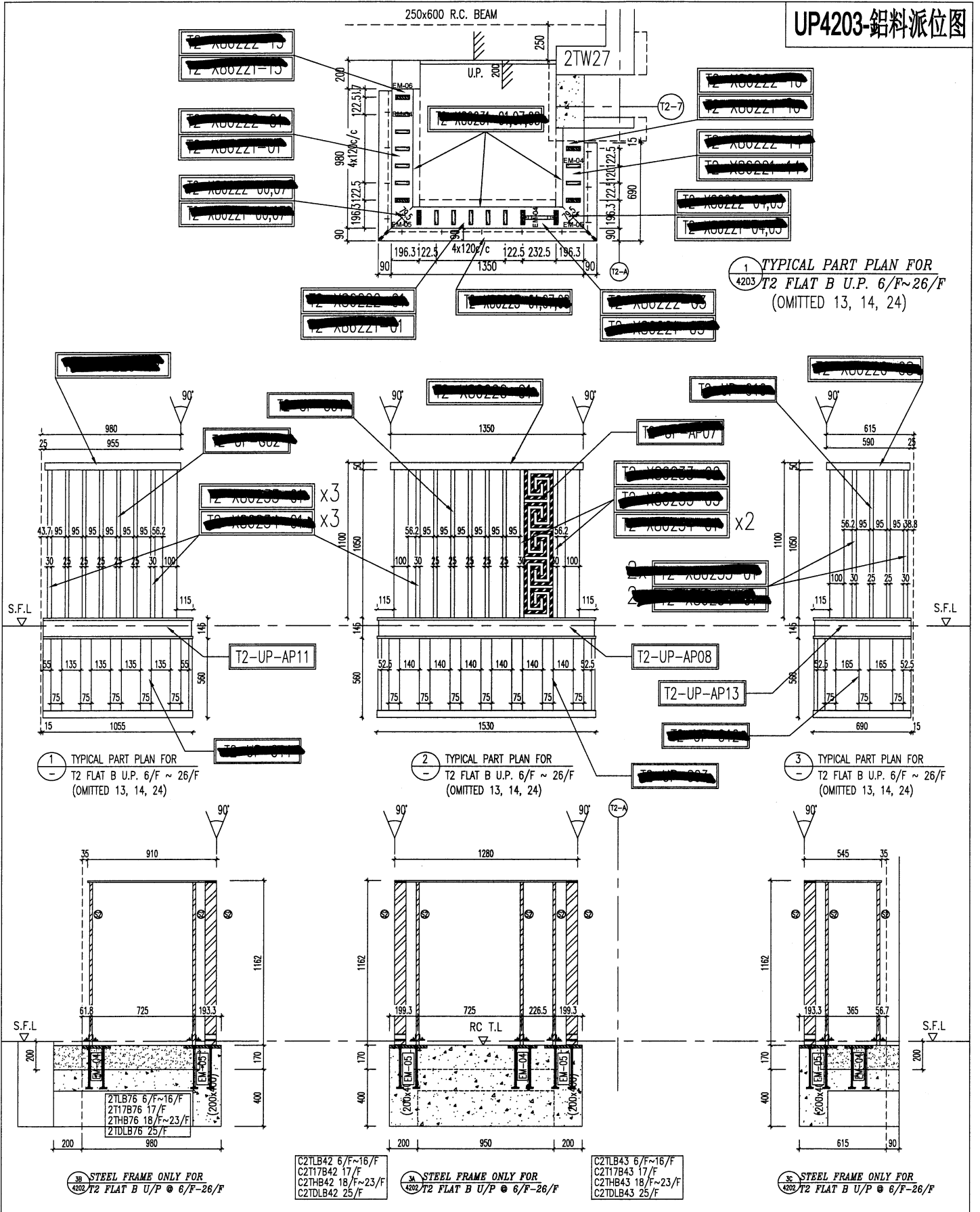

<p>DATE: 08-MAR-21 SCALE: 1:50(A1)</p> <p>DRAWN BY: C.M. CHECKED BY: [Signature]</p>	<p>PROJECT: PROPOSED RESIDENTIAL DEVELOPMENT AT N.K.I.L. 6542 YIN PING ROAD KOWLOON</p> <p>TITLE: PART ELEVATION OF ALUM. BALUSTRADE AT TOWER 2</p>	<p>JOB NO.: J-853</p>	<p>REVISION SUBJECT TO MODIFICATION</p> <table border="1"> <tr> <th>NO.</th> <th>DATE</th> <th>REVISION</th> </tr> <tr> <td>1</td> <td>12/04/2022</td> <td>ISSUED FOR TENDER</td> </tr> <tr> <td>2</td> <td></td> <td></td> </tr> </table>	NO.	DATE	REVISION	1	12/04/2022	ISSUED FOR TENDER	2			<p>NOTE:</p> <ol style="list-style-type: none"> <li>ALL DIMENSIONS ARE IN MM.</li> <li>ALL DIMENSIONS ARE VIEWED FROM OUTSIDE.</li> <li>ALL DIMENSIONS TO BE CHECKED ON SITE BEFORE FABRICATION.</li> </ol> <p>LEGEND:</p> <ul style="list-style-type: none"> <li>(T) - DETAIL MARK NO.</li> <li>(S) - DETAIL SHEET NO.</li> <li>1. F.F.A. - FINISHED FLOOR LEVEL</li> <li>2. S.F.L. - STRUCTURAL FLOOR LEVEL</li> <li>3. (R) - REINFORCED DETAIL</li> </ul>	<p>PROJECT CONSULTANT:</p> <p><b>WTF</b></p> <p>WONG TUNG &amp; PARTNERS LIMITED</p> <p>ARCHITECTS &amp; ENGINEERS</p>	<p>STRUCTURAL ENGINEER:</p> <p><b>WTF</b></p> <p>WONG TUNG &amp; PARTNERS LIMITED</p> <p>ARCHITECTS &amp; ENGINEERS</p>	<p>CLIENT:</p>	<p>BLK. REF.:</p>
				NO.	DATE	REVISION											
1	12/04/2022	ISSUED FOR TENDER															
2																	
<p>OWNER: 美特鋁質有限公司</p> <p>510 Chee Loo Ling Road, Kowloon</p> <p>Tel: (852) 27277868</p> <p>Fax: (852) 27277865</p> <p>OWS NO.: J853-SD-UP-4203</p> <p>REV.: D</p>																	

26

### UP4204-铝料派位图

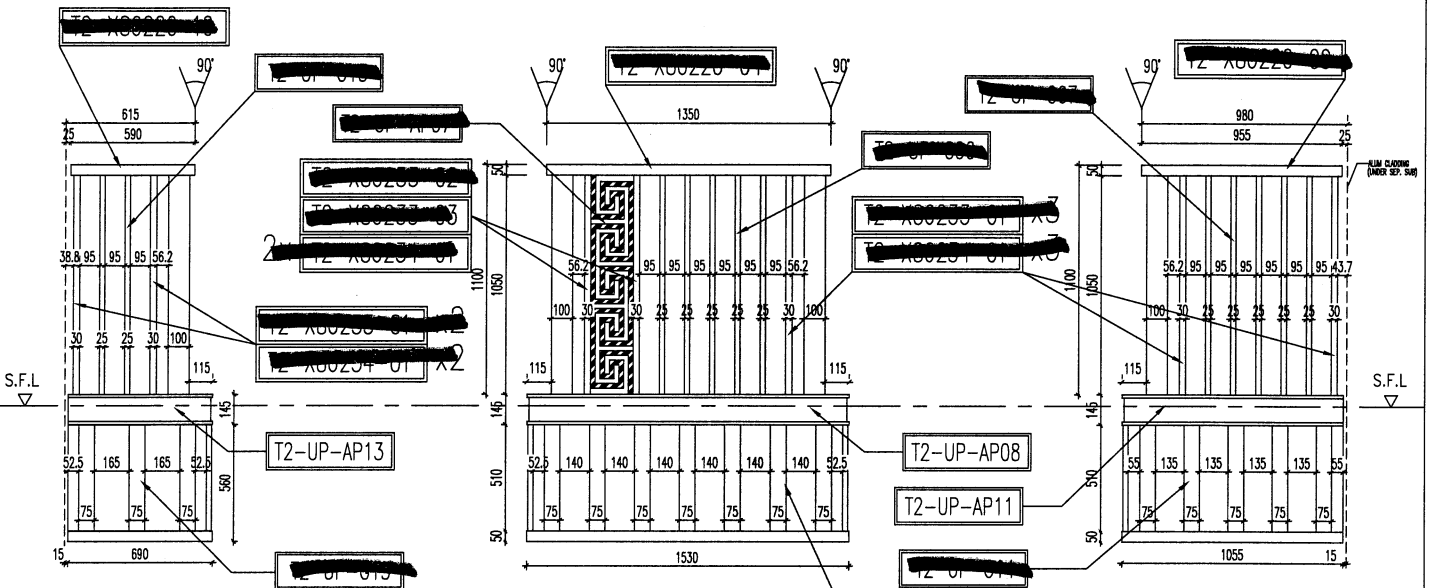
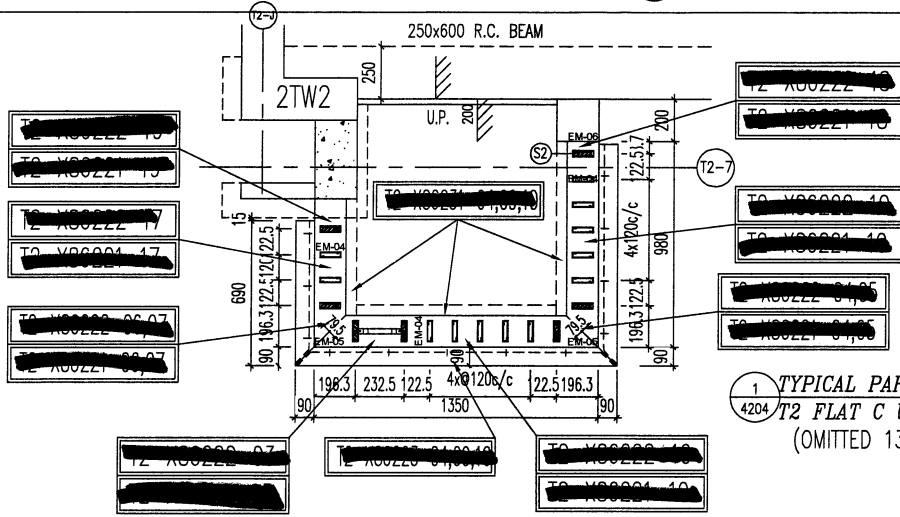

1 TYPICAL PART PLAN FOR T2 FLAT C U.P. 5/F ~ 26/F (OMITTED 13, 14, 24)

2 TYPICAL PART PLAN FOR T2 FLAT C U.P. 5/F ~ 26/F (OMITTED 13, 14, 24)

3 TYPICAL PART PLAN FOR T2 FLAT C U.P. 5/F ~ 26/F (OMITTED 13, 14, 24)

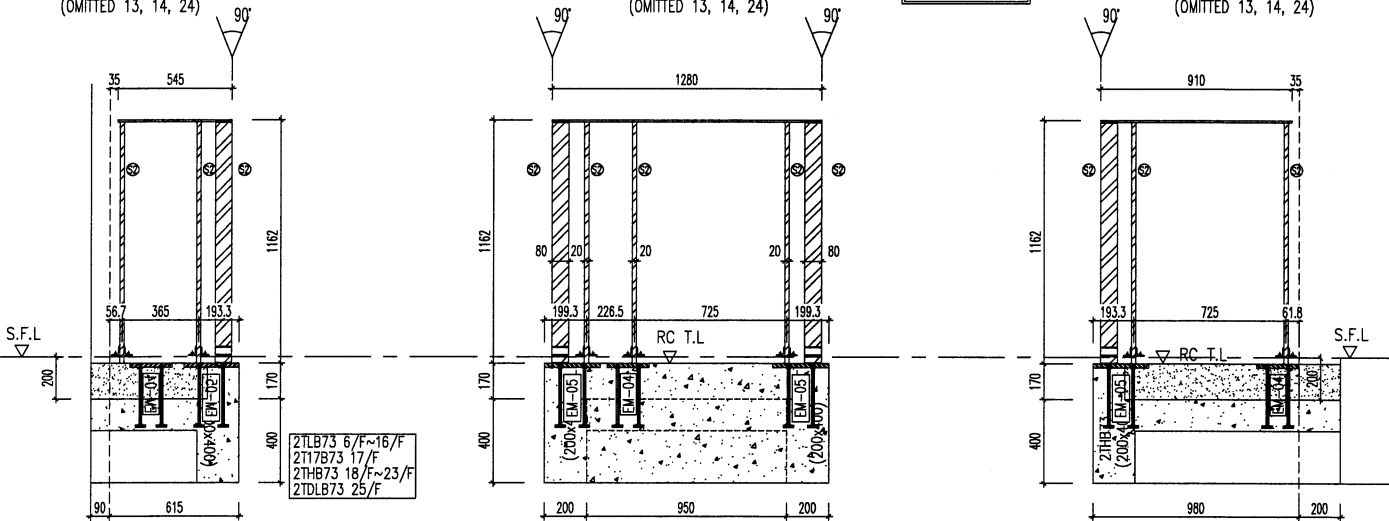

3B STEEL FRAME ONLY FOR 4203 T2 FLAT C U/P @ 5/F-26/F

C2TLB73 6/F~16/F  
C2T1B73 17/F  
C2TB73 18/F~23/F  
C2TDLB73 25/F

3C STEEL FRAME ONLY FOR 4203 T2 FLAT C U/P @ 5/F-26/F

C2TLB7 6/F~16/F  
C2T1B7 17/F  
C2TB7 18/F~23/F  
C2TDLB7 25/F

3C STEEL FRAME ONLY FOR 4203 T2 FLAT C U/P @ 5/F-26/F

<b>PROJECT:</b> PROPOSED RESIDENTIAL DEVELOPMENT AT N.K.L.L. 6542 YIN PING ROAD KOWLOON		<b>DRAWN BY:</b> C.A.M.	<b>CHECKED BY:</b>
<b>TITLE:</b> PART ELEVATION OF ALUM. BALUSTRADE AT TOWER 2	<b>DATE:</b> 08-MAR-21	<b>SCALE:</b> 1:500(A1)	
<p>9810 Che Kwo Ling Road, Kowloon Tel: 2489211-4 Fax: (853) 2777865 PWC NO.: 1853-SH-UP-4204</p>		<p>610 Che Kwo Ling Road, Kowloon Tel: 2489211-4 Fax: (853) 2777865 PWC NO.: 1853-SH-UP-4204</p>	
<b>JOB NO.:</b> J-853	<b>REVISIONS:</b>	<b>DATE:</b> 12/04/2022	<b>REVISIONS:</b>
<p>1. ALL DIMENSIONS ARE IN MM. 2. ALL ELEVATIONS ARE VIEWED FROM OUTSIDE. 3. ALL DIMENSIONS TO BE KEPT ON SITE BEFORE FABRICATION. 4. DETAIL MARK NO. BEFORE SHEET NO.</p>			

**STRUCTURAL ENGINEER:**  
**YONG TUNG & PARTNERS LIMITED**  
ARCHITECTS & ENGINEERS

**CLIENT:**

**PROJECT:**

**SCALE:** 1:500(A1)

**DATE:** 12/04/2022

**PROJECT:**

**SCALE:** 1:500(A1)

**DATE:** 12/04/2022

**PROJECT:**

**SCALE:** 1:500(A1)

**DATE:** 12/04/2022

UP4205-鋁料派位圖

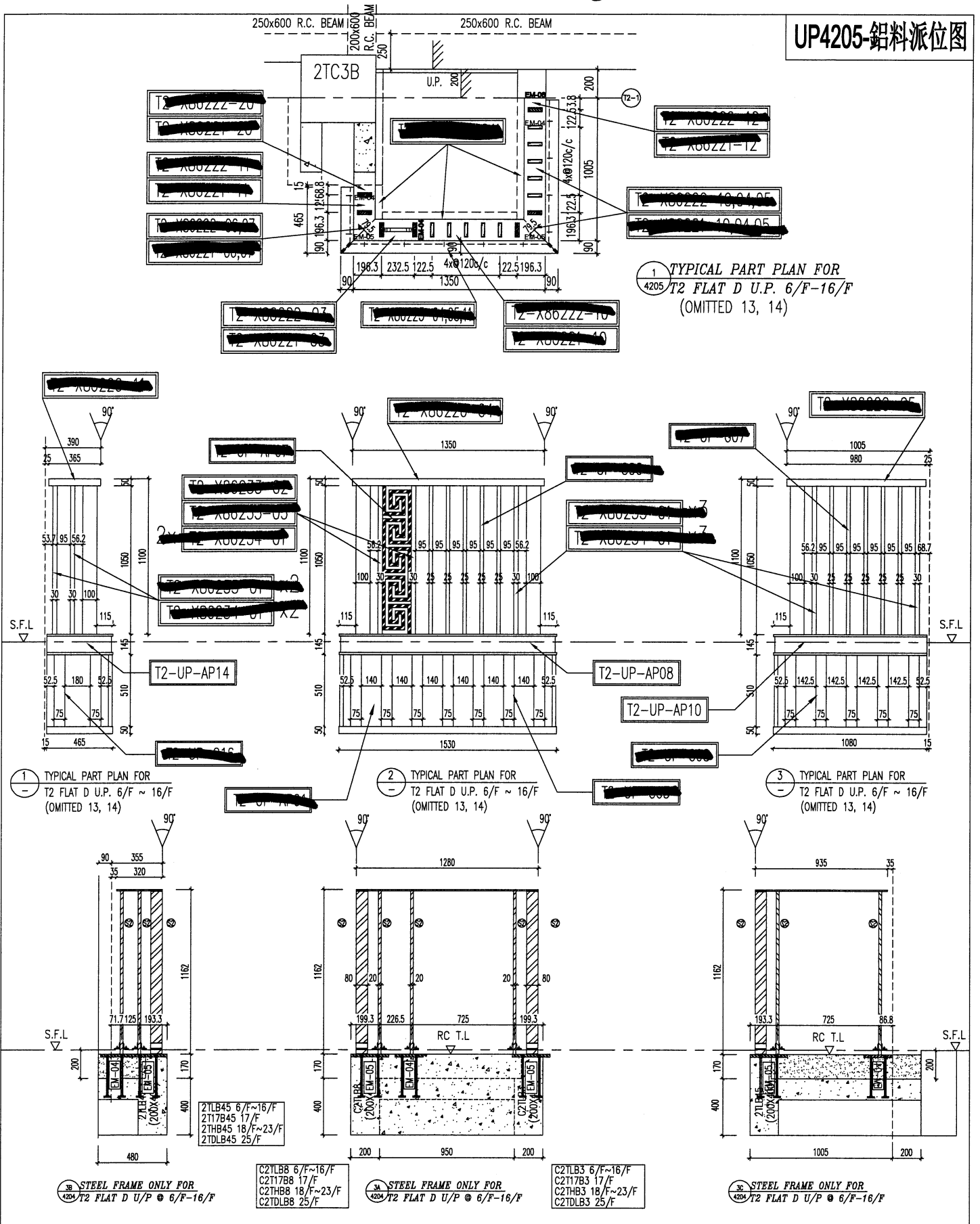

1  
4205 TYPICAL PART PLAN FOR  
T2 FLAT D U.P. 6/F~16/F  
(OMITTED 13, 14)

1  
TYPICAL PART PLAN FOR  
T2 FLAT D U.P. 6/F ~ 16/F  
(OMITTED 13, 14)

2  
TYPICAL PART PLAN FOR  
T2 FLAT D U.P. 6/F ~ 16/F  
(OMITTED 13, 14)

3  
TYPICAL PART PLAN FOR  
T2 FLAT D U.P. 6/F ~ 16/F  
(OMITTED 13, 14)

36  
STEEL FRAME ONLY FOR  
4204 T2 FLAT D U/P @ 6/F~16/F

C2TLB8 6/F~16/F  
C2T17B8 17/F  
C2THB8 18/F~23/F  
C2TDLB8 25/F

34  
STEEL FRAME ONLY FOR  
4204 T2 FLAT D U/P @ 6/F~16/F

C2TLB3 6/F~16/F  
C2T17B3 17/F  
C2THB3 18/F~23/F  
C2TDLB3 25/F

36  
STEEL FRAME ONLY FOR  
4204 T2 FLAT D U/P @ 6/F~16/F

<p>M&amp;D ENGINEERING &amp; ARCHITECTURE 510 Che Che Road, London Tel: (852) 27277888 Fax: (852) 27277885 PWS NO.: JBS-SD-UP-4205</p>	<p>DATE: 08-MAR-21 DRAWN BY: C.A.M. CHECKED BY: [Signature]</p>	<p>SCALE: 1:80(A1)</p>	<p>TITLE: PART ELEVATION OF ALUM. BALUSTRADE AT TOWER 2</p>	<p>PROJECT: PROPOSED RESIDENTIAL DEVELOPMENT AT N.K.I.L. 6542 YIN PING ROAD KOWLOON</p>	<p>JOB NO.: J-853</p>	<p>REVISION SUBJECT TO MODIFICATION</p> <table border="1"> <tr> <th>NO.</th> <th>DATE</th> <th>REVISION</th> </tr> <tr> <td>1</td> <td>12/04/2022</td> <td>ISSUED FOR TENDER</td> </tr> <tr> <td>2</td> <td></td> <td></td> </tr> </table>	NO.	DATE	REVISION	1	12/04/2022	ISSUED FOR TENDER	2			<p>NOTE: 1. ALL DIMENSIONS ARE IN MM. 2. ALL DIMENSIONS ARE REFERRED FROM OUTSIDE. 3. ALL DIMENSIONS TO BE CHECKED ON SITE BEFORE FABRICATION. LEGEND: ① - DETAIL MARK NO. ② - SHEET NO. 1. F.F.L. - FINISHED FLOOR LEVEL 2. S.F.L. - STRUCTURAL FLOOR LEVEL 3. R.F.D. - REVERSED DETAIL</p>	<p>STRUCTURAL ENGINEER:  WONG TUNC &amp; PARTNERS LIMITED ARCHITECTS &amp; ENGINEERS</p>	<p>CLIENT:</p>	<p>ARCHITECT:  WONG TUNC &amp; PARTNERS LIMITED ARCHITECTS &amp; ENGINEERS</p>	<p>BLK. REF.:</p>
	NO.	DATE	REVISION																	
1	12/04/2022	ISSUED FOR TENDER																		
2																				
<p>MAIN CONTRACTOR:  WONG TUNC &amp; PARTNERS LIMITED ARCHITECTS &amp; ENGINEERS</p>	<p>PROJECT CONSULTANT:  MENHARDT</p>	<p>DATE: 08-MAR-21</p>	<p>SCALE: 1:80(A1)</p>	<p>PROJECT: PROPOSED RESIDENTIAL DEVELOPMENT AT N.K.I.L. 6542 YIN PING ROAD KOWLOON</p>	<p>JOB NO.: J-853</p>	<p>REVISION SUBJECT TO MODIFICATION</p> <table border="1"> <tr> <th>NO.</th> <th>DATE</th> <th>REVISION</th> </tr> <tr> <td>1</td> <td>12/04/2022</td> <td>ISSUED FOR TENDER</td> </tr> <tr> <td>2</td> <td></td> <td></td> </tr> </table>	NO.	DATE	REVISION	1	12/04/2022	ISSUED FOR TENDER	2			<p>NOTE: 1. ALL DIMENSIONS ARE IN MM. 2. ALL DIMENSIONS ARE REFERRED FROM OUTSIDE. 3. ALL DIMENSIONS TO BE CHECKED ON SITE BEFORE FABRICATION. LEGEND: ① - DETAIL MARK NO. ② - SHEET NO. 1. F.F.L. - FINISHED FLOOR LEVEL 2. S.F.L. - STRUCTURAL FLOOR LEVEL 3. R.F.D. - REVERSED DETAIL</p>	<p>STRUCTURAL ENGINEER:  WONG TUNC &amp; PARTNERS LIMITED ARCHITECTS &amp; ENGINEERS</p>	<p>CLIENT:</p>	<p>ARCHITECT:  WONG TUNC &amp; PARTNERS LIMITED ARCHITECTS &amp; ENGINEERS</p>	<p>BLK. REF.:</p>
NO.	DATE	REVISION																		
1	12/04/2022	ISSUED FOR TENDER																		
2																				

28

UP4206-鋁料派位圖

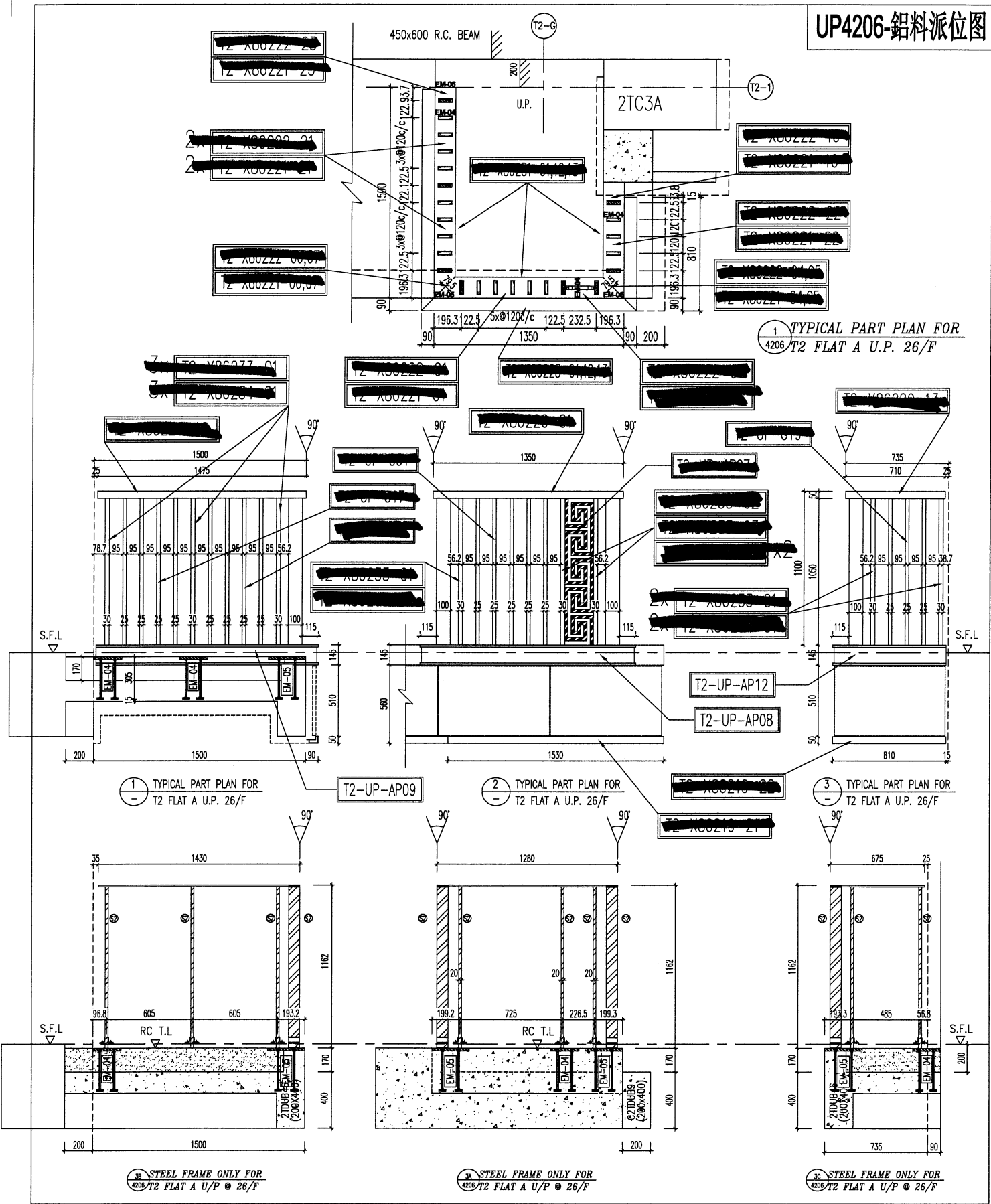

<p>DATE: 02-09-22</p> <p>SCALE: 1:50(A1)</p> <p>DRAWN BY: UHR</p> <p>CHECKED BY:</p>	<p>TITLE:</p> <p>PART ELEVATION</p> <p>OF ALUM. BALUSTRADE</p> <p>AT TOWER 2</p>	<p>PROJECT:</p> <p>PROPOSED RESIDENTIAL</p> <p>DEVELOPMENT AT N.K.I.L. 6542</p> <p>YIN PING ROAD</p> <p>KOWLOON</p>	<p>JOB NO.:</p> <p>J-653</p>	<p>DATE:</p> <p>02-09-22</p>	<p>DRW. NO.:</p> <p>0209</p>	<p>REV.:</p> <p>0</p>	<p>PROJECT NO.:</p> <p>3853-SP-UP-4206</p>	<p>CLIENT:</p>	<p>ARCHITECT:</p> <p>YONG TUNG &amp; PARTNERS LIMITED</p>	<p>STRUCTURAL ENGINEER:</p> <p>YONG TUNG &amp; PARTNERS LIMITED</p>	<p>DATE OF CONSULTANT:</p> <p>2022/09/09</p>	<p>MEMPHARDT</p>	<p>NOTE:</p> <p>1. ALL DIMENSIONS ARE IN MM.</p> <p>2. ALL DIMENSIONS ARE MEASUREMENT FROM OUTSIDE BEFORE FABRICATION.</p> <p>3. ALL DIMENSIONS TO BE VERIFIED ON SITE.</p>	<p>LEGEND:</p> <p>① DETAIL MARK NO.</p> <p>② REFER SHEET NO.</p> <p>1. F.F.L. --- FINISHED FLOOR LEVEL</p> <p>2. S.F.L. --- STANDARD FLOOR LEVEL</p> <p>3. --- REVERSED DETAIL</p>

UP4301-鋁料派位图

1 TYPICAL PART PLAN FOR  
 4301 T3 FLAT A U.P. 6/F~16/F  
 (OMITTED 13, 14)

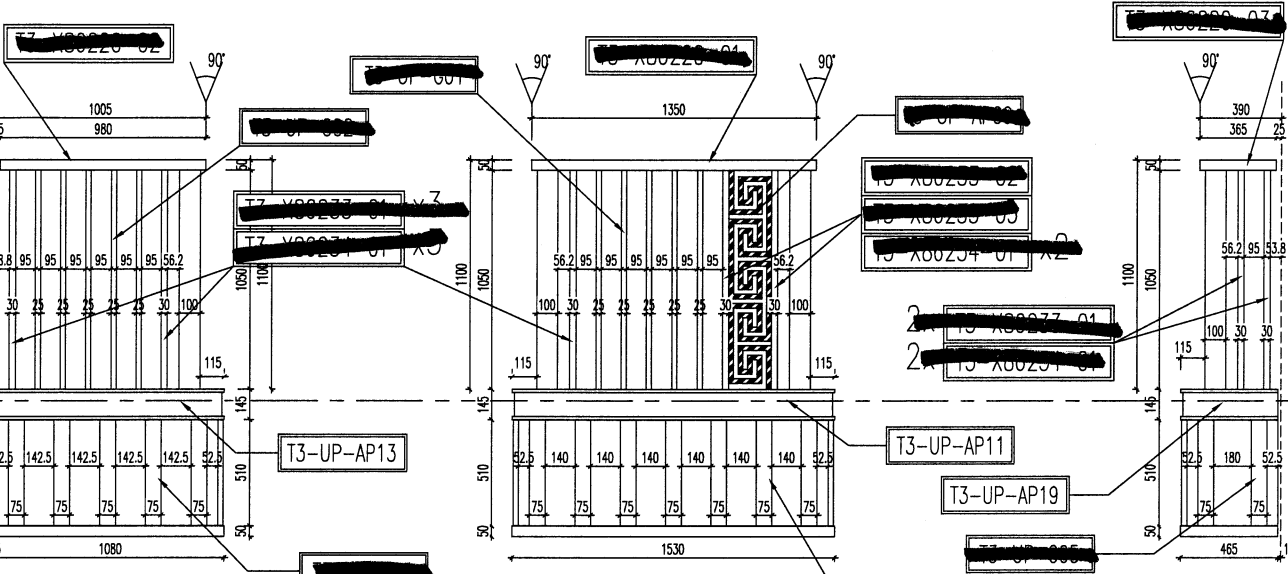
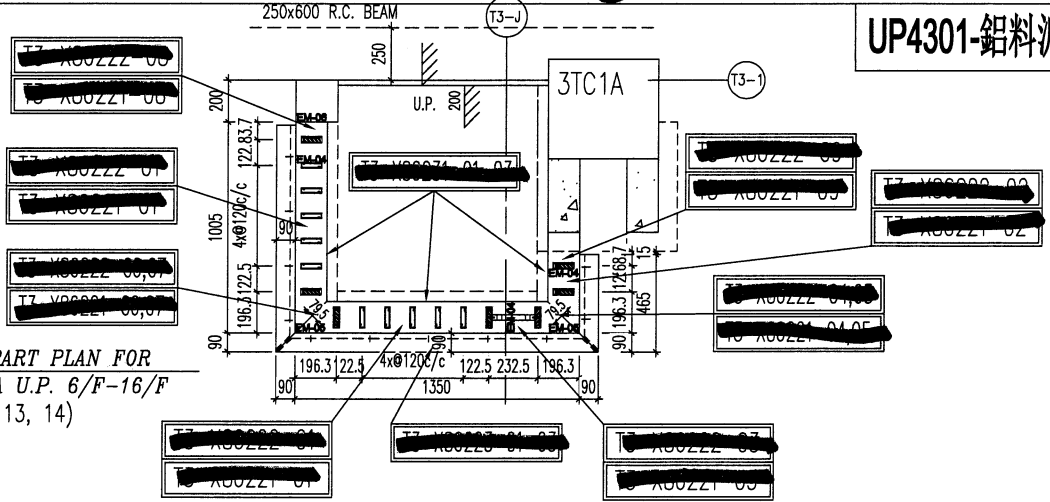

1 TYPICAL PART PLAN FOR  
 T3 FLAT A U.P. 6/F ~ 16/F  
 (OMITTED 13, 14)

2 TYPICAL PART PLAN FOR  
 T3 FLAT A U.P. 6/F ~ 16/F  
 (OMITTED 13, 14)

3 TYPICAL PART PLAN FOR  
 T3 FLAT A U.P. 6/F ~ 16/F  
 (OMITTED 13, 14)

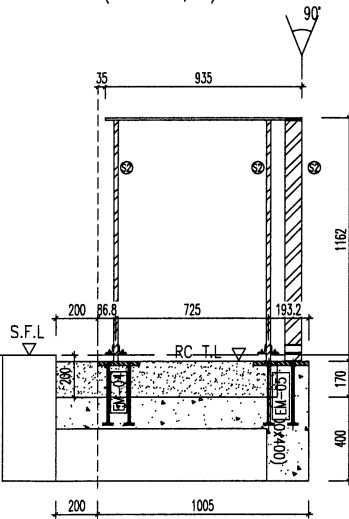

4 STEEL FRAME ONLY  
 T3 FLAT A U.P. 6/F ~ 16/F  
 (OMITTED 13, 14)

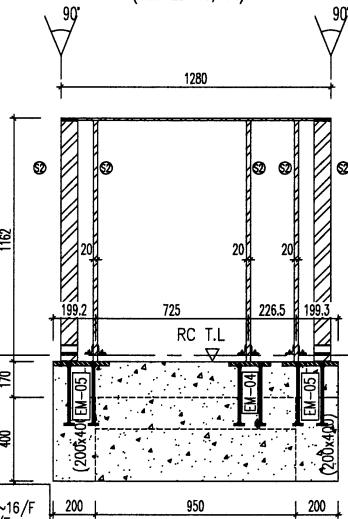

5 STEEL FRAME ONLY  
 T3 FLAT A U.P. 6/F ~ 16/F  
 (OMITTED 13, 14)

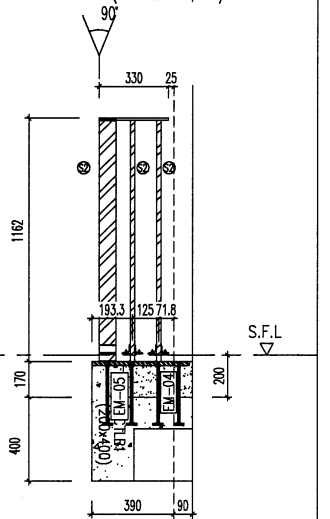

6 STEEL FRAME ONLY  
 T3 FLAT A U.P. 6/F ~ 16/F  
 (OMITTED 13, 14)

C3T6B43B 6/F  
 C3TLB43B 7/F~16/F  
 C3T17B43B 17/F  
 C3THB43B 18/F~23/F  
 C3TDLB43B 25/F

C3T6B44 6/F  
 C3TLB44 7/F~16/F  
 C3T17B44 17/F  
 C3THB44 18/F~23/F  
 C3TDLB44 25/F

<p>WING TUNG &amp; PARTNERS LIMITED          ARCHITECTS &amp; ENGINEERS</p>	<p>CLIENT :</p>	
	<p>DATE : 19-MAV-21</p>	
	<p>DRAWN BY : ivon</p>	
	<p>SCALE : 1:80(A1)</p>	
<p>MWH ENGINEERING &amp; CONSTRUCTION LIMITED          ARCHITECTS &amp; ENGINEERS</p>	<p>TITLE :</p> <p>PROPOSED RESIDENTIAL DEVELOPMENT AT N.K.I.L. 6542 YIN PING ROAD KOWLOON</p>	
	<p>JOB NO. : J-853</p>	
	<p>DESIGN MARK NO. (FROM SHEET NO.)</p>	
	<p>1. F.F.L. — FINISHED FLOOR LEVEL                  2. S.F.L. — STRUCTURAL FLOOR LEVEL                  3. Ⓢ — REVERSED DETAIL</p>	
<p>1. ALL DIMENSIONS ARE IN mm.                  2. ALL ELEVATIONS ARE VIEWED FROM OUTSIDE BEFORE FABRICATION.                  3. ALL DIMENSIONS TO BE VIEWED ON SITE</p>	<p>WING TUNG &amp; PARTNERS LIMITED          ARCHITECTS &amp; ENGINEERS</p>	<p>MWH ENGINEERING &amp; CONSTRUCTION LIMITED          ARCHITECTS &amp; ENGINEERS</p>
<p>STRUCTURAL ENGINEER :</p>		<p>DATE : 19-MAV-21</p>
<p>SCALE : 1:80(A1)</p>		<p>DESIGN MARK NO. (FROM SHEET NO.)</p>
<p>DRAWN BY : ivon</p>		<p>DATE : 19-MAV-21</p>
<p>SCALE : 1:80(A1)</p>		<p>SCALE : 1:80(A1)</p>
<p>TITLE :</p> <p>PROPOSED RESIDENTIAL DEVELOPMENT AT N.K.I.L. 6542 YIN PING ROAD KOWLOON</p>		<p>SCALE : 1:80(A1)</p>
<p>JOB NO. : J-853</p>		<p>DATE : 19-MAV-21</p>
<p>DRAWN BY : ivon</p>		<p>SCALE : 1:80(A1)</p>
<p>SCALE : 1:80(A1)</p>		<p>SCALE : 1:80(A1)</p>

UP4302-铝料派位图

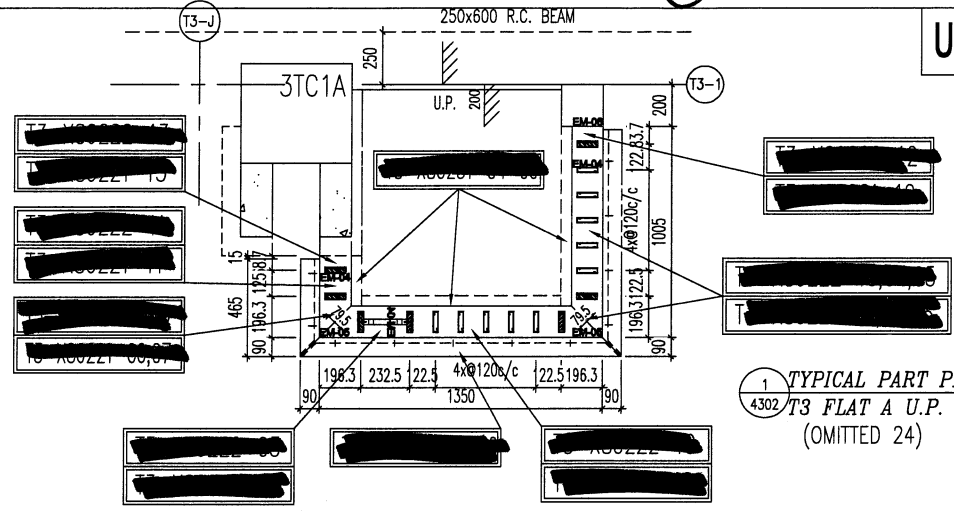

1 TYPICAL PART PLAN FOR 4302/T3 FLAT A U.P. 17/F-23/F (OMITTED 24)

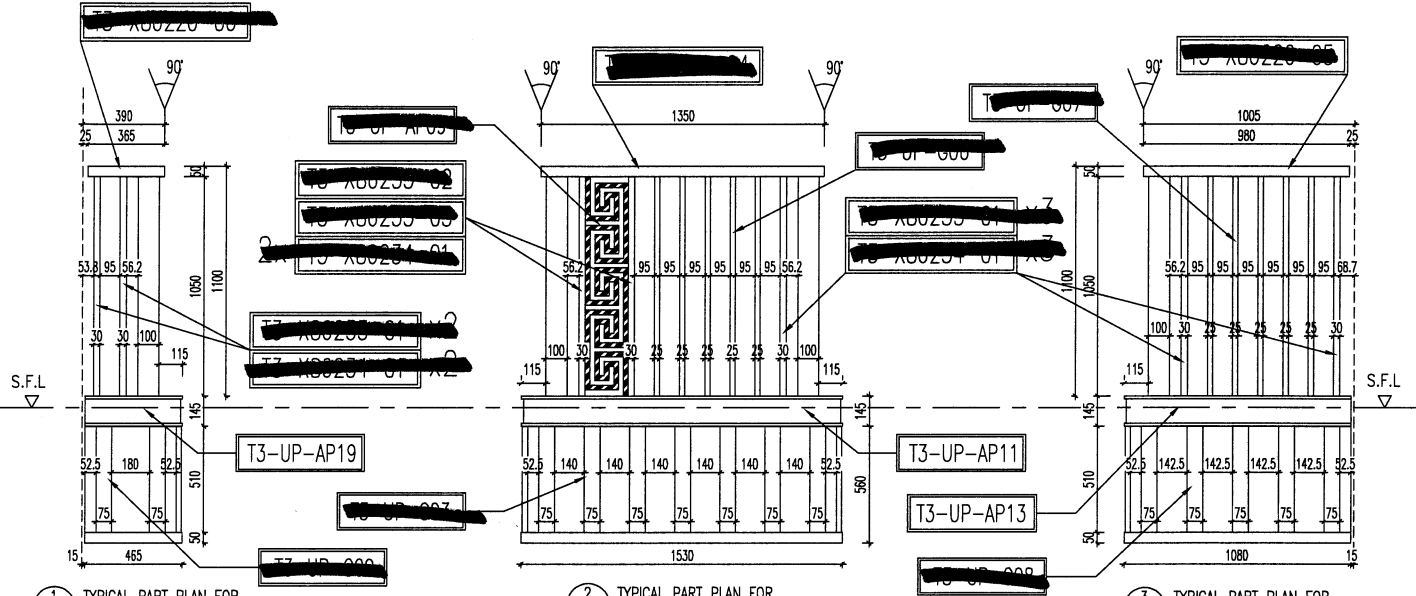

1 TYPICAL PART PLAN FOR T3 FLAT A U.P. 17/F ~ 23/F (OMITTED 24)

2 TYPICAL PART PLAN FOR T3 FLAT A U.P. 17/F ~ 23/F (OMITTED 24)

3 TYPICAL PART PLAN FOR T3 FLAT A U.P. 17/F ~ 23/F (OMITTED 24)

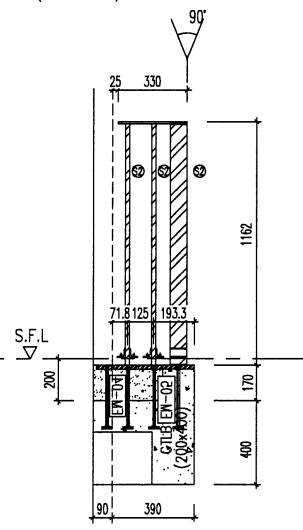

4 STEEL FRAME ONLY T3 FLAT A U.P. 17/F ~ 23/F (OMITTED 24)

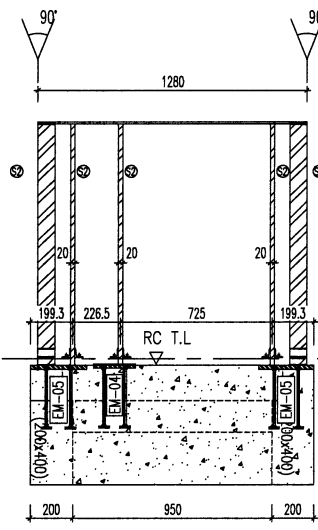

5 STEEL FRAME ONLY T3 FLAT A U.P. 17/F ~ 23/F (OMITTED 24)

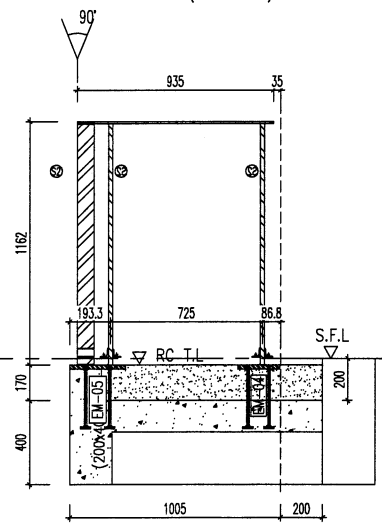

6 STEEL FRAME ONLY T3 FLAT A U.P. 17/F ~ 23/F (OMITTED 24)

DATE: 19-MAY-21 SCALE: 1:500(A1)  
 DRAWN BY: ivon CHECKED BY:  
 PROJECT: PROPOSED RESIDENTIAL DEVELOPMENT AT N.K.I.L. 6542 YIN PING ROAD KOWLOON  
 TITLE: PART ELEVATION OF ALUM. BALUSTRADE AT TOWER 3  
 美特铝业有限公司  
 M.T.D. Aluminium Extrusion Ltd.  
 Units 5-8, Sun Kowloon Industrial Centre, 610 Cheung Ling Road, Kowloon  
 Tel: 2489211-4 Fax: (853) 2777868  
 CMC NO.: J853-SO-UP-4302 REV: D

NOTE:  
 1. ALL DIMENSIONS ARE IN MM.  
 2. ALL ELEVATIONS ARE VIEWED FROM OUTSIDE.  
 3. ALL DIMENSIONS TO BE VERIFIED ON SITE BEFORE FABRICATION.  
 LEGEND:  
 (1) DETAIL MARK NO.  
 (2) BEER SHEET NO.  
 1. F.F.L. - FINISHED FLOOR LEVEL.  
 2. S.F.L. - STRUCTURAL FLOOR LEVEL.  
 3. (R) - REINFORCED DETAIL.  
 1/21/2022 REVISION SUBJECT TO APPROVAL  
 DATE: 19-MAY-21  
 JOB NO.: J-853

FAÇADE CONSULTANT:  
**MEYERRODT**  
 STRUCTURAL ENGINEER:  
**WTF** WONG TUNG & PARTNERS LIMITED ARCHITECTS & ENGINEERS  
 MAIN CONTRACTOR:  
**WTF** WONG TUNG & PARTNERS LIMITED ARCHITECTS & ENGINEERS  
 CLIENT:  
 B.L. REF.:

37

# UP4303-鋁料派位圖

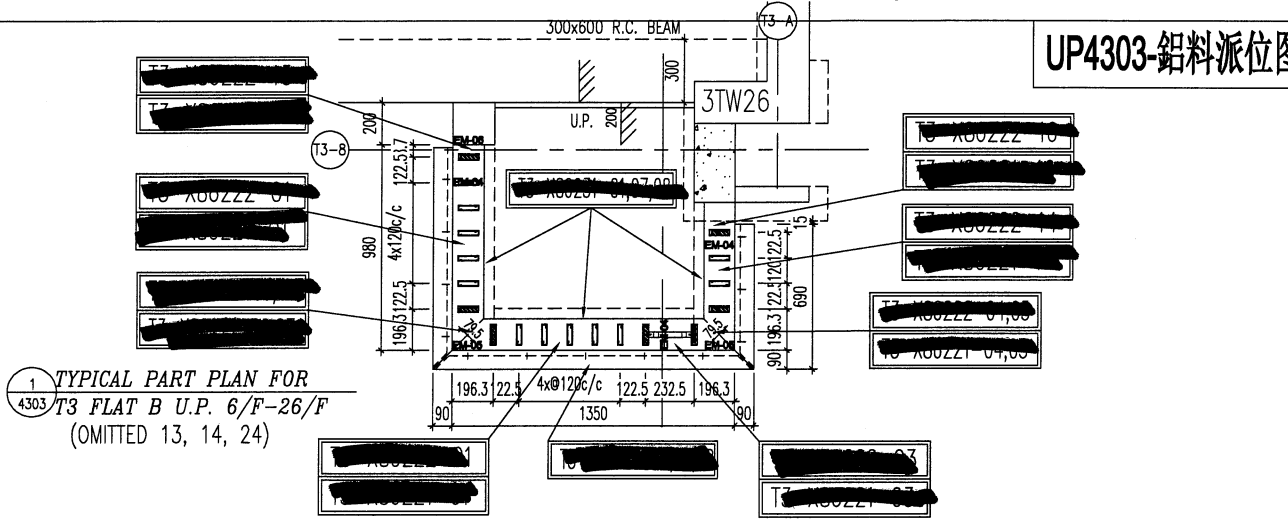

1 TYPICAL PART PLAN FOR  
T3 FLAT B.U.P. 6/F-26/F  
(OMITTED 13, 14, 24)

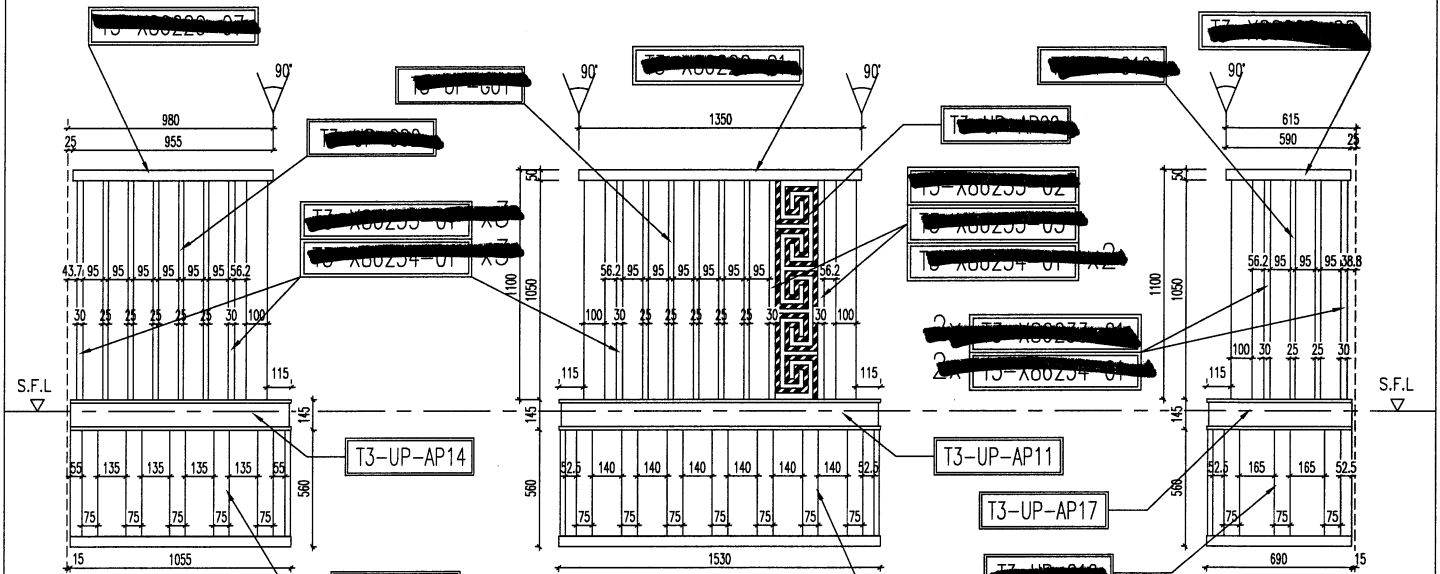

1 TYPICAL PART PLAN FOR  
T3 FLAT B.U.P. 6/F ~ 26/F  
(OMITTED 13, 14, 24)

2 TYPICAL PART PLAN FOR  
T3 FLAT B.U.P. 6/F ~ 26/F  
(OMITTED 13, 14, 24)

3 TYPICAL PART PLAN FOR  
T3 FLAT B.U.P. 6/F ~ 26/F  
(OMITTED 13, 14, 24)

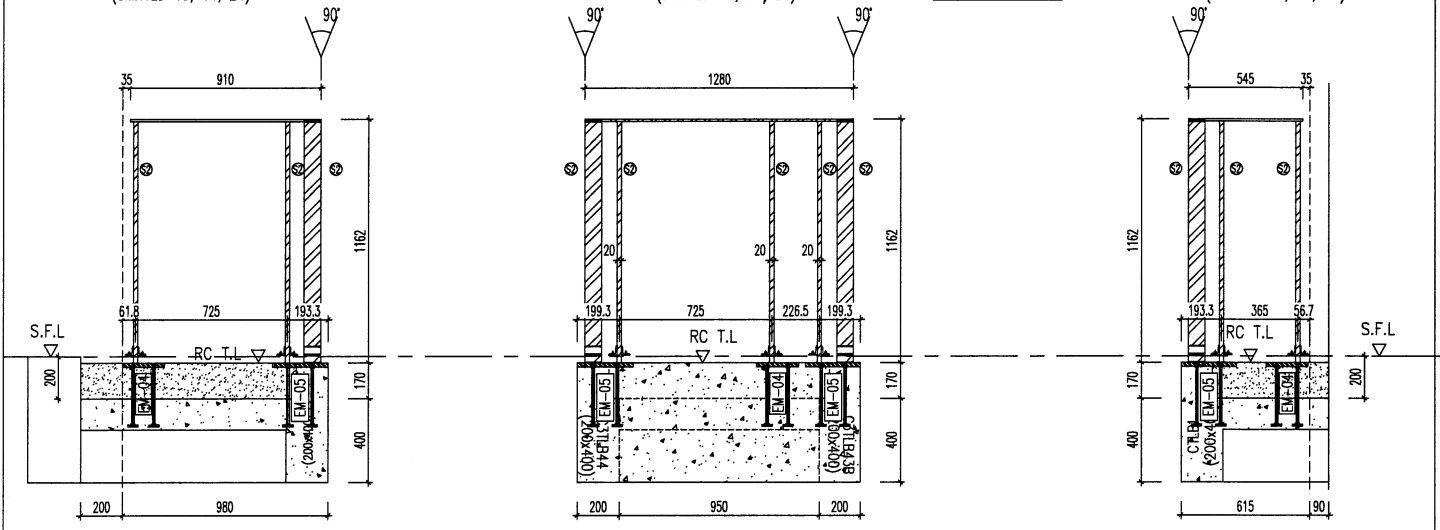

4 STEEL FRAME ONLY  
T3 FLAT B.U.P. 6/F ~ 26/F  
(OMITTED 13, 14, 24)

5 STEEL FRAME ONLY  
T3 FLAT B.U.P. 6/F ~ 26/F  
(OMITTED 13, 14, 24)

6 STEEL FRAME ONLY  
T3 FLAT B.U.P. 6/F ~ 26/F  
(OMITTED 13, 14, 24)

<p>DATE: 19-MAY-21 SCALE: 1:60(A1) DRAWN BY: IVOV CHECKED BY:</p>	<p>TITLE: PART ELEVATION OF ALUM. BALUSTRADE AT TOWER 3</p>	<p>PROJECT: PROPOSED RESIDENTIAL DEVELOPMENT AT N.K.L.L. 6542 VIN PING ROAD KOWLOON</p>	<p>JOB NO.: J-853</p>	<p>1. F.F.L. - FINISHED FLOOR LEVEL 2. S.F.L. - STRUCTURAL FLOOR LEVEL 3. REVS - REVERSED DETAIL</p>	<p>LEGEND: ① - DETAIL MARK NO. ② - BEETS SHEET NO.</p>	<p>1. ALL DIMENSIONS ARE IN MM. 2. ALL ELEVATIONS ARE VIEWED FROM OUTSIDE. 3. ALL DIMENSIONS TO BE KERBED ON SITE BEFORE FABRICATION.</p>	<p>PROJECT CONSULTANT: <b>WENHARDT</b></p>	<p>STRUCTURAL ENGINEER: <b>WONG TUNG &amp; PARTNERS LIMITED</b> ARCHITECTS &amp; ENGINEERS</p>	<p>CLIENT:</p>	<p>ARCHITECT: <b>WONG TUNG &amp; PARTNERS LIMITED</b> ARCHITECTS &amp; ENGINEERS</p>	<p>MAIN CONTRACTOR:</p>
---	---	---	---------------------------	--	--	---	--	--	----------------	--	-------------------------

SEE REF: 37



UP4305-鋁料派位圖

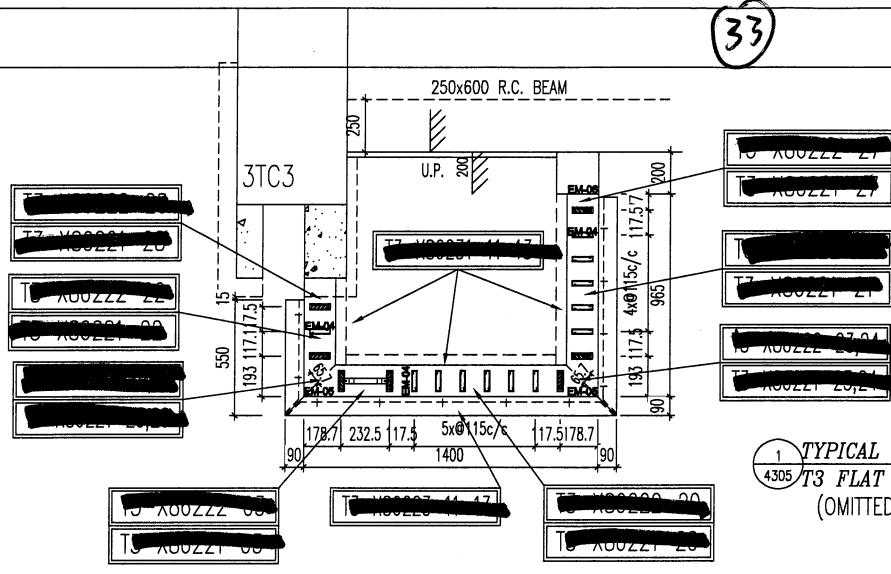

1 TYPICAL PART PLAN FOR  
4305 T3 FLAT D U.P. 6/F-16/F  
(OMITTED 13, 14, 24)

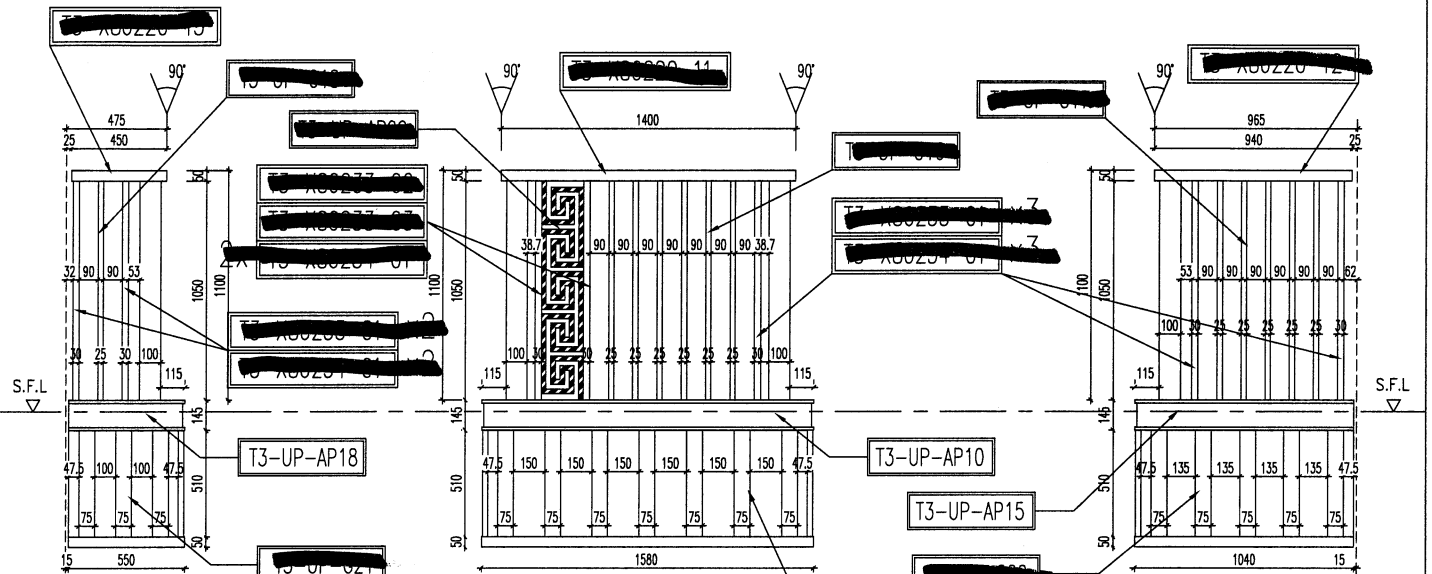

1 TYPICAL PART PLAN FOR  
T3 FLAT D U.P. 6/F ~ 16/F  
(OMITTED 13, 14) 24)

2 TYPICAL PART PLAN FOR  
T3 FLAT D U.P. 6/F ~ 16/F  
(OMITTED 13, 14, 24)

3 TYPICAL PART PLAN FOR  
T3 FLAT D U.P. 6/F ~ 16/F  
(OMITTED 13, 14, 24)

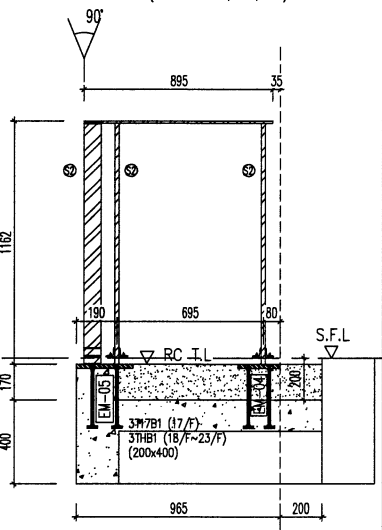
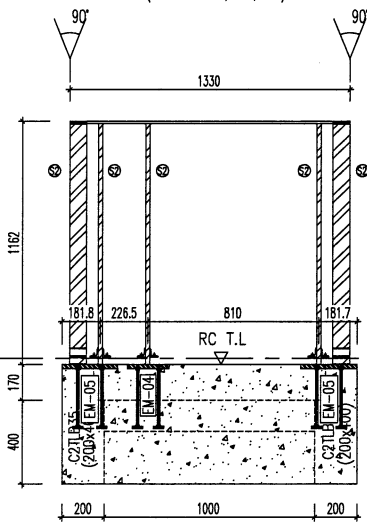
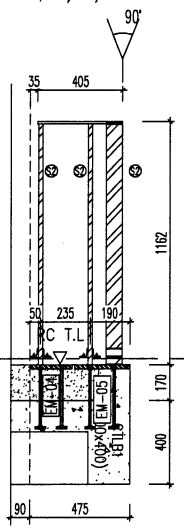

4 STEEL FRAME ONLY  
T3 FLAT D U.P. 6/F ~ 16/F  
(OMITTED 13, 14) 24)

5 STEEL FRAME ONLY  
T3 FLAT D U.P. 6/F ~ 16/F  
(OMITTED 13, 14, 24)

3 STEEL FRAME ONLY  
T3 FLAT D U.P. 6/F ~ 16/F  
(OMITTED 13, 14, 24)

<p>DATE: 19-MAY-21 SCALE: 1:60(A1)</p> <p>PROJECT: PROPOSED RESIDENTIAL DEVELOPMENT AT N.K.L.L. 6542 YIN PING ROAD KOWLOON</p> <p>TITLE: PART ELEVATION OF ALUM. BALUSTRADE AT TOWER 3</p> <p>CLIENT: 香港特種有限公司 610 Che Mo Yee Road, Kowloon Tel: (852) 27777665</p>	<p>REV: D</p> <p>REVISIONS: NO.   DATE   REVISIONS   BY</p> <p>1   12/09/2020   REVISION SUBJECT TO APPROVAL   MFC</p> <p>2        </p> <p>3        </p> <p>4        </p>	<p>NOTE:</p> <p>1. ALL DIMENSIONS ARE IN mm.</p> <p>2. ALL DIMENSIONS ARE VIEWED FROM OUTSIDE BEFORE FABRICATION.</p> <p>3. ALL DIMENSIONS TO BE VIEWED ON SITE</p> <p>LEGEND:</p> <p>(AL) DETAIL MARK NO.</p> <p>(EN) REFERENCE SHEET NO.</p> <p>1. F.F.L. - FINISHED FLOOR LEVEL</p> <p>2. S.F.L. - STRUCTURAL FLOOR LEVEL</p> <p>3. (R) - REVERSED DETAIL</p>	<p>ARCHITECT: HONG TUNG &amp; PARTNERS LIMITED</p> <p>STRUCTURAL ENGINEER: WONG TUNG &amp; PARTNERS LIMITED</p> <p>MECHANICAL ENGINEER: WONG TUNG &amp; PARTNERS LIMITED</p> <p>ELECTRICAL ENGINEER: WONG TUNG &amp; PARTNERS LIMITED</p> <p>PLUMBING ENGINEER: WONG TUNG &amp; PARTNERS LIMITED</p>
---	---	--	--

UP4306-鋁料派位圖

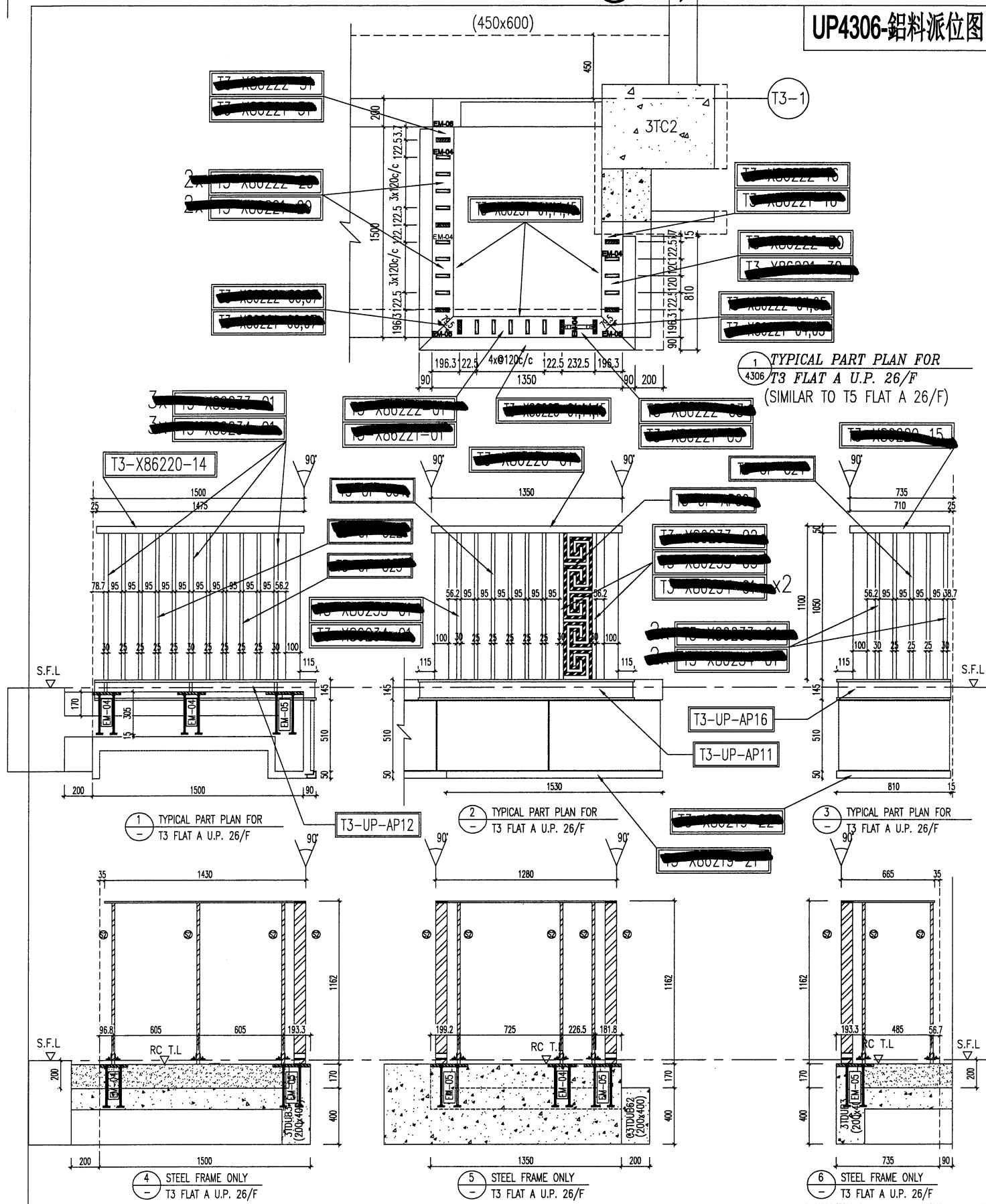

<p>DATE : 19-MAY-21</p> <p>SCALE : 1:50(A1)</p> <p>CHECKED BY :</p> <p>DRAWN BY : Iwon</p> <p>TITLE : PART ELEVATION OF ALUM. BALUSTRADE AT TOWER 3</p> <p>PROJECT : PROPOSED RESIDENTIAL DEVELOPMENT AT N.K.I.L. 5542 YIN PING ROAD KOWLOON</p> <p>JOB NO. : J-853</p> <p>REVISION SUBJECT TO APPROVAL</p>	<p>NOTE:</p> <ol style="list-style-type: none"> <li>1. ALL DIMENSIONS ARE IN MM.</li> <li>2. ALL ELEMENTS ARE VIEWED FROM OUTSIDE.</li> <li>3. ALL DIMENSIONS TO BE VIEWED ON SITE BEFORE FABRICATION.</li> </ol> <p>LEGEND:</p> <p>(A1) DETAIL MARK NO.</p> <p>(A2) DETAIL SHEET NO.</p> <p>1. F.F.L. - FINISHED FLOOR LEVEL</p> <p>2. S.F.L. - STRUCTURAL FLOOR LEVEL</p> <p>3. (A) - REVERSED DETAIL</p>	<p>STRUCTURAL ENGINEER :</p> <p>HOON TUNG &amp; PARTNERS LIMITED</p> <p>ARCHITECT :</p> <p>HOON TUNG &amp; PARTNERS LIMITED</p> <p>CLIENT :</p>	<p>DATE : 12/04/2022</p> <p>SCALE : 1:50</p> <p>PROJECT : PROPOSED RESIDENTIAL DEVELOPMENT AT N.K.I.L. 5542 YIN PING ROAD KOWLOON</p> <p>JOB NO. : J-853</p> <p>REVISION SUBJECT TO APPROVAL</p>
---	---	---	--

UP4501-鋁料派位圖

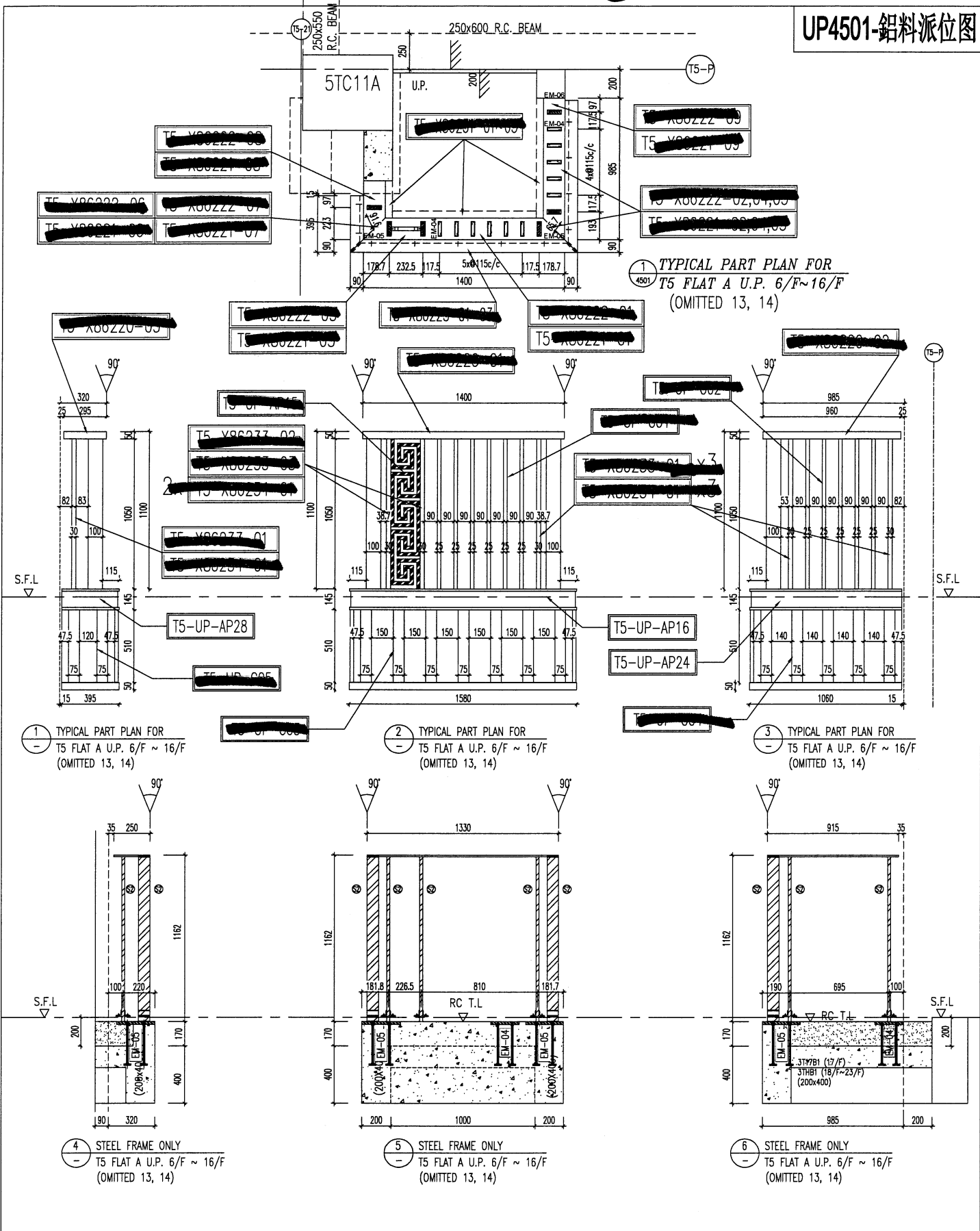

1 TYPICAL PART PLAN FOR T5 FLAT A U.P. 6/F ~ 16/F (OMITTED 13, 14)

1 TYPICAL PART PLAN FOR T5 FLAT A U.P. 6/F ~ 16/F (OMITTED 13, 14)

2 TYPICAL PART PLAN FOR T5 FLAT A U.P. 6/F ~ 16/F (OMITTED 13, 14)

3 TYPICAL PART PLAN FOR T5 FLAT A U.P. 6/F ~ 16/F (OMITTED 13, 14)

4 STEEL FRAME ONLY T5 FLAT A U.P. 6/F ~ 16/F (OMITTED 13, 14)

5 STEEL FRAME ONLY T5 FLAT A U.P. 6/F ~ 16/F (OMITTED 13, 14)

6 STEEL FRAME ONLY T5 FLAT A U.P. 6/F ~ 16/F (OMITTED 13, 14)

<p>DATE: 08-MAR-21</p> <p>SCALE: 1:500(A1)</p> <p>CHECKED BY:</p> <p>DRAWN BY: CLM</p>	<p>TITLE: PART ELEVATION OF ALUM. BALUSTRADE AT TOWER 5</p> <p>PROJECT: PROPOSED RESIDENTIAL DEVELOPMENT AT N.K.I.L. 6542 YIN PING ROAD KOWLOON</p>	<p>JOB NO.: J-853</p> <p>REVISION SUBJECT TO APPROVAL</p>	<p>1. ALL DIMENSIONS ARE IN MM.</p> <p>2. ALL ELEVATIONS ARE VIEWED FROM OUTSIDE.</p> <p>3. ALL DIMENSIONS TO BE VERIFIED ON SITE BEFORE FABRICATION.</p> <p>LEGEND:</p> <p>(1) - DETAIL MARK NO.</p> <p>(2) - REFER SHEET NO.</p> <p>1. F.F.L. - FINISHED FLOOR LEVEL</p> <p>2. S.F.L. - STRUCTURAL FLOOR LEVEL</p> <p>3. (R) - REINFORCED DETAIL</p>	<p>NOTE:</p> <p>1. ALL DIMENSIONS ARE IN MM.</p> <p>2. ALL ELEVATIONS ARE VIEWED FROM OUTSIDE.</p> <p>3. ALL DIMENSIONS TO BE VERIFIED ON SITE BEFORE FABRICATION.</p>	<p>STRUCTURAL ENGINEER:</p> <p><b>CMA</b> C.M. WONG &amp; ASSOCIATES LTD 黃志強建築工程師有限公司</p>	<p>MAIN CONTRACTOR:</p> <p><b>HP HING CONSTRUCTION CO LTD</b> 德興建築有限公司</p>	<p>ARCHITECT:</p> <p><b>YONG TUNG &amp; PARTNERS LIMITED</b> 黃國強建築師有限公司</p>	<p>CLIENT:</p>	<p>B.D. REF.:</p>

### UP4502-鋁料派位圖

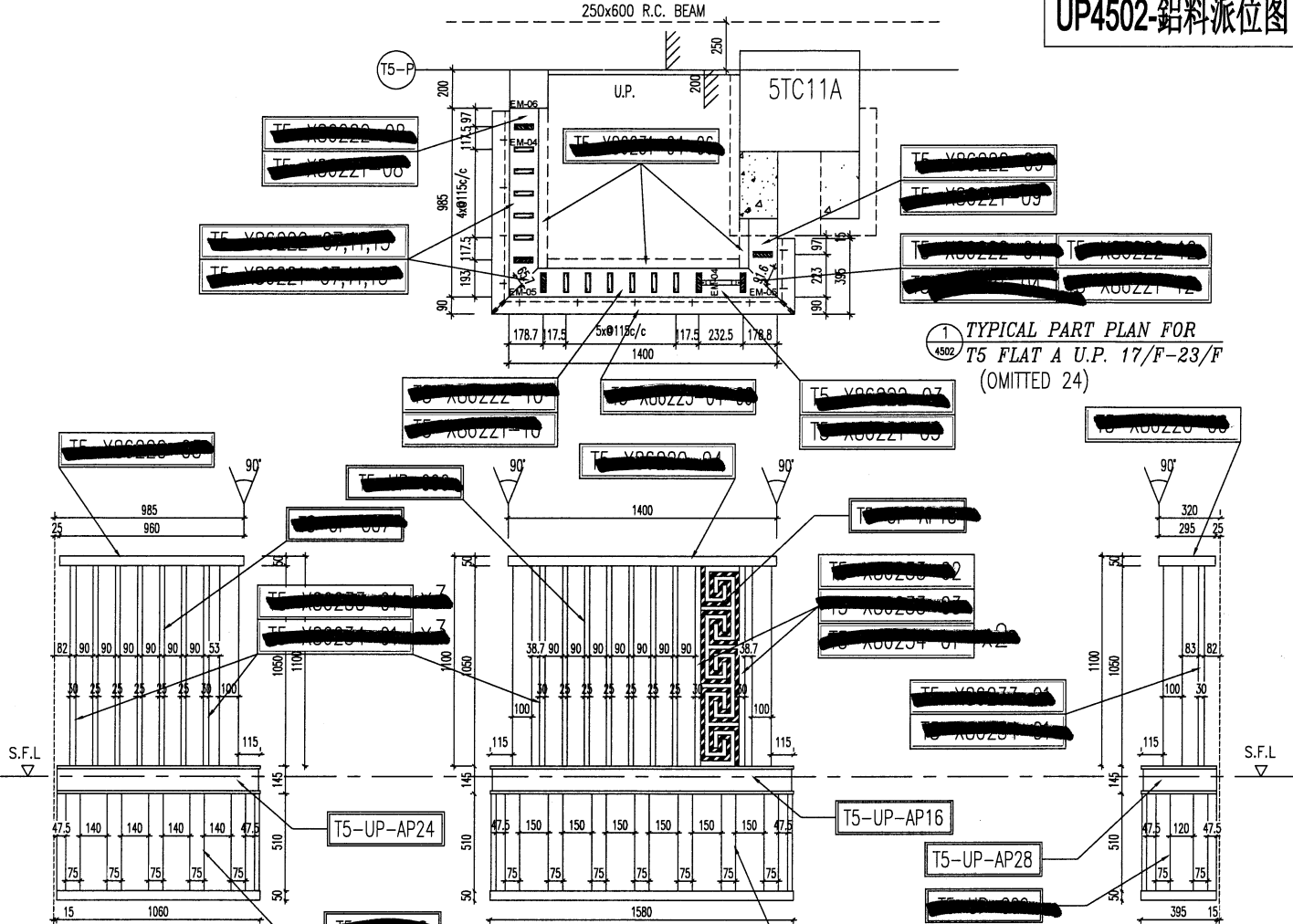

1 TYPICAL PART PLAN FOR T5 FLAT A U.P. 17/F-23/F (OMITTED 24)

1 TYPICAL PART PLAN FOR T5 FLAT A U.P. 17/F ~ 23/F (OMITTED 24)

2 TYPICAL PART PLAN FOR T5 FLAT A U.P. 17/F ~ 23/F (OMITTED 24)

3 TYPICAL PART PLAN FOR T5 FLAT A U.P. 17/F ~ 23/F (OMITTED 24)

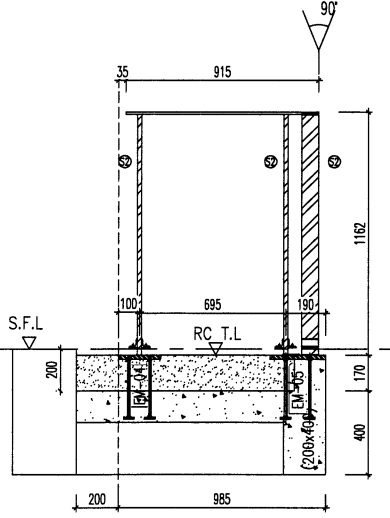

4 STEEL FRAME ONLY T5 FLAT A U.P. 17/F ~ 23/F (OMITTED 24)

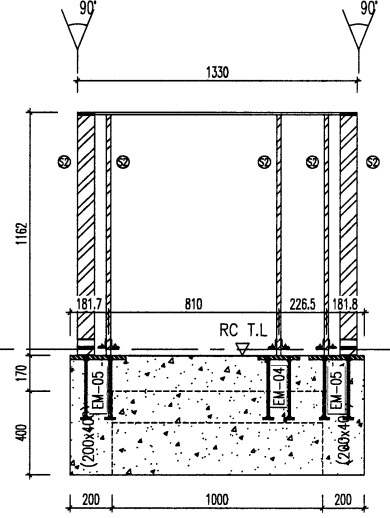

5 STEEL FRAME ONLY T5 FLAT A U.P. 17/F ~ 23/F (OMITTED 24)

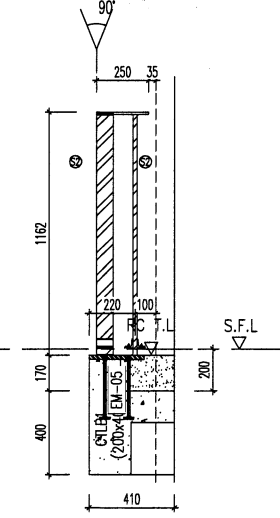

6 STEEL FRAME ONLY T5 FLAT A U.P. 17/F ~ 23/F (OMITTED 24)

<p>DATE: 08-MAR-21 SCALE: 1:500(A1)</p> <p>DRAWN BY: C.A.M. CHECKED BY: [Redacted]</p>				<p>PROJECT: PROPOSED RESIDENTIAL DEVELOPMENT AT N.K.L.L. 6542 YIN PING ROAD KOWLOON</p> <p>TITLE: PART ELEVATION OF ALUM. BALUSTRADE AT TOWER 5</p>				<p>DWG NO.: 1853-SI-UP-4502 REV.: 0</p> <p>DATE: 12/26/2022</p> <p>REVISION SUBJECT TO RE-ORDERING</p> <p>REV. NO. REV. BY</p>									
<p>NOTE:</p> <ol style="list-style-type: none"> <li>1. ALL DIMENSIONS ARE IN mm.</li> <li>2. ALL ELEVATIONS ARE VIEWED FROM OUTSIDE.</li> <li>3. ALL DIMENSIONS TO BE VERIFIED ON SITE BEFORE FABRICATION.</li> </ol>						<p>LEGEND:</p> <ul style="list-style-type: none"> <li>(—) DETAIL MARK NO.</li> <li>(—) REFER SHEET NO.</li> <li>(—) FINISHED FLOOR LEVEL</li> <li>(—) STRUCTURAL FLOOR LEVEL</li> <li>(—) REINFORCED DETAIL</li> </ul>						<p>CONTRACTOR: <b>WENHARDT</b></p>					
<p>STRUCTURAL ENGINEER: <b>CMA</b> C.M. WONG &amp; ASSOCIATES LTD.</p> <p>PROJECT CONSULTANT: <b>WENHARDT</b></p>						<p>CLIENT: <b>HT HING CONSTRUCTION CO. LTD.</b></p> <p>ARCHITECT: <b>YONG TUNG &amp; PARTNERS LIMITED</b></p>											
<p>MAIN CONTRACTOR: <b>鴻興建築有限公司</b> HT HING CONSTRUCTION CO. LTD.</p>																	
<p>UNITED STATES ARCHITECTS &amp; PLANNERS</p>																	

UP4503-鋁料派位圖

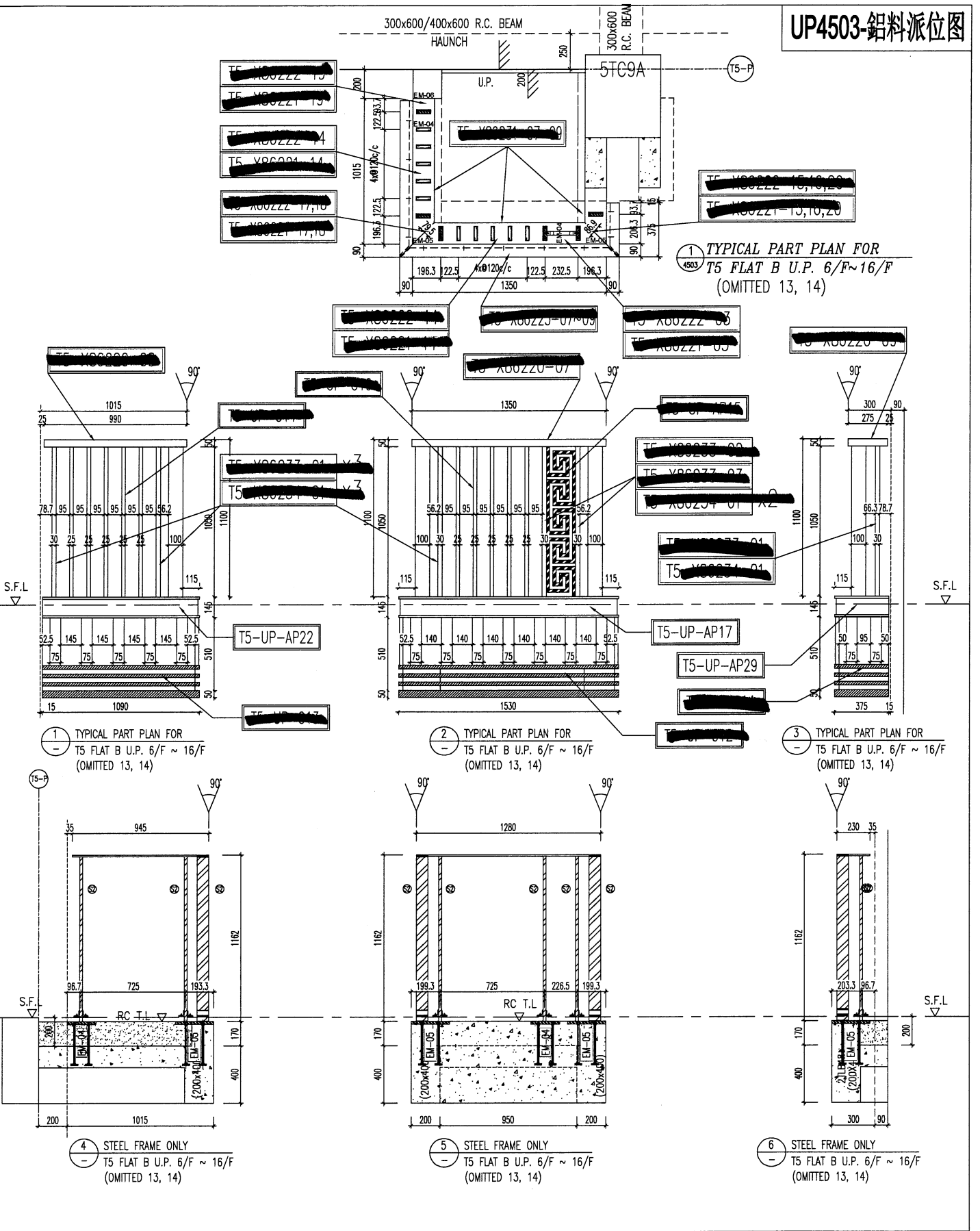

<p>DATE: 08-MAR-21 SCALE: 1:500(A1) CHECKED BY: [Redacted] DRAWN BY: CUM</p>	<p>TITLE: PART ELEVATION OF ALUM. BALUSTRADE AT TOWER 5 PROJECT: PROPOSED RESIDENTIAL DEVELOPMENT AT N.K.I.L. 6542 YIN PING ROAD KOWLOON JOB NO.: J-853</p>	<p>REVISION SUBJECT TO APPROVAL DATE: 12/04/2020 BY: [Redacted]</p>	<p>NOTE: 1. ALL DIMENSIONS ARE IN MM. 2. ALL ELEVATIONS ARE VIEWED FROM OUTSIDE. 3. ALL DIMENSIONS TO BE VIEWED ON SITE BEFORE FABRICATION. LEGEND: ① - DETAIL MARK NO. ② - DETAIL SHEET NO. ③ - FINISHED FLOOR LEVEL ④ - S.F.L. - STRUCTURAL FLOOR LEVEL ⑤ - REVERSED DETAIL</p>	<p>PROJECT CONSULTANT: <b>CMA</b> C/M WONG &amp; ASSOCIATES LTD 黃文鴻建築師有限公司</p>	<p>STRUCTURAL ENGINEER: <b>HP HING CONSTRUCTION CO LTD</b> 恒興建築有限公司</p>	<p>ARCHITECT: <b>HWK TUNG &amp; PARTNERS LIMITED</b> 黃文鴻建築師有限公司</p>	<p>CLIENT: [Redacted]</p>
--	---	---	---	--	---	---	-------------------------------

UP4504-鋁料派位圖

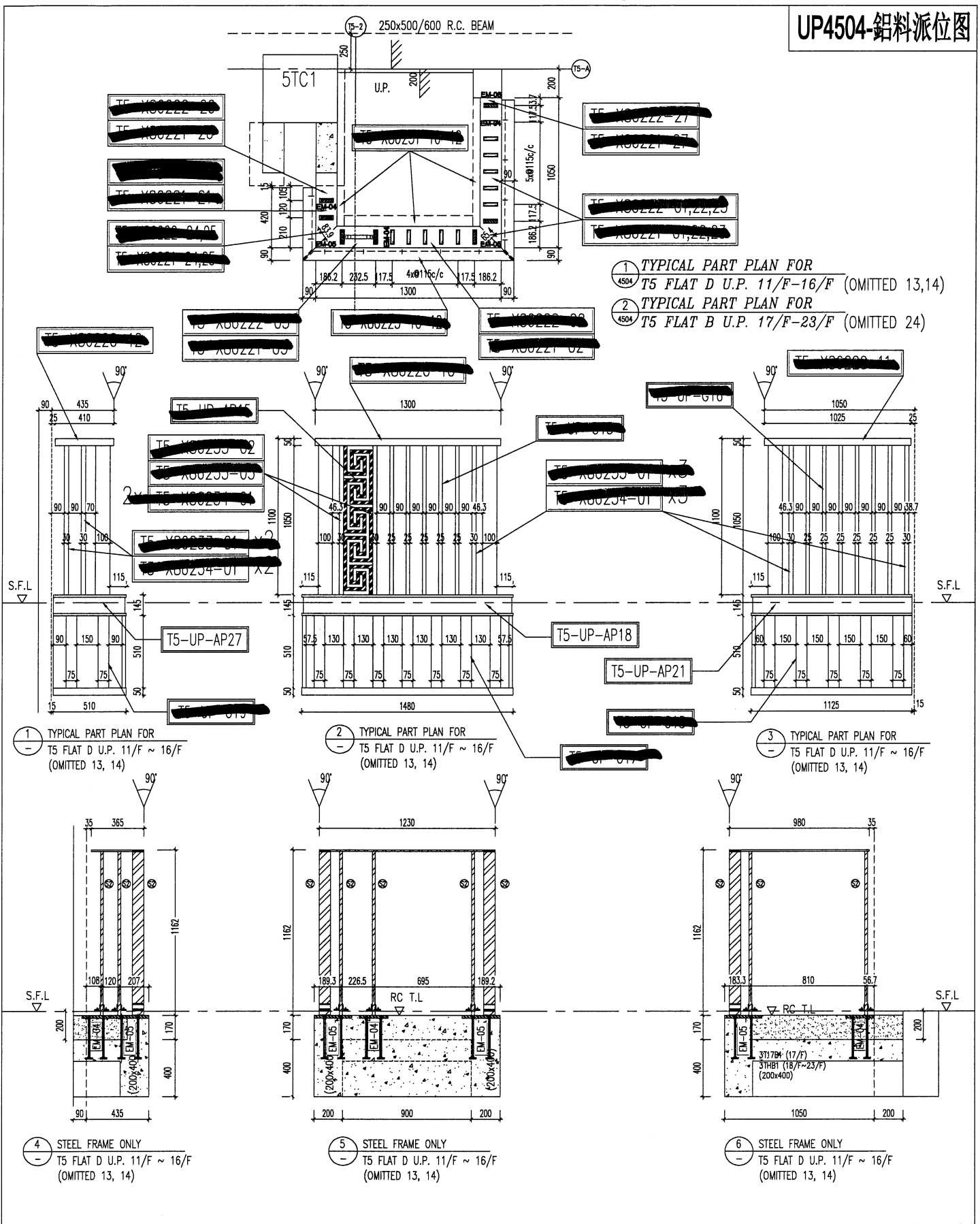

<p>DATE: 08-MAR-21</p> <p>SCALE: 1:50(A1)</p> <p>CHECKED BY:</p> <p>DRAWN BY: CLM</p>	<p>TITLE: PART ELEVATION OF ALUM. BALUSTRADE AT TOWER 5</p>	<p>PROJECT: PROPOSED RESIDENTIAL DEVELOPMENT AT N.K.I.L. 6542 YIN PING ROAD KOWLOON</p>	<p>JOB NO.: J-853</p>	<p>REVISION SUBJECT TO APPROVAL</p>	<p>NOTE:</p> <ol style="list-style-type: none"> <li>ALL DIMENSIONS ARE IN MM.</li> <li>ALL ELEVATIONS ARE VIEWED FROM OUTSIDE BEFORE FABRICATION.</li> <li>ALL DIMENSIONS TO BE VERIFIED ON SITE.</li> </ol>	<p>LEGEND:</p> <ul style="list-style-type: none"> <li>(A) DETAIL MARK NO.</li> <li>(B) REFER SHEET NO.</li> <li>(1) F.F.L. - FINISHED FLOOR LEVEL</li> <li>(2) S.F.L. - STRUCTURAL FLOOR LEVEL</li> <li>(3) R.E.S.D. - REINFORCED DETAIL</li> </ul>	<p>STRUCTURAL CONSULTANT:</p> <p><b>WENHARDT</b></p>	<p>STRUCTURAL ENGINEER:</p> <p><b>CMA</b> CH WONG &amp; ASSOCIATES LTD 黃志輝建築工程師有限公司</p>	<p>MAIN CONTRACTOR:</p> <p><b>HP HING CONSTRUCTION CO LTD</b> 德興建築有限公司</p>	<p>ARCHITECT:</p> <p><b>WONG TUNG &amp; PARTNERS LIMITED</b> 黃庭堅建築師有限公司</p>	<p>CLIENT:</p>	<p>B.A. REF.:</p>
---	---	---	-----------------------	-------------------------------------	--	---	--	---	--	---	----------------	-------------------

UP4505-鋁料派位圖

1 TYPICAL PART PLAN FOR  
T5 FLAT E U.P. 11/F~26/F  
(OMITTED 13, 14, 24)

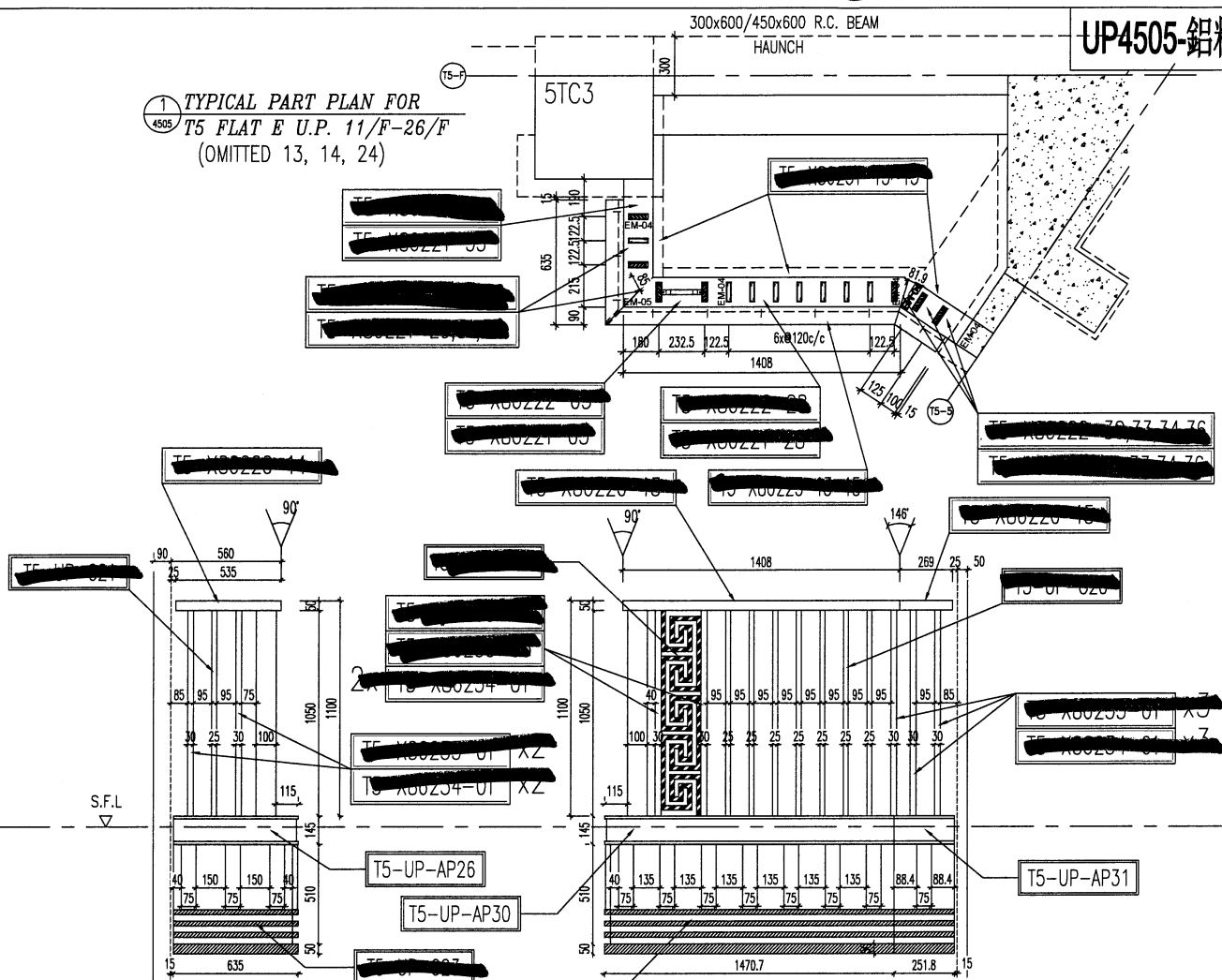

1 TYPICAL PART PLAN FOR  
T5 FLAT E U.P. 11/F ~ 26/F  
(OMITTED 13, 14, 24)

2 TYPICAL PART PLAN FOR  
T5 FLAT E U.P. 11/F ~ 26/F  
(OMITTED 13, 14, 24)

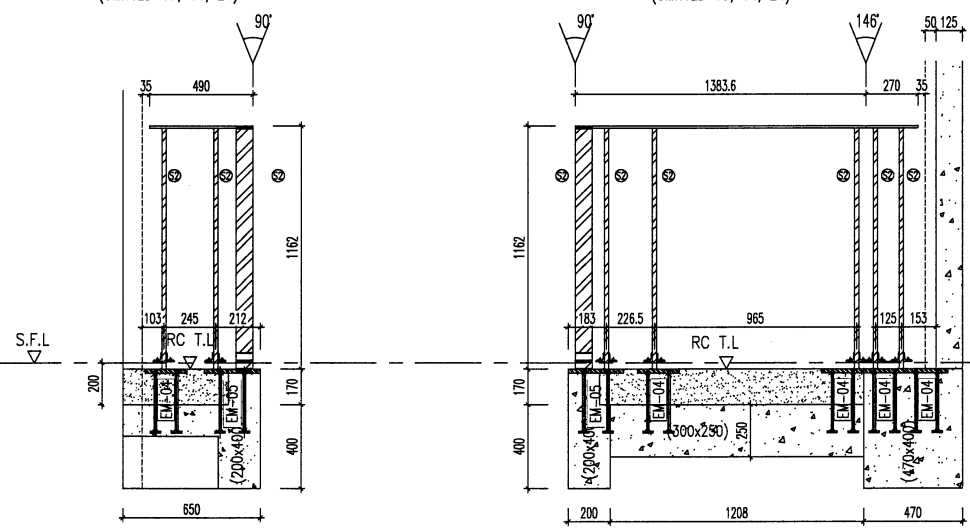

3 STEEL FRAME ONLY  
T5 FLAT E U.P. 11/F ~ 26/F  
(OMITTED 13, 14, 24)

4 STEEL FRAME ONLY  
T5 FLAT E U.P. 11/F ~ 26/F  
(OMITTED 13, 14, 24)

<p>PROJECT : PROPOSED RESIDENTIAL DEVELOPMENT AT N.K.I.L. 6542 YIN PING ROAD KOWLOON</p> <p>TITLE : PART ELEVATION OF ALUM. BALUSTRADE AT TOWER 5</p>	<p>DATE : 08-MAR-21</p> <p>SCALE : 1:50(A1)</p>	<p>DRAWN BY : CUM</p> <p>CHECKED BY :</p>	<p>DATE : 08-MAR-21</p> <p>SCALE : 1:50(A1)</p>
	<p>JOB NO. : J-853</p>	<p>REVISION SUBJECT TO APPROVAL</p> <p>DATE</p>	<p>DATE : 08-MAR-21</p> <p>SCALE : 1:50(A1)</p>
<p>CLIENT :</p>	<p>ARCHITECT : YONG TUNG &amp; PARTNERS LIMITED</p>	<p>STRUCTURAL ENGINEER : C.M. WONG &amp; ASSOCIATES LTD</p>	<p>CLIENT :</p>
<p>CONTRACTOR : HPH HING CONSTRUCTION CO LTD</p>	<p>FACE CONSULTANT : MENYARD</p>	<p>CLIENT :</p>	<p>CLIENT :</p>

NOTE: 1. ALL DIMENSIONS ARE IN MM.  
2. ALL ELEVATIONS ARE VIEWED FROM OUTSIDE.  
3. ALL DIMENSIONS TO BE VERIFIED ON SITE BEFORE FABRICATION.

LEGEND:  
① DETAIL MARK NO.  
② REFER SHEET NO.  
③ F.F.L. - FINISHED FLOOR LEVEL  
④ S.F.L. - STRUCTURAL FLOOR LEVEL  
⑤ REBARS DETAIL

UP4506-鋁料派位圖

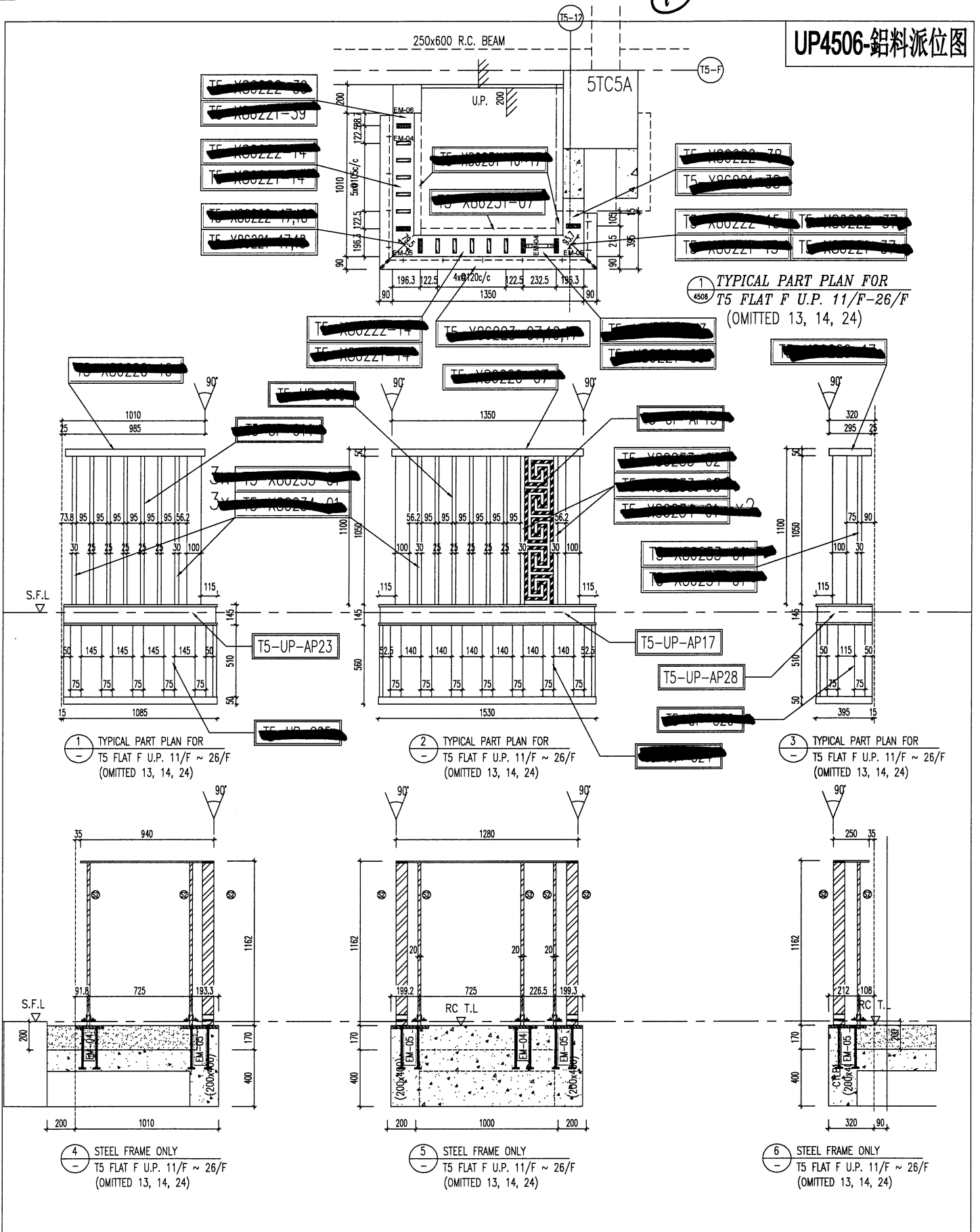

<p>DATE: 08-MAR-21 SCALE: 1:80(A1)</p> <p>DRAWN BY: C/M</p> <p>CHECKED BY: [Signature]</p>	<p>JOB NO.: J-853</p> <p>PROJECT: PROPOSED RESIDENTIAL DEVELOPMENT AT N.K.I.L. 6542 YIN PING ROAD KOWLOON</p> <p>TITLE: PART ELEVATION OF ALUM. BALUSTRADE AT TOWER 5</p>	<p>1. ALL DIMENSIONS ARE IN mm.</p> <p>2. ALL ELEVATIONS ARE VIEWED FROM OUTSIDE BEFORE FABRICATION.</p> <p>3. ALL DIMENSIONS TO BE VERIFIED ON SITE.</p>	<p>LEGEND:</p> <p>(EM) DETAIL MARK NO.</p> <p>(200) REINFORCED DETAIL</p>	<p>CLIENT: [Redacted]</p>	<p>ARCHITECT: WONG TUNG &amp; PARTNERS LIMITED</p> <p>MAIN CONTRACTOR: 德興建築有限公司 HP HING CONSTRUCTION CO. LTD</p>	<p>STRUCTURAL ENGINEER: C/M WONG &amp; ASSOCIATES LTD 黃志輝建築工程師有限公司</p>	<p>FAÇADE CONSULTANT: MENHARDT</p>	<p>DATE: 08-MAR-21</p>	<p>REV: D</p>

UP4507-鋁料派位圖

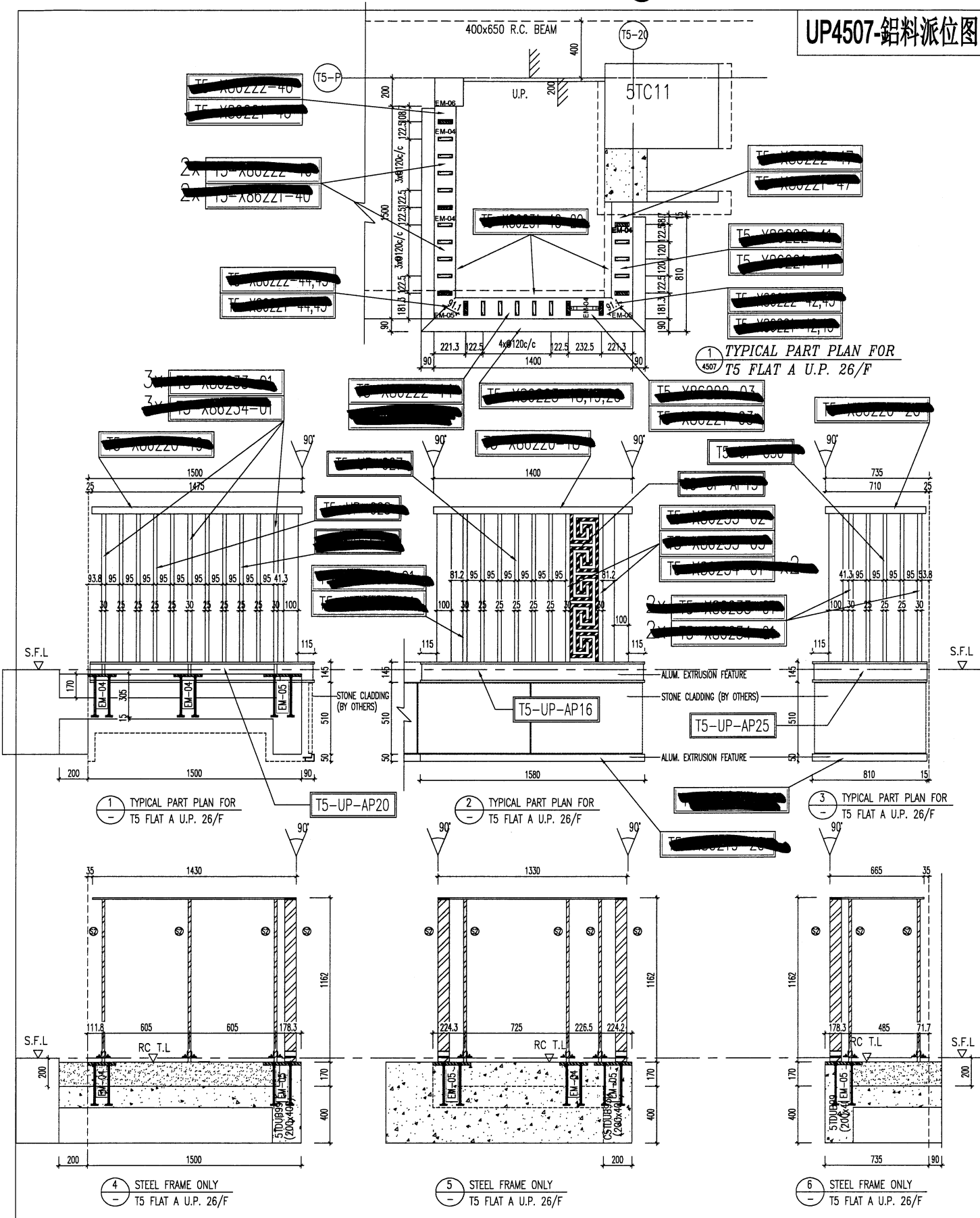

1 TYPICAL PART PLAN FOR T5 FLAT A U.P. 26/F

2 TYPICAL PART PLAN FOR T5 FLAT A U.P. 26/F

3 TYPICAL PART PLAN FOR T5 FLAT A U.P. 26/F

4 STEEL FRAME ONLY T5 FLAT A U.P. 26/F

5 STEEL FRAME ONLY T5 FLAT A U.P. 26/F

6 STEEL FRAME ONLY T5 FLAT A U.P. 26/F

<p>DATE: 05-APR-22 DRAWN BY: LHR CHECKED BY: SCALE: 1:50(A1)</p>	<p>TITLE: PART ELEVATION OF ALUM. BALUSTRADE AT TOWER 5</p>	<p>PROJECT: PROPOSED RESIDENTIAL DEVELOPMENT AT N.K.L.L. 6542 YIN PING ROAD KOWLOON</p>	<p>JOB NO.: J-653</p>	<p>NOTE: 1. ALL DIMENSIONS ARE IN MM. 2. ALL ELEVATIONS ARE VIEWED FROM OUTSIDE. 3. ALL DIMENSIONS TO BE VERIFIED ON SITE BEFORE FABRICATION.</p> <p>LEGEND: ① DETAIL MARK NO. ② REFER SHEET NO. ③ F.F.L. --- FINISHED FLOOR LEVEL. ④ S.F.L. --- STRUCTURAL FLOOR LEVEL. ⑤ --- REVERSED DETAIL.</p>	<p>TRADE CONSULTANT: <b>WENHARDT</b></p>	<p>STRUCTURAL ENGINEER: <b>CMA</b> C.M.WONG &amp; ASSOCIATES LTD 黃志強建築工程師有限公司</p>	<p>MAIN CONTRACTOR: <b>HT</b> 德興建築有限公司 HIF HING CONSTRUCTION CO LTD</p>	<p>ARCHITECT: <b>WONG TUNG &amp; PARTNERS LIMITED</b> 黃國雄建築師行 黃國雄 &amp; 合夥人有限公司</p>	<p>B.A. REF:</p>
--	---	---	-----------------------	---	--	---	---	---	------------------

Issue For: Site Supervision  
610 Chee Koo Ling Road, Kowloon  
Tel: (852) 248211-4 Fax: (852) 2727866  
DME NO.: 1853-SD-UP-4507 REV.: D

**美特鋁業有限公司**  
M.T.D. Aluminium Fabrication Ltd.  
Unit 5-8, Sheung Yee Road, Kowloon

42

# UP4508-鋁料派位圖

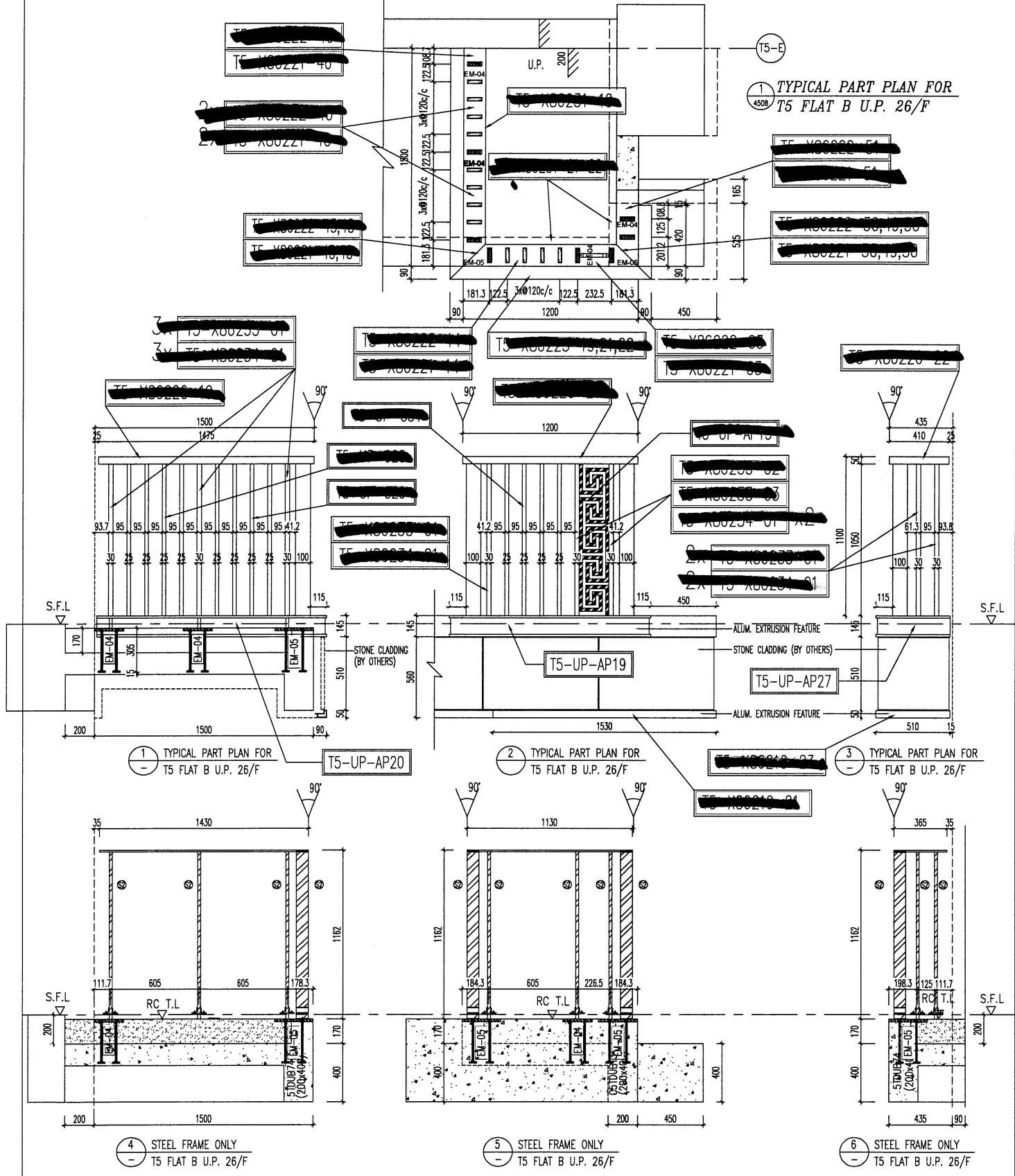

<b>CLIENT:</b> 德興建築有限公司 TAI HING CONSTRUCTION CO. LTD.	<b>ARCHITECT:</b> 黃文泰建築師有限公司 WONG WEN TAI ARCHITECTS & PLANNERS	<b>STRUCTURAL ENGINEER:</b> 陳文鴻建築師有限公司 CHAN WEN HUNG & ASSOCIATES LTD.	<b>ALUM. CONSULTANT:</b> 美特鋁業有限公司 METAL ALUMINIUM EXTRUSION SYSTEMS LTD.	<b>NOTE:</b> 1. ALL DIMENSIONS ARE IN MM. 2. ALL ELEVATIONS ARE VIEWED FROM OUTSIDE UNLESS SPECIFIED OTHERWISE. 3. ALL DIMENSIONS TO BE VERIFIED ON SITE BEFORE FABRICATION.	<b>LEGEND:</b> (A) DETAIL MARK NO. (B) SHEET NO. 1. F.F.L. FINISHED FLOOR LEVEL. 2. S.F.L. STRUCTURAL FLOOR LEVEL. 3. (R) REINFORCED DETAIL.	<b>JOB NO.:</b> J-853 <b>PROJECT:</b> PROPOSED RESIDENTIAL DEVELOPMENT AT N.K.L.L. 6542 YIN PING ROAD KOWLOON <b>TITLE:</b> PART ELEVATION OF ALUM. BALUSTRADE AT TOWER 5 <b>DATE:</b> 05-APR-22 <b>SCALE:</b> 1:50(A1) <b>DRAWN BY:</b> LUR <b>CHECKED BY:</b>	<b>DATE:</b> 05-APR-22 <b>SCALE:</b> 1:50(A1)	<b>DATE:</b> 05-APR-22 <b>SCALE:</b> 1:50(A1)	<b>DATE:</b> 05-APR-22 <b>SCALE:</b> 1:50(A1)	<b>DATE:</b> 05-APR-22 <b>SCALE:</b> 1:50(A1)	<b>DATE:</b> 05-APR-22 <b>SCALE:</b> 1:50(A1)

UP4601-鋁料派位圖

250x600 R.C. BEAM

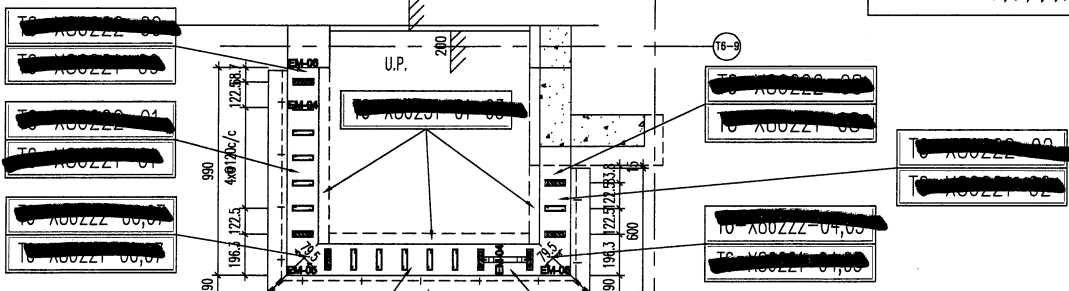

1 TYPICAL PART PLAN FOR T6 FLAT A U.P. 6/F ~ 26/F (OMITTED 13, 14, 24)

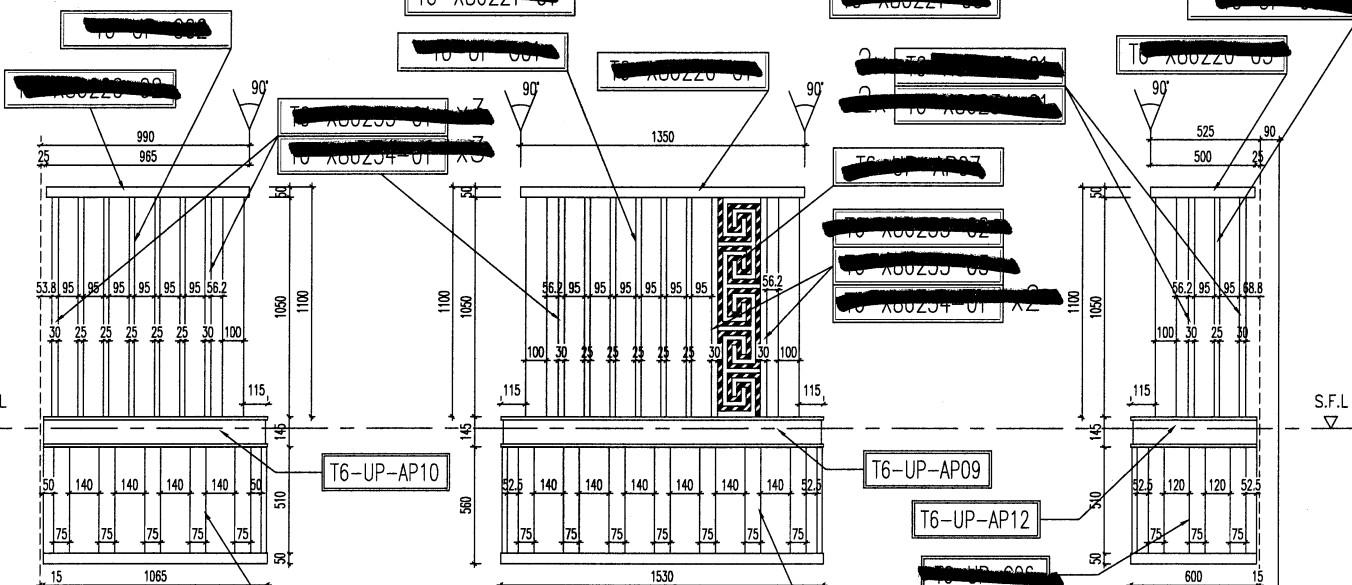

1 TYPICAL PART PLAN FOR T6 FLAT A U.P. 6/F ~ 26/F (OMITTED 13, 14, 24)

2 TYPICAL PART PLAN FOR T6 FLAT A U.P. 6/F ~ 26/F (OMITTED 13, 14, 24)

3 TYPICAL PART PLAN FOR T6 FLAT A U.P. 6/F ~ 26/F (OMITTED 13, 14, 24)

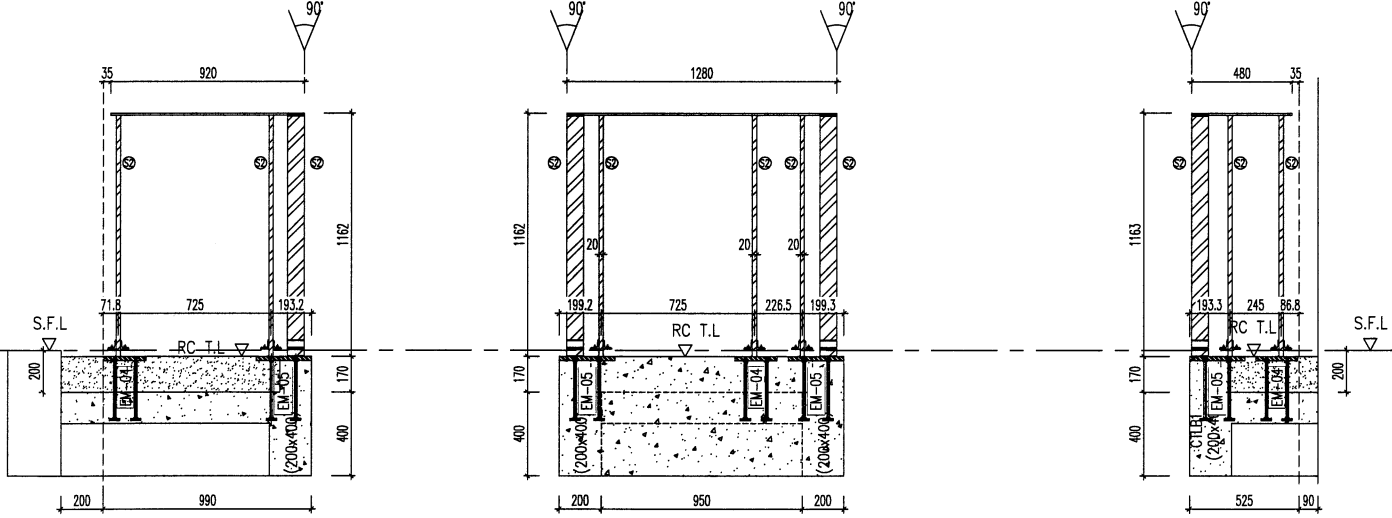

4 STEEL FRAME ONLY T6 FLAT A U.P. 6/F ~ 26/F (OMITTED 13, 14, 24)

5 STEEL FRAME ONLY T6 FLAT A U.P. 6/F ~ 26/F (OMITTED 13, 14, 24)

6 STEEL FRAME ONLY T6 FLAT A U.P. 6/F ~ 26/F (OMITTED 13, 14, 24)

<p>MEYER WONG DESIGN LIMITED 610 Cheung Yee Road, Kowloon Tel: (852) 2489211-4 Fax: (852) 2727868 DWC No.: 1853-SI-UP-4601</p>	<p>MING WONG &amp; ASSOCIATES LTD 香港測量師工程師有限公司</p>	<p>CHONG WONG &amp; ASSOCIATES LTD 香港測量師工程師有限公司</p>	<p>PH HING CONSTRUCTION CO LTD</p>	<p>HONG KONG TELECOM &amp; PARTNERS LIMITED 網絡及數據服務</p>	<p>CLIENT:</p>	<p>DATE: 08-MAR-21 SCALE: 1:50(A1) DRAWN BY: CJM CHECKED BY:</p>	<p>JOB NO.: J-853 PROJECT: PROPOSED RESIDENTIAL DEVELOPMENT AT N.K.I.L. 6542 YIN PING ROAD KOWLOON TITLE: PART ELEVATION OF ALUM. BALUSTRADE AT TOWER 6, 7</p>	<p>DATE: 12/26/2022 REVISION SUBJECT TO REVISION REV. NO. 001</p>	<p>NOTE: 1. ALL DIMENSIONS ARE IN "mm". 2. ALL ELEVATIONS ARE VIEWED FROM OUTSIDE. 3. ALL DIMENSIONS TO BE VERIFIED ON SITE BEFORE FABRICATION.</p>	<p>LEGEND: ① - DETAIL MARK NO. ② - DETAIL SHEET NO. ③ - FINISHED FLOOR LEVEL ④ - S.F.L. - FINISHED FLOOR LEVEL ⑤ - REVERSED DETAIL</p>	<p>TRADE CONSULTANT: <b>MENYARDT</b></p>	<p>STRUCTURAL ENGINEER: <b>CMA</b></p>	<p>MAIN CONTRACTOR: <b>PH HING CONSTRUCTION CO LTD</b></p>	<p>ARCHITECT: <b>HONG KONG TELECOM &amp; PARTNERS LIMITED</b></p>	<p>DATE: 08-MAR-21 SCALE: 1:50(A1) DRAWN BY: CJM CHECKED BY:</p>	<p>JOB NO.: J-853 PROJECT: PROPOSED RESIDENTIAL DEVELOPMENT AT N.K.I.L. 6542 YIN PING ROAD KOWLOON TITLE: PART ELEVATION OF ALUM. BALUSTRADE AT TOWER 6, 7</p>	<p>DATE: 12/26/2022 REVISION SUBJECT TO REVISION REV. NO. 001</p>	<p>NOTE: 1. ALL DIMENSIONS ARE IN "mm". 2. ALL ELEVATIONS ARE VIEWED FROM OUTSIDE. 3. ALL DIMENSIONS TO BE VERIFIED ON SITE BEFORE FABRICATION.</p>	<p>LEGEND: ① - DETAIL MARK NO. ② - DETAIL SHEET NO. ③ - FINISHED FLOOR LEVEL ④ - S.F.L. - FINISHED FLOOR LEVEL ⑤ - REVERSED DETAIL</p>	<p>TRADE CONSULTANT: <b>MENYARDT</b></p>	<p>STRUCTURAL ENGINEER: <b>CMA</b></p>	<p>MAIN CONTRACTOR: <b>PH HING CONSTRUCTION CO LTD</b></p>	<p>ARCHITECT: <b>HONG KONG TELECOM &amp; PARTNERS LIMITED</b></p>

UP4602-鋁料派位圖

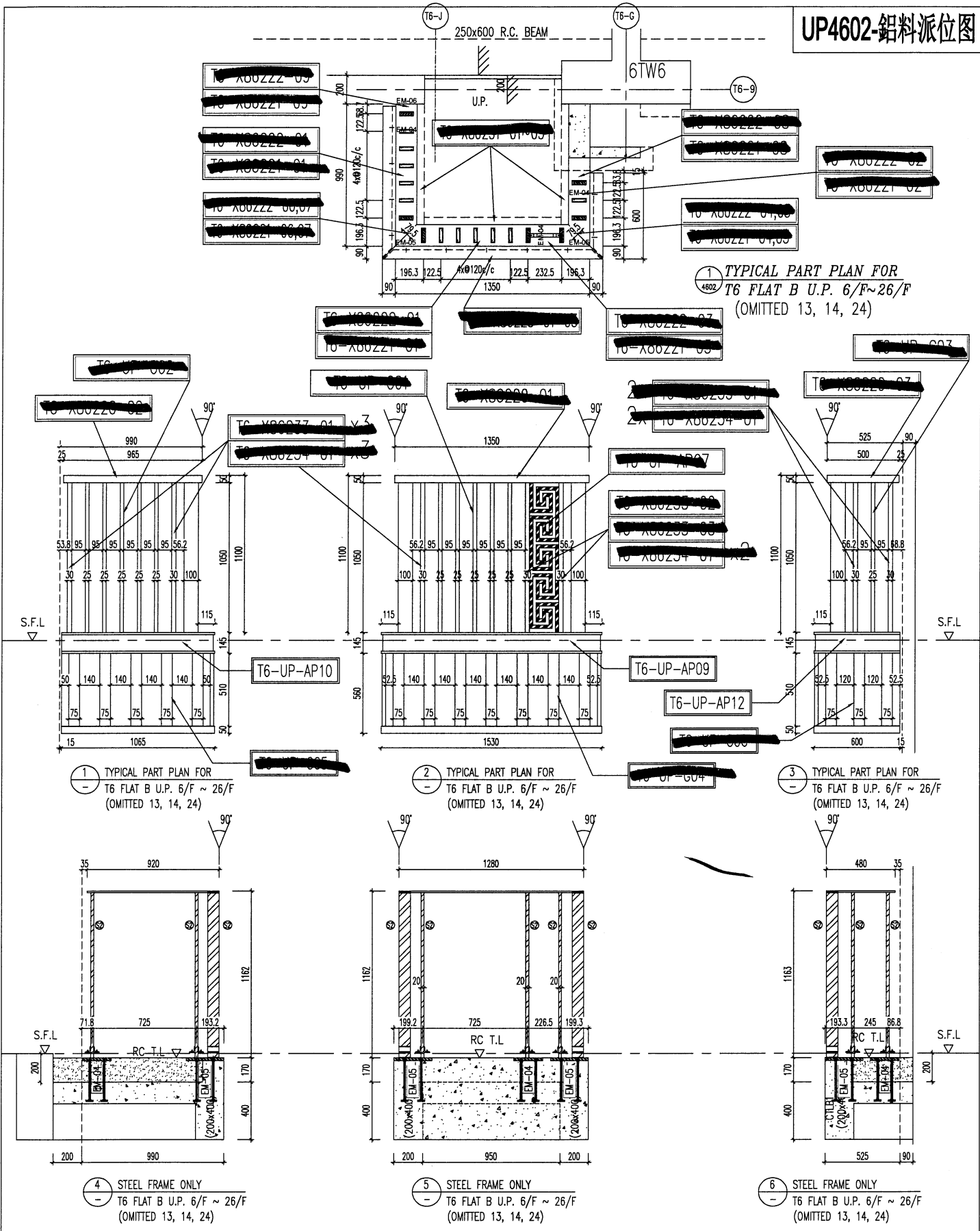

1 TYPICAL PART PLAN FOR T6 FLAT B U.P. 6/F ~ 26/F (OMITTED 13, 14, 24)

2 TYPICAL PART PLAN FOR T6 FLAT B U.P. 6/F ~ 26/F (OMITTED 13, 14, 24)

3 TYPICAL PART PLAN FOR T6 FLAT B U.P. 6/F ~ 26/F (OMITTED 13, 14, 24)

4 STEEL FRAME ONLY T6 FLAT B U.P. 6/F ~ 26/F (OMITTED 13, 14, 24)

5 STEEL FRAME ONLY T6 FLAT B U.P. 6/F ~ 26/F (OMITTED 13, 14, 24)

6 STEEL FRAME ONLY T6 FLAT B U.P. 6/F ~ 26/F (OMITTED 13, 14, 24)

<p>DATE: 08-MAR-21 SCALE: 1:500(A1)</p> <p>DRAWN BY: C.M.</p> <p>CHECKED BY:</p>	<p>JOB NO.: J-853</p> <p>PROJECT: PROPOSED RESIDENTIAL DEVELOPMENT AT N.K.I.L. 6542 YIN PING ROAD KOWLOON</p> <p>TITLE: PART ELEVATION OF ALUM. BALUSTRADE AT TOWER 6.7</p>	<p>1. ALL DIMENSIONS ARE IN MM.</p> <p>2. ALL ELEVATIONS ARE VIEWED FROM OUTSIDE BEFORE FABRICATION.</p> <p>3. ALL DIMENSIONS TO BE CHECKED ON SITE.</p> <p>LEGEND:</p> <p>① - DETAIL MARK NO.</p> <p>② - FINISH SHEET NO.</p> <p>③ - FINISHED FLOOR LEVEL</p> <p>④ - S.F.L. - STRUCTURAL FLOOR LEVEL</p> <p>⑤ - REVERSED DETAIL</p>	<p>PROJECT CONSULTANT:</p> <p><b>MENYHARDT</b></p>	<p>STRUCTURAL ENGINEER:</p> <p><b>C.M. WONG &amp; ASSOCIATES LTD</b> 黃志輝建築工程師有限公司</p>	<p>ARCHITECT:</p> <p><b>WONG TUNG &amp; PARTNERS LIMITED</b> 黃國強建築師有限公司</p>	<p>CLIENT:</p>	<p>B.B. REF.:</p>

# UP4603-鋁料派位圖

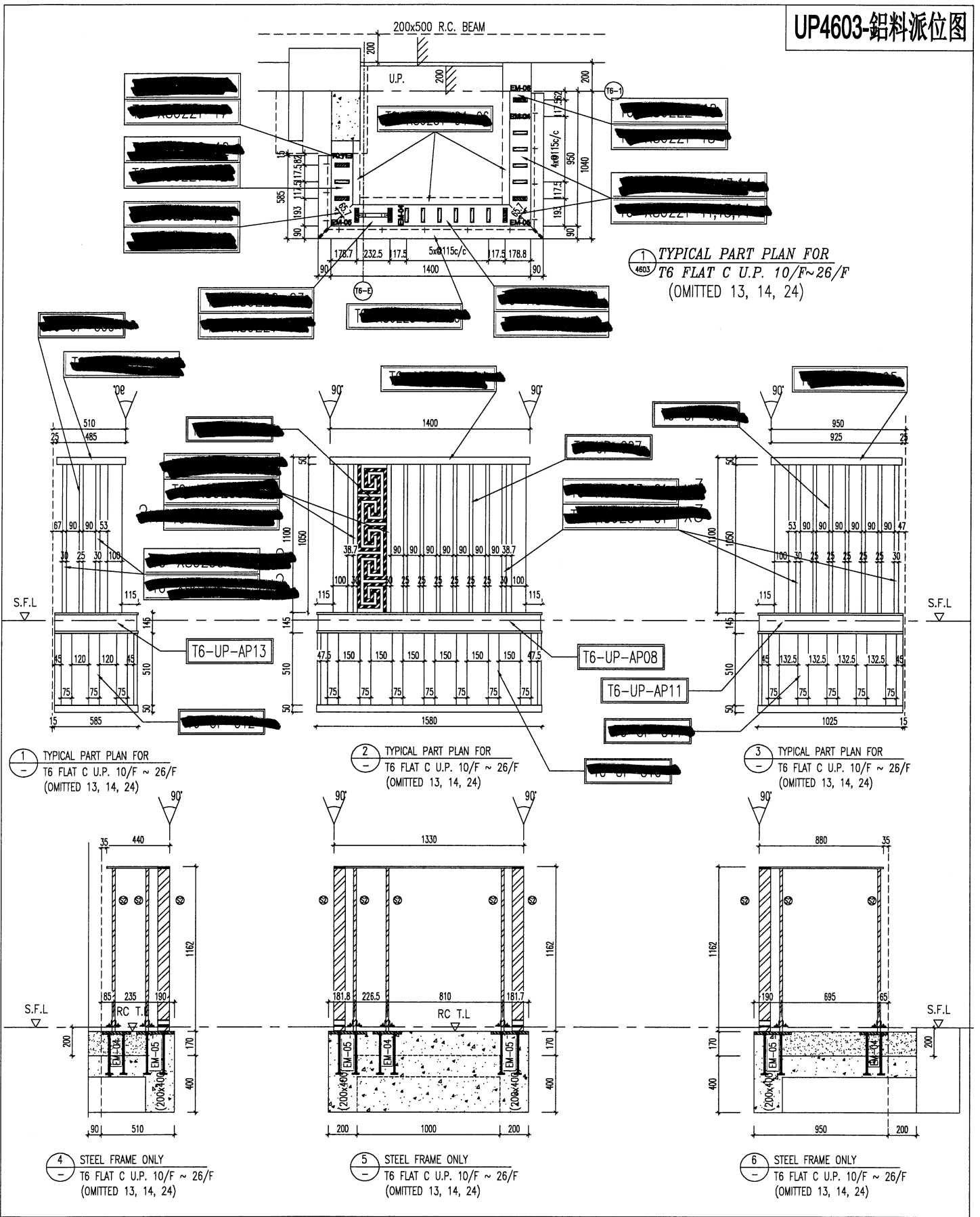

<p>DATE: 08-MAR-21 DRAWN BY: CLM CHECKED BY: SCALE: 1:100(A1)</p>	<p>PROJECT: PROPOSED RESIDENTIAL DEVELOPMENT AT N.K.L. 6542 YIN PING ROAD KOWLOON</p>	<p>JOB NO.: J-853</p>	<p>REVISION SUBJECT TO APPROVAL</p>	<p>DATE: 12/29/2022 BY: [REDACTED] REVISED BY: [REDACTED]</p>
<p>NOTE: 1. ALL DIMENSIONS ARE IN MM. 2. ALL ELEVATIONS ARE VIEWED FROM OUTSIDE. 3. ALL DIMENSIONS TO BE VERIFIED ON SITE BEFORE FABRICATION.</p>				
<p>LEGEND:   DETAIL MARK NO.   REFER SHEET NO.   F.F.L. --- FINISHED FLOOR LEVEL   S.F.L. --- STRUCTURAL FLOOR LEVEL   --- REVERSED DETAIL</p>				
<p>TRADE CONSULTANT:  <b>WENHARDT</b>          C/M WONG &amp; ASSOCIATES LTD          香港建築工程師有限公司</p>				
<p>STRUCTURAL ENGINEER:            HING CONSTRUCTION CO LTD          德興建築有限公司          香港建築工程師有限公司</p>				
<p>CLIENT:            HOME TEAM &amp; PARTNERS LIMITED          美特鋁業有限公司</p>				
<p>ARCHITECT:            HING CONSTRUCTION CO LTD          德興建築有限公司          香港建築工程師有限公司</p>				
<p>DATE: 08-MAR-21          SCALE: 1:100(A1)</p>				

UP4604-鋁料派位圖

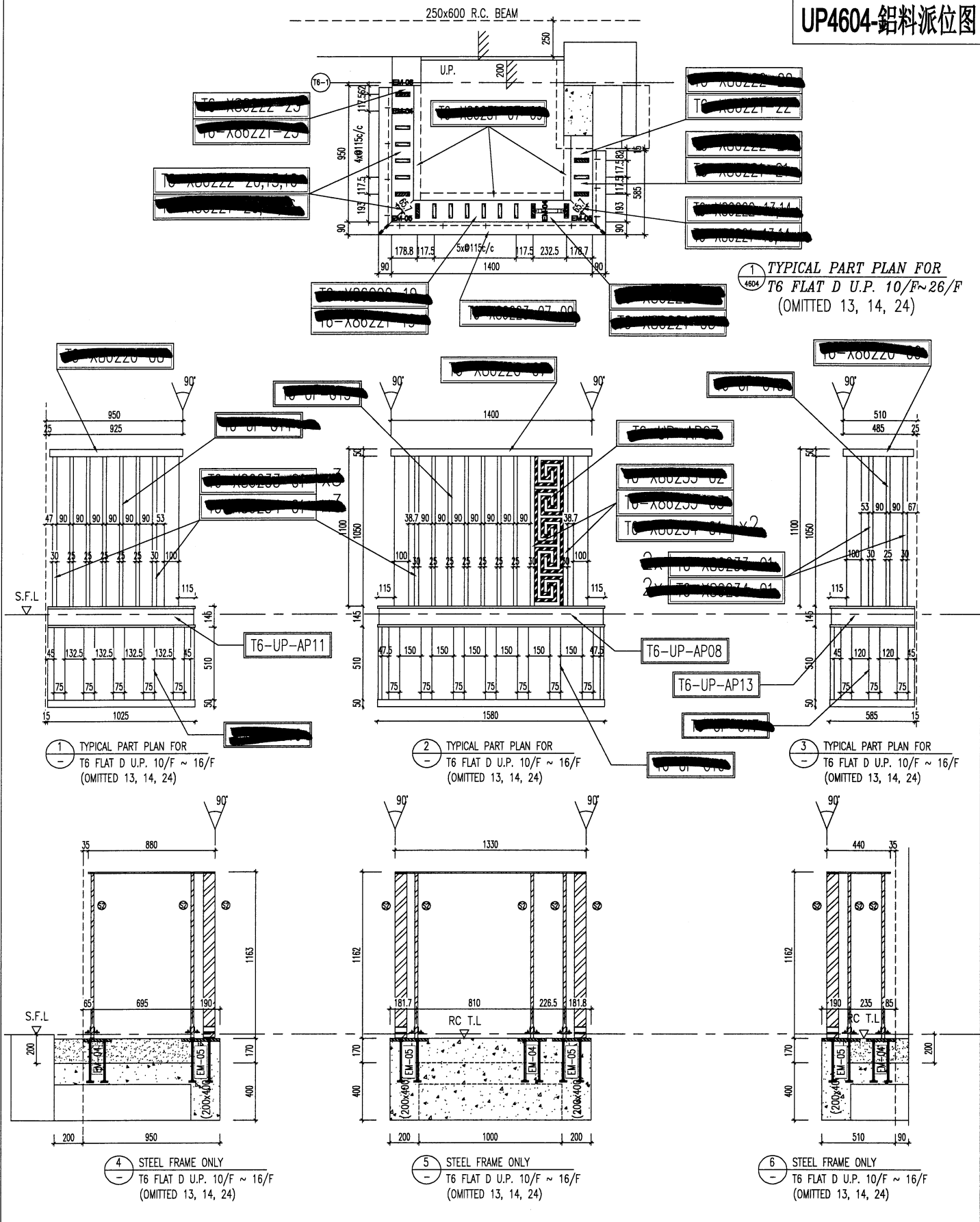

<p>DATE: 12/04/2022</p> <p>REVISION SUBJECT TO APPROVAL</p> <p>REV: 01</p>	<p>JOB NO.: J-853</p> <p>PROJECT: PROPOSED RESIDENTIAL DEVELOPMENT AT N.K.I.L. 6542 YIN PING ROAD KOWLOON</p> <p>TITLE: PART ELEVATION OF ALUM. BALUSTRADE AT TOWER 6.7</p> <p>DATE: 08-MAR-21</p> <p>SCALE: 1:60(A1)</p> <p>DRAWN BY: C.M.</p> <p>CHECKED BY:</p> <p>DESIGNER: 美特銘有限公司</p> <p>ARCHITECT: 美特銘有限公司</p> <p>510 Cheung Yee Road, Kowloon</p> <p>Tel: (852) 27727665</p> <p>Fax: (852) 27727665</p> <p>PKS NO.: 3853-SI-UP-4604</p> <p>REV.: D</p>	<p>NOTE:</p> <ol style="list-style-type: none"> <li>ALL DIMENSIONS ARE IN MM.</li> <li>ALL DIMENSIONS ARE MEASURED FROM OUTSIDE UNLESS OTHERWISE SPECIFIED.</li> <li>ALL DIMENSIONS TO BE CHECKED ON SITE BEFORE FABRICATION.</li> </ol> <p>LEGEND:</p> <p>(A1) DETAIL MARK NO.</p> <p>(A01) FOLDY SHEET NO.</p> <ol style="list-style-type: none"> <li>F.F.L. - FINISHED FLOOR LEVEL</li> <li>S.F.L. - STRUCTURAL FLOOR LEVEL</li> <li>R.F.L. - REBESSED DETAIL</li> </ol>	<p>FAÇADE CONSULTANT:</p> <p><b>MENYARD</b></p>	<p>STRUCTURAL ENGINEER:</p> <p><b>C.M. WONG &amp; ASSOCIATES LTD</b></p> <p>黃志輝建築工程師有限公司</p>	<p>ALUM. CONTRIBUTOR:</p> <p><b>HP HING CONSTRUCTION CO LTD</b></p> <p>德興建築有限公司</p>	<p>ARCHITECT:</p> <p><b>WONG TUNG &amp; PARTNERS LIMITED</b></p> <p>黃國強建築師有限公司</p>	<p>CLIENT:</p>	<p>B.B. REF.:</p>
--	--	---	---	--	---	--	----------------	-------------------

UP4701-鋁料派位圖

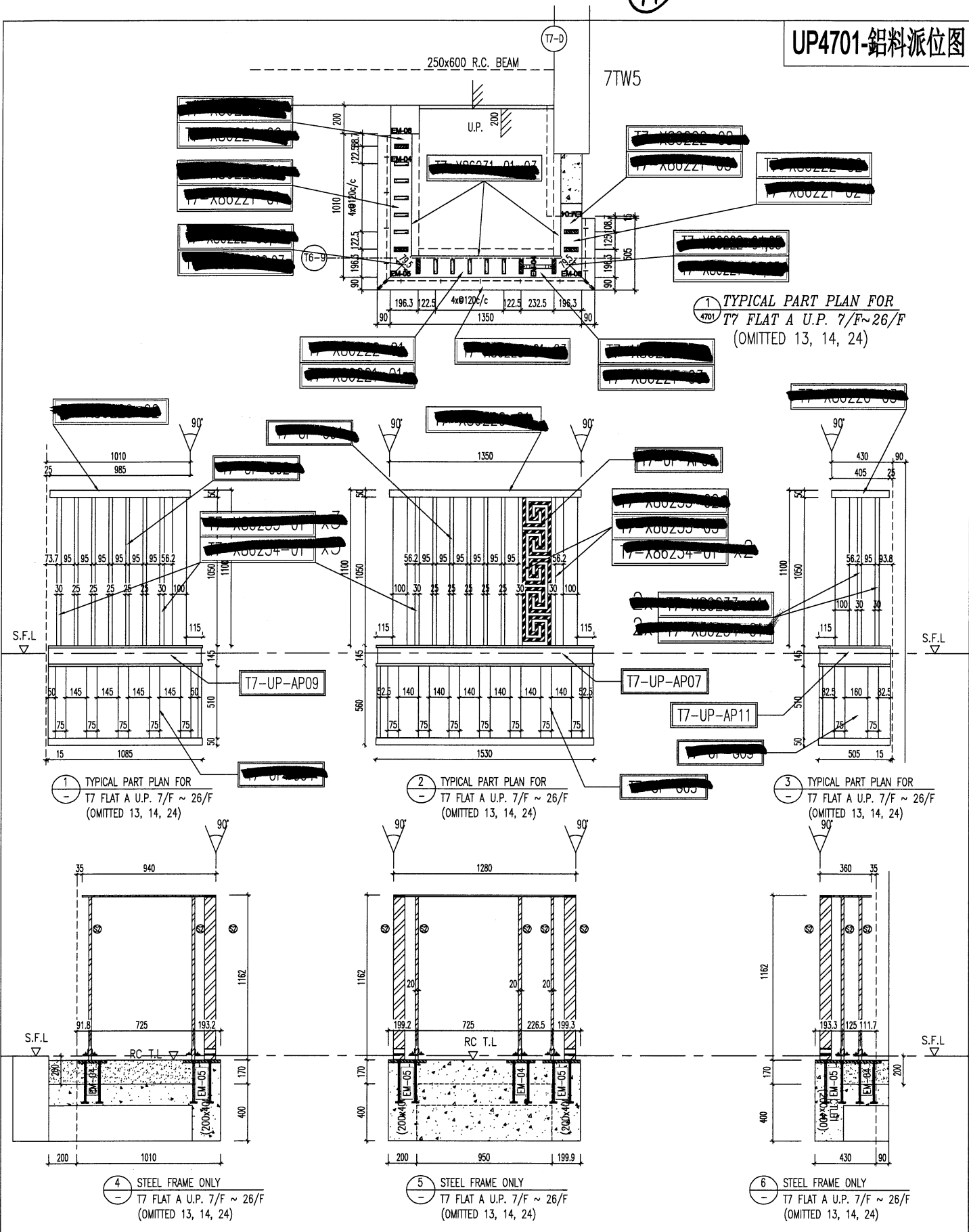

<p>DATE: 08-MAR-21</p> <p>SCALE: 1:50(A1)</p> <p>CHECKED BY:</p> <p>DRAWN BY: CLM</p> <p>TITLE: PART ELEVATION OF ALUM. BALUSTRADE AT TOWER 6, 7</p> <p>PROJECT: PROPOSED RESIDENTIAL DEVELOPMENT AT N.K.L.L. 6542 YIN PING ROAD KOWLOON</p> <p>JOB NO.: J-853</p> <p>DATE: 12/01/2022</p> <p>REVISION SUBJECT TO APPROVALMENT</p>	<p>NOTE:</p> <ol style="list-style-type: none"> <li>1. ALL DIMENSIONS ARE IN mm.</li> <li>2. ALL DIMENSIONS ARE MEASURED FROM OUTSIDE BEFORE FABRICATION.</li> <li>3. ALL DIMENSIONS TO BE VERIFIED ON SITE.</li> </ol> <p>LEGEND:</p> <p>(A1) DETAIL MARK NO.</p> <p>(SHEET NO.) SHEET NO.</p> <ol style="list-style-type: none"> <li>1. F.F.L. --- FINISHED FLOOR LEVEL</li> <li>2. S.F.L. --- STRUCTURAL FLOOR LEVEL</li> <li>3. (R) --- REVERSED DETAIL</li> </ol>	<p>CLIENT REF:</p> <p>CLIENT:</p> <p>ARCHITECT: HONG TUNG &amp; PARTNERS LIMITED</p> <p>CONSTRUCTION ENGINEER: C.M.WONG &amp; ASSOCIATES LTD</p> <p>STRUCTURAL ENGINEER: H.P.HANG CONSTRUCTION CO.LTD</p> <p>ALUM. CONTRIB.: 德興建築有限公司</p> <p>TRADING CONSULTANT: MENYARD</p>	<p>PROJECT: PROPOSED RESIDENTIAL DEVELOPMENT AT N.K.L.L. 6542 YIN PING ROAD KOWLOON</p> <p>DATE: 08-MAR-21</p> <p>SCALE: 1:50(A1)</p> <p>CHECKED BY:</p> <p>DRAWN BY: CLM</p> <p>TITLE: PART ELEVATION OF ALUM. BALUSTRADE AT TOWER 6, 7</p> <p>PROJECT: PROPOSED RESIDENTIAL DEVELOPMENT AT N.K.L.L. 6542 YIN PING ROAD KOWLOON</p> <p>JOB NO.: J-853</p> <p>DATE: 12/01/2022</p> <p>REVISION SUBJECT TO APPROVALMENT</p>
--	--	--	--

48

# UP4702-鋁料派位圖

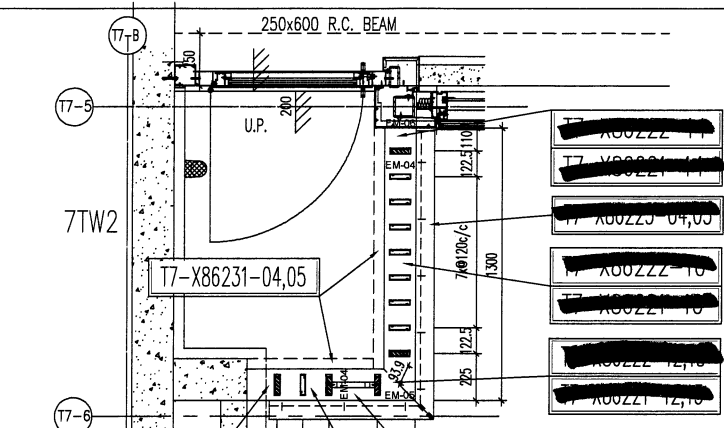

1 TYPICAL PART PLAN FOR  
T7 FLAT B U.P. 7/F ~ 25/F  
(OMITTED 13, 14, 24)

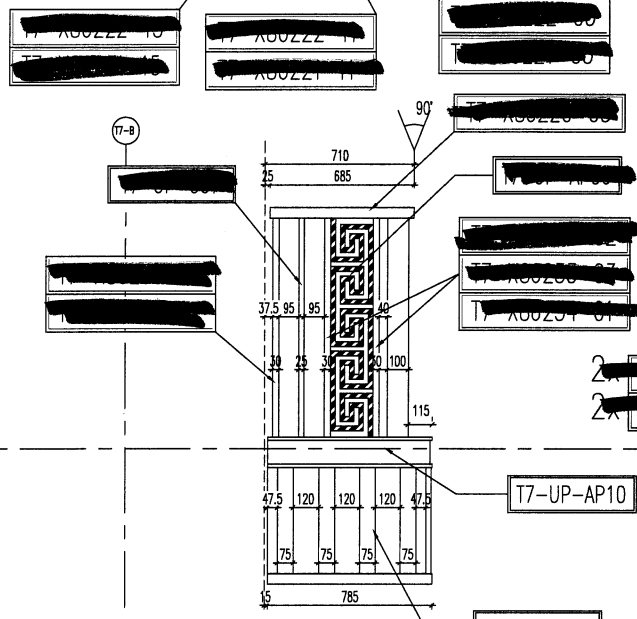

1 TYPICAL PART PLAN FOR  
T7 FLAT B U.P. 7/F ~ 25/F  
(OMITTED 13, 14, 24)

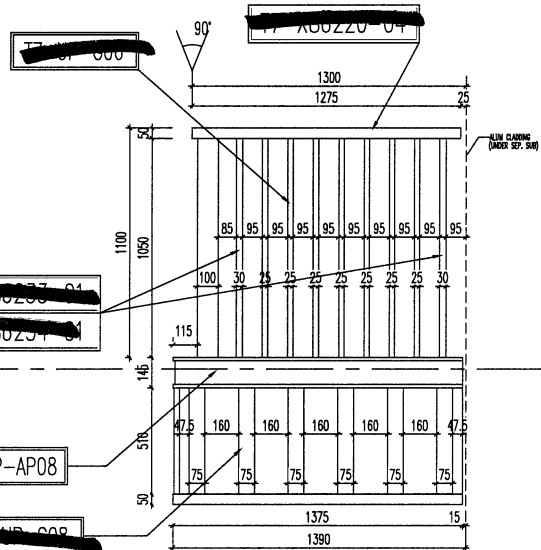

1 TYPICAL PART PLAN FOR  
T7 FLAT B U.P. 7/F ~ 25/F  
(OMITTED 13, 14, 24)

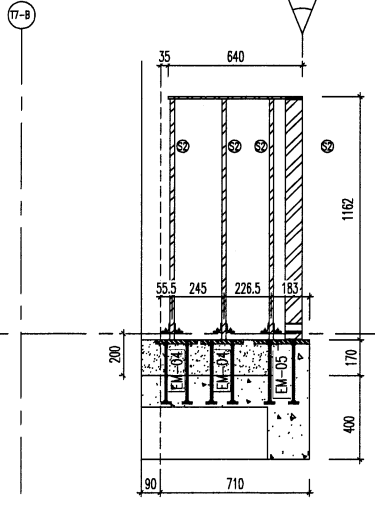

3 STEEL FRAME ONLY  
T7 FLAT B U.P. 7/F ~ 25/F  
(OMITTED 13, 14, 24)

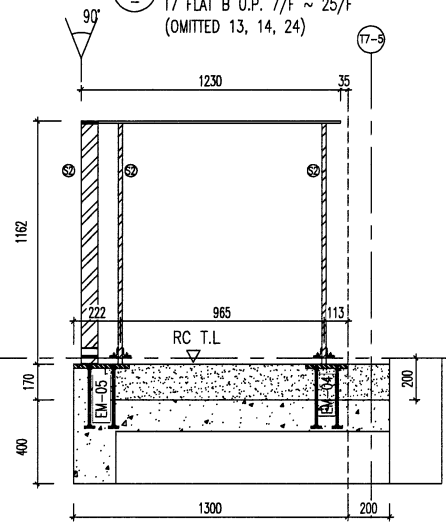

4 STEEL FRAME ONLY  
T7 FLAT B U.P. 7/F ~ 25/F  
(OMITTED 13, 14, 24)

<b>CLIENT :</b> 德興建築有限公司 TAI HING CONSTRUCTION CO. LTD.	<b>ARCHITECT :</b> WONG TUNG & PARTNERS LIMITED WONG TUNG & PARTNERS 黃東建築師事務所有限公司	<b>STRUCTURAL ENGINEER :</b> C.M. WONG & ASSOCIATES LTD. 黃志輝建築工程師有限公司	<b>FAÇADE CONSULTANT :</b> MENYARDT	<b>NOTE :</b> 1. ALL DIMENSIONS ARE IN MM. 2. ALL ELEVATIONS ARE VIEWED FROM OUTSIDE. 3. ALL DIMENSIONS TO BE KEPT ON SITE BEFORE FABRICATION. <b>LEGEND :</b> (S) DETAIL MARK NO. (A) BEST SHEET NO. 1. F.F.L. --- FINISHED FLOOR LEVEL 2. S.F.L. --- STRUCTURAL FLOOR LEVEL 3. (R) --- REVERSED DETAIL	<b>DATE :</b> 12/26/2022 <b>REVISION SUBJECT TO REVISIONMENT</b>	<b>JOB NO. :</b> J-853	
					<b>DATE :</b> 08-MAR-21 <b>SCALE :</b> 1:500(A1)	<b>PROJECT :</b> PROPOSED RESIDENTIAL DEVELOPMENT AT N.K.I.L. 65/42 YIN PING ROAD KOWLOON	<b>TITLE :</b> PART ELEVATION OF ALUM. BALUSTRADE AT TOWER 6/7
<b>OWNER :</b> 德興建築有限公司 TAI HING CONSTRUCTION CO. LTD. 610 Che Kwo Ling Road, Kowloon Tel: (852) 27777965 Fax: (852) 2777966		<b>DRAWN BY :</b> C.M.W. <b>CHECKED BY :</b>		<b>DATE :</b> 08-MAR-21 <b>SCALE :</b> 1:500(A1)		<b>JOB NO. :</b> J-853	
<b>CLIENT :</b> 德興建築有限公司 TAI HING CONSTRUCTION CO. LTD.		<b>ARCHITECT :</b> WONG TUNG & PARTNERS LIMITED WONG TUNG & PARTNERS 黃東建築師事務所有限公司		<b>STRUCTURAL ENGINEER :</b> C.M. WONG & ASSOCIATES LTD. 黃志輝建築工程師有限公司		<b>FAÇADE CONSULTANT :</b> MENYARDT	

R.C. STRUCTURAL ELEMENT  
COL. / BEAM / SLAB  
IS (UNDER SEPARATED SUBMISSION)

GB-5101-鋁料派位圖

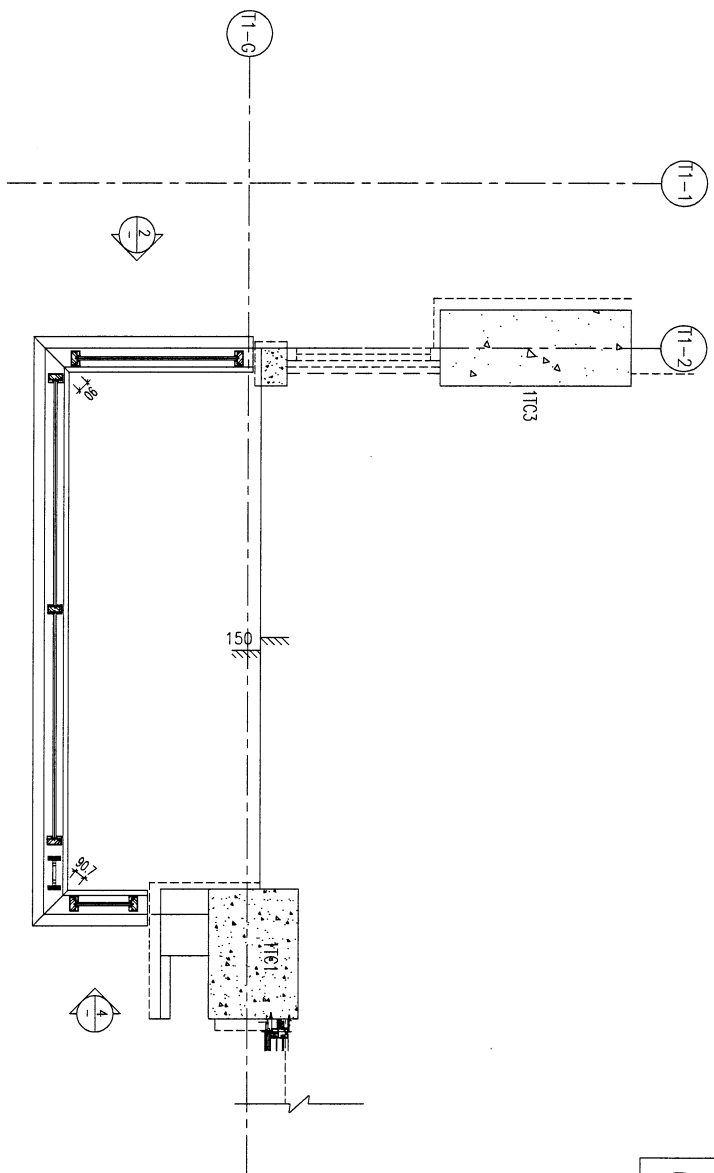

1 PART PLAN For GLASS BALUSTRADE  
T1 FLAT A at 5/F

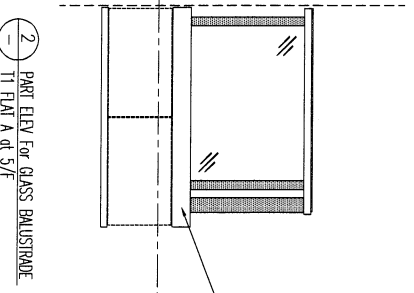

2 PART ELEV For GLASS BALUSTRADE  
T1 FLAT A at 5/F

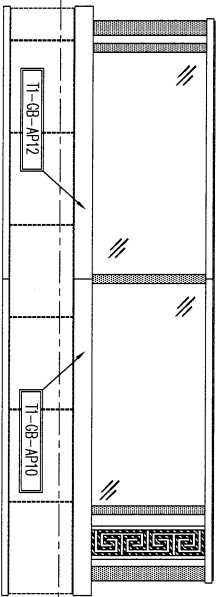

3 PART ELEV For GLASS BALUSTRADE  
T1 FLAT A at 5/F

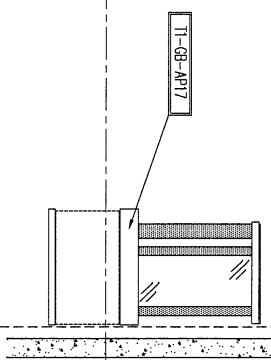

4 PART ELEV For GLASS BALUSTRADE  
T1 FLAT A at 5/F

LEGEND :

- : ALUM. EXTRUSION w/100x40mm THK. GMS FLAT BAR
- : ALUM. EXTRUSION w/100x40mm THK. GMS FLAT BAR
- : 12mm THK. CLEAR TEMPERED GLASS +1.52mm PVB+12mm THK. CLEAR TEMPERED (LAMINATE GLASS)

B.D. REF. :

CLIENT : SHIMAO GROUP HOLDINGS LIMITED

ARCHITECT : WONG TUNG & PARTNERS LIMITED

MAIN CONTRACTOR : HIP HING CONSTRUCTION CO LTD

STRUCTURAL ENGINEER : C M WONG & ASSOCIATES LTD

FAÇADE CONSULTANT: MEINHARDT

NOTE :  
1. ALL DIMENSIONS ARE IN mm.  
2. ALL ELEVATIONS ARE VIEWED FROM OUTSIDE.  
3. ALL DIMENSIONS TO BE VIEWED ON SITE BEFORE FABRICATION.

LEGEND :  
X1 DETAIL MARK NO.  
X2 REFER SHEET NO.  
1. F.F.L. -- FINISHED FLOOR LEVEL.  
2. S.F.L. -- STRUCTURAL FLOOR LEVEL.  
3. -- REVERSED DETAIL.

NO.	DATE	REVISION SUBJECT TO APPROVAL/REVISION	BY
0	12/04/2022	REVISION SUBJECT TO APPROVAL/REVISION	

JOB NO. : J-8533  
PROJECT : PROPOSED RESIDENTIAL DEVELOPMENT AT N.K.L.D. 6542 YIN PING ROAD KOWLOON

TITLE : PART ELEV and PART PLAN for GLASS BALUSTRADE T1 FLAT A 5/F

DATE : 18-MAY-21 SCALE : 1:20 (A1)  
DRAWN BY : Ivan CHECKED BY :  
MIDI 美特鋁質有限公司  
Units 6-8, Sunny Industrial Centre, 1/F  
610 Che Kwo Ling Road, Kowloon  
Tel: 24892111-4 Fax: (852) 27272866  
DNC NO. : J853-50-GB-5101 REV. : D

R.C. STRUCTURAL ELEMENT  
COL. / BEAM / SLAB  
IS (UNDER SEPARATED SUBMISSION)

GB-5102-鋁料派位圖

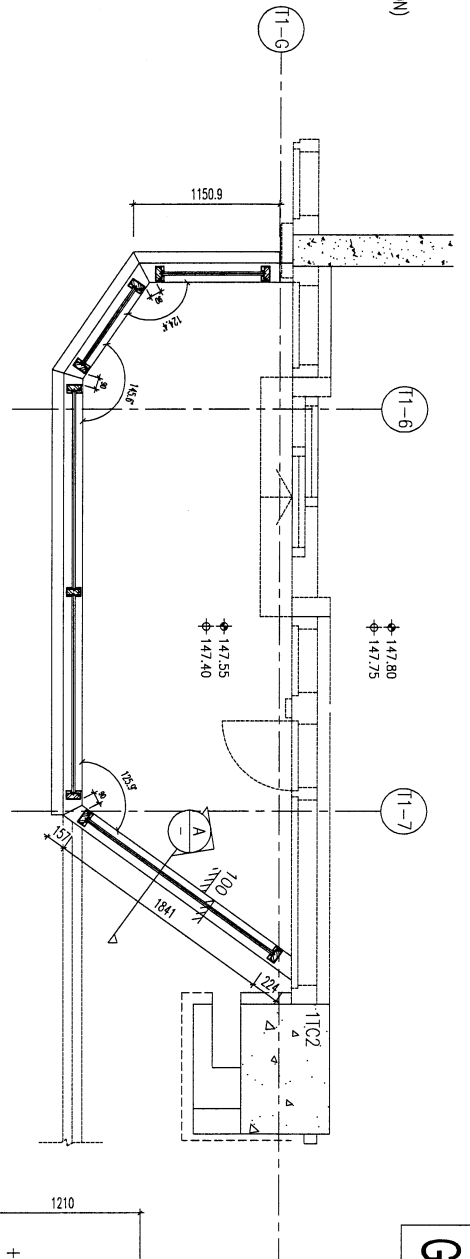

1-1 PART PLAN For GLASS BALUSTRADE  
T1 FLAT B of 5/F

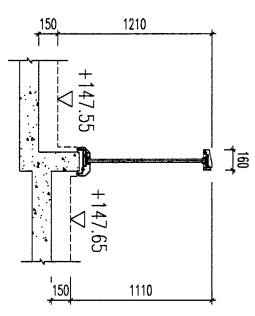

A-A SECTION

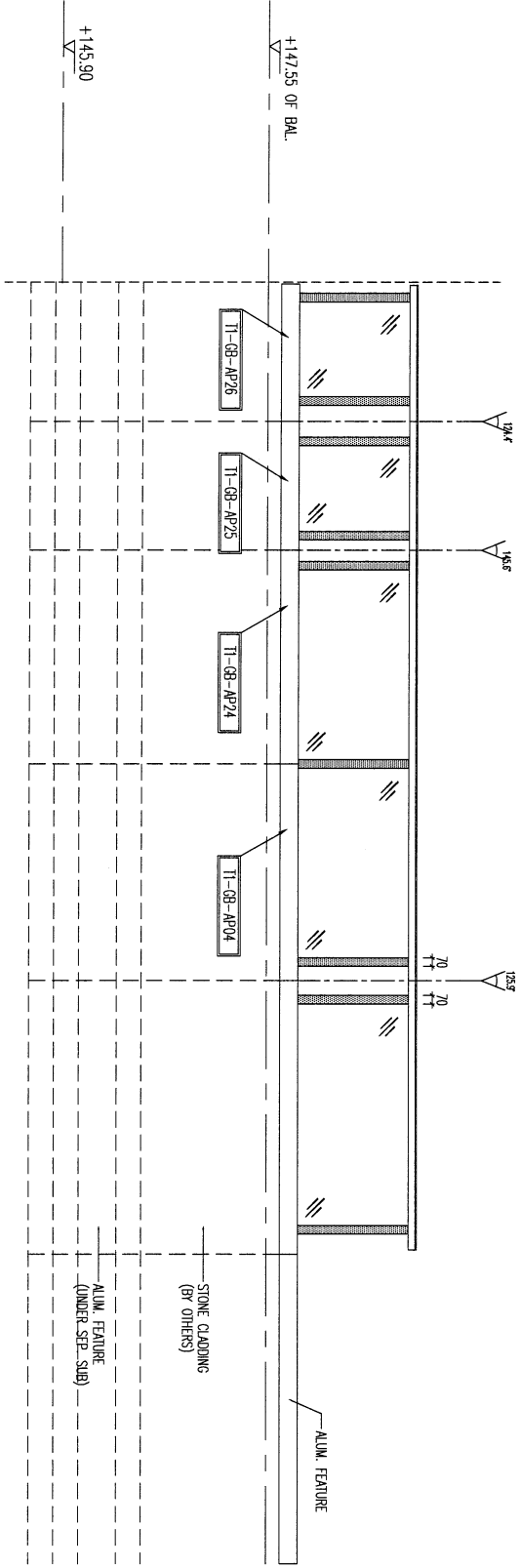

TYPICAL PART ELEV FOR  
ALUM. EXTRUSION w/100x40mm THK. GMS FLAT BAR

LEGEND :

- ALUM. EXTRUSION w/100x40mm THK. GMS FLAT BAR
- ALUM. EXTRUSION w/100x40mm THK. GMS FLAT BAR
- 12mm THK. CLEAR TEMPERED GLASS +1.52mm PVB+12mm THK. CLEAR TEMPERED (LAMINATE GLASS)

B.D. REF :

B.D. SUBMISSION

CLIENT :  
SHIMAO GROUP  
HOLDINGS LIMITED

ARCHITECT :  
WONG TUNG & PARTNERS LIMITED  
ADVOCATES & MAKERS  
WTF

MAIN CONTRACTOR :  
HPH HING CONSTRUCTION CO LTD

STRUCTURAL ENGINEER :  
ICMA C M WONG & ASSOCIATES LTD  
00000000000000000000

FAÇADE CONSULTANT :  
MENHARDT

NOTE :  
1. ALL DIMENSIONS ARE IN mm.  
2. ALL ELEVATIONS ARE VERIFIED FROM OUTSIDE.  
3. ALL DIMENSIONS TO BE VERIFIED ON SITE BEFORE FABRICATION.

LEGEND :  
X1 DETAIL MARK NO.  
X2 REFER SHEET NO.  
1. F.F.L. -- FINISHED FLOOR LEVEL.  
2. S.F.L. -- STRUCTURAL FLOOR LEVEL.  
3. (R) -- REVERSED DETAIL.

NO.	DATE	REVISION SUBJECT TO MODIFICATION	BY
1	12/04/2022	REVISION SUBJECT TO MODIFICATION	REVISION

JOB NO. : J-853  
PROJECT : PROPOSED RESIDENTIAL DEVELOPMENT AT N.K.I.L. 6542 YIN PING ROAD KOWLOON

TITLE : PART ELEV and PART PLAN for GLASS BALUSTRADE T1 FLAT B 5/F

DATE : 08-MAR-21 SCALE : 1:18(A1)  
DRAWN BY : CJM CHECKED BY :

UNITED TRADING MTDI 華特經貿有限公司  
Unit 6-8, Sunray Industrial Centre, 1/F  
610 Chee Koo Ling Road, Kowloon  
Tel: 23248921/11-4 Fax: (852) 27271566  
DWG NO. : 1853-SI-GB-5102 REV. : D

RC STRUCTURE ELEMENT  
COL. / BEAM / SLAB  
IS (UNDER SEPARATED SUBMISSION)

51

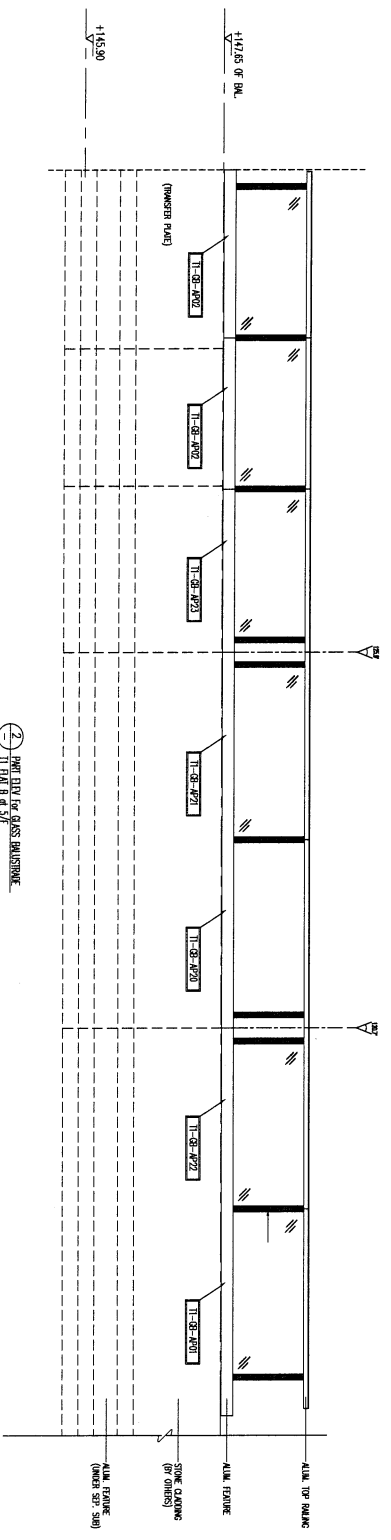
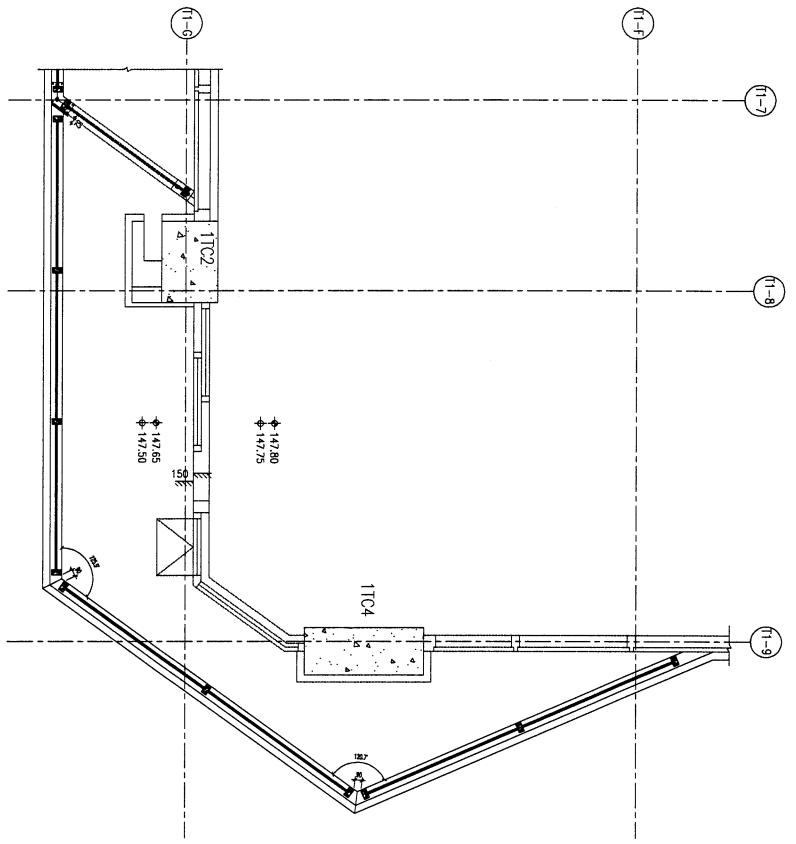

LEGEND :

- : ALUM. EXTRUSION w/100x40mm THK. CRS FLAT BAR
- : ALUM. EXTRUSION w/100x40mm THK. CRS FLAT BAR
- : 12mm THK. CLEAR TEMPERED GLASS +1.52mm PVB+12mm THK. CLEAR TEMPERED (LAMINATE GLASS)

GB-5103-鋁料派位圖

B.D. REF :

CLIENT :  
**SHIMAO GROUP HOLDINGS LIMITED**

ARCHITECT :  
**WONG TUNG & PARTNERS LIMITED**  
**WTF**  
ARCHITECTS & PLANNERS

MAIN CONTRACTOR :  
**HIP HING CONSTRUCTION CO LTD**

STRUCTURAL ENGINEER :  
**ICMA**  
C M WONG & ASSOCIATES LTD

FAÇADE CONSULTANT:  
**MEYHARDT**

NOTE :  
1. ALL DIMENSIONS ARE IN mm.  
2. ALL ELEVATIONS ARE VIEWED FROM OUTSIDE.  
3. ALL DIMENSIONS TO BE KEPT ON SITE BEFORE FABRICATION.

LEGEND :  
 DETAIL MARK NO.  
 REFER SHEET NO.  
1. F.F.L.--FINISHED FLOOR LEVEL.  
2. S.F.L.--STRUCTURAL FLOOR LEVEL.  
3. --REVERSED DETAIL.

NO.	DATE	REVISION SUBJECT TO APPROVAL/REVISION	BY
0	12/04/2022	ISSUE SUBJECT TO APPROVAL/REVISION	

JOB NO. : J-853  
PROJECT : PROPOSED RESIDENTIAL DEVELOPMENT AT N.K.I.L. 6542 YIN PING ROAD KOWLOON

TITLE : PART ELEV and PART PLAN for GLASS BALUSTRADE 11 FLAT B 5/F FLOOR ROOF

DATE : 18-MAY-21 SCALE : 1:32 (A1)  
DRAWN BY : IYON CHECKED BY :

**華特經貿有限公司**  
Wong Tung & Partners Limited  
Unit 6-8, Sunny Industrial Centre, 1/F  
610 Chee Koo Ling Road, Kowloon  
Tel: 232489211-4 Fax: (852) 27271866  
DWG NO. : 4853-SP-CB-5103 REV. : 0

# GB-5104-鋁料派位圖

- LEGEND :
- AA-01 : ALUM. EXTRUSION W/100x40mm THK. GAS FLAT BAR
  - AA-02 : ALUM. EXTRUSION W/100x40mm THK. GAS FLAT BAR
  - AL : 12mm THK. CLEAR TEMPERED GLASS +1.52mm PVB +12mm THK. CLEAR TEMPERED (LAMINATE GLASS)

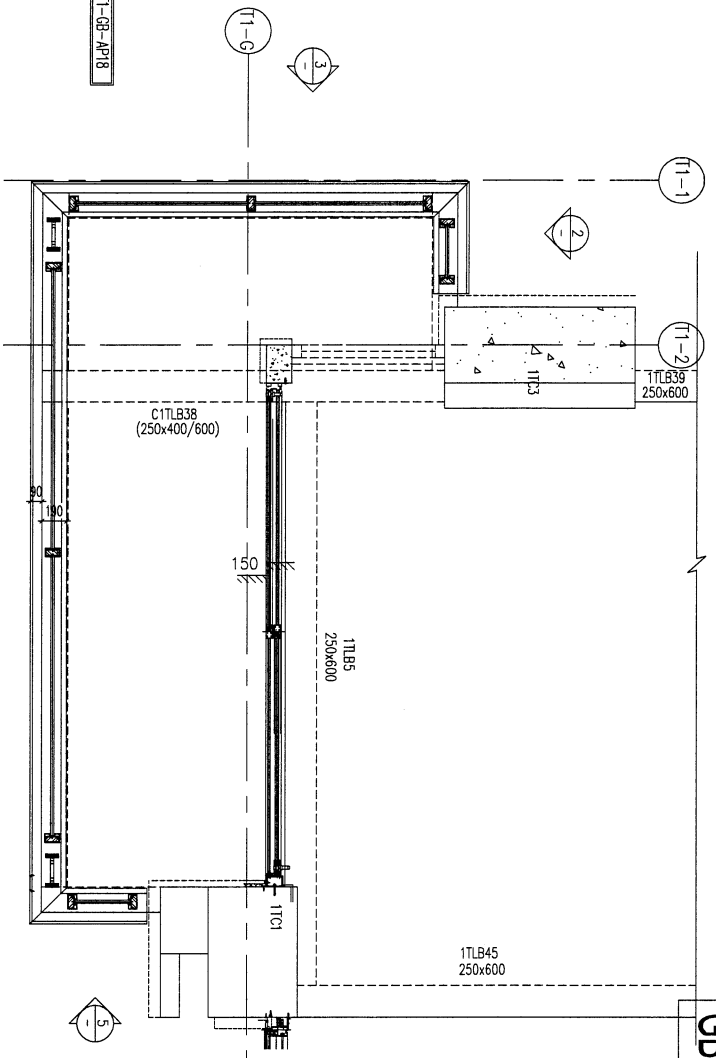

2 PART ELEV For GLASS BALUSTRADE  
T1 FLAT A at 7/F~22/F

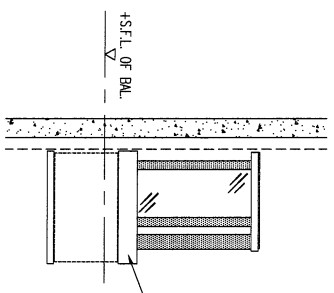

1 PART PLAN For GLASS BALUSTRADE  
T1 FLAT A at 7/F~22/F  
(OMITTED 13, 14)



3 PART ELEV For GLASS BALUSTRADE  
T1 FLAT A at 7/F~22/F

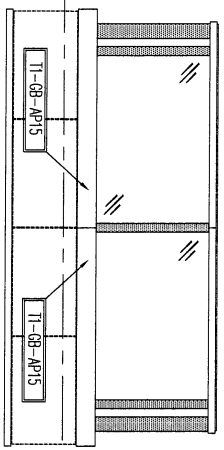

4 PART ELEV For GLASS BALUSTRADE  
T1 FLAT A at 7/F~22/F

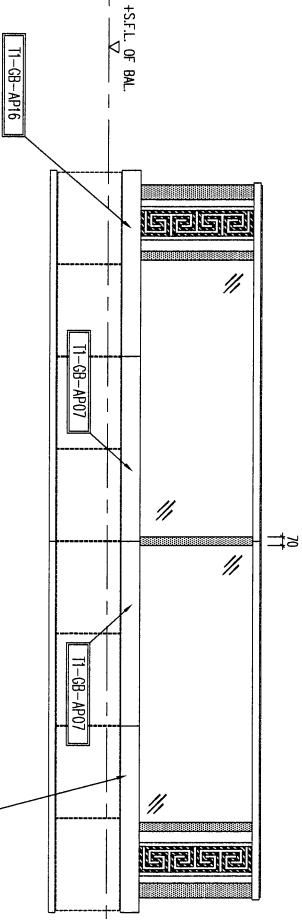

5 PART ELEV For GLASS BALUSTRADE  
T1 FLAT A at 7/F~22/F

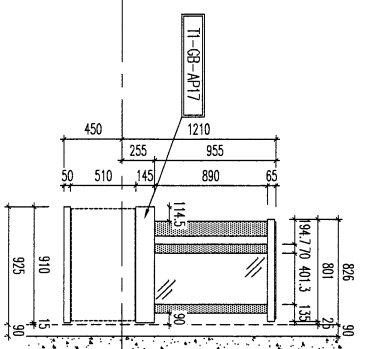

NOTE :  
1. DIMENSIONS ARE IN mm.  
2. ALL DIMENSIONS ARE VERIFIED FROM OUTSIDE BEFORE FABRICATION.  
3. ALL DIMENSIONS TO BE VERIFIED ON SITE.

LEGEND :

- XT --- DETAIL MARK NO.
- XY --- REFER SHEET NO.
- 1. F.F.L. --- FINISHED FLOOR LEVEL.
- 2. S.F.L. --- STRUCTURAL FLOOR LEVEL.
- 3. R --- REVERSED DETAIL.

ARCHITECT : **WTF** WONG TUNG & PARTNERS LIMITED  
ARCHITECTS & PLANNERS

STRUCTURAL ENGINEER : **WTF** WONG TUNG & PARTNERS LIMITED  
ARCHITECTS & PLANNERS

CLIENT :

MAIN CONTRACTOR :

FOUNDER CONSULTANT : **WTF** WONG TUNG & PARTNERS LIMITED  
ARCHITECTS & PLANNERS

FOUNDER CONSULTANT : **MENHARDT**

DATE : 18-MAY-21 SCALE : 1:30(A1)

DRAWN BY : Ivan CHECKED BY :

JOB NO. : J-853

PROJECT : PROPOSED RESIDENTIAL DEVELOPMENT AT N.K.I.L. 6542 YIN PING ROAD KOWLOON

TITLE : PART ELEV and PART PLAN for GLASS BALUSTRADE AT TOWER 1 FLAT A

Unit 6-8, Sunny Industrial Centre, 1/F  
610 Chee Koo Ling Road, Kowloon  
Tel: 23489211-4 Fax: (852) 27277566  
DWG NO. : 853-SU-GB-5104 REV. : 0

# GB-5105-鋁料派位圖

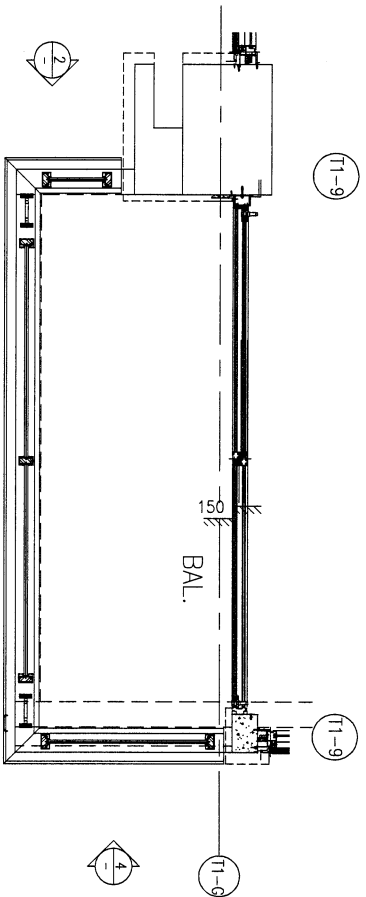

1-1 PART PLAN For GLASS BALUSTRADE  
T1 FLAT B at 7/F~22/F

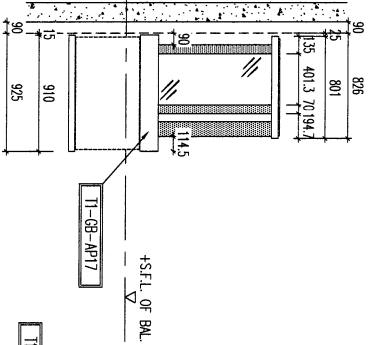

2-2 PART ELEV For GLASS BALUSTRADE  
T1 FLAT B at 7/F~22/F

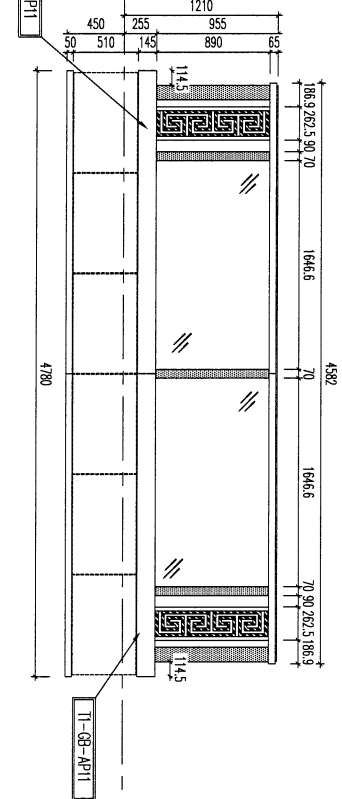

3-3 PART ELEV For GLASS BALUSTRADE  
T1 FLAT B at 7/F~22/F

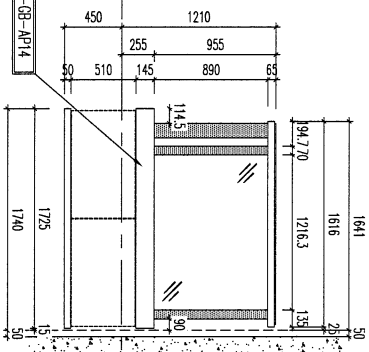

4-4 PART ELEV For GLASS BALUSTRADE  
T1 FLAT B at 7/F~22/F

LEGEND :

- 1 : ALUM. EXTRUSION w/100x40mm THK. GAS FLAT BAR
- 2 : ALUM. EXTRUSION w/100x40mm THK. GAS FLAT BAR
- 3 : ALUM. EXTRUSION w/100x40mm THK. GAS FLAT BAR
- 4 : 12mm THK. CLEAR TEMPERED GLASS +1.52mm PVB+12mm THK. CLEAR TEMPERED (LAMINATE GLASS)

B.D. REF :	
CLIENT :	
ARCHITECT :	WONG TUNG & PARTNERS LIMITED ARCHITECTS & PLANNERS
MAIN CONTRACTOR :	
STRUCTURAL ENGINEER :	
FAÇADE CONSULTANT :	WTF WONG TUNG & PARTNERS LIMITED ARCHITECTS & PLANNERS

NOTE :	1. ALL DIMENSIONS ARE IN mm. 2. ALL ELEVATIONS ARE VIEWED FROM OUTSIDE. 3. ALL DIMENSIONS TO BE VERIFIED ON SITE BEFORE FABRICATION.
LEGEND :	1. F.F.L.--FINISHED FLOOR LEVEL. 2. S.F.L.--STRUCTURAL FLOOR LEVEL. 3. R.F.L.--REVERSED LEVEL.

JOB NO. :	J-8553
DATE :	12/04/2022
PROJECT :	PROPOSED RESIDENTIAL DEVELOPMENT AT N.K.I.L. 6542 YIN TING ROAD KOWLOON
TITLE :	PART ELEV and PART PLAN for GLASS BALUSTRADE AT TOWER 1 FLAT B
DRAWN BY :	Ivan
CHECKED BY :	
DATE :	18-MAY-21
SCALE :	1:30(A1)
DWG NO. :	4853-SD-GB-5105
REV. :	D

**美特堅有限公司**  
 MIDICORP  
 510 Chee Koo Ling Road, Kowloon  
 Tel: 24248921-4 Fax: (852) 27277566  
 DWG NO. : 4853-SD-GB-5105 REV. : D

GB-5201-GLASS位置圖

54

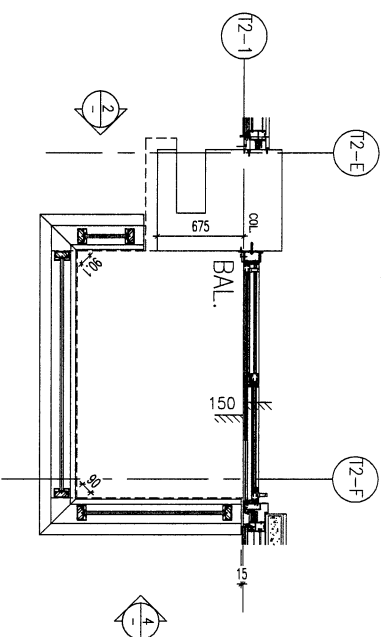

1 PART PLAN for GLASS BALUSTRADE  
12 FLAT A of 6/F~16/F

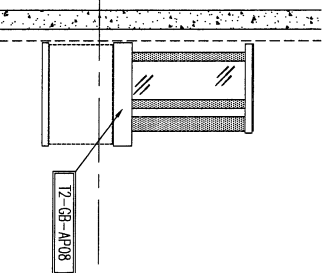

2 PART ELEV for GLASS BALUSTRADE  
12 FLAT A of 6/F~16/F

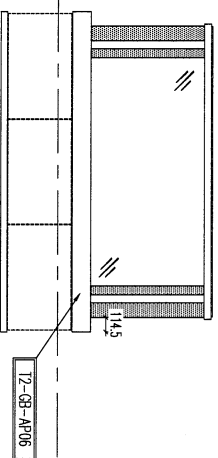

3 PART ELEV for GLASS BALUSTRADE  
12 FLAT A of 6/F~16/F

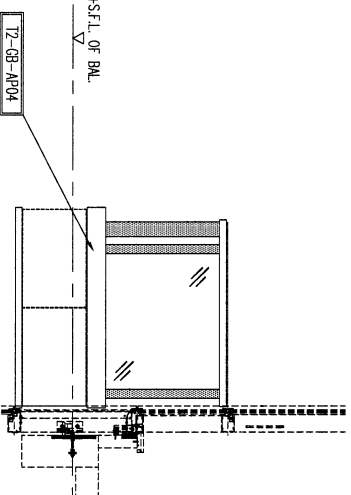

4 PART ELEV for GLASS BALUSTRADE  
12 FLAT A of 6/F~16/F

LEGEND :

- 12-GB-01 : ALUM. EXTRUSION w/100x40mm THK. GAS FLAT BAR
- 12-GB-02 : ALUM. EXTRUSION w/100x40mm THK. GAS FLAT BAR
- 12-3 : 12mm THK. CLEAR TEMPERED GLASS +1.52mm PVB+12mm THK. CLEAR TEMPERED (LAMINATE GLASS)

BD. REF :

CLIENT :

ARCHITECT :  
**WONG TING & PARTNERS LIMITED**  
ARCHITECTS & PLANNERS  
**WTF**

MAIN CONTRACTOR :

STRUCTURAL ENGINEER :  
**WTF**  
ARCHITECTS & PLANNERS

FAÇADE CONSULTANT:  
**MENHARDT**

NOTE :  
1. ALL DIMENSIONS ARE IN mm.  
2. ALL ELEVATIONS ARE VIEWED FROM OUTSIDE.  
3. ALL DIMENSIONS TO BE CHECKED ON SITE BEFORE FABRICATION.

LEGEND :

- 21 --- DETAIL MARK NO.
- 21 --- REFER SHEET NO.
- 1. F.F.L. --- FINISHED FLOOR LEVEL.
- 2. S.F.L. --- STRUCTURAL FLOOR LEVEL.
- 3. 20 --- REVERSED DETAIL.

NO.	DATE	REVISION SUBJECT TO MODIFICATION	REVISION	BY
0	12/04/2022			

JOB NO. : J-4553

PROJECT : PROPOSED RESIDENTIAL DEVELOPMENT AT N.K.I.L. 6542 TIN PING ROAD KOWLOON

TITLE : PART ELEV and PART PLAN for GLASS BALUSTRADE AI TOWER 2 FLAT A

DATE : 18-MAY-21 SCALE : 1:30(A1)

DRAWN BY : Iven CHECKED BY :

**Wong Ting & Partners Limited**  
Architects & Planners  
Unit 6-8, Sunray Industrial Centre, 1/F  
610 Chee Koo Ling Road, Kowloon  
Tel: (852) 24892111-4 Fax: (852) 27272866  
DWC NO. : 4853-SD-GB-5201 REV. : D

GB-5202-GLASS位置圖

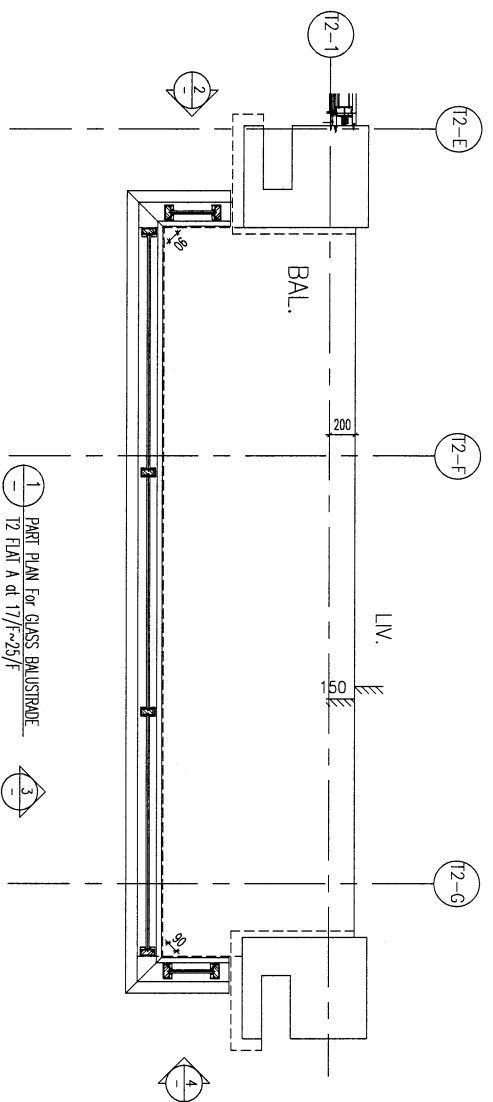

1 PART PLAN FOR GLASS BALUSTRADE  
T2 FLAT A at 17/F~25/F

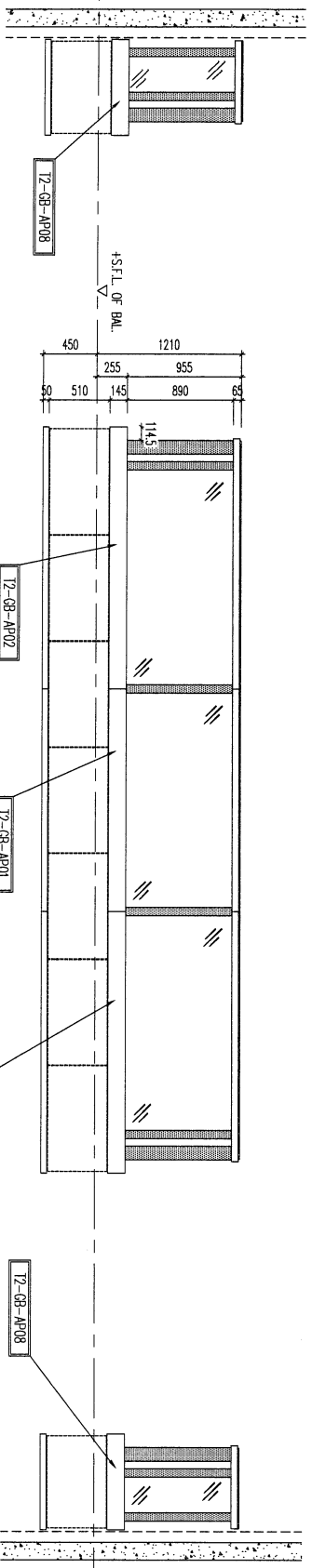

2 PART ELEV FOR GLASS BALUSTRADE  
T2 FLAT A at 17/F~25/F

3 PART ELEV FOR GLASS BALUSTRADE  
T2 FLAT A at 17/F~25/F

4 PART ELEV FOR GLASS BALUSTRADE  
T2 FLAT A at 17/F~25/F

LEGEND :

- 12-GB-01 : ALUM. EXTRUSION w/100x40mm THK. GMS FLAT BAR
- 12-GB-02 : ALUM. EXTRUSION w/100x40mm THK. GMS FLAT BAR
- 12-3 : 12mm THK. CLEAR TEMPERED GLASS +1.52mm PVB+12mm THK. CLEAR TEMPERED (LAMINATE GLASS)

BD. REF :

CLIENT :

ARCHITECT :  
**WONG TUNG & PARTNERS LIMITED**  
ARCHITECTS & PLANNERS

MAIN CONTRACTOR :

STRUCTURAL ENGINEER :  
**WTF**  
WONG TUNG & PARTNERS LIMITED  
ARCHITECTS & PLANNERS

FAÇADE CONSULTANT:  
**WEINHARDT**

NOTE :  
1. ALL DIMENSIONS ARE IN mm.  
2. ALL ELEVATIONS ARE VIEWED FROM OUTSIDE.  
3. ALL DIMENSIONS TO BE VERIFIED ON SITE BEFORE FABRICATION.

LEGEND :  
A1 DETAIL MARK NO.  
WTF REFER SHEET NO.  
1. F.F.L. --- FINISHED FLOOR LEVEL.  
2. S.F.L. --- STRUCTURAL FLOOR LEVEL.  
3. (R) --- REVERSED DETAIL.

NO.	DATE	REVISION	SELECT TO ASSEMBLY	DATE	REVISION	DATE
0	17/MAY/2022					

JOB NO. : J-853  
PROJECT : PROPOSED RESIDENTIAL DEVELOPMENT AT N.K.I.L.L. 6542 YIN PING ROAD KOWLOON

DATE : 18-MAY-21 SCALE : 1:30(A1)  
DRAWN BY : Iwon CHECKED BY :

TITLE : PART ELEV and PART PLAN for GLASS BALUSTRADE AT TOWER 2 FLAT A

**華特經貿有限公司**  
Wong Tung & Partners Limited  
610 Chee Kwo Ling Road, Kowloon  
Tel: 24244821/1-4 Fax: (852) 27271668  
DWC NO. : 1853-SID-GB-5202 REV : D

GB-5203-CLASS位置圖

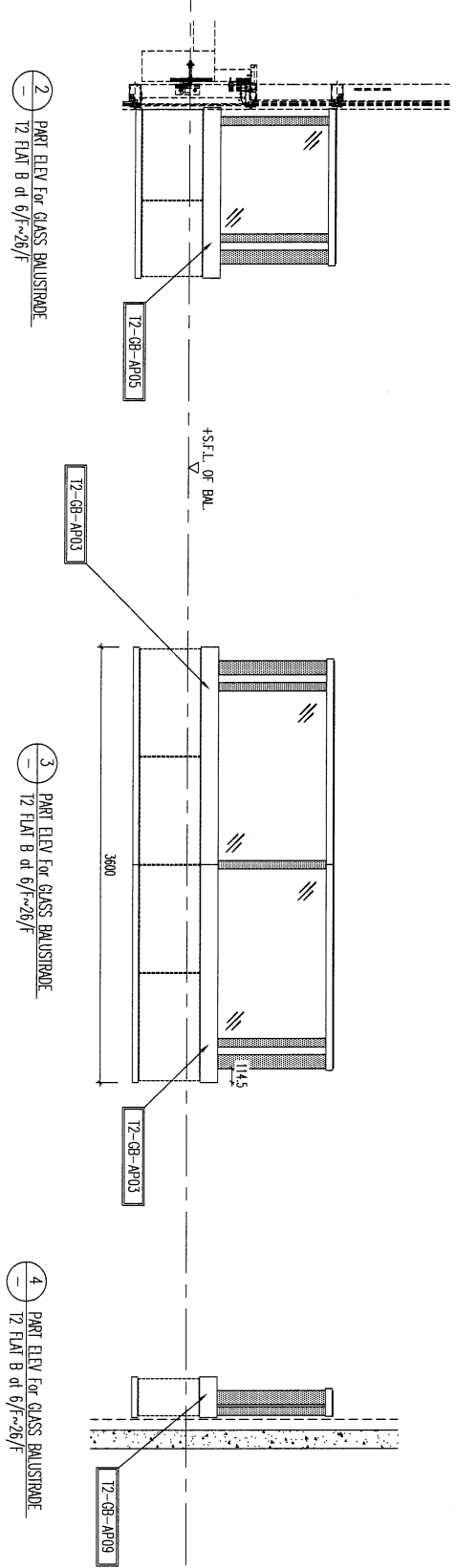
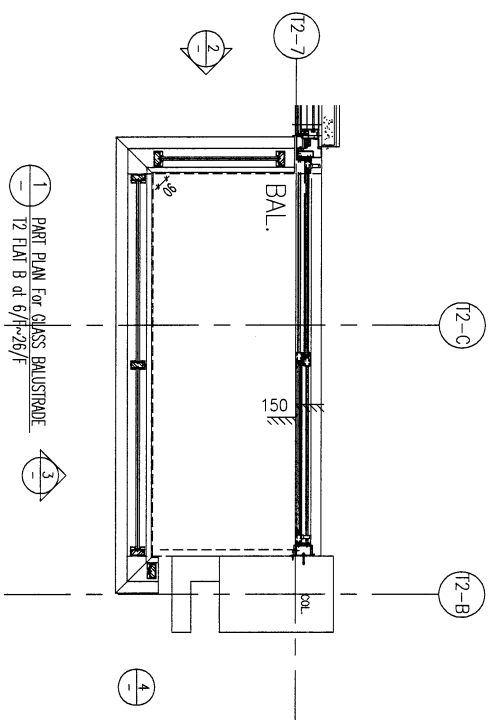

56

LEGEND :

- : ALUM. EXTRUSION w/100x40mm THK. GMS FLAT BAR
- : ALUM. EXTRUSION w/100x40mm THK. GMS FLAT BAR
- : 12mm THK. CLEAR TEMPERED GLASS +1.52mm PVB+12mm THK. CLEAR TEMPERED (LAMINATE GLASS)

12-1 PART ELEV For GLASS BALUSTRADE  
12 FLAT B of 6/f~26/f

12-2 PART ELEV For GLASS BALUSTRADE  
12 FLAT B of 6/f~26/f

12-3 PART ELEV For GLASS BALUSTRADE  
12 FLAT B of 6/f~26/f

BD. REF : CLIENT : ARCHITECT : <b>WONG TING &amp; PARTNERS LIMITED</b> ARCHITECTS & PLANNERS MAIN CONTRACTOR : <b>WTF</b> STRUCTURAL ENGINEER : FACADE CONSULTANT : <b>WTF</b> WONG TING & PARTNERS LIMITED ARCHITECTS & PLANNERS <b>MEYHARDT</b>	
NOTE : 1. ALL DIMENSIONS ARE IN mm. 2. ALL DIMENSIONS ARE TAKEN FROM OUTSIDE. 3. ALL DIMENSIONS TO BE CHECKED ON SITE BEFORE FABRICATION. LEGEND : AT -- DETAIL MARK NO. WSD -- REFER SHEET NO. 1. F.F.L. -- FINISHED FLOOR LEVEL. 2. S.F.L. -- STRUCTURAL FLOOR LEVEL. 3. R -- REVERSED DETAIL.	
DATE : 18-MAY-21 SCALE : 1:30(A1) DRAWN BY : Ivon CHECKED BY :	JOB NO. : J-853 PROJECT : PROPOSED RESIDENTIAL DEVELOPMENT AT N.K.I.L.L. 6542 YIN PING ROAD KOMLOON TITLE : PART ELEV and PART PLAN for GLASS BALUSTRADE AT TOWER 2 FLAT B
0 1/24/2022 DATE : REVISION SUBJECT TO ADJUSTMENT REVISION IHR BR	DATE : REVISION SUBJECT TO ADJUSTMENT REVISION IHR BR
Unit 6-8, Sunway Industrial Centre, 1/ 610 Cheong King Road, Kowloon 16232489211-4 Fax: (852) 27277666 DMC NO. : 14553-SI-GB-5203 REV : D	

GB-5204-GLASS位置圖

57

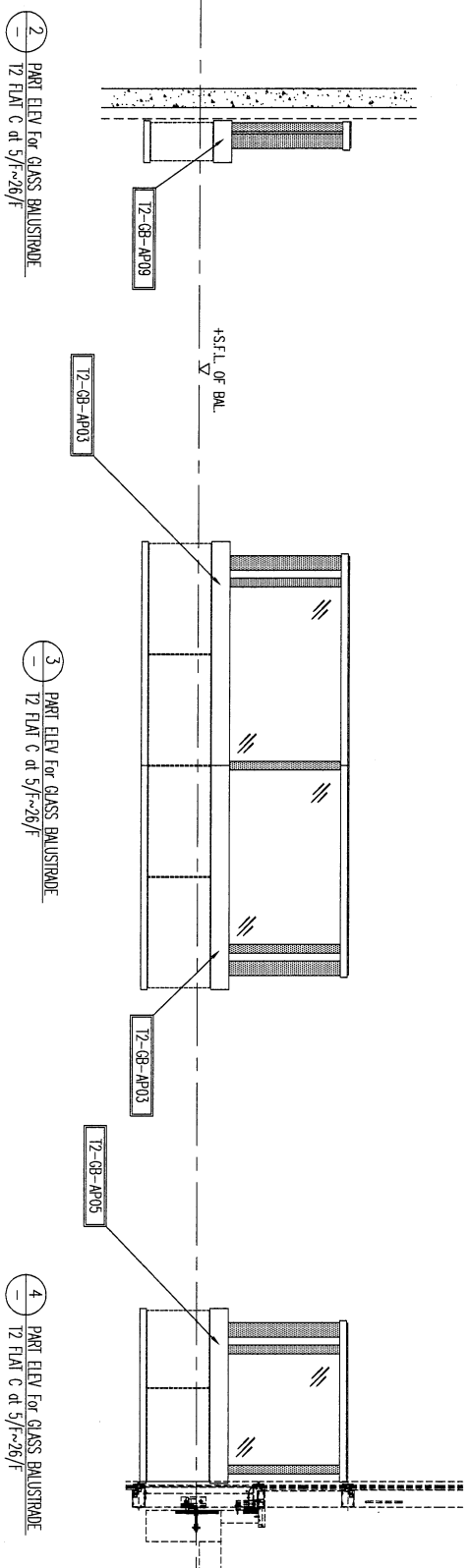
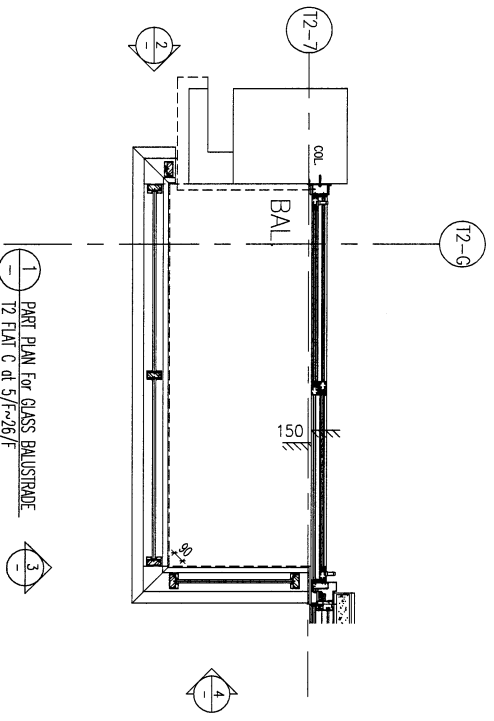

- LEGEND :
- : ALUM. EXTRUSION w/100x40mm THK. GMS FLAT BAR
  - : ALUM. EXTRUSION w/100x40mm THK. GMS FLAT BAR
  - : 12mm THK. CLEAR TEMPERED GLASS +152mm PIG+12mm THK. CLEAR TEMPERED (LAMINATE GLASS)

BD. REF. :

CLIENT :

ARCHITECT :  
**WONG TUNG & PARTNERS LIMITED**  
ARCHITECTS & PLANNERS  
**WTP**

MAIN CONTRACTOR :

STRUCTURAL ENGINEER :  
**WTP**  
WONG TUNG & PARTNERS LIMITED  
ARCHITECTS & PLANNERS

FOCAD CONSULTANT:  
**MEINHARDT**

NOTE :  
1. ALL DIMENSIONS ARE IN MM.  
2. ALL DIMENSIONS ARE MEASURED FROM OUTSIDE.  
3. ALL DIMENSIONS TO BE CHECKED ON SITE BEFORE FABRICATION.

LEGEND :  
 DETAIL MARK NO.  
 REFER SHEET NO.  
1. F.F.L. --- FINISHED FLOOR LEVEL.  
2. S.F.L. --- STRUCTURAL FLOOR LEVEL.  
3. --- REVERSED DETAIL.

NO.	DATE	REVISION SUBJECT TO REWORKMENT	LIBR
1	12/04/2022		

JOB NO. : J-853  
PROJECT : PROPOSED RESIDENTIAL DEVELOPMENT AT N.K.I.L. 6542 YIN PING ROAD KOWLOON  
TITLE : PART ELEV and PART PLAN for GLASS BALUSTRADE AT TOWER Z FLAT C)

DATE : 18-MAY-21 SCALE : 1:90(A1)  
DRAWN BY : ivon CHECKED BY :

**MID** 華特經貿有限公司  
Architects & Planners  
Unit 6-8, Sunny Industrial Centre, 1/F  
610 Chee Kwo Ling Road, Kowloon  
Tel: 23489211-4 Fax: (852) 27277665  
DWG NO. : 1853-SD-GB-5204 REV. : D

QB-5205-GLASS位置圖

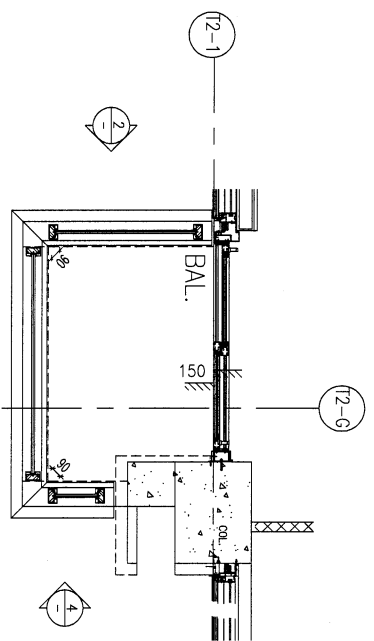

1 PART PLAN For GLASS BALUSTRADE  
12 FLAT D of 6/16/F

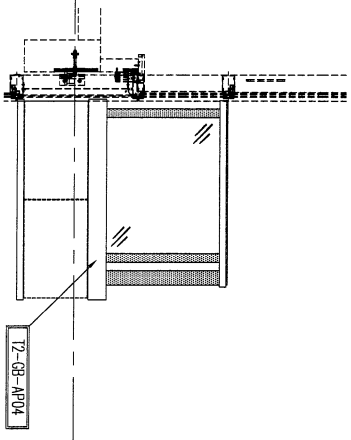

2 PART ELEV For GLASS BALUSTRADE  
12 FLAT D of 6/16/F

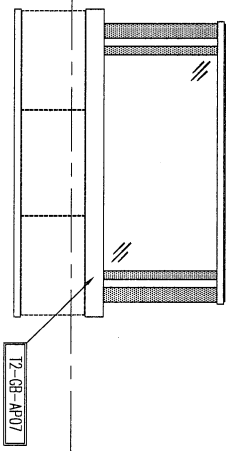

3 PART ELEV For GLASS BALUSTRADE  
12 FLAT D of 6/16/F

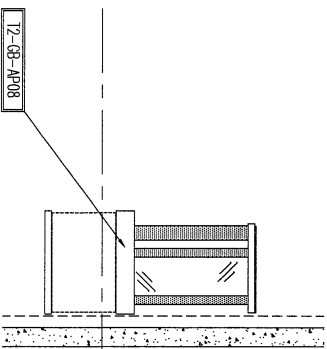

4 PART ELEV For GLASS BALUSTRADE  
12 FLAT D of 6/16/F

LEGEND :

- 12-GP-01 : ALUM. EXTRUSION w/100x40mm THK. GAS FLAT BAR
- 12-GP-02 : ALUM. EXTRUSION w/100x40mm THK. GAS FLAT BAR
- 12-GP-03 : 12mm THK. CLEAR TEMPERED GLASS +1.52mm PVB+12mm THK. CLEAR TEMPERED (LAMINATE GLASS)

NOTE :  
1. ALL DIMENSIONS ARE IN mm.  
2. ALL ELEVATIONS ARE VIEWED FROM OUTSIDE.  
3. ALL DIMENSIONS TO BE VERIFIED ON SITE BEFORE FABRICATION.

LEGEND :  
XT DETAIL MARK NO.  
SHEET REFER SHEET NO.  
1. F.F.L.--FINISHED FLOOR LEVEL.  
2. S.F.L.--STRUCTURAL FLOOR LEVEL.  
3. R.F.L.--REVERSED DETAIL.

ARCHITECT : **WTF** WONG TUNG & PARTNERS LIMITED  
ARCHITECTS & PLANNERS

STRUCTURAL ENGINEER : **WTF** WONG TUNG & PARTNERS LIMITED  
ARCHITECTS & PLANNERS

FAÇADE CONSULTANT : **MEYHARDT**

PROJECT : PROPOSED RESIDENTIAL DEVELOPMENT AT N.K.I.L. 6542 YIN PING ROAD KOWLOON

TITLE : PART ELEV and PART PLAN For GLASS BALUSTRADE AT TOWER 2 FLAT D

DATE : 18-MAY-21 SCALE : 1:30(A1)

DRAWN BY : Ivan CHECKED BY :

Unit 6-8, Sunny Industrial Centre, 1/F  
610 Chee Koo Ling Road, Kowloon  
Tel: 23489211-4 Fax: (852) 27271856  
DWC NO. : 4853-SP-GP-5205 REV. : 0

GB-5301-CLASS位置圖

59

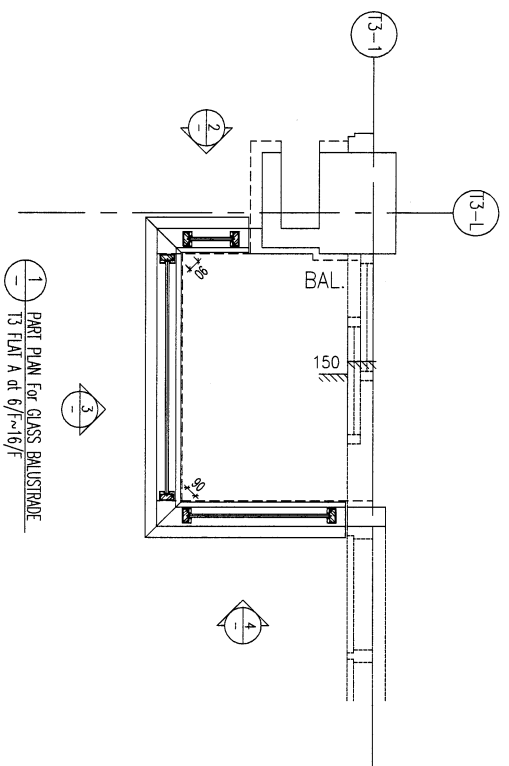

1 PART PLAN For GLASS BALUSTRADE  
13 FLAT A at 6/F~16/F

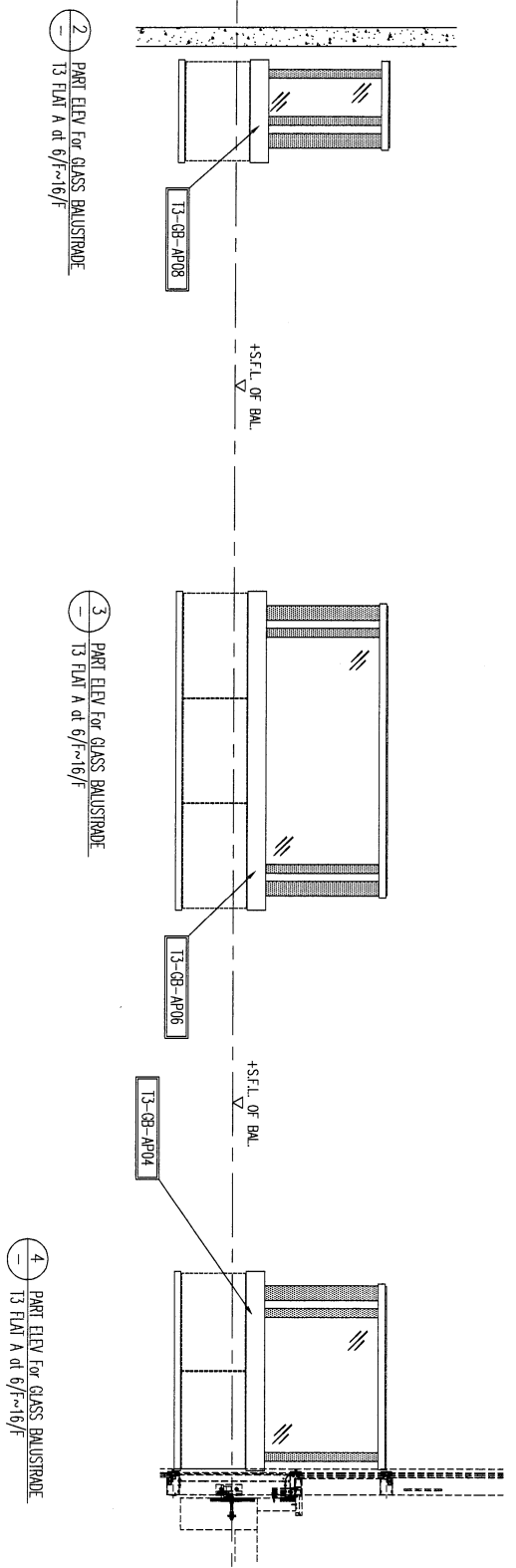

2 PART ELEV For GLASS BALUSTRADE  
13 FLAT A at 6/F~16/F

3 PART ELEV For GLASS BALUSTRADE  
13 FLAT A at 6/F~16/F

4 PART ELEV For GLASS BALUSTRADE  
13 FLAT A at 6/F~16/F

LEGEND :

- 1 : ALUM. EXTRUSION w/100x40mm THK. GAS FLAT BAR
- 2 : ALUM. EXTRUSION w/100x40mm THK. GAS FLAT BAR
- 3 : 12mm THK. CLEAR TEMPERED GLASS +1.52mm PVB+12mm THK. CLEAR TEMPERED (LAMINATE GLASS)

BD. REF :

CLIENT :

ARCHITECT : WONG TUNG & PARTNERS LIMITED  
ARCHITECTS & PLANNERS  
WTF

MAIN CONTRACTOR :

STRUCTURAL ENGINEER :  
WTF  
ARCHITECTS & PLANNERS

FAÇADE CONSULTANT :  
MENHARDT

NOTE :  
1. ALL DIMENSIONS ARE IN mm.  
2. ALL ELEVATIONS ARE VIEWED FROM OUTSIDE BEFORE FABRICATION.  
3. ALL DIMENSIONS TO BE CHECKED ON SITE.

LEGEND :  
X11 DETAIL MARK NO.  
X12 REFER SHEET NO.  
1. F.F.L.--FINISHED FLOOR LEVEL  
2. S.F.L.--STRUCTURAL FLOOR LEVEL  
3. R/R --REVERSED DETAIL

NO.	DATE	REVISION SUBJECT TO REVISION/AMENDMENT	BY	CHKD
0	12/09/2022	REVISION SUBJECT TO REVISION/AMENDMENT		

JOB NO. : J-853  
PROJECT : PROPOSED RESIDENTIAL DEVELOPMENT AT N.K.I.L. 6542 YIN PING ROAD KOWLOON  
TITLE : PART ELEV and PART PLAN for GLASS BALUSTRADE AT TOWER 3 FLAT A

DATE : 18-MAY-21 SCALE : 1:30(A1)  
DRAWN BY : IYON CHECKED BY :

WTF ARCHITECTS & PLANNERS  
Unit 6-8, Sunray Industrial Centre, 1/F  
610 Choi Koo Ling Road, Kowloon  
Tel: 242489211-4 Fax: (852) 27271566  
DWG NO. : 853-SIP-GB-5301 REV. : D

GB-5302-CLASS位置圖

60

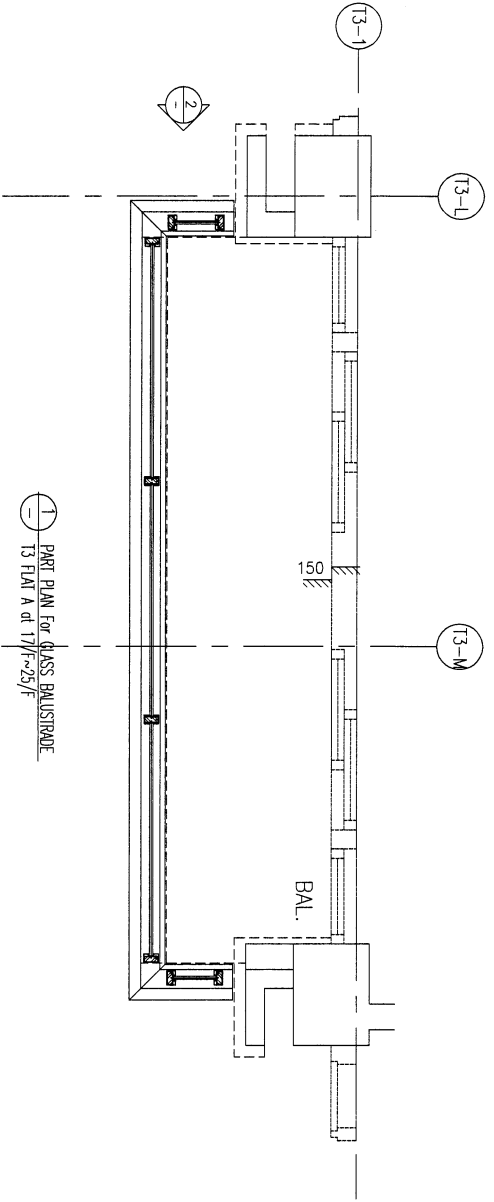

1 PART PLAN For GLASS BALUSTRADE  
T3 FLAT A at 17/F~25/F

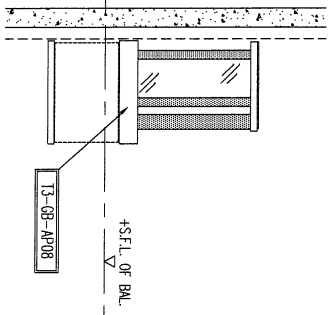

2 PART ELEV For GLASS BALUSTRADE  
T3 FLAT A at 17/F~25/F

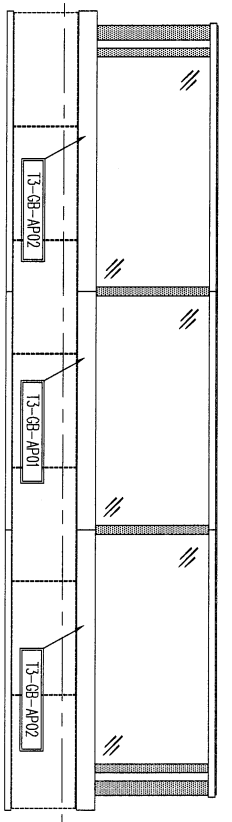

3 PART ELEV For GLASS BALUSTRADE  
T3 FLAT A at 17/F~25/F

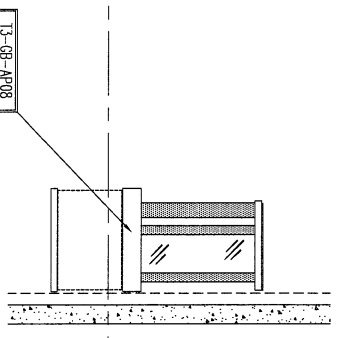

4 PART ELEV For GLASS BALUSTRADE  
T3 FLAT A at 17/F~25/F

LEGEND :

- 1 : ALUM. EXTRUSION w/100x40mm THK. GAS FLAT BAR
- 2 : ALUM. EXTRUSION w/100x40mm THK. GAS FLAT BAR
- 3 : 12mm THK. CLEAR TEMPERED GLASS +1.52mm PVB+12mm THK. CLEAR TEMPERED (LAMINATE GLASS)

B.D. REF :

CLIENT :

ARCHITECT :  
**WONG TUNG & PARTNERS LIMITED**  
ARCHITECTS & PLANNERS

MAIN CONTRACTOR :

STRUCTURAL ENGINEER :  
**WTF**  
WONG TUNG & PARTNERS LIMITED  
ARCHITECTS & PLANNERS

FAHICHE CONSULTANT:  
**MENHARDT**

NOTE :  
1. ALL DIMENSIONS ARE IN mm.  
2. ALL ELEVATIONS ARE VIEWED FROM OUTSIDE.  
3. ALL DIMENSIONS TO BE CHECKED ON SITE BEFORE FABRICATION.

LEGEND :  
X11 --- DETAIL MARK NO.  
X10 --- REFER SHEET NO.  
1. F.F.L.--FINISHED FLOOR LEVEL.  
2. S.F.L.--STRUCTURAL FLOOR LEVEL.  
3. R --- REVERSED DETAIL.

NO.	DATE	REVISION SUBJECT TO MODIFICATION	ISSUED BY	CHECKED BY
0	12/04/2022	REVISION SUBJECT TO MODIFICATION		

JOB NO. : J-4553  
PROJECT : PROPOSED RESIDENTIAL DEVELOPMENT AT N.K.I.L.L. 65442 YIN PING ROAD KOWLOON

TITLE : PART ELEV and PART PLAN for GLASS BALUSTRADE AT TOWER 3 FLAT A

DATE : 18-MAY-21 SCALE : 1:90(A1)  
DRAWN BY : Jivan CHECKED BY :

**Wong Tung & Partners Limited**  
MIDI Architecture & Planning  
Unit 6-8, Sunny Industrial Centre, 1/F  
610 Cha Kwo Ling Road, Kowloon  
Tel: 23489211-4 Fax: (852) 27271966  
DWG NO. : 4953-SP-GB-5302 REV. : 0

# GB-5303-GLASS位置圖

19

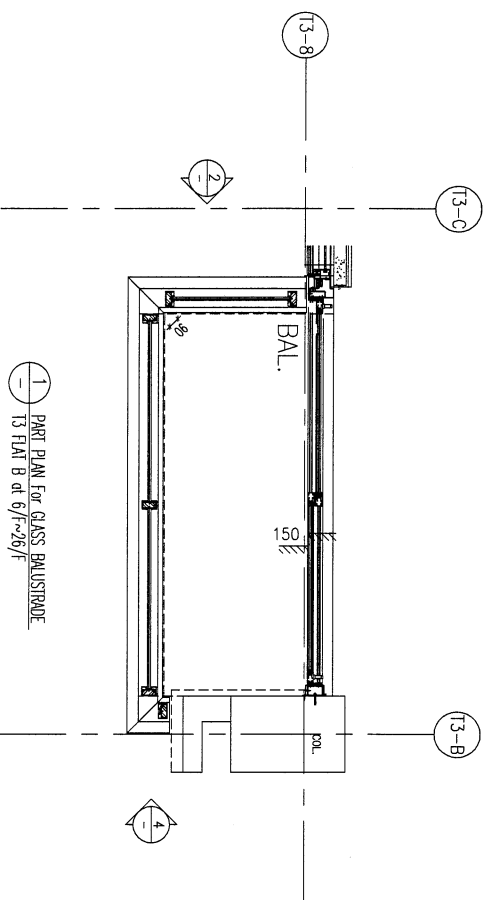

1 PART PLAN For GLASS BALUSTRADE  
T3 FLAT B at 6/F~26/F

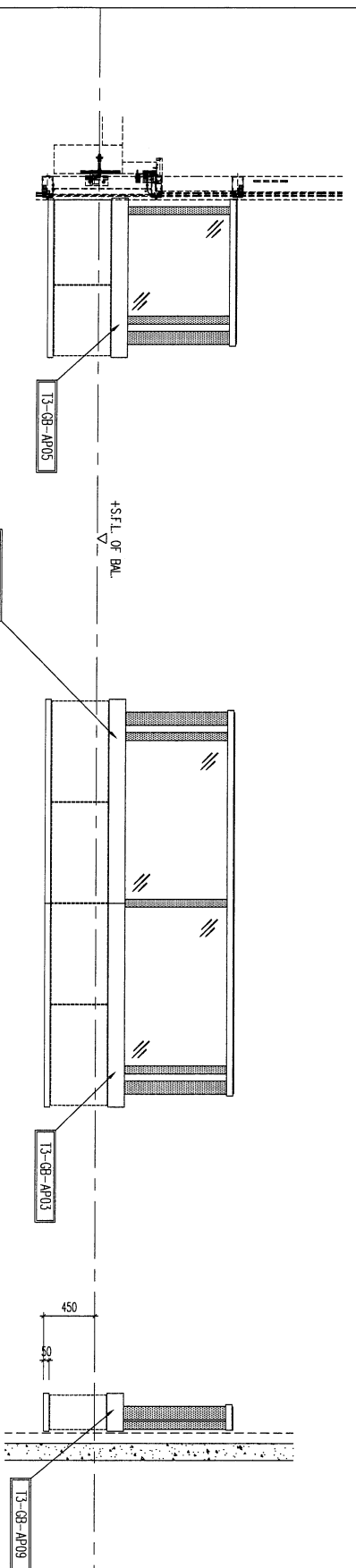

2 PART ELEV For GLASS BALUSTRADE  
T3 FLAT B at 6/F~26/F

3 PART ELEV For GLASS BALUSTRADE  
T3 FLAT B at 6/F~26/F

4 PART ELEV For GLASS BALUSTRADE  
T3 FLAT B at 6/F~26/F

LEGEND :

- : ALUM. EXTRUSION w/100x40mm THK. GMS FLAT BAR
- : ALUM. EXTRUSION w/100x40mm THK. GMS FLAT BAR
- : 12mm THK. CLEAR TEMPERED GLASS +132mm PWB+12mm THK. CLEAR TEMPERED (LAMINATE GLASS)

B.D. REF :

CLIENT :

ARCHITECT : **WONG TING & PARTNERS LIMITED**  
AGENTS & PLANNERS  
**WTF**

MAIN CONTRACTOR :

STRUCTURAL ENGINEER : **WONG TING & PARTNERS LIMITED**  
AGENTS & PLANNERS  
**WTF**

FAÇADE CONSULTANT : **MEINHARDT**

NOTE :  
1. ALL DIMENSIONS ARE IN mm.  
2. ALL DIMENSIONS ARE VERIFIED FROM OUTSIDE.  
3. ALL DIMENSIONS TO BE VERIFIED ON SITE BEFORE FABRICATION.  
LEGEND :  
① DETAIL MARK NO.  
② REFER SHEET NO.  
1. F.F.L.--FINISHED FLOOR LEVEL  
2. S.F.L.--STRUCTURAL FLOOR LEVEL  
3. Ⓜ --REVERSED DETAIL

DATE : 18-MAY-21 SCALE : 1:90(A1)  
DRAWN BY : Ivan CHECKED BY :  
PROJECT : PROPOSED RESIDENTIAL DEVELOPMENT AT N.K.I.L. 65#42 YIN PING ROAD KOWLOON  
TITLE : PART ELEV and PART PLAN for GLASS BALUSTRADE AT TOWER 3 FLAT B  
JOB NO. : J-853  
REVISION SUBJECT TO APPROVALMENT  
DATE DATE REVISION REVISION  
DATE : 1853-SD-GB-5303 REV. : D

**WTF** WONG TING & PARTNERS LIMITED  
AGENTS & PLANNERS  
Units 8-9, Sunny Industrial Centre, 7/F  
610 Chee Kwo Ling Road, Kowloon  
Tel: 23489211-4 Fax: (852) 27277666  
DWG NO. : 1853-SD-GB-5303

# GB-5304-GLASS位置圖

62

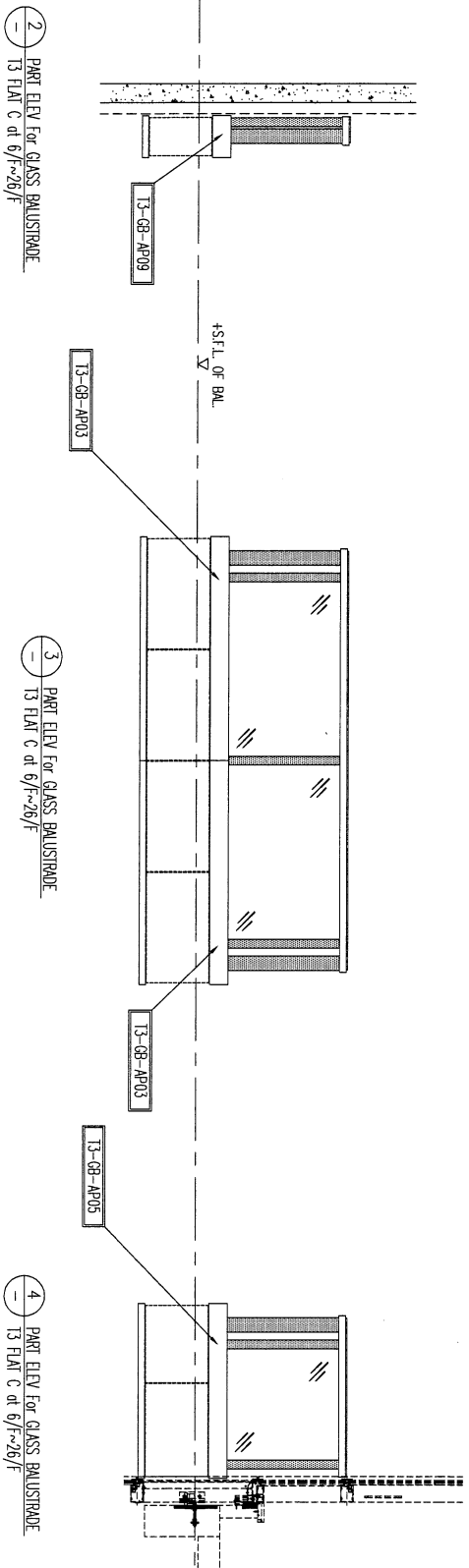
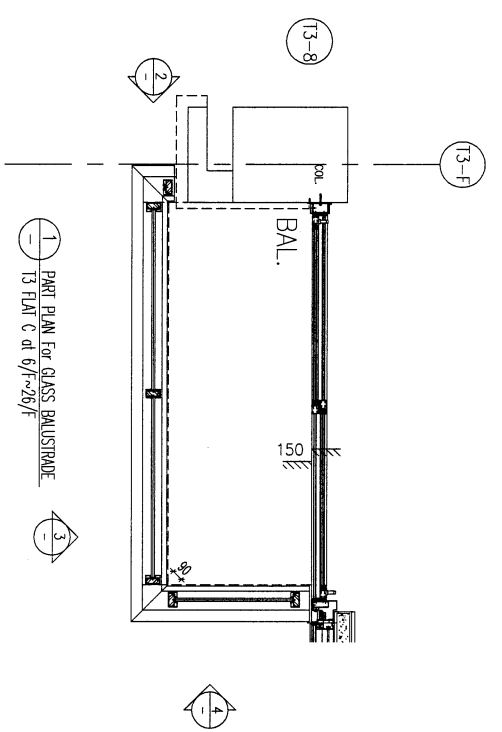

LEGEND :

- : ALUM. EXTRUSION w/100x40mm THK. GMS FLAT BAR
- : ALUM. EXTRUSION w/100x40mm THK. GMS FLAT BAR
- : 12mm THK. CLEAR TEMPERED GLASS +1.52mm PVB+12mm THK. CLEAR TEMPERED (LAMINATE GLASS)

NOTE :  
 1. ALL DIMENSIONS ARE IN MM.  
 2. ALL DIMENSIONS ARE TOLERANCE FROM OUTSIDE.  
 3. ALL DIMENSIONS TO BE VERIFIED ON SITE BEFORE FABRICATION.

LEGEND :  
 (X) DETAIL MARK NO.  
 (XXX) REFER SHEET NO.  
 1. F.F.L. --- FINISHED FLOOR LEVEL  
 2. S.F.L. --- STRUCTURAL FLOOR LEVEL  
 3. (R) --- REVERSED DETAIL

E.D. REF :	
CLIENT :	
ARCHITECT :	WONG TUNG & PARTNERS LIMITED ARCHITECTS & PLANNERS
MAIN CONTRACTOR :	
STRUCTURAL ENGINEER :	WONG TUNG & PARTNERS LIMITED ARCHITECTS & PLANNERS
FAÇADE CONSULTANT :	MEINHARDT

DATE :	15/04/2022	REVISION SUBJECT TO AGREEMENT	
DRAWN BY :	Jivan	CHECKED BY :	
DATE :	18-MAY-21	SCALE :	1:90(A1)
TITLE :	PART ELEV and PART PLAN for GLASS BALUSTRADE AT TOWER 3 FLAT C		
PROJECT :	PROPOSED RESIDENTIAL DEVELOPMENT AT N.K.I.L. 6542 YIN PING ROAD KOWLOON		
JOB NO. :	J-853		
DATE :	15/04/2022	REVISION SUBJECT TO AGREEMENT	
NO.	DATE	REVISION	
1			

**WONG TUNG & PARTNERS LIMITED**  
 ARCHITECTS & PLANNERS  
 610 Chee Koo Ling Road, Kowloon  
 Tel: 23489211-4 Fax: (852) 27277566  
 DWG NO. : 853-SP-CB-5304 REV. : D

CB-5305-GLASS位置圖

63

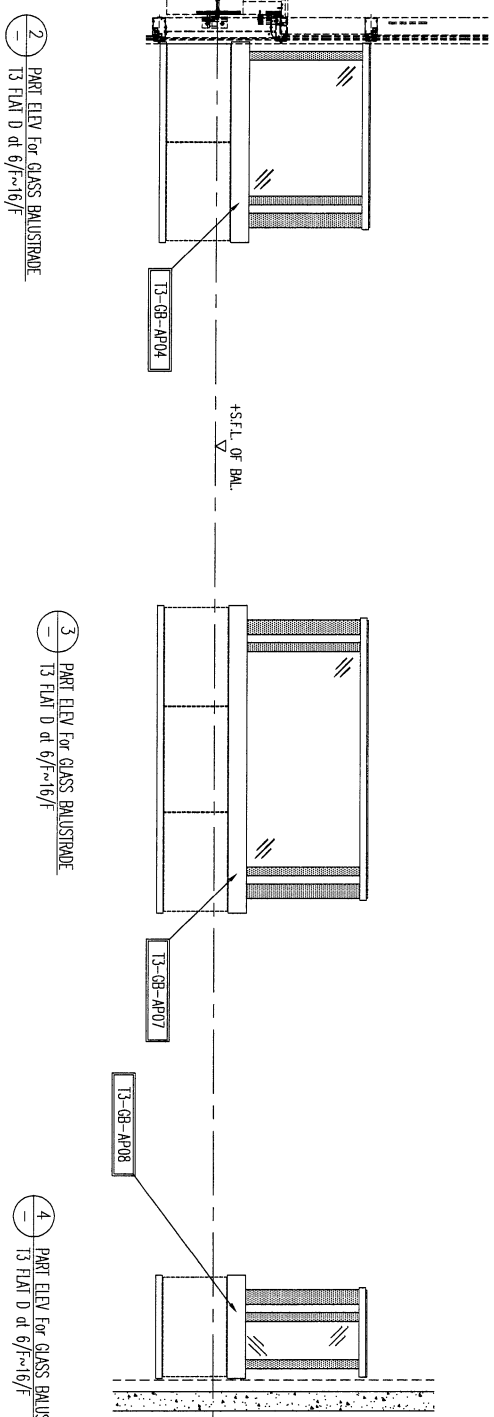
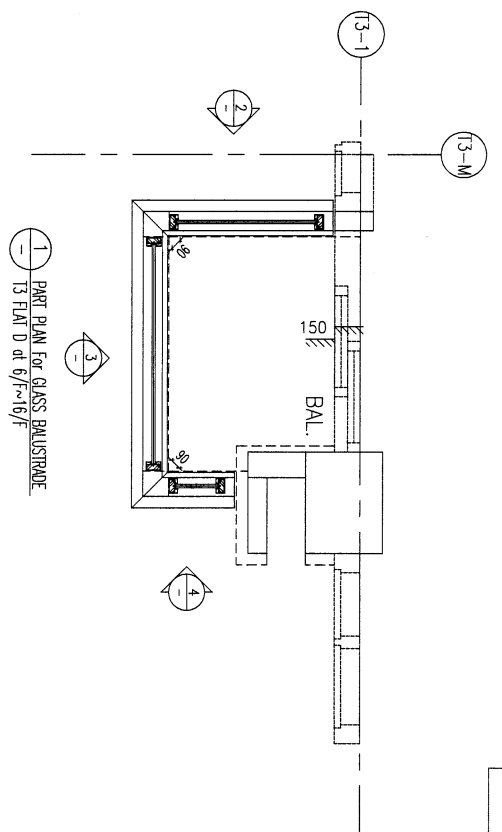

LEGEND :

- 1-1 : ALUM. EXTRUSION w/100x40mm THK. GMS FLAT BAR
- 2-2 : ALUM. EXTRUSION w/100x40mm THK. GMS FLAT BAR
- 3-3 : 12mm THK. CLEAR TEMPERED GLASS +1.52mm PVB+12mm THK. CLEAR TEMPERED (LAMINATE GLASS)

BD. REF. :

CLIENT :

ARCHITECT : **WONG TUNG & PARTNERS LIMITED**  
ARCHITECTS & PLANNERS  
**WTF**

MAIN CONTRACTOR :

STRUCTURAL ENGINEER : **WONG TUNG & PARTNERS LIMITED**  
ARCHITECTS & PLANNERS  
**WTF**

FAÇADE CONSULTANT : **MEINHARDT**

NOTE :  
1. ALL DIMENSIONS ARE IN mm.  
2. ALL DIMENSIONS ARE GIVEN FROM OUTSIDE.  
3. ALL DIMENSIONS BE VERIFIED ON SITE BEFORE FABRICATION.

LEGEND :  
 (X1) DETAIL MARK NO.  
 (X00) REFER SHEET NO.  
 1. F.F.L.--FINISHED FLOOR LEVEL  
 2. S.F.L.--STRUCTURAL FLOOR LEVEL  
 3. (R) --REVERSED DETAIL

NO.	DATE	REVISION	SELECTED TO REVISION	DATE
0	12/04/2022	REVISION SELECTED TO REVISION		

JOB NO. : J-9553

PROJECT : PROPOSED RESIDENTIAL DEVELOPMENT AT N.K.I.L. 6542 YIN PING ROAD KOWLOON

TITLE : PART ELEV and PART PLAN for GLASS BALUSTRADE AT TOWER 3 FLAT D

DATE : 18-MAY-21 SCALE : 1:90(A1)

DRAWN BY : Ivan CHECKED BY :

**Wong Tung & Partners Limited**  
Unit 6-8, Sunny Industrial Centre, 1/F  
610 Che Kwo Ling Road, Kowloon  
Tel: 23489211-4 Fax: (852) 27271966  
DWC NO. : 9553-SD-CB-5305 REV. : 0

GB-5501-鋁料派位圖

- LEGEND :
- ① : ALUM. EXTRUSION W/100x40mm THK. GNS FLAT BAR
  - ② : ALUM. EXTRUSION W/100x40mm THK. GNS FLAT BAR
  - ③ : 12mm THK. CLEAR TEMPERED GLASS +1.52mm PVB + 12mm THK. CLEAR TEMPERED (LAMINATE GLASS)

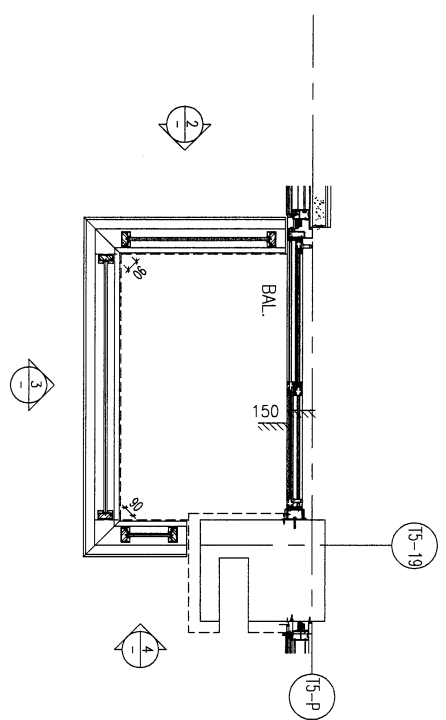

1 PART PLAN For GLASS BALUSTRADE  
15 FLAT A at 6/F~16/F

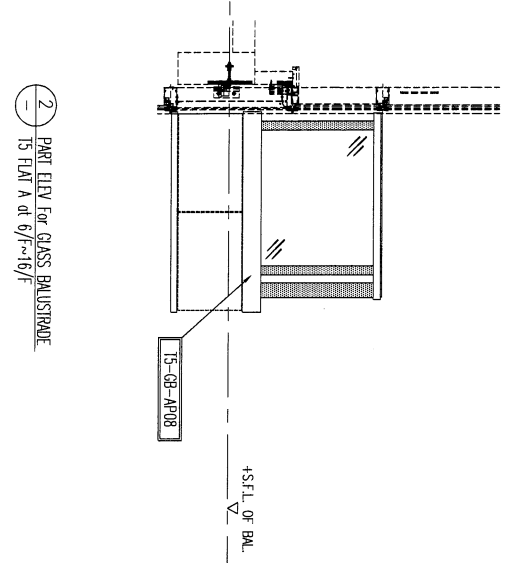

2 PART ELEV For GLASS BALUSTRADE  
15 FLAT A at 6/F~16/F

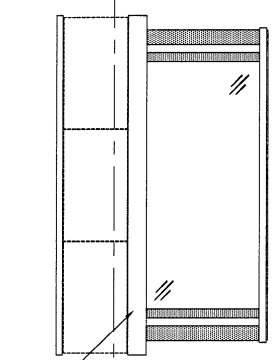

3 PART ELEV For GLASS BALUSTRADE  
15 FLAT A at 6/F~16/F

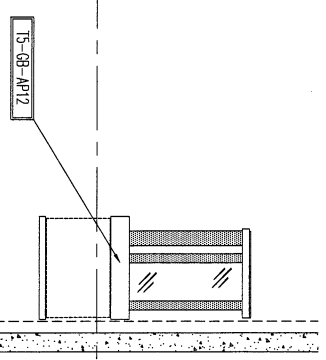

4 PART ELEV For GLASS BALUSTRADE  
15 FLAT A at 6/F~16/F

+S.F.L. OF BAL.

NOTE :  
1. ALL DIMENSIONS ARE IN mm.  
2. ALL ELEVATIONS ARE VIEWED FROM OUTSIDE.  
3. ALL DIMENSIONS TO BE VERIFIED ON SITE BEFORE FABRICATION.

LEGEND :

- ① - DETAIL MARK NO.
- ② - REFER SHEET NO.
- 1. F.F.L. --- FINISHED FLOOR LEVEL.
- 2. S.F.L. --- STRUCTURAL FLOOR LEVEL.
- 3. (R) --- REVERSED DETAIL.

CLIENT :

ARCHITECT : **WONG TUNG & PARTNERS LIMITED**  
ARCHITECTS & PLANNERS

MAIN CONTRACTOR :

STRUCTURAL ENGINEER :

FAÇADE CONSULTANT : **WTF**  
**WONG TUNG & PARTNERS LIMITED**  
ARCHITECTS & PLANNERS

**MEYHARDT**

DATE : 18-MAY-21 | SCALE : 1:30(A1)

DRAWN BY : Ivoon | CHECKED BY :

PROJECT : PROPOSED RESIDENTIAL DEVELOPMENT AT N.K.I.L. 6542 YIN PING ROAD KOWLOON

TITLE : PART ELEV and PART PLAN for GLASS BALUSTRADE AT TOWER 5 FLAT A

Unit 6-8, Sunny Industrial Centre, 1/F  
610 Chee Koo Ling Road, Kowloon  
Tel: 23488211-4 Fax: (852) 27271868

**美特堅有限公司**  
MIDI Architectural Firm Limited

DWG NO. : 1853-SD-GB-5501 | REV. : 0

# GB-5502-鋁料派位圖

- LEGEND :
- 1 : ALUM. EXTRUSION w/100x40mm THK. GMS FLAT BAR
  - 2 : ALUM. EXTRUSION w/100x40mm THK. GMS FLAT BAR
  - 3 : 12mm THK. CLEAR TEMPERED GLASS +152mm PVB + 12mm THK. CLEAR TEMPERED (LAMINATE GLASS)

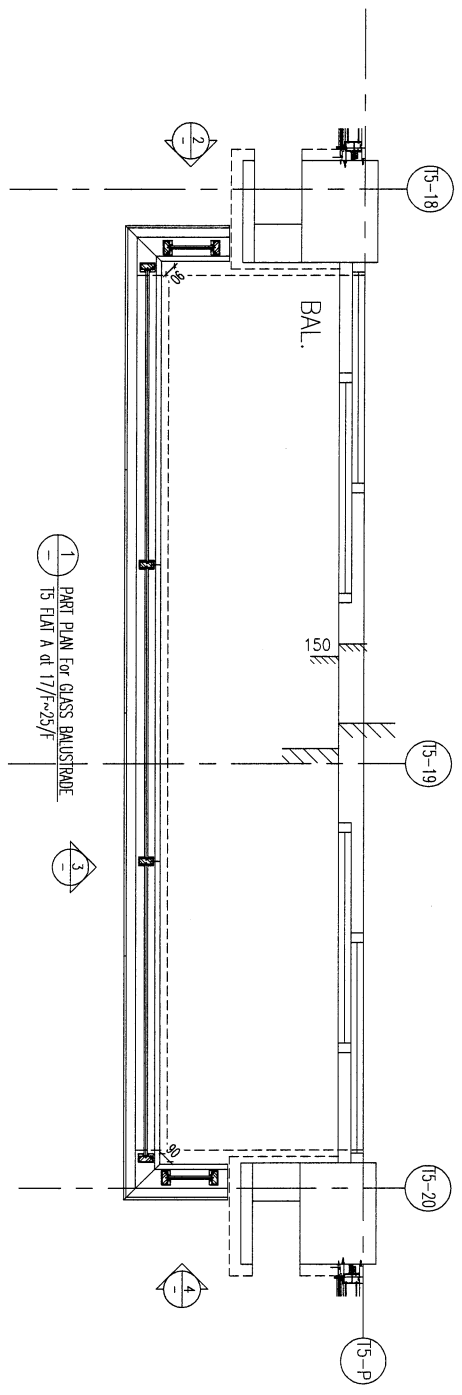

1 PART ELEV. For GLASS BALUSTRADE  
15 FLAT A at 17/F~25/F

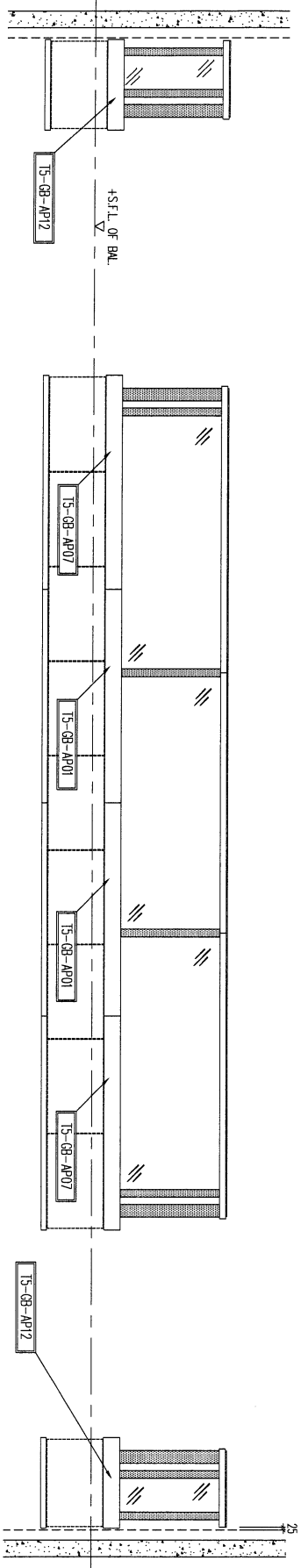

2 PART ELEV. For GLASS BALUSTRADE  
15 FLAT A at 17/F~25/F

3 PART ELEV. For GLASS BALUSTRADE  
15 FLAT A at 17/F~25/F

4 PART ELEV. For GLASS BALUSTRADE  
15 FLAT A at 17/F~25/F

B.D. REF :

CLIENT :

ARCHITECT :  
**WONG TUNG & PARTNERS LIMITED**  
ARCHITECTS & PLANNERS

MAIN CONTRACTOR :

STRUCTURAL ENGINEER :  
**WTF**  
WONG TUNG & PARTNERS LIMITED  
ARCHITECTS & PLANNERS

FAÇADE CONSULTANT:  
**MEINHARDT**

NOTE :  
1. ALL DIMENSIONS ARE IN mm.  
2. ALL EXPANSIONS ARE VIEWED FROM OUTSIDE.  
3. ALL DIMENSIONS TO BE VERIFIED ON SITE BEFORE FABRICATION.

LEGEND :  
21 --- DETAIL MARK NO.  
300 --- REFER SHEET NO.  
1. F.F.L. --- FINISHED FLOOR LEVEL  
2. S.F.L. --- STRUCTURAL FLOOR LEVEL  
3. --- REVERSED DETAIL

D	NO.	DATE	REVISION SUBJECT TO APPROVEMENT	BY

JOB NO. : J-8553  
PROJECT : PROPOSED RESIDENTIAL DEVELOPMENT AT N.K.I.L. 65/42 YIN PING ROAD KOWLOON

TITLE : PART ELEV. and PART PLAN for GLASS BALUSTRADE AT TOWER S FLAT A

DATE : 18-MAY-21 SCALE : 1:90(A1)  
DRAWN BY : IYON CHECKED BY :

**業特堅實有限公司**  
MIDI Architecture & Interiors Ltd.  
Units 6-8, Sunray Industrial Centre, 17/F  
810 Chee Kwo Ling Road, Kowloon  
Tel: 23488211-4 Fax: (852) 27271888  
DWC NO. : 4853-SD-GB-5502 REV. : D

65

# GB-5503-鋁料派位圖

LEGEND :

FA-03 : ALUM. EXTRUSION w/100x40mm THK. GMS FLAT BAR

FA-02 : ALUM. EXTRUSION w/100x40mm THK. GMS FLAT BAR

GL-3 : 12mm THK. CLEAR TEMPERED GLASS +152mm PVB + 12mm THK. CLEAR TEMPERED (LAMINATE GLASS)

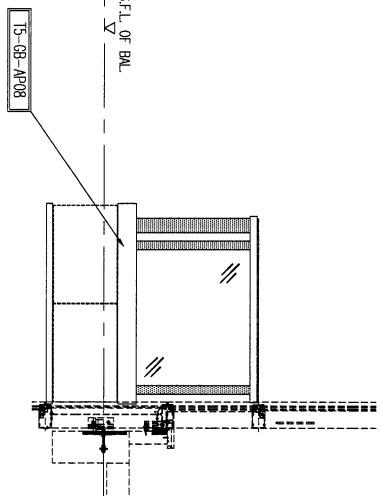
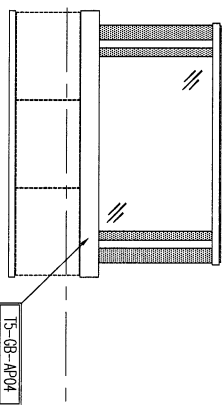
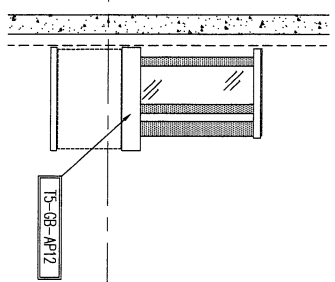
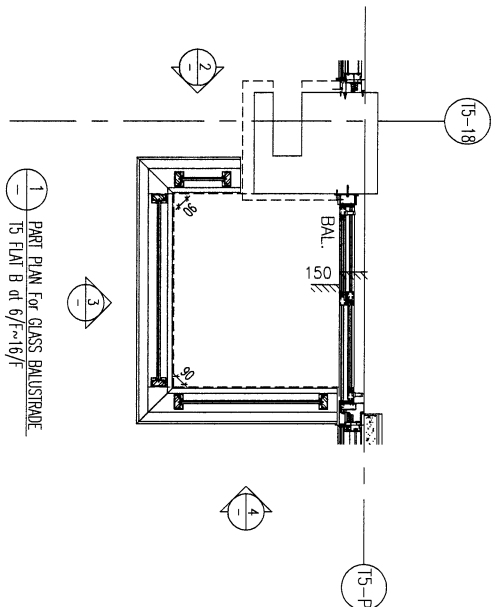

1 PART PLAN For GLASS BALUSTRADE  
15 FLAT B at 6/f~16/f

2 PART ELEV For GLASS BALUSTRADE  
15 FLAT B at 6/f~16/f

3 PART ELEV For GLASS BALUSTRADE  
15 FLAT B at 6/f~16/f

4 PART ELEV For GLASS BALUSTRADE  
15 FLAT B at 6/f~16/f

NOTE :

1. ALL DIMENSIONS ARE IN mm.
2. ALL ELEVATIONS ARE VIEWED FROM OUTSIDE.
3. ALL DIMENSIONS TO BE VERIFIED ON SITE BEFORE FABRICATION.

LEGEND :

21 DETAIL MARK NO.

3050 REFER SHEET NO.

1. F.F.L. --FINISHED FLOOR LEVEL.
2. S.F.L. --STRUCTURAL FLOOR LEVEL.
3. R --REVERSED DETAIL.

CLIENT :

ARCHITECT : **WONG TING & PARTNERS LIMITED**  
ARCHITECTS & PLANNERS

STRUCTURAL ENGINEER :

FAÇADE CONSULTANT : **WTF**  
**WONG TING & PARTNERS LIMITED**  
ARCHITECTS & PLANNERS

MAIN CONTRACTOR :

MEYHARDT

JOB NO. : J-8553

PROJECT : PROPOSED RESIDENTIAL DEVELOPMENT AT N.K.I.L. 6542 YIN PING ROAD KOWLOON

TITLE : PART ELEV and PART PLAN for GLASS BALUSTRADE AT TOWER 5 FLAT B

DATE : 18-MAY-21 SCALE : 1:30(A1)

DRAWN BY : Jivan CHECKED BY :

**WTF** **WONG TING & PARTNERS LIMITED**  
ARCHITECTS & PLANNERS

Units E-8, Sunny Industrial Centre, 1/F  
610 Cha Kwo Ling Road, Kowloon  
Tel: 23489211-4 Fax: (852) 27278566

DWG NO. : 0853-SP-GB-5503 REV. : 0

# GB-5504-鋁料派位圖

- LEGEND :
- AL-01 : ALUM. EXTRUSION w/100x40mm THK. GNS FLAT BAR
  - AL-02 : ALUM. EXTRUSION w/100x40mm THK. GNS FLAT BAR
  - GL-3 : 12mm THK. CLEAR TEMPERED GLASS +152mm PIG + 12mm THK. CLEAR TEMPERED (LAMINATE GLASS)

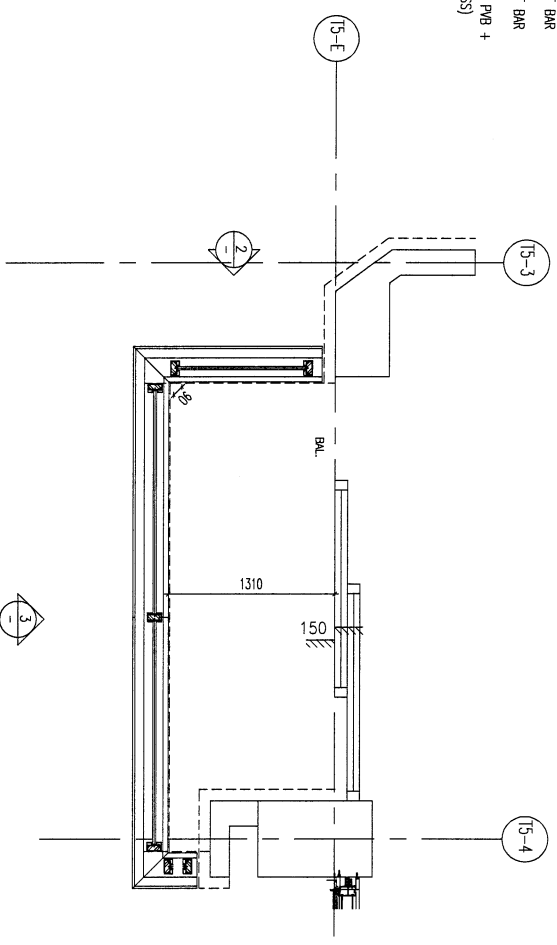

1 PART PLAN For GLASS BALUSTRADE  
15 FLAT B at 17/F~25/F

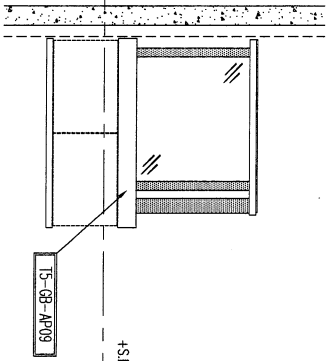

2 PART ELEV For GLASS BALUSTRADE  
15 FLAT B at 17/F~25/F

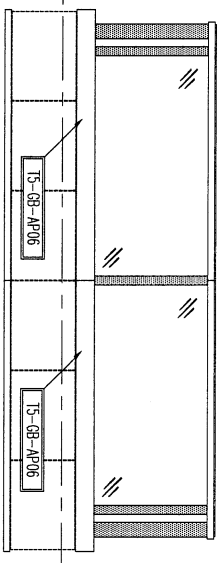

3 PART ELEV For GLASS BALUSTRADE  
15 FLAT B at 17/F~25/F

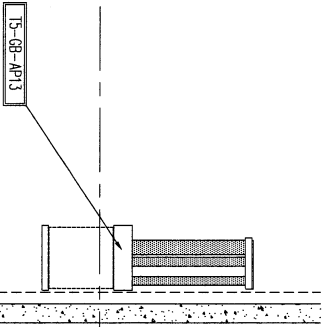

4 PART ELEV For GLASS BALUSTRADE  
15 FLAT B at 17/F~25/F

B.D. REF :

CLIENT :

ARCHITECT :  
**WONG TING & PARTNERS LIMITED**  
ARCHITECTS & PLANNERS

MAIN CONTRACTOR :

STRUCTURAL ENGINEER :

**WTF**  
WONG TING & PARTNERS LIMITED  
ARCHITECTS & PLANNERS

FAÇADE CONSULTANT :

**MEINHARDT**

- NOTE :
1. ALL DIMENSIONS ARE IN mm.
  2. ALL DIMENSIONS ARE VERIFIED FROM OUTSIDE.
  3. ALL DIMENSIONS TO BE VERIFIED ON SITE BEFORE PROCEED WITH.

- LEGEND :
- 21 --- DETAIL MARK NO.
  - 2000 --- REFER SHEET NO.
  - 1. F.F.L. --- FINISHED FLOOR LEVEL.
  - 2. S.F.L. --- STRUCTURAL FLOOR LEVEL.
  - 3. 20 --- REVERSED DETAIL.

NO.	DATE	REVISION SUBJECT TO AMENDMENT	BY
D	15/04/2022	REVISION SUBJECT TO AMENDMENT	

JOB NO. : J-653

PROJECT : PROPOSED RESIDENTIAL DEVELOPMENT AT N.K.I.L. 6542 YIN PING ROAD KOWLOON

TITLE : PART ELEV and PART PLAN for GLASS BALUSTRADE AT TOWER S FLAT B (17/F~25/F)

DATE : 18-MAY-21 SCALE : 1:30(A1)

DRAWN BY : Ivan CHECKED BY :

**華特銀質有限公司**  
WTF  
WONG TING & PARTNERS LIMITED  
ARCHITECTS & PLANNERS

Units 6-8, Sunny Industrial Centre, 17/F  
610 Ona Kwo Ling Road, Kowloon  
Tel: 23489211-4 Fax: (852) 27272666

DWG NO. : 4853-SD-CB-5504 REV. : D

# GB-5505-鋁料派位圖

- LEGEND :
- ① : ALUM. EXTRUSION W/100x40mm THK. GMS FLAT BAR
  - ② : ALUM. EXTRUSION W/100x40mm THK. GMS FLAT BAR
  - ③ : 12mm THK. CLEAR TEMPERED GLASS +152mm PVB +12mm THK. CLEAR TEMPERED (LAMINATE GLASS)

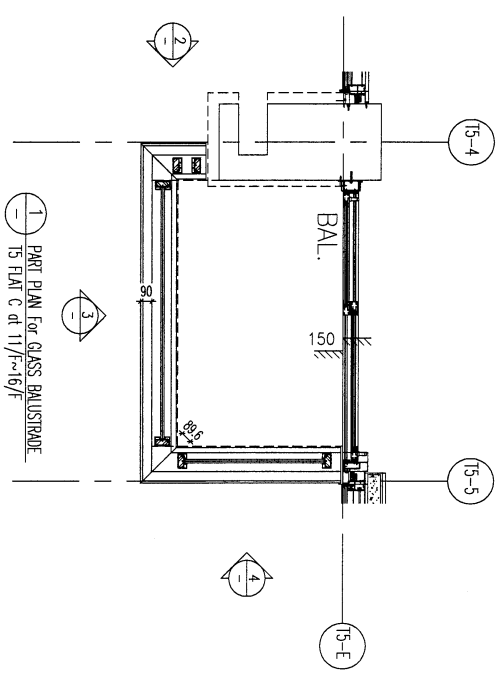

1 PART PLAN For GLASS BALUSTRADE  
T5 FLAT C at 11/F~16/F

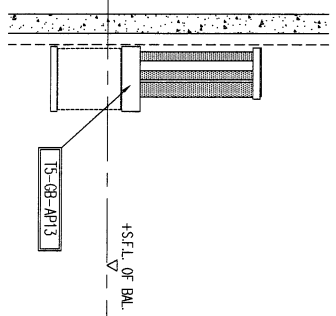

2 PART ELEV For GLASS BALUSTRADE  
T5 FLAT C at 11/F~16/F

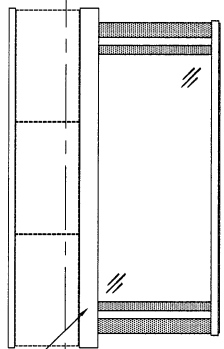

3 PART ELEV For GLASS BALUSTRADE  
T5 FLAT C at 11/F~16/F

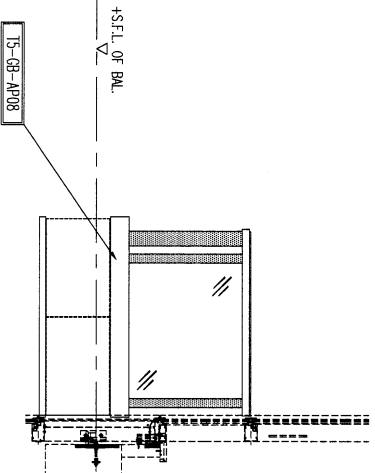

4 PART ELEV For GLASS BALUSTRADE  
T5 FLAT C at 11/F~16/F

BD. REF :

CLIENT :

ARCHITECT : **WONG TING & PARTNERS LIMITED**  
ARCHITECTS & PLANNERS  
**WTP**

MAIN CONTRACTOR :

STRUCTURAL ENGINEERS : **WONG TING & PARTNERS LIMITED**  
ARCHITECTS & PLANNERS

FAÇADE CONSULTANT : **MENHARDT**

NOTE :  
1. ALL DIMENSIONS ARE IN mm.  
2. ALL DIMENSIONS ARE CHECKED FROM OUTSIDE.  
3. ALL DIMENSIONS TO BE CHECKED ON SITE BEFORE FABRICATION.

LEGEND :  
 X1 DETAIL MARK NO.  
 X2 REFER SHEET NO.  
 1. F.F.L.--FINISHED FLOOR LEVEL.  
 2. S.F.L.--STRUCTURAL FLOOR LEVEL.  
 3. R--REVERSED DETAIL.

NO.	DATE	REVISION SUBJECT TO AMENDMENT	DATE
1	12/04/2022	REVISION SUBJECT TO AMENDMENT	

JOB NO. : J-853  
 PROJECT : PROPOSED RESIDENTIAL DEVELOPMENT AT N.K.I.L.L. 6542 YIN PING ROAD KOMLOON

TITLE : PART ELEV and PART PLAN for GLASS BALUSTRADE AT TOWER 5 FLAT C

DATE : 18-MAY-21 SCALE : 1:30(A1)  
 DRAWN BY : IYON CHECKED BY :

**WTP** **WONG TING & PARTNERS LIMITED**  
ARCHITECTS & PLANNERS  
 Unit 6-8, Sunny Industrial Centre, 1/F  
 610 Chi Kuo Ling Road, Kowloon  
 Tel: 24248821-4 Fax: (852) 27271866  
 DWG NO. : 1453-SI-GB-5505 REV : D

68

# GB-5506-鋁料派位圖

- LEGEND :
- AL-01 : ALUM. EXTRUSION W/100x40mm THK. GMS FLAT BAR
  - AL-02 : ALUM. EXTRUSION W/100x40mm THK. GMS FLAT BAR
  - GL-3 : 12mm THK. CLEAR TEMPERED GLASS +1.52mm PVB + 12mm THK. CLEAR TEMPERED (LAMINATE GLASS)

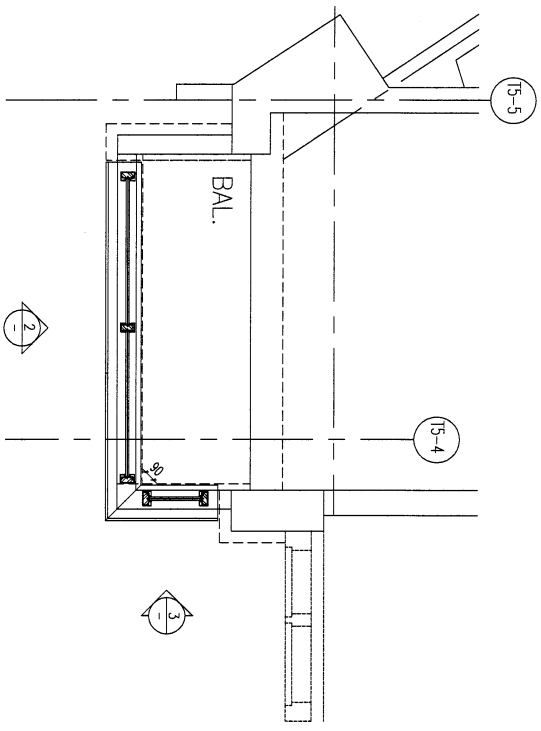

1 PART ELEV For GLASS BALUSTRADE  
15 FLAT D at 11/F~16/F

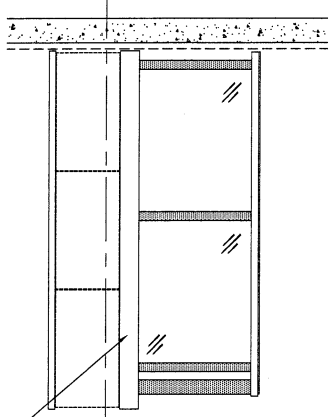

2 PART ELEV For GLASS BALUSTRADE  
15 FLAT D at 11/F~16/F

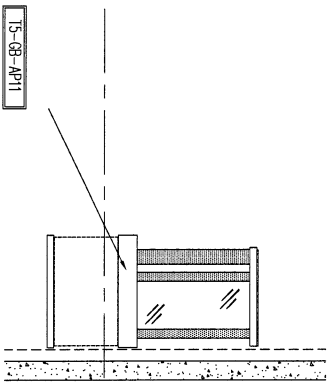

3 PART ELEV For GLASS BALUSTRADE  
15 FLAT D at 11/F~16/F

+S.F.L. OF BAL.

NOTE :

1. ALL DIMENSIONS ARE IN mm.
2. ALL ELEVATIONS ARE VIEWED FROM OUTSIDE.
3. ALL DIMENSIONS TO BE CHECKED ON SITE BEFORE FABRICATION.

LEGEND :

- XT1 DETAIL MARK NO.
- MSD REFER SHEET NO.
- 1. F.F.L.--FINISHED FLOOR LEVEL.
- 2. S.F.L.--STRUCTURAL FLOOR LEVEL.
- 3. (R)--REVERSED DETAIL.

ED. REF :

CLIENT :

ARCHITECT : **WONG TING & PARTNERS LIMITED**  
ARCHITECTS & PLANNERS

MAIN CONTRACTOR :

STRUCTURAL ENGINEER :

FAÇADE CONSULTANT : **WTF**  
**WONG TING & PARTNERS LIMITED**  
ARCHITECTS & PLANNERS

**MENHARDT**

DATE	18-MAY-21	SCALE	1:30(A1)
DRAWN BY	Ivan	CHECKED BY	
JOB NO.	J-853	PROJECT	PROPOSED RESIDENTIAL DEVELOPMENT AT N.K.I.L. 6542 YIN PING ROAD KOMLOON
TITLE	PART ELEV and PART PLAN for GLASS BALUSTRADE AT TOWER 5 FLAT D		
DWG NO.	1853-SD-GB-5506	REV	D

**MDI** 美特經貿有限公司  
Architects & Planners

Units 6-8, Sunny Industrial Centre, 1/F  
610 Chi Kuo Ling Road, Kowloon  
Tel: 24248921-4 Fax: (853) 27277866

69

# GB-5507-鋁料派位圖

- LEGEND :
- 1 : ALUM. EXTRUSION W/100x40mm THK. GMS FLAT BAR
  - 2 : ALUM. EXTRUSION W/100x40mm THK. GMS FLAT BAR
  - 3 : 12mm THK. CLEAR TEMPERED GLASS +1.52mm PVB + 12mm THK. CLEAR TEMPERED (LAMINATE GLASS)

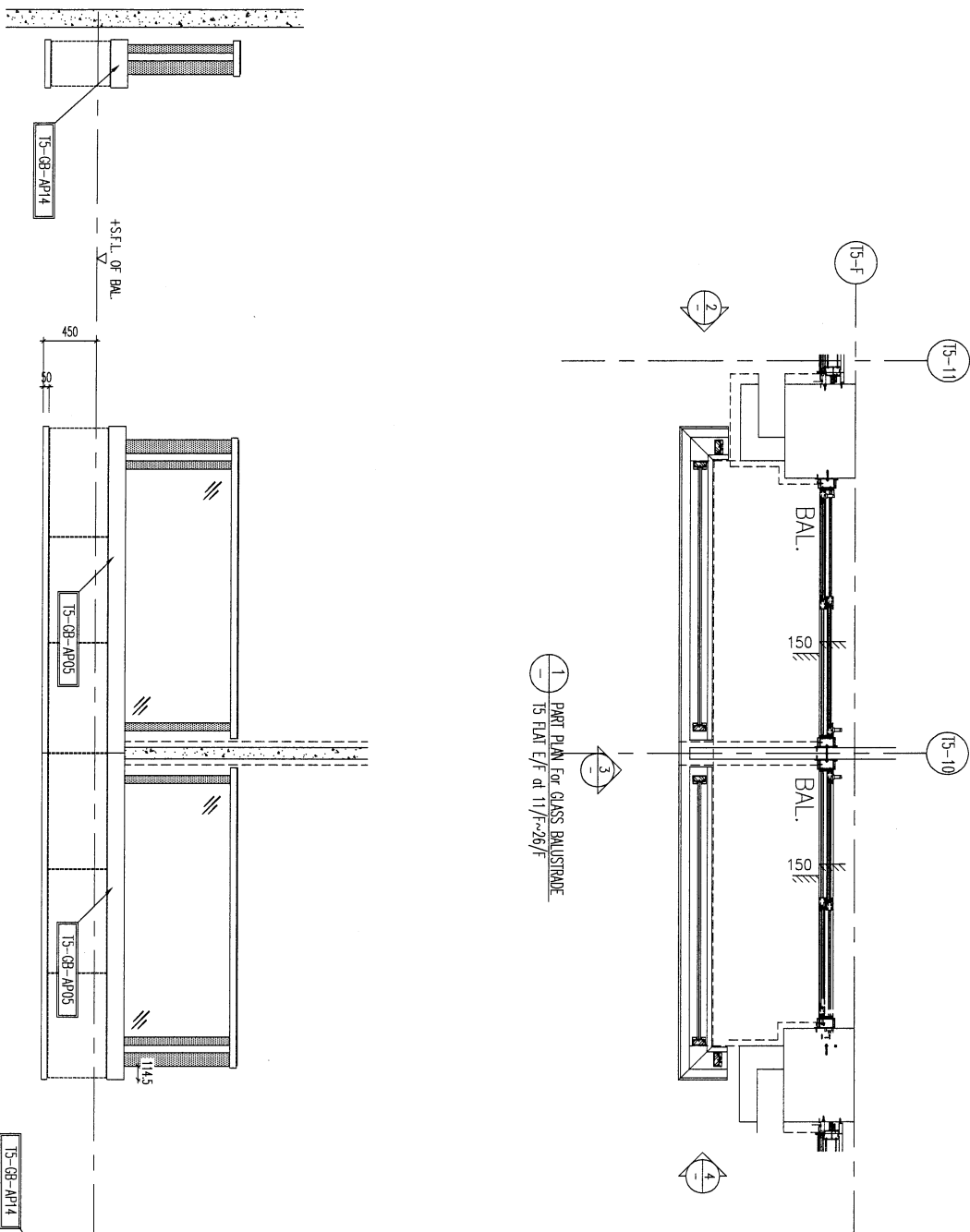

2 PART ELEV for GLASS BALUSTRADE  
15 FLAT E/F of 11/F~26/F

3 PART ELEV for GLASS BALUSTRADE  
15 FLAT E/F of 11/F~26/F

4 PART ELEV for GLASS BALUSTRADE  
15 FLAT E/F of 11/F~26/F

B.D. REF :

CLIENT :

ARCHITECT : **WONG TUNG & PARTNERS LIMITED**  
ARCHITECTS & PLANNERS

MAIN CONTRACTOR :

STRUCTURAL ENGINEER : **WTF**  
**WONG TUNG & PARTNERS LIMITED**  
ARCHITECTS & PLANNERS

FAÇADE CONSULTANT : **MENHARDT**

NOTE :  
1. ALL DIMENSIONS ARE IN mm.  
2. ALL ELEVATIONS ARE VIEWED FROM OUTSIDE.  
3. ALL DIMENSIONS TO BE VERIFIED ON SITE BEFORE FABRICATION.

- LEGEND :
- 1. F.F.L. --- FINISHED FLOOR LEVEL.
  - 2. S.F.L. --- STRUCTURAL FLOOR LEVEL.
  - 3. ( ) --- REVERSED DETAIL.

D	12/09/2022	REVISION SUBJECT TO APPROVAL/REVISION
NO.		REVISION
DATE		BY
JOB NO. :	J-8553	
PROJECT :	PROPOSED RESIDENTIAL DEVELOPMENT AT N.K.I.L. 6542 YIN PING ROAD KOWLOON	
TITLE :	PART ELEV and PART PLAN for GLASS BALUSTRADE AT TOWER 5 FLAT E/F	
DATE :	18-MAY-21	SCALE : 1:50(A1)
DRAWN BY :	ivan	CHECKED BY :
<p><b>WTF</b> <b>WONG TUNG &amp; PARTNERS LIMITED</b> ARCHITECTS &amp; PLANNERS</p> <p>Unit 6-8, Sunny Industrial Centre, 1/F 610 Cha Kwo Ling Road, Kowloon Tel: 23489211-4 Fax: (852) 27271866</p> <p><b>WTF</b> <b>WONG TUNG &amp; PARTNERS LIMITED</b> ARCHITECTS &amp; PLANNERS</p> <p>Unit 6-8, Sunny Industrial Centre, 1/F 610 Cha Kwo Ling Road, Kowloon Tel: 23489211-4 Fax: (852) 27271866</p>		
DWG NO. :	4853-SI-GB-5507	REV. : D

# GB-5601-鋁料派位圖

- LEGEND :
- ① : ALUM. EXTRUSION w/100x40mm THK. GNS FLAT BAR
  - ② : ALUM. EXTRUSION w/100x40mm THK. GNS FLAT BAR
  - ③ : 12mm THK. CLEAR TEMPERED GLASS +1.52mm PVB + 12mm THK. CLEAR TEMPERED (LAMINATE GLASS)

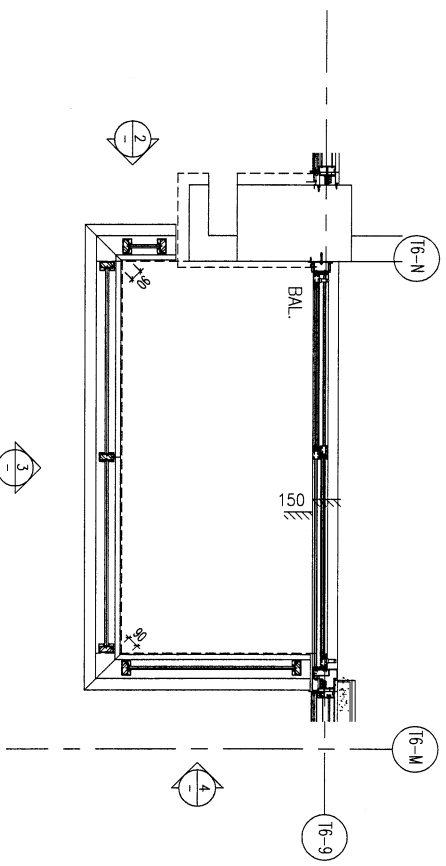

① PART PLAN For GLASS BALUSTRADE  
16 FLAT A at 5.6.8~26/F

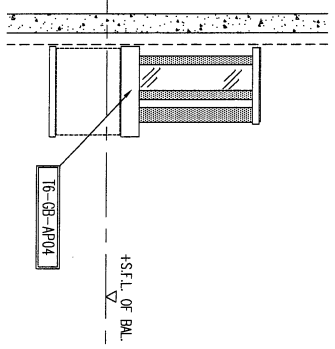

② PART ELEV For GLASS BALUSTRADE  
16 FLAT A at 5.6.8~26/F

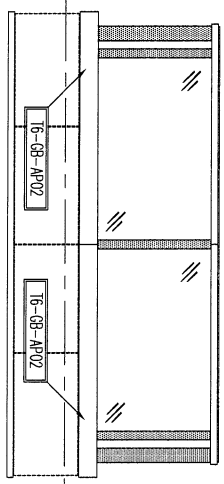

③ PART ELEV For GLASS BALUSTRADE  
16 FLAT A at 5.6.8~26/F

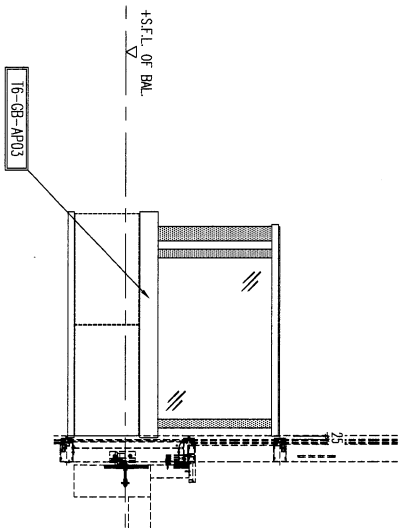

④ PART ELEV For GLASS BALUSTRADE  
16 FLAT A at 5.6.8~26/F

BD. REF :

CLIENT :

ARCHITECT : **WONG TING & PARTNERS LIMITED**  
ARCHITECTS & PLANNERS  
MAIN CONTRACTOR : **WTF**

STRUCTURAL ENGINEER : **WTF**  
ARCHITECTS & PLANNERS

FAÇADE CONSULTANT : **MENHARDT**

NOTE :  
1. ALL DIMENSIONS ARE IN mm.  
2. ALL ELEVATIONS ARE VIEWED FROM OUTSIDE.  
3. ALL DIMENSIONS TO BE VERIFIED ON SITE BEFORE FABRICATION.

LEGEND :  
① - DETAIL MARK NO.  
② - REFER SHEET NO.  
1. F.F.L. -- FINISHED FLOOR LEVEL.  
2. S.F.L. -- STRUCTURAL FLOOR LEVEL.  
3. Ⓜ -- REVERSED DETAIL.

NO.	DATE	REVISION	REVISION SUBJECT OR ASSIGNMENT	BY	CHK

JOB NO. : J-8553  
PROJECT : PROPOSED RESIDENTIAL DEVELOPMENT AT N.K.I.L.L. 6542 YIN PING ROAD KOWLOON

TITLE : PART ELEV and PART PLAN for GLASS BALUSTRADE AT TOWER 6 FLAT A

DATE : 18-MAY-21 SCALE : 1:30(A1)  
DRAWN BY : Ivon CHECKED BY :

**WTF** ARCHITECTS & PLANNERS  
Unit 6-8, Sunny Industrial Centre, 7/F  
610 Chee Koo Ling Road, Kowloon  
Tel: 24244821/4 Fax: (852) 2727586  
DWG NO. : 1853-SD-GB-5601 REV. : D

# GB-5602-鋁料派位圖

- LEGEND :
- AL-01 : ALUM. EXTRUSION w/100x40mm THK. GMS FLAT BAR
  - AL-02 : ALUM. EXTRUSION w/100x40mm THK. GMS FLAT BAR
  - GL-3 : 12mm THK. CLEAR TEMPERED GLASS +152mm PIG + 12mm THK. CLEAR TEMPERED (LAMINATE GLASS)

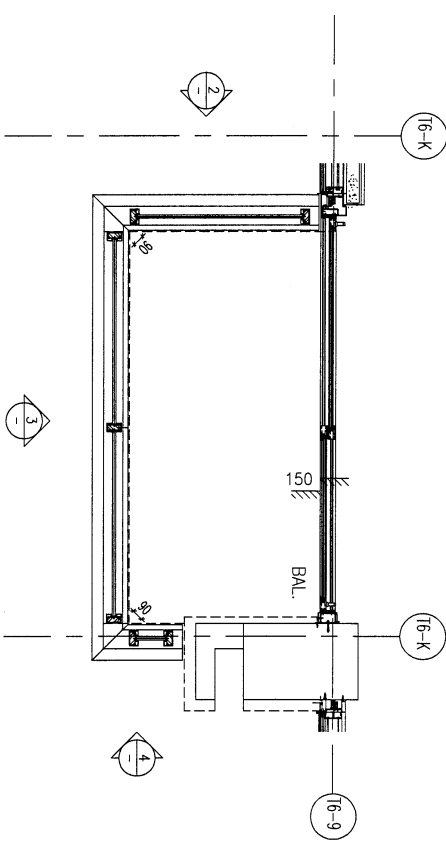

1 PART PLAN For GLASS BALUSTRADE  
16 FLAT B at 5.6.8~26/F

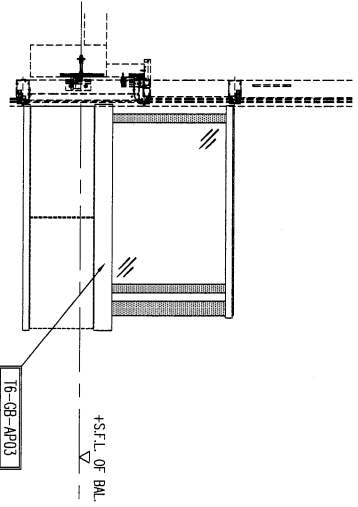

2 PART ELEV For GLASS BALUSTRADE  
16 FLAT B at 5.6.8~26/F

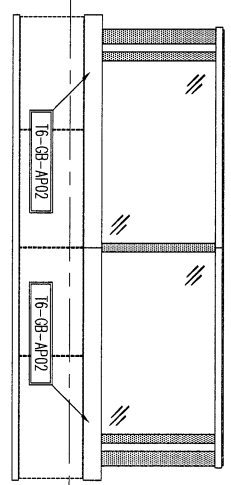

3 PART ELEV For GLASS BALUSTRADE  
16 FLAT B at 5.6.8~26/F

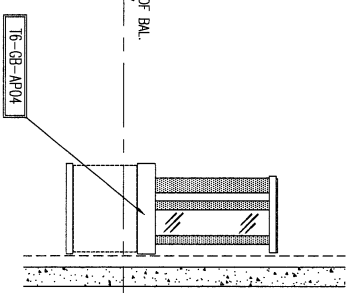

4 PART ELEV For GLASS BALUSTRADE  
16 FLAT B at 5.6.8~26/F

BD. REF :

CLIENT :

ARCHITECT : **WONG TUNG & PARTNERS LIMITED**  
ARCHITECTS & PLANNERS  
**WTF**

MAIN CONTRACTOR :

STRUCTURAL ENGINEER : **WONG TUNG & PARTNERS LIMITED**  
ARCHITECTS & PLANNERS  
**WTF**

FAÇADE CONSULTANT : **MEINHARDT**

NOTE :  
1. ALL DIMENSIONS ARE IN mm.  
2. ALL ELEVATIONS ARE VIEWED FROM OUTSIDE.  
3. ALL DIMENSIONS TO BE CHECKED ON SITE BEFORE FABRICATION.

LEGEND :  
 (X1) DETAIL MARK NO.  
 (X02) REFER SHEET NO.  
 1. F.F.L.--FINISHED FLOOR LEVEL.  
 2. S.F.L.--STRUCTURAL FLOOR LEVEL.  
 3. (R) --REVERSED DETAIL.

NO.	DATE	REVISION SUBJECT TO APPROVEMENT	BY
0	17/04/2022	REVISION SUBJECT TO APPROVEMENT	

JOB NO. : J-8553  
 PROJECT : PROPOSED RESIDENTIAL DEVELOPMENT AT N.K.I.L. 6542 YIN PING ROAD KOWLOON

TITLE : PART ELEV and PART PLAN for GLASS BALUSTRADE AT TOWER 6 FLAT B

DATE : 18-MAY-21 SCALE : 1:30(A1)  
 DRAWN BY : Ivan CHECKED BY :

**Wong Tung & Partners Limited**  
 Units 6-8, Sunray Industrial Centre, 1/F  
 610 Chee Kwo Ling Road, Kowloon  
 Tel: 23488211-4 Fax: (852) 27272866  
 DWG NO. : 8553-SD-CB-5602 REV. : 0

72

# GB-5603-鋁料派位圖

B.D. REF :  
 DATE :  
 DRAWN BY :  
 CHECKED BY :  
 DATE : 18-MAY-21 SCALE : 1:30(A1)  
 DRAWN BY : IYEN  
 CHECKED BY :  
 DATE : 18-MAY-21 SCALE : 1:30(A1)  
 DRAWN BY : IYEN  
 CHECKED BY :  
 DATE : 18-MAY-21 SCALE : 1:30(A1)  
 DRAWN BY : IYEN  
 CHECKED BY :

- LEGEND :
- AL-03 : ALUM. EXTRUSION W/100x40mm THK. GMS FLAT BAR
  - AL-02 : ALUM. EXTRUSION W/100x40mm THK. GMS FLAT BAR
  - GL-3 : 12mm THK. CLEAR TEMPERED GLASS +1.52mm PVB + 12mm THK. CLEAR TEMPERED (LAMINATE GLASS)

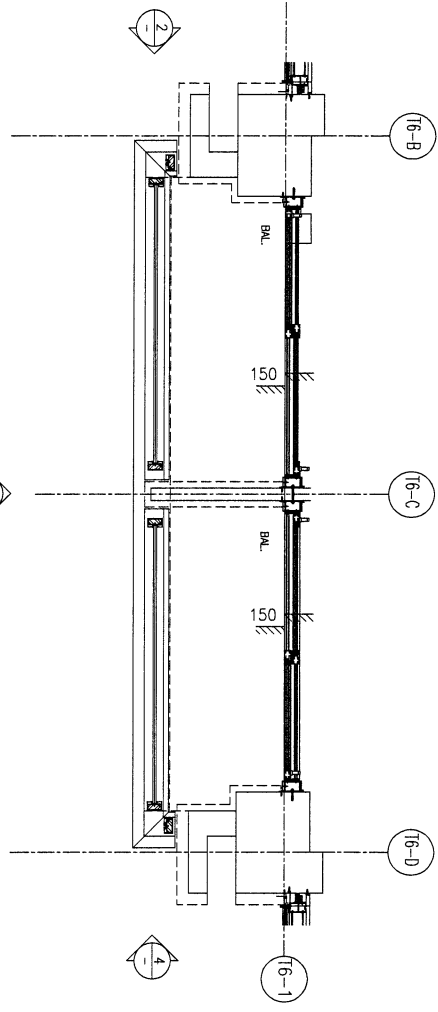

1 PART PLAN For GLASS BALUSTRADE  
 T6 FLAT C/D at 10/F~26/F

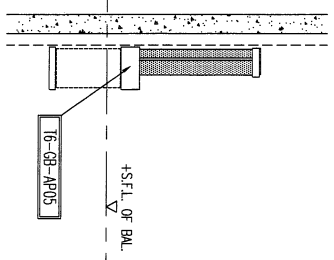

2 PART ELEV For GLASS BALUSTRADE  
 T6 FLAT C/D at 10/F~26/F

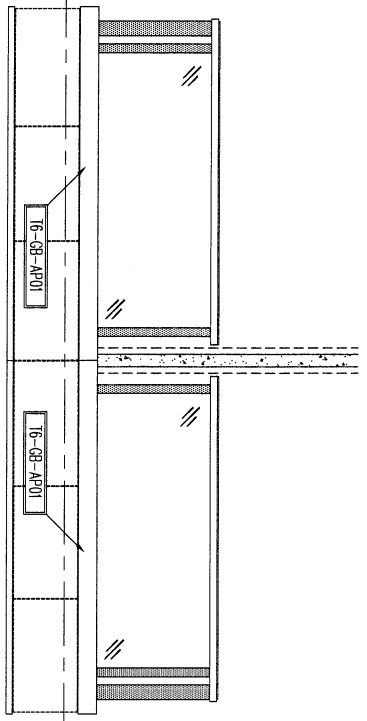

3 PART ELEV For GLASS BALUSTRADE  
 T6 FLAT C/D at 10/F~26/F

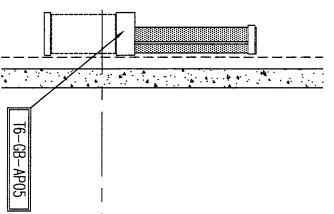

4 PART ELEV For GLASS BALUSTRADE  
 T6 FLAT C/D at 10/F~26/F

NOTE :  
 1. ALL DIMENSIONS ARE IN mm.  
 2. ALL ELEVATIONS ARE VIEWED FROM OUTSIDE.  
 3. ALL DIMENSIONS TO BE CHECKED ON SITE BEFORE FABRICATION.

LEGEND :

- XT DETAIL MARK NO.
- REF REFER SHEET NO.
- 1. F.F.L.--FINISHED FLOOR LEVEL.
- 2. S.F.L.--STRUCTURAL FLOOR LEVEL.
- 3. R--REVERSED DETAIL.

ARCHITECT : **WTF** MOIC TUNG & PARTNERS LIMITED  
 ARCHITECTS & PLANNERS

MAIN CONTRACTOR : **WTF**

STRUCTURAL ENGINEER : **WTF** MOIC TUNG & PARTNERS LIMITED  
 ARCHITECTS & PLANNERS

FAÇADE CONSULTANT : **MENHARDT**

PROJECT : PROPOSED RESIDENTIAL DEVELOPMENT AT N.K.I.L. 6542 YIN PING ROAD KOWLOON

TITLE : PART ELEV and PART PLAN For GLASS BALUSTRADE AT TOWER 6 FLAT C/D

DATE : 18-MAY-21 SCALE : 1:30(A1)

DRAWN BY : IYEN CHECKED BY :  
 DATE : 18-MAY-21 SCALE : 1:30(A1)  
 DRAWN BY : IYEN CHECKED BY :  
 DATE : 18-MAY-21 SCALE : 1:30(A1)  
 DRAWN BY : IYEN CHECKED BY :

Unit 6-8, Sunny Industrial Centre, 1/F  
 610 Chi Kuo Ling Road, Kowloon  
 1623489211-4 Fax: (852) 27277566  
 DWG NO. : 0553-SP-GB-5603 REV. : D

73

# GB-5701-鋁料派位圖

LEGEND :

① : ALUM. EXTRUSION w/100x40mm THK. GMS FLAT BAR

② : ALUM. EXTRUSION w/100x40mm THK. GMS FLAT BAR

③ : 12mm THK. CLEAR TEMPERED GLASS +152mm PVB + 12mm THK. CLEAR TEMPERED (LAMINATE GLASS)

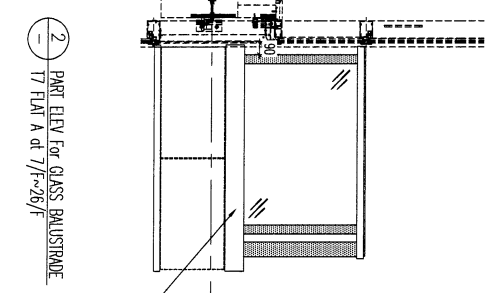
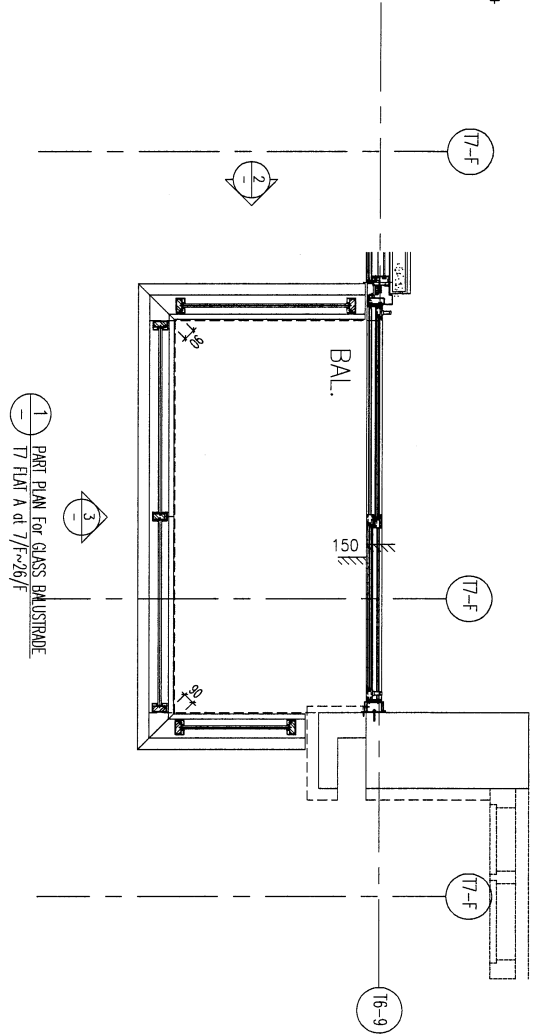

② PART ELEV For GLASS BALUSTRADE  
T7-GB-AP03  
T7 FLAT A at 7/f~26/f

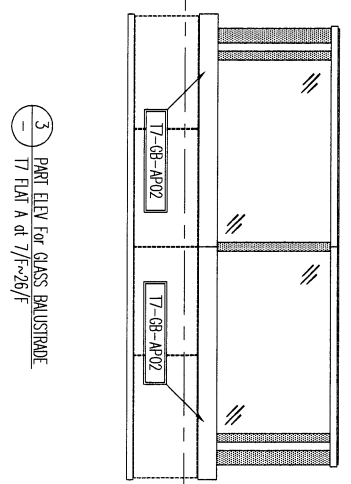

③ PART ELEV For GLASS BALUSTRADE  
T7-GB-AP02  
T7 FLAT A at 7/f~26/f

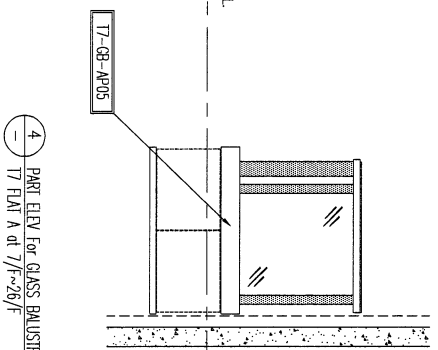

④ PART ELEV For GLASS BALUSTRADE  
T7-GB-AP05  
T7 FLAT A at 7/f~26/f

BD. REF. :

CLEAR :

ARCHITECT :  
**WONG TUNG & PARTNERS LIMITED**  
ARCHITECTS & PLANNERS

MAIN CONTRACTOR :

STRUCTURAL ENGINEER :  
**WONG TUNG & PARTNERS LIMITED**  
ARCHITECTS & PLANNERS

FAÇADE CONSULTANT:  
**MEINHARDT**

NOTE :  
1. ALL DIMENSIONS ARE IN mm.  
2. ALL ELEVATIONS ARE VIEWED FROM OUTSIDE.  
3. ALL DIMENSIONS TO BE VERIFIED ON SITE BEFORE FABRICATION.

LEGEND :

① XI DETAIL MARK NO.  
② REFER SHEET NO.  
1. F.F.L. -- FINISHED FLOOR LEVEL.  
2. S.F.L. -- STRUCTURAL FLOOR LEVEL.  
3. --- REVERSED DETAIL.

NO.	DATE	REVISION SUBJECT TO APPROVAL/COMMENT	BY
0	12/04/2022	REVISION SUBJECT TO APPROVAL/COMMENT	

JOB NO. : J-8533

PROJECT : PROPOSED RESIDENTIAL DEVELOPMENT AT N.K.I.L. 6542 YAN PING ROAD KOWLOON

TITLE : PART ELEV and PART PLAN for GLASS BALUSTRADE AT TOWER 7 FLAT A

DATE : 18-MAY-21 SCALE : 1:90(A1)

DRAWN BY : Ivan CHECKED BY :

**MIDI** 華特銀質有限公司  
Architectural Firm  
Units 5-8 Sunny Industrial Centre, 7/F  
610 Cho Kwong Road, Kowloon  
Tel: 23489211-4 Fax: (852) 27272866  
DNG NO. : 1853-SD-GB-5701 REV. : D

# GB-5702-鋁料派位圖

- LEGEND :
- AL-03 : ALUM. EXTRUSION w/100x40mm THK. GMS FLAT BAR
  - AL-02 : ALUM. EXTRUSION w/100x40mm THK. GMS FLAT BAR
  - Q3 : 12mm THK. CLEAR TEMPERED GLASS +1.52mm PVB + 12mm THK. CLEAR TEMPERED (LAMINATE GLASS)

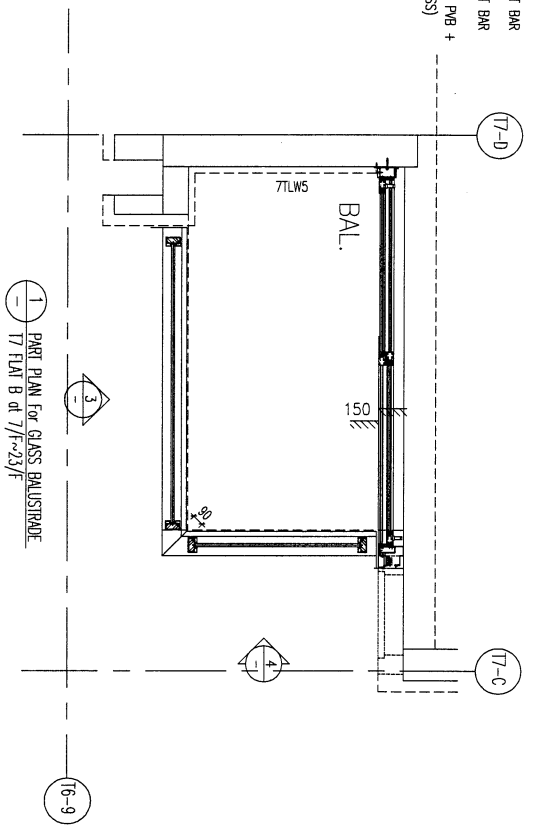

1 PART PLAN For GLASS BALUSTRADE  
17 FLAT B at 7/F-23/F

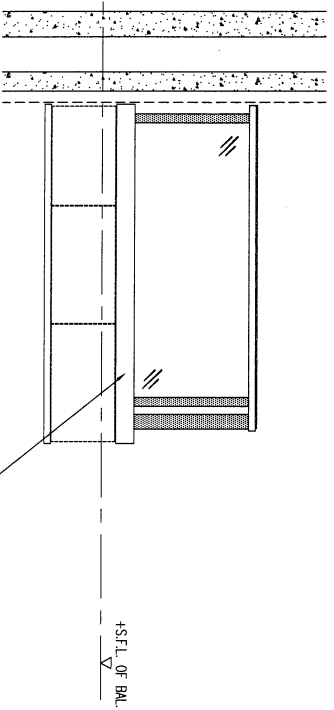

2 PART ELEV For GLASS BALUSTRADE  
17 FLAT B at 7/F-23/F

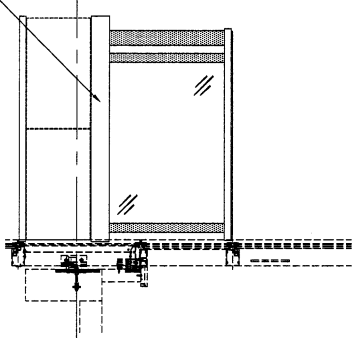

4 PART ELEV For GLASS BALUSTRADE  
16 FLAT A at 5/F-25/F

B.D. REF :

CLIENT :

ARCHITECT : WONG TUNG & PARTNERS LIMITED  
REGISTERED ARCHITECTS IN HONG KONG

MAIN CONTRACTOR :

STRUCTURAL ENGINEER :

**WTF** WONG TUNG & PARTNERS LIMITED  
ARCHITECTS & PLANNERS

FAÇADE CONSULTANT :

**MEINHARDT**

- NOTE :
1. ALL DIMENSIONS ARE IN mm.
  2. ALL ELEVATIONS ARE VIEWED FROM OUTSIDE.
  3. ALL DIMENSIONS TO BE VERIFIED ON SITE BEFORE FABRICATION.

LEGEND :

- 211 DETAIL MARK NO.
- 210 REFER SHEET NO.
- 1. F.F.L.--FINISHED FLOOR LEVEL
- 2. S.F.L.--STRUCTURAL FLOOR LEVEL
- 3. 210--REVERSED DETAIL

NO.	DATE	REVISION SUBJECT TO REVISION/AMEND	BY
0	15/04/2022	REVISION SUBJECT TO REVISION/AMEND	

JOB NO. : J-6553

PROJECT : PROPOSED RESIDENTIAL DEVELOPMENT AT N.K.I.L. 65442 YIN PING ROAD KOWLOON

TITLE : PART ELEV and PART PLAN for GLASS BALUSTRADE AT TOWER 7 FLAT B

DATE : 18-MAY-21 SCALE : 1:90(A1)

DRAWN BY : Ivan CHECKED BY :

**WTF** WONG TUNG & PARTNERS LIMITED

Units 6-8, Sunny Industrial Centre, 17/F, 610 Che Kwo Ling Road, Kowloon  
Tel: (852) 88211-4 Fax: (852) 27277666

DMG NO. : 4853-SF-CB-5702 REV. : 0

75