

工程指示 / 要求簡箋 ENGINEER INSTRUCTIONS (E.I.)

工程指示編號:	EI- 6136	修改版本:	-
	HK-0968		
工程編號:	J 853	工程名稱:	延坪道
收件人:	生統	發件人:	Joe Chan
工程項目:	平台天花項目 地盤用鋁板 (T6, 3/F)	日期:	8/5/2023

<input checked="" type="checkbox"/> 原合約工程包	<input type="checkbox"/> 原合約工程加 / 減賬 QT-	<input type="checkbox"/> 新工程報價 QT-
--	--	------------------------------------

信件批核號碼/圖紙參考編號:	批核模具圖紙編號:
客戶指示附件:	管理內部批簽署:

<input type="checkbox"/> 初步鋁料 B.M.	<input type="checkbox"/> 加工拆圖, 然後生產	<input type="checkbox"/> 尺寸表
<input type="checkbox"/> 正式鋁料 B.M.	<input type="checkbox"/> 技術上資料/指示	<input type="checkbox"/> 報價
<input type="checkbox"/> 配件 B.M.	<input type="checkbox"/> 樣辦或貨品說明書	<input type="checkbox"/> 分判合約
<input checked="" type="checkbox"/> 其他: 鋁板		

內容: 請依附件資料, 生產鋁板, 送地盤.

完成上列要求日期: 30/5/2023 ASAP

國內

<input type="checkbox"/> 生產技術總監	<input type="checkbox"/> 連附件	<input type="checkbox"/> 技術部	<input type="checkbox"/> 連附件	<input type="checkbox"/> 生產部	<input type="checkbox"/> 連附件
<input type="checkbox"/> 採購部	<input type="checkbox"/> 連附件	<input checked="" type="checkbox"/> 生產統籌部	<input checked="" type="checkbox"/> 連附件	<input type="checkbox"/> 報關組	<input type="checkbox"/> 連附件
<input type="checkbox"/> 質檢部	<input type="checkbox"/> 連附件	<input type="checkbox"/> 會計部	<input type="checkbox"/> 連附件	<input type="checkbox"/> 機械設計部	<input type="checkbox"/> 連附件
<input type="checkbox"/> 香港辦	<input type="checkbox"/> 連附件	<input type="checkbox"/> 其他:			

香港

<input type="checkbox"/> 行政部	<input type="checkbox"/> 連附件	<input type="checkbox"/> 會計部	<input type="checkbox"/> 連附件	<input type="checkbox"/> 統籌部	<input type="checkbox"/> 連附件	<input type="checkbox"/> 工程部	<input type="checkbox"/> 連附件
<input type="checkbox"/> 採購部	<input type="checkbox"/> 連附件	<input type="checkbox"/> QS部	<input type="checkbox"/> 連附件	<input checked="" type="checkbox"/> 地盤管理	<input checked="" type="checkbox"/> 連附件	<input type="checkbox"/> 維修部	<input type="checkbox"/> 連附件

*發件人簽署:		*組別成員批核簽署:	
傳遞編號:	HK 0968/23	項目經理簽署:	

 美特鋁質 有限公司 MIDI Aluminium Fabricator Ltd.		工程號:	J-853	計算:	刘灿			日期:	2023.05.08		送呈:	JOE	
		地盤名稱:	廷坪路	核對:	徐祥坤			日期:	2023.05.08		副本:		
厂用鋁板B.M.表		項目類別:	T6 3/F	批准:	林仁安			日期:	2023.05.08				
BM編號:		修改版次:		A/C Code:				總V.F.:	294.882		總重量:	2581.21	
序號	修改內容	鋁板圖號	鋁板名稱	顏色	實用	後備	總數	總重量	單件展開面積	總展開面積	單件V.F.	總V.F.	圖紙編號
									平方米		平方米		
1		T6-3FP01-01	3mm厚鋁板	EC-DG-D334232-ZD1 (AL1)	1	0	1	15.420	1.897	1.897	1.787	1.787	
2		T6-3FP01-02	3mm厚鋁板	EC-DG-D334232-ZD1 (AL1)	9	0	9	174.207	2.381	21.428	2.259	20.331	
3		T6-3FP01-03	3mm厚鋁板	EC-DG-D334232-ZD1 (AL1)	1	0	1	18.065	2.222	2.222	2.104	2.104	
4		T6-3FP01-04	3mm厚鋁板	EC-DG-D334232-ZD1 (AL1)	1	0	1	9.829	1.209	1.209	1.117	1.117	
5		T6-3FP01-05	3mm厚鋁板	EC-DG-D334232-ZD1 (AL1)	1	0	1	24.642	3.031	3.031	2.893	2.893	
6		T6-3FP01-06	3mm厚鋁板	EC-DG-D334232-ZD1 (AL1)	1	0	1	24.642	3.031	3.031	2.893	2.893	
7		T6-3FP01-07	3mm厚鋁板	EC-DG-D334232-ZD1 (AL1)	1	0	1	9.829	1.209	1.209	1.117	1.117	
8		T6-3FP01-08	3mm厚鋁板	EC-DG-D334232-ZD1 (AL1)	1	0	1	9.916	1.220	1.220	1.128	1.128	
9		T6-3FP01-09	3mm厚鋁板	EC-DG-D334232-ZD1 (AL1)	1	0	1	19.269	2.370	2.370	2.248	2.248	
10		T6-3FP01-10	3mm厚鋁板	EC-DG-D334232-ZD1 (AL1)	1	0	1	40.240	4.950	4.950	4.773	4.773	
11		T6-3FP01-11	3mm厚鋁板	EC-DG-D334232-ZD1 (AL1)	1	0	1	17.275	2.125	2.125	2.010	2.010	
12		T6-3FP01-12	3mm厚鋁板	EC-DG-D334232-ZD1 (AL1)	1	0	1	12.286	1.511	1.511	1.412	1.412	
13		T6-3FP01-13	3mm厚鋁板	EC-DG-D334232-ZD1 (AL1)	1	0	1	24.334	2.993	2.993	2.856	2.856	
14		T6-3FP01-14	3mm厚鋁板	EC-DG-D334232-ZD1 (AL1)	2	0	2	49.038	3.016	6.032	2.878	5.756	
15		T6-3FP01-15	3mm厚鋁板	EC-DG-D334232-ZD1 (AL1)	1	0	1	23.704	2.916	2.916	2.780	2.780	
16		T6-3FP01-16	3mm厚鋁板	EC-DG-D334232-ZD1 (AL1)	1	0	1	16.413	2.019	2.019	1.902	1.902	
17		T6-3FP01-17	3mm厚鋁板	EC-DG-D334232-ZD1 (AL1)	1	0	1	17.320	2.130	2.130	2.011	2.011	
18		T6-3FP01-18	3mm厚鋁板	EC-DG-D334232-ZD1 (AL1)	1	0	1	14.404	1.772	1.772	1.666	1.666	
19		T6-3FP01-19	3mm厚鋁板	EC-DG-D334232-ZD1 (AL1)	1	0	1	20.171	2.481	2.481	2.357	2.357	
20		T6-3FP01-20	3mm厚鋁板	EC-DG-D334232-ZD1 (AL1)	1	0	1	20.723	2.549	2.549	2.423	2.423	
21		T6-3FP01-21	3mm厚鋁板	EC-DG-D334232-ZD1 (AL1)	1	0	1	20.936	2.575	2.575	2.448	2.448	
22		T6-3FP01-31	3mm厚鋁板	EC-DG-D334232-ZD1 (AL1)	1	0	1	25.712	3.163	3.163	3.021	3.021	
23		T6-3FP01-32	3mm厚鋁板	EC-DG-D334232-ZD1 (AL1)	1	0	1	23.130	2.845	2.845	2.711	2.711	
24		T6-3FP01-33	3mm厚鋁板	EC-DG-D334232-ZD1 (AL1)	1	0	1	19.369	2.382	2.382	2.261	2.261	
25		T6-3FP01-34	3mm厚鋁板	EC-DG-D334232-ZD1 (AL1)	1	0	1	34.300	4.219	4.219	4.049	4.049	
26		T6-3FP01-35	3mm厚鋁板	EC-DG-D334232-ZD1 (AL1)	2	0	2	34.194	2.103	4.206	1.988	3.977	
27		T6-3FP01-36	3mm厚鋁板	EC-DG-D334232-ZD1 (AL1)	1	0	1	24.294	2.988	2.988	2.848	2.848	

 美特鋁質 有限公司 MIDI Aluminium Fabricator Ltd.		工程號:	J-853	計算:	刘灿			日期:	2023.05.08		送呈:	JOE			
		地盤名稱:	廷坪路	核對:	徐祥坤			日期:	2023.05.08		副本:				
厂用鋁板B.M.表		項目類別:	T6 3/F	批准:	林仁安			日期:	2023.05.08						
BM編號:		修改版次:		A/C Code:				總V.F.:	294.882		總重量:	2581.21			
序號	修改內容	鋁板圖號	鋁板名稱	顏色	實用	後備	總數	總重量	單件展開面積		總展開面積		單件V.F.	總V.F.	圖紙編號
									平方米		平方米				
28		T6-3FP01-37	3mm厚鋁板	EC-DG-D334232-ZD1 (AL1)	1	0	1	17.097	2.103	2.103	1.988	1.988			
29		T6-3FP01-38	3mm厚鋁板	EC-DG-D334232-ZD1 (AL1)	1	0	1	18.492	2.275	2.275	2.155	2.155			
30		T6-3FP01-39	3mm厚鋁板	EC-DG-D334232-ZD1 (AL1)	1	0	1	19.422	2.389	2.389	2.266	2.266			
31		T6-3FP01-40	3mm厚鋁板	EC-DG-D334232-ZD1 (AL1)	1	0	1	16.288	2.004	2.004	1.892	1.892			
32		T6-3FP01-41	3mm厚鋁板	EC-DG-D334232-ZD1 (AL1)	1	0	1	38.556	4.742	4.742	4.560	4.560			
33		T6-3FP01-42	3mm厚鋁板	EC-DG-D334232-ZD1 (AL1)	1	0	1	38.532	4.739	4.739	4.557	4.557			
34		T6-3FP01-43	3mm厚鋁板	EC-DG-D334232-ZD1 (AL1)	1	0	1	21.422	2.635	2.635	2.497	2.497			
35		T6-3FP01-44	3mm厚鋁板	EC-DG-D334232-ZD1 (AL1)	1	0	1	18.447	2.269	2.269	2.144	2.144			
36		T6-3FP01-45	3mm厚鋁板	EC-DG-D334232-ZD1 (AL1)	1	0	1	20.239	2.489	2.489	2.357	2.357			
37		T6-3FP01-46	3mm厚鋁板	EC-DG-D334232-ZD1 (AL1)	1	0	1	20.302	2.497	2.497	2.364	2.364			
38		T6-3FP01-47	3mm厚鋁板	EC-DG-D334232-ZD1 (AL1)	1	0	1	10.939	1.346	1.346	1.254	1.254			
39		T6-3FP01-48	3mm厚鋁板	EC-DG-D334232-ZD1 (AL1)	1	0	1	8.760	1.078	1.078	0.979	0.979			
40		T6-3FP01-49	3mm厚鋁板	EC-DG-D334232-ZD1 (AL1)	1	0	1	9.281	1.142	1.142	1.038	1.038			
41		T6-3FP01-50	3mm厚鋁板	EC-DG-D334232-ZD1 (AL1)	1	0	1	10.156	1.249	1.249	1.138	1.138			
42		T6-3FP01-51	3mm厚鋁板	EC-DG-D334232-ZD1 (AL1)	1	0	1	8.204	1.009	1.009	0.915	0.915			
43		T6-3FP02-01	3mm厚鋁板	EC-DG-D334232-ZD1 (AL1)	1	0	1	8.715	1.072	1.072	0.979	0.979			
44		T6-3FP02-02	3mm厚鋁板	EC-DG-D334232-ZD1 (AL1)	3	0	3	14.546	0.596	1.789	0.524	1.571			
45		T6-3FP02-03	3mm厚鋁板	EC-DG-D334232-ZD1 (AL1)	1	0	1	4.849	0.596	0.596	0.524	0.524			
46		T6-3FP02-04	3mm厚鋁板	EC-DG-D334232-ZD1 (AL1)	1	0	1	4.849	0.596	0.596	0.524	0.524			
47		T6-3FP02-05	3mm厚鋁板	EC-DG-D334232-ZD1 (AL1)	1	0	1	6.786	0.835	0.835	0.755	0.755			
48		T6-3FP02-06	3mm厚鋁板	EC-DG-D334232-ZD1 (AL1)	1	0	1	6.786	0.835	0.835	0.755	0.755			
49		T6-3FP02-07	3mm厚鋁板	EC-DG-D334232-ZD1 (AL1)	1	0	1	6.353	0.781	0.781	0.706	0.706			
50		T6-3FP02-08	3mm厚鋁板	EC-DG-D334232-ZD1 (AL1)	1	0	1	9.777	1.203	1.203	1.112	1.112			
51		T6-3FP02-09	3mm厚鋁板	EC-DG-D334232-ZD1 (AL1)	1	0	1	9.777	1.203	1.203	1.112	1.112			
52		T6-3FP02-10	3mm厚鋁板	EC-DG-D334232-ZD1 (AL1)	1	0	1	3.299	0.406	0.406	0.356	0.356			
53		T6-3FP02-11	3mm厚鋁板	EC-DG-D334232-ZD1 (AL1)	1	0	1	7.009	0.862	0.862	0.782	0.782			
54		T6-3FP02-12	3mm厚鋁板	EC-DG-D334232-ZD1 (AL1)	1	0	1	20.131	2.476	2.476	2.341	2.341			

 美特鋁質 有限公司 MIDI Aluminium Fabricator Ltd.		工程號:	J-853	計算:	刘灿			日期:	2023.05.08		送呈:	JOE			
		地盤名稱:	廷坪路	核對:	徐祥坤			日期:	2023.05.08		副本:				
厂用鋁板B.M.表		項目類別:	T6 3/F	批准:	林仁安			日期:	2023.05.08						
BM編號:		修改版次:		A/C Code:				總V.F.:	294.882		總重量:	2581.21			
序號	修改內容	鋁板圖號	鋁板名稱	顏色	實用	後備	總數	總重量	單件展開面積		總展開面積		單件V.F.	總V.F.	圖紙編號
									平方米		平方米				
55		T6-3FP02-12	3mm厚鋁板	EC-DG-D334232-ZD1 (AL1)	1	0	1	18.202	2.239	2.239	2.121	2.121			
56		T6-3FP02-12	3mm厚鋁板	EC-DG-D334232-ZD1 (AL1)	1	0	1	10.871	1.337	1.337	1.244	1.244			
57		T6-3FP02-15	3mm厚鋁板	EC-DG-D334232-ZD1 (AL1)	1	0	1	4.181	0.514	0.514	0.443	0.443			
58		T6-3FP02-16	3mm厚鋁板	EC-DG-D334232-ZD1 (AL1)	2	0	2	8.429	0.518	1.037	0.446	0.893			
59		T6-3FP02-17	3mm厚鋁板	EC-DG-D334232-ZD1 (AL1)	1	0	1	3.459	0.425	0.425	0.364	0.364			
60		T6-3FP02-18	3mm厚鋁板	EC-DG-D334232-ZD1 (AL1)	1	0	1	2.121	0.261	0.261	0.219	0.219			
61		T6-3FP02-19	3mm厚鋁板	EC-DG-D334232-ZD1 (AL1)	1	0	1	6.036	0.742	0.742	0.669	0.669			
62		T6-3FP02-20	3mm厚鋁板	EC-DG-D334232-ZD1 (AL1)	1	0	1	2.514	0.309	0.309	0.261	0.261			
63		T6-3FP02-21	3mm厚鋁板	EC-DG-D334232-ZD1 (AL1)	1	0	1	3.744	0.460	0.460	0.395	0.395			
64		T6-3FP02-22	3mm厚鋁板	EC-DG-D334232-ZD1 (AL1)	1	0	1	4.494	0.553	0.553	0.477	0.477			
65		T6-3FP02-23	3mm厚鋁板	EC-DG-D334232-ZD1 (AL1)	1	0	1	4.548	0.559	0.559	0.483	0.483			
66		T6-3FP02-31	3mm厚鋁板	EC-DG-D334232-ZD1 (AL1)	1	0	1	8.678	1.067	1.067	0.943	0.943			
67		T6-3FP02-32	3mm厚鋁板	EC-DG-D334232-ZD1 (AL1)	1	0	1	5.711	0.702	0.702	0.616	0.616			
68		T6-3FP02-33	3mm厚鋁板	EC-DG-D334232-ZD1 (AL1)	1	0	1	4.191	0.515	0.515	0.448	0.448			
69		T6-3FP02-34	3mm厚鋁板	EC-DG-D334232-ZD1 (AL1)	1	0	1	1.988	0.245	0.245	0.205	0.205			
70		T6-3FP02-35	3mm厚鋁板	EC-DG-D334232-ZD1 (AL1)	2	0	2	9.087	0.559	1.118	0.487	0.974			
71		T6-3FP02-36	3mm厚鋁板	EC-DG-D334232-ZD1 (AL1)	1	0	1	6.588	0.810	0.810	0.713	0.713			
72		T6-3FP02-37	3mm厚鋁板	EC-DG-D334232-ZD1 (AL1)	1	0	1	4.543	0.559	0.559	0.487	0.487			
73		T6-3FP02-38	3mm厚鋁板	EC-DG-D334232-ZD1 (AL1)	1	0	1	1.336	0.164	0.164	0.097	0.097			
74		T6-3FP02-39	3mm厚鋁板	EC-DG-D334232-ZD1 (AL1)	1	0	1	5.368	0.660	0.660	0.578	0.578			
75		T6-3FP02-40	3mm厚鋁板	EC-DG-D334232-ZD1 (AL1)	1	0	1	3.571	0.439	0.439	0.380	0.380			
76		T6-3FP02-41	3mm厚鋁板	EC-DG-D334232-ZD1 (AL1)	1	0	1	4.159	0.512	0.512	0.445	0.445			
77		T6-3FP02-42	3mm厚鋁板	EC-DG-D334232-ZD1 (AL1)	1	0	1	3.911	0.481	0.481	0.417	0.417			
78		T6-3FP02-43	3mm厚鋁板	EC-DG-D334232-ZD1 (AL1)	1	0	1	6.532	0.803	0.803	0.706	0.706			
79		T6-3FP02-44	3mm厚鋁板	EC-DG-D334232-ZD1 (AL1)	1	0	1	5.909	0.727	0.727	0.638	0.638			
80		T6-3FP02-45	3mm厚鋁板	EC-DG-D334232-ZD1 (AL1)	1	0	1	5.909	0.727	0.727	0.638	0.638			
81		T6-3FP02-46	3mm厚鋁板	EC-DG-D334232-ZD1 (AL1)	1	0	1	6.953	0.855	0.855	0.753	0.753			

 美特鋁質 有限公司 MIDI Aluminium Fabricator Ltd.		工程號:	J-853	計算:	刘灿			日期:	2023.05.08		送呈:	JOE	
		地盤名稱:	廷坪路	核對:	徐祥坤			日期:	2023.05.08		副本:		
厂用鋁板B.M.表		項目類別:	T6 3/F	批准:	林仁安			日期:	2023.05.08				
BM編號:		修改版次:		A/C Code:				總V.F.:	294.882		總重量:	2581.21	
序號	修改內容	鋁板圖號	鋁板名稱	顏色	實用	後備	總數	總重量	單件展開面積	總展開面積	單件V.F.	總V.F.	圖紙編號
									平方米		平方米		
82		T6-3FP02-47	3mm厚鋁板	EC-DG-D334232-ZD1 (AL1)	1	0	1	8.287	1.019	1.019	0.900	0.900	
83		T6-3FP02-48	3mm厚鋁板	EC-DG-D334232-ZD1 (AL1)	1	0	1	6.837	0.841	0.841	0.740	0.740	
84		T6-3FP02-49	3mm厚鋁板	EC-DG-D334232-ZD1 (AL1)	1	0	1	5.925	0.729	0.729	0.640	0.640	
85		T6-3FP02-50	3mm厚鋁板	EC-DG-D334232-ZD1 (AL1)	1	0	1	6.478	0.797	0.797	0.701	0.701	
86		T6-3FP02-51	3mm厚鋁板	EC-DG-D334232-ZD1 (AL1)	1	0	1	5.925	0.729	0.729	0.640	0.640	
87		T6-3FCE01-01-01	3mm厚鋁板	EC-DG-D334232-ZD1 (AL1)	12	0	12	134.159	1.375	16.502	1.283	15.390	
88		T6-3FCE01-01-02	3mm厚鋁板	EC-DG-D334232-ZD1 (AL1)	7	0	7	78.259	1.375	9.626	1.283	8.978	
89		T6-3FCE01-01-03	3mm厚鋁板	EC-DG-D334232-ZD1 (AL1)	1	0	1	11.180	1.375	1.375	1.283	1.283	
90		T6-3FCE01-01-04	3mm厚鋁板	EC-DG-D334232-ZD1 (AL1)	2	0	2	22.360	1.375	2.750	1.283	2.565	
91		T6-3FCE01-01-05	3mm厚鋁板	EC-DG-D334232-ZD1 (AL1)	1	0	1	11.180	1.375	1.375	1.283	1.283	
92		T6-3FCE01-02-01	3mm厚鋁板	EC-DG-D334232-ZD1 (AL1)	1	0	1	10.689	1.315	1.315	1.225	1.225	
93		T6-3FCE01-02-02	3mm厚鋁板	EC-DG-D334232-ZD1 (AL1)	1	0	1	14.147	1.740	1.740	1.636	1.636	
94		T6-3FCE01-02-03	3mm厚鋁板	EC-DG-D334232-ZD1 (AL1)	1	0	1	12.945	1.592	1.592	1.493	1.493	
95		T6-3FCE01-02-04	3mm厚鋁板	EC-DG-D334232-ZD1 (AL1)	1	0	1	16.449	2.023	2.023	1.910	1.910	
96		T6-3FCE01-02-05	3mm厚鋁板	EC-DG-D334232-ZD1 (AL1)	1	0	1	9.754	1.200	1.200	1.113	1.113	
97		T6-3FCE01-02-06	3mm厚鋁板	EC-DG-D334232-ZD1 (AL1)	1	0	1	8.007	0.985	0.985	0.905	0.905	
98		T6-3FCE01-03-01	3mm厚鋁板	EC-DG-D334232-ZD1 (AL1)	1	0	1	2.133	0.262	0.262	0.197	0.197	
99		T6-3FCE01-03-02	3mm厚鋁板	EC-DG-D334232-ZD1 (AL1)	1	0	1	9.754	1.200	1.200	1.113	1.113	
100		T6-3FCE01-03-03	3mm厚鋁板	EC-DG-D334232-ZD1 (AL1)	1	0	1	9.754	1.200	1.200	1.113	1.113	
101		T6-3FCE01-03-04	3mm厚鋁板	EC-DG-D334232-ZD1 (AL1)	1	0	1	8.007	0.985	0.985	0.905	0.905	
102		T6-3FCE01-03-05	3mm厚鋁板	EC-DG-D334232-ZD1 (AL1)	1	0	1	11.180	1.375	1.375	1.283	1.283	
103		T6-3FCE01-03-06	3mm厚鋁板	EC-DG-D334232-ZD1 (AL1)	1	0	1	8.772	1.079	1.079	0.997	0.997	
104		T6-3FCE01-03-07	3mm厚鋁板	EC-DG-D334232-ZD1 (AL1)	1	0	1	8.450	1.039	1.039	0.959	0.959	
105		T6-3FCE01-03-08	3mm厚鋁板	EC-DG-D334232-ZD1 (AL1)	1	0	1	8.450	1.039	1.039	0.959	0.959	
106		T6-3FCE01-04-01	3mm厚鋁板	EC-DG-D334232-ZD1 (AL1)	1	0	1	6.371	0.784	0.784	0.710	0.710	
107		T6-3FCE01-04-02	3mm厚鋁板	EC-DG-D334232-ZD1 (AL1)	1	0	1	10.764	1.324	1.324	1.233	1.233	
108		T6-3FCE01-04-03	3mm厚鋁板	EC-DG-D334232-ZD1 (AL1)	1	0	1	7.005	0.862	0.862	0.788	0.788	

 美特鋁質 有限公司 MIDI Aluminium Fabricator Ltd.		工程號:	J-853	計算:	刘灿			日期:	2023.05.08		送呈:	JOE	
		地盤名稱:	廷坪路	核對:	徐祥坤			日期:	2023.05.08		副本:		
厂用鋁板B.M.表		項目類別:	T6 3/F	批准:	林仁安			日期:	2023.05.08				
BM編號:		修改版次:		A/C Code:				總V.F.:	294.882		總重量:	2581.21	
序號	修改內容	鋁板圖號	鋁板名稱	顏色	實用	後備	總數	總重量	單件展開面積	總展開面積	單件V.F.	總V.F.	圖紙編號
									平方米		平方米		
109		T6-3FCE01-05-01	3mm厚鋁板	EC-DG-D334232-ZD1 (AL1)	1	0	1	4.665	0.574	0.574	0.513	0.513	
110		T6-3FCE01-05-02	3mm厚鋁板	EC-DG-D334232-ZD1 (AL1)	1	0	1	5.121	0.630	0.630	0.567	0.567	
111		T6-3FCE01-05-03	3mm厚鋁板	EC-DG-D334232-ZD1 (AL1)	1	0	1	5.121	0.630	0.630	0.567	0.567	
112		T6-3FCE01-05-04	3mm厚鋁板	EC-DG-D334232-ZD1 (AL1)	1	0	1	5.121	0.630	0.630	0.567	0.567	
113		T6-3FCE01-06-01	3mm厚鋁板	EC-DG-D334232-ZD1 (AL1)	1	0	1	6.299	0.775	0.775	0.705	0.705	
114		T6-3FCE01-06-02	3mm厚鋁板	EC-DG-D334232-ZD1 (AL1)	1	0	1	12.211	1.502	1.502	1.405	1.405	
115		T6-3FCE01-06-03	3mm厚鋁板	EC-DG-D334232-ZD1 (AL1)	1	0	1	9.754	1.200	1.200	1.113	1.113	
116		T6-3FCE01-07-01	3mm厚鋁板	EC-DG-D334232-ZD1 (AL1)	1	0	1	3.296	0.405	0.405	0.352	0.352	
117		T6-3FCE01-07-02	3mm厚鋁板	EC-DG-D334232-ZD1 (AL1)	1	0	1	13.100	1.611	1.611	1.508	1.508	
118		T6-3FCE01-07-03	3mm厚鋁板	EC-DG-D334232-ZD1 (AL1)	1	0	1	9.759	1.200	1.200	1.114	1.114	
119		T6-3FCE01-07-04	3mm厚鋁板	EC-DG-D334232-ZD1 (AL1)	1	0	1	6.087	0.749	0.749	0.679	0.679	
120		T6-3FCE01-08-01	3mm厚鋁板	EC-DG-D334232-ZD1 (AL1)	1	0	1	3.145	0.387	0.387	0.338	0.338	
121		T6-3FCE01-08-02	3mm厚鋁板	EC-DG-D334232-ZD1 (AL1)	1	0	1	7.201	0.886	0.886	0.811	0.811	
122		T6-3FCE01-08-03	3mm厚鋁板	EC-DG-D334232-ZD1 (AL1)	1	0	1	9.754	1.200	1.200	1.113	1.113	
123		T6-3FCE01-08-04	3mm厚鋁板	EC-DG-D334232-ZD1 (AL1)	1	0	1	6.200	0.763	0.763	0.690	0.690	
124		T6-3FCE01-08-05	3mm厚鋁板	EC-DG-D334232-ZD1 (AL1)	1	0	1	4.029	0.496	0.496	0.432	0.432	
125		T6-3FCE01-08-06	3mm厚鋁板	EC-DG-D334232-ZD1 (AL1)	1	0	1	9.754	1.200	1.200	1.113	1.113	
126		T6-3FCE01-09-01	3mm厚鋁板	EC-DG-D334232-ZD1 (AL1)	1	0	1	13.127	1.615	1.615	1.515	1.515	
127		T6-3FCE01-09-02	3mm厚鋁板	EC-DG-D334232-ZD1 (AL1)	1	0	1	9.754	1.200	1.200	1.113	1.113	
128		T6-3FCE01-09-03	3mm厚鋁板	EC-DG-D334232-ZD1 (AL1)	1	0	1	3.471	0.427	0.427	0.372	0.372	
129		T6-3FCE01-10-01	3mm厚鋁板	EC-DG-D334232-ZD1 (AL1)	1	0	1	10.896	1.340	1.340	1.244	1.244	
130		T6-3FCE02-01-01	3mm厚鋁板	EC-DG-D334232-ZD1 (AL1)	16	0	16	172.222	1.324	21.184	1.233	19.732	
131		T6-3FCE02-01-02	3mm厚鋁板	EC-DG-D334232-ZD1 (AL1)	1	0	1	10.764	1.324	1.324	1.233	1.233	
132		T6-3FCE02-01-03	3mm厚鋁板	EC-DG-D334232-ZD1 (AL1)	1	0	1	10.764	1.324	1.324	1.233	1.233	
133		T6-3FCE02-02-01	3mm厚鋁板	EC-DG-D334232-ZD1 (AL1)	1	0	1	11.086	1.364	1.364	1.272	1.272	
134		T6-3FCE02-02-02	3mm厚鋁板	EC-DG-D334232-ZD1 (AL1)	3	0	3	29.692	1.217	3.652	1.131	3.392	
135		T6-3FCE02-02-03	3mm厚鋁板	EC-DG-D334232-ZD1 (AL1)	2	0	2	19.794	1.217	2.435	1.131	2.261	

 美特鋁質 有限公司 MIDI Aluminium Fabricator Ltd.		工程號:	J-853	計算:	刘灿			日期:	2023.05.08		送呈:	JOE			
		地盤名稱:	廷坪路	核對:	徐祥坤			日期:	2023.05.08		副本:				
厂用鋁板B.M.表		項目類別:	T6 3/F	批准:	林仁安			日期:	2023.05.08						
BM編號:		修改版次:		A/C Code:				總V.F.:	294.882		總重量:	2581.21			
序號	修改內容	鋁板圖號	鋁板名稱	顏色	實用	後備	總數	總重量	單件展開面積		總展開面積		單件V.F.	總V.F.	圖紙編號
									平方米		平方米				
136		T6-3FCE02-02-04	3mm厚鋁板	EC-DG-D334232-ZD1 (AL1)	1	0	1	9.897	1.217	1.217	1.131	1.131			
137		T6-3FCE02-02-05	3mm厚鋁板	EC-DG-D334232-ZD1 (AL1)	1	0	1	9.897	1.217	1.217	1.131	1.131			
138		T6-3FCE02-02-06	3mm厚鋁板	EC-DG-D334232-ZD1 (AL1)	1	0	1	8.233	1.013	1.013	0.934	0.934			
139		T6-3FCE02-02-07	3mm厚鋁板	EC-DG-D334232-ZD1 (AL1)	1	0	1	2.149	0.264	0.264	0.223	0.223			
140		T6-3FCE02-03-01	3mm厚鋁板	EC-DG-D334232-ZD1 (AL1)	1	0	1	11.086	1.364	1.364	1.272	1.272			
141		T6-3FCE02-03-02	3mm厚鋁板	EC-DG-D334232-ZD1 (AL1)	1	0	1	10.764	1.324	1.324	1.233	1.233			
142		T6-3FCE02-03-03	3mm厚鋁板	EC-DG-D334232-ZD1 (AL1)	1	0	1	10.764	1.324	1.324	1.233	1.233			
143		T6-3FCE02-03-04	3mm厚鋁板	EC-DG-D334232-ZD1 (AL1)	1	0	1	8.876	1.092	1.092	1.008	1.008			
144		T6-3FCE02-03-05	3mm厚鋁板	EC-DG-D334232-ZD1 (AL1)	1	0	1	12.369	1.521	1.521	1.424	1.424			
145		T6-3FCE02-03-06	3mm厚鋁板	EC-DG-D334232-ZD1 (AL1)	1	0	1	10.057	1.237	1.237	1.149	1.149			
146		T6-3FCE02-04-01	3mm厚鋁板	EC-DG-D334232-ZD1 (AL1)	1	0	1	9.395	1.156	1.156	1.071	1.071			
147		T6-3FCE02-04-02	3mm厚鋁板	EC-DG-D334232-ZD1 (AL1)	3	0	3	28.184	1.156	3.467	1.071	3.213			
148		T6-3FCE02-04-03	3mm厚鋁板	EC-DG-D334232-ZD1 (AL1)	1	0	1	9.395	1.156	1.156	1.071	1.071			
149		T6-3FCE02-04-04	3mm厚鋁板	EC-DG-D334232-ZD1 (AL1)	1	0	1	9.395	1.156	1.156	1.071	1.071			
150		T6-3FCE02-04-05	3mm厚鋁板	EC-DG-D334232-ZD1 (AL1)	1	0	1	8.280	1.019	1.019	0.936	0.936			
151		T6-3FCE02-05-01	3mm厚鋁板	EC-DG-D334232-ZD1 (AL1)	1	0	1	6.306	0.776	0.776	0.706	0.706			
152		T6-3FCE02-05-02	3mm厚鋁板	EC-DG-D334232-ZD1 (AL1)	1	0	1	9.195	1.131	1.131	1.048	1.048			
153		T6-3FCE02-05-03	3mm厚鋁板	EC-DG-D334232-ZD1 (AL1)	1	0	1	8.314	1.023	1.023	0.941	0.941			
154		T6-3FCE02-06-01	3mm厚鋁板	EC-DG-D334232-ZD1 (AL1)	1	0	1	6.544	0.805	0.805	0.734	0.734			
155		T6-3FCE02-06-02	3mm厚鋁板	EC-DG-D334232-ZD1 (AL1)	1	0	1	10.764	1.324	1.324	1.233	1.233			
156		T6-3FCE02-06-03	3mm厚鋁板	EC-DG-D334232-ZD1 (AL1)	1	0	1	10.764	1.324	1.324	1.233	1.233			
157		T6-3FCE02-07-01	3mm厚鋁板	EC-DG-D334232-ZD1 (AL1)	1	0	1	8.431	1.037	1.037	0.956	0.956			
158		T6-3FCE02-07-02	3mm厚鋁板	EC-DG-D334232-ZD1 (AL1)	1	0	1	10.764	1.324	1.324	1.233	1.233			
159		T6-3FCE02-07-03	3mm厚鋁板	EC-DG-D334232-ZD1 (AL1)	1	0	1	10.513	1.293	1.293	1.203	1.203			
160		T6-3FCE02-07-04	3mm厚鋁板	EC-DG-D334232-ZD1 (AL1)	1	0	1	5.937	0.730	0.730	0.662	0.662			
161		T6-3FCE02-07-05	3mm厚鋁板	EC-DG-D334232-ZD1 (AL1)	1	0	1	5.070	0.624	0.624	0.559	0.559			
162		T6-3FCE02-07-06	3mm厚鋁板	EC-DG-D334232-ZD1 (AL1)	2	0	2	5.235	0.322	0.644	0.269	0.538			

 美特鋁質 有限公司 MIDI Aluminium Fabricator Ltd.		工程號:	J-853	計算:	刘灿			日期:	2023.05.08		送呈:	JOE	
		地盤名稱:	廷坪路	核對:	徐祥坤			日期:	2023.05.08		副本:		
厂用鋁板B.M.表		項目類別:	T6 3/F	批准:	林仁安			日期:	2023.05.08				
BM編號:		修改版次:		A/C Code:				總V.F.:	294.882		總重量:	2581.21	
序號	修改內容	鋁板圖號	鋁板名稱	顏色	實用	後備	總數	總重量	單件展開面積	總展開面積	單件V.F.	總V.F.	圖紙編號
									平方米		平方米		
163		T6-3FCE02-08-01	3mm厚鋁板	EC-DG-D334232-ZD1 (AL1)	1	0	1	4.482	0.551	0.551	0.475	0.475	
164		T6-3FCE02-08-02	3mm厚鋁板	EC-DG-D334232-ZD1 (AL1)	1	0	1	2.964	0.365	0.365	0.310	0.310	
165		T6-3FCE02-08-03	3mm厚鋁板	EC-DG-D334232-ZD1 (AL1)	1	0	1	2.964	0.365	0.365	0.310	0.310	
166		T6-3FCE02-09-01	3mm厚鋁板	EC-DG-D334232-ZD1 (AL1)	1	0	1	12.944	1.592	1.592	1.492	1.492	
167		T6-3FCE02-09-02	3mm厚鋁板	EC-DG-D334232-ZD1 (AL1)	1	0	1	10.764	1.324	1.324	1.233	1.233	
168		T6-3FCE02-09-03	3mm厚鋁板	EC-DG-D334232-ZD1 (AL1)	1	0	1	10.764	1.324	1.324	1.233	1.233	
169		T6-3FCE02-09-04	3mm厚鋁板	EC-DG-D334232-ZD1 (AL1)	1	0	1	10.764	1.324	1.324	1.233	1.233	
170		T6-3FCE02-09-05	3mm厚鋁板	EC-DG-D334232-ZD1 (AL1)	1	0	1	10.764	1.324	1.324	1.233	1.233	
171		T6-3FCE02-10-01	3mm厚鋁板	EC-DG-D334232-ZD1 (AL1)	1	0	1	9.441	1.161	1.161	1.076	1.076	
172		T6-3FCE02-10-02	3mm厚鋁板	EC-DG-D334232-ZD1 (AL1)	1	0	1	10.764	1.324	1.324	1.233	1.233	
173		T6-3FCE02-10-03	3mm厚鋁板	EC-DG-D334232-ZD1 (AL1)	1	0	1	10.331	1.271	1.271	1.182	1.182	
174		T6-3FCE02-10-04	3mm厚鋁板	EC-DG-D334232-ZD1 (AL1)	1	0	1	11.300	1.390	1.390	1.297	1.297	
175		T6-3CE03-01-01	3mm厚鋁板	EC-DG-D334232-ZD1 (AL1)	1	0	1	2.917	0.359	0.359	0.295	0.295	
176		T6-3CE03-01-02	3mm厚鋁板	EC-DG-D334232-ZD1 (AL1)	1	0	1	5.268	0.648	0.648	0.539	0.539	
177		T6-3CE03-01-03	3mm厚鋁板	EC-DG-D334232-ZD1 (AL1)	1	0	1	3.879	0.477	0.477	0.395	0.395	
178		T6-3CE03-01-04	3mm厚鋁板	EC-DG-D334232-ZD1 (AL1)	1	0	1	6.153	0.757	0.757	0.632	0.632	
179		T6-3CE03-01-05	3mm厚鋁板	EC-DG-D334232-ZD1 (AL1)	1	0	1	1.283	0.158	0.158	0.125	0.125	
180		T6-3CE03-01-06	3mm厚鋁板	EC-DG-D334232-ZD1 (AL1)	1	0	1	4.433	0.545	0.545	0.453	0.453	
181		T6-3CE03-01-07	3mm厚鋁板	EC-DG-D334232-ZD1 (AL1)	1	0	1	3.158	0.388	0.388	0.320	0.320	
182		T6-3CE03-01-08	3mm厚鋁板	EC-DG-D334232-ZD1 (AL1)	1	0	1	2.968	0.365	0.365	0.300	0.300	
183		T6-3CE03-01-09	3mm厚鋁板	EC-DG-D334232-ZD1 (AL1)	4	0	4	30.151	0.927	3.709	0.776	3.103	
184		T6-3CE03-01-10	3mm厚鋁板	EC-DG-D334232-ZD1 (AL1)	2	0	2	15.076	0.927	1.854	0.776	1.551	
總計:					241	0	241	2581	236	317	219	295	

REV.	CHECKED BAR BY	PART NUMBER	Dim. A	Dim. B	Dim. C	Dim. D	Dim. E	Dim. F	Dim. G	QTY	Inv. Code	ASSEMBLE ON PARTS	EXTR. DRAWING PART DRAWING
-		T6-3FP01-01								1			

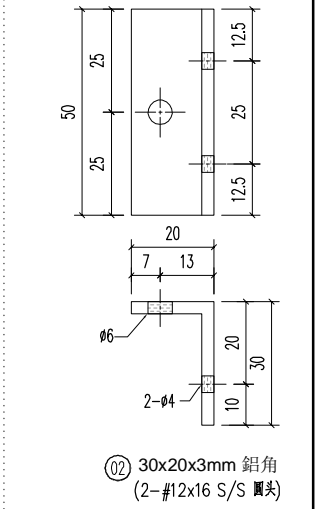
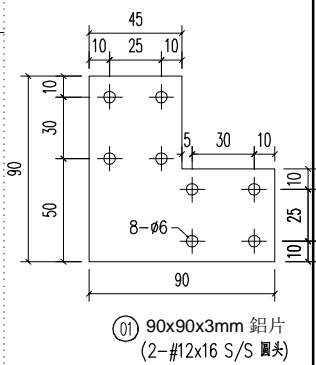
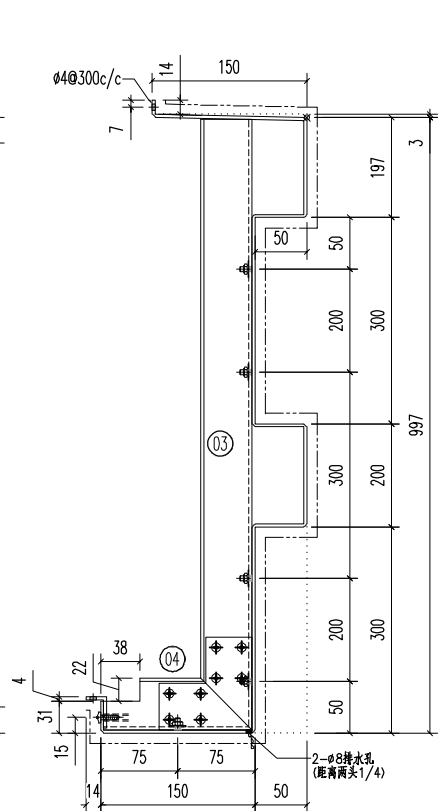
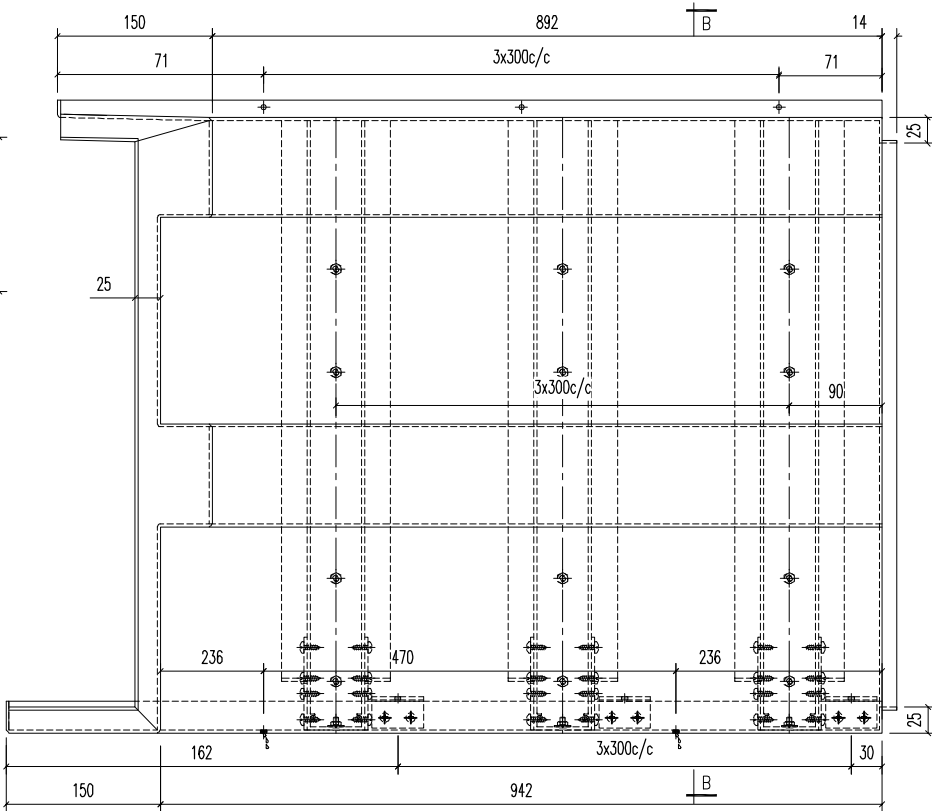
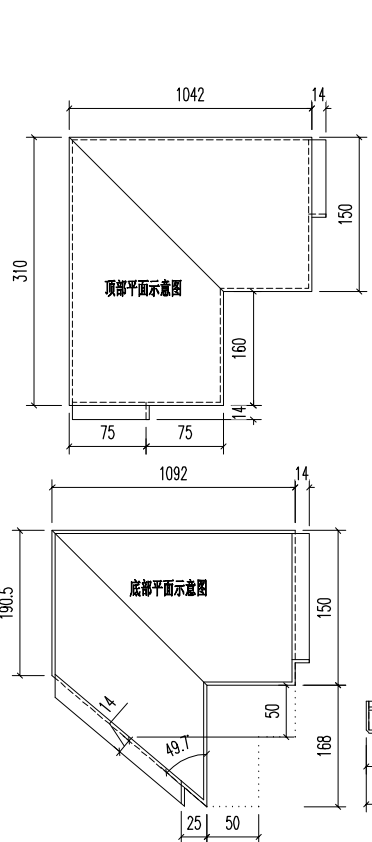

04	A1鋁型材	143	开料	4	
03	A1鋁型材	991	开料	4	
02	30x20x3mm 鋁角	50	开料	4	
01	90x90x3mm 鋁片	-	开料	8	
序号	材料规格	长度	配件描述	数量	备注

美特鋁質有限公司
MIDI ALUMINIUM FABRICATOR LTD.
 Units 6-8, Sunray Industrial Centre, 1/F
 610 Cha Kwo Ling Road, Kowloon
 Tel:23489211-4 Fax:(852)27727666

PROJECT J853-PODIUM ALUM CEILING & FEATURE CLADDING T6 3/F
 JOB NO. J853

FACTORY 01	W/CENTRE MACH/SUBA/FAB	CUT ENDS	FINISH EC-DG-D334232-ZD1 (AL1)	噴塗	POST PAINT PRE PAINT	03 A1鋁型材
Standard X X . = ±1	Angle ±1'	DATE 5/8/2023	DRAWN YEUNG	SCALE 1:5	TRACK TYPE S....	
Tolerances X X . X = ±05	Squareness ±1'	DRAWING NO. T6-3FP01-01			SHT. -/-	REV. -

REV.	DATE	AMENDMENT	REVISED BY
------	------	-----------	------------

E:\853 PODIUM ALUM CEILING\圖紙\T6 3/F ALUM.FAB NO.1176-3FP01-02.dwg 40459 頁 - 08 五 月 2023 06:28

REV.	CHECKED BAR BY	PART NUMBER	Dim. A	Dim. B	Dim. C	Dim. D	Dim. E	Dim. F	Dim. G	QTY	Inv. Code	ASSEMBLE ON PARTS	EXTR. DRAWING PART DRAWING
-		T6-3FP01-02								9			

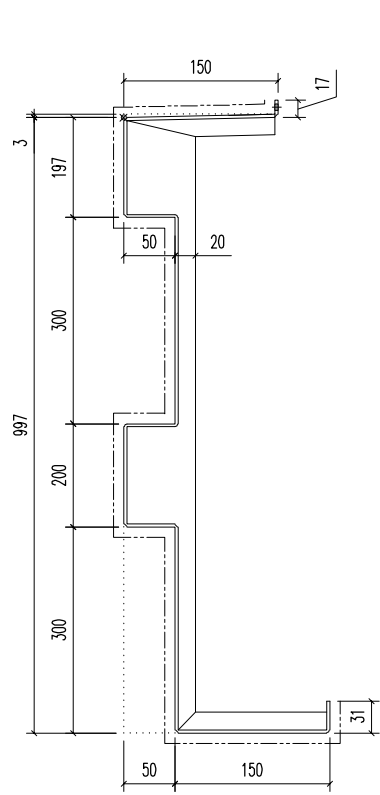

SECTION A-A

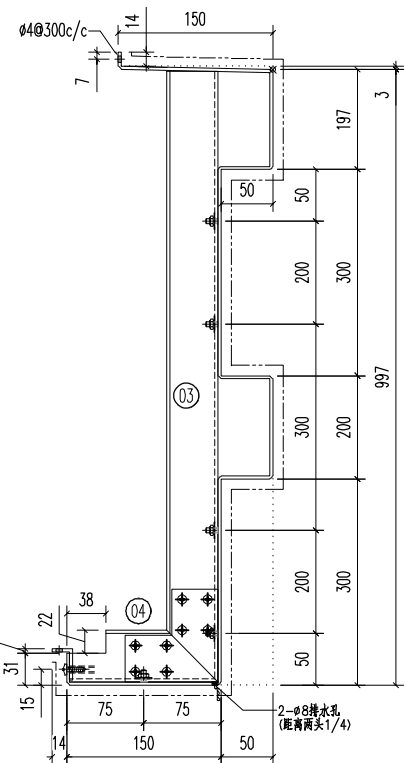
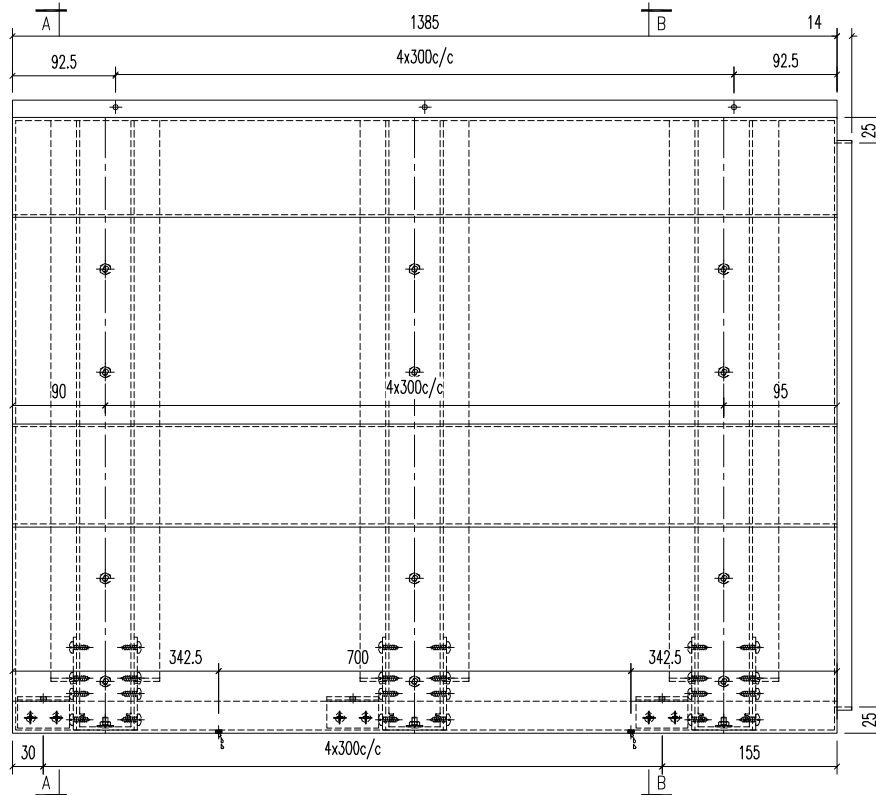

SECTION B-B

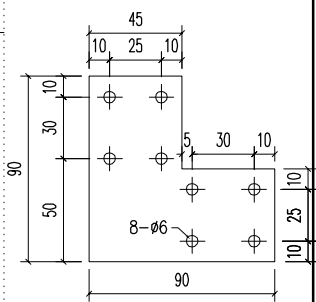

① 90x90x3mm 鋁片
(2-#12x16 S/S 圓頭)

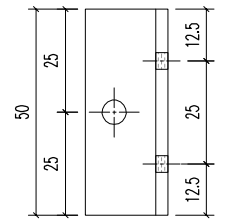

② 30x20x3mm 鋁角
(2-#12x16 S/S 圓頭)

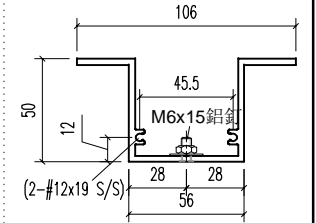

③ M6x15 鋁釘
(2-#12x19 S/S)

04	A1鋁型材	143	开料	5	
03	A1鋁型材	991	开料	5	
02	30x20x3mm 鋁角	50	开料	5	
01	90x90x3mm 鋁片	-	开料	10	
序号	材料规格	长度	配件描述	数量	备注

美特鋁質有限公司
MIDI ALUMINIUM FABRICATOR LTD.
 Units 6-8, Sunray Industrial Centre, 1/F
 610 Cha Kwo Ling Road, Kowloon
 Tel:23489211-4 Fax:(852)27727666

FACTORY 01	W/CENTRE MACH/SUBA/FAB	CUT ENDS	FINISH 噴塗 EC-DG-D334232-ZD1 (AL1)	POST PAINT	③ A1鋁型材
Standard X X . = ±1	Angle ±1'	DATE 5/8/2023	DRAWN YEUNG	PRE PAINT	SUB ASSEM.
Tolerances X X . X = ±05	Squareness ±1'	SCALE 1:5	TRACK TYPE S....		

PROJECT J853-PODIUM ALUM CEILING & FEATURE CLADDING T6 3/F	JOB NO. J853	DRAWING TITLE 鋁板天花加工圖 3mm THK. ALUM.PLATE	DRAWING NO. T6-3FP01-02	SHT. -/-	REV. -
REV.	DATE	AMENDMENT	REVISED BY		

E:\853 PODIUM ALUM CEILING\圖紙\T6-3FP01-02.dwg 40459 圖 - 05 五.月 2023 06:28

REV.	CHECKED BY	PART NUMBER	Dim. A	Dim. B	Dim. C	Dim. D	Dim. E	Dim. F	Dim. G	QTY	Inv. Code	ASSEMBLE ON PARTS	EXTR. DRAWING	PART DRAWING
-		T6-3FP01-03								1				

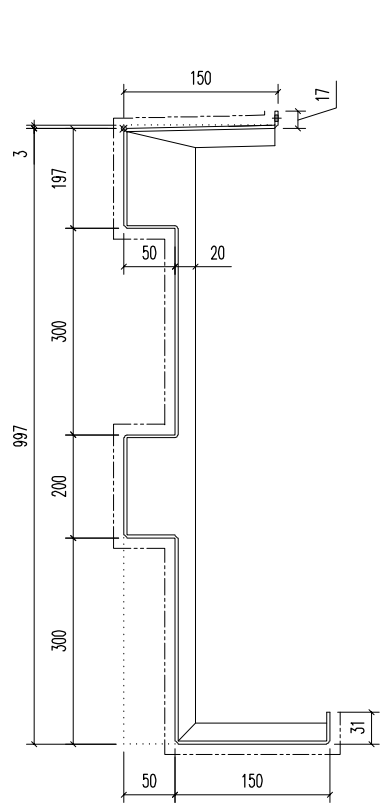

SECTION A-A

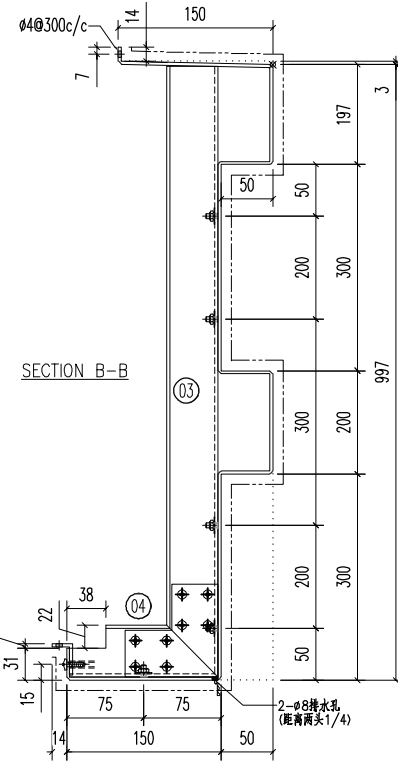
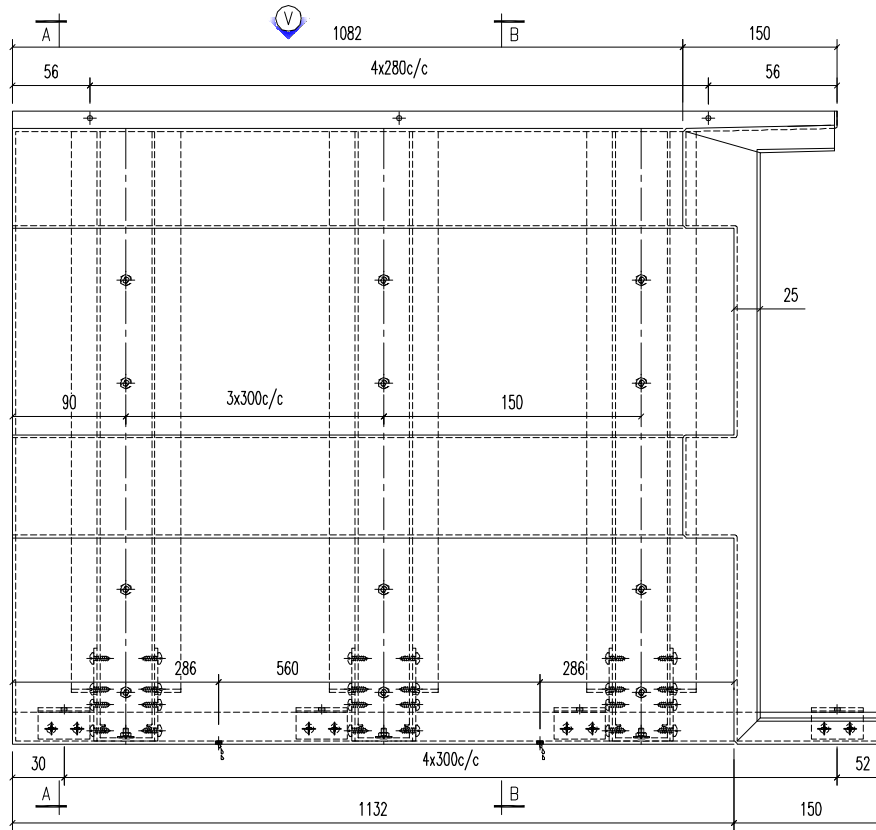

SECTION B-B

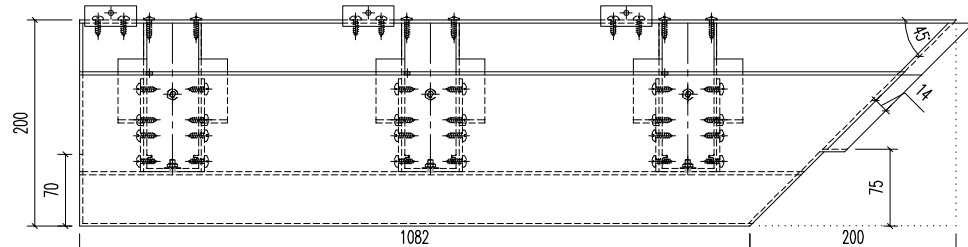

VIEW -V

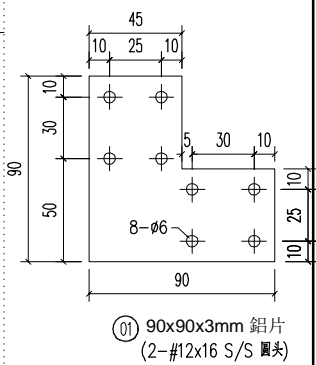

01 90x90x3mm 鋁片 (2-#12x16 S/S 圓頭)

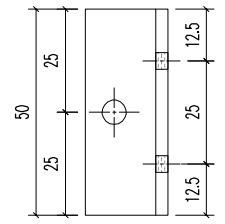

02 30x20x3mm 鋁角 (2-#12x16 S/S 圓頭)

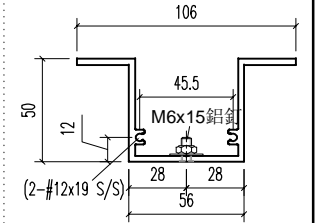

03 M6x15 鋁螺絲 (2-#12x19 S/S)

04	A1鋁型材	143	开料	5	
03	A1鋁型材	991	开料	5	
02	30x20x3mm 鋁角	50	开料	5	
01	90x90x3mm 鋁片	-	开料	10	
序号	材料规格	长度	配件描述	数量	备注

REV.	DATE	AMENDMENT	REVISED BY

美特鋁質有限公司
MIDI ALUMINIUM FABRICATOR LTD.
 Units 6-8, Sunray Industrial Centre, 1/F
 610 Cha Kwo Ling Road, Kowloon
 Tel:23489211-4 Fax:(852)27727666

PROJECT J853-PODIUM ALUM CEILING & FEATURE CLADDING T6 3/F

JOB NO. J853

FACTORY 01	W/CENTRE MATCH/SUBA/FAB	CUT ENDS	FINISH EC-DG-D334232-ZD1 (AL1)
Standard X X . = ±1	Angle ±1'	DATE 5/8/2023	DRAWN YEUNG
Tolerances X X . X = ±05	Squareness ±1'	SCALE 1:5	TRACK TYPE S....
DRAWING TITLE 鋁板天花加工圖 3mm THK. ALUM.PLATE		DRAWING NO. T6-3FP01-03	SHT. -/-

POST PAINT PRE PAINT	03 A1鋁型材 PART
SCALE 1:5	SUB ASSEM.
SCALE 1:5	TRACK TYPE S....
DRAWN YEUNG	SHT. -/-
SCALE 1:5	REV. -

E:\853 PODIUM ALUM CEILING\T6 3/F\T6-3FP01-03.dwg 40459 頁 - 08 五.月 2023 08:28

REV.	CHECKED BAR BY	PART NUMBER	Dim. A	Dim. B	Dim. C	Dim. D	Dim. E	Dim. F	Dim. G	QTY	Inv. Code	ASSEMBLE ON PARTS	EXTR. DRAWING PART DRAWING
-		T6-3FP01-04								1			

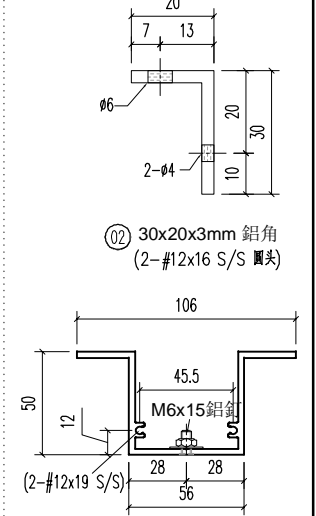
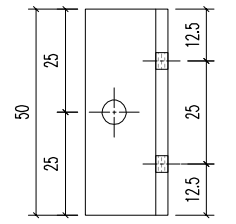
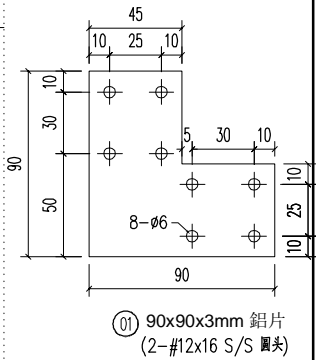
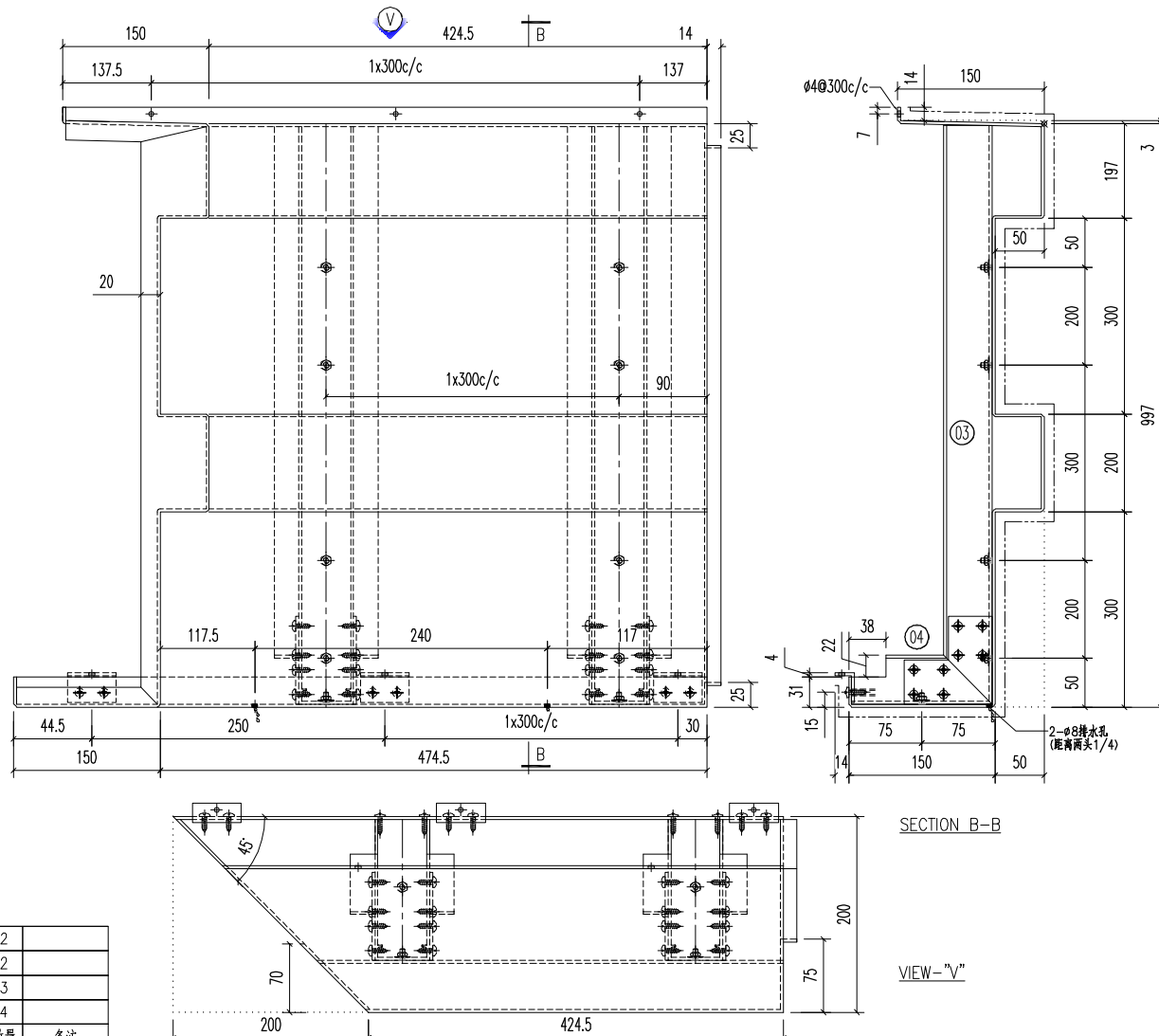

04	A1鋁型材	143	開料	2	
03	A1鋁型材	991	開料	2	
02	30x20x3mm 鋁角	50	開料	3	
01	90x90x3mm 鋁片	-	開料	4	
序號	材料規格	長度	配件描述	數量	備註

美特鋁質有限公司
MIDI ALUMINIUM FABRICATOR LTD.
 Units 6-8, Sunray Industrial Centre, 1/F
 610 Cha Kwo Ling Road, Kowloon
 Tel:23489211-4 Fax:(852)2727666

FACTORY 01	W/CENTRE MACH/SUBA/FAB	CUT ENDS	FINISH 噴塗 EC-DG-D334232-ZD1 (AL1)	POST PAINT PRE PAINT	03 鋁型材 PART
Standard X X . = ±1	Angle ±1'	DATE 5/8/2023	DRAWN YEUNG	SCALE 1:5	TRACK TYPE S.....
Tolerances X X . X = ±05	Squareness ±1'				

PROJECT J853-PODIUM ALUM CEILING & FEATURE CLADDING T6 3/F	JOB NO. J853	DRAWING TITLE 鋁板天花加工圖 3mm THK. ALUM.PLATE	DRAWING NO. T6-3FP01-04	SHT. -/-	REV. -
REV.	DATE	AMENDMENT	REVISED BY		

E:\853 PODIUM ALUM CEILING\圖紙\T6-3FP01-04.dwg 40459 圖 - 08 五月 2023 06:28

REV.	CHECKED BAR BY	PART NUMBER	Dim. A	Dim. B	Dim. C	Dim. D	Dim. E	Dim. F	Dim. G	QTY	Inv. Code	ASSEMBLE ON PARTS	EXTR. DRAWING PART DRAWING
-		T6-3FP01-05								1			

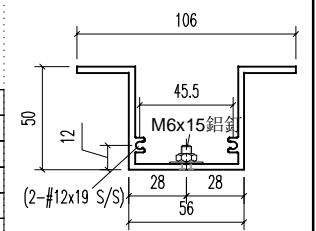
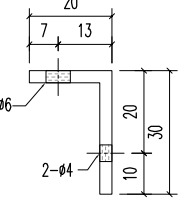
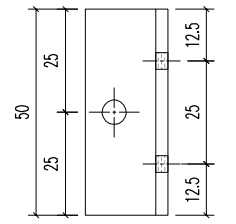
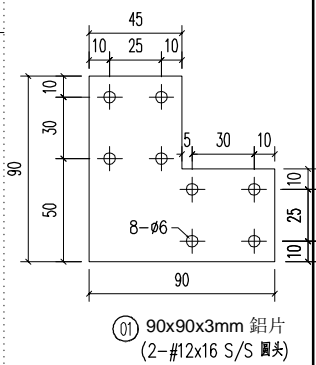
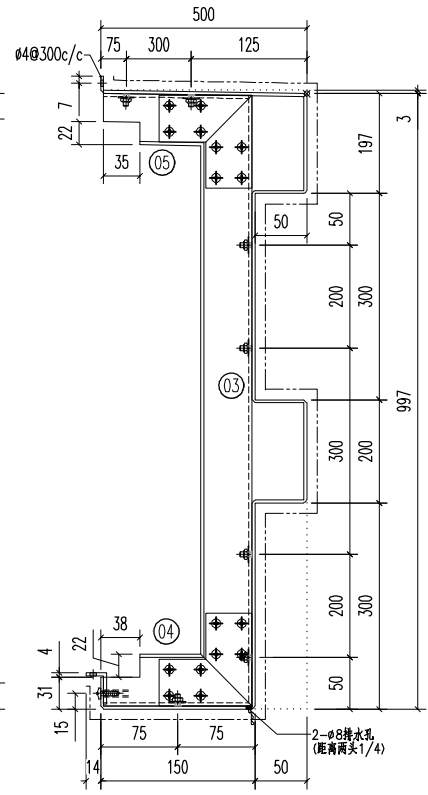
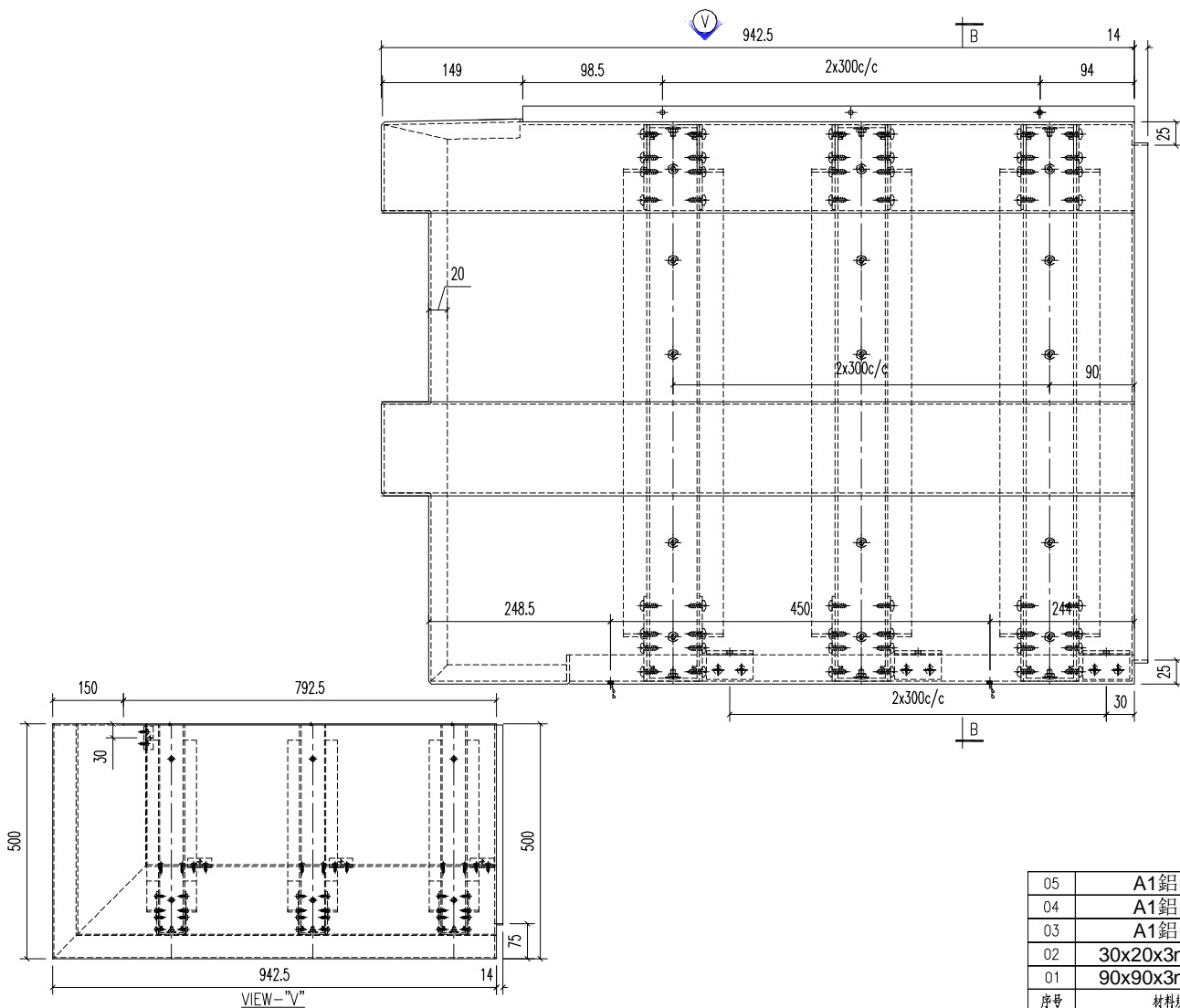

序号	材料规格	长度	配件描述	数量	备注
05	A1鋁型材	444	开料	3	
04	A1鋁型材	143	开料	3	
03	A1鋁型材	991	开料	3	
02	30x20x3mm 鋁角	50	开料	4	
01	90x90x3mm 鋁片	-	开料	12	

REV.	DATE	AMENDMENT	REVISED BY

美特鋁質有限公司
MIDI ALUMINIUM FABRICATOR LTD.
 Units 6-8, Sunray Industrial Centre, 1/F
 610 Cha Kwo Ling Road, Kowloon
 Tel: 23489211-4 Fax: (852) 27727666

PROJECT J853-PODIUM ALUM CEILING & FEATURE CLADDING T6 3/F
 JOB NO. J853

FACTORY 01	W/CENTRE MAXH/SUBA/FAB	CUT ENDS	FINISH 噴塗 EC-DG-D334232-ZD1 (AL1)
Standard X X . = ±1	Angle ±1'	DATE 5/8/2023	DRAWN YEUNG
Tolerances X X . X = ±05	Squareness ±1'	DRAWING TITLE 鋁板天花加工圖 3mm THK. ALUM.PLATE	DRAWING NO. T6-3FP01-05

POST PAINT	PRE PAINT	SCALE 1:5	TRACK TYPE S....
03 鋁型材	SUB ASSEM.	SHT. -/-	REV. -

E:\853 PODIUM ALUM CEILING\圖紙\T6 3/F ALUM FAB NO 1176-3FP01-02.dwg 40459 圖 - 05 五.月 2023 06:28

REV.	CHECKED BY	PART NUMBER	Dim. A	Dim. B	Dim. C	Dim. D	Dim. E	Dim. F	Dim. G	QTY	Inv. Code	ASSEMBLE ON PARTS	EXTR. DRAWING	PART DRAWING
-		T6-3FP01-06								1				

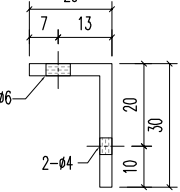
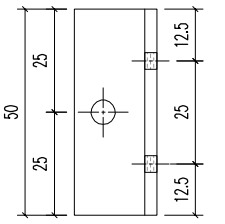
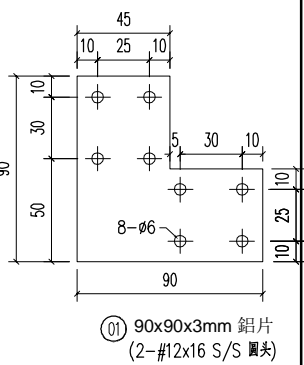
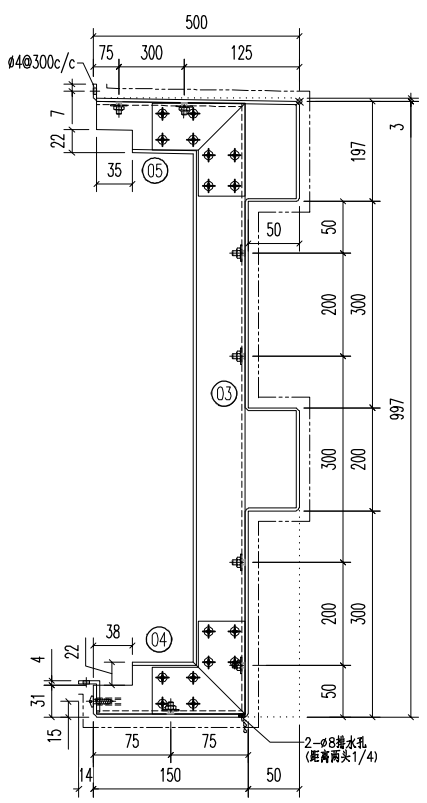
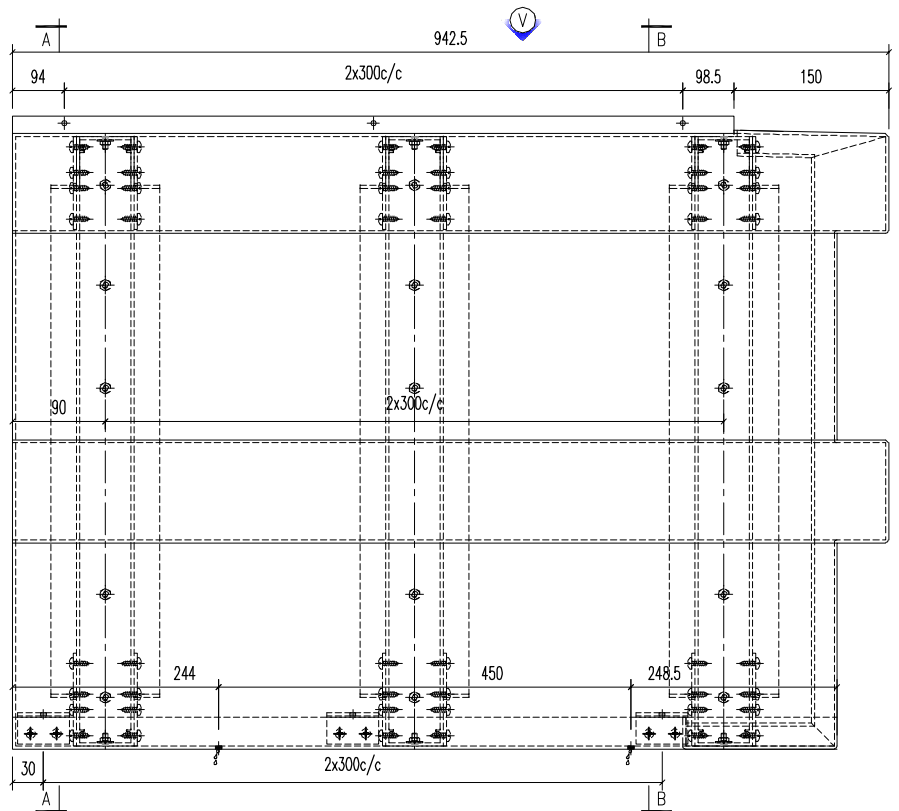
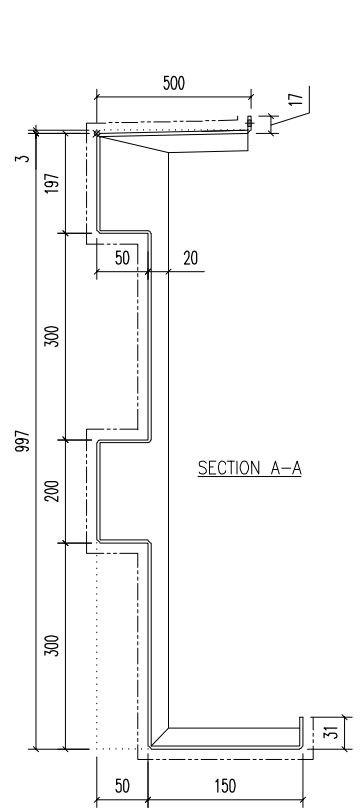

② 30x20x3mm 鋁角
(2-#12x16 S/S 圓頭)

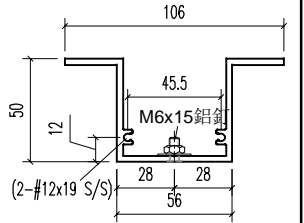

序号	材料规格	长度	配件描述	数量	备注
05	A1鋁型材	444	开料	3	
04	A1鋁型材	143	开料	3	
03	A1鋁型材	991	开料	3	
02	30x20x3mm 鋁角	50	开料	4	
01	90x90x3mm 鋁片	-	开料	12	

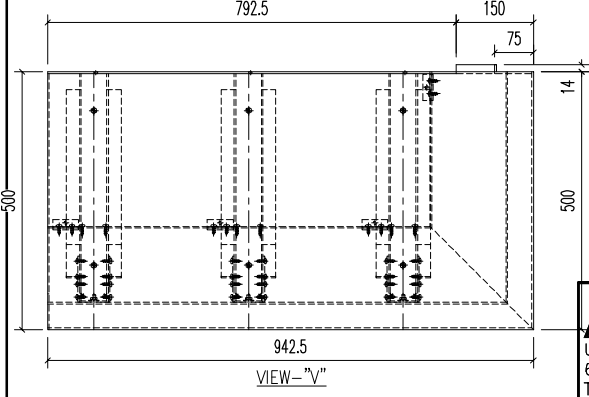

美特鋁質有限公司
MIDI ALUMINIUM FABRICATOR LTD.
 Units 6-8, Sunray Industrial Centre, 1/F
 610 Cha Kwo Ling Road, Kowloon
 Tel:23489211-4 Fax:(852)27727666

PROJECT	J853-PODIUM ALUM CEILING & FEATURE CLADDING T6 3/F	JOB NO.	J853
---------	--	---------	------

FACTORY	01	W/CENTRE	MAXH/SKDBA/FAB	CUT ENDS	FINISH	噴塗	POST PAINT	PART
Standard	X X . = ±1	Angle	±1'	DATE	5/8/2023	DRAWN	SCALE	1:5
Tolerances	X X . X = ±05	Squareness	±1'	DRAWN	YEUNG	SCALE	1:5	TRACK TYPE
DRAWING TITLE	鋁板天花加工圖 3mm THK. ALUM.PLATE			DRAWING NO.	T6-3FP01-06		SHT.	-/-

PRE PAINT	EC-DG-D334232-ZD1 (AL1)	SUB ASSEM.	
SCALE	1:5	TRACK TYPE	S.....
SHT.	-/-	REV.	-

REV.	DATE	AMENDMENT	REVISED BY

E:\J853-PODIUM ALUM CEILING\J853-3F\T6-3FP01-06.dwg 4/4/23 10:23:06 AM

REV.	CHECKED BY	PART NUMBER	Dim. A	Dim. B	Dim. C	Dim. D	Dim. E	Dim. F	Dim. G	QTY	Inv. Code	ASSEMBLE ON PARTS	EXTR. DRAWING	PART DRAWING
-		T6-3FP01-07								1				

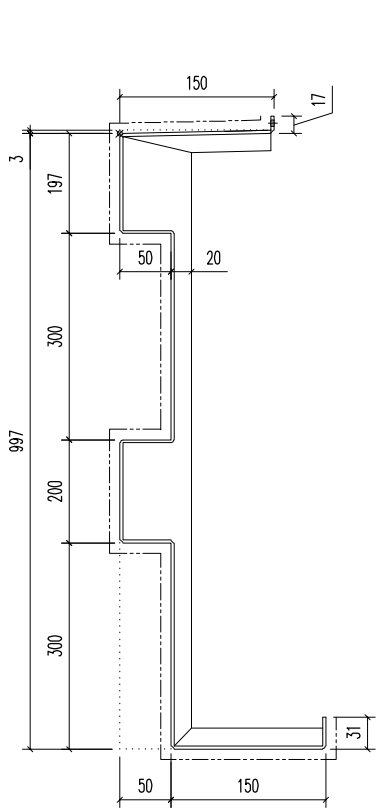

SECTION A-A

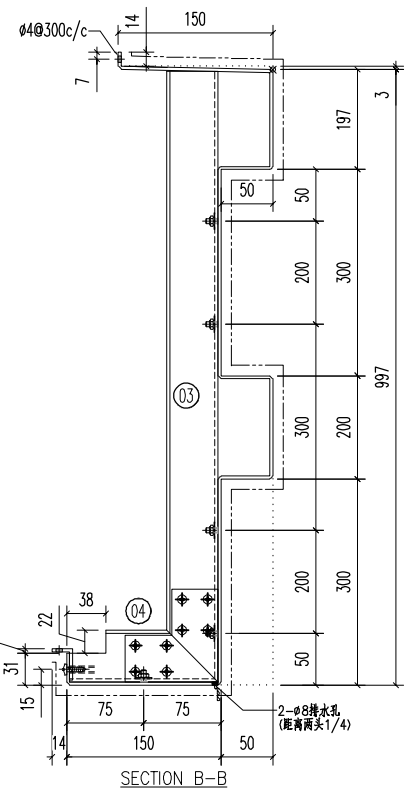
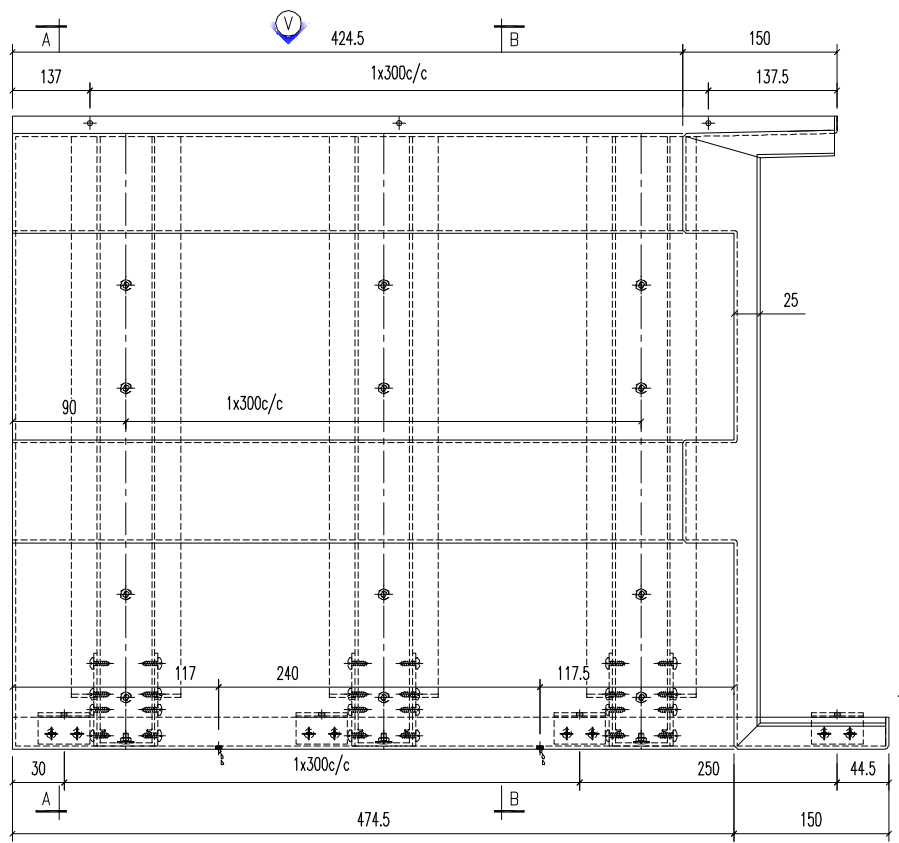

SECTION B-B

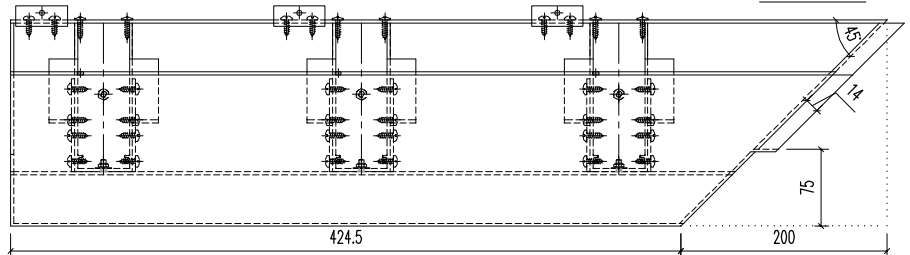

VIEW -V

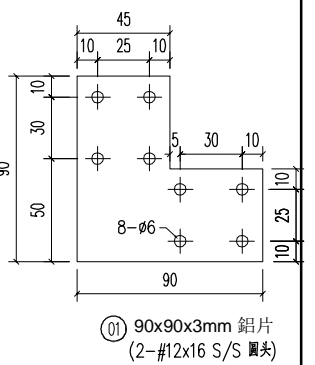

① 90x90x3mm 鋁片 (2-#12x16 S/S 圓頭)

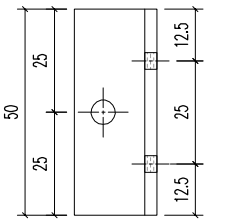

② 30x20x3mm 鋁角 (2-#12x16 S/S 圓頭)

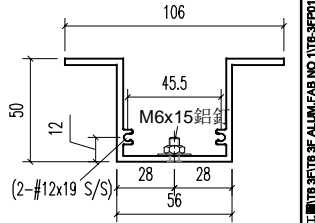

③ M6x15 鋁螺絲 (2-#12x19 S/S)

04	A1鋁型材	143	开料	2	
03	A1鋁型材	991	开料	2	
02	30x20x3mm 鋁角	50	开料	3	
01	90x90x3mm 鋁片	-	开料	4	
序号	材料规格	长度	配件描述	数量	备注

美特鋁質有限公司
MIDI ALUMINIUM FABRICATOR LTD.
 Units 6-8, Sunray Industrial Centre, 1/F
 610 Cha Kwo Ling Road, Kowloon
 Tel:23489211-4 Fax:(852)27727666

PROJECT	J853-PODIUM ALUM CEILING & FEATURE CLADDING T6 3/F	JOB NO.	J853
---------	--	---------	------

FACTORY	01	W/CENTRE	MACH/SUBA/FAB	CUT ENDS		FINISH	噴塗 EC-DG-D334232-ZD1 (AL1)	POST PAINT	③ A1鋁型材
Standard	X X . = ±1	Angle	±1'	DATE	5/8/2023	DRAWN	YEUNG	SCALE	1:5
Tolerances	X X . X = ±05	Squareness	±1'	DRAWING TITLE	鋁板天花加工圖 3mm THK. ALUM.PLATE	DRAWING NO.	T6-3FP01-07	TRACK TYPE	S....
REV.	DATE	AMENDMENT	REVISED BY					SHT.	-/-
								REV.	-

E:\853 PODIUM ALUM CEILING\T6 3/F\T6 3/F ALUM\FAB NO 1176-3FP01-02.dwg 40459 圖 - 05 五.月 2023 06:28

REV.	CHECKED BAR BY	PART NUMBER	Dim. A	Dim. B	Dim. C	Dim. D	Dim. E	Dim. F	Dim. G	QTY	Inv. Code	ASSEMBLE ON PARTS	EXTR. DRAWING PART DRAWING
-		T6-3FP01-08								1			

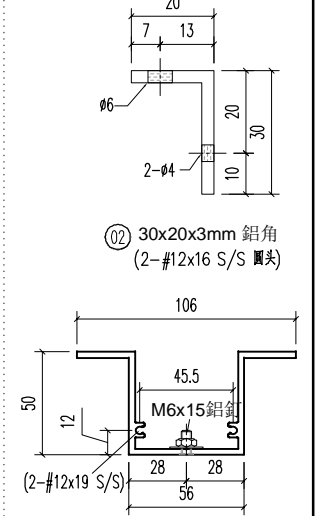
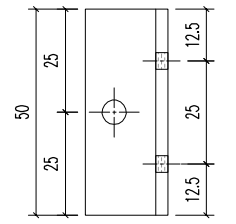
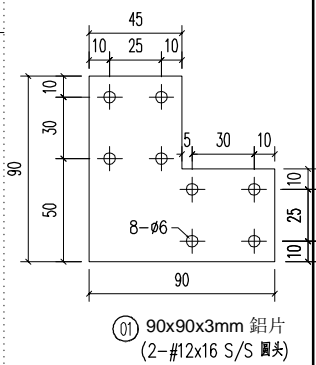
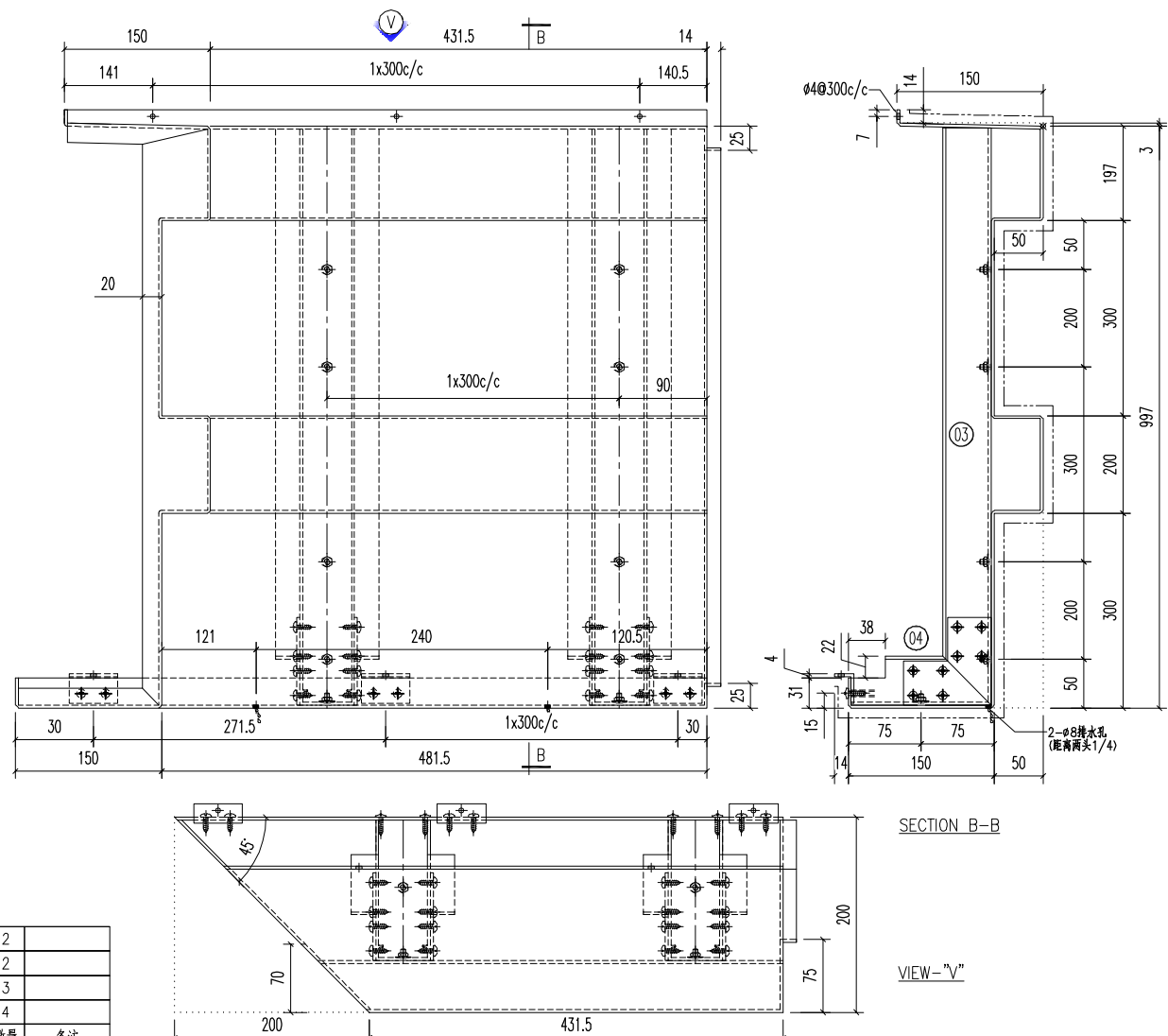

04	A1鋁型材	143	开料	2	
03	A1鋁型材	991	开料	2	
02	30x20x3mm 鋁角	50	开料	3	
01	90x90x3mm 鋁片	-	开料	4	
序号	材料规格	长度	配件描述	数量	备注

美特鋁質有限公司
MIDI ALUMINIUM FABRICATOR LTD.
 Units 6-8, Sunray Industrial Centre, 1/F
 610 Cha Kwo Ling Road, Kowloon
 Tel:23489211-4 Fax:(852)2727666

FACTORY 01	W/CENTRE MACH/SUBA/FAB	CUT ENDS	FINISH 噴塗 EC-DG-D334232-ZD1 (AL1)	POST PAINT PRE PAINT	03 鋁型材 PART SUB ASSEM.
Standard X X . = ±1	Angle ±1'	DATE 5/8/2023	DRAWN YEUNG	SCALE 1:5	TRACK TYPE S.....
Tolerances X X . X = ±05	Squareness ±1'				

REV.	DATE	AMENDMENT	REVISED BY	PROJECT J853-PODIUM ALUM CEILING & FEATURE CLADDING T6 3/F	JOB NO. J853	DRAWING TITLE 鋁板天花加工圖 3mm THK. ALUM.PLATE	DRAWING NO. T6-3FP01-08	SHT. -/-	REV. -
------	------	-----------	------------	--	-----------------	---	----------------------------	-------------	-----------

E:\853 PODIUM ALUM CEILING\圖紙\T6 3/F\T6-3FP01-08.dwg 40459 圖 - 08 五月 2023 08:28

REV.	CHECKED BAR BY	PART NUMBER	Dim. A	Dim. B	Dim. C	Dim. D	Dim. E	Dim. F	Dim. G	QTY	Inv. Code	ASSEMBLE ON PARTS	EXTR. DRAWING PART DRAWING
-		T6-3FP01-09								1			

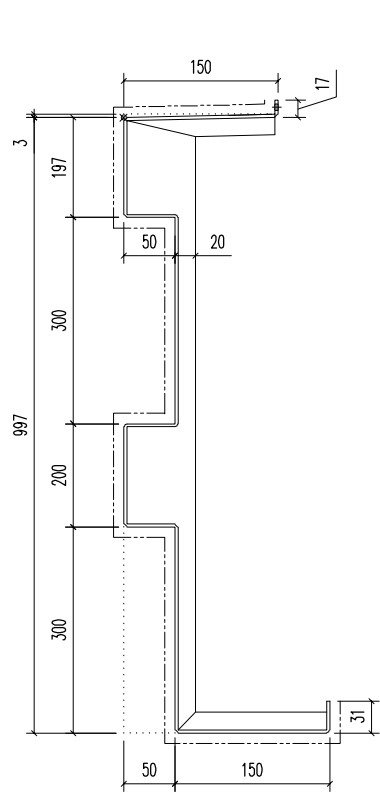

SECTION A-A

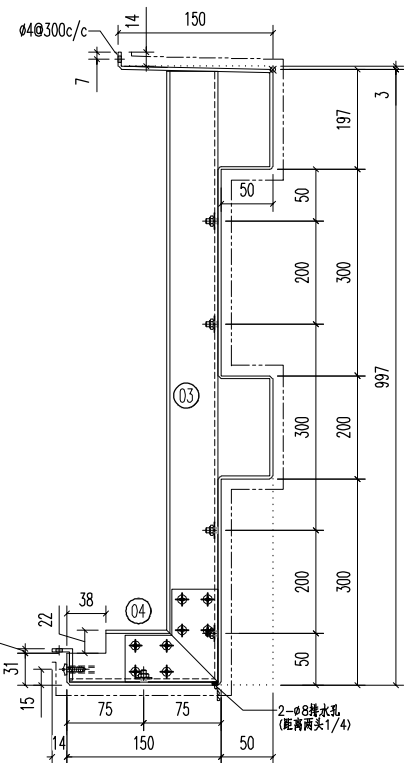
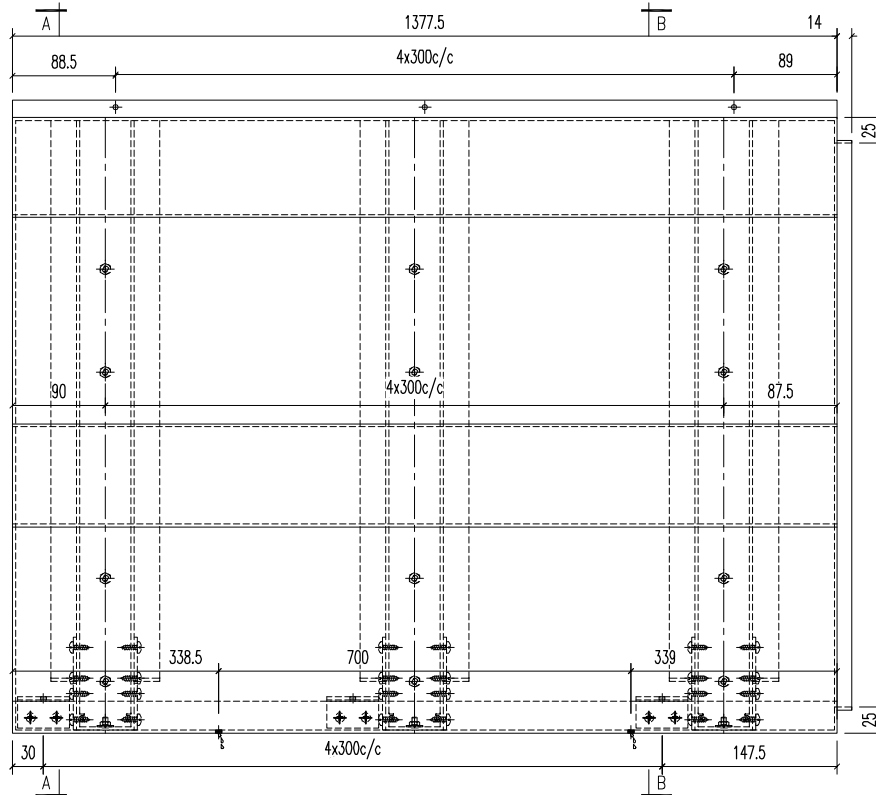

SECTION B-B

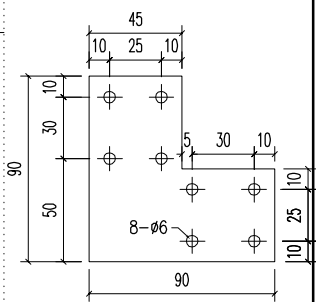

01 90x90x3mm 鋁片
(2-#12x16 S/S 圓頭)

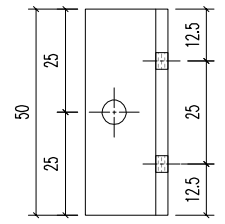

02 30x20x3mm 鋁角
(2-#12x16 S/S 圓頭)

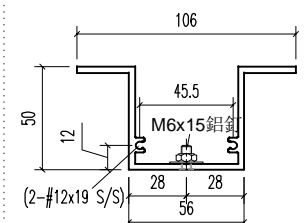
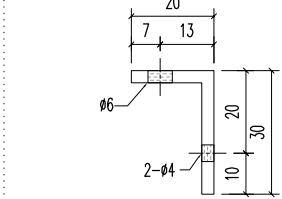

04	A1鋁型材	143	开料	5	
03	A1鋁型材	991	开料	5	
02	30x20x3mm 鋁角	50	开料	5	
01	90x90x3mm 鋁片	-	开料	10	
序号	材料规格	长度	配件描述	数量	备注

美特鋁質有限公司
MIDI ALUMINIUM FABRICATOR LTD.
 Units 6-8, Sunray Industrial Centre, 1/F
 610 Cha Kwo Ling Road, Kowloon
 Tel:23489211-4 Fax:(852)27727666

FACTORY	01	W/CENTRE	MACH/SUBA/FAB	CUT ENDS	FINISH	噴塗	POST PAINT	03 A1鋁型材
Standard	X X . = ±1	Angle	±1'	DATE	5/8/2023	DRAWN	SCALE	1:5
Tolerances	X X . X = ±05	Squareness	±1'	DRAWN	YEUNG	SCALE	1:5	TRACK TYPE
PROJECT	J853-PODIUM ALUM CEILING & FEATURE CLADDING T6 3/F			JOB NO.	J853	DRAWING TITLE	鋁板天花加工圖 3mm THK. ALUM.PLATE	
REV.	DATE	AMENDMENT	REVISED BY	DRAWING NO.	T6-3FP01-09		SHT.	REV.
							-/-	-

E:\853 PODIUM ALUM CEILING\圖紙\T6-3FP01-09.dwg 40459 頁 - 08 五月 2023 08:28

REV.	CHECKED BAR BY	PART NUMBER	Dim. A	Dim. B	Dim. C	Dim. D	Dim. E	Dim. F	Dim. G	QTY	Inv. Code	ASSEMBLE ON PARTS	EXTR. DRAWING PART DRAWING
-		T6-3FP01-10								1			

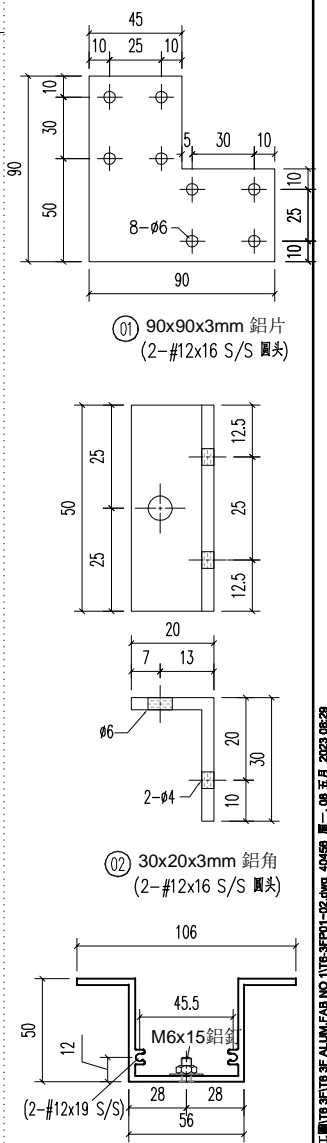
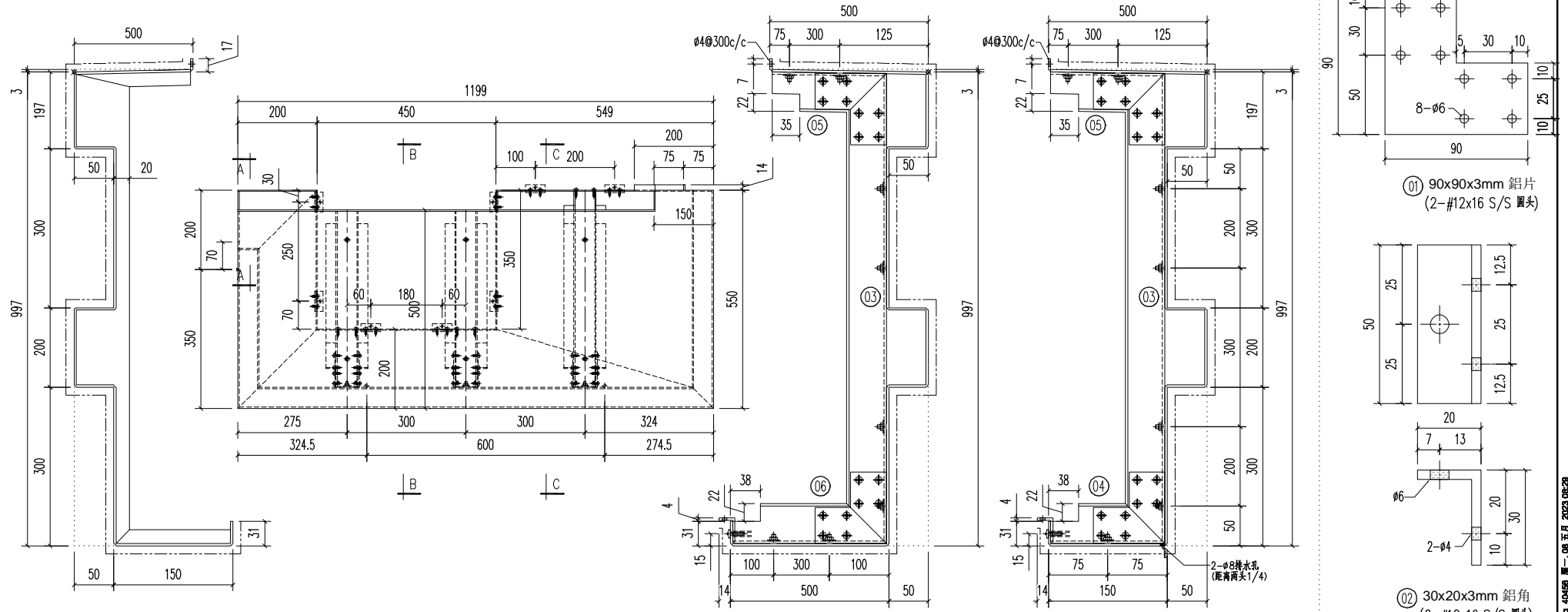

06	A1鋁型材	493	開料	1	
05	A1鋁型材	444	開料	3	
04	A1鋁型材	143	開料	2	
03	A1鋁型材	991	開料	3	
02	30x20x3mm 鋁角	50	開料	8	
01	90x90x3mm 鋁片	-	開料	12	
序號	材料規格	長度	配件描述	數量	備註

		美特鋁質有限公司 MIDI ALUMINIUM FABRICATOR LTD. Units 6-8, Sunray Industrial Centre, 1/F 610 Cha Kwo Ling Road, Kowloon Tel:23489211-4 Fax:(852)27727666		FACTORY 01	W/CENTRE MACH/SUBA/FAB	CUT ENDS	FINISH 噴塗 EC-DG-D334232-ZD1 (AL1)	POST PAINT PRE PAINT	03	ALUMINUM	
				Standard X X . = ±1	Angle ±1'	DATE 5/8/2023	DRAWN YEUNG	SCALE 1:5	TRACK TYPE S.....		
REV.	DATE	AMENDMENT	REVISED BY	PROJECT J853-PODIUM ALUM CEILING & FEATURE CLADDING T6 3/F	JOB NO. J853	DRAWING TITLE 鋁板天花加工圖 3mm THK. ALUM.PLATE		DRAWING NO. T6-3FP01-10		SHT. -/-	REV. -

E:\853 PODIUM ALUM CEILING\圖紙\T6 3/F ALUM.FAB NO.1176-3FP01-12.dwg 4/4/23 圖一 08 五/月 2023 08:28

REV.	CHECKED BY	PART NUMBER	Dim. A	Dim. B	Dim. C	Dim. D	Dim. E	Dim. F	Dim. G	QTY	Inv. Code	ASSEMBLE ON PARTS	EXTR. DRAWING PART DRAWING
		T6-3FP01-12								1			

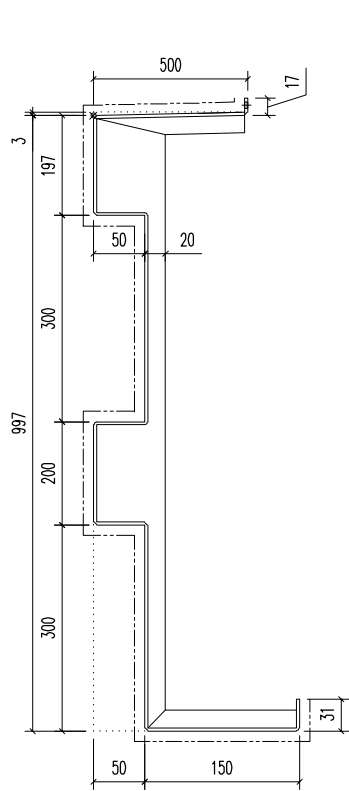

SECTION A-A

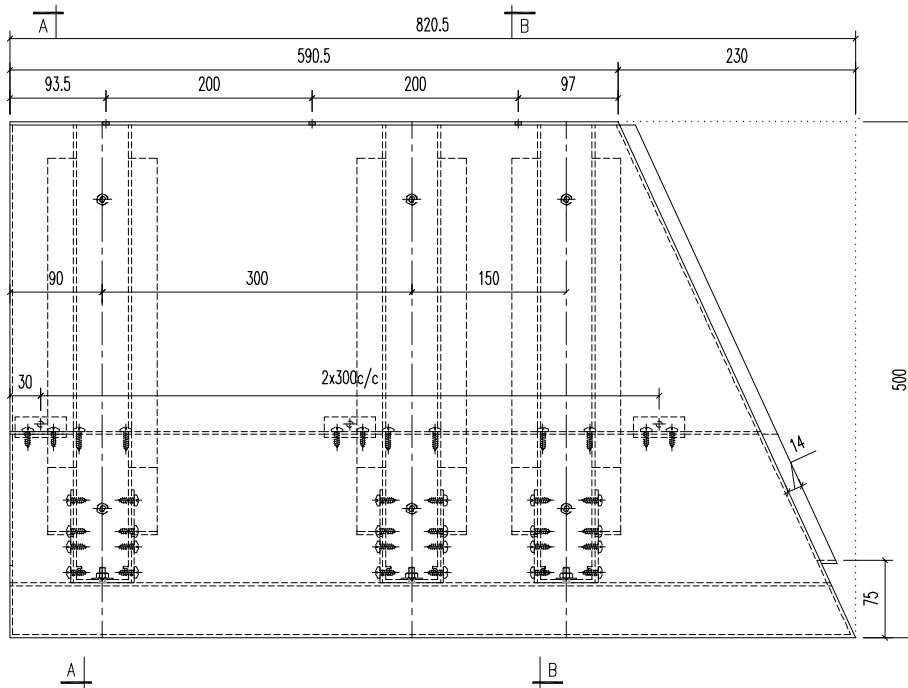

SECTION B-B

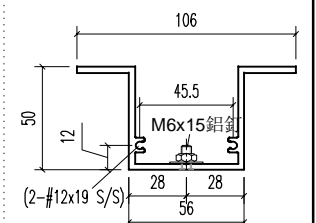
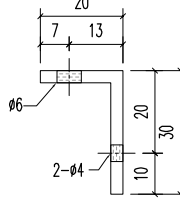
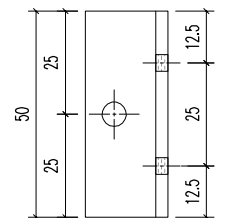
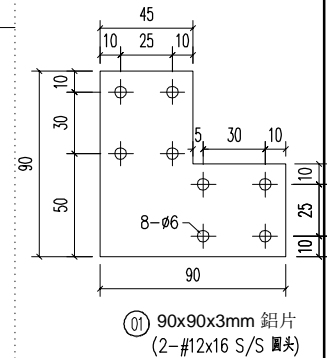
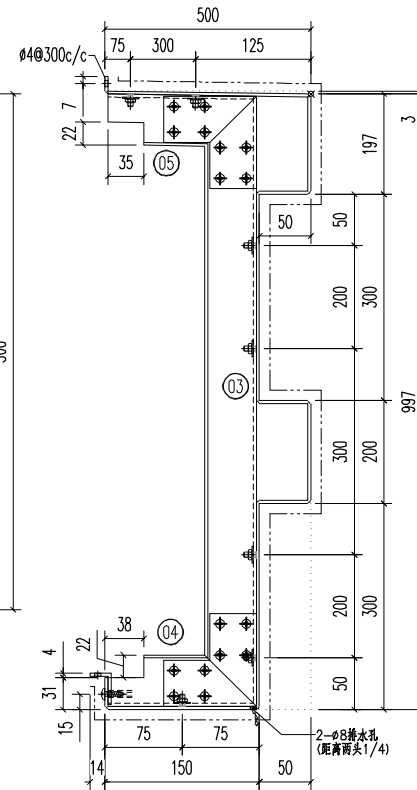

05	A1鋁型材	444	开料	3	
04	A1鋁型材	143	开料	3	
03	A1鋁型材	991	开料	3	
02	30x20x3mm 鋁角	50	开料	3	
01	90x90x3mm 鋁片	-	开料	12	
序号	材料规格	长度	配件描述	数量	备注

美特鋁質有限公司
MIDI ALUMINIUM FABRICATOR LTD.
 Units 6-8, Sunray Industrial Centre, 1/F
 610 Cha Kwo Ling Road, Kowloon
 Tel: 23489211-4 Fax: (852) 27727666

PROJECT J853-PODIUM ALUM CEILING & FEATURE CLADDING T6 3/F
 JOB NO. J853

FACTORY 01	W/CENTRE MACH/SUBA/FAB	CUT ENDS	FINISH EC-DG-D334232-ZD1 (AL1)	噴塗	POST PAINT	PRE PAINT	SCALE 1:5	TRACK TYPE S....	SHT. -/-	REV. -
Standard X X . = ±1	Angle ±1'	DATE 5/8/2023	DRAWN YEUNG	SCALE 1:5	TRACK TYPE S....	SHT. -/-	REV. -			
Tolerances X X . X = ±05	Squareness ±1'	DRAWING TITLE 鋁板天花加工圖 3mm THK. ALUM.PLATE	DRAWING NO. T6-3FP01-12							

REV.	DATE	AMENDMENT	REVISED BY

E:\853 PODIUM ALUM CEILING\圖紙\T6-3FP01-12.dwg 40459 頁 - 08 五月 2023 08:28

REV.	CHECKED BY	PART NUMBER	Dim. A	Dim. B	Dim. C	Dim. D	Dim. E	Dim. F	Dim. G	QTY	Inv. Code	ASSEMBLE ON PARTS	EXTR. DRAWING PART DRAWING
-		T6-3FP01-13								1			

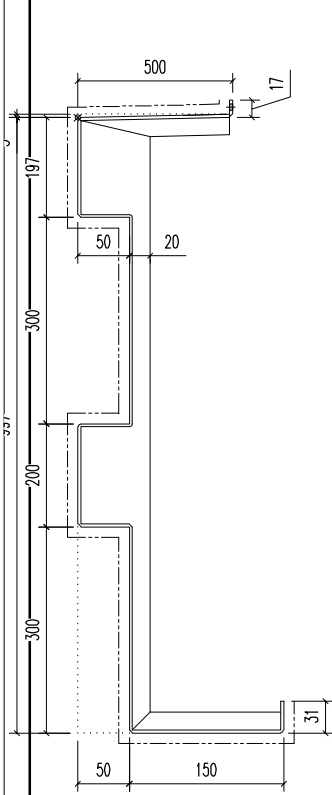

SECTION A-A

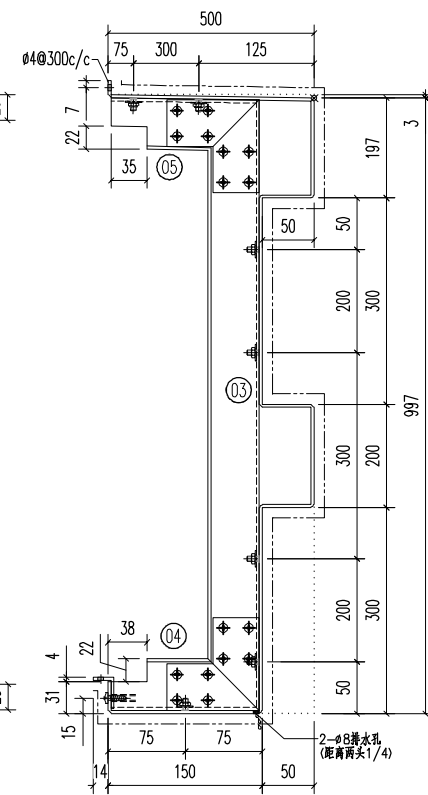
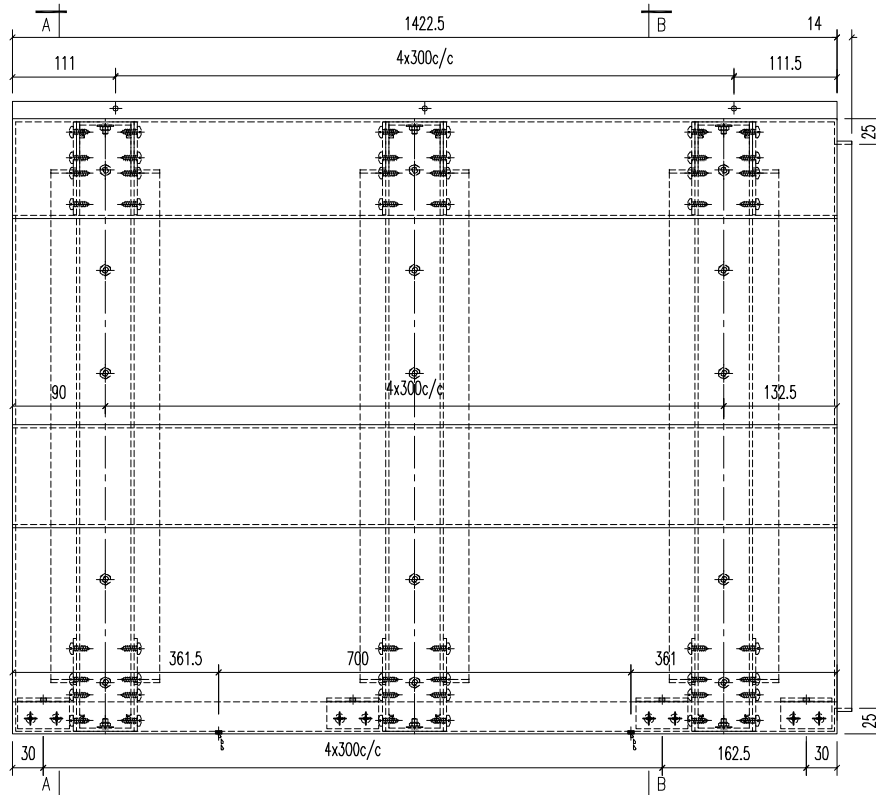

SECTION B-B

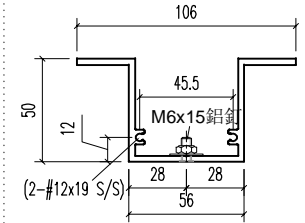
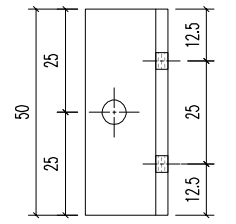
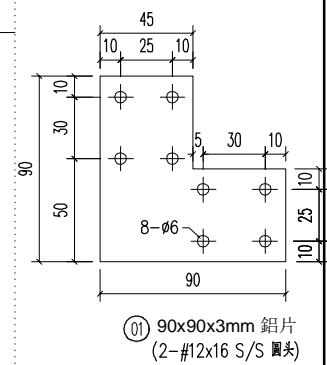

05	A1鋁型材	444	開料	5	
04	A1鋁型材	143	開料	5	
03	A1鋁型材	991	開料	5	
02	30x20x3mm 鋁角	50	開料	6	
01	90x90x3mm 鋁片	-	開料	20	
序號	材料規格	長度	配件描述	數量	備註

美特鋁質有限公司
MIDI ALUMINIUM FABRICATOR LTD.
 Units 6-8, Sunray Industrial Centre, 1/F
 610 Cha Kwo Ling Road, Kowloon
 Tel:23489211-4 Fax:(852)27727666

FACTORY	W/CENTRE	CUT ENDS	FINISH	POST PAINT	PRE PAINT	SCALE	TRACK TYPE
01	MACH/SUBA/FAB		噴塗 EC-DG-D334232-ZD1 (AL1)	噴塗	噴塗	1:5	S....
Standard	X X . = ±1	Angle ±1'	DATE	DRAWN	SCALE	1:5	TRACK TYPE
Tolerances	X X . X = ±05	Squareness ±1'	5/8/2023	YEUNG			S....
PROJECT	J853-PODIUM ALUM CEILING & FEATURE CLADDING T6 3/F	JOB NO.	J853	DRAWING TITLE	鋁板天花加工圖 3mm THK. ALUM.PLATE	DRAWING NO.	T6-3FP01-13
REV.	DATE	AMENDMENT	REVISED BY	SHT.	-/-	REV.	-

E:\853 PODIUM ALUM CEILING\圖紙\T6-3FP01-12.dwg 40459 圖 - 08 五.月 2023 08:28

REV.	CHECKED BY	PART NUMBER	Dim. A	Dim. B	Dim. C	Dim. D	Dim. E	Dim. F	Dim. G	QTY	Inv. Code	ASSEMBLE ON PARTS	EXTR. DRAWING PART DRAWING
-		T6-3FP01-14								2			

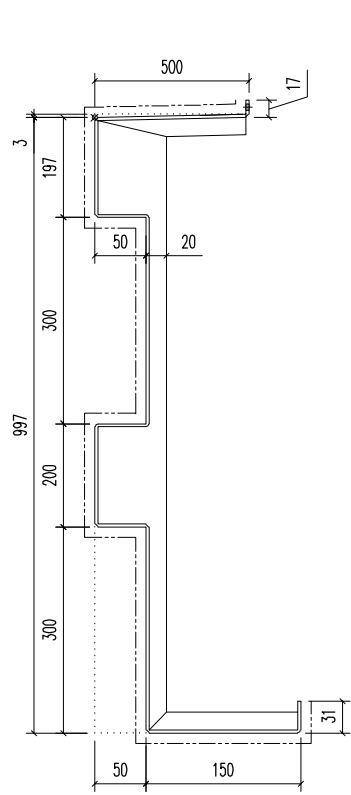

SECTION A-A

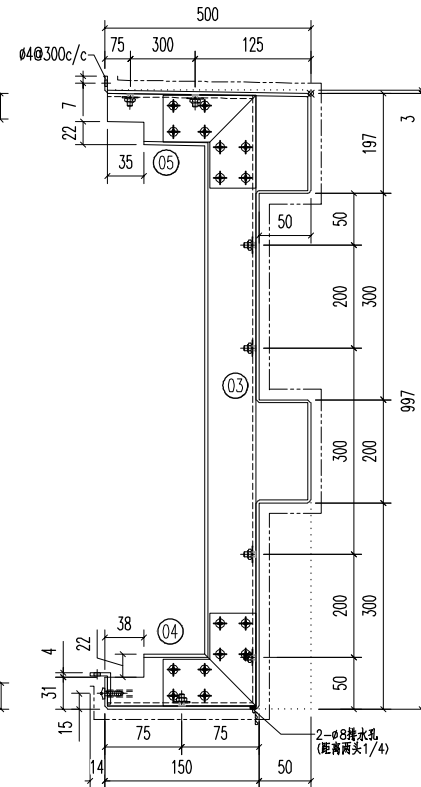
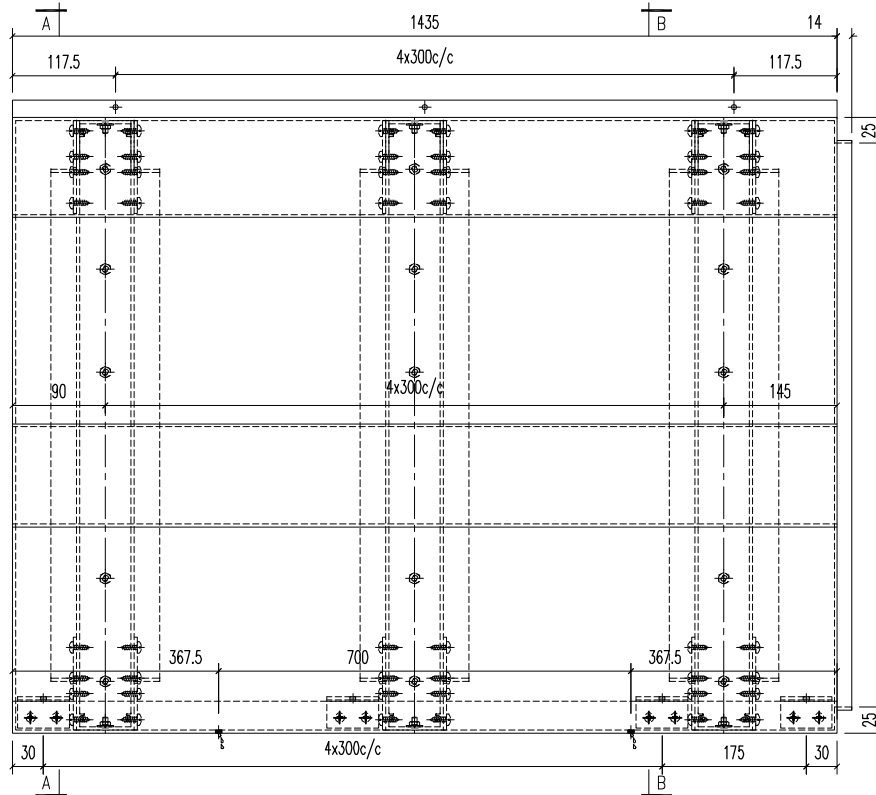

SECTION B-B

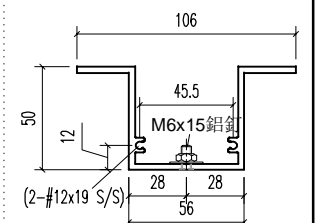
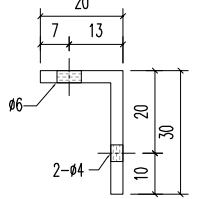
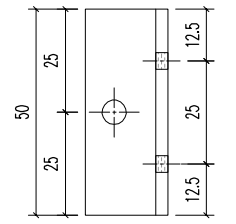
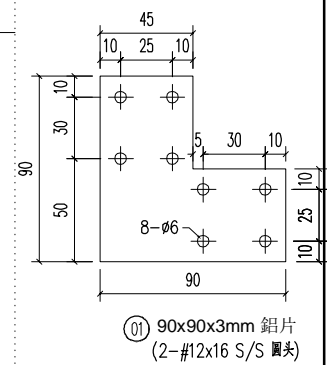

05	A1鋁型材	444	開料	5	
04	A1鋁型材	143	開料	5	
03	A1鋁型材	991	開料	5	
02	30x20x3mm 鋁角	50	開料	6	
01	90x90x3mm 鋁片	-	開料	20	
序號	材料規格	長度	配件描述	數量	備註

美特鋁質有限公司
MIDI ALUMINIUM FABRICATOR LTD.
 Units 6-8, Sunray Industrial Centre, 1/F
 610 Cha Kwo Ling Road, Kowloon
 Tel:23489211-4 Fax:(852)27727666

FACTORY	01	W/CENTRE	MACH/SUBA/FAB	CUT ENDS	FINISH	噴塗	POST PAINT	③ A1鋁型材	
Standard	X X . = ±1	Angle	±1'	DATE	5/8/2023	DRAWN	SCALE	1:5	
Tolerances	X X . X = ±05	Squareness	±1'	DRAWN	YEUNG	SCALE	1:5	TRACK TYPE	
PROJECT	J853-PODIUM ALUM CEILING & FEATURE CLADDING T6 3/F		JOB NO.	J853	DRAWING TITLE	鋁板天花加工圖 3mm THK. ALUM.PLATE		DRAWING NO.	T6-3FP01-14
REV.	DATE	AMENDMENT	REVISED BY					SHT.	REV.
								-/-	-

E:\853 PODIUM ALUM CEILING\J853-3F ALUM\FAB NO 1176-3FP01-12.dwg 40459 圖 - 05 五.月 2023 06:28

REV.	CHECKED BY	PART NUMBER	Dim. A	Dim. B	Dim. C	Dim. D	Dim. E	Dim. F	Dim. G	QTY	Inv. Code	ASSEMBLE ON PARTS	EXTR. DRAWING	PART DRAWING
-		T6-3FP01-15								1				

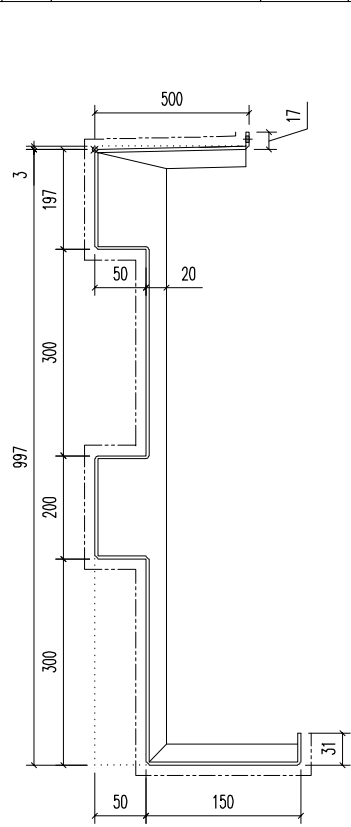

SECTION A-A

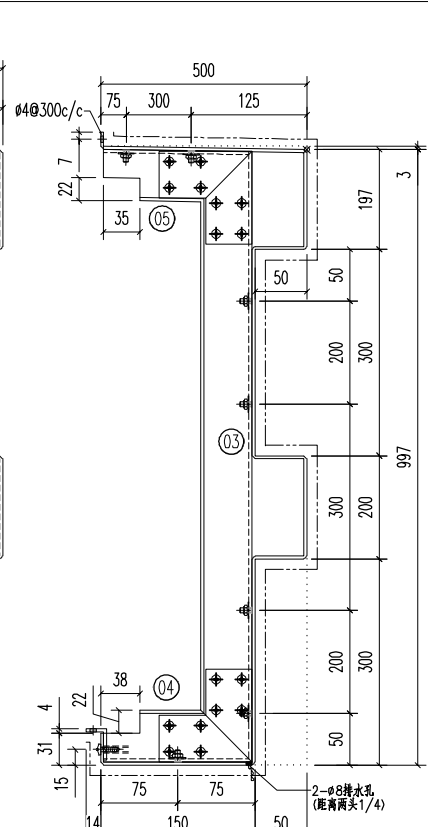
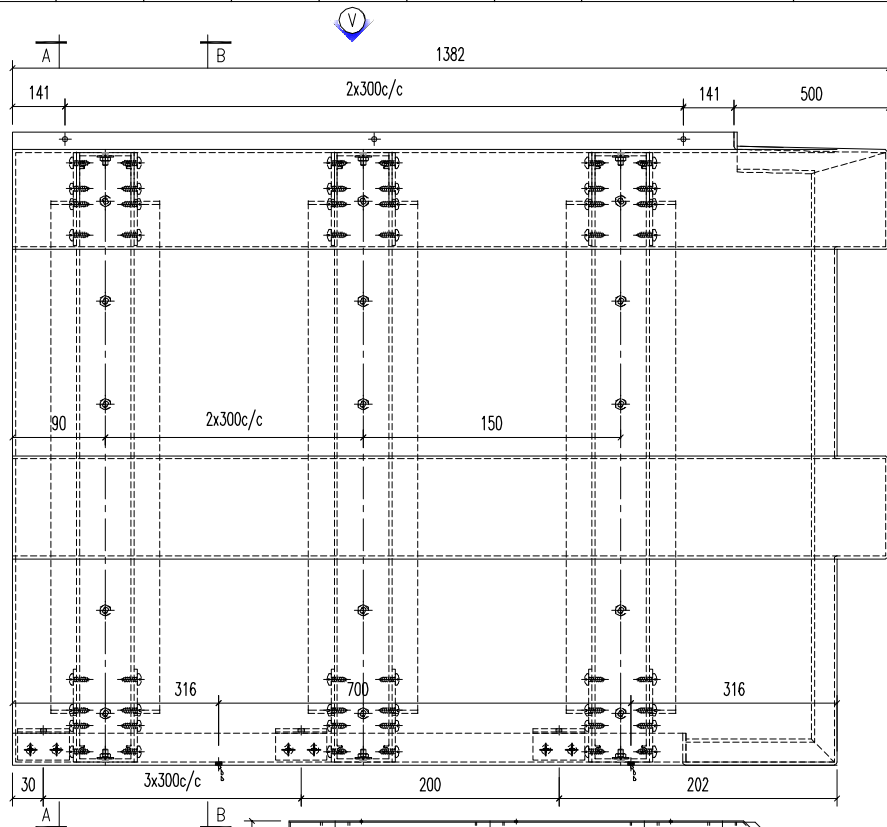

SECTION B-B

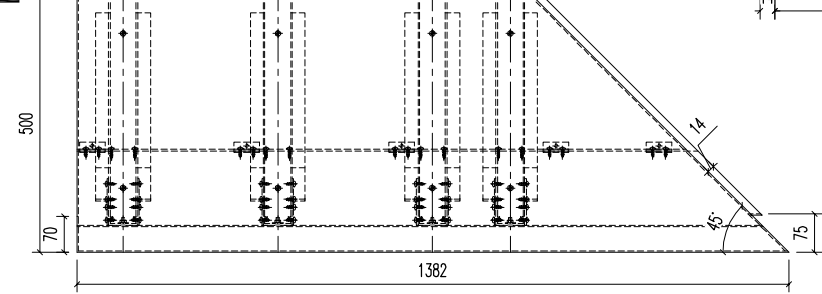

VIEW - "V"

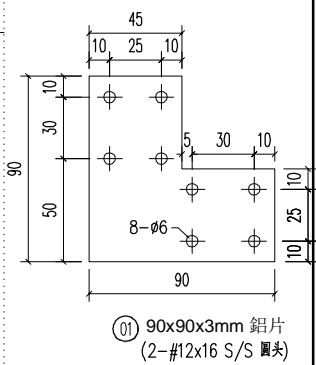

01 90x90x3mm 鋁片
(2-#12x16 S/S 圓頭)

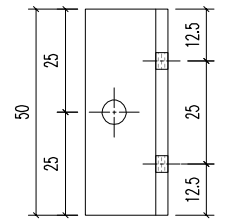

02 30x20x3mm 鋁角
(2-#12x16 S/S 圓頭)

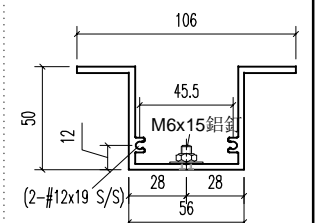
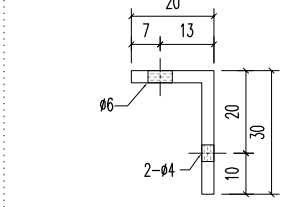

03 30x20x3mm 鋁角
(2-#12x19 S/S)

05	A1鋁型材	444	開料	4	
04	A1鋁型材	143	開料	4	
03	A1鋁型材	991	開料	4	
02	30x20x3mm 鋁角	50	開料	5	
01	90x90x3mm 鋁片	-	開料	16	
序號	材料規格	長度	配件描述	數量	備註

美特鋁質有限公司
MIDI ALUMINIUM FABRICATOR LTD.
 Units 6-8, Sunray Industrial Centre, 1/F
 610 Cha Kwo Ling Road, Kowloon
 Tel:23489211-4 Fax:(852)27727666

FACTORY	W/CENTRE	CUT ENDS	FINISH	POST PAINT	PART
01	MACH/SKBA/FAB		噴塗 EC-DG-D334232-ZD1 (AL1)		03 A1鋁型材
Standard	Angle	DATE	DRAWN	SCALE	TRACK TYPE
X X . = ±1	±1'	5/8/2023	YEUNG	1:5	S....
Tolerances	Squareness	DRAWING TITLE	DRAWING NO.	SHT.	REV.
X X . X = ±05	±1'	鋁板天花加工圖 3mm THK. ALUM.PLATE	T6-3FP01-15	-/-	-

REV.	DATE	AMENDMENT	REVISED BY

E:\853 PODIUM ALUM. CEILING\81178-9FT18-3F-ALUM.FAB NO.1178-3FP01-12.dwg 40459 圖 - 08 五.月 2023 08:28

REV.	CHECKED BAR BY	PART NUMBER	Dim. A	Dim. B	Dim. C	Dim. D	Dim. E	Dim. F	Dim. G	QTY	Inv. Code	ASSEMBLE ON PARTS	EXTR. DRAWING PART DRAWING
-		T6-3FP01-16								1			

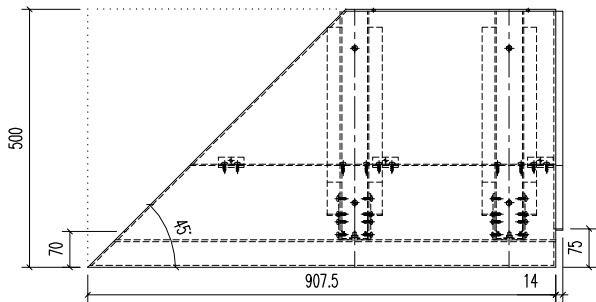
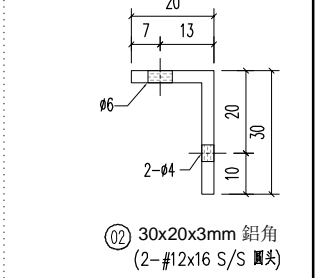
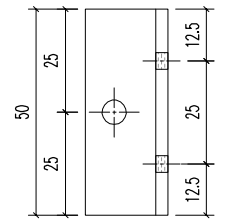
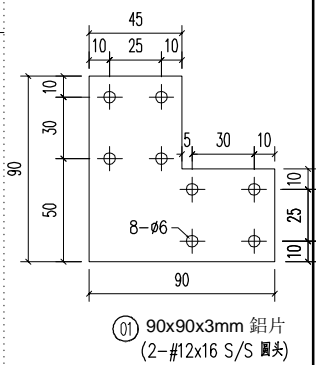
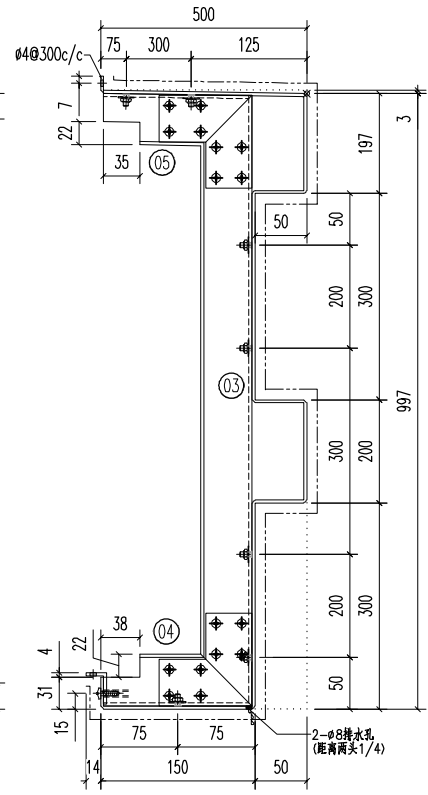
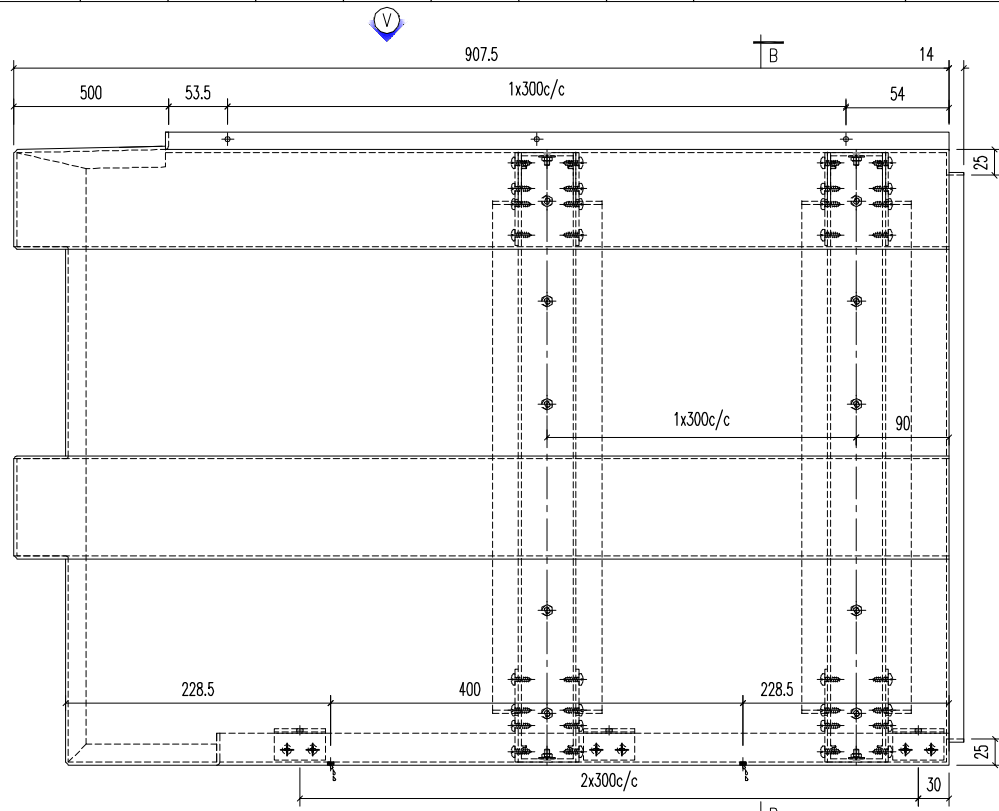

序号	材料规格	长度	配件描述	数量	备注
05	A1鋁型材	444	开料	2	
04	A1鋁型材	143	开料	2	
03	A1鋁型材	991	开料	2	
02	30x20x3mm 鋁角	50	开料	3	
01	90x90x3mm 鋁片	-	开料	8	

<p>美特鋁質有限公司 MIDI ALUMINIUM FABRICATOR LTD. Units 6-8, Sunray Industrial Centre, 1/F 610 Cha Kwo Ling Road, Kowloon Tel:23489211-4 Fax:(852)27727666</p>				FACTORY 01	W/CENTRE MAXH/SUBA/FAB	CUT ENDS	FINISH 噴塗 EC-DG-D334232-ZD1 (AL1)	POST PAINT PRE PAINT	03 鋁型材 PART
				Standard X X . = ±1 Tolerances X X . X = ±05	Angle ±1' Squareness ±1'	DATE 5/8/2023	DRAWN YEUNG	SCALE 1:5	TRACK TYPE S.....
PROJECT J853-PODIUM ALUM CEILING & FEATURE CLADDING T6 3/F	JOB NO. J853	DRAWING TITLE 鋁板天花加工圖 3mm THK. ALUM.PLATE		DRAWING NO. T6-3FP01-16		SHT. -/-	REV. -		
REV.	DATE	AMENDMENT	REVISED BY						

E:\853 PODIUM ALUM CEILING\BILT\圖紙\T6 3F ALUM.FAB NO.11T6-3FP01-12.dwg 40459 圖 - 05 五月 2023 06:28

REV.	CHECKED BAR BY	PART NUMBER	Dim. A	Dim. B	Dim. C	Dim. D	Dim. E	Dim. F	Dim. G	QTY	Inv. Code	ASSEMBLE ON PARTS	EXTR. DRAWING PART DRAWING
-		T6-3FP01-17								1			

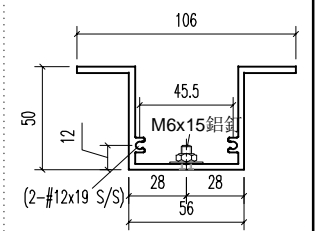
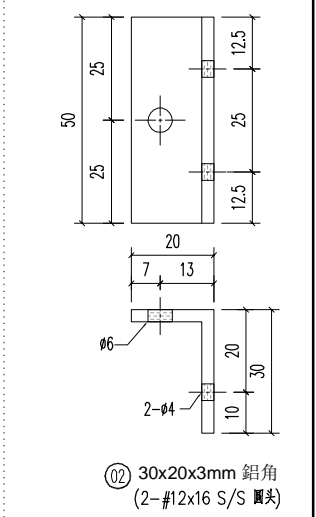
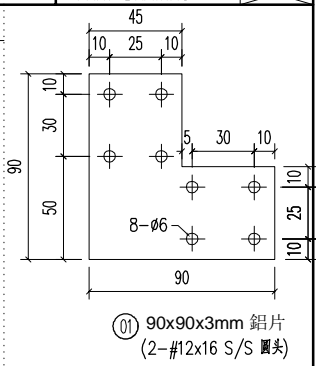
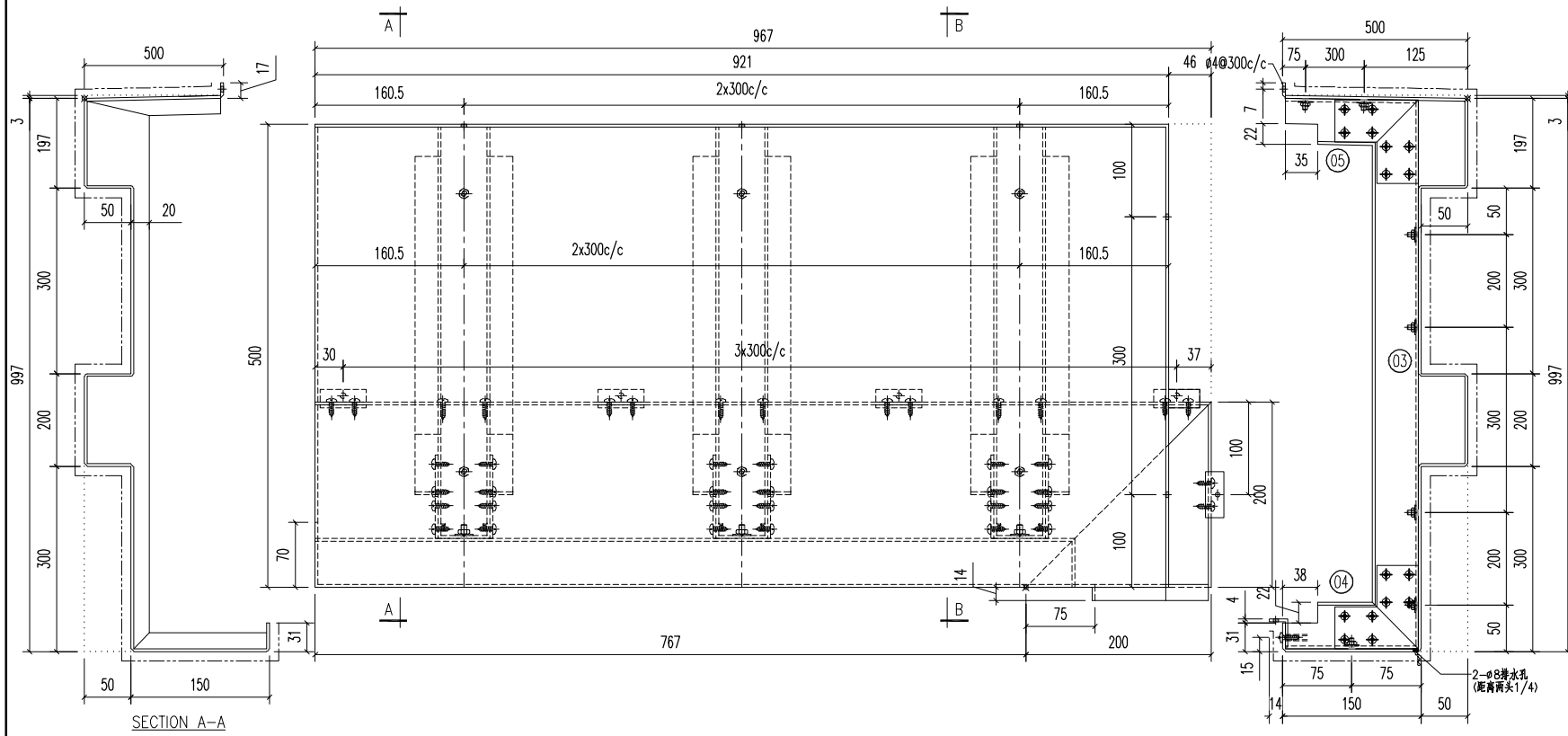

05	A1鋁型材	444	開料	3	
04	A1鋁型材	143	開料	3	
03	A1鋁型材	991	開料	3	
02	30x20x3mm 鋁角	50	開料	5	
01	90x90x3mm 鋁片	-	開料	12	
序號	材料規格	長度	配件描述	數量	備註

REV.	DATE	AMENDMENT	REVISED BY

美特鋁質有限公司
MIDI ALUMINIUM FABRICATOR LTD.
 Units 6-8, Sunray Industrial Centre, 1/F
 610 Cha Kwo Ling Road, Kowloon
 Tel:23489211-4 Fax:(852)27727666

PROJECT J853-PODIUM ALUM CEILING & FEATURE CLADDING T6 3/F
 JOB NO. J853

FACTORY 01	W/CENTRE MACH/SUBA/FAB	CUT ENDS	FINISH 噴塗 EC-DG-D334232-ZD1 (AL1)
Standard X X . = ±1	Angle ±1'	DATE 5/8/2023	DRAWN YEUNG
Tolerances X X . X = ±05	Squareness ±1'	SCALE 1:5	TRACK TYPE S.....
DRAWING TITLE 鋁板天花加工圖 3mm THK. ALUM.PLATE		DRAWING NO. T6-3FP01-17	SHT. -/-

POST PAINT PRE PAINT	SCALE 1:5	TRACK TYPE S.....	SHT. -/-	REV. -
-------------------------	--------------	----------------------	-------------	-----------

E:\853 PODIUM ALUM CEILING\圖紙\T6-3FP01-12.dwg 40459 圖 - 05 五/月 2023 06:28

REV.	CHECKED BAR BY	PART NUMBER	Dim. A	Dim. B	Dim. C	Dim. D	Dim. E	Dim. F	Dim. G	QTY	Inv. Code	ASSEMBLE ON PARTS	EXTR. DRAWING PART DRAWING
		T6-3FP01-18								1			

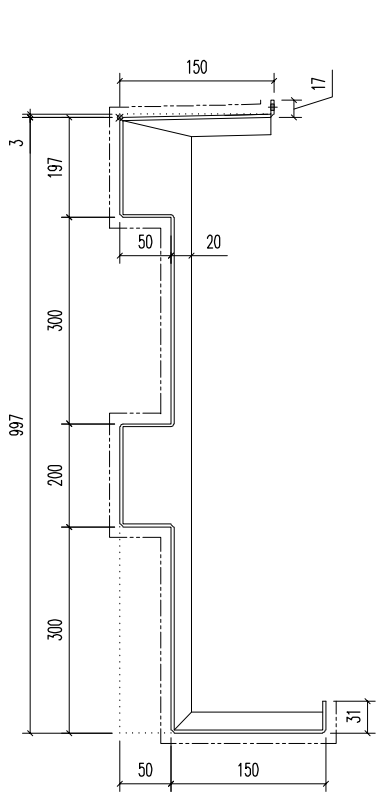

SECTION A-A

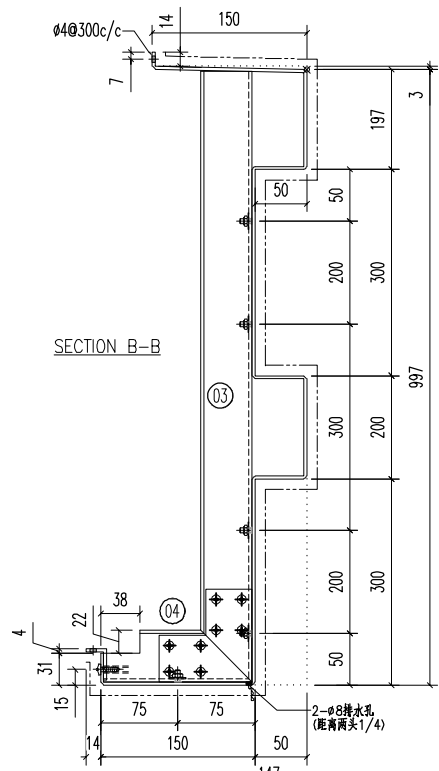
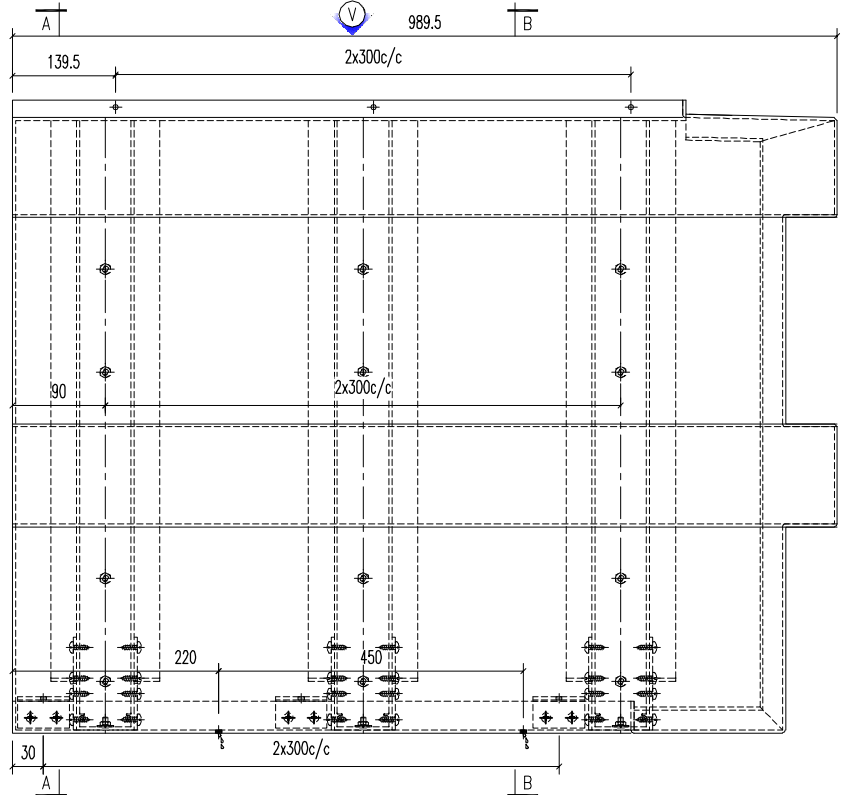

SECTION B-B

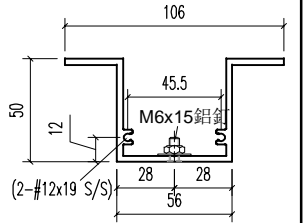
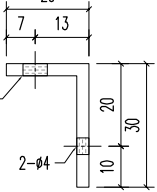
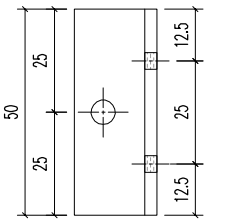
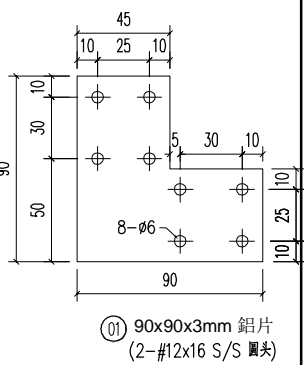

04	A1鋁型材	143	开料	3	
03	A1鋁型材	991	开料	3	
02	30x20x3mm 鋁角	50	开料	3	
01	90x90x3mm 鋁片	-	开料	6	
序号	材料规格	长度	配件描述	数量	备注

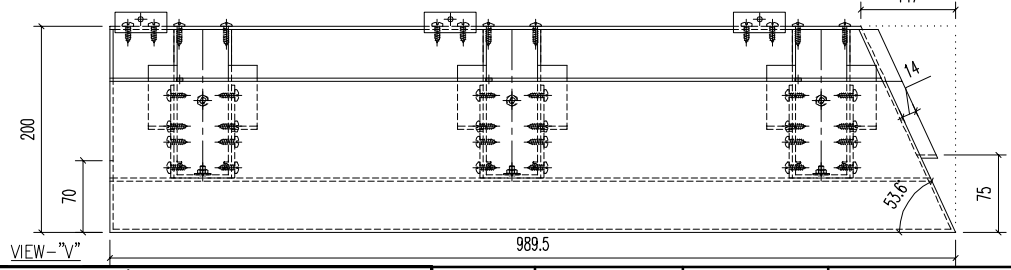

VIEW - "V"

美特鋁質有限公司
MIDI ALUMINIUM FABRICATOR LTD.
 Units 6-8, Sunray Industrial Centre, 1/F
 610 Cha Kwo Ling Road, Kowloon
 Tel:23489211-4 Fax:(852)27727666

PROJECT	J853-PODIUM ALUM CEILING & FEATURE CLADDING T6 3/F	JOB NO.	J853
---------	--	---------	------

FACTORY	01	W/CENTRE	MACH/SKBA/FAB	CUT ENDS		FINISH	噴塗 EC-DG-D334232-ZD1 (AL1)	POST PAINT	③ 鋁型材
Standard	X X . = ±1	Angle	±1'	DATE	5/8/2023	DRAWN	YEUNG	SCALE	1:5
Tolerances	X X . X = ±05	Squareness	±1'	DRAWING TITLE	鋁板天花加工圖 3mm THK. ALUM.PLATE	DRAWING NO.	T6-3FP01-18	SHT.	-/-
REV.	DATE	AMENDMENT	REVISED BY	TRACK TYPE	S....	REV.	-		

E:\853 PODIUM ALUM CEILING\圖紙\T6 3/F\ALUM\FAB NO 11T6-3FP01-12.dwg 40459 圖 - 08 25 日 2023 08:28

REV.	CHECKED BAR BY	PART NUMBER	Dim. A	Dim. B	Dim. C	Dim. D	Dim. E	Dim. F	Dim. G	QTY	Inv. Code	ASSEMBLE ON PARTS	EXTR. DRAWING PART DRAWING
		T6-3FP01-19								1			

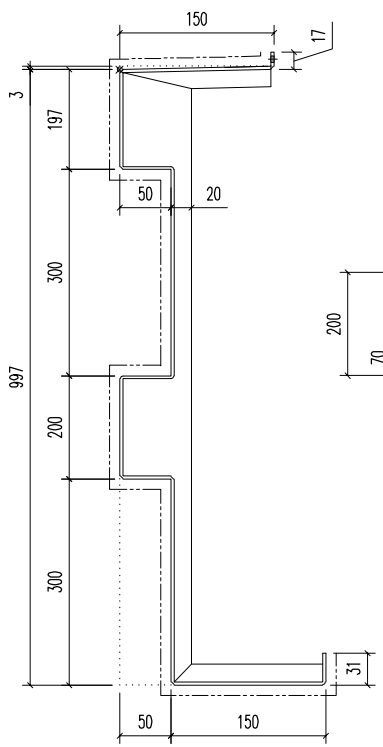

SECTION A-A

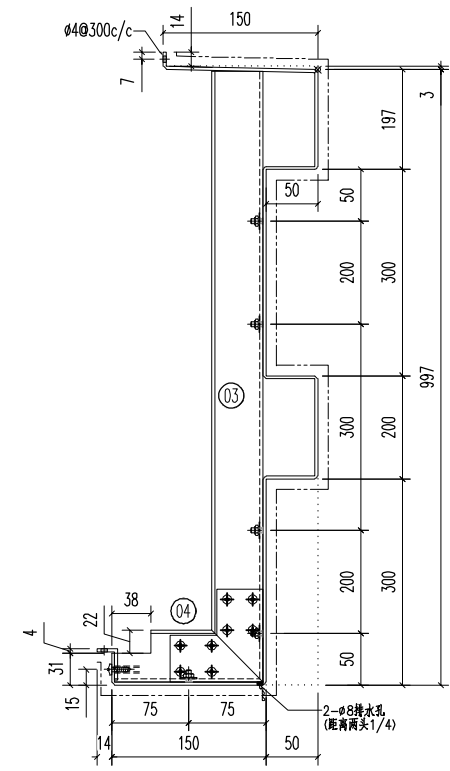
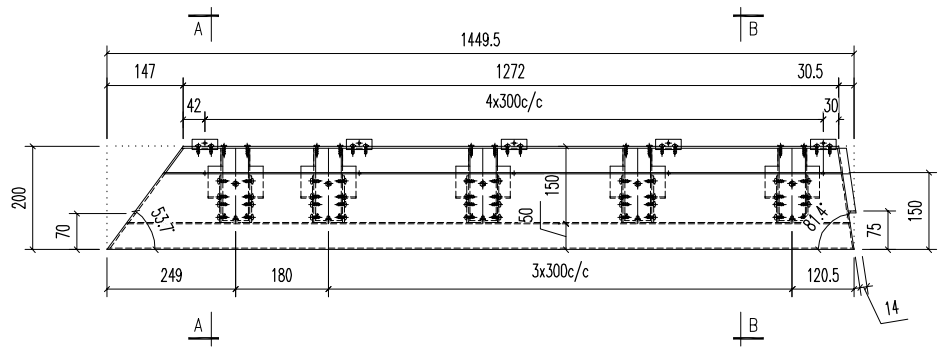

SECTION B-B

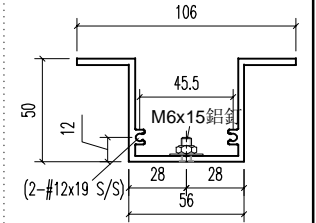
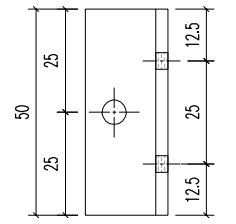
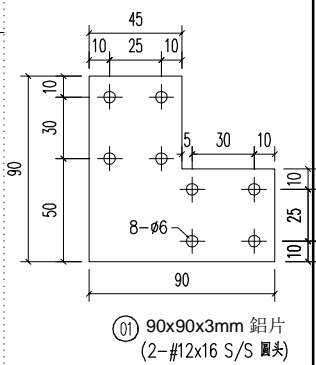

04	A1鋁型材	143	开料	3	
03	A1鋁型材	991	开料	3	
02	30x20x3mm 鋁角	50	开料	3	
01	90x90x3mm 鋁片	-	开料	6	
序号	材料规格	长度	配件描述	数量	备注

美特鋁質有限公司
MIDI ALUMINIUM FABRICATOR LTD.
 Units 6-8, Sunray Industrial Centre, 1/F
 610 Cha Kwo Ling Road, Kowloon
 Tel:23489211-4 Fax:(852)27727666

FACTORY 01	W/CENTRE MACH/SKID/FAB	CUT ENDS	FINISH 噴塗 EC-DG-D334232-ZD1 (AL1)	POST PAINT PRE PAINT	03 鋁型材 PART SUB ASSEM.
Standard X X . = ±1	Angle ±1'	DATE 5/8/2023	DRAWN YEUNG	SCALE 1:5	TRACK TYPE S.....
Tolerances X X . X = ±05	Squareness ±1'				

PROJECT J853-PODIUM ALUM CEILING & FEATURE CLADDING T6 3/F	JOB NO. J853	DRAWING TITLE 鋁板天花加工圖 3mm THK. ALUM.PLATE	DRAWING NO. T6-3FP01-19	SHT. -/-	REV. -
REV.	DATE	AMENDMENT	REVISED BY		

E:\J853 PODIUM ALUM CEILING\圖紙\T6-3FP01-19.DWG 40459 圖 - 08 五.月 2023.06.28

REV.	CHECKED BAR BY	PART NUMBER	Dim. A	Dim. B	Dim. C	Dim. D	Dim. E	Dim. F	Dim. G	QTY	Inv. Code	ASSEMBLE ON PARTS	EXTR. DRAWING PART DRAWING
		T6-3FP01-20								1			

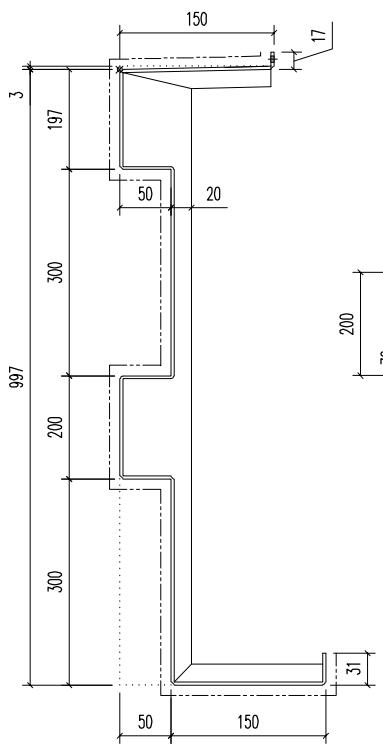

SECTION A-A

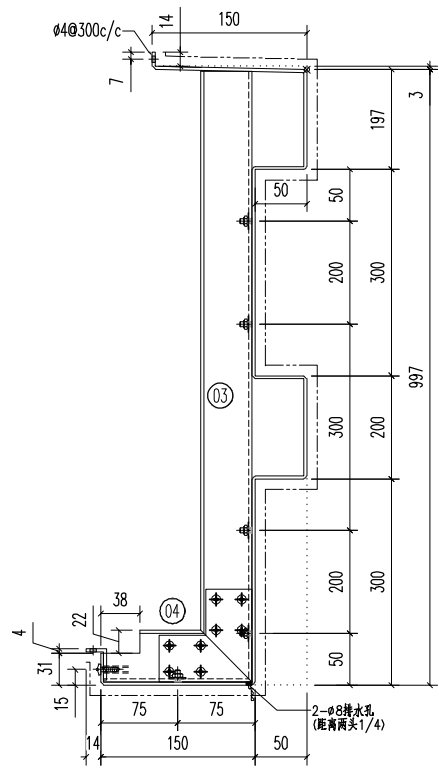
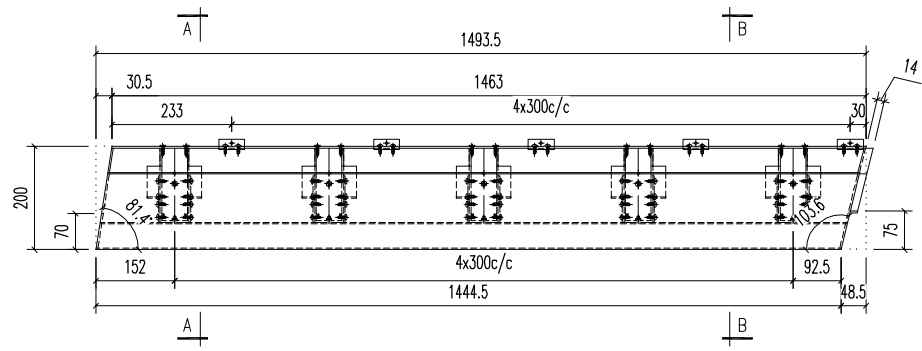

SECTION B-B

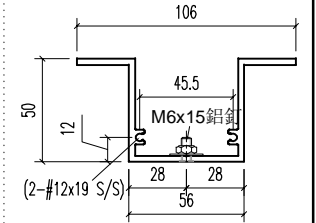
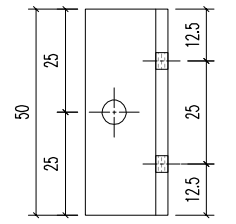
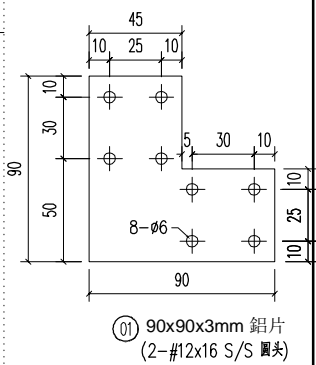

04	A1鋁型材	143	開料	5	
03	A1鋁型材	991	開料	5	
02	30x20x3mm 鋁角	50	開料	5	
01	90x90x3mm 鋁片	-	開料	10	
序號	材料規格	長度	配件描述	數量	備註

美特鋁質有限公司
MIDI ALUMINIUM FABRICATOR LTD.
 Units 6-8, Sunray Industrial Centre, 1/F
 610 Cha Kwo Ling Road, Kowloon
 Tel:23489211-4 Fax:(852)27727666

FACTORY 01	W/CENTRE MACH/SUBA/FAB	CUT ENDS	FINISH 噴塗 EC-DG-D334232-ZD1 (AL1)	POST PAINT PRE PAINT	③ A1鋁型材 PART
Standard X X . = ±1	Angle ±1'	DATE 5/8/2023	DRAWN YEUNG	SCALE 1:5	TRACK TYPE S.....
Tolerances X X . X = ±05	Squareness ±1'				

PROJECT J853-PODIUM ALUM CEILING & FEATURE CLADDING T6 3/F	JOB NO. J853	DRAWING TITLE 鋁板天花加工圖 3mm THK. ALUM.PLATE	DRAWING NO. T6-3FP01-20	SHT. -/-	REV. -
REV.	DATE	AMENDMENT	REVISED BY		

E:\853 PODIUM ALUM CEILING\圖紙\T6-3FP01-20.dwg 40459 圖 - 08 五.月 2023 08:28

REV.	CHECKED BAR BY	PART NUMBER	Dim. A	Dim. B	Dim. C	Dim. D	Dim. E	Dim. F	Dim. G	QTY	Inv. Code	ASSEMBLE ON PARTS	EXTR. DRAWING PART DRAWING
		T6-3FP01-21								1			

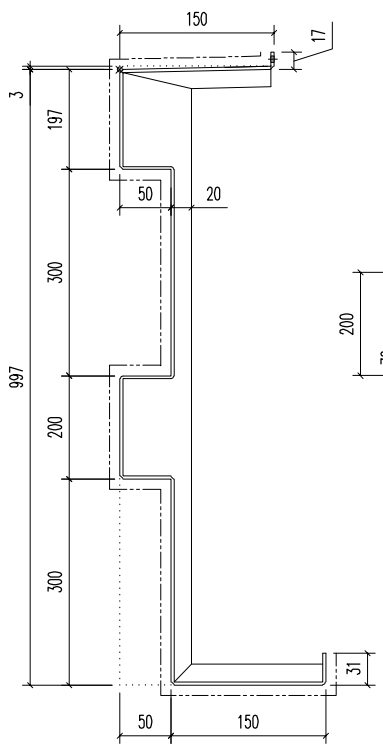

SECTION A-A

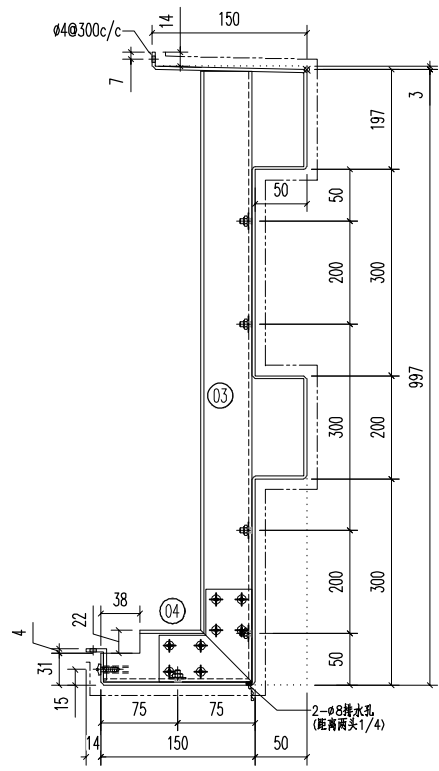
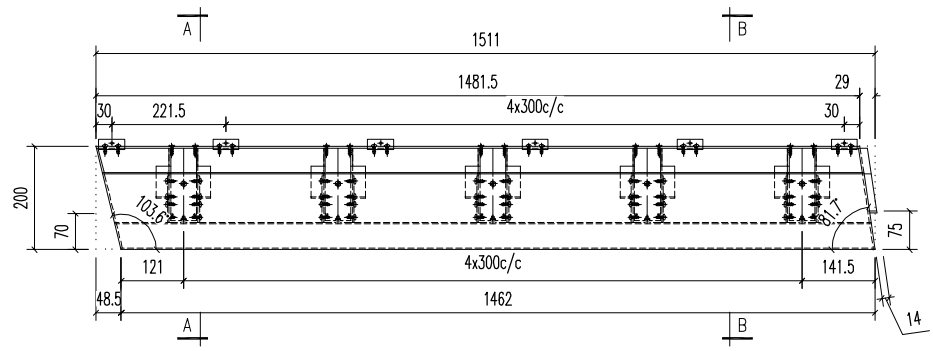

SECTION B-B

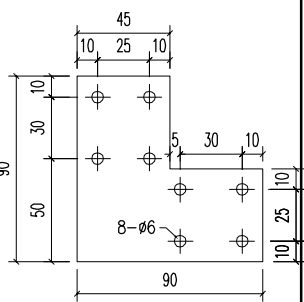

① 90x90x3mm 鋁片
(2-#12x16 S/S 圓頭)

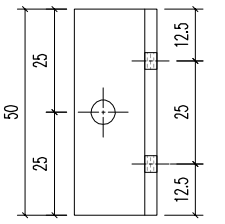

② 30x20x3mm 鋁角
(2-#12x16 S/S 圓頭)

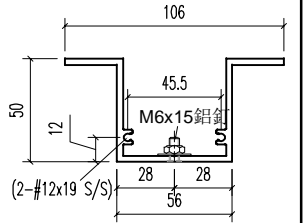

③ M6x15 鋁釘
(2-#12x19 S/S)

04	A1鋁型材	143	開料	5	
03	A1鋁型材	991	開料	5	
02	30x20x3mm 鋁角	50	開料	6	
01	90x90x3mm 鋁片	-	開料	10	
序號	材料規格	長度	配件描述	數量	備註

美特鋁質有限公司
MIDI ALUMINIUM FABRICATOR LTD.
 Units 6-8, Sunray Industrial Centre, 1/F
 610 Cha Kwo Ling Road, Kowloon
 Tel:23489211-4 Fax:(852)27727666

FACTORY 01	W/CENTRE MACH/SKDBA/FAB	CUT ENDS	FINISH 噴塗 EC-DG-D334232-ZD1 (AL1)	POST PAINT PRE PAINT	③ A1鋁型材 PART
Standard X X . = ±1	Angle ±1'	DATE 5/8/2023	DRAWN YEUNG	SCALE 1:5	TRACK TYPE S.....
Tolerances X X . X = ±05	Squareness ±1'				

REV.	DATE	AMENDMENT	REVISED BY	PROJECT J853-PODIUM ALUM CEILING & FEATURE CLADDING T6 3/F	JOB NO. J853	DRAWING TITLE 鋁板天花加工圖 3mm THK. ALUM.PLATE	DRAWING NO. T6-3FP01-21	SHT. -/-	REV. -
------	------	-----------	------------	--	-----------------	---	----------------------------	-------------	-----------

E:\J853\PODIUM ALUM CEILING\圖紙\T6-3FP01-21.dwg 40459 圖 - 08 五 月 2023 08:28

REV.	CHECKED BAR BY	PART NUMBER	Dim. A	Dim. B	Dim. C	Dim. D	Dim. E	Dim. F	Dim. G	QTY	Inv. Code	ASSEMBLE ON PARTS	EXTR. DRAWING PART DRAWING
		T6-3FP01-31								1			

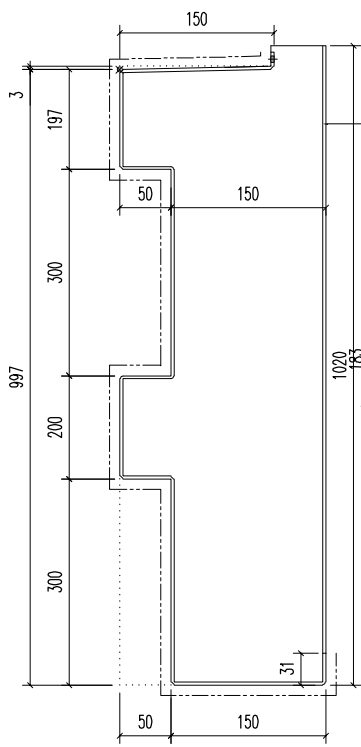

SECTION A-A

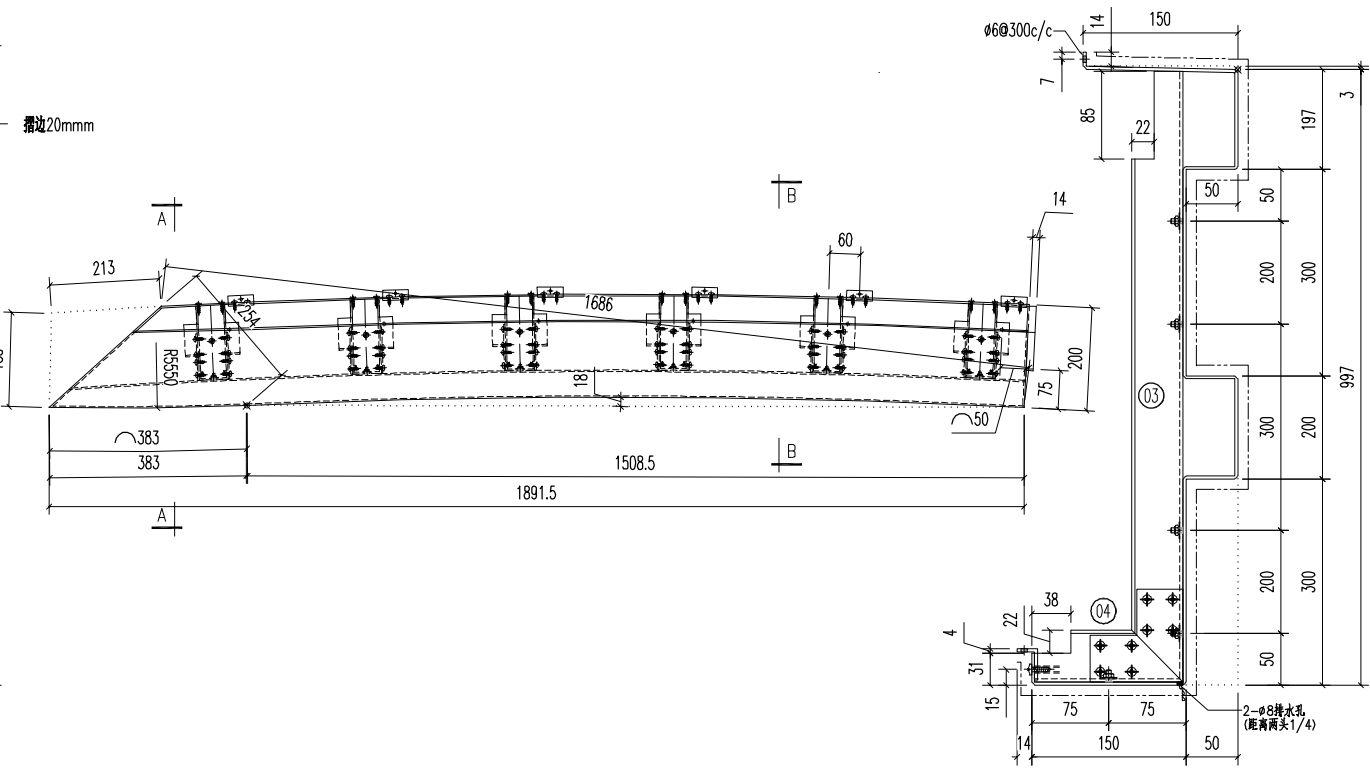

SECTION B-B

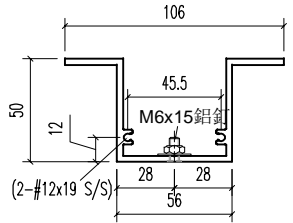
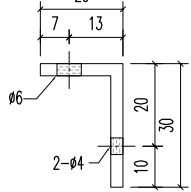
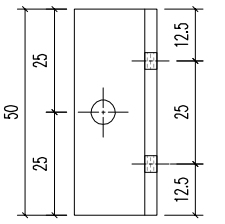
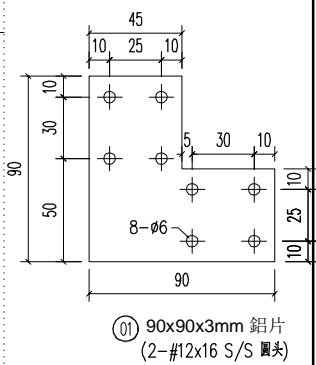

04	A1鋁型材	143	开料	6	
03	A1鋁型材	991	开料	6	
02	30x20x3mm 鋁角	50	开料	6	
01	90x90x3mm 鋁片	-	开料	12	
序号	材料规格	长度	配件描述	数量	备注

美特鋁質有限公司
MIDI ALUMINIUM FABRICATOR LTD.
 Units 6-8, Sunray Industrial Centre, 1/F
 610 Cha Kwo Ling Road, Kowloon
 Tel:23489211-4 Fax:(852)27727666

FACTORY 01	W/CENTRE MACH/SKBA/FAB	CUT ENDS	FINISH 噴塗 EC-DG-D334232-ZD1 (AL1)	POST PAINT PRE PAINT	③ A1鋁型材 PART
Standard X X . = ±1	Angle ±1'	DATE 5/8/2023	DRAWN YEUNG	SCALE 1:5	TRACK TYPE S.....
Tolerances X X . X = ±05	Squareness ±1'	DRAWING TITLE 鋁板天花加工圖 3mm THK. ALUM.PLATE	DRAWING NO. T6-3FP01-31	SHT. -/-	REV. -

REV.	DATE	AMENDMENT	REVISED BY

E:\853 PODIUM ALUM. CEILING\81178-9FT18-3F ALUM.FAB NO.1178-3FP01-12.dwg 40459 圖 - 08 五月 2023 08:28

REV.	CHECKED BAR BY	PART NUMBER	Dim. A	Dim. B	Dim. C	Dim. D	Dim. E	Dim. F	Dim. G	QTY	Inv. Code	ASSEMBLE ON PARTS	EXTR. DRAWING PART DRAWING
		T6-3FP01-32								1			

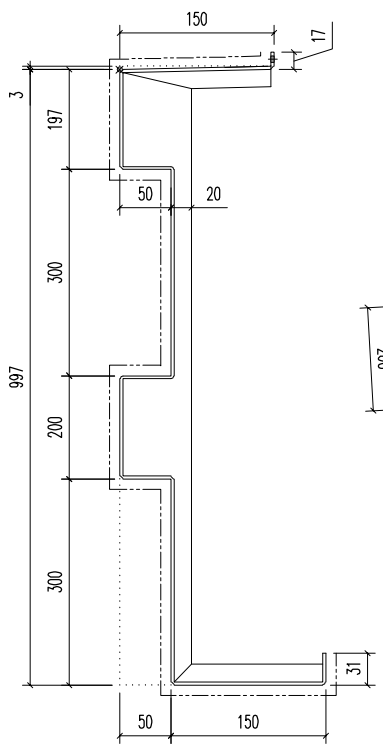

SECTION A-A

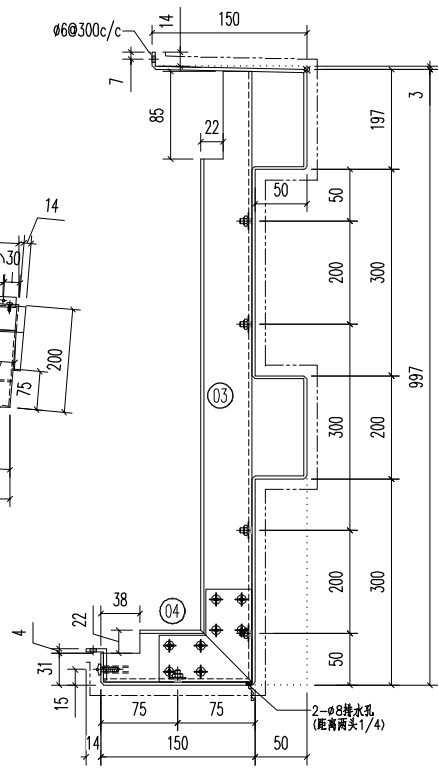
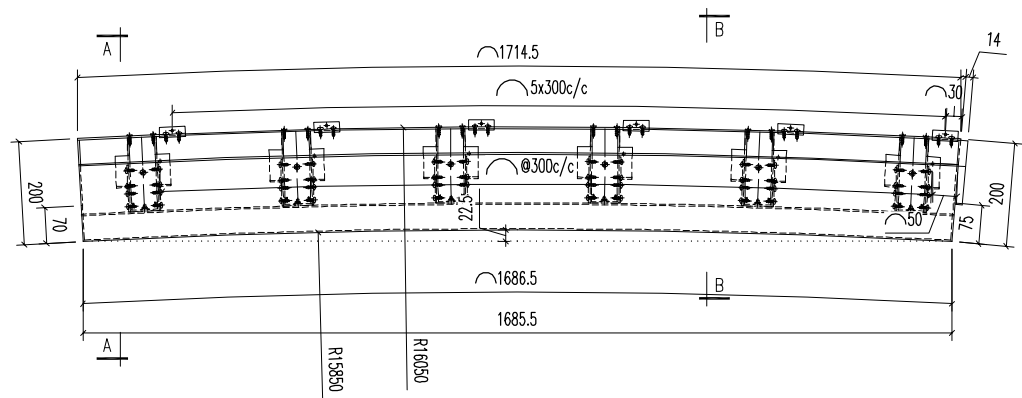

SECTION B-B

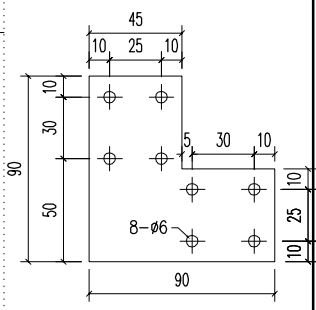

01 90x90x3mm 鋁片
(2-#12x16 S/S 圓頭)

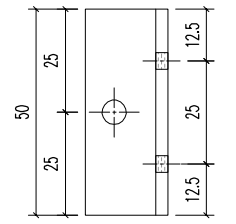

02 30x20x3mm 鋁角
(2-#12x16 S/S 圓頭)

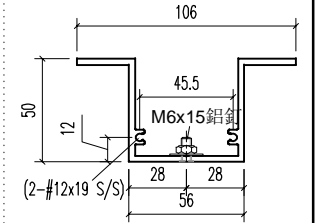

03 M6x15 鋁釘
(2-#12x19 S/S)

04	A1鋁型材	143	開料	6	
03	A1鋁型材	991	開料	6	
02	30x20x3mm 鋁角	50	開料	6	
01	90x90x3mm 鋁片	-	開料	12	
序號	材料規格	長度	配件描述	數量	備註

美特鋁質有限公司
MIDI ALUMINIUM FABRICATOR LTD.
 Units 6-8, Sunray Industrial Centre, 1/F
 610 Cha Kwo Ling Road, Kowloon
 Tel:23489211-4 Fax:(852)27727666

PROJECT	J853-PODIUM ALUM CEILING & FEATURE CLADDING T6 3/F	JOB NO.	J853
---------	--	---------	------

FACTORY	01	W/CENTRE	MAXH/SKBA/FAB	CUT ENDS		FINISH	噴塗 EC-DG-D334232-ZD1 (AL1)	POST PAINT	03 鋁型材	
Standard	X X . = ±1	Angle	±1'	DATE	5/8/2023	DRAWN	YEUNG	SCALE	1:5	
Tolerances	X X . X = ±05	Squareness	±1'	DRAWING TITLE	鋁板天花加工圖 3mm THK. ALUM.PLATE		DRAWING NO.	T6-3FP01-32	SHT.	-/-
REV.	DATE	AMENDMENT	REVISED BY	TRACK TYPE	S.....		REV.	-		

E:\853 PODIUM ALUM CEILING\圖紙\T6-3FP01-32.dwg 40459 圖 - 08 五月 2023 08:28

REV.	CHECKED BAR BY	PART NUMBER	Dim. A	Dim. B	Dim. C	Dim. D	Dim. E	Dim. F	Dim. G	QTY	Inv. Code	ASSEMBLE ON PARTS	EXTR. DRAWING PART DRAWING
		T6-3FP01-33								1			

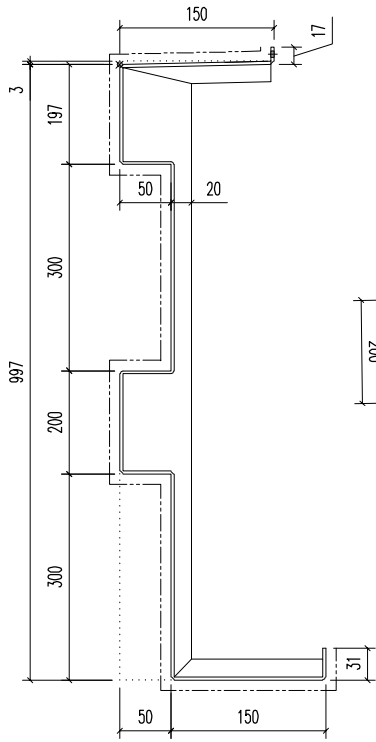

SECTION A-A

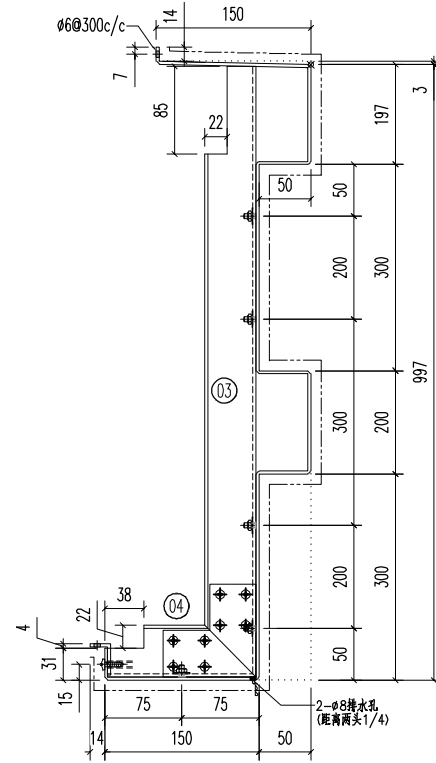
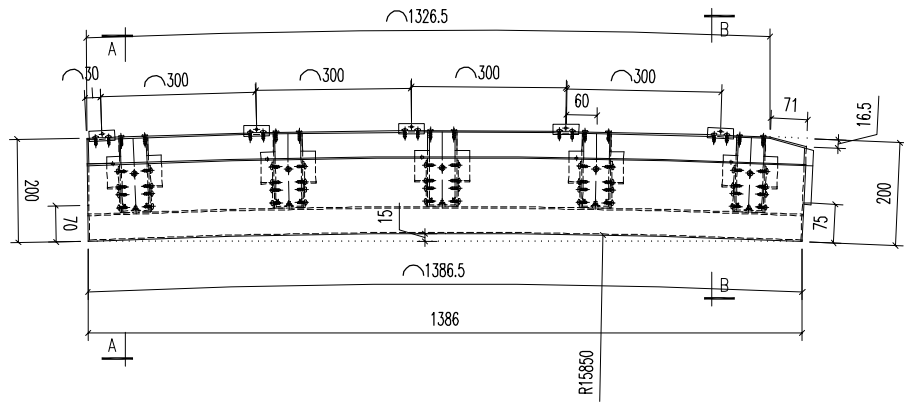

SECTION B-B

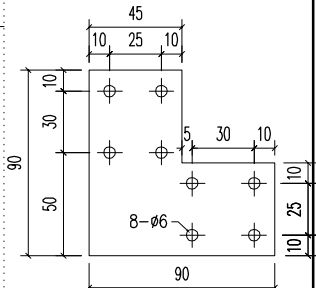

① 90x90x3mm 鋁片
(2-#12x16 S/S 圓頭)

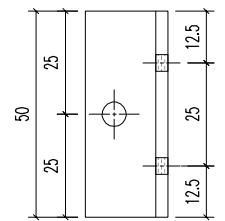

② 30x20x3mm 鋁角
(2-#12x16 S/S 圓頭)

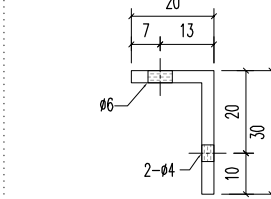

④ 30x20x3mm 鋁角
(2-#12x19 S/S)

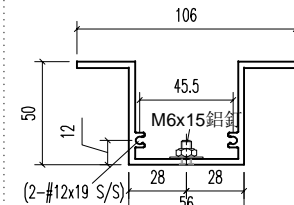

③ 106x50x3mm 鋁片
(2-#12x19 S/S)

04	A1鋁型材	143	開料	5	
03	A1鋁型材	991	開料	5	
02	30x20x3mm 鋁角	50	開料	5	
01	90x90x3mm 鋁片	-	開料	10	
序號	材料規格	長度	配件描述	數量	備註

美特鋁質有限公司
MIDI ALUMINIUM FABRICATOR LTD.
 Units 6-8, Sunray Industrial Centre, 1/F
 610 Cha Kwo Ling Road, Kowloon
 Tel:23489211-4 Fax:(852)27727666

PROJECT	J853-PODIUM ALUM CEILING & FEATURE CLADDING T6 3/F	JOB NO.	J853
---------	--	---------	------

FACTORY	01	W/CENTRE	MACH/SKBA/FAB	CUT ENDS	FINISH	噴塗	POST PAINT	03	ALUMINUM	
Standard	X X . = ±1	Angle	±1'	DATE	5/8/2023	DRAWN	SCALE	1:5	TRACK TYPE	
Tolerances	X X . X = ±05	Squareness	±1'	DRAWN	YEUNG	SCALE	1:5	TRACK TYPE	S....	
DRAWING TITLE	鋁板天花加工圖 3mm THK. ALUM.PLATE			DRAWING NO.	T6-3FP01-33		SHT.	-/-	REV.	-

E:\853 PODIUM ALUM CEILING\圖紙\T6 3/F ALUM\FAB NO 1176-3FP01-12.dwg 40459 圖 - 08 五 月 2023 08:28

REV.	CHECKED BY	PART NUMBER	Dim. A	Dim. B	Dim. C	Dim. D	Dim. E	Dim. F	Dim. G	QTY	Inv. Code	ASSEMBLE ON PARTS	EXTR. DRAWING	PART DRAWING
------	------------	-------------	--------	--------	--------	--------	--------	--------	--------	-----	-----------	-------------------	---------------	--------------

T6-3FP01-34 1

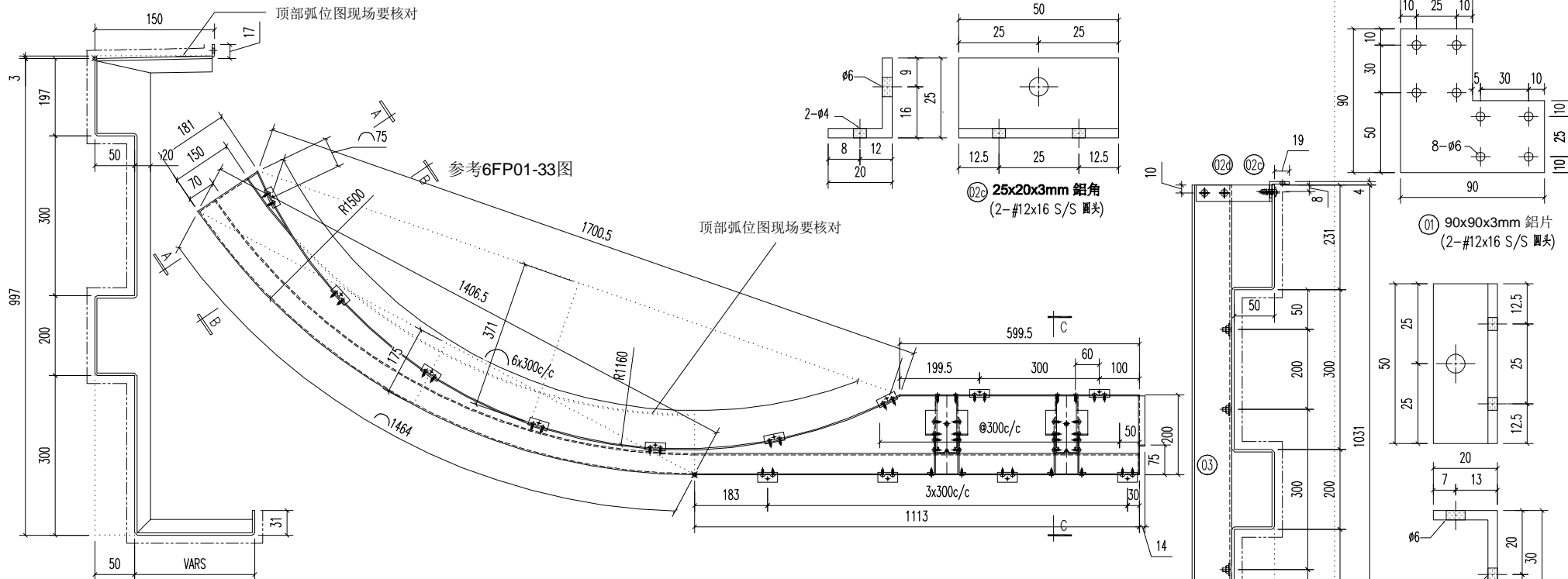

SECTION A-A

SECTION B-B

05	A1鋁型材	991	开料	5	参考6FP01-33圖
04	A1鋁型材	143	开料	2	
03	A1鋁型材	1028	开料	2	
02d	95x20x3mm 鋁角	20	开料	4	
02c	25x20x3mm 鋁角	50	开料	4	
02	30x20x3mm 鋁角	50	开料	9	
01	90x90x3mm 鋁片	-	开料	14	
序号	材料规格	长度	配件描述	数量	备注

美特鋁質有限公司
MIDI ALUMINIUM FABRICATOR LTD.
 Units 6-8, Sunray Industrial Centre, 1/F
 610 Cha Kwo Ling Road, Kowloon
 Tel:23489211-4 Fax:(852)27727666

REV.	DATE	AMENDMENT	REVISED BY	PROJECT J853-PODIUM ALUM CEILING & FEATURE CLADDING T6 3/F	JOB NO. J853
------	------	-----------	------------	--	--------------

FACTORY 01	W/CENTRE MAXH/SUBA/FAB	CUT ENDS	FINISH EC-DG-D334232-ZD1 (AL1)	噴塗	POST PAINT PRE PAINT	03 A1鋁型材 PART
Standard X X . = ±1	Angle ±1°	DATE 5/8/2023	DRAWN YEUNG	SCALE 1:5	TRACK TYPE S....	
Tolerances X X . X = ±05	Squareness ±1°	DRAWING NO. T6-3FP01-34	SHT. -/-	REV. -		

E:\853 PODIUM ALUM CEILING\圖紙\T6-3FP01-34 ALUM.FAB NO.1176-3FP01-02.dwg 40459 圖-08五五五 2023.06.28

REV.	CHECKED BY	PART NUMBER	Dim. A	Dim. B	Dim. C	Dim. D	Dim. E	Dim. F	Dim. G	QTY	Inv. Code	ASSEMBLE ON PARTS	EXTR. DRAWING	PART DRAWING
-		T6-3FP01-35								2				

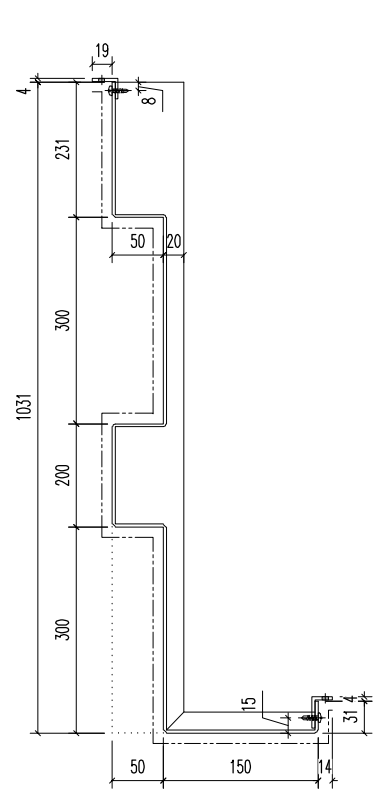

SECTION A-A

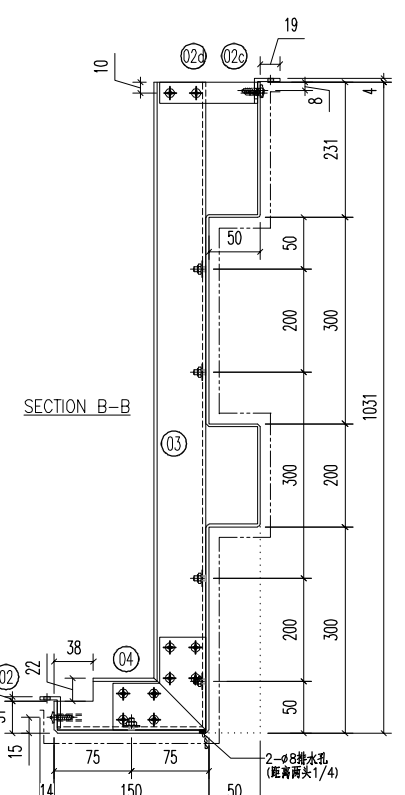
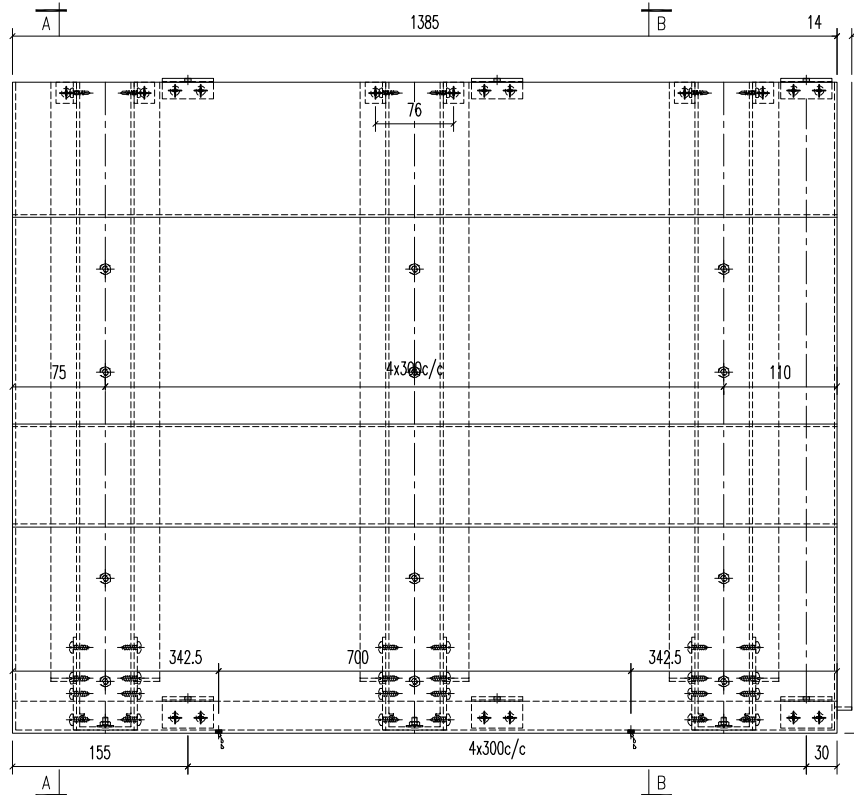

SECTION B-B

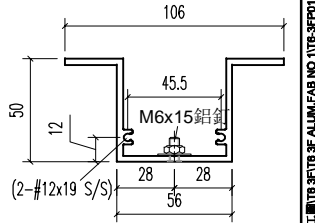
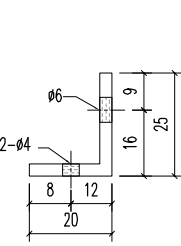
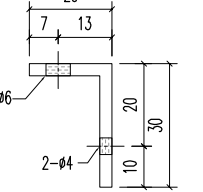
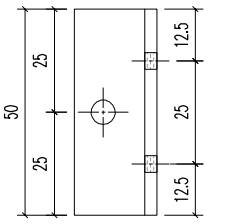
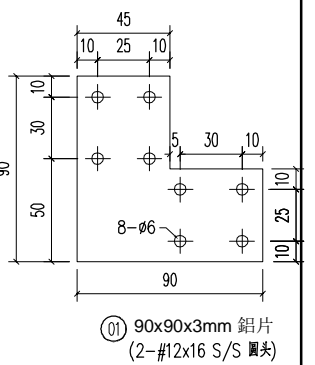

04	A1鋁型材	143	開料	5	
03	A1鋁型材	1028	開料	5	
02d	95x20x3mm 鋁角	-	開料	10	
02c	25x20x3mm 鋁角	50	開料	5	
02	30x20x3mm 鋁角	50	開料	5	
01	90x90x3mm 鋁片	-	開料	10	
序號	材料規格	長度	配件描述	數量	備註

美特鋁質有限公司
MIDI ALUMINIUM FABRICATOR LTD.
 Units 6-8, Sunray Industrial Centre, 1/F
 610 Cha Kwo Ling Road, Kowloon
 Tel:23489211-4 Fax:(852)27727666

FACTORY	01	W/CENTRE	MACH/SKID/FAB	CUT ENDS	FINISH	噴塗	POST PAINT	③ A1鋁型材	
Standard	X X . = ±1	Angle	±1'	DATE	5/8/2023	DRAWN	SCALE	1:5	
Tolerances	X X . X = ±05	Squareness	±1'	DRAWN	YEUNG	SCALE	1:5	TRACK TYPE	
PROJECT	J853-PODIUM ALUM CEILING & FEATURE CLADDING T6 3/F	JOB NO.	J853	DRAWING TITLE	鋁板天花加工圖 3mm THK. ALUM.PLATE	DRAWING NO.	T6-3FP01-35	SHT.	REV.
								-/-	-

REV.	DATE	AMENDMENT	REVISED BY

E:\853 PODIUM ALUM CEILING\J853-3FT6 3F ALUM.FAB NO.1176-3FP01-02.dwg 40469 圖 - 05 五.月 2023.06.28

REV.	CHECKED BY	PART NUMBER	Dim. A	Dim. B	Dim. C	Dim. D	Dim. E	Dim. F	Dim. G	QTY	Inv. Code	ASSEMBLE ON PARTS	EXTR. DRAWING	PART DRAWING
-		T6-3FP01-36								1				

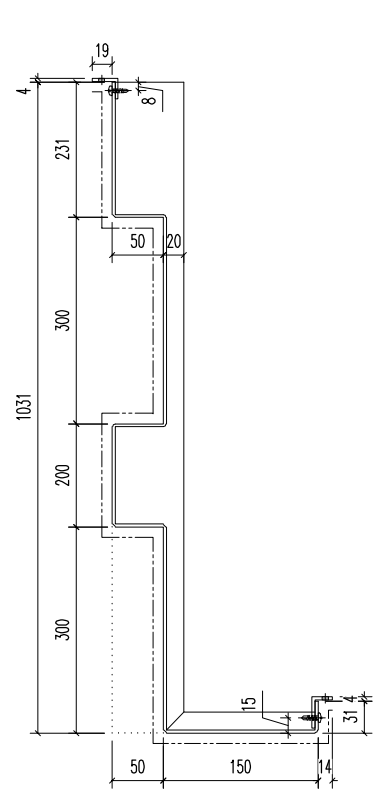

SECTION A-A

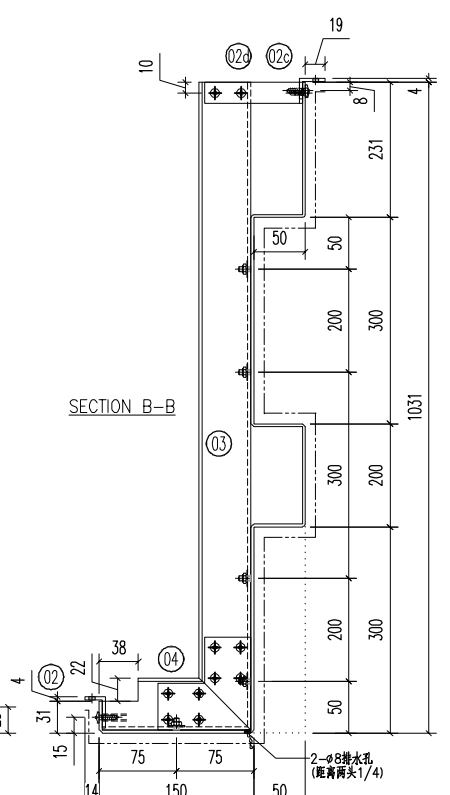
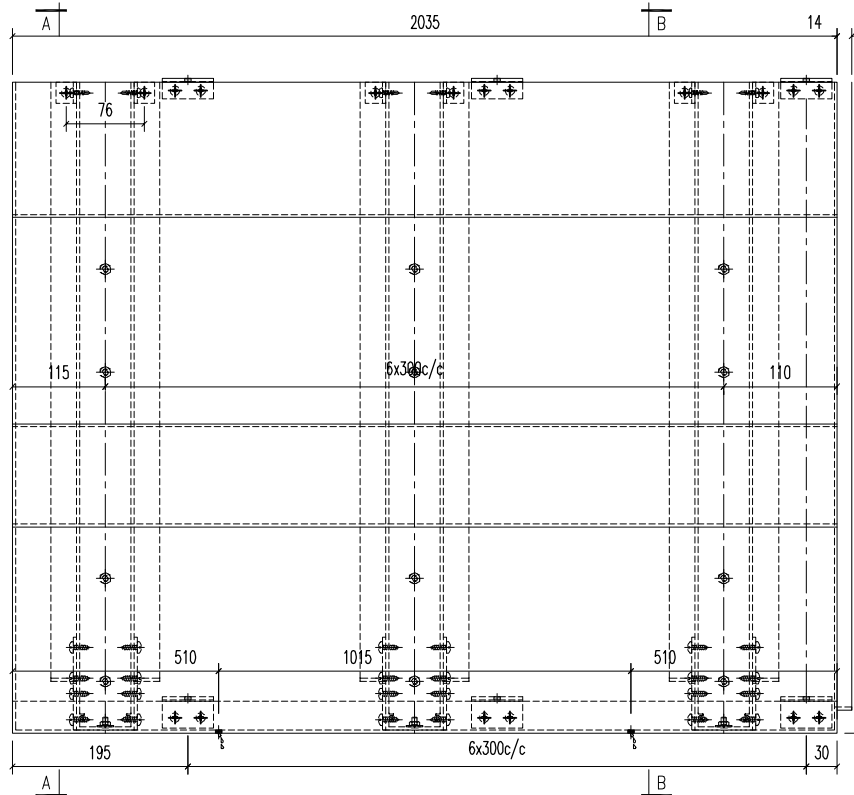

SECTION B-B

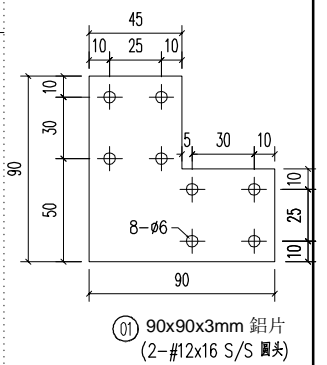

① 90x90x3mm 鋁片
(2-#12x16 S/S 圓頭)

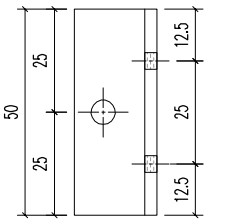

② 30x20x3mm 鋁角
(2-#12x16 S/S 圓頭)

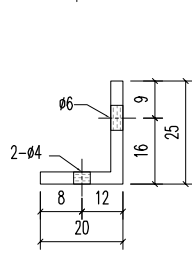
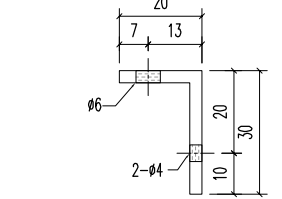

②c 25x20x3mm 鋁角
(2-#12x16 S/S 圓頭)

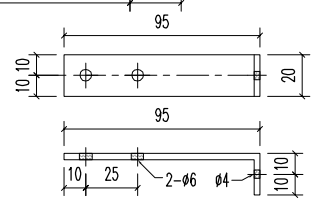

②d 95x20x3mm 鋁角
(2-#12x16 S/S 圓頭)

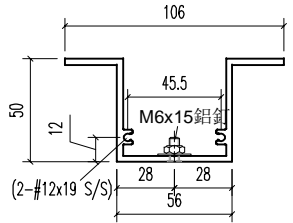

③ M6x15 鋁片
(2-#12x19 S/S)

04	A1鋁型材	143	開料	5	
03	A1鋁型材	1028	開料	5	
02d	95x20x3mm 鋁角	-	開料	10	
02c	25x20x3mm 鋁角	50	開料	5	
02	30x20x3mm 鋁角	50	開料	5	
01	90x90x3mm 鋁片	-	開料	10	
序號	材料規格	長度	配件描述	數量	備註

美特鋁質有限公司
MIDI ALUMINIUM FABRICATOR LTD.
 Units 6-8, Sunray Industrial Centre, 1/F
 610 Cha Kwo Ling Road, Kowloon
 Tel:23489211-4 Fax:(852)27727666

FACTORY	01	W/CENTRE	MACH/SUBA/FAB	CUT ENDS	FINISH	噴塗	POST PAINT	③ A1鋁型材	
Standard	X X . = ±1	Angle	±1'	DATE	5/8/2023	EC-DG-D334232-ZD1 (AL1)	PRE PAINT	SUB ASSEM.	
Tolerances	X X . X = ±05	Squareness	±1'	DRAWN	YEUNG		SCALE	TRACK TYPE	
REV.	DATE	AMENDMENT	REVISED BY	PROJECT	J853-PODIUM ALUM CEILING & FEATURE CLADDING T6 3/F	DRAWING NO.	T6-3FP01-36	SHT.	REV.
				JOB NO.	J853			1:5	S....
				DRAWING TITLE	鋁板天花加工圖 3mm THK. ALUM.PLATE			-/-	-

E:\853 PODIUM ALUM CEILING\J853-3FT\T6 3F ALUM\FAB NO 1176-3FP01-12.dwg 40469 圖 - 05 五.月 2023 06:28

REV.	CHECKED BY	PART NUMBER	Dim. A	Dim. B	Dim. C	Dim. D	Dim. E	Dim. F	Dim. G	QTY	Inv. Code	ASSEMBLE ON PARTS	EXTR. DRAWING	PART DRAWING
-		T6-3FP01-38								1				

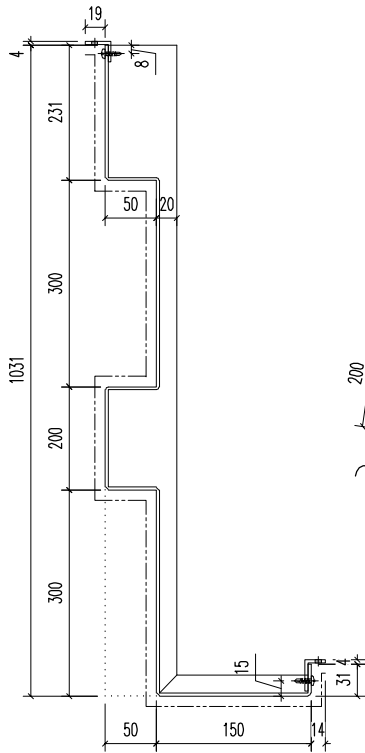

SECTION A-A

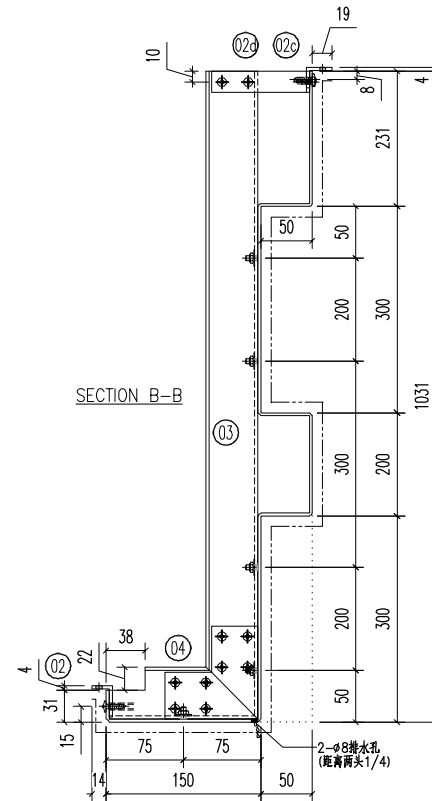
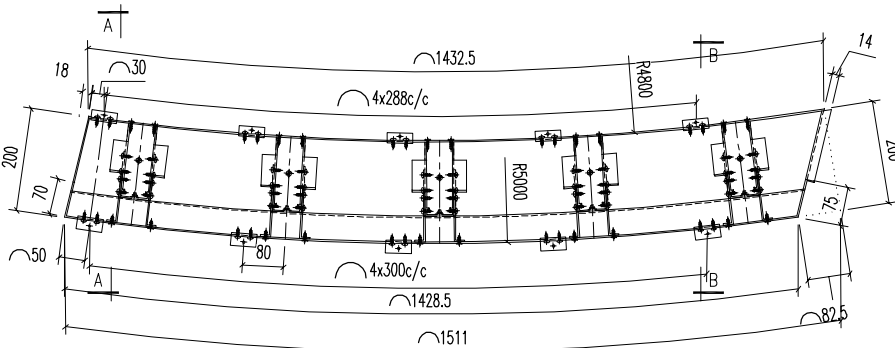

SECTION B-B

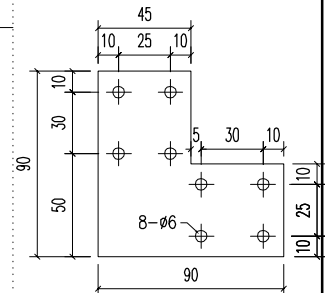

① 90x90x3mm 鋁片
(2-#12x16 S/S 圓頭)

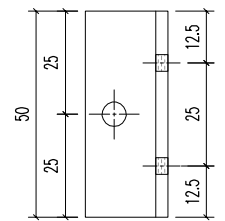

② 30x20x3mm 鋁角
(2-#12x16 S/S 圓頭)

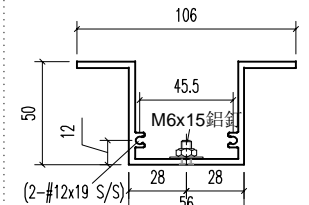

②c 25x20x3mm 鋁角
(2-#12x16 S/S 圓頭)

②d 95x20x3mm 鋁角
(2-#12x16 S/S 圓頭)

04	A1鋁型材	143	開料	5	
03	A1鋁型材	1028	開料	5	
02d	95x20x3mm 鋁角	-	開料	10	
02c	25x20x3mm 鋁角	50	開料	5	
02	30x20x3mm 鋁角	50	開料	5	
01	90x90x3mm 鋁片	-	開料	10	
序號	材料規格	長度	配件描述	數量	備註

美特鋁質有限公司
MIDI ALUMINIUM FABRICATOR LTD.

Units 6-8, Sunray Industrial Centre, 1/F
610 Cha Kwo Ling Road, Kowloon
Tel:23489211-4 Fax:(852)27727666

PROJECT J853-PODIUM ALUM CEILING & FEATURE CLADDING T6 3/F
JOB NO. J853

FACTORY	W/CENTRE	CUT ENDS	FINISH	噴塗	POST PAINT	③ A1鋁型材
01	MACH/SKBA/FAB		EC-DG-D334232-ZD1 (AL1)		PRE PAINT	PART
Standard	X X . = ±1	Angle ±1'	DATE	DRAWN	SCALE	TRACK TYPE
Tolerances	X X . X = ±05	Squareness ±1'	5/8/2023	YEUNG	1:5	S....
REV.	DATE	AMENDMENT	REVISED BY	DRAWING NO.	SHT.	REV.
				T6-3FP01-38	-/-	-

E:\853-PODIUM ALUM CEILING\J853-3F ALUM\FAB NO 1178-3FP01-12.dwg 4/4/23 黃一 08 五 月 2023 08:28

REV.	CHECKED BY	PART NUMBER	Dim. A	Dim. B	Dim. C	Dim. D	Dim. E	Dim. F	Dim. G	QTY	Inv. Code	ASSEMBLE ON PARTS	EXTR. DRAWING	PART DRAWING
-		T6-3FP01-39								1				

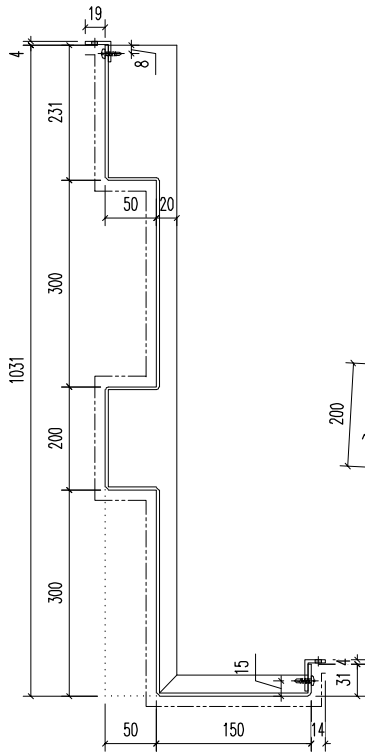

SECTION A-A

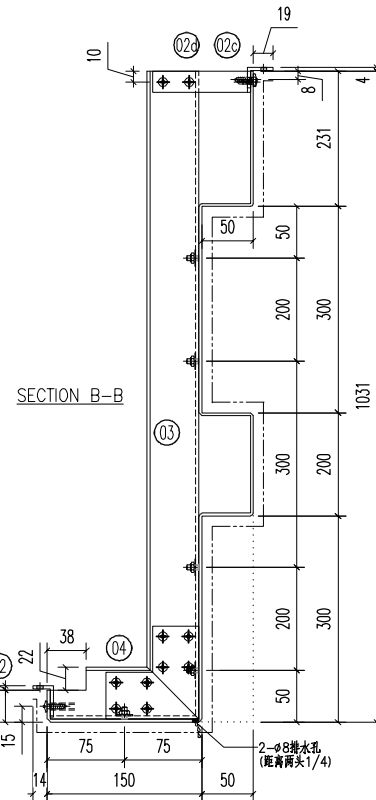
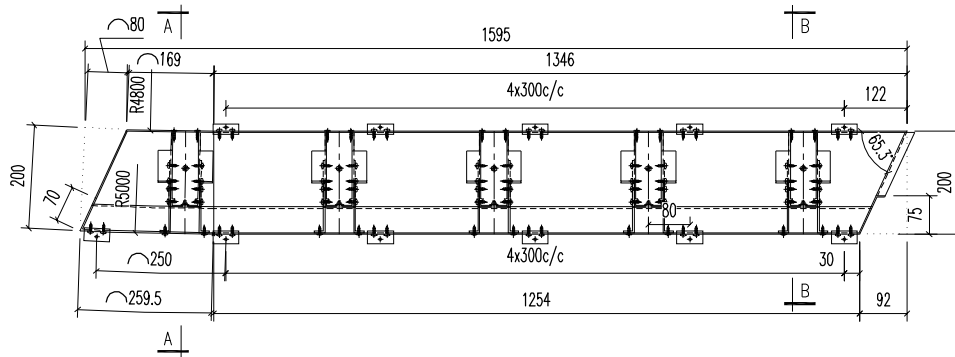

SECTION B-B

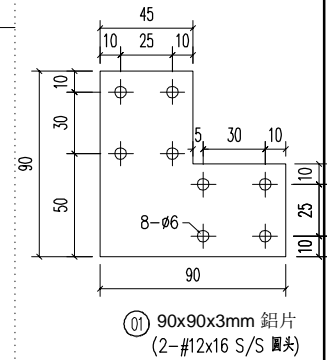

① 90x90x3mm 鋁片
(2-#12x16 S/S 圓頭)

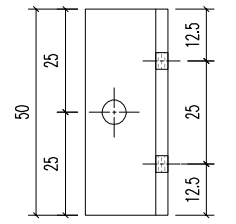

② 30x20x3mm 鋁角
(2-#12x16 S/S 圓頭)

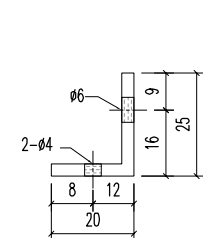

②c 25x20x3mm 鋁角
(2-#12x16 S/S 圓頭)

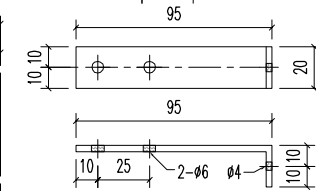

②d 95x20x3mm 鋁角
(2-#12x16 S/S 圓頭)

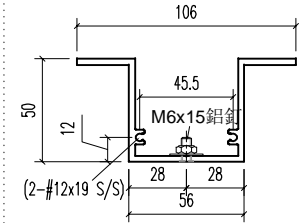

③ M6x15 鋁片
(2-#12x19 S/S)

04	A1鋁型材	143	開料	5	
03	A1鋁型材	1028	開料	5	
02d	95x20x3mm 鋁角	-	開料	10	
02c	25x20x3mm 鋁角	50	開料	6	
02	30x20x3mm 鋁角	50	開料	6	
01	90x90x3mm 鋁片	-	開料	10	
序號	材料規格	長度	配件描述	數量	備註

美特鋁質有限公司
MIDI ALUMINIUM FABRICATOR LTD.
 Units 6-8, Sunray Industrial Centre, 1/F
 610 Cha Kwo Ling Road, Kowloon
 Tel:23489211-4 Fax:(852)27727666

FACTORY	W/CENTRE	CUT ENDS	FINISH	噴塗	POST PAINT	③ A1鋁型材
01	MACH/SKBA/FAB		EC-DG-D334232-ZD1 (AL1)		PRE PAINT	PART
Standard	X X . = ±1	Angle ±1'	DATE	DRAWN	SCALE	TRACK TYPE
Tolerances	X X . X = ±05	Squareness ±1'	5/8/2023	YEUNG	1:5	S....
PROJECT	JOB NO.	DRAWING TITLE	DRAWING NO.	SHT.	REV.	
J853-PODIUM ALUM CEILING & FEATURE CLADDING T6 3/F	J853	鋁板天花加工圖 3mm THK. ALUM.PLATE	T6-3FP01-39	-/-	-	

REV.	DATE	AMENDMENT	REVISED BY

E:\853 PODIUM ALUM CEILING\J853-3F\T6-3FP01-39 ALUM.FAB NO.1176-3FP01-12.dwg 40459 圖一 08 五 月 2023 08:28

REV.	CHECKED BY	PART NUMBER	Dim. A	Dim. B	Dim. C	Dim. D	Dim. E	Dim. F	Dim. G	QTY	Inv. Code	ASSEMBLE ON PARTS	EXTR. DRAWING	PART DRAWING
-		T6-3FP01-40								1				

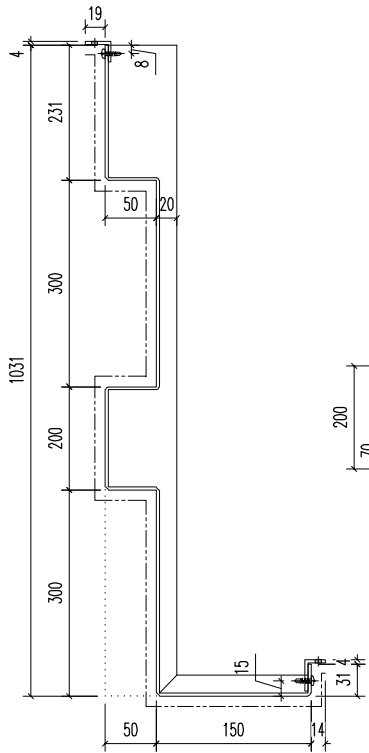

SECTION A-A

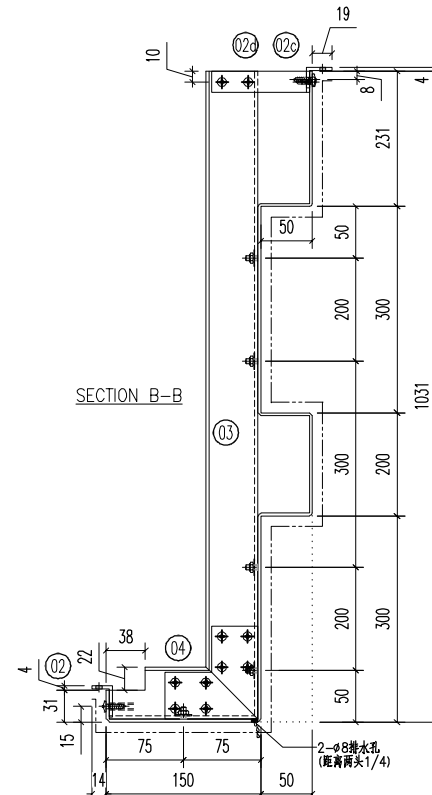
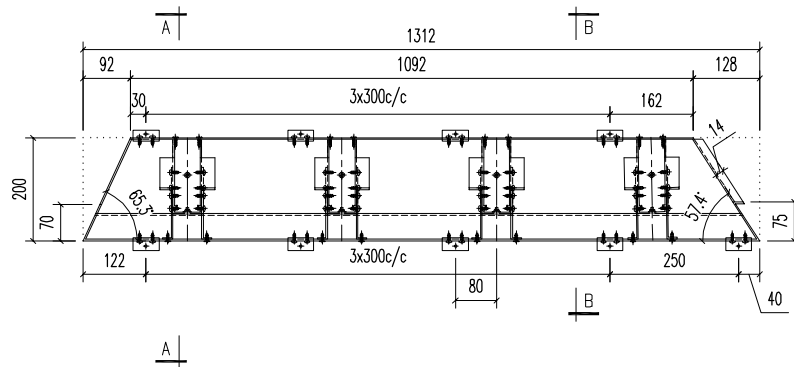

SECTION B-B

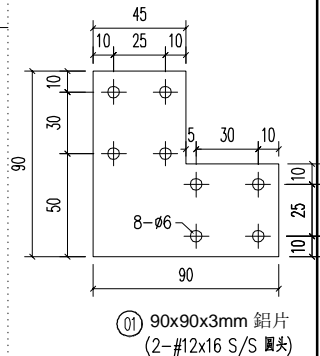

① 90x90x3mm 鋁片 (2-#12x16 S/S 圓頭)

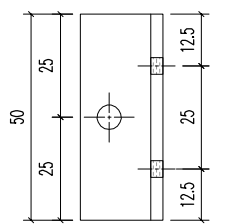

② 30x20x3mm 鋁角 (2-#12x16 S/S 圓頭)

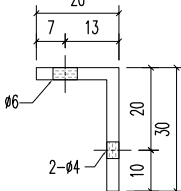

③ 25x20x3mm 鋁角 (2-#12x16 S/S 圓頭)

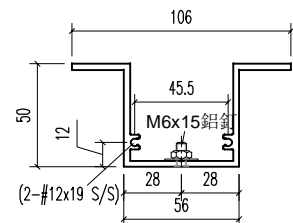

④ 95x20x3mm 鋁角 (2-#12x19 S/S)

04	A1鋁型材	143	開料	4	
03	A1鋁型材	1028	開料	4	
02d	95x20x3mm 鋁角	-	開料	8	
02c	25x20x3mm 鋁角	50	開料	5	
02	30x20x3mm 鋁角	50	開料	5	
01	90x90x3mm 鋁片	-	開料	8	
序號	材料規格	長度	配件描述	數量	備註

美特鋁質有限公司
MIDI ALUMINIUM FABRICATOR LTD.
 Units 6-8, Sunray Industrial Centre, 1/F
 610 Cha Kwo Ling Road, Kowloon
 Tel:23489211-4 Fax:(852)27727666

PROJECT	J853-PODIUM ALUM CEILING & FEATURE CLADDING T6 3/F	JOB NO.	J853
---------	--	---------	------

FACTORY	01	W/CENTRE	MACH/SKBA/FAB	CUT ENDS	FINISH	噴塗	POST PAINT	③ A1鋁型材	
Standard	X X . = ±1	Angle	±1'	DATE	5/8/2023	DRAWN	SCALE	TRACK TYPE	
Tolerances	X X . X = ±05	Squareness	±1'	DRAWN	YEUNG	SCALE	1:5	S.....	
DRAWING TITLE	鋁板天花加工圖		3mm THK. ALUM.PLATE		DRAWING NO.	T6-3FP01-40		SHT.	REV.
								-/-	-

E:\853\PODIUM ALUM CEILING\J853-3F ALUM\FAB NO 1176-3FP01-12.dwg 40459 圖 - 08 五.月 2023 08:28

REV.	CHECKED BY	PART NUMBER	Dim. A	Dim. B	Dim. C	Dim. D	Dim. E	Dim. F	Dim. G	QTY	Inv. Code	ASSEMBLE ON PARTS	EXTR. DRAWING PART DRAWING
------	------------	-------------	--------	--------	--------	--------	--------	--------	--------	-----	-----------	-------------------	----------------------------

-		T6-3FP01-41								1			
---	--	-------------	--	--	--	--	--	--	--	---	--	--	--

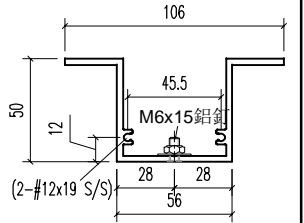
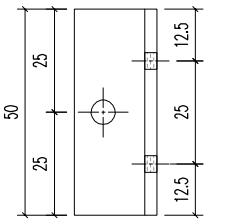
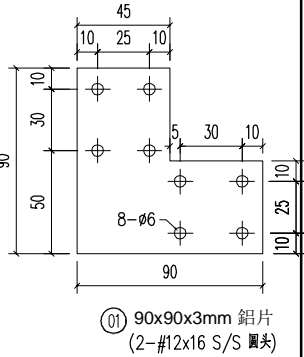
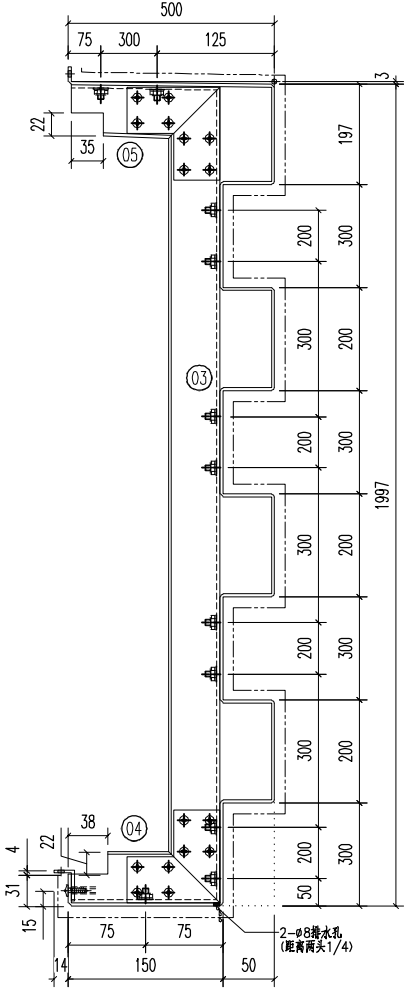
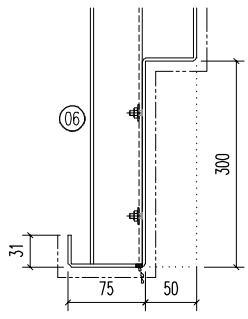
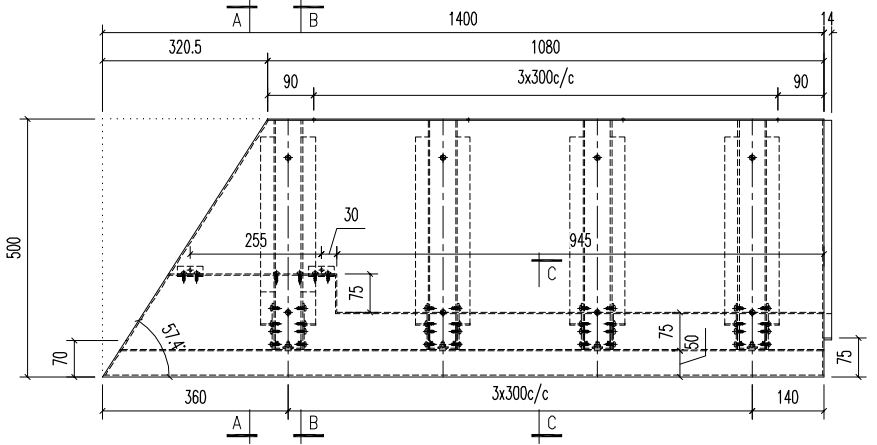
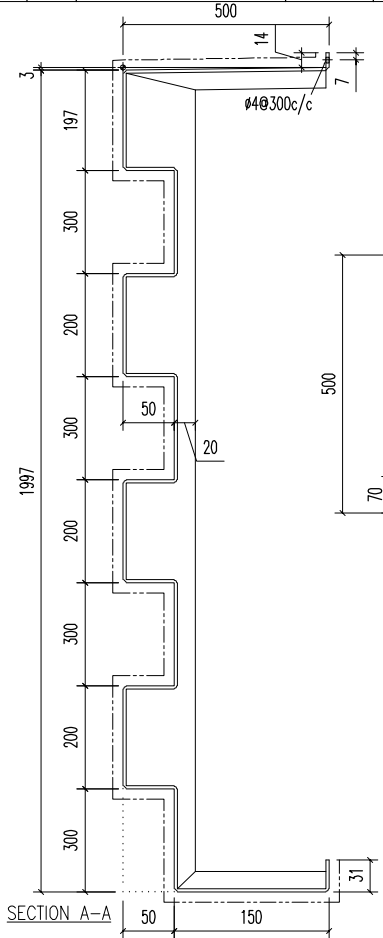

序號	材料規格	長度	配件描述	數量	備註
06	A1鋁型材	1991	開料	3	
05	A1鋁型材	444	開料	4	
04	A1鋁型材	143	開料	1	
03	A1鋁型材	1991	開料	1	
02	30x20x3mm 鋁角	50	開料	2	
01	90x90x3mm 鋁片	-	開料	10	

REV.	DATE	AMENDMENT	REVISED BY

美特鋁質有限公司
MIDI ALUMINIUM FABRICATOR LTD.
 Units 6-8, Sunray Industrial Centre, 1/F
 610 Cha Kwo Ling Road, Kowloon
 Tel:23489211-4 Fax:(852)27727666

PROJECT J853-PODIUM ALUM CEILING & FEATURE CLADDING T6 3/F
 JOB NO. J853

FACTORY 01	W/CENTRE MACH/SUBA/FAB	CUT ENDS	FINISH 噴塗 EC-DG-D334232-ZD1 (AL1)	POST PAINT	PRE PAINT	SCALE 1:5	TRACK TYPE S.....
Standard X X . = ±1	Angle ±1'	DATE 5/8/2023	DRAWN YEUNG	SHT. -/-	REV. -		
Tolerances X X . X = ±05	Squareness ±1'	DRAWING NO. T6-3FP01-41					

E:\853 PODIUM ALUM CEILING\圖紙\T6-3FP01-41\ALUM.FAB NO.1176-3FP01-12.dwg 40459 圖 - 08 五月 2023 08:28

REV.	CHECKED BY	PART NUMBER	Dim. A	Dim. B	Dim. C	Dim. D	Dim. E	Dim. F	Dim. G	QTY	Inv. Code	ASSEMBLE ON PARTS	EXTR. DRAWING PART DRAWING
-		T6-3FP01-42								1			

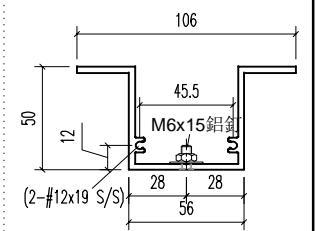
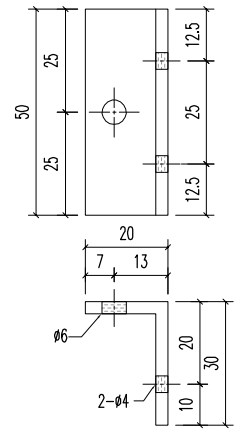
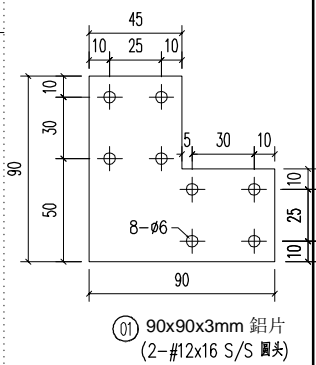
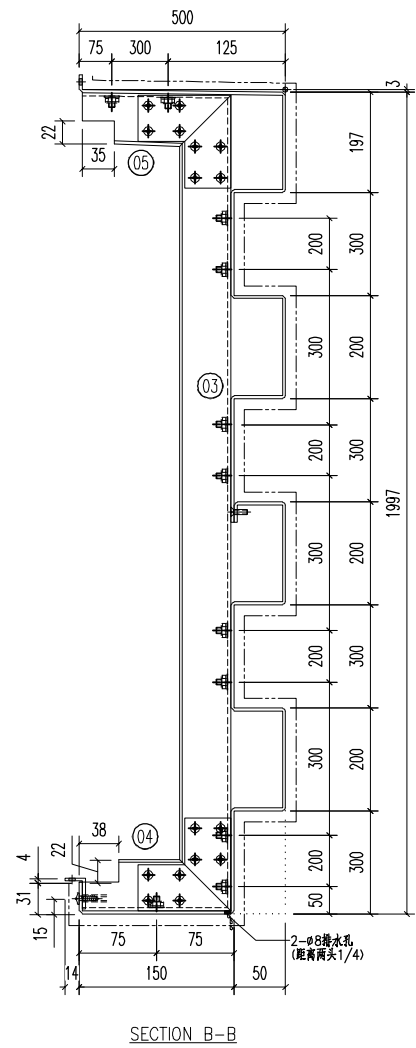
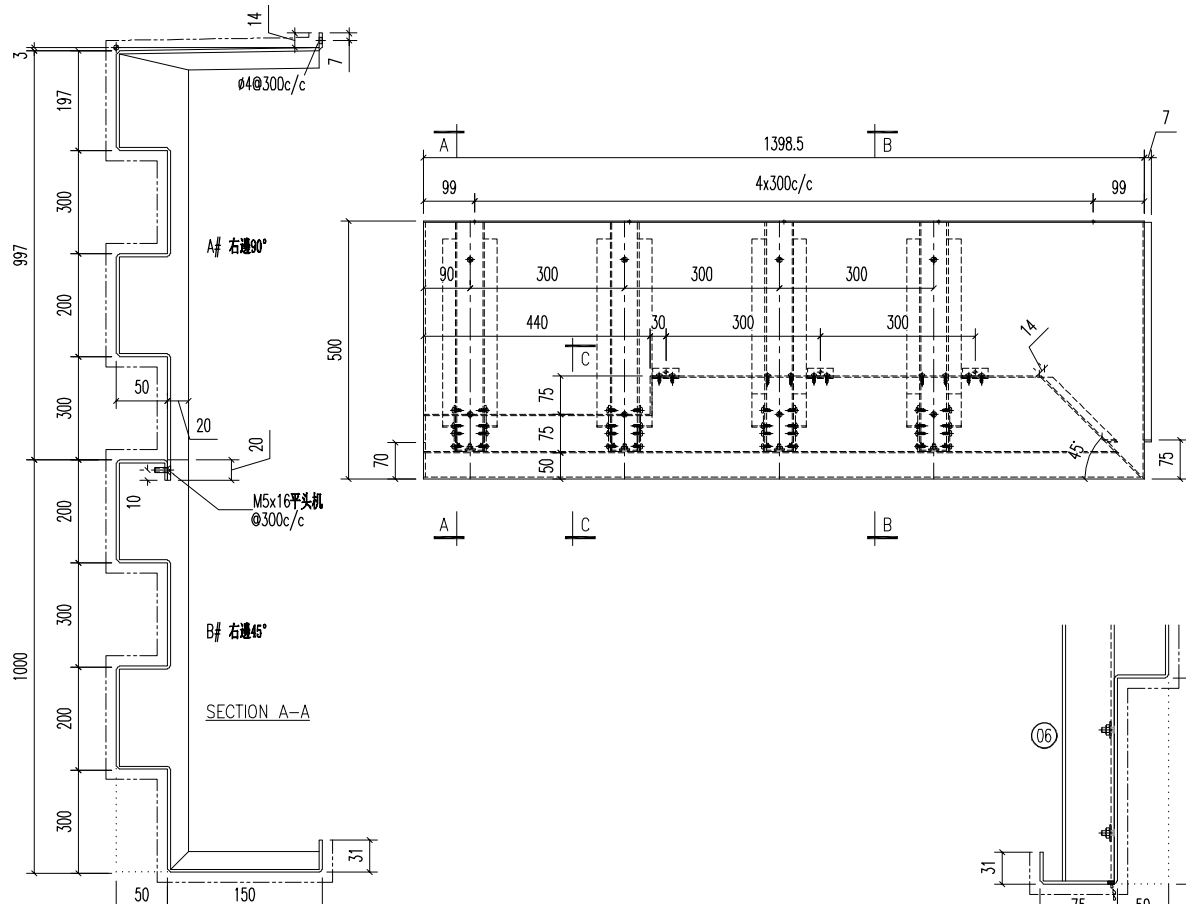

序号	材料规格	长度	配件描述	数量	备注
06	A1鋁型材	1991	开料	2	
05	A1鋁型材	444	开料	4	
04	A1鋁型材	143	开料	2	
03	A1鋁型材	1991	开料	2	
02	30x20x3mm 鋁角	50	开料	3	
01	90x90x3mm 鋁片	-	开料	12	

美特鋁質有限公司
MIDI ALUMINIUM FABRICATOR LTD.
 Units 6-8, Sunray Industrial Centre, 1/F
 610 Cha Kwo Ling Road, Kowloon
 Tel:23489211-4 Fax:(852)27727666

FACTORY 01	W/CENTRE MACH/SUBA/FAB	CUT ENDS	FINISH 噴塗 EC-DG-D334232-ZD1 (AL1)	POST PAINT	03 A1鋁型材
Standard X X . = ±1	Angle ±1'	DATE 5/8/2023	DRAWN YEUNG	PRE PAINT	SUB ASSEM.
Tolerances X X . X = ±05	Squareness ±1'	SCALE 1:5	TRACK TYPE S....		

PROJECT J853-PODIUM ALUM CEILING & FEATURE CLADDING T6 3/F	JOB NO. J853	DRAWING TITLE 鋁板天花加工圖 3mm THK. ALUM.PLATE	DRAWING NO. T6-3FP01-42	SHT. -/-	REV. -
REV.	DATE	AMENDMENT	REVISED BY		

E:\853 PODIUM ALUM CEILING\圖紙\T6 3/F ALUM.FAB NO.1176-3FP01-02.dwg 40459 圖 - 08 五月 2023 08:30

REV.	CHECKED BAR BY	PART NUMBER	Dim. A	Dim. B	Dim. C	Dim. D	Dim. E	Dim. F	Dim. G	QTY	Inv. Code	ASSEMBLE ON PARTS	EXTR. DRAWING PART DRAWING
-		T6-3FP01-43								1			

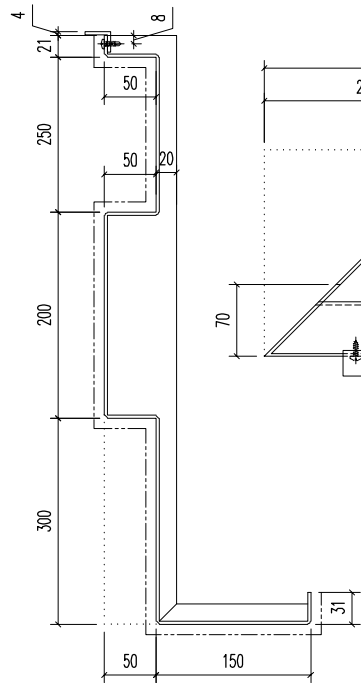

SECTION A-A

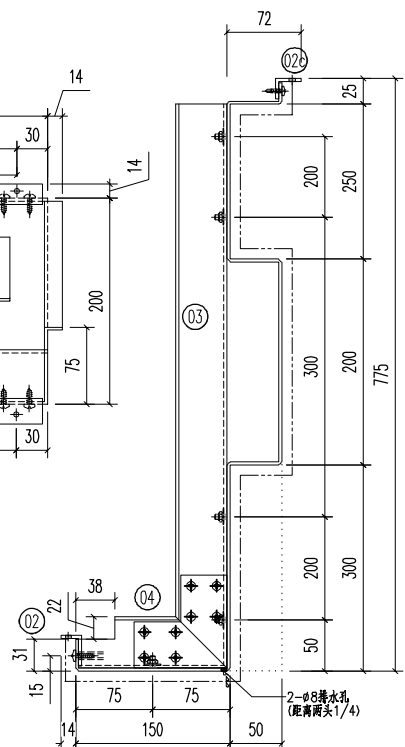
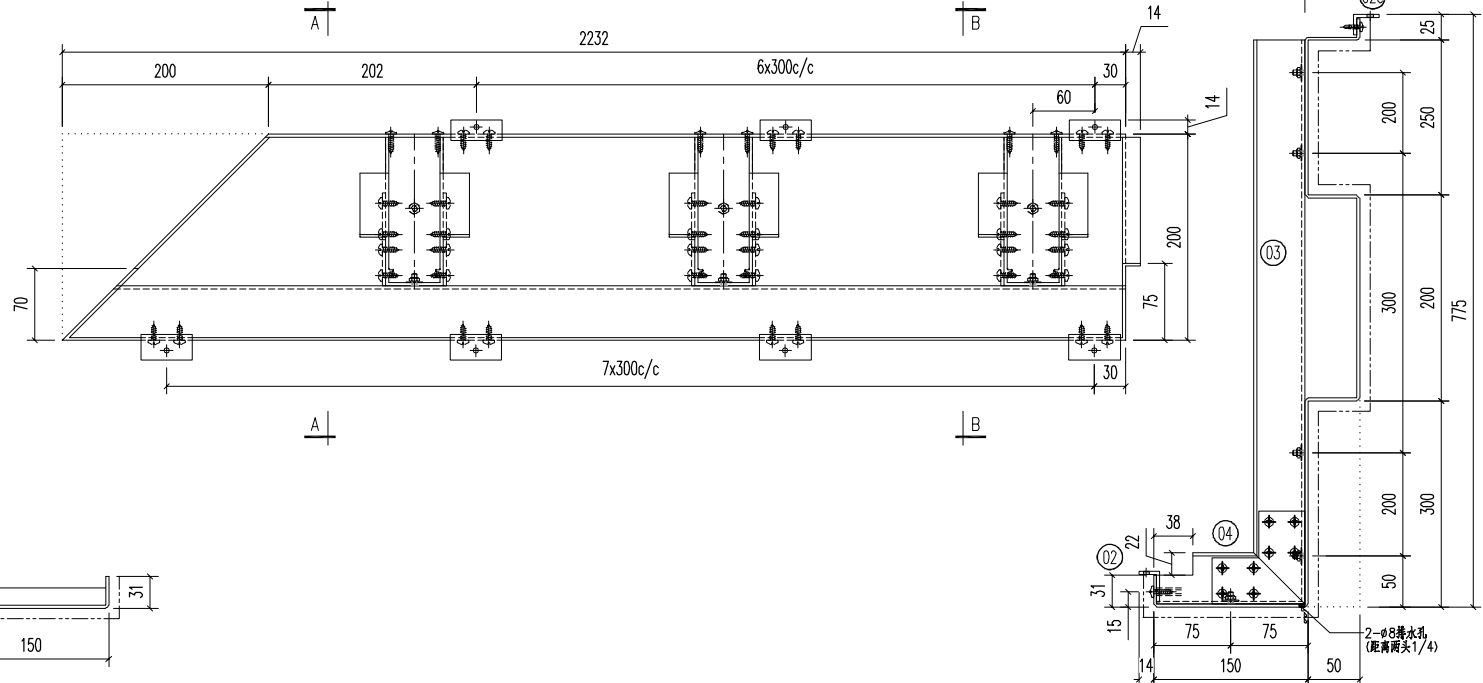

SECTION B-B

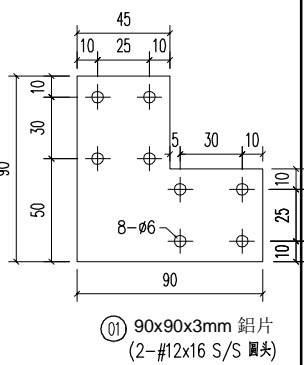

01 90x90x3mm 鋁片
(2-#12x16 S/S 圓頭)

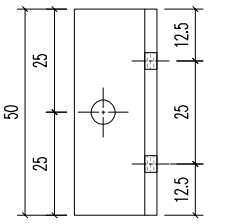

02c 25x20x3mm 鋁角
(2-#12x16 S/S 圓頭)

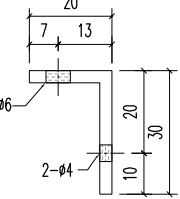

02 30x20x3mm 鋁角
(2-#12x16 S/S 圓頭)

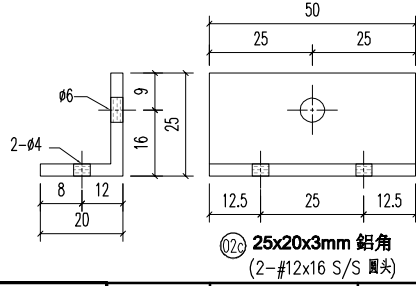

02a 25x20x3mm 鋁角
(2-#12x16 S/S 圓頭)

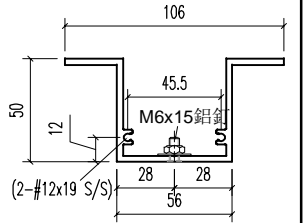

03 90x90x3mm 鋁片
(2-#12x19 S/S)

04	A1鋁型材	143	開料	7	
03	A1鋁型材	747	開料	7	
02c	25x20x3mm 鋁角	50	開料	8	
02	30x20x3mm 鋁角	50	開料	7	
01	90x90x3mm 鋁片	-	開料	14	
序號	材料規格	長度	配件描述	數量	備註

美特鋁質有限公司
MIDI ALUMINIUM FABRICATOR LTD.
 Units 6-8, Sunray Industrial Centre, 1/F
 610 Cha Kwo Ling Road, Kowloon
 Tel:23489211-4 Fax:(852)27727666

PROJECT	J853-PODIUM ALUM CEILING & FEATURE CLADDING T6 3/F	JOB NO.	J853
---------	--	---------	------

FACTORY	01	W/CENTRE	MACH/SUBA/FAB	CUT ENDS	FINISH	噴塗	POST PAINT	03	鋁型材
Standard	X X . = ±1	Angle	±1'	DATE	5/8/2023	DRAWN	YEUNG	SCALE	1:5
Tolerances	X X . X = ±05	Squareness	±1'	DRAWING TITLE	鋁板天花加工圖	DRAWING NO.	T6-3FP01-43	SHT.	-/-
					3mm THK. ALUM.PLATE			REV.	-

REV.	DATE	AMENDMENT	REVISED BY
------	------	-----------	------------

E:\853 PODIUM ALUM CEILING\J853-3F ALUM FAB NO 1176-3FP01-02.dwg 40459 圖 - 08 五 月 2023 08:30

REV.	CHECKED BAR BY	PART NUMBER	Dim. A	Dim. B	Dim. C	Dim. D	Dim. E	Dim. F	Dim. G	QTY	Inv. Code	ASSEMBLE ON PARTS	EXTR. DRAWING PART DRAWING
-		T6-3FP01-44								1			

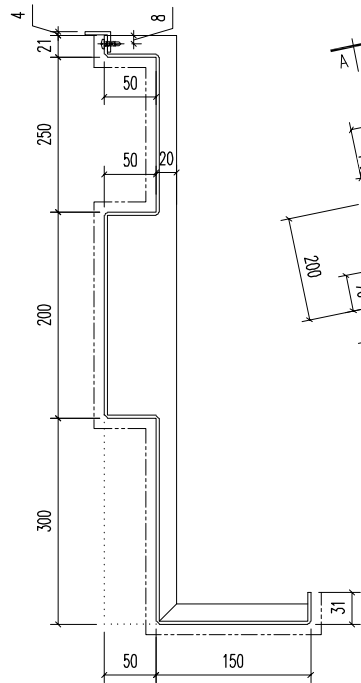

SECTION A-A

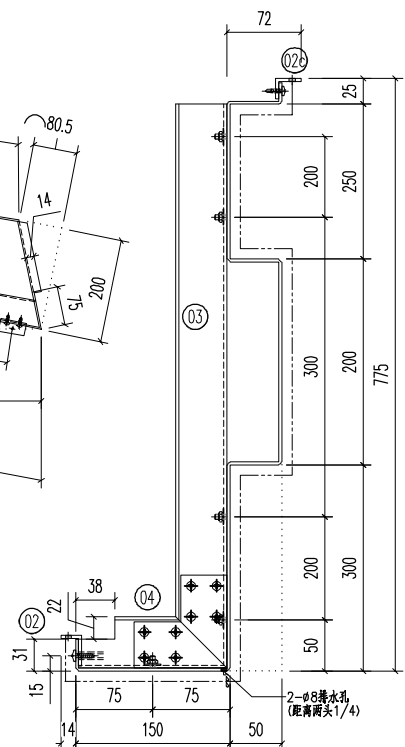
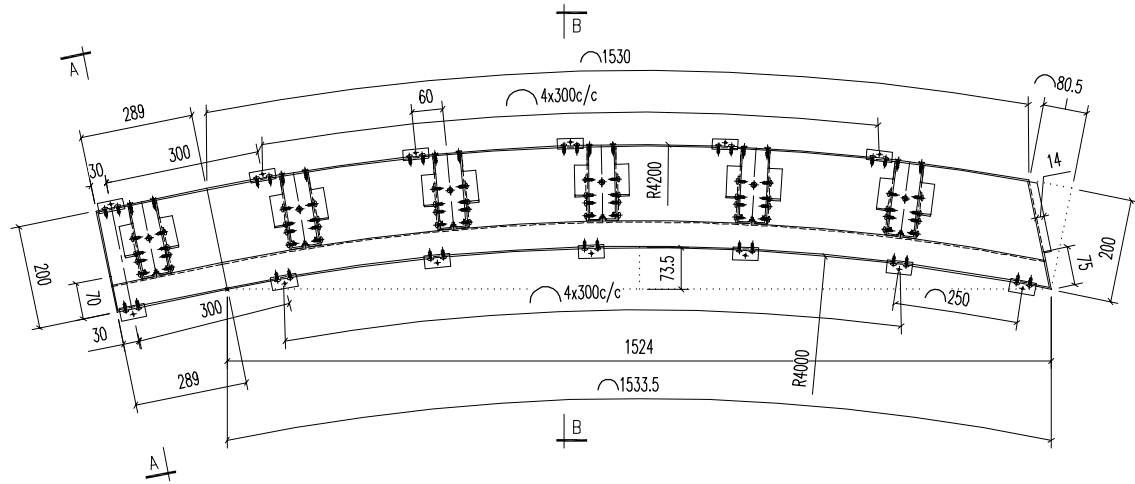

SECTION B-B

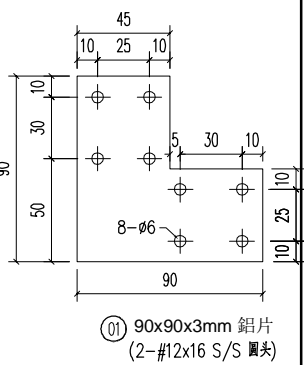

01 90x90x3mm 鋁片
(2-#12x16 S/S 圓頭)

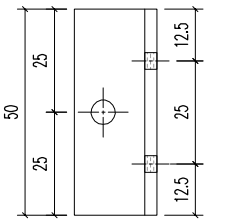

02 30x20x3mm 鋁角
(2-#12x16 S/S 圓頭)

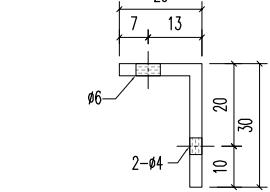

02c 25x20x3mm 鋁角
(2-#12x16 S/S 圓頭)

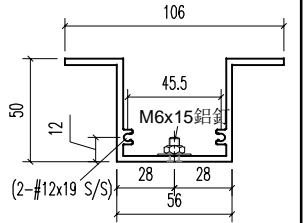

03 M6x15 鋁螺絲
(2-#12x19 S/S)

04	A1鋁型材	143	開料	6	
03	A1鋁型材	747	開料	6	
02c	25x20x3mm 鋁角	50	開料	7	
02	30x20x3mm 鋁角	50	開料	6	
01	90x90x3mm 鋁片	-	開料	12	
序號	材料規格	長度	配件描述	數量	備註

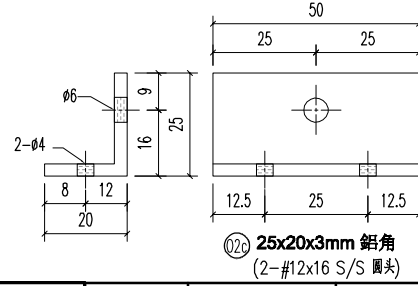

02c 25x20x3mm 鋁角
(2-#12x16 S/S 圓頭)

美特鋁質有限公司
MIDI ALUMINIUM FABRICATOR LTD.
 Units 6-8, Sunray Industrial Centre, 1/F
 610 Cha Kwo Ling Road, Kowloon
 Tel:23489211-4 Fax:(852)27727666

PROJECT	J853-PODIUM ALUM CEILING & FEATURE CLADDING T6 3/F	JOB NO.	J853
---------	--	---------	------

FACTORY	01	W/CENTRE	MACH/SUBA/FAB	CUT ENDS	FINISH	噴塗	POST PAINT	03 鋁型材			
Standard	X X . = ±1	Angle	±1'	DATE	5/8/2023	DRAWN	YEUNG	SCALE	1:5	TRACK TYPE	S....
Tolerances	X X . X = ±05	Squareness	±1'	DRAWING NO.	T6-3FP01-44	SHT.	-/-	REV.	-		

REV.	DATE	AMENDMENT	REVISED BY
------	------	-----------	------------

E:\853 PODIUM ALUM CEILING\J853-3F ALUM FAB NO 1176-3FP01-12.dwg 4/4/23 圖一 08 五/月 2023 08:30

REV.	CHECKED BAR BY	PART NUMBER	Dim. A	Dim. B	Dim. C	Dim. D	Dim. E	Dim. F	Dim. G	QTY	Inv. Code	ASSEMBLE ON PARTS	EXTR. DRAWING PART DRAWING
-		T6-3FP01-45								1			

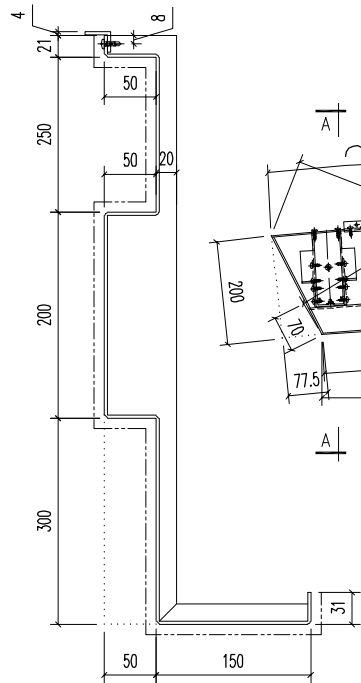

SECTION A-A

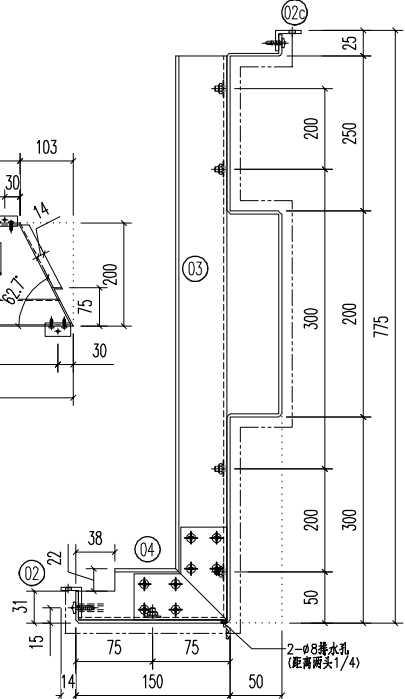
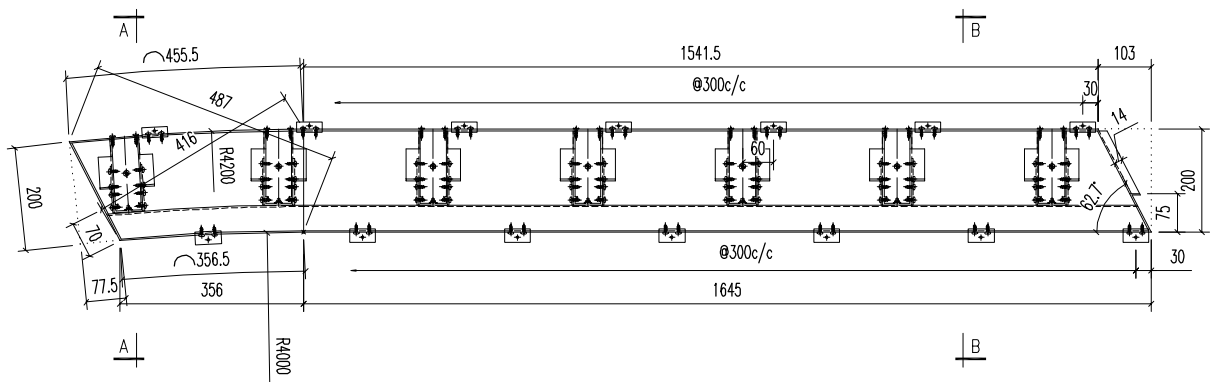

SECTION B-B

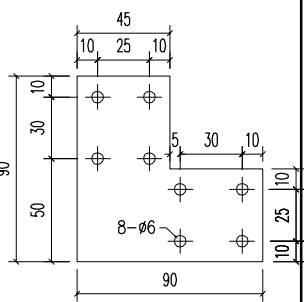

① 90x90x3mm 鋁片
(2-#12x16 S/S 圓頭)

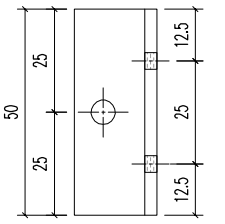

② 30x20x3mm 鋁角
(2-#12x16 S/S 圓頭)

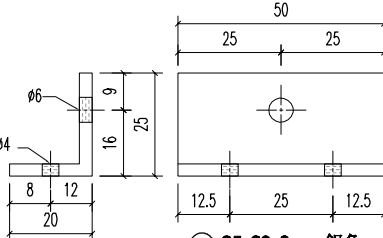
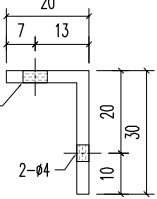

②c 25x20x3mm 鋁角
(2-#12x16 S/S 圓頭)

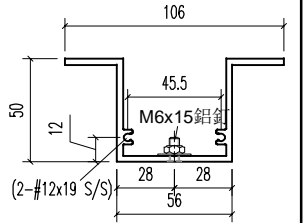

③ 鋁型材

04	A1鋁型材	143	開料	7	
03	A1鋁型材	747	開料	7	
02c	25x20x3mm 鋁角	50	開料	7	
02	30x20x3mm 鋁角	50	開料	7	
01	90x90x3mm 鋁片	-	開料	14	
序號	材料規格	長度	配件描述	數量	備註

美特鋁質有限公司
MIDI ALUMINIUM FABRICATOR LTD.
 Units 6-8, Sunray Industrial Centre, 1/F
 610 Cha Kwo Ling Road, Kowloon
 Tel:23489211-4 Fax:(852)27727666

FACTORY 01	W/CENTRE MACH/SUBA/FAB	CUT ENDS	FINISH EC-DG-D334232-ZD1 (AL1)	噴塗	POST PAINT	③ 鋁型材
Standard X X . = ±1	Angle ±1'	DATE 5/8/2023	DRAWN YEUNG	SCALE 1:5	PRE PAINT	PART
Tolerances X X . X = ±05	Squareness ±1'	DRAWING NO. T6-3FP01-45	SHT. -/-	REV. -	TRACK TYPE S.....	SUB ASSEM.

REV.	DATE	AMENDMENT	REVISED BY

PROJECT J853-PODIUM ALUM CEILING & FEATURE CLADDING T6 3/F	JOB NO. J853
--	-----------------

DRAWING TITLE 鋁板天花加工圖 3mm THK. ALUM.PLATE

DRAWING NO. T6-3FP01-45	SHT. -/-	REV. -
----------------------------	-------------	-----------

E:\853\PODIUM ALUM CEILING\圖紙\T6-3FP01-45.dwg 4/4/23 黃一 08:53:18 2023.08.30

REV.	CHECKED BAR BY	PART NUMBER	Dim. A	Dim. B	Dim. C	Dim. D	Dim. E	Dim. F	Dim. G	QTY	Inv. Code	ASSEMBLE ON PARTS	EXTR. DRAWING PART DRAWING
-		T6-3FP01-46								1			

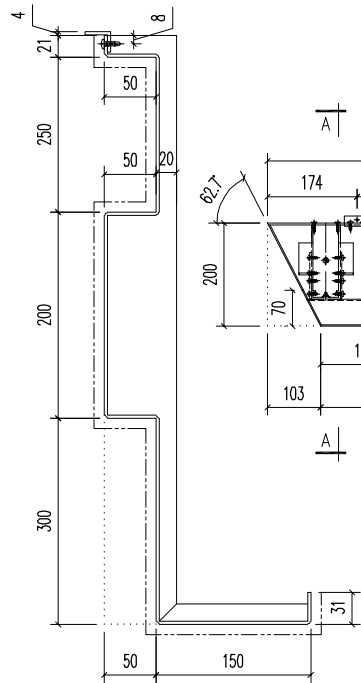

SECTION A-A

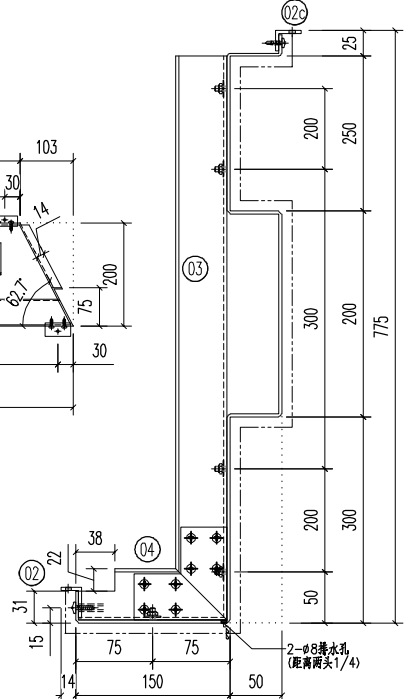
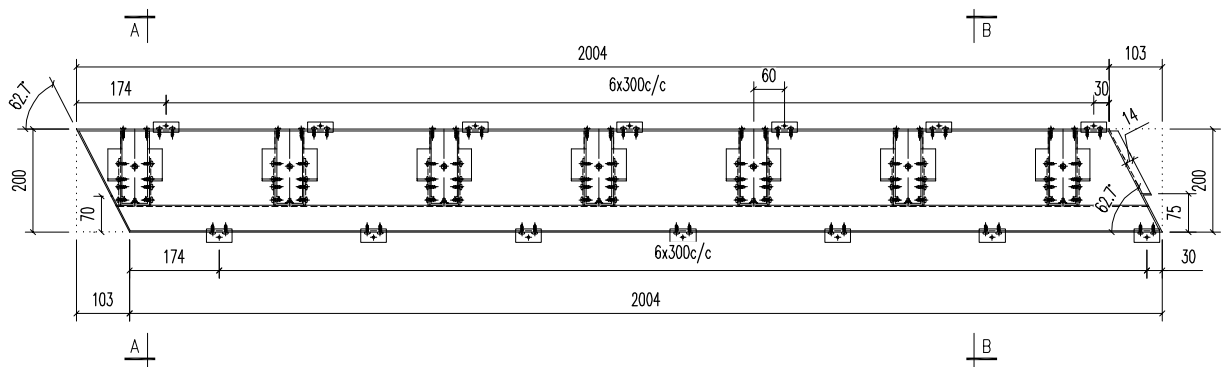

SECTION B-B

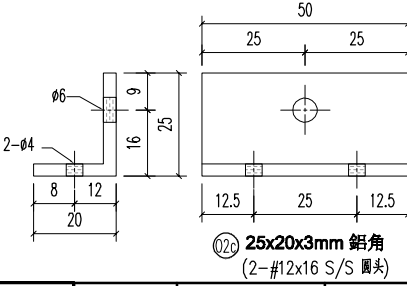

Ø2c 25x20x3mm 鋁角
(2-#12x16 S/S 圓頭)

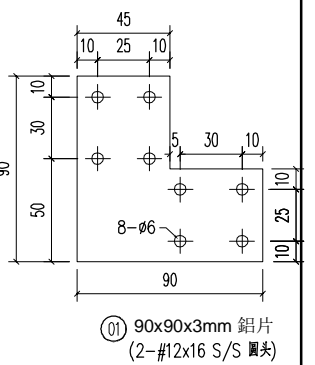

Ø1 90x90x3mm 鋁片
(2-#12x16 S/S 圓頭)

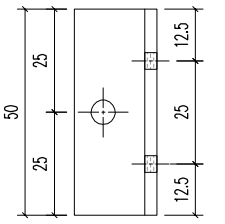

Ø2 30x20x3mm 鋁角
(2-#12x16 S/S 圓頭)

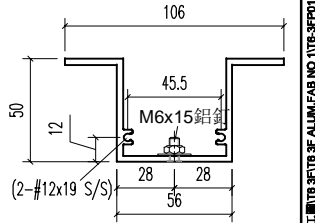

Ø3 M6x15 鋁螺絲
(2-#12x19 S/S)

04	A1鋁型材	143	開料	6	
03	A1鋁型材	747	開料	6	
02c	25x20x3mm 鋁角	50	開料	7	
02	30x20x3mm 鋁角	50	開料	6	
01	90x90x3mm 鋁片	-	開料	12	
序號	材料規格	長度	配件描述	數量	備註

美特鋁質有限公司
MIDI ALUMINIUM FABRICATOR LTD.
 Units 6-8, Sunray Industrial Centre, 1/F
 610 Cha Kwo Ling Road, Kowloon
 Tel:23489211-4 Fax:(852)27727666

FACTORY 01	W/CENTRE MACH/SUBA/FAB	CUT ENDS	FINISH EC-DG-D334232-ZD1 (AL1)	噴塗	POST PAINT	Ø3 A1鋁型材
Standard X X . = ±1	Angle ±1'	DATE 5/8/2023	DRAWN YEUNG	SCALE 1:5	PRE PAINT	Ø1 鋁片
Tolerances X X . X = ±05	Squareness ±1'	DRAWING NO. T6-3FP01-46	SHT. -/-	REV. -	TRACK TYPE S....	Ø2 鋁角

REV.	DATE	AMENDMENT	REVISED BY

PROJECT J853-PODIUM ALUM CEILING & FEATURE CLADDING T6 3/F	JOB NO. J853	DRAWING TITLE 鋁板天花加工圖 3mm THK. ALUM.PLATE	DRAWING NO. T6-3FP01-46	SHT. -/-	REV. -
--	-----------------	---	----------------------------	-------------	-----------

E:\853 PODIUM ALUM CEILING\J853-3F ALUM FAB NO 1176-3FP01-02.dwg 40459 圖 - 05 五月 2023 08:30

REV.	CHECKED BAR BY	PART NUMBER	Dim. A	Dim. B	Dim. C	Dim. D	Dim. E	Dim. F	Dim. G	QTY	Inv. Code	ASSEMBLE ON PARTS	EXTR. DRAWING PART DRAWING
-		T6-3FP01-47								1			

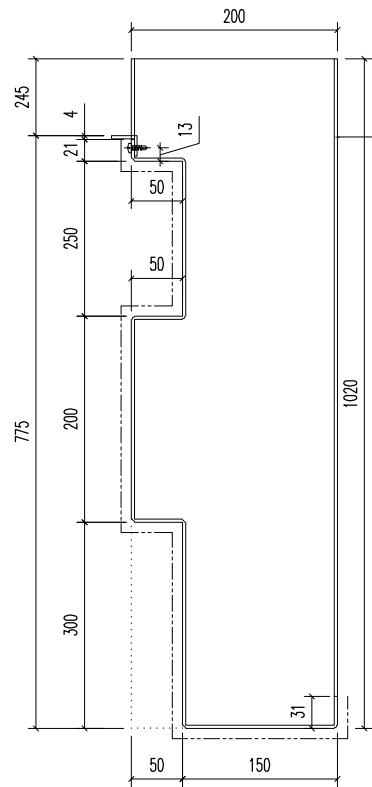

SECTION A-A

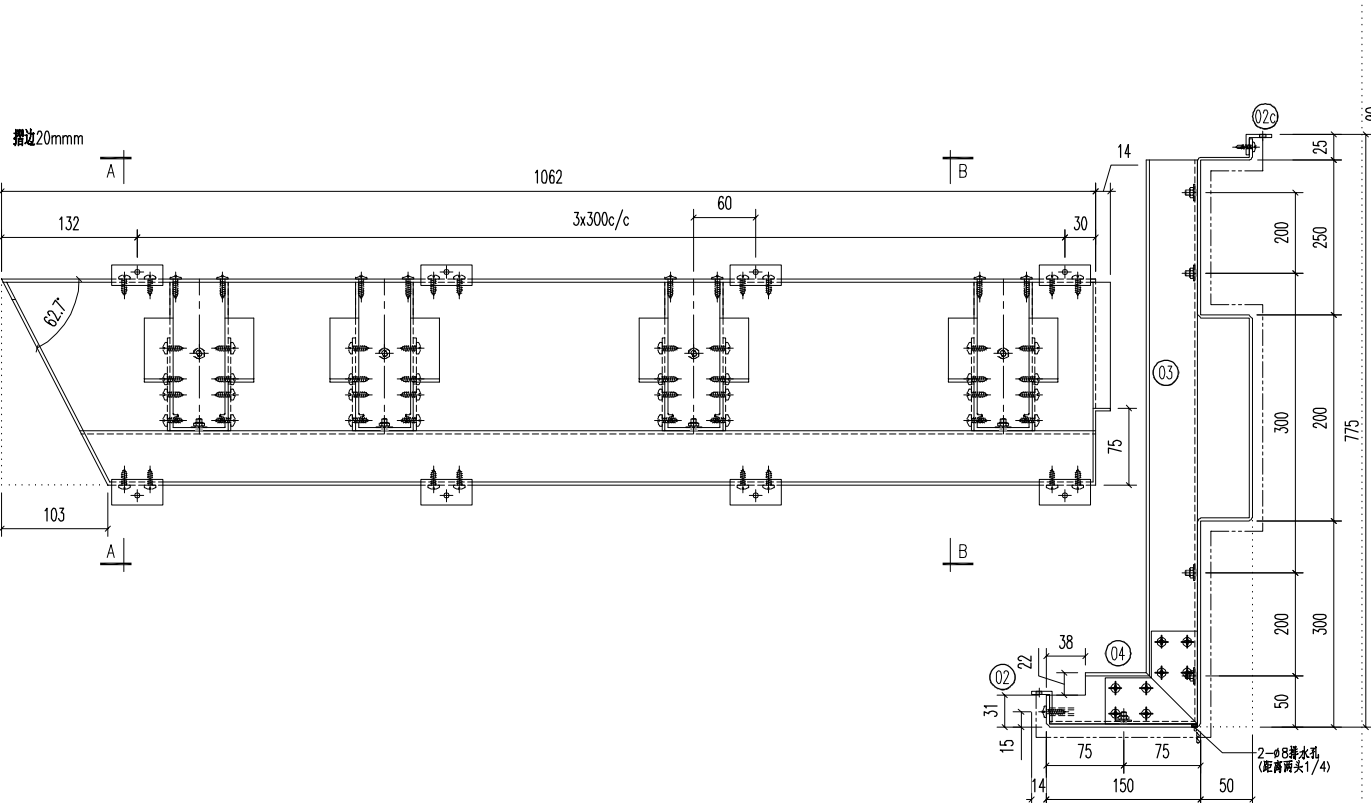

SECTION B-B

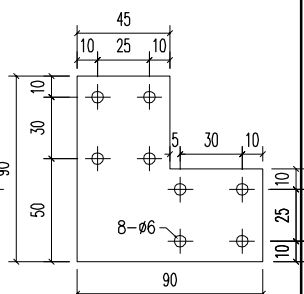

① 90x90x3mm 鋁片
(2-#12x16 S/S 圓頭)

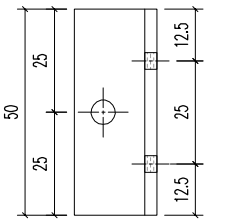

② 30x20x3mm 鋁角
(2-#12x16 S/S 圓頭)

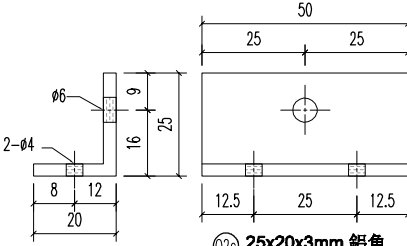

②c 25x20x3mm 鋁角
(2-#12x16 S/S 圓頭)

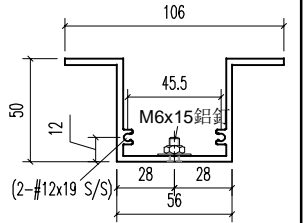

③ M6x15 鋁螺絲
(2-#12x19 S/S)

04	A1鋁型材	143	開料	6	
03	A1鋁型材	747	開料	6	
02c	25x20x3mm 鋁角	50	開料	7	
02	30x20x3mm 鋁角	50	開料	6	
01	90x90x3mm 鋁片	-	開料	12	
序號	材料規格	長度	配件描述	數量	備註

美特鋁質有限公司
MIDI ALUMINIUM FABRICATOR LTD.
 Units 6-8, Sunray Industrial Centre, 1/F
 610 Cha Kwo Ling Road, Kowloon
 Tel:23489211-4 Fax:(852)27727666

FACTORY 01	W/CENTRE MACH/SUBA/FAB	CUT ENDS	FINISH 噴塗 EC-DG-D334232-ZD1 (AL1)	POST PAINT PRE PAINT	③ A1鋁型材 PART
Standard X X . = ±1	Angle ±1'	DATE 5/8/2023	DRAWN YEUNG	SCALE 1:5	TRACK TYPE S.....
Tolerances X X . X = ±05	Squareness ±1'	DRAWING NO. T6-3FP01-47	SHT. -/-	REV. -	

REV.	DATE	AMENDMENT	REVISED BY

PROJECT J853-PODIUM ALUM CEILING & FEATURE CLADDING T6 3/F	JOB NO. J853
--	-----------------

DRAWING TITLE 鋁板天花加工圖 3mm THK. ALUM.PLATE

DRAWING NO. T6-3FP01-47	SHT. -/-	REV. -
----------------------------	-------------	-----------

E:\853 PODIUM ALUM CEILING\圖紙\T6-3FP01-47.dwg 4/4/23 黃一 08:53:18 2023/06/30

REV.	CHECKED BAR BY	PART NUMBER	Dim. A	Dim. B	Dim. C	Dim. D	Dim. E	Dim. F	Dim. G	QTY	Inv. Code	ASSEMBLE ON PARTS	EXTR. DRAWING PART DRAWING
-		T6-3FP01-48								1			

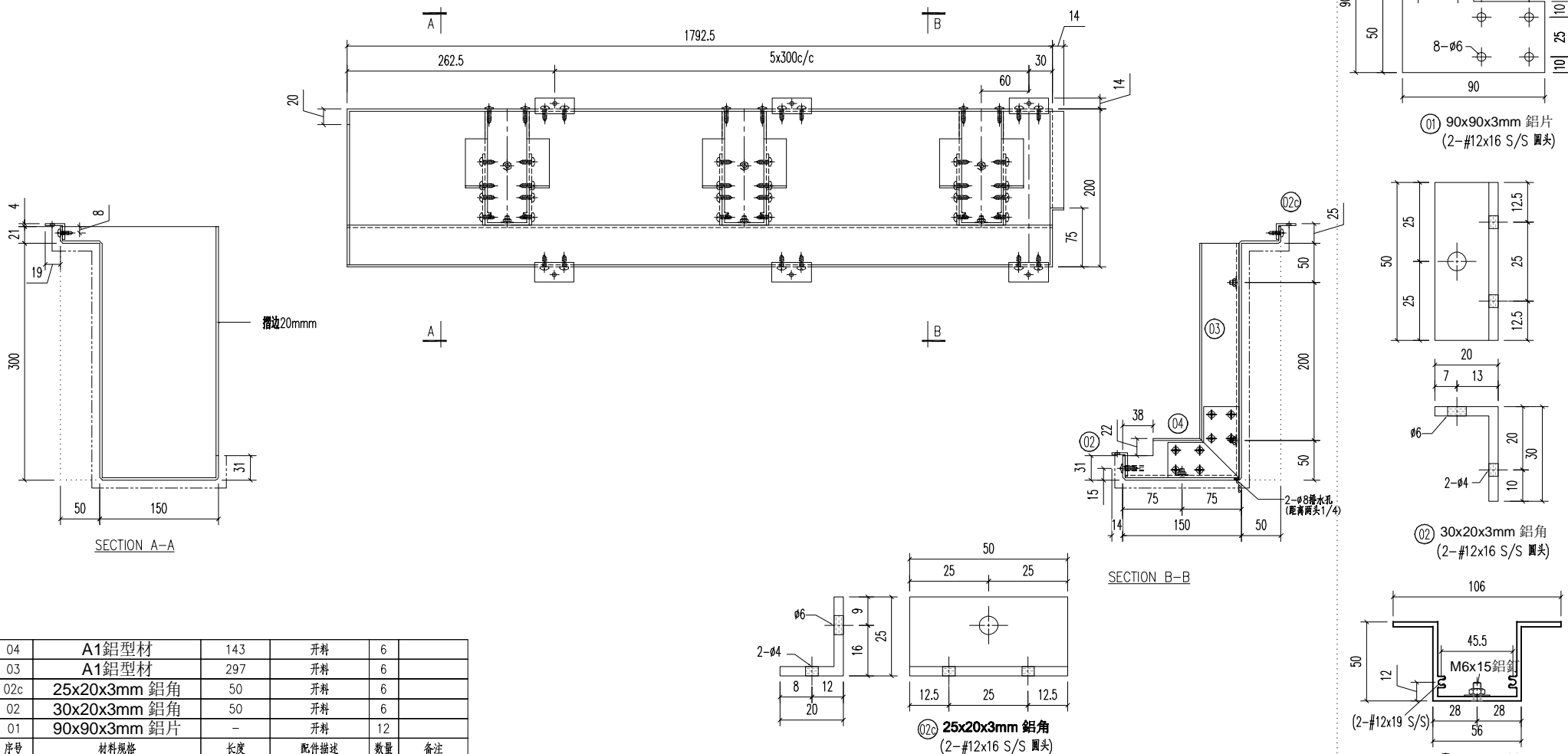

04	A1鋁型材	143	开料	6	
03	A1鋁型材	297	开料	6	
02c	25x20x3mm 鋁角	50	开料	6	
02	30x20x3mm 鋁角	50	开料	6	
01	90x90x3mm 鋁片	-	开料	12	
序号	材料规格	长度	配件描述	数量	备注

REV.	DATE	AMENDMENT	REVISED BY

美特鋁質有限公司
MIDI ALUMINIUM FABRICATOR LTD.
 Units 6-8, Sunray Industrial Centre, 1/F
 610 Cha Kwo Ling Road, Kowloon
 Tel:23489211-4 Fax:(852)27727666

PROJECT J853-PODIUM ALUM CEILING & FEATURE CLADDING T6 3/F
 JOB NO. J853

FACTORY 01	W/CENTRE MATCH/SUBA/FAB	CUT ENDS	FINISH EC-DG-D334232-ZD1 (AL1)
Standard X X . = ±1	Angle ±1'	DATE 5/8/2023	DRAWN YEUNG
Tolerances X X . X = ±05	Squareness ±1'		SCALE 1:5
DRAWING TITLE 鋁板天花加工圖 3mm THK. ALUM.PLATE	DRAWING NO. T6-3FP01-48		SHT. -/-

POST PAINT 噴塗	PRE PAINT	TRACK TYPE S....	SHT. -/-

E:\853-PODIUM ALUM CEILING\J853-3F ALUM FAB NO 1178-3FP01-12.dwg 4/4/23 圖一 08 五/月 2023 08:30

REV.	CHECKED BAR BY	PART NUMBER	Dim. A	Dim. B	Dim. C	Dim. D	Dim. E	Dim. F	Dim. G	QTY	Inv. Code	ASSEMBLE ON PARTS	EXTR. DRAWING PART DRAWING
-		T6-3FP01-49								1			

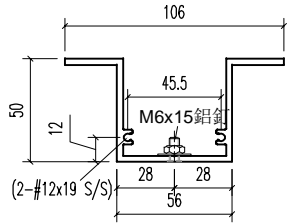
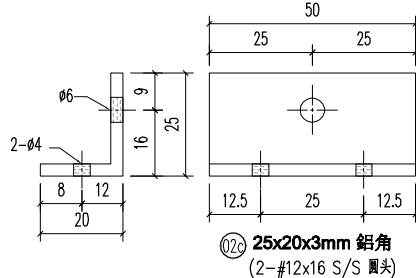
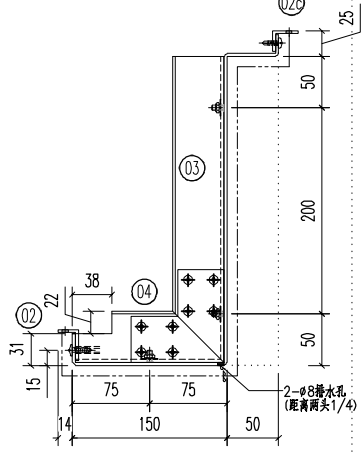
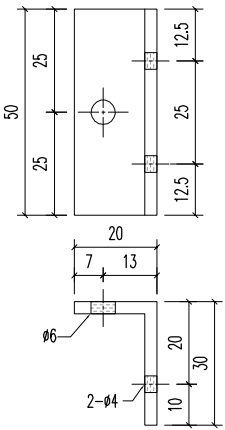
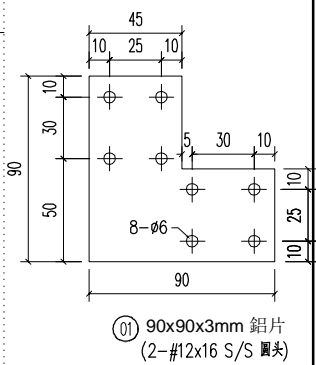
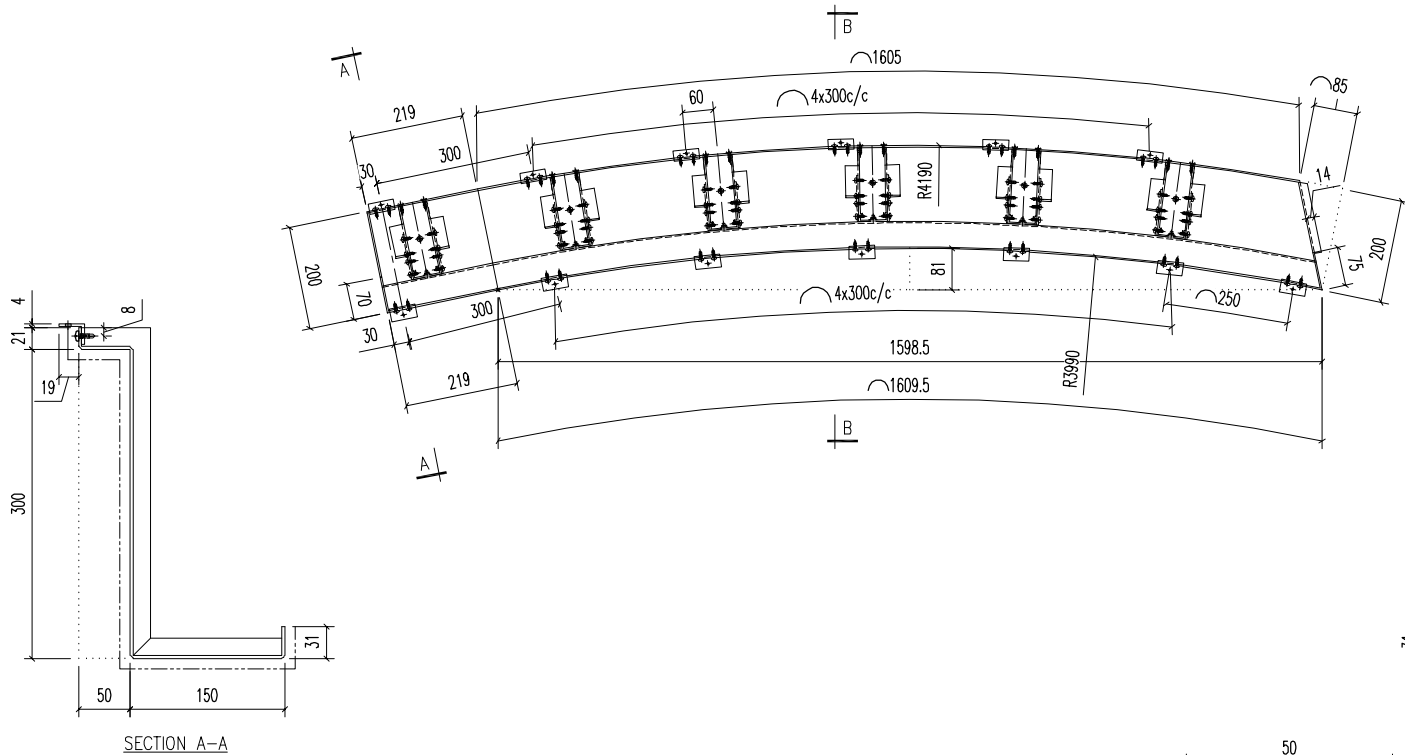

04	A1鋁型材	143	開料	6	
03	A1鋁型材	297	開料	6	
02c	25x20x3mm 鋁角	50	開料	6	
02	30x20x3mm 鋁角	50	開料	7	
01	90x90x3mm 鋁片	-	開料	12	
序號	材料規格	長度	配件描述	數量	備註

美特鋁質有限公司
MIDI ALUMINIUM FABRICATOR LTD.
Units 6-8, Sunray Industrial Centre, 1/F
610 Cha Kwo Ling Road, Kowloon
Tel:23489211-4 Fax:(852)27727666

FACTORY 01	W/CENTRE MACH/SKID/FAB	CUT ENDS	FINISH EC-DG-D334232-ZD1 (AL1)	噴塗	POST PAINT PRE PAINT	③ A1鋁型材
Standard X X . = ±1	Angle ±1'	DATE 5/8/2023	DRAWN YEUNG	SCALE 1:5	TRACK TYPE S....	
Tolerances X X . X = ±05	Squareness ±1'					

REV.	DATE	AMENDMENT	REVISED BY	PROJECT J853-PODIUM ALUM CEILING & FEATURE CLADDING T6 3/F	JOB NO. J853	DRAWING TITLE 鋁板天花加工圖 3mm THK. ALUM.PLATE	DRAWING NO. T6-3FP01-49	SHT. -/-	REV. -
------	------	-----------	------------	--	--------------	---	-------------------------	----------	--------

E:\853 PODIUM ALUM CEILING\J853-3F ALUM FAB NO 1176-3FP01-02.dwg 4/4/23 黃一 08 五 月 2023 08:30

REV.	CHECKED BAR BY	PART NUMBER	Dim. A	Dim. B	Dim. C	Dim. D	Dim. E	Dim. F	Dim. G	QTY	Inv. Code	ASSEMBLE ON PARTS	EXTR. DRAWING PART DRAWING
-		T6-3FP01-50								1			

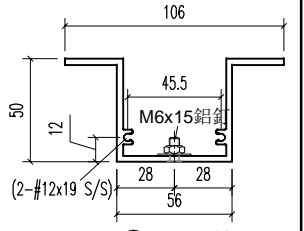
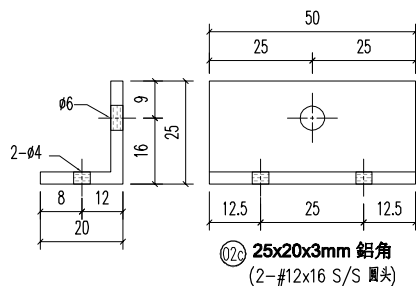
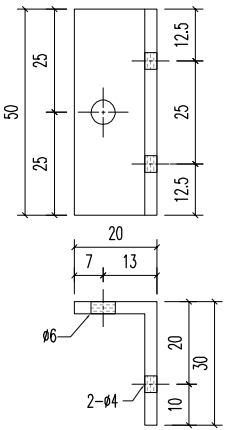
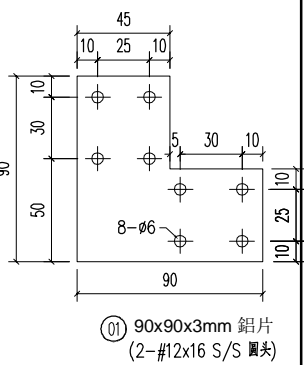
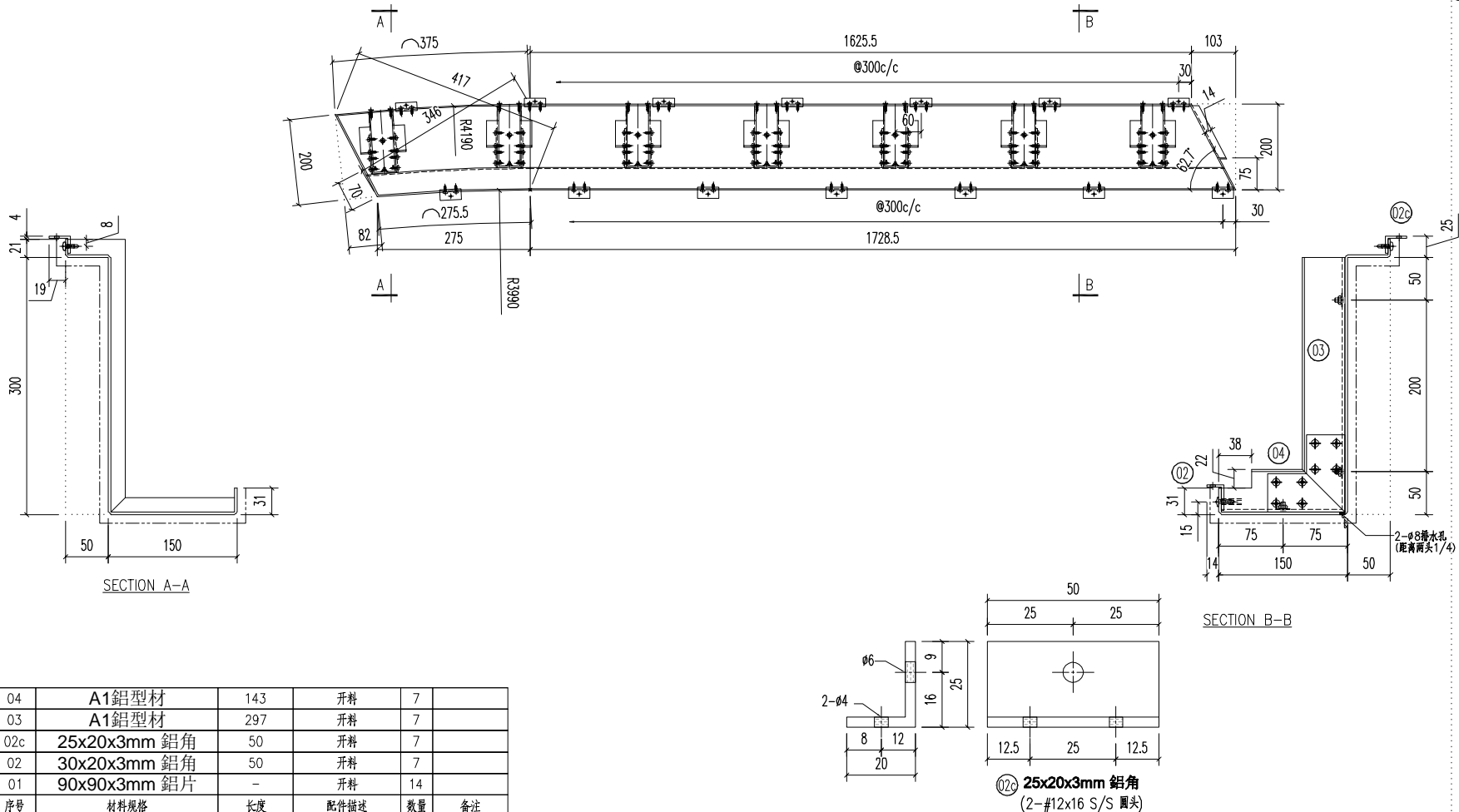

04	A1鋁型材	143	開料	7	
03	A1鋁型材	297	開料	7	
02c	25x20x3mm 鋁角	50	開料	7	
02	30x20x3mm 鋁角	50	開料	7	
01	90x90x3mm 鋁片	-	開料	14	
序號	材料規格	長度	配件描述	數量	備註

美特鋁質有限公司
MIDI ALUMINIUM FABRICATOR LTD.
 Units 6-8, Sunray Industrial Centre, 1/F
 610 Cha Kwo Ling Road, Kowloon
 Tel:23489211-4 Fax:(852)27727666

FACTORY 01	W/CENTRE MAXH/SKDBA/FAB	CUT ENDS	FINISH 噴塗 EC-DG-D334232-ZD1 (AL1)	POST PAINT PRE PAINT	③ A1鋁型材 PART
Standard X X . = ±1	Angle ±1'	DATE 5/8/2023	DRAWN YEUNG	SCALE 1:5	TRACK TYPE S.....
Tolerances X X . X = ±05	Squareness ±1'				

REV.	DATE	AMENDMENT	REVISED BY	PROJECT J853-PODIUM ALUM CEILING & FEATURE CLADDING T6 3/F	JOB NO. J853	DRAWING TITLE 鋁板天花加工圖 3mm THK. ALUM.PLATE	DRAWING NO. T6-3FP01-50	SHT. -/-	REV. -
------	------	-----------	------------	--	-----------------	---	----------------------------	-------------	-----------

E:\853 PODIUM ALUM CEILING\J853-3F\T6-3FP01-02.dwg 40459 圖 - 08 五 月 2023 08:30

REV.	CHECKED BAR BY	PART NUMBER	Dim. A	Dim. B	Dim. C	Dim. D	Dim. E	Dim. F	Dim. G	QTY	Inv. Code	ASSEMBLE ON PARTS	EXTR. DRAWING PART DRAWING
-		T6-3FP01-51								1			

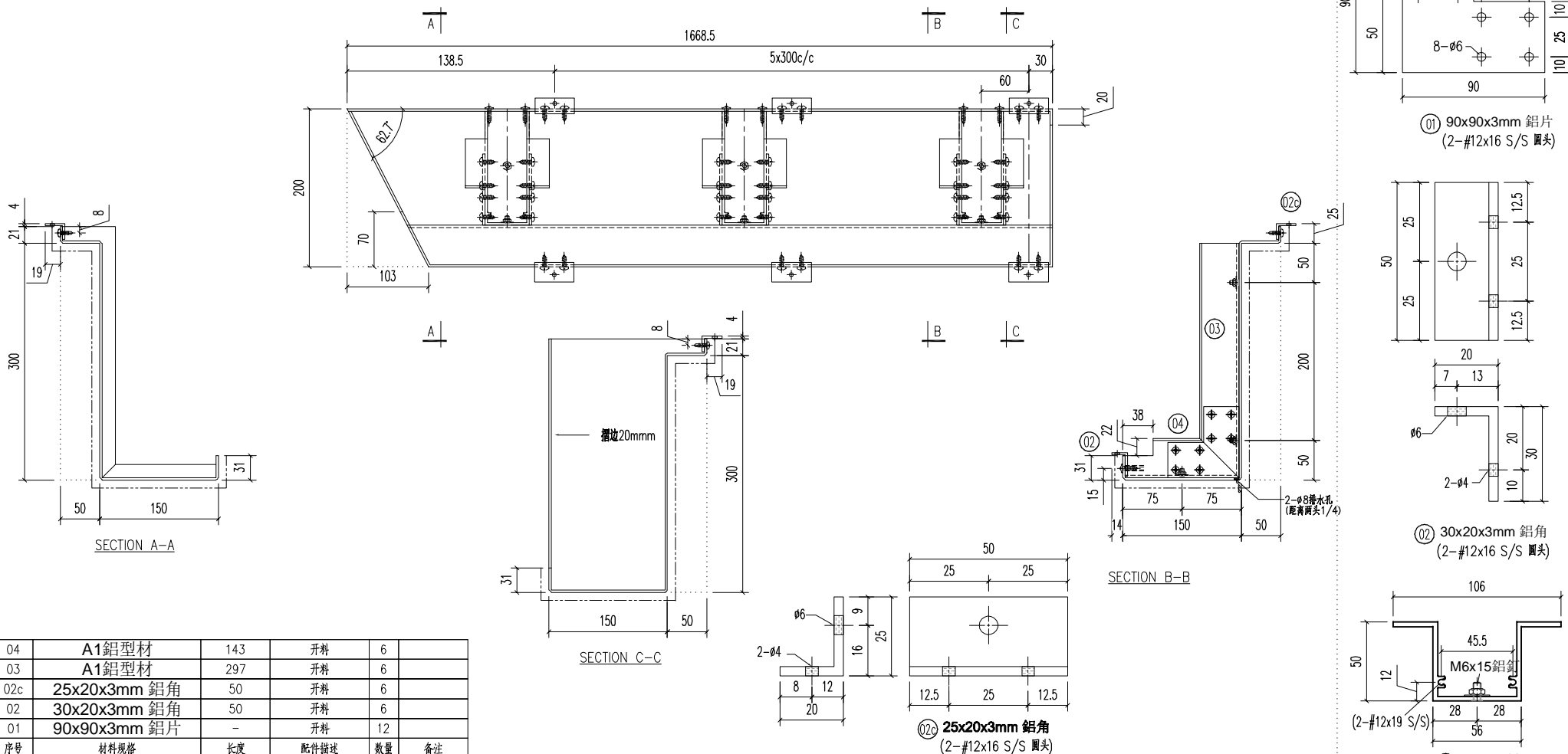

04	A1鋁型材	143	开料	6	
03	A1鋁型材	297	开料	6	
02c	25x20x3mm 鋁角	50	开料	6	
02	30x20x3mm 鋁角	50	开料	6	
01	90x90x3mm 鋁片	-	开料	12	
序号	材料规格	长度	配件描述	数量	备注

REV.	DATE	AMENDMENT	REVISED BY

美特鋁質有限公司
MIDI ALUMINIUM FABRICATOR LTD.
 Units 6-8, Sunray Industrial Centre, 1/F
 610 Cha Kwo Ling Road, Kowloon
 Tel:23489211-4 Fax:(852)27727666

PROJECT **J853-PODIUM ALUM CEILING & FEATURE GADDING T6 3/F** JOB NO. **J853**

FACTORY 01	W/CENTRE MACH/SUBA/FAB	CUT ENDS	FINISH EC-DG-D334232-ZD1 (AL1)
Standard X X . = ±1	Angle ±1'	DATE 5/8/2023	DRAWN YEUNG
Tolerances X X . X = ±05	Squareness ±1'	SCALE 1:5	TRACK TYPE S....
DRAWING TITLE 鋁板天花加工圖 3mm THK. ALUM.PLATE		DRAWING NO. T6-3FP01-51	SHT. -/-

POST PAINT PRE PAINT	POST PAINT PRE PAINT	SCALE 1:5	TRACK TYPE S....
PART SUB ASSEM.		SHT. -/-	REV. -

E:\853 PODIUM ALUM CEILING\J853-3F ALUM\FAB NO 1176-3FP01-02.dwg 40459 圖 - 08 五月 2023 08:30

REV.	CHECKED BY	PART NUMBER	Dim. A	Dim. B	Dim. C	Dim. D	Dim. E	Dim. F	Dim. G	QTY	Inv. Code	ASSEMBLE ON PARTS	EXTR. DRAWING	PART DRAWING
-		T6-3FP02-01								1				

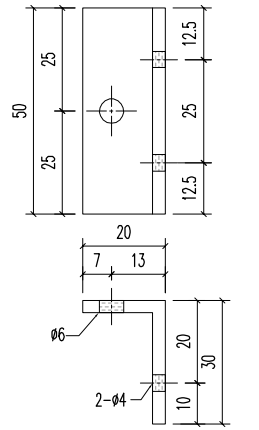
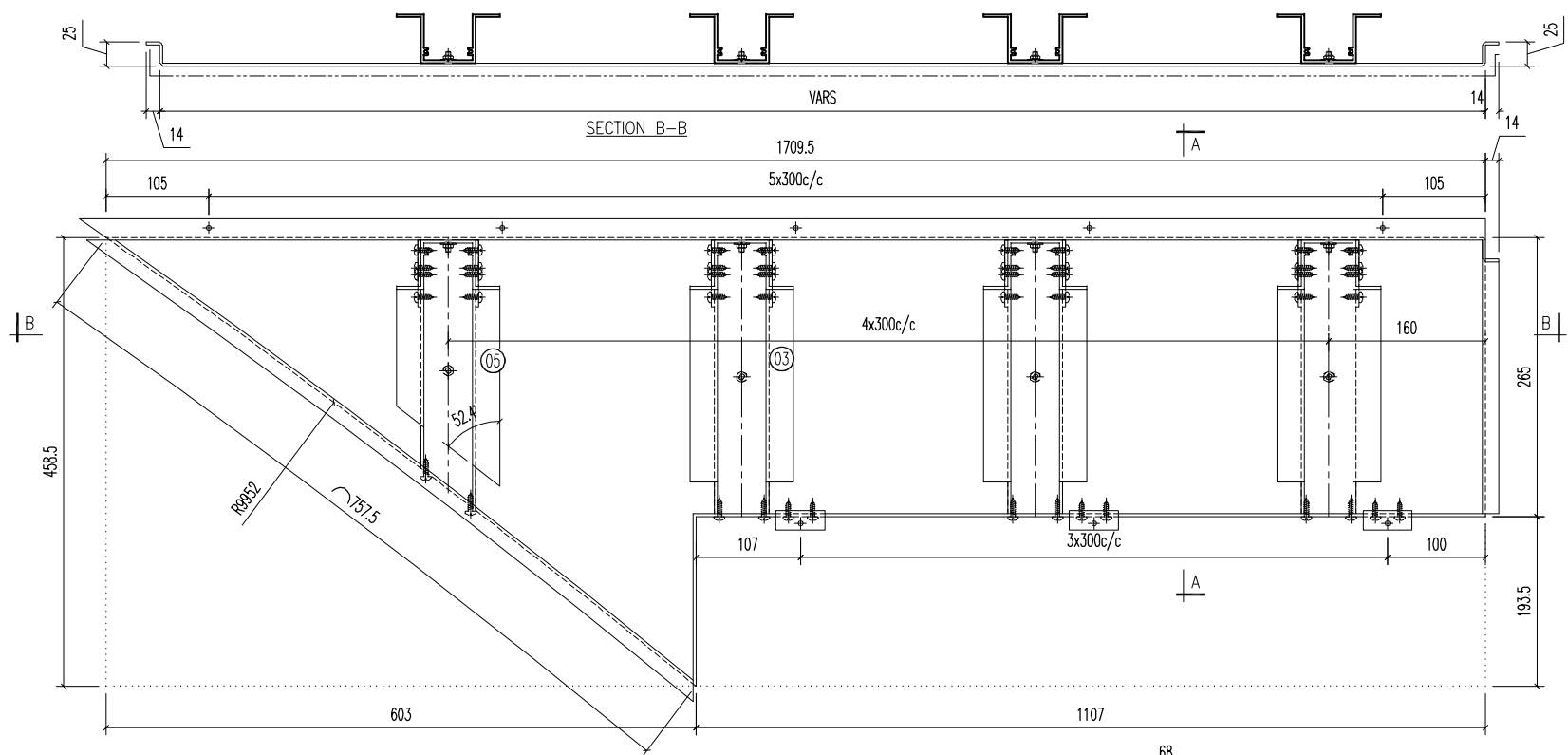

02 30x20x3mm 鋁角
(2-#12x16 S/S 圓頭)

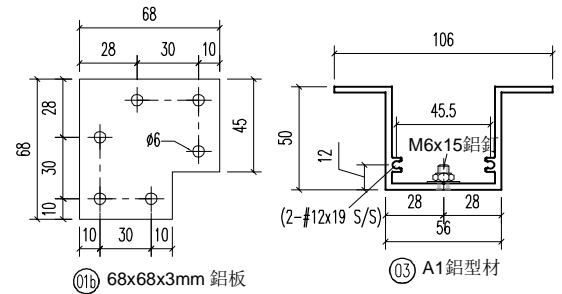
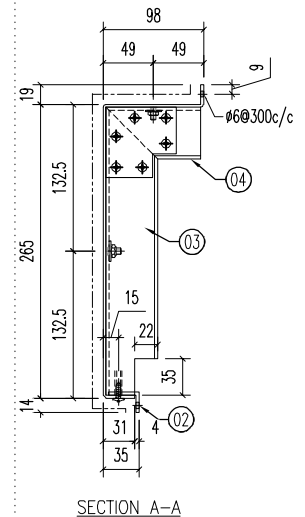

05	A1鋁型材	292	開料	1	
04	A1鋁型材	92	開料	4	
03	A1鋁型材	258	開料	4	
02	30x20x3mm 鋁角	50	開料	4	
01b	68x68x3mm 鋁板	-	開料	10	
序號	材料規格	長度	配件描述	數量	備註

美特鋁質有限公司
MIDI ALUMINIUM FABRICATOR LTD.
 Units 6-8, Sunray Industrial Centre, 1/F
 610 Cha Kwo Ling Road, Kowloon
 Tel:23489211-4 Fax:(852)2727666

FACTORY 01	W/CENTRE MAXI/SKIDA/FAB	CUT ENDS	FINISH EC-DG-D334232-ZD1 (AL1)	噴塗	POST PAINT	PART
Standard X X . = ±1	Angle ±1°	DATE 5/8/2023	DRAWN YEUNG	SCALE 1:5	PRE PAINT	SUB ASSEM.
Tolerances X X . X = ±05	Squareness ±1°	DRAWING TITLE 鋁板天花加工圖 3mm THK. ALUM.PLATE	DRAWING NO. T6-3FP02-01	SHT. -/-	TRACK TYPE S....	REV. -

REV.	DATE	AMENDMENT	REVISED BY

E:\J853 PODIUM ALUM. CEILING\J853\T6-3FP02-01 ALUM.FAB NO.1176-3FP01-02.dwg 40459 圖 - 08 五 日 2023 08:30

REV.	CHECKED BY	PART NUMBER	Dim. A	Dim. B	Dim. C	Dim. D	Dim. E	Dim. F	Dim. G	QTY	Inv. Code	ASSEMBLE ON PARTS	EXTR. DRAWING	PART DRAWING
-		T6-3FP02-02								3				

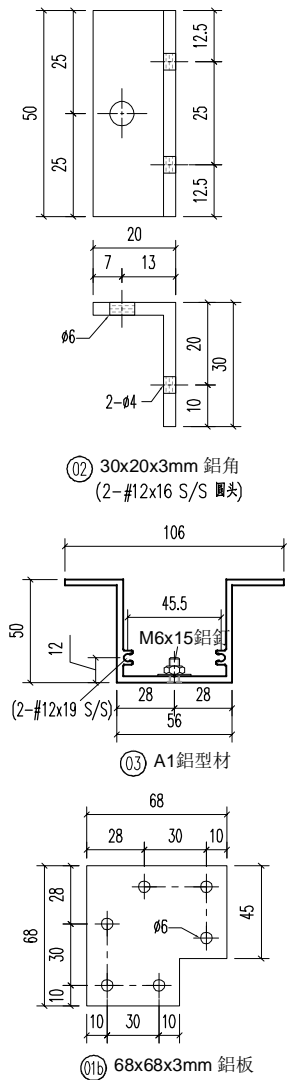
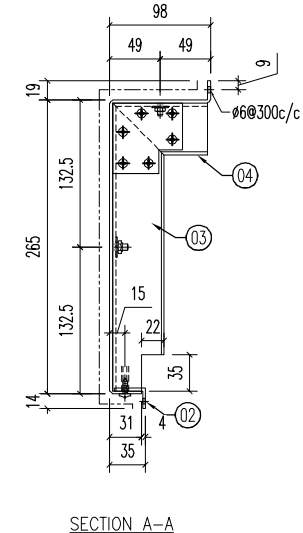
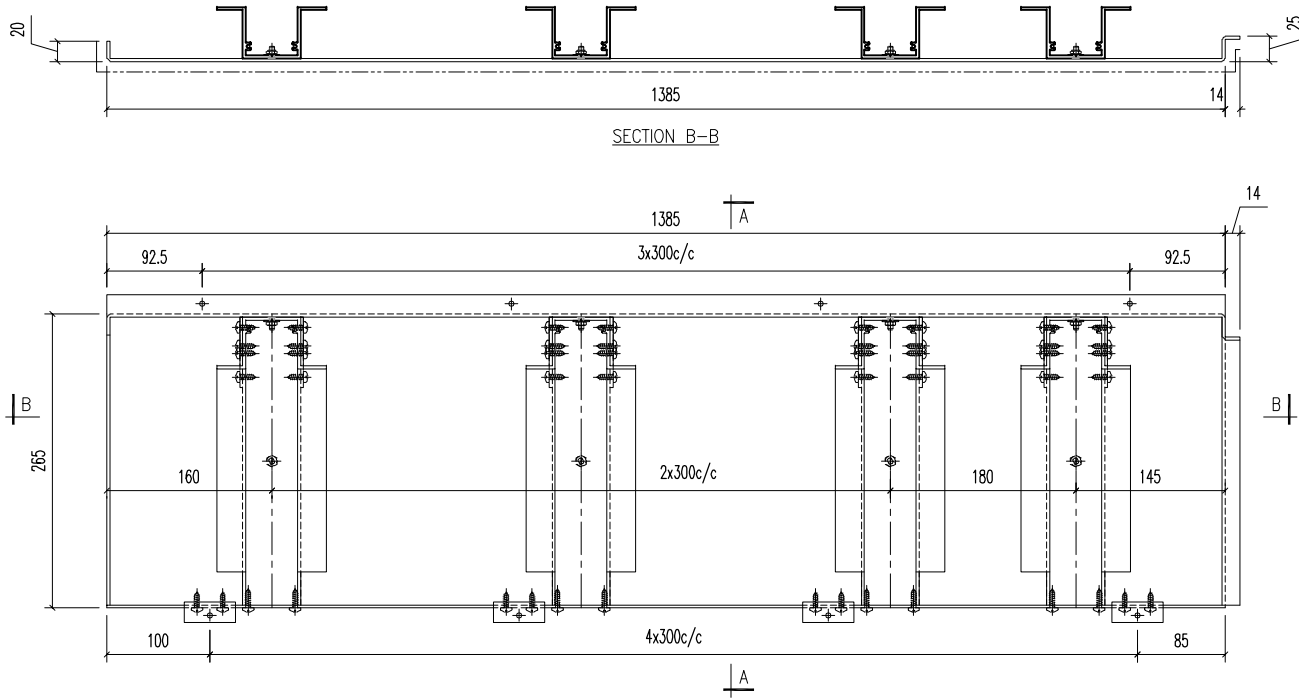

04	A1鋁型材	92	开料	3	
03	A1鋁型材	258	开料	3	
02	30x20x3mm 鋁角	50	开料	4	
01b	68x68x3mm 鋁板	-	开料	6	
序号	材料规格	长度	配件描述	数量	备注

美特鋁質有限公司
MIDI ALUMINIUM FABRICATOR LTD.
 Units 6-8, Sunray Industrial Centre, 1/F
 610 Cha Kwo Ling Road, Kowloon
 Tel:23489211-4 Fax:(852)27727666

FACTORY	W/CENTRE	CUT ENDS	FINISH	噴塗	POST PAINT	PART	
01	MAXI/SKIBA/FAB		EC-DG-D334232-ZD1 (AL1)		PRE PAINT	SUB ASSEM.	
Standard	X X . = ±1	Angle ±1'	DATE	5/8/2023	DRAWN	SCALE	
Tolerances	X X . X = ±05	Squareness ±1'			YEUNG	1:5	
PROJECT	J853-PODIUM ALUM CEILING & FEATURE CLADDING T6 3/F	JOB NO.	J853	DRAWING TITLE	鋁板天花加工圖 3mm THK. ALUM.PLATE	DRAWING NO.	T6-3FP02-02
REV.	DATE	AMENDMENT	REVISED BY			SHT.	REV.
						-/-	-

E:\853 PODIUM ALUM CEILING\圖紙\T6-3FP02-02.dwg 4/4/23 圖一 08 五.月 2023 08:30

REV.	CHECKED BAR BY	PART NUMBER	Dim. A	Dim. B	Dim. C	Dim. D	Dim. E	Dim. F	Dim. G	QTY	Inv. Code	ASSEMBLE ON PARTS	EXTR. DRAWING	PART DRAWING
-		T6-3FP02-03								1				

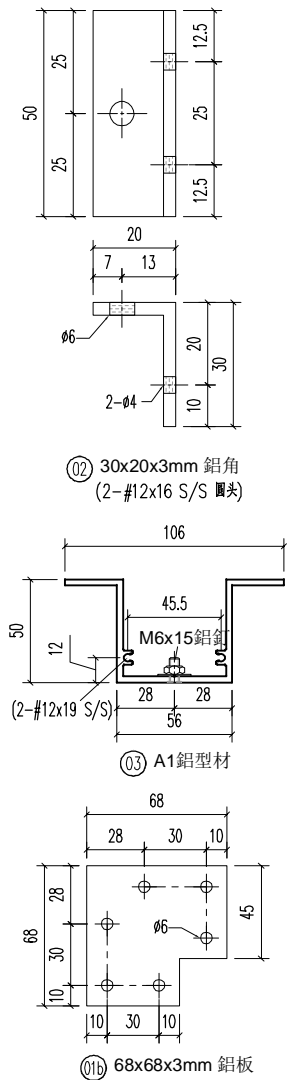
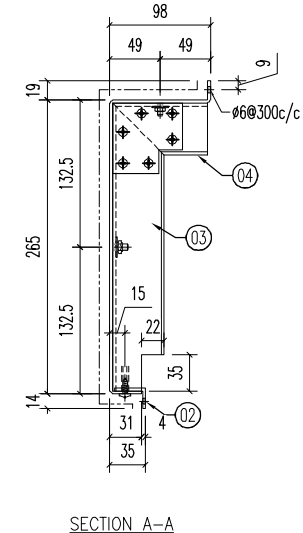
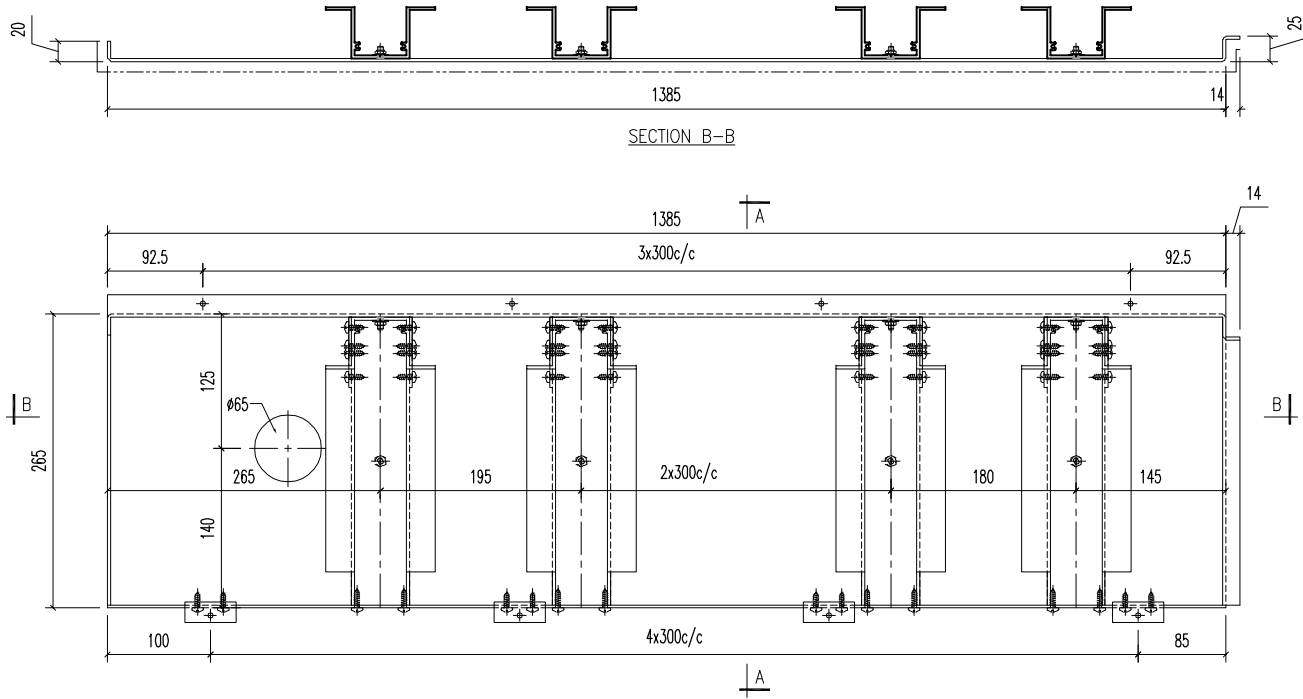

04	A1鋁型材	92	开料	3	
03	A1鋁型材	258	开料	3	
02	30x20x3mm 鋁角	50	开料	4	
01b	68x68x3mm 鋁板	-	开料	6	
序号	材料规格	长度	配件描述	数量	备注

美特鋁質有限公司
MIDI ALUMINIUM FABRICATOR LTD.
 Units 6-8, Sunray Industrial Centre, 1/F
 610 Cha Kwo Ling Road, Kowloon
 Tel:23489211-4 Fax:(852)27727666

PROJECT J853-PODIUM ALUM CEILING & FEATURE CLADDING T6 3/F
 JOB NO. J853

FACTORY 01	W/CENTRE MAXI/SKIBA/FAB	CUT ENDS	FINISH 噴塗 EC-DG-D334232-ZD1 (AL1)	POST PAINT PRE PAINT	PART SUB ASSEM.
Standard X X . = ±1	Angle ±1'	DATE 5/8/2023	DRAWN YEUNG	SCALE 1:5	TRACK TYPE S.....
Tolerances X X . X = ±05	Squareness ±1'	DRAWING NO. T6-3FP02-03	SHT. -/-	REV. -	

REV.	DATE	AMENDMENT	REVISED BY
------	------	-----------	------------

E:\853 PODIUM ALUM CEILING\J853-3F ALUM.FAB NO 1176-3FP01-02.dwg 4/4/23 黃一 08 五 日 2023 08:30

REV.	CHECKED BAR BY	PART NUMBER	Dim. A	Dim. B	Dim. C	Dim. D	Dim. E	Dim. F	Dim. G	QTY	Inv. Code	ASSEMBLE ON PARTS	EXTR. DRAWING
-		T6-3FP02-04								1			<input checked="" type="checkbox"/>

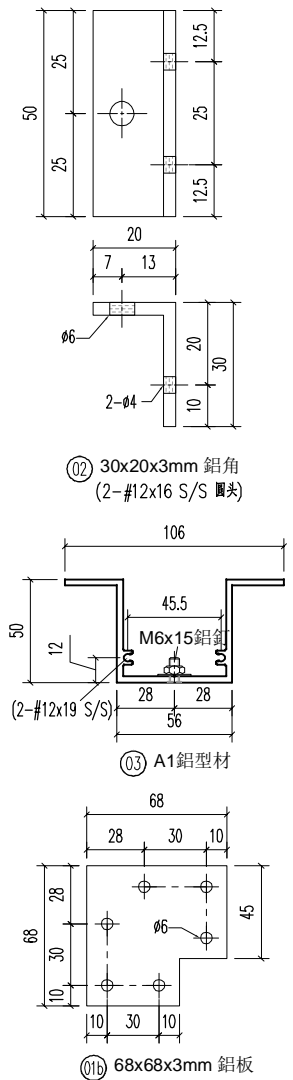
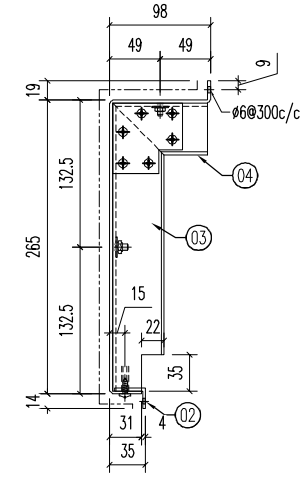
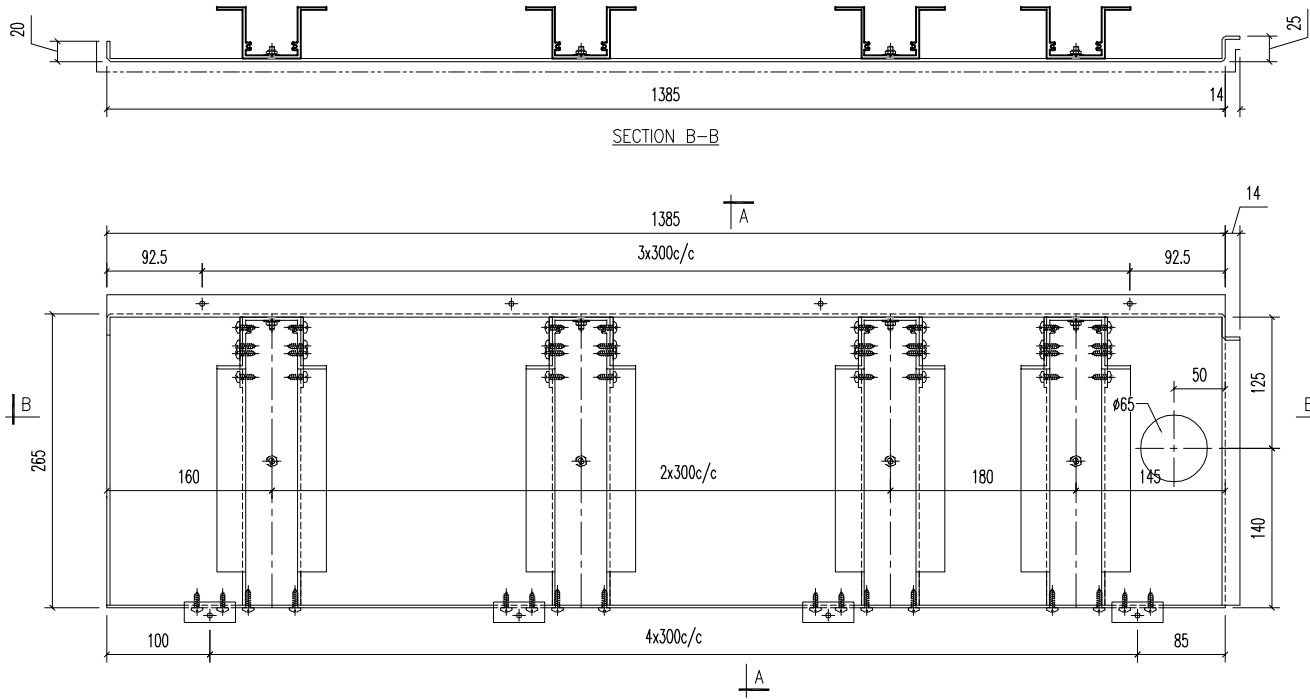

04	A1鋁型材	92	开料	3	
03	A1鋁型材	258	开料	3	
02	30x20x3mm 鋁角	50	开料	4	
01b	68x68x3mm 鋁板	-	开料	6	
序号	材料规格	长度	配件描述	数量	备注

美特鋁質有限公司
MIDI ALUMINIUM FABRICATOR LTD.
 Units 6-8, Sunray Industrial Centre, 1/F
 610 Cha Kwo Ling Road, Kowloon
 Tel:23489211-4 Fax:(852)27727666

PROJECT J853-PODIUM ALUM CEILING & FEATURE CLADDING T6 3/F
 JOB NO. J853

FACTORY 01	W/CENTRE MAXI/SKIBA/FAB	CUT ENDS	FINISH 噴塗 EC-DG-D334232-ZD1 (AL1)	POST PAINT PRE PAINT	PART SUB ASSEM.
Standard X X . = ±1	Angle ±1'	DATE 5/8/2023	DRAWN YEUNG	SCALE 1:5	TRACK TYPE S.....
Tolerances X X . X = ±05	Squareness ±1'	DRAWING NO. T6-3FP02-04	SHT. -/-	REV. -	

REV.	DATE	AMENDMENT	REVISED BY
------	------	-----------	------------

E:\853 PODIUM ALUM CEILING\圖紙\T6-3FP02-04\圖紙\T6-3FP02-04.dwg 4/4/23 黃一 08:53:51 2023/06/30

REV.	CHECKED BAR BY	PART NUMBER	Dim. A	Dim. B	Dim. C	Dim. D	Dim. E	Dim. F	Dim. G	QTY	Inv. Code	ASSEMBLE ON PARTS	EXTR. DRAWING	PART DRAWING
-		T6-3FP02-05								1				

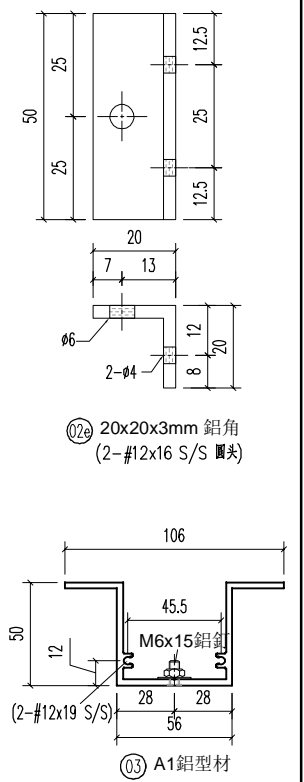
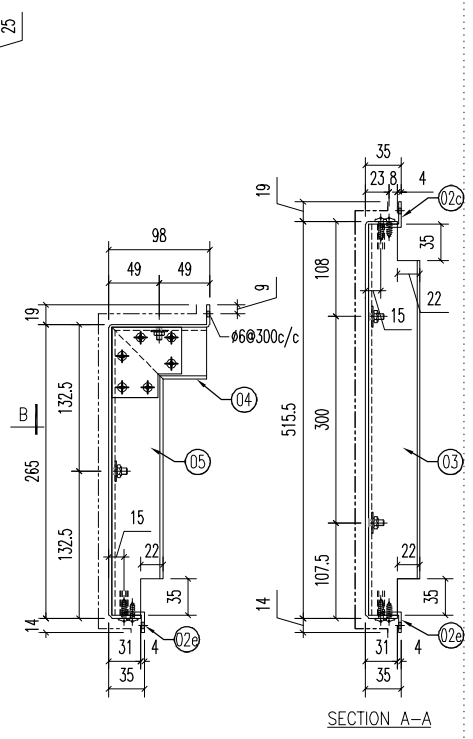
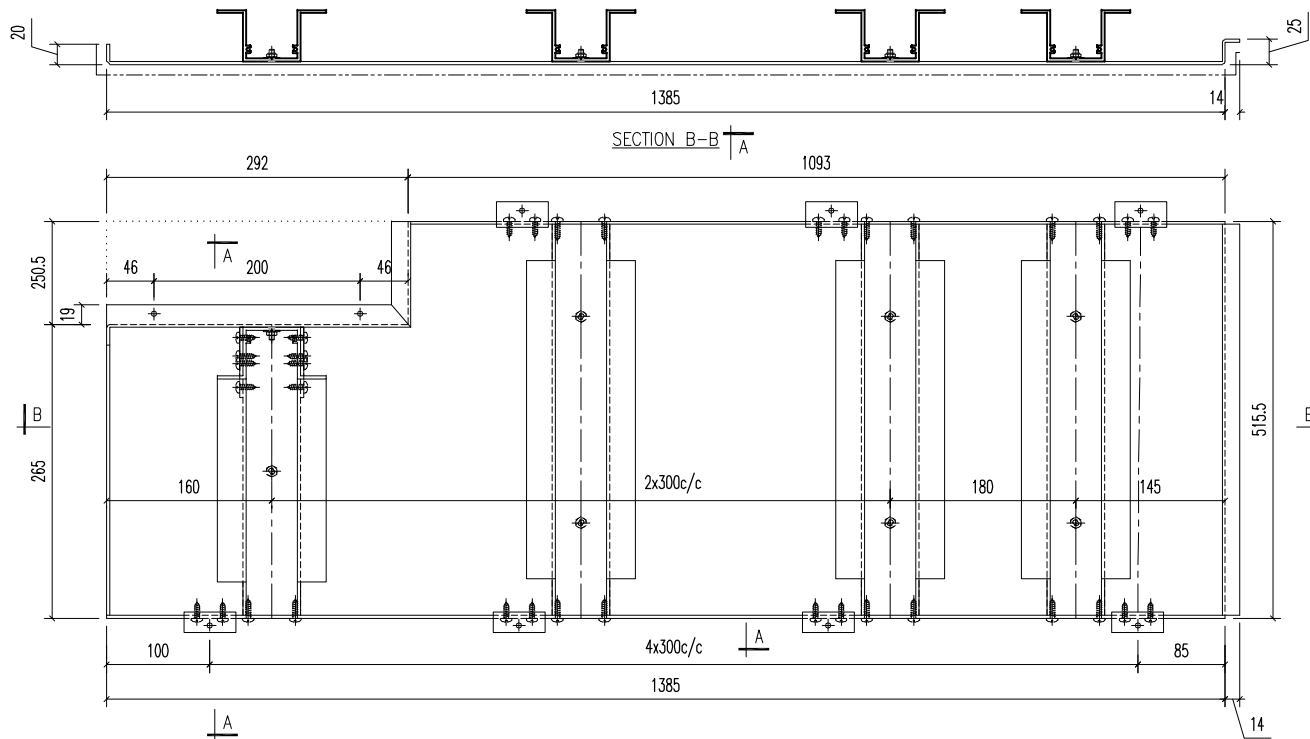

序号	材料规格	长度	配件描述	数量	备注
05	A1 鋁型材	258	开料	1	
04	A1 鋁型材	92	开料	1	
03	A1 鋁型材	508.5	开料	4	
02e	20x20x3mm 鋁角	50	开料	5	
02c	25x20x3mm 鋁角	50	开料	5	
01b	68x68x3mm 鋁板	-	开料	2	

美特鋁質有限公司
MIDI ALUMINIUM FABRICATOR LTD.
 Units 6-8, Sunray Industrial Centre, 1/F
 610 Cha Kwo Ling Road, Kowloon
 Tel: 23489211-4 Fax: (852) 27727666

PROJECT J853-PODIUM ALUM CEILING & FEATURE CLADDING T6 3/F

JOB NO. J853

FACTORY 01	W/CENTRE MAXH/SKDBA/FAB	CUT ENDS	FINISH 噴塗 EC-DG-D334232-ZD1 (AL1)	POST PAINT PRE PAINT	PART SUB ASSEM.
Standard X X . = ±1	Angle ±1'	DATE 5/8/2023	DRAWN YEUNG	SCALE 1:5	TRACK TYPE S.....
Tolerances X X . X = ±05	Squareness ±1'	DRAWING TITLE 鋁板天花加工圖 3mm THK. ALUM.PLATE	DRAWING NO. T6-3FP02-05	SHT. -/-	REV. -

E:\853 PODIUM ALUM CEILING\853 ITB 3FTB 3F ALUM.FAB NO 1176-3FP01-12.dwg 4/4/23 圖一 05 五.月 2023 08:30

REV.	CHECKED BAR BY	PART NUMBER	Dim. A	Dim. B	Dim. C	Dim. D	Dim. E	Dim. F	Dim. G	QTY	Inv. Code	ASSEMBLE ON PARTS	EXTR. DRAWING	PART DRAWING
-		T6-3FP02-06								1				

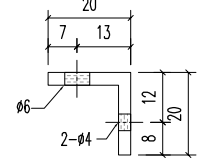
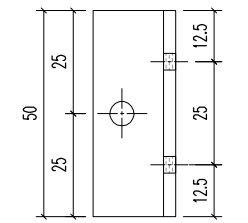
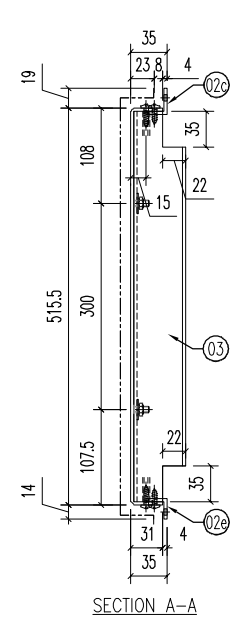
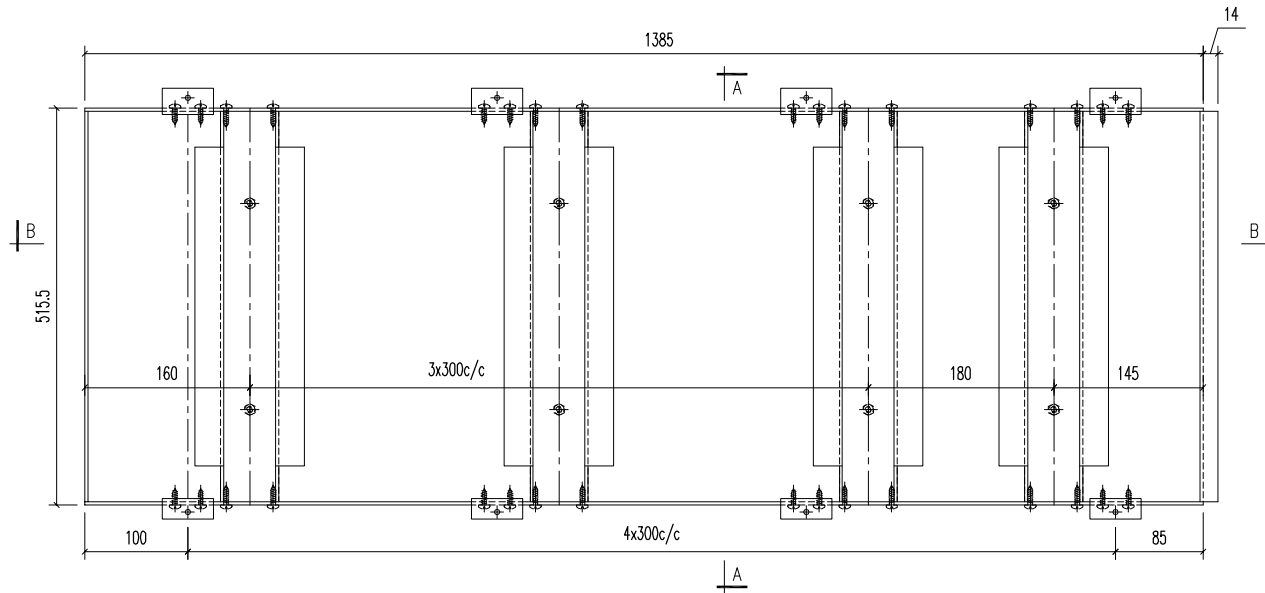
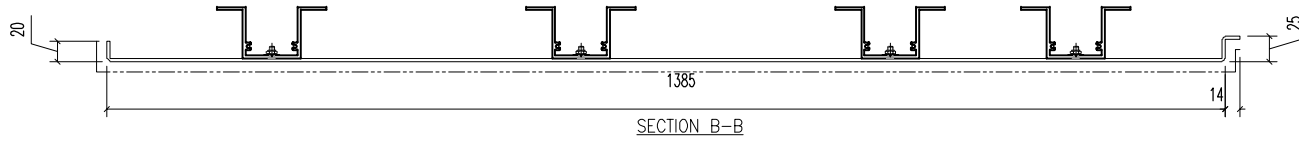

02e 20x20x3mm 鋁角
(2-#12x16 S/S 圓頭)

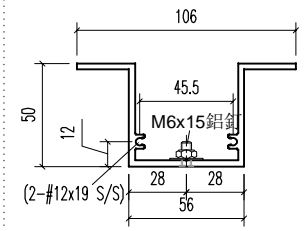

03 A1 鋁型材

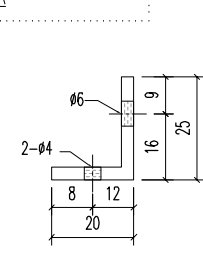

02c 25x20x3mm 鋁角
(2-#12x16 S/S 圓頭)

03	A1 鋁型材	508.5	開料	5	
02e	20x20x3mm 鋁角	50	開料	5	
02c	25x20x3mm 鋁角	50	開料	5	
序號	材料規格	長度	配件描述	數量	備註

美特鋁質有限公司
MIDI ALUMINIUM FABRICATOR LTD.
 Units 6-8, Sunray Industrial Centre, 1/F
 610 Cha Kwo Ling Road, Kowloon
 Tel: 23489211-4 Fax: (852) 27727666

PROJECT J853-PODIUM ALUM CEILING & FEATURE CLADDING T6 3/F
 JOB NO. J853

FACTORY 01	W/CENTRE MAXH/SUBA/FAB	CUT ENDS	FINISH EC-DG-D334232-ZD1 (AL1)	噴塗	POST PAINT	PART
Standard X X . = ±1	Angle ±1'	DATE 5/8/2023	DRAWN YEUNG	SCALE 1:5	TRACK TYPE S.....	
Tolerances X X . X = ±05	Squareness ±1'	DRAWING NO. T6-3FP02-06	SHT. -/-	REV. -		

E:\853-PODIUM ALUM CEILING\圖紙\T6-3FP02-06.dwg 40459 頁 - 08 五.日. 2023.06.30

REV.	CHECKED BAR BY	PART NUMBER	Dim. A	Dim. B	Dim. C	Dim. D	Dim. E	Dim. F	Dim. G	QTY	Inv. Code	ASSEMBLE ON PARTS	EXTR. DRAWING	PART DRAWING
-		T6-3FP02-07								1				

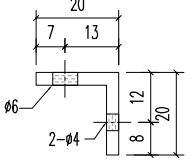
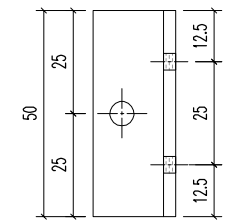
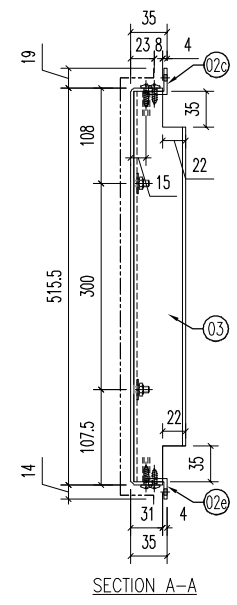
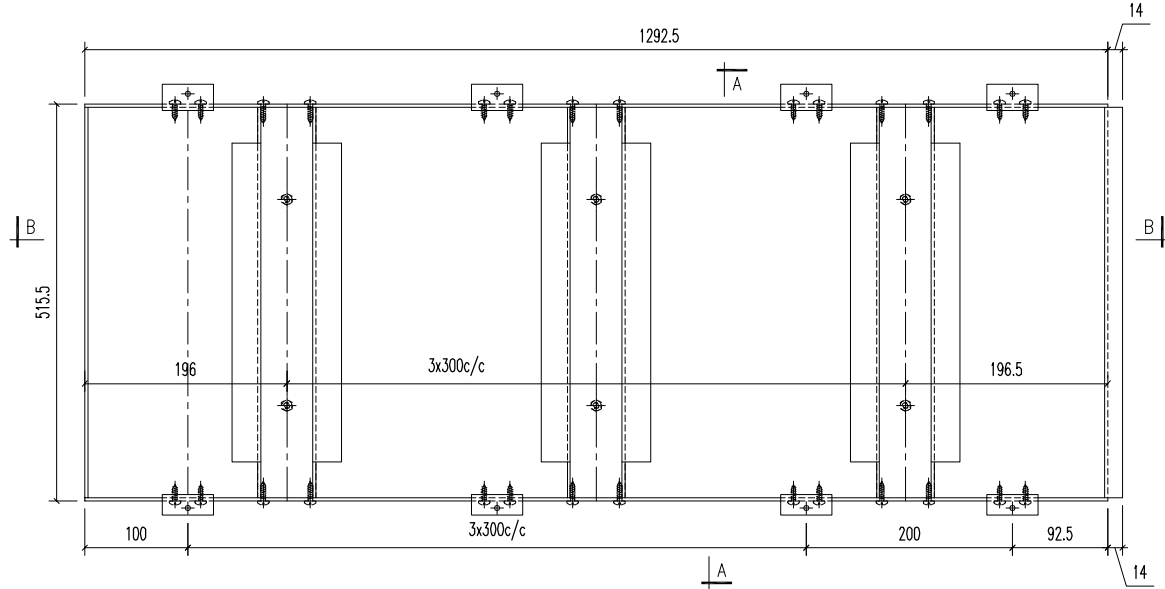
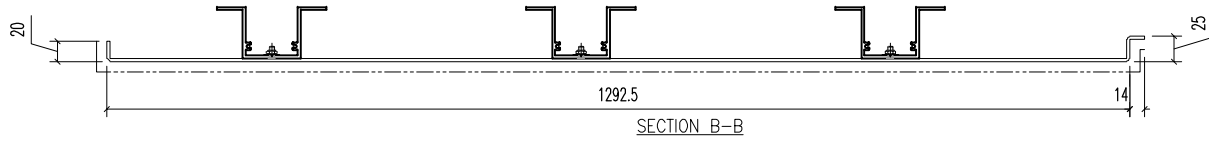

02e 20x20x3mm 鋁角
(2-#12x16 S/S 圓頭)

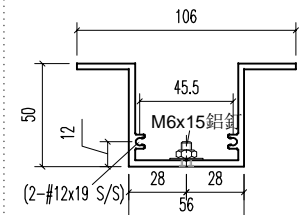

03 A1 鋁型材

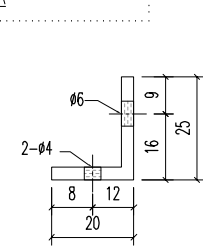

02c 25x20x3mm 鋁角
(2-#12x16 S/S 圓頭)

03	A1 鋁型材	508.5	開料	4	
02e	20x20x3mm 鋁角	50	開料	5	
02c	25x20x3mm 鋁角	50	開料	5	
序號	材料規格	長度	配件描述	數量	備註

美特鋁質有限公司
MIDI ALUMINIUM FABRICATOR LTD.
 Units 6-8, Sunray Industrial Centre, 1/F
 610 Cha Kwo Ling Road, Kowloon
 Tel: 23489211-4 Fax: (852) 27727666

FACTORY 01	W/CENTRE MACH/SKID/FAB	CUT ENDS	FINISH EC-DG-D334232-ZD1 (AL1)	噴塗	POST PAINT	PART
Standard X X . = ±1	Angle ±1'	DATE 5/8/2023	DRAWN YEUNG	SCALE 1:5	PRE PAINT	SUB ASSEM.
Tolerances X X . X = ±05	Squareness ±1'	DRAWING NO. T6-3FP02-07	SHT. -/-	REV. -	TRACK TYPE S.....	
PROJECT J853-PODIUM ALUM CEILING & FEATURE CLADDING T6 3/F	JOB NO. J853	DRAWING TITLE 鋁板天花加工圖 3mm THK. ALUM.PLATE				

REV.	DATE	AMENDMENT	REVISED BY
------	------	-----------	------------

E:\853 PODIUM ALUM CEILING\圖紙\T6-3FP02-07.dwg 40459 黃一 08.25.23 2023.08.30

REV.	CHECKED BAR BY	PART NUMBER	Dim. A	Dim. B	Dim. C	Dim. D	Dim. E	Dim. F	Dim. G	QTY	Inv. Code	ASSEMBLE ON PARTS	EXTR. DRAWING	PART DRAWING
		-	T6-3FP02-08							1				

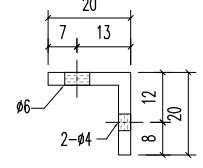
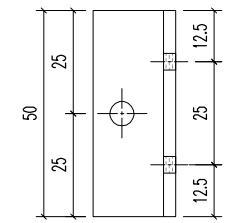
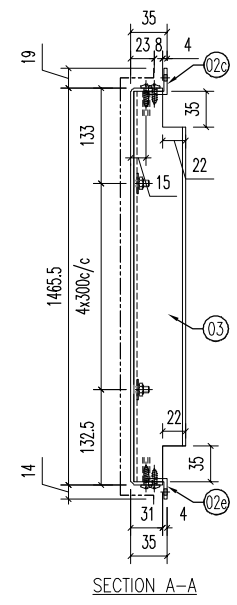
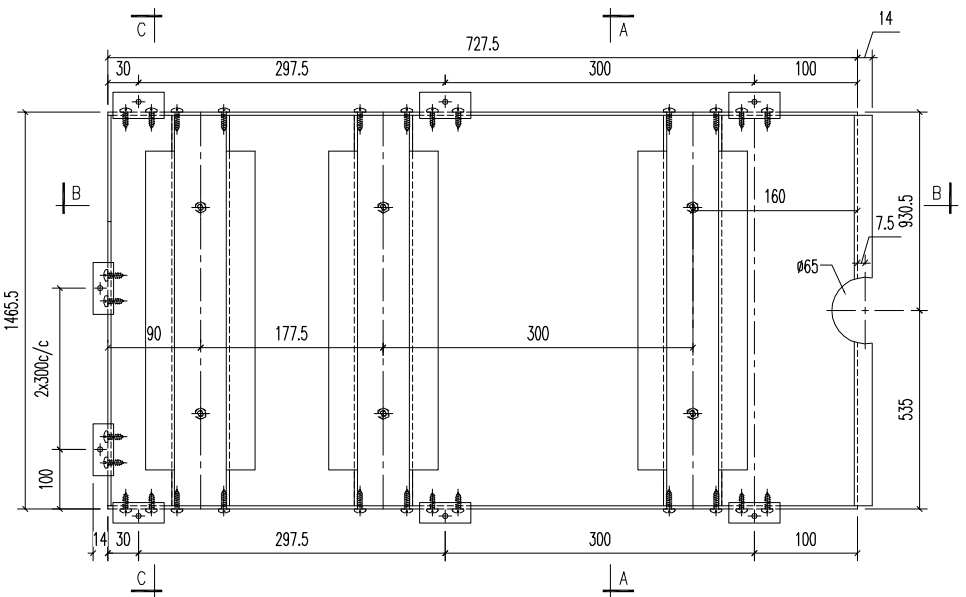
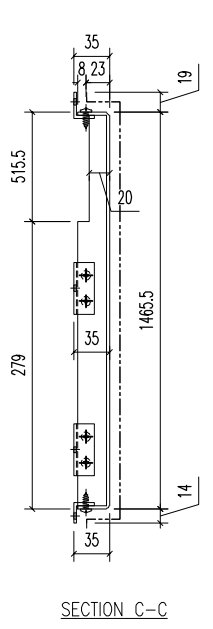
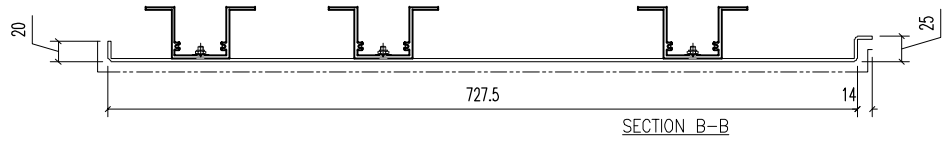

02e 20x20x3mm 鋁角
(2-#12x16 S/S 圓頭)

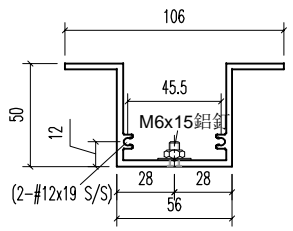

03 A1 鋁型材

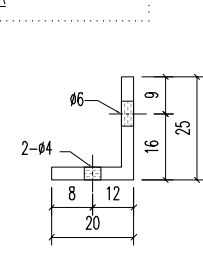

02c 25x20x3mm 鋁角
(2-#12x16 S/S 圓頭)

03	A1 鋁型材	1458.5	開料	3	
02e	20x20x3mm 鋁角	50	開料	6	
02c	25x20x3mm 鋁角	50	開料	3	
序號	材料規格	長度	配件描述	數量	備註

美特鋁質有限公司
MIDI ALUMINIUM FABRICATOR LTD.
 Units 6-8, Sunray Industrial Centre, 1/F
 610 Cha Kwo Ling Road, Kowloon
 Tel: 23489211-4 Fax: (852) 27727666

FACTORY	W/CENTRE	CUT ENDS	FINISH	噴塗	POST PAINT	PART
01	MACH/SUBA/FAB		EC-DG-D334232-ZD1 (AL1)		PRE PAINT	SUB ASSEM.
Standard	X X . = ±1	Angle ±1'	DATE	DRAWN	SCALE	TRACK TYPE
Tolerances	X X . X = ±05	Squareness ±1'	5/8/2023	YEUNG	1:5	S.....
PROJECT	J853-PODIUM ALUM CEILING	JOB NO.	DRAWING TITLE	DRAWING NO.	SHT.	REV.
	& FEATURE CLADDING T6 3/F	J853	鋁板天花加工圖 3mm THK. ALUM.PLATE	T6-3FP02-08	-/-	-

REV.	DATE	AMENDMENT	REVISED BY

E:\853 PODIUM ALUM CEILING\圖紙\T6-3FP02-08.dwg 4/4/23 黃一 08:53:18 2023.08.30

REV.	CHECKED BY	PART NUMBER	Dim. A	Dim. B	Dim. C	Dim. D	Dim. E	Dim. F	Dim. G	QTY	Inv. Code	ASSEMBLE ON PARTS		EXTR. DRAWING
-		T6-3FP02-09								1				<input checked="" type="checkbox"/>

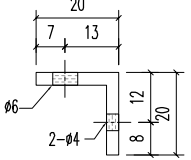
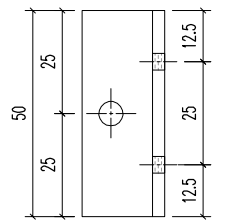
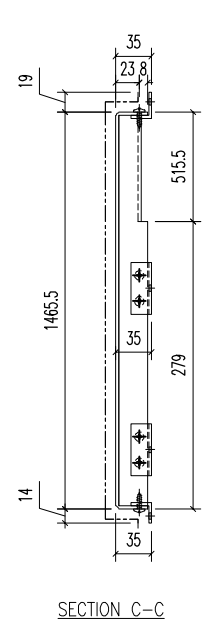
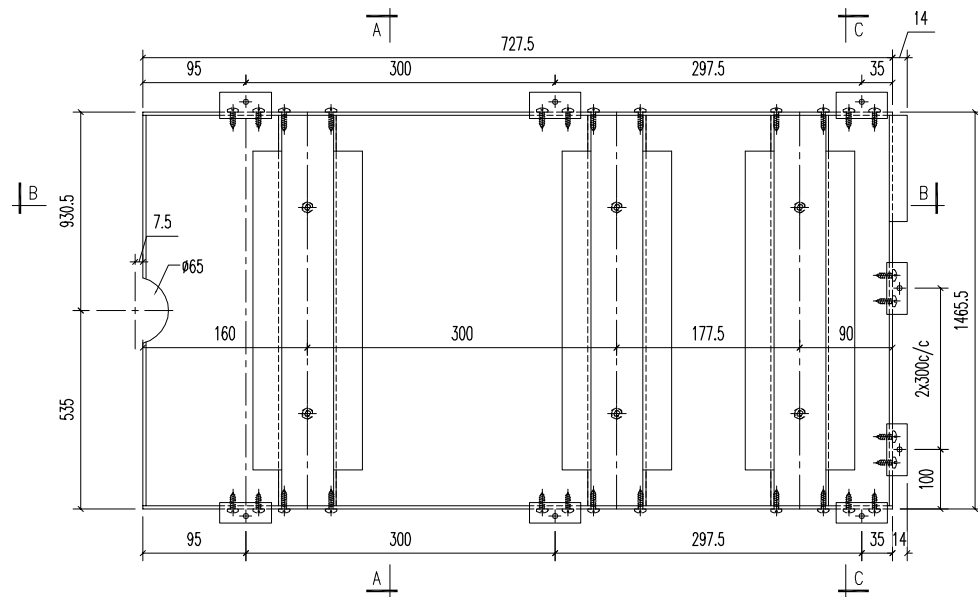
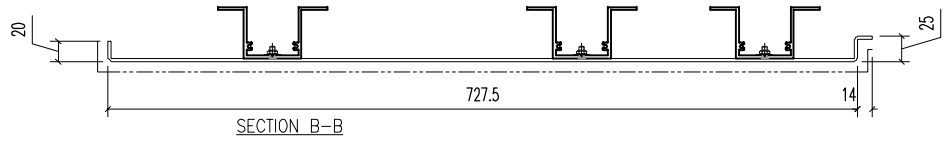

①2e 20x20x3mm 鋁角
(2-#12x16 S/S 圓頭)

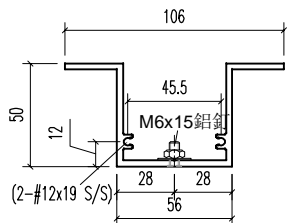

①3 A1 鋁型材

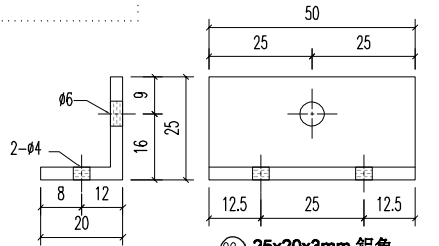

①2c 25x20x3mm 鋁角
(2-#12x16 S/S 圓頭)

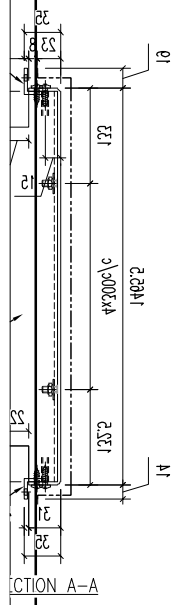

SECTION A-A

SECTION C-C

03	A1 鋁型材	1458.5	開料	3	
02e	20x20x3mm 鋁角	50	開料	6	
02c	25x20x3mm 鋁角	50	開料	3	
序號	材料規格	長度	配件描述	數量	備注

美特鋁質有限公司
MIDI ALUMINIUM FABRICATOR LTD.
 Units 6-8, Sunray Industrial Centre, 1/F
 610 Cha Kwo Ling Road, Kowloon
 Tel: 23489211-4 Fax: (852) 27727666

PROJECT J853-PODIUM ALUM CEILING & FEATURE CLADDING T6 3/F
 JOB NO. J853

FACTORY	W/CENTRE	CUT ENDS	FINISH	噴塗	POST PAINT	PART	
01	MAXH/SKUBA/FAB		EC-DG-D334232-ZD1 (AL1)		PRE PAINT	SUB ASSEM.	
Standard	X X . = ±1	Angle ±1'	DATE	DRAWN	SCALE	TRACK TYPE	
Tolerances	X X . X = ±05	Squareness ±1'	5/8/2023	YEUNG	1:5	S.....	
REV.	DATE	AMENDMENT	REVISED BY	DRAWING NO.	T6-3FP02-09	SHT.	REV.
						-/-	-

E:\853 PODIUM ALUM CEILING\圖紙\T6 3/F ALUM.FAB NO.1176-3FP01-12.dwg 40459 圖 - 08 五 月 2023 08:30

REV.	CHECKED BAR BY	PART NUMBER	Dim. A	Dim. B	Dim. C	Dim. D	Dim. E	Dim. F	Dim. G	QTY	Inv. Code	ASSEMBLE ON PARTS	EXTR. DRAWING	PART DRAWING
-		T6-3FP02-10								1				

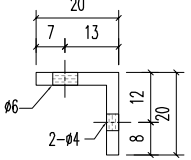
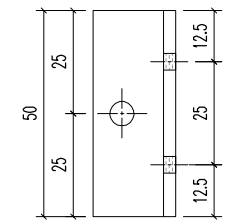
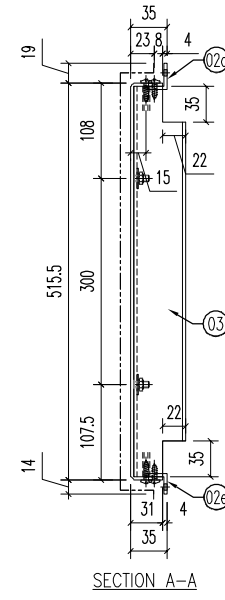
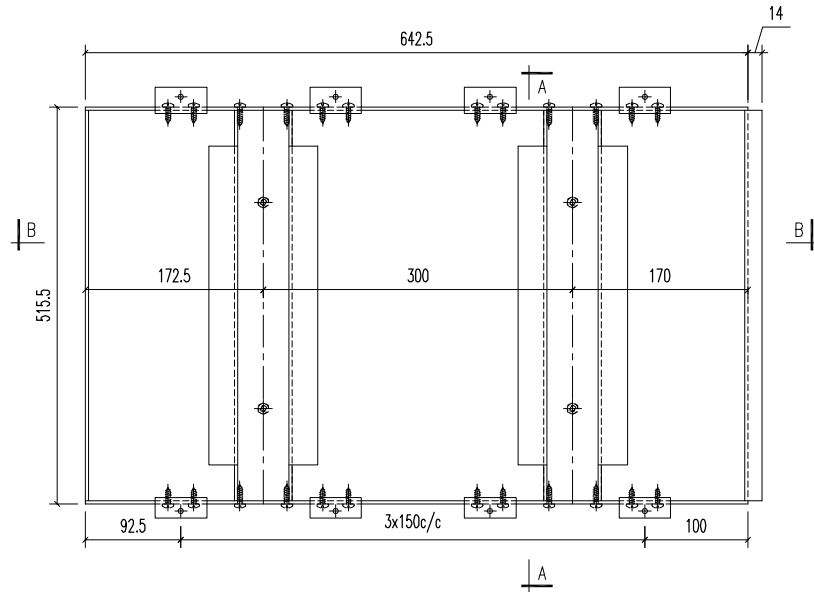
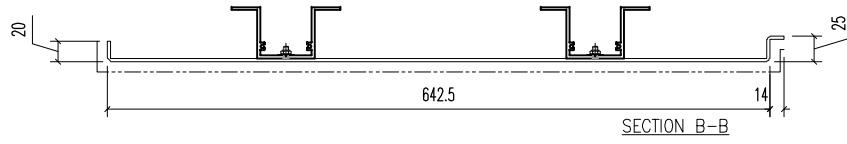

02e 20x20x3mm 鋁角
(2-#12x16 S/S 圓頭)

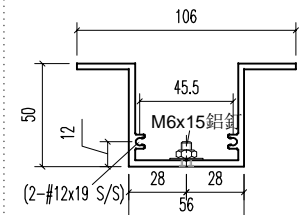

03 A1 鋁型材

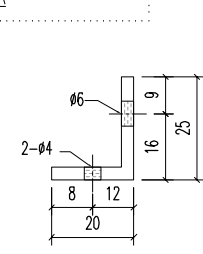

02c 25x20x3mm 鋁角
(2-#12x16 S/S 圓頭)

03	A1 鋁型材	508.5	開料	2	
02e	20x20x3mm 鋁角	50	開料	4	
02c	25x20x3mm 鋁角	50	開料	4	
序號	材料規格	長度	配件描述	數量	備註

美特鋁質有限公司
MIDI ALUMINIUM FABRICATOR LTD.
 Units 6-8, Sunray Industrial Centre, 1/F
 610 Cha Kwo Ling Road, Kowloon
 Tel: 23489211-4 Fax: (852) 2727666

PROJECT J853-PODIUM ALUM CEILING & FEATURE CLADDING T6 3/F
 JOB NO. J853

FACTORY 01	W/CENTRE MACH/SKDBA/FAB	CUT ENDS	FINISH EC-DG-D334232-ZD1 (AL1)	噴塗	POST PAINT	PART
Standard X X . = ±1	Angle ±1'	DATE 5/8/2023	DRAWN YEUNG	SCALE 1:5	PRE PAINT	SUB ASSEM.
Tolerances X X . X = ±05	Squareness ±1'	DRAWING TITLE 鋁板天花加工圖 3mm THK. ALUM.PLATE	DRAWING NO. T6-3FP02-10	SHT. -/-	TRACK TYPE S.....	REV. -

REV.	DATE	AMENDMENT	REVISED BY
------	------	-----------	------------

E:\853 PODIUM ALUM CEILING\圖工\T6-3FP02-10.dwg 40459 黃一 08.15.23 2023.08.30

REV.	CHECKED BAR BY	PART NUMBER	Dim. A	Dim. B	Dim. C	Dim. D	Dim. E	Dim. F	Dim. G	QTY	Inv. Code	ASSEMBLE ON PARTS	EXTR. DRAWING	PART DRAWING
-		T6-3FP02-11								1				

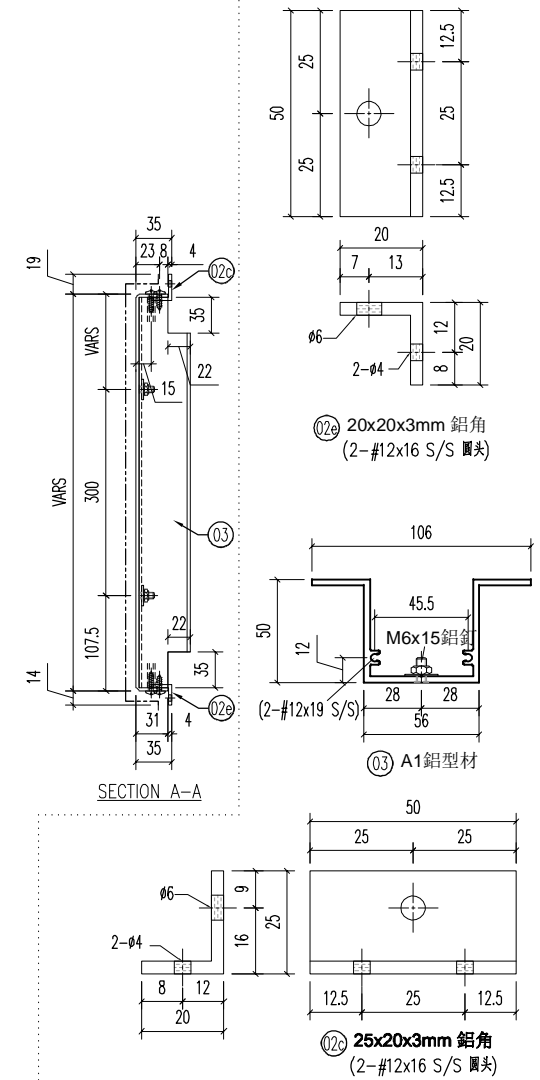
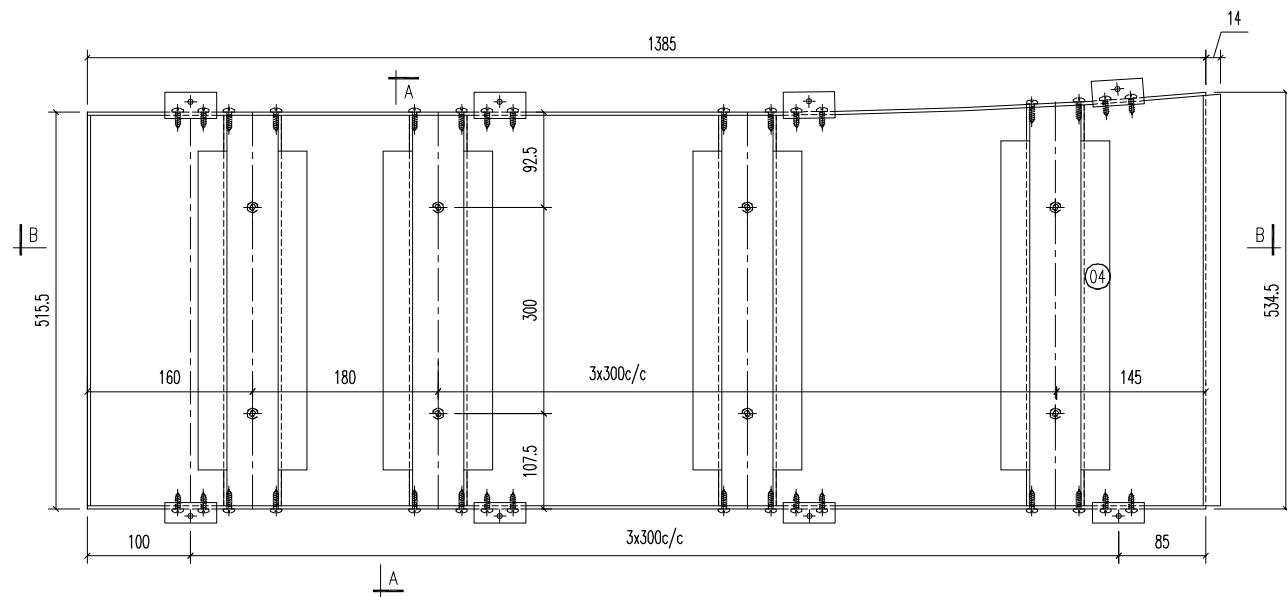
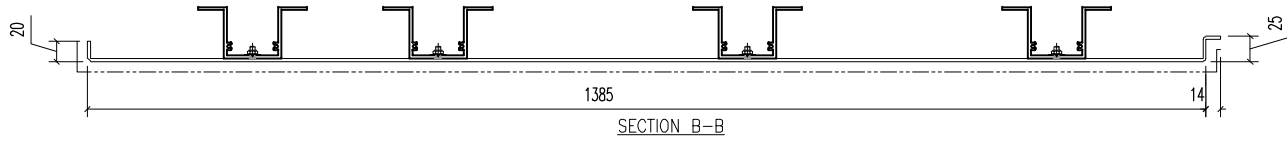

04	A1鋁型材	518.5	开料	1	
03	A1鋁型材	508.5	开料	4	
02e	20x20x3mm 鋁角	50	开料	5	
02c	25x20x3mm 鋁角	50	开料	5	
序号	材料规格	长度	配件描述	数量	备注

美特鋁質有限公司
MIDI ALUMINIUM FABRICATOR LTD.
 Units 6-8, Sunray Industrial Centre, 1/F
 610 Cha Kwo Ling Road, Kowloon
 Tel:23489211-4 Fax:(852)27727666

FACTORY 01	W/CENTRE MACH/SKDBA/FAB	CUT ENDS	FINISH EC-DG-D334232-ZD1 (AL1)	噴塗	POST PAINT	PART
Standard X X . = ±1	Angle ±1'	DATE 5/8/2023	DRAWN YEUNG	SCALE 1:5	PRE PAINT	SUB ASSEM.
Tolerances X X . X = ±05	Squareness ±1'	DRAWING TITLE 鋁板天花加工圖 3mm THK. ALUM.PLATE	DRAWING NO. T6-3FP02-11	SHT. -/-	TRACK TYPE S.....	REV. -
PROJECT J853-PODIUM ALUM CEILING & FEATURE CLADDING T6 3/F	JOB NO. J853					

REV.	DATE	AMENDMENT	REVISED BY

E:\J853-PODIUM ALUM CEILING\圖工\T6-3FP02-11\T6-3FP02-11.dwg 40459 圖 - 08 五 月 2023 08:30

REV.	CHECKED BAR BY	PART NUMBER	Dim. A	Dim. B	Dim. C	Dim. D	Dim. E	Dim. F	Dim. G	QTY	Inv. Code	ASSEMBLE ON PARTS		EXTR. DRAWING
-		T6-3FP02-12								1				<input checked="" type="checkbox"/>

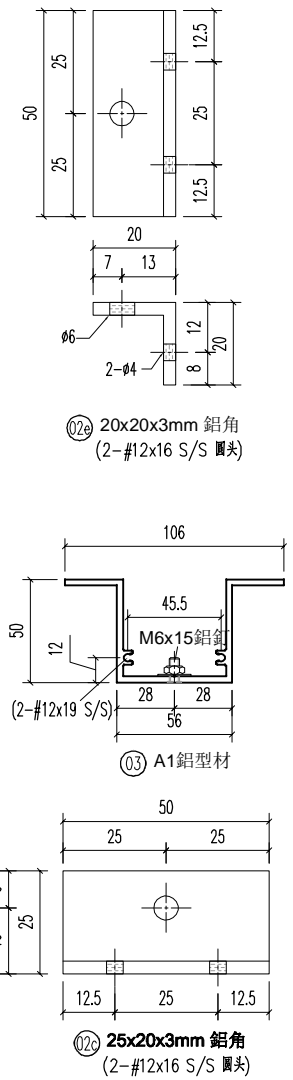
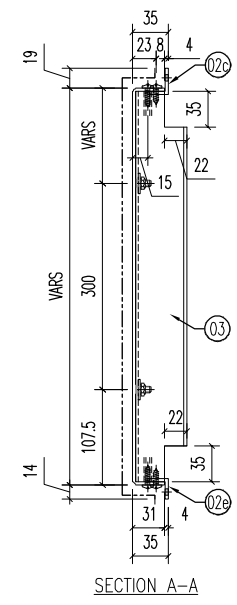
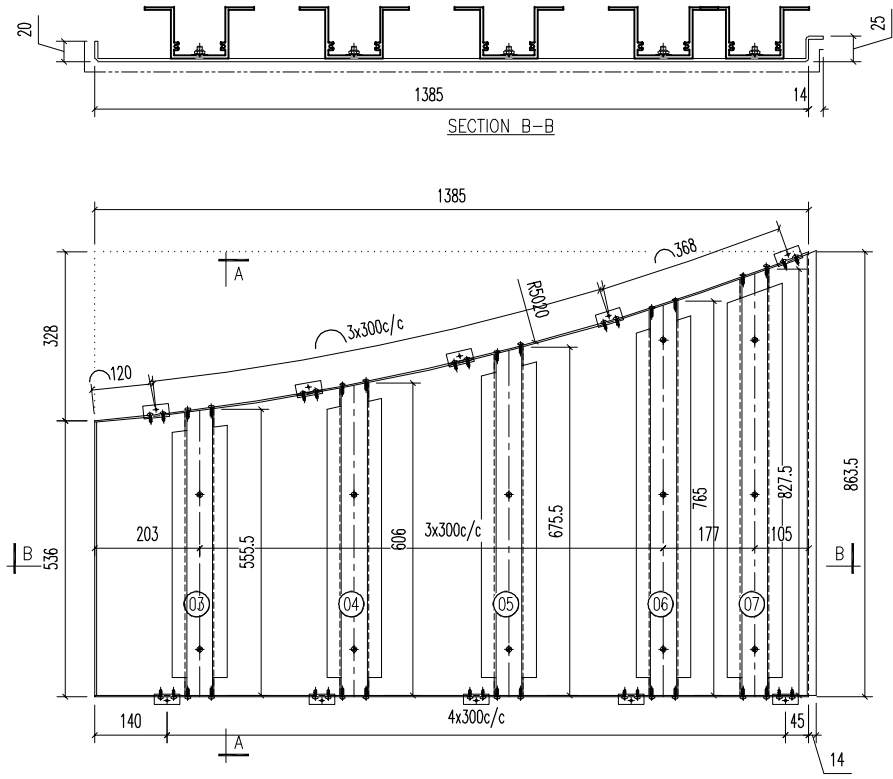

07	A1鋁型材	827	开料	1	
06	A1鋁型材	764.5	开料	1	
05	A1鋁型材	675	开料	1	
04	A1鋁型材	605.5	开料	1	
03	A1鋁型材	555	开料	1	
02e	20x20x3mm 鋁角	50	开料	5	
02c	25x20x3mm 鋁角	50	开料	5	
序号	材料规格	长度	配件描述	数量	备注

美特鋁質有限公司
MIDI ALUMINIUM FABRICATOR LTD.
 Units 6-8, Sunray Industrial Centre, 1/F
 610 Cha Kwo Ling Road, Kowloon
 Tel:23489211-4 Fax:(852)27727666

FACTORY 01	W/CENTRE MACH/SKDBA/FAB	CUT ENDS	FINISH EC-DG-D334232-ZD1 (AL1)	噴塗	POST PAINT	PART
Standard X X . = ±1	Angle ±1'	DATE 5/8/2023	DRAWN YEUNG	SCALE 1:5	PRE PAINT	SUB ASSEM.
Tolerances X X . X = ±05	Squareness ±1'	DRAWING NO. T6-3FP02-12	SHT. -/-	REV. -	TRACK TYPE S.....	
PROJECT J853-PODIUM ALUM CEILING & FEATURE CLADDING T6 3/F	JOB NO. J853	DRAWING TITLE 鋁板天花加工圖 3mm THK. ALUM.PLATE				

REV.	DATE	AMENDMENT	REVISED BY

E:\853 PODIUM ALUM CEILING\圖紙\T6-3FP02-12.dwg 4/4/23 黃一 08:53:18 2023.06.30

REV.	CHECKED BY	PART NUMBER	Dim. A	Dim. B	Dim. C	Dim. D	Dim. E	Dim. F	Dim. G	QTY	Inv. Code	ASSEMBLE ON PARTS	EXTR. DRAWING	PART DRAWING
-		T6-3FP02-12								1				

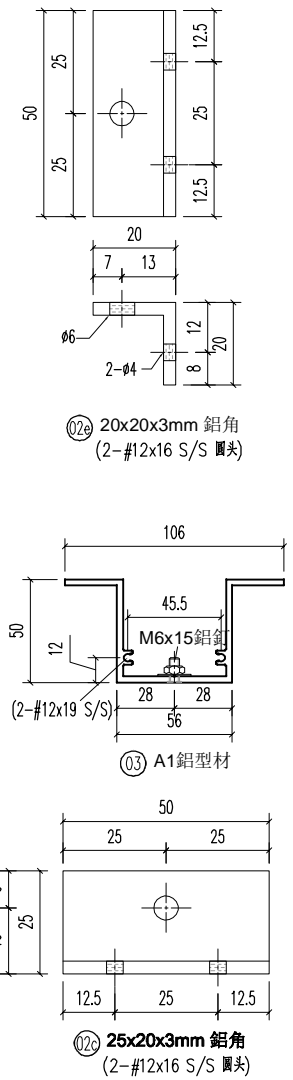
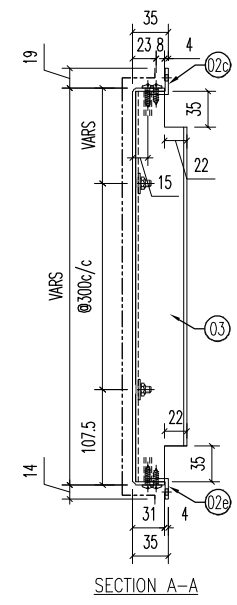
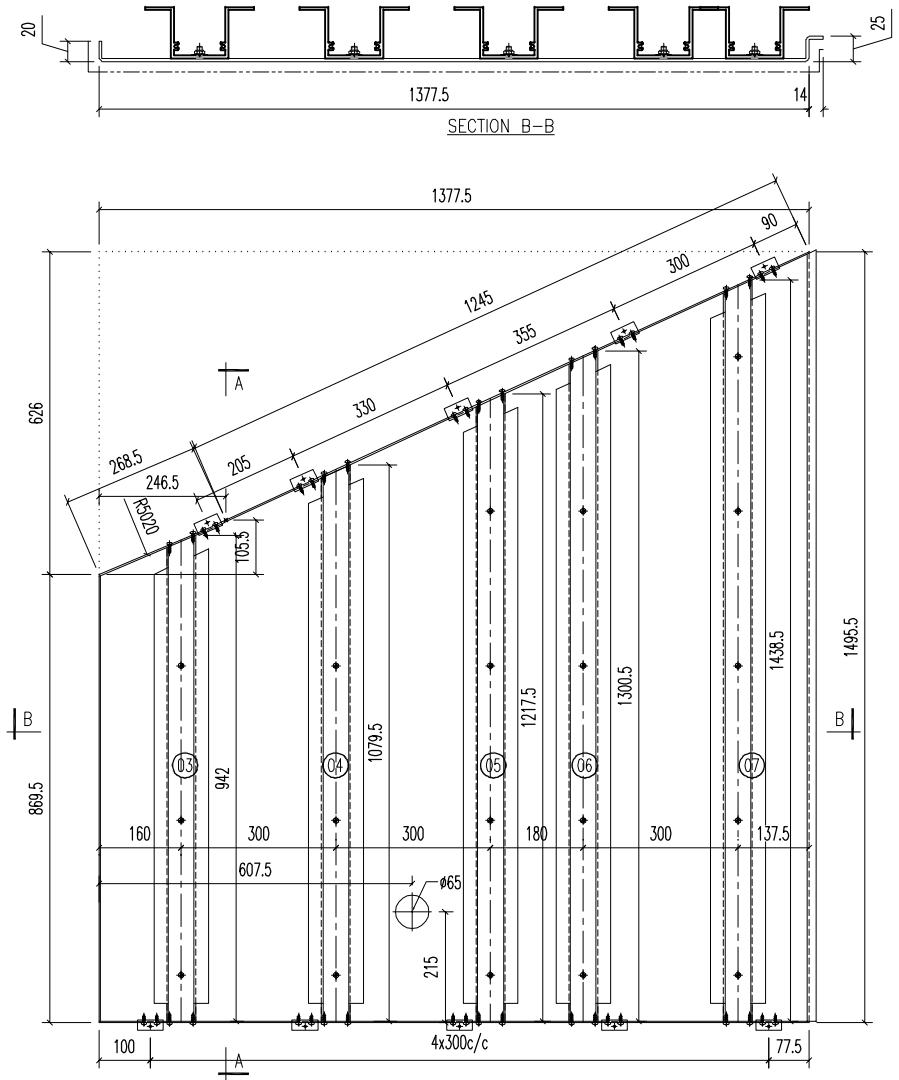

序号	材料规格	长度	配件描述	数量	备注
07	A1 鋁型材	1438	开料	1	
06	A1 鋁型材	1300	开料	1	
05	A1 鋁型材	1217	开料	1	
04	A1 鋁型材	1079	开料	1	
03	A1 鋁型材	941.5	开料	1	
02e	20x20x3mm 鋁角	50	开料	5	
02c	25x20x3mm 鋁角	50	开料	5	

REV.	DATE	AMENDMENT	REVISED BY

美特鋁質有限公司
MIDI ALUMINIUM FABRICATOR LTD.
 Units 6-8, Sunray Industrial Centre, 1/F
 610 Cha Kwo Ling Road, Kowloon
 Tel: 23489211-4 Fax: (852) 27727666

PROJECT J853-PODIUM ALUM CEILING & FEATURE CLADDING T6 3/F
 JOB NO. J853

FACTORY 01	W/CENTRE MAXH/SKDBA/FAB	CUT ENDS	FINISH EC-DG-D334232-ZD1 (AL1)	FINISH 噴塗	POST PAINT	PART
Standard X X . = ±1	Angle ±1'	DATE 5/8/2023	DRAWN YEUNG	SCALE 1:5	TRACK TYPE S.....	
Tolerances X X . X = ±05	Squareness ±1'	DRAWING TITLE 鋁板天花加工圖 3mm THK. ALUM.PLATE	DRAWING NO. T6-3FP02-12	SHT. -/-	REV. -	

POST PAINT PRE PAINT	PART SUB ASSEM.	SHT. -/-	REV. -
----------------------	-----------------	----------	--------

E:\853 PODIUM ALUM CEILING\JOB\T6-3FP02-12.dwg 4/4/23 黃一 08 五 日 2023 08:30

REV.	CHECKED BAR BY	PART NUMBER	Dim. A	Dim. B	Dim. C	Dim. D	Dim. E	Dim. F	Dim. G	QTY	Inv. Code	ASSEMBLE ON PARTS	EXTR. DRAWING	
-		T6-3FP02-12								1			PART DRAWING	

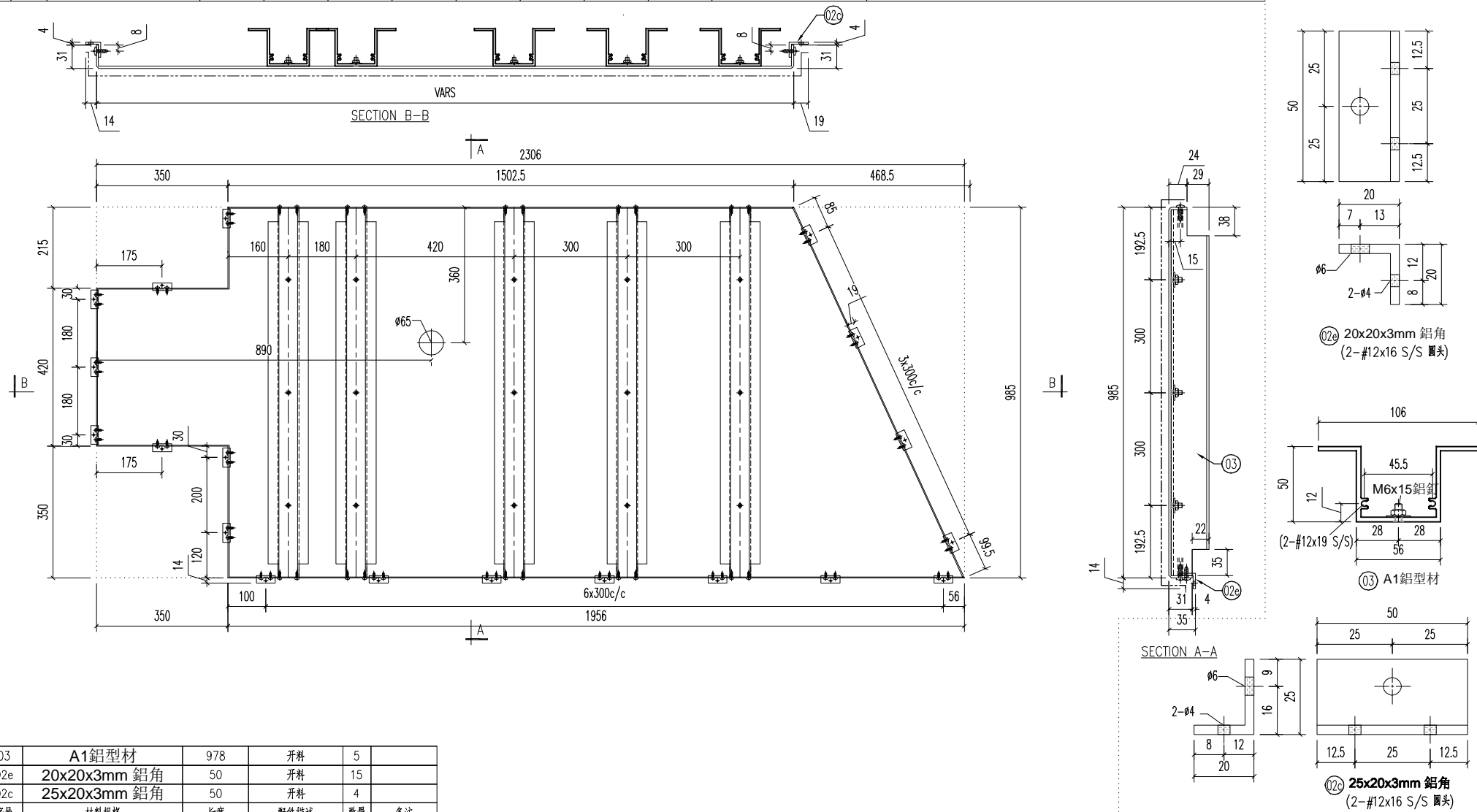

O3	A1鋁型材	978	开料	5	
O2e	20x20x3mm 鋁角	50	开料	15	
O2c	25x20x3mm 鋁角	50	开料	4	
序号	材料规格	长度	配件描述	数量	备注

美特鋁質有限公司
MIDI ALUMINIUM FABRICATOR LTD.
 Units 6-8, Sunray Industrial Centre, 1/F
 610 Cha Kwo Ling Road, Kowloon
 Tel:23489211-4 Fax:(852)27727666

FACTORY	W/CENTRE	CUT ENDS	FINISH	噴塗	POST PAINT	PART
01	MACH/SKDBA/FAB		EC-DG-D334232-ZD1 (AL1)		PRE PAINT	SUB ASSEM.
Standard	X X . = ±1	Angle ±1'	DATE	DRAWN	SCALE	TRACK TYPE
Tolerances	X X . X = ±05	Squareness ±1'	5/8/2023	YEUNG	1:5	S.....
PROJECT	J853-PODIUM ALUM CEILING	JOB NO.	J853	DRAWING TITLE	DRAWING NO.	SHT.
& FEATURE CLADDING T6 3/F				鋁板天花加工圖	T6-3FP02-12	-/-
				3mm THK. ALUM.PLATE		REV.
						-

E:\853 PODIUM ALUM CEILING\853-3F ALUM\FAB NO 1176-3FP01-12.dwg 4/4/23 黃一 08 五 日 2023 08:30

REV.	CHECKED BY	PART NUMBER	Dim. A	Dim. B	Dim. C	Dim. D	Dim. E	Dim. F	Dim. G	QTY	Inv. Code	ASSEMBLE ON PARTS	EXTR. DRAWING	PART DRAWING
-		T6-3FP02-15								1				

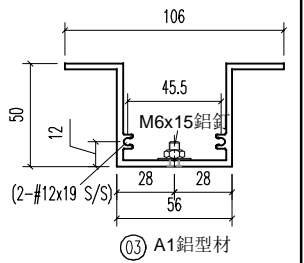
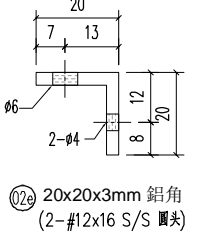
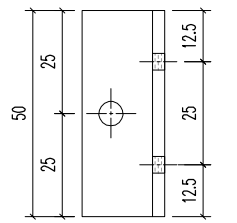
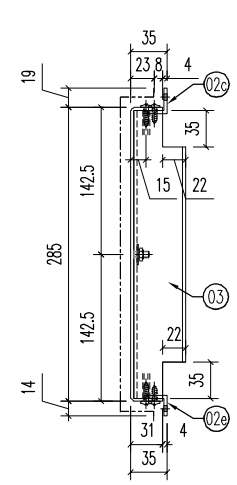
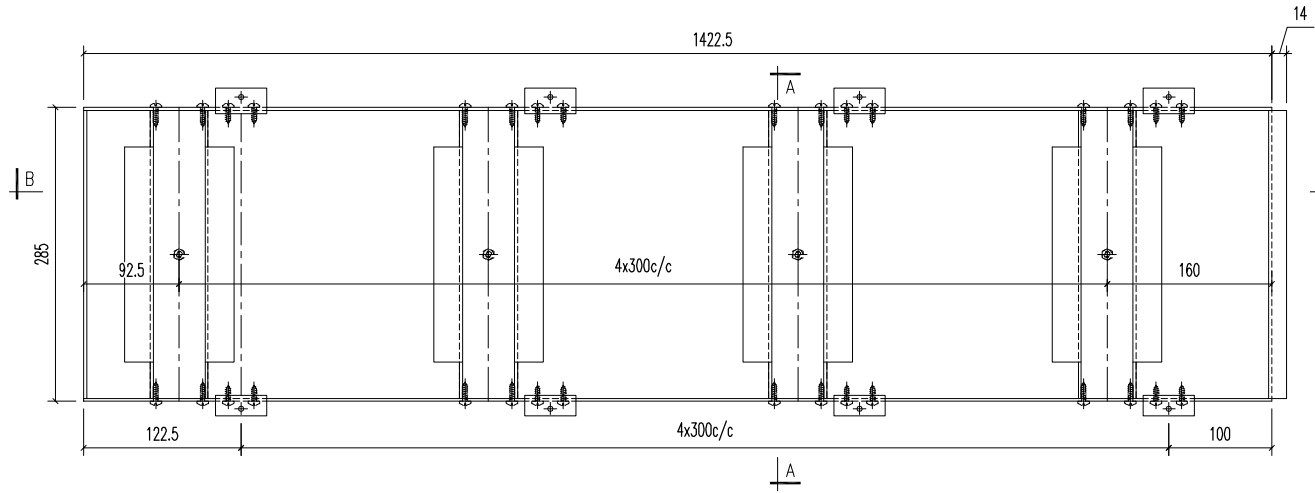
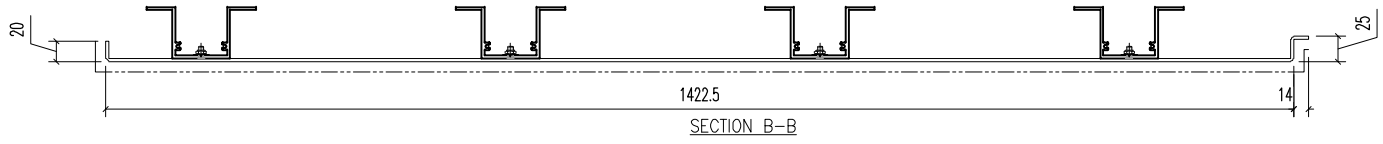

SECTION A-A

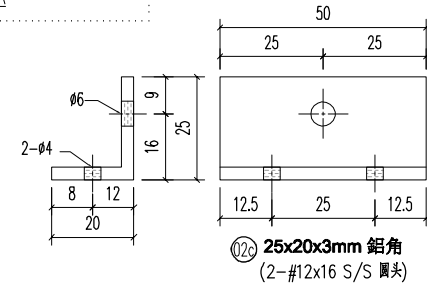

O3	A1鋁型材	278	开料	5	
O2e	20x20x3mm 鋁角	50	开料	5	
O2c	25x20x3mm 鋁角	50	开料	5	
序号	材料规格	长度	配件描述	数量	备注

美特鋁質有限公司
MIDI ALUMINIUM FABRICATOR LTD.
 Units 6-8, Sunray Industrial Centre, 1/F
 610 Cha Kwo Ling Road, Kowloon
 Tel:23489211-4 Fax:(852)27727666

REV.	DATE	AMENDMENT	REVISED BY

PROJECT	J853-PODIUM ALUM CEILING & FEATURE CLADDING T6 3/F	JOB NO.	J853
---------	--	---------	------

FACTORY	01	W/CENTRE	MACH/SKBA/FAB	CUT ENDS		FINISH	噴塗 EC-DG-D334232-ZD1 (AL1)
Standard	X X . = ±1	Angle	±1'	DATE	5/8/2023	DRAWN	YEUNG
Tolerances	X X . X = ±05	Squareness	±1'	SCALE	1:5	SHT.	-/-
DRAWING TITLE	鋁板天花加工圖		3mm THK. ALUM.PLATE		DRAWING NO.	T6-3FP02-15	

POST PAINT		PART	
PRE PAINT		SUB ASSEM.	
TRACK TYPE	S.....	REV.	-

E:\853-PODIUM ALUM CEILING\圖紙\T6-3FP02-15.dwg 4/4/23 圖一 08 五 五 2023 08:30

REV.	CHECKED BAR BY	PART NUMBER	Dim. A	Dim. B	Dim. C	Dim. D	Dim. E	Dim. F	Dim. G	QTY	Inv. Code	ASSEMBLE ON PARTS	EXTR. DRAWING	PART DRAWING
-		T6-3FP02-16								2				

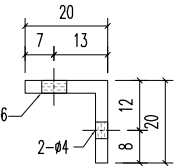
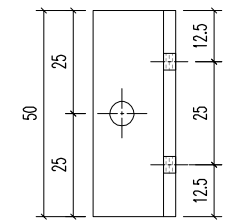
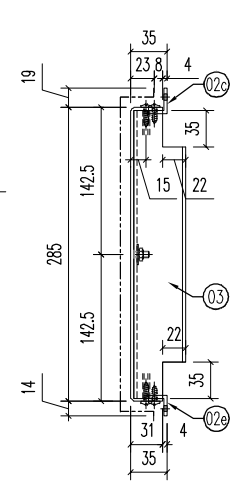
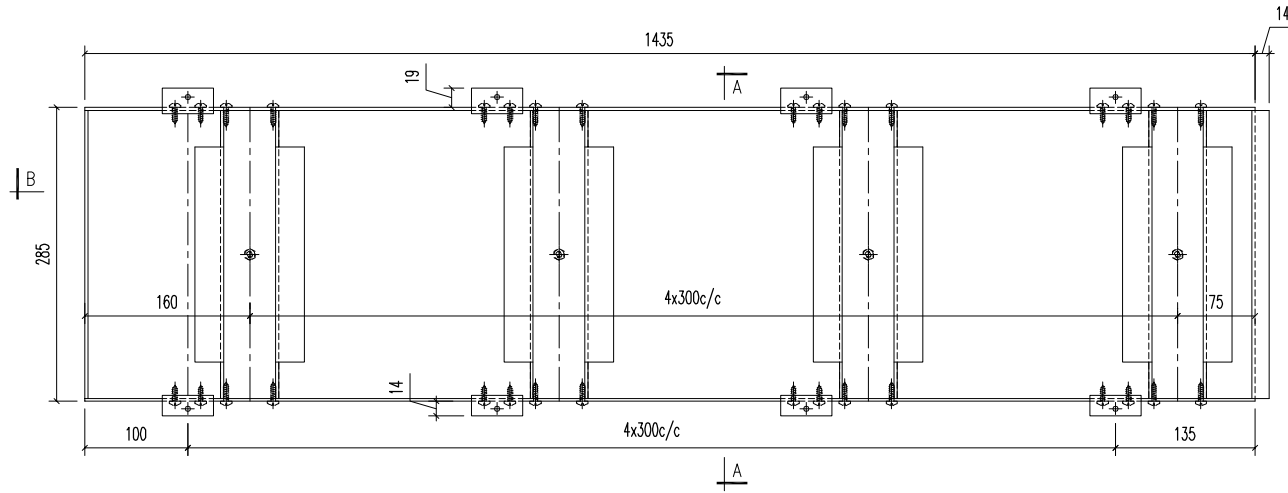
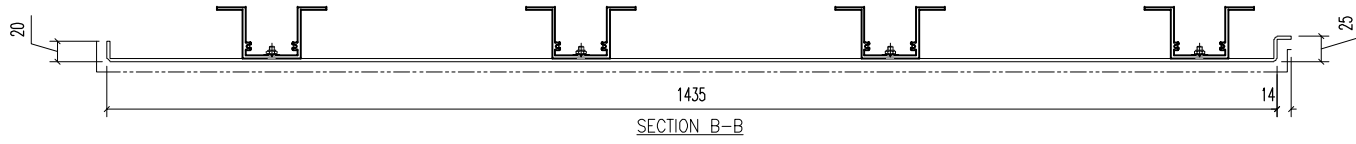

Ⓣ2e 20x20x3mm 鋁角
(2-#12x16 S/S 圓頭)

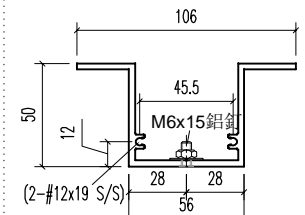

Ⓣ3 A1鋁型材

SECTION A-A

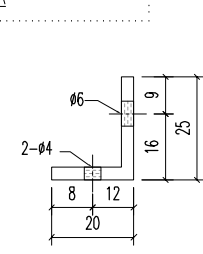

Ⓣ2c 25x20x3mm 鋁角
(2-#12x16 S/S 圓頭)

03	A1鋁型材	278	開料	5	
02e	20x20x3mm 鋁角	50	開料	5	
02c	25x20x3mm 鋁角	50	開料	5	
序號	材料規格	長度	配件描述	數量	備註

美特鋁質有限公司
MIDI ALUMINIUM FABRICATOR LTD.
 Units 6-8, Sunray Industrial Centre, 1/F
 610 Cha Kwo Ling Road, Kowloon
 Tel:23489211-4 Fax:(852)27727666

FACTORY	W/CENTRE	CUT ENDS	FINISH	噴塗	POST PAINT	PART
01	MACH/SKBA/FAB		EC-DG-D334232-ZD1 (AL1)		PRE PAINT	SUB ASSEM.
Standard	X X . = ±1	Angle ±1'	DATE	DRAWN	SCALE	TRACK TYPE
Tolerances	X X . X = ±05	Squareness ±1'	5/8/2023	YEUNG	1:5	S.....
PROJECT	J853-PODIUM ALUM CEILING	JOB NO.	DRAWING TITLE	DRAWING NO.	SHT.	REV.
REV.	DATE	AMENDMENT	& FEATURE CLADDING T6 3/F	T6-3FP02-16	-/-	-

E:\853 PODIUM ALUM CEILING\圖紙\T6-3FP02-16.dwg 4/4/23 圖一 08 五/月 2023 08:30

REV.	CHECKED BAR BY	PART NUMBER	Dim. A	Dim. B	Dim. C	Dim. D	Dim. E	Dim. F	Dim. G	QTY	Inv. Code	ASSEMBLE ON PARTS	EXTR. DRAWING	PART DRAWING
T6	-3FP02-17								1					

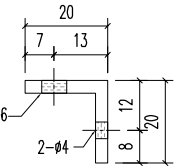
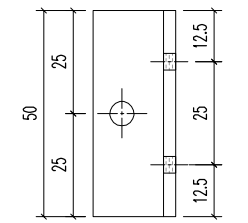
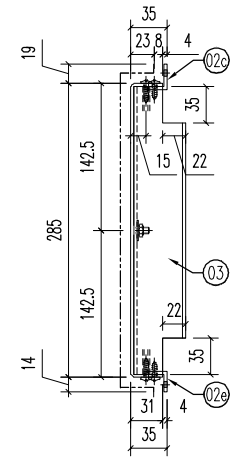
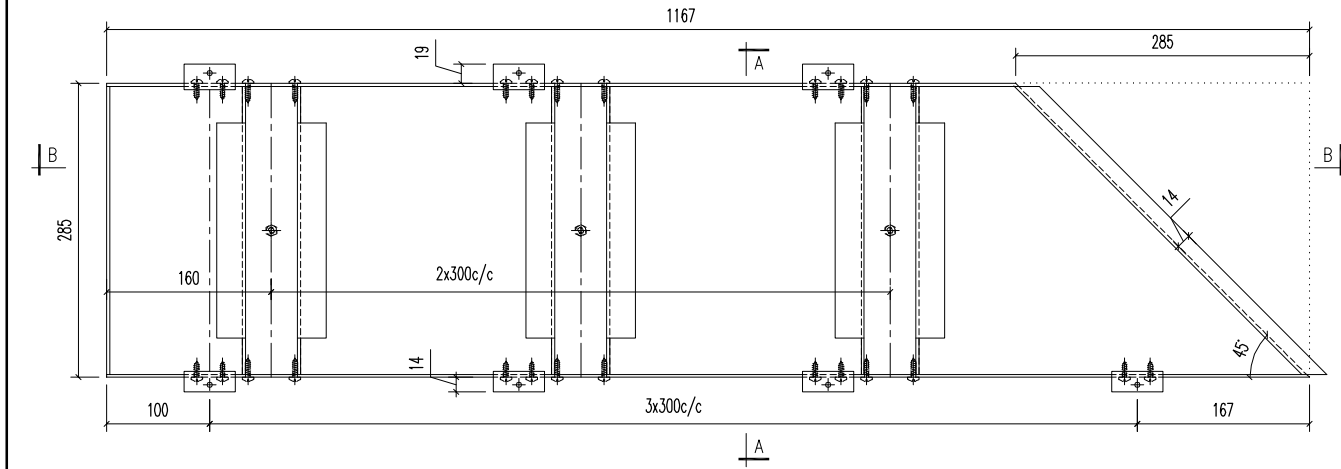
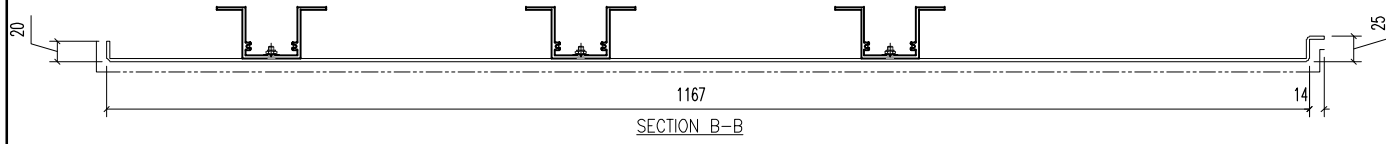

02e 20x20x3mm 鋁角
(2-#12x16 S/S 圓頭)

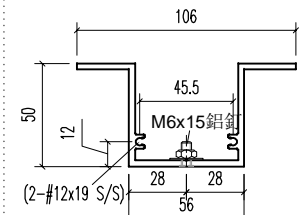

03 A1 鋁型材

SECTION A-A

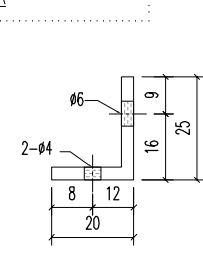

02c 25x20x3mm 鋁角
(2-#12x16 S/S 圓頭)

03	A1 鋁型材	278	開料	3	
02e	20x20x3mm 鋁角	50	開料	4	
02c	25x20x3mm 鋁角	50	開料	3	
序號	材料規格	長度	配件描述	數量	備註

美特鋁質有限公司
MIDI ALUMINIUM FABRICATOR LTD.
 Units 6-8, Sunray Industrial Centre, 1/F
 610 Cha Kwo Ling Road, Kowloon
 Tel: 23489211-4 Fax: (852) 27727666

FACTORY 01	W/CENTRE MACH/SKBA/FAB	CUT ENDS	FINISH EC-DG-D334232-ZD1 (AL1)	噴塗	POST PAINT	PART
Standard X X . = ±1	Angle ±1'	DATE 5/8/2023	DRAWN YEUNG	SCALE 1:5	PRE PAINT	SUB ASSEM.
Tolerances X X . X = ±05	Squareness ±1'	DRAWING TITLE 鋁板天花加工圖 3mm THK. ALUM.PLATE	DRAWING NO. T6-3FP02-17	SHT. -/-	TRACK TYPE S.....	REV. -
PROJECT J853-PODIUM ALUM CEILING & FEATURE CLADDING T6 3/F	JOB NO. J853					

REV.	DATE	AMENDMENT	REVISED BY
------	------	-----------	------------

E:\853 PODIUM ALUM CEILING\圖紙\T6-3FP02-17.dwg 40459 圖 - 08 五 月 2023 08:30

REV.	CHECKED BAR BY	PART NUMBER	Dim. A	Dim. B	Dim. C	Dim. D	Dim. E	Dim. F	Dim. G	QTY	Inv. Code	ASSEMBLE ON PARTS	EXTR. DRAWING	PART DRAWING
-		T6-3FP02-18								1				

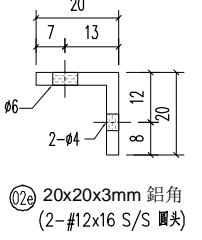
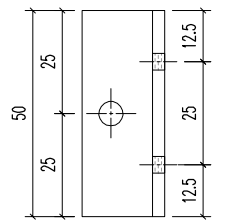
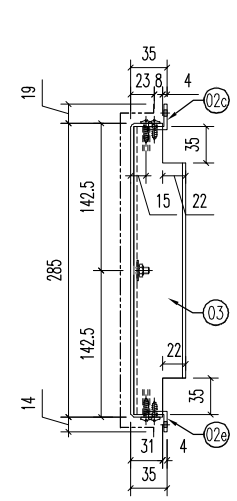
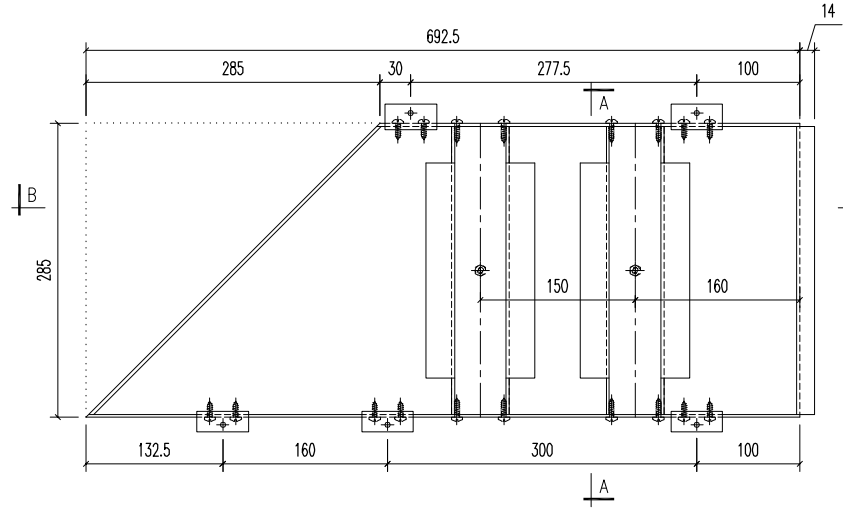
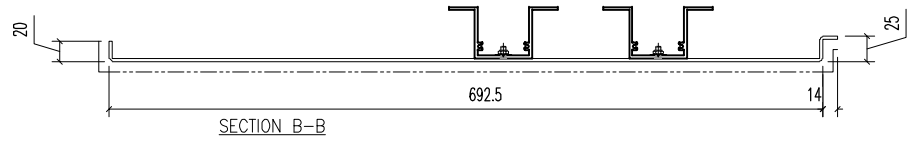

02c 20x20x3mm 鋁角
(2-#12x16 S/S 圓頭)

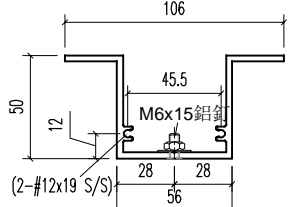

03 A1 鋁型材

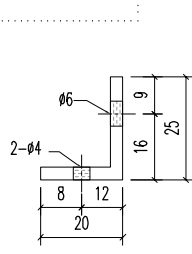

02c 25x20x3mm 鋁角
(2-#12x16 S/S 圓頭)

03	A1 鋁型材	278	開料	2	
02e	20x20x3mm 鋁角	50	開料	3	
02c	25x20x3mm 鋁角	50	開料	2	
序號	材料規格	長度	配件描述	數量	備註

美特鋁質有限公司
MIDI ALUMINIUM FABRICATOR LTD.
 Units 6-8, Sunray Industrial Centre, 1/F
 610 Cha Kwo Ling Road, Kowloon
 Tel: 23489211-4 Fax: (852) 27727666

FACTORY 01	W/CENTRE MACH/SKDBA/FAB	CUT ENDS	FINISH EC-DG-D334232-ZD1 (AL1)	噴塗	POST PAINT	PART
Standard X X . = ±1	Angle ±1'	DATE 5/8/2023	DRAWN YEUNG	SCALE 1:5	PRE PAINT	SUB ASSEM.
Tolerances X X . X = ±05	Squareness ±1'	PROJECT J853-PODIUM ALUM CEILING & FEATURE CLADDING T6 3/F	DRAWING TITLE 鋁板天花加工圖 3mm THK. ALUM.PLATE	DRAWING NO. T6-3FP02-18	TRACK TYPE S.....	SHT. -/-
REV.	DATE	AMENDMENT	REVISED BY	JOB NO. J853	REV.	-

E:\853 PODIUM ALUM CEILING\圖紙\T6-3FP02-18.dwg 4/4/23 黃一, 05.五.日 2023.06.30

REV.	CHECKED BAR BY	PART NUMBER	Dim. A	Dim. B	Dim. C	Dim. D	Dim. E	Dim. F	Dim. G	QTY	Inv. Code	ASSEMBLE ON PARTS	EXTR. DRAWING	PART DRAWING
-		T6-3FP02-19								1				

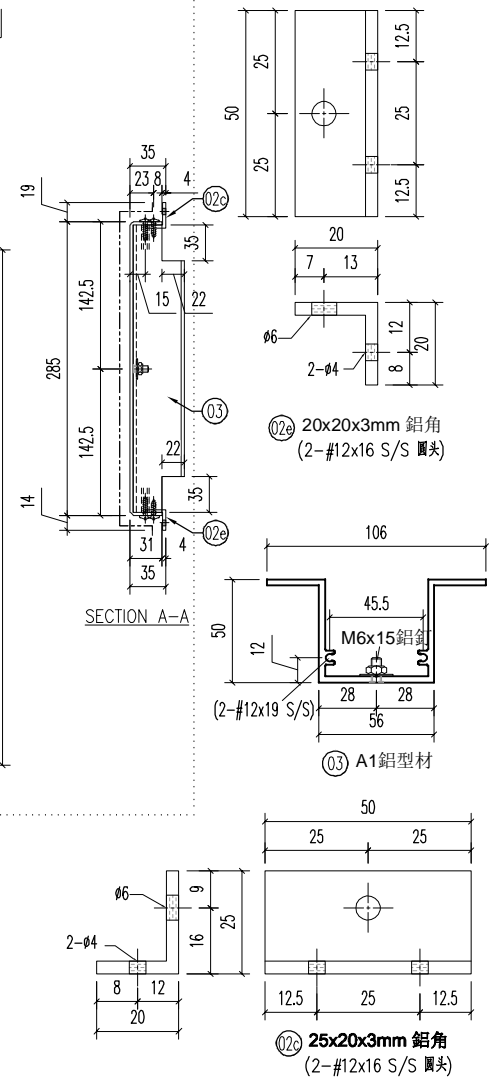
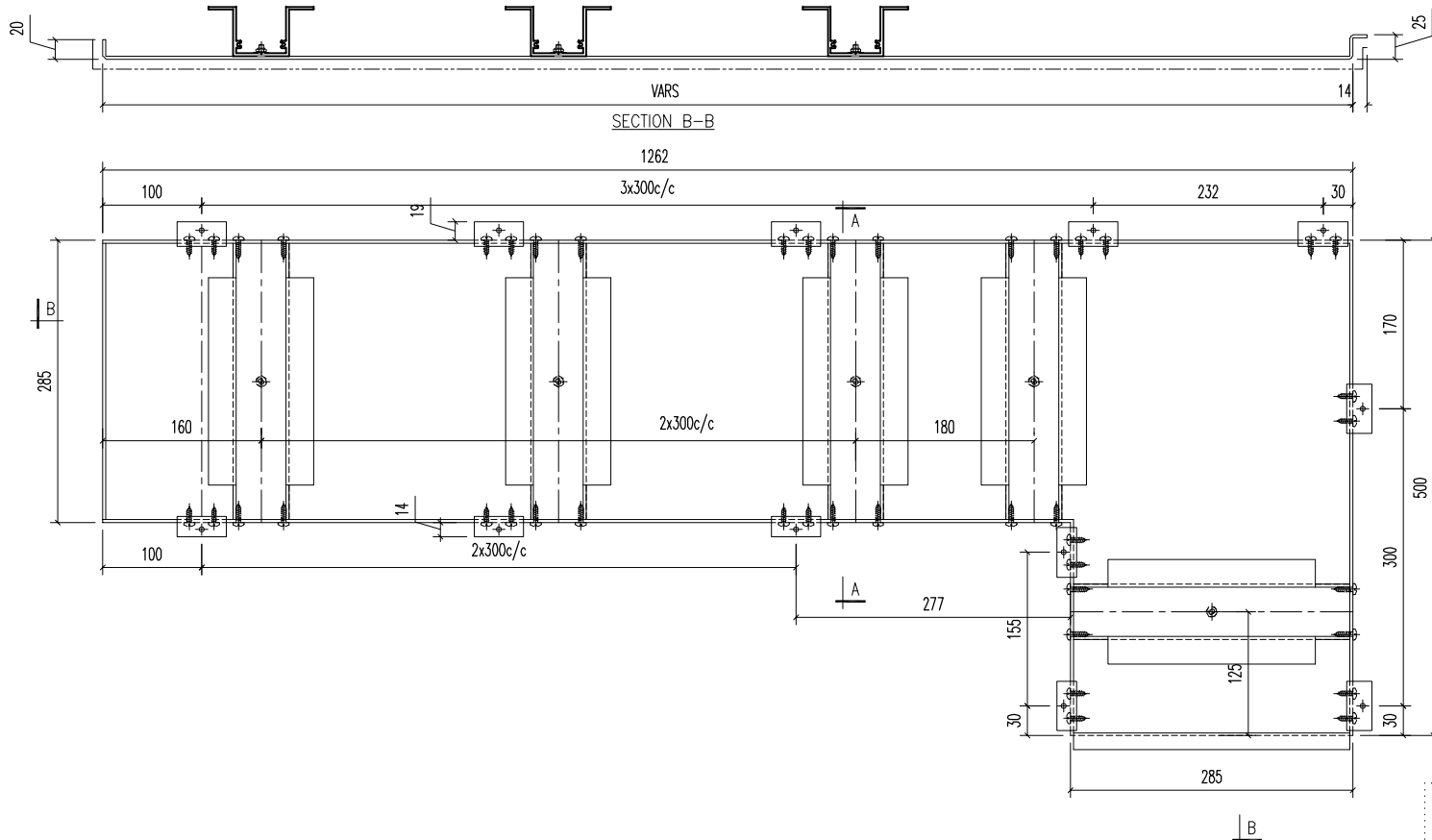

03	A1鋁型材	278	开料	5	
02e	20x20x3mm 鋁角	50	开料	5	
02c	25x20x3mm 鋁角	50	开料	7	
序号	材料规格	长度	配件描述	数量	备注

美特鋁質有限公司
MIDI ALUMINIUM FABRICATOR LTD.
 Units 6-8, Sunray Industrial Centre, 1/F
 610 Cha Kwo Ling Road, Kowloon
 Tel:23489211-4 Fax:(852)27727666

FACTORY 01	W/CENTRE MACH/SUBA/FAB	CUT ENDS	FINISH EC-DG-D334232-ZD1 (AL1)	噴塗	POST PAINT	PART
Standard X X . = ±1	Angle ±1'	DATE 5/8/2023	DRAWN YEUNG	SCALE 1:5	PRE PAINT	SUB ASSEM.
Tolerances X X . X = ±05	Squareness ±1'	DRAWING TITLE 鋁板天花加工圖 3mm THK. ALUM.PLATE	DRAWING NO. T6-3FP02-19	SHT. -/-	TRACK TYPE S.....	REV. -
PROJECT J853-PODIUM ALUM CEILING & FEATURE CLADDING T6 3/F	JOB NO. J853					

REV.	DATE	AMENDMENT	REVISED BY

E:\853 PODIUM ALUM. CEILING\853-3F ALUM.FAB NO.1176-3FP01-12.dwg 4/4/23 黃一, 08 五, 2023 08:30

REV.	CHECKED BAR BY	PART NUMBER	Dim. A	Dim. B	Dim. C	Dim. D	Dim. E	Dim. F	Dim. G	QTY	Inv. Code	ASSEMBLE ON PARTS	EXTR. DRAWING	PART DRAWING
-		T6-3FP02-20								1				

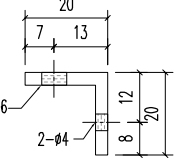
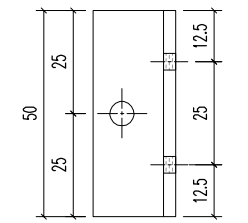
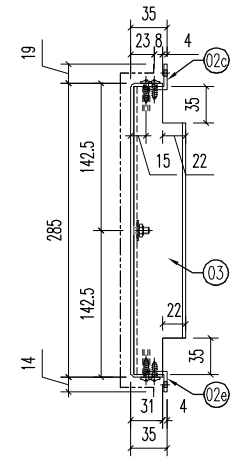
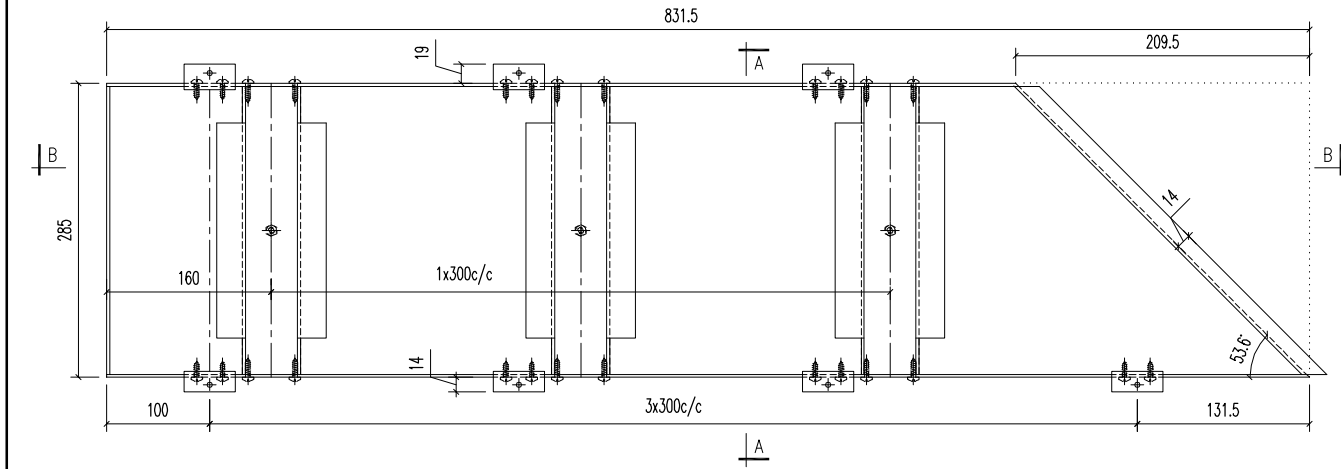
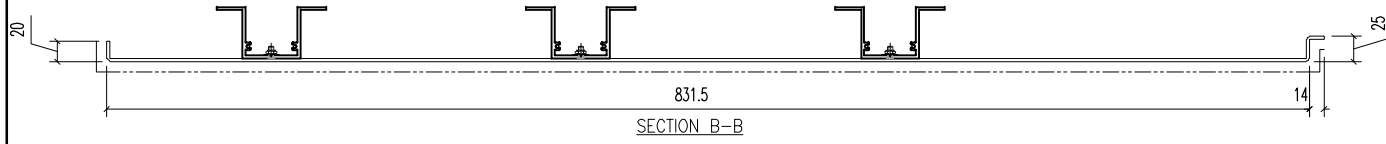

02c 20x20x3mm 鋁角
(2-#12x16 S/S 圓頭)

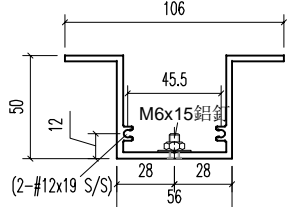

03 A1 鋁型材

SECTION A-A

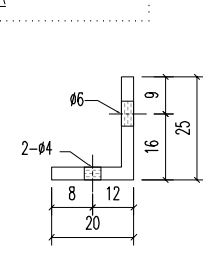

02c 25x20x3mm 鋁角
(2-#12x16 S/S 圓頭)

03	A1 鋁型材	278	開料	3	
02e	20x20x3mm 鋁角	50	開料	4	
02c	25x20x3mm 鋁角	50	開料	3	
序號	材料規格	長度	配件描述	數量	備註

美特鋁質有限公司
MIDI ALUMINIUM FABRICATOR LTD.
 Units 6-8, Sunray Industrial Centre, 1/F
 610 Cha Kwo Ling Road, Kowloon
 Tel: 23489211-4 Fax: (852) 27727666

FACTORY 01	W/CENTRE MACH/SKBA/FAB	CUT ENDS	FINISH EC-DG-D334232-ZD1 (AL1)	噴塗	POST PAINT	PART
Standard X X . = ±1	Angle ±1'	DATE 5/8/2023	DRAWN YEUNG	SCALE 1:5	PRE PAINT	SUB ASSEM.
Tolerances X X . X = ±05	Squareness ±1'	PROJECT J853-PODIUM ALUM CEILING & FEATURE CLADDING T6 3/F	DRAWING TITLE 鋁板天花加工圖 3mm THK. ALUM.PLATE	DRAWING NO. T6-3FP02-20	TRACK TYPE S.....	SHT. -/-
REV.	DATE	AMENDMENT	REVISED BY	JOB NO. J853		REV. -

E:\853 PODIUM ALUM CEILING\圖紙\T6-3FP02-20.dwg 40459 圖 - 05 五/月 2023 08:30

REV.	CHECKED BAR BY	PART NUMBER	Dim. A	Dim. B	Dim. C	Dim. D	Dim. E	Dim. F	Dim. G	QTY	Inv. Code	ASSEMBLE ON PARTS	EXTR. DRAWING	PART DRAWING
-		T6-3FP02-21								1				

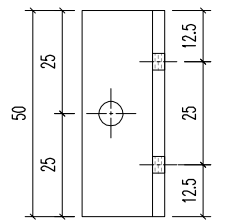
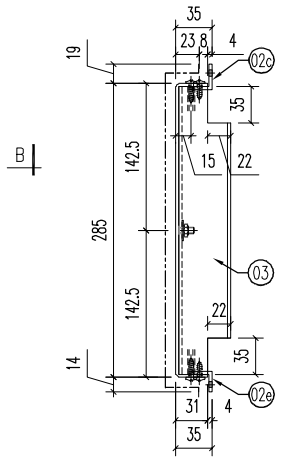
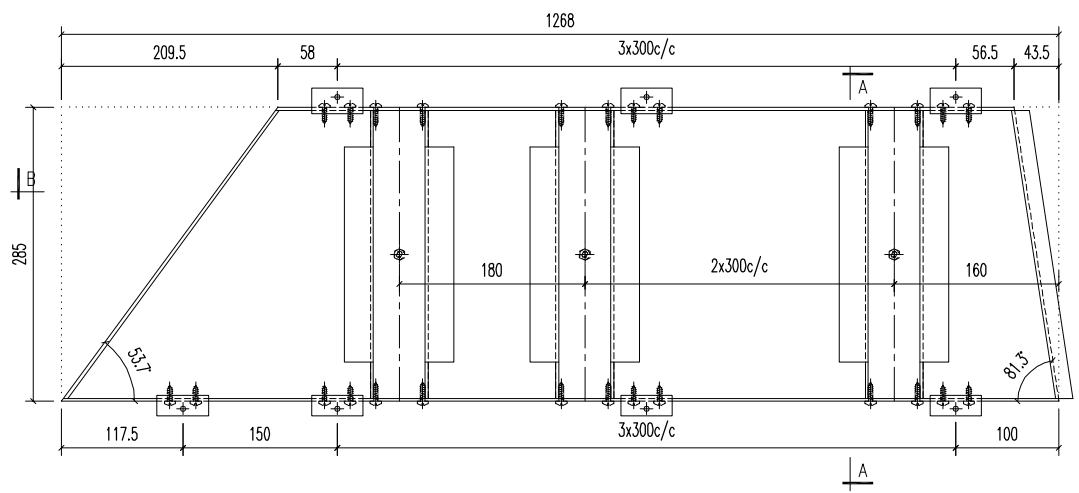
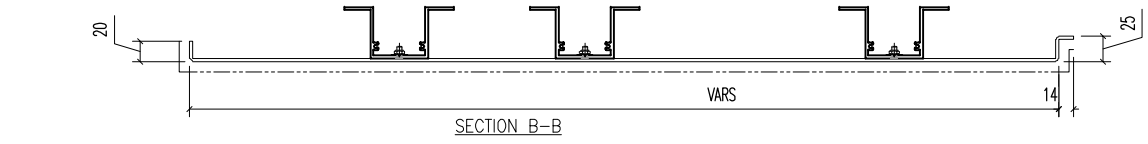

①2e 20x20x3mm 鋁角
(2-#12x16 S/S 圓頭)

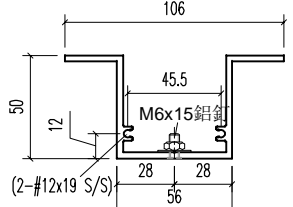

①3 A1 鋁型材

SECTION A-A

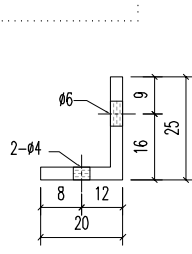

①2c 25x20x3mm 鋁角
(2-#12x16 S/S 圓頭)

03	A1鋁型材	278	開料	4	
02e	20x20x3mm 鋁角	50	開料	5	
02c	25x20x3mm 鋁角	50	開料	4	
序號	材料規格	長度	配件描述	數量	備註

美特鋁質有限公司
MIDI ALUMINIUM FABRICATOR LTD.
 Units 6-8, Sunray Industrial Centre, 1/F
 610 Cha Kwo Ling Road, Kowloon
 Tel:23489211-4 Fax:(852)27727666

FACTORY 01	W/CENTRE MACH/SUBA/FAB	CUT ENDS	FINISH EC-DG-D334232-ZD1 (AL1)	噴塗	POST PAINT	PART
Standard X X . = ±1	Angle ±1'	DATE 5/8/2023	DRAWN YEUNG	SCALE 1:5	TRACK TYPE S.....	SUB ASSEM.
Tolerances X X . X = ±05	Squareness ±1'	DRAWING NO. T6-3FP02-21	SHT. -/-	REV. -		
PROJECT J853-PODIUM ALUM CEILING & FEATURE CLADDING T6 3/F	JOB NO. J853	DRAWING TITLE 鋁板天花加工圖 3mm THK. ALUM.PLATE				

REV.	DATE	AMENDMENT	REVISED BY
------	------	-----------	------------

E:\853 PODIUM ALUM CEILING\圖紙\T6-3FP02-21.dwg 4/4/23 圖一 08 五/月 2023 08:30

REV.	CHECKED BAR BY	PART NUMBER	Dim. A	Dim. B	Dim. C	Dim. D	Dim. E	Dim. F	Dim. G	QTY	Inv. Code	ASSEMBLE ON PARTS	EXTR. DRAWING	PART DRAWING
-		T6-3FP02-22								1				

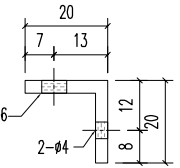
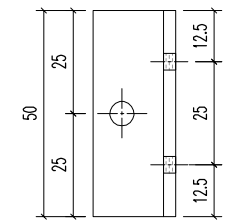
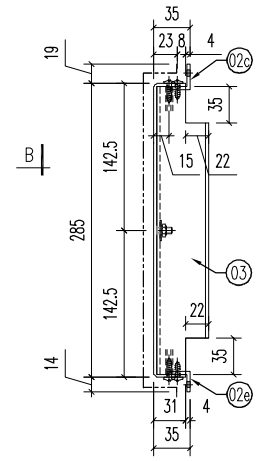
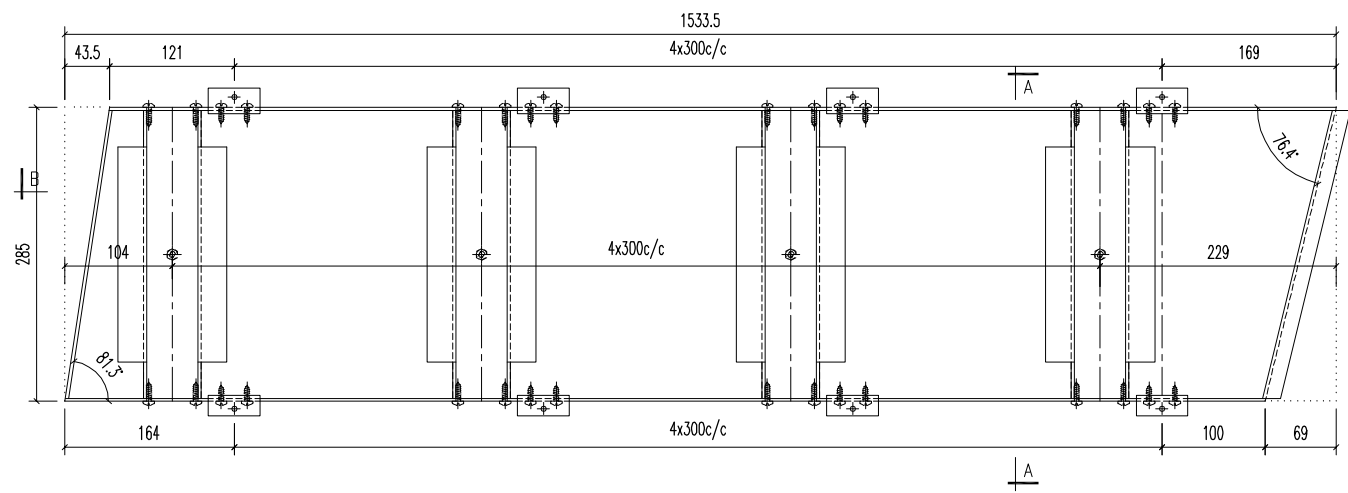

02e 20x20x3mm 鋁角
(2-#12x16 S/S 圓頭)

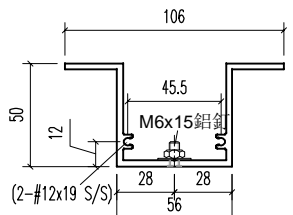

03 A1 鋁型材

SECTION A-A

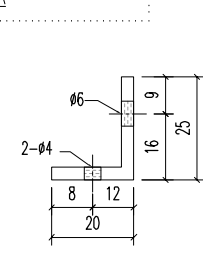

02c 25x20x3mm 鋁角
(2-#12x16 S/S 圓頭)

03	A1 鋁型材	278	開料	5	
02e	20x20x3mm 鋁角	50	開料	5	
02c	25x20x3mm 鋁角	50	開料	5	
序號	材料規格	長度	配件描述	數量	備註

美特鋁質有限公司
MIDI ALUMINIUM FABRICATOR LTD.
Units 6-8, Sunray Industrial Centre, 1/F
610 Cha Kwo Ling Road, Kowloon
Tel:23489211-4 Fax:(852)27727666

PROJECT J853-PODIUM ALUM CEILING & FEATURE CLADDING T6 3/F
JOB NO. J853

FACTORY 01	W/CENTRE MAXI/SKBA/FAB	CUT ENDS	FINISH EC-DG-D334232-ZD1 (AL1)	噴塗	POST PAINT	PART
Standard X X . = ±1	Angle ±1'	DATE 5/8/2023	DRAWN YEUNG	SCALE 1:5	PRE PAINT	SUB ASSEM.
Tolerances X X . X = ±05	Squareness ±1'	DRAWING NO. T6-3FP02-22	SHT. -/-	REV. -	TRACK TYPE S.....	

REV.	DATE	AMENDMENT	REVISED BY
------	------	-----------	------------

E:\853-PODIUM ALUM CEILING\圖紙\T6-3FP02-22.dwg 40459 頁 - 08 五.月 2023 08:30

REV.	CHECKED BAR BY	PART NUMBER	Dim. A	Dim. B	Dim. C	Dim. D	Dim. E	Dim. F	Dim. G	QTY	Inv. Code	ASSEMBLE ON PARTS	EXTR. DRAWING	PART DRAWING
-		T6-3FP02-23								1				

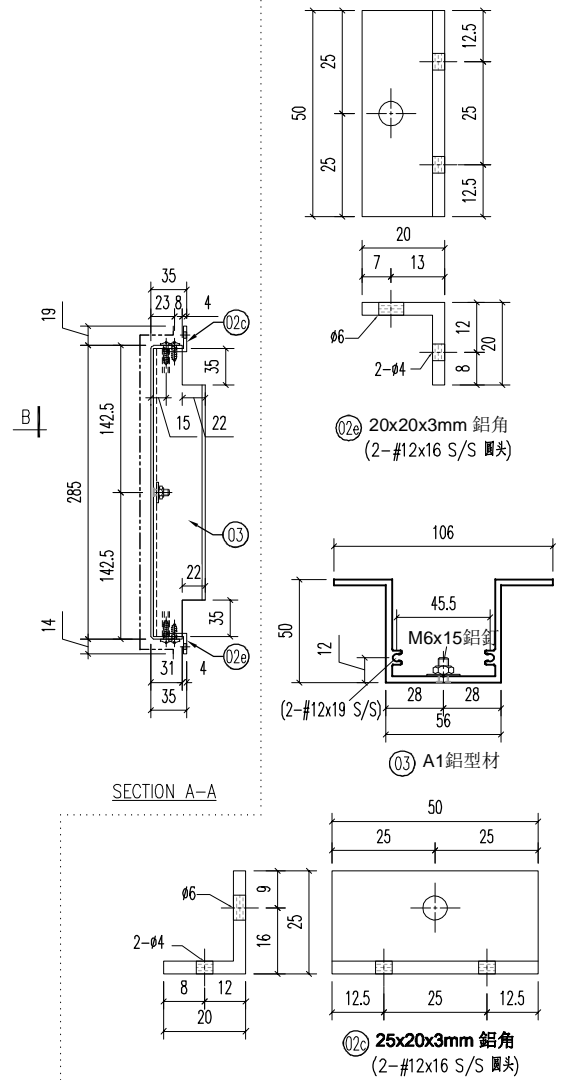
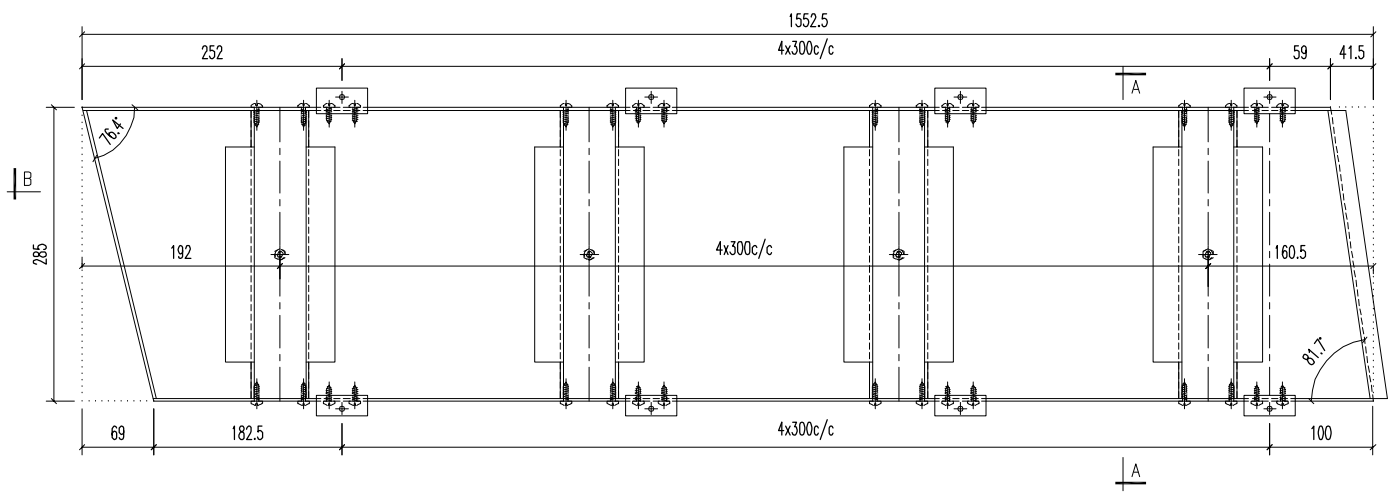

03	A1鋁型材	278	开料	5	
02e	20x20x3mm 鋁角	50	开料	5	
02c	25x20x3mm 鋁角	50	开料	5	
序号	材料规格	长度	配件描述	数量	备注

美特鋁質有限公司
MIDI ALUMINIUM FABRICATOR LTD.
 Units 6-8, Sunray Industrial Centre, 1/F
 610 Cha Kwo Ling Road, Kowloon
 Tel:23489211-4 Fax:(852)27727666

PROJECT J853-PODIUM ALUM CEILING & FEATURE CLADDING T6 3/F
 JOB NO. J853

FACTORY 01	W/CENTRE MAXH/SKBA/FAB	CUT ENDS	FINISH EC-DG-D334232-ZD1 (AL1)	噴塗	POST PAINT	PART
Standard X X . = ±1	Angle ±1'	DATE 5/8/2023	DRAWN YEUNG	SCALE 1:5	PRE PAINT	SUB ASSEM.
Tolerances X X . X = ±05	Squareness ±1'	DRAWING TITLE 鋁板天花加工圖 3mm THK. ALUM.PLATE	DRAWING NO. T6-3FP02-23	SHT. -/-	TRACK TYPE S.....	REV. -

E:\853 PODIUM ALUM CEILING\圖紙\T6-3FP02-23.dwg 4/4/23 圖一 08 五/月 2023 08:30

REV.	CHECKED BAR BY	PART NUMBER	Dim. A	Dim. B	Dim. C	Dim. D	Dim. E	Dim. F	Dim. G	QTY	Inv. Code	ASSEMBLE ON PARTS	EXTR. DRAWING	PART DRAWING
------	-------------------	-------------	--------	--------	--------	--------	--------	--------	--------	-----	-----------	-------------------	---------------	--------------

-		T6-3FP02-31								1				
---	--	-------------	--	--	--	--	--	--	--	---	--	--	--	--

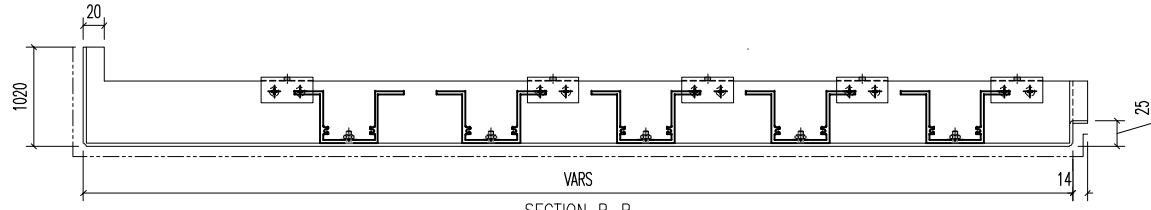

SECTION B-B

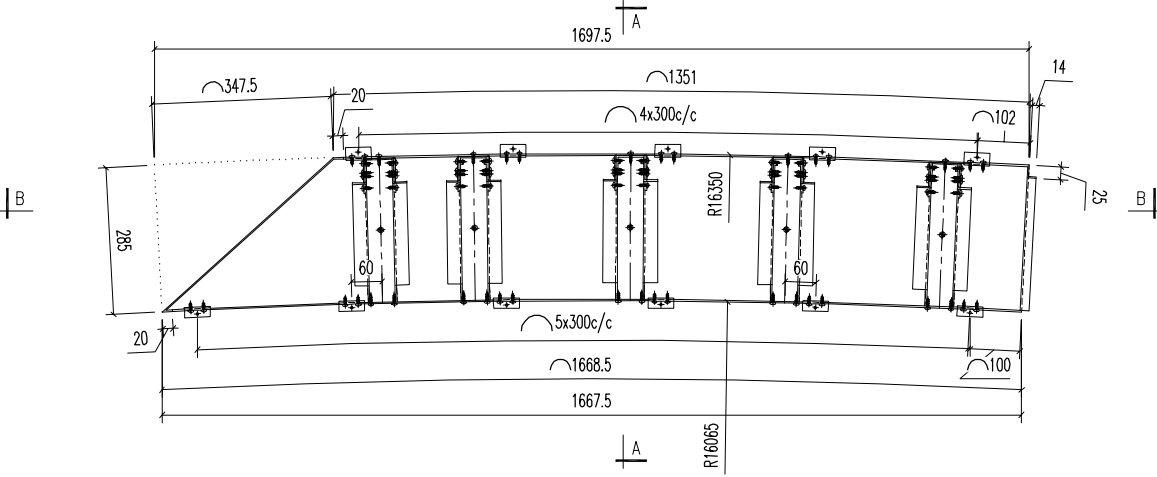

SECTION A-A

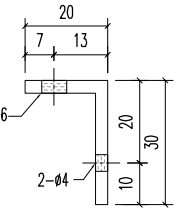
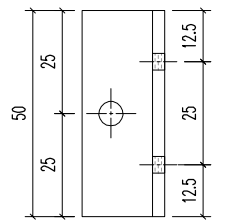
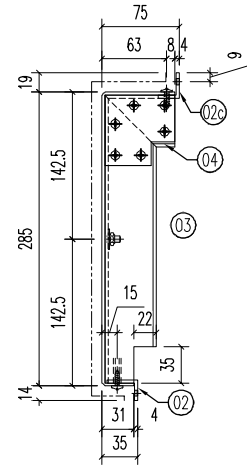

02 30x20x3mm 鋁角
(2-#12x16 S/S 圓頭)

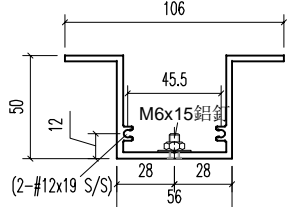

03 A1 鋁型材

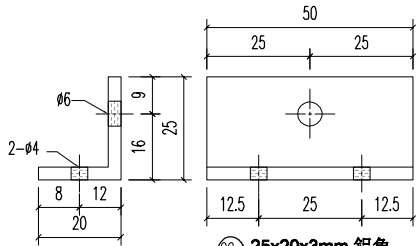

02c 25x20x3mm 鋁角
(2-#12x16 S/S 圓頭)

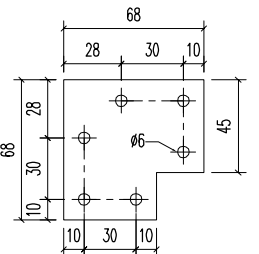

01b 68x68x3mm 鋁板

04	A1 鋁型材	68	開料	5	
03	A1 鋁型材	278	開料	5	
02c	25x20x3mm 鋁角	50	開料	5	
02	30x20x3mm 鋁角	50	開料	6	
01b	68x68x3mm 鋁板	-	開料	10	
序號	材料規格	長度	配件描述	數量	備註

美特鋁質有限公司
MIDI ALUMINIUM FABRICATOR LTD.
 Units 6-8, Sunray Industrial Centre, 1/F
 610 Cha Kwo Ling Road, Kowloon
 Tel: 23489211-4 Fax: (852) 27727666

FACTORY 01	W/CENTRE MACH/SUBA/FAB	CUT ENDS	FINISH 噴塗 EC-DG-D334232-ZD1 (AL1)	POST PAINT PRE PAINT	PART SUB ASSEM.
Standard X X . = ±1	Angle ±1'	DATE 5/8/2023	DRAWN YEUNG	SCALE 1:5	TRACK TYPE S.....
Tolerances X X . X = ±05	Squareness ±1'				

REV.	DATE	AMENDMENT	REVISED BY	PROJECT J853-PODIUM ALUM CEILING & FEATURE CLADDING T6 3/F	JOB NO. J853
------	------	-----------	------------	--	-----------------

DRAWING TITLE 鋁板天花加工圖 3mm THK. ALUM.PLATE	DRAWING NO. T6-3FP02-31	SHT. -/-	REV. -
---	----------------------------	-------------	-----------

E:\853 PODIUM ALUM CEILING\圖紙\T6-3FP02-31 ALUM.FAB NO.1176-3FP01-12.dwg 4/4/23 黃一 08:53/日 2023.06.30

REV.	CHECKED BAR BY	PART NUMBER	Dim. A	Dim. B	Dim. C	Dim. D	Dim. E	Dim. F	Dim. G	QTY	Inv. Code	ASSEMBLE ON PARTS	EXTR. DRAWING	PART DRAWING
-		T6-3FP02-32								1				

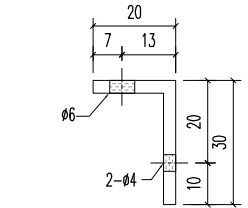
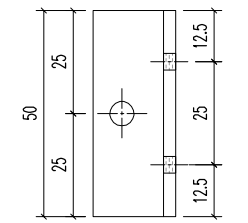
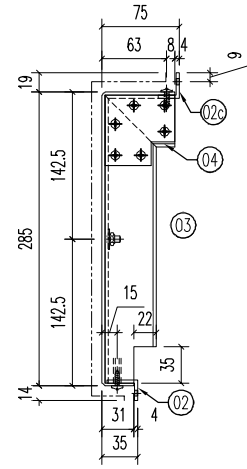
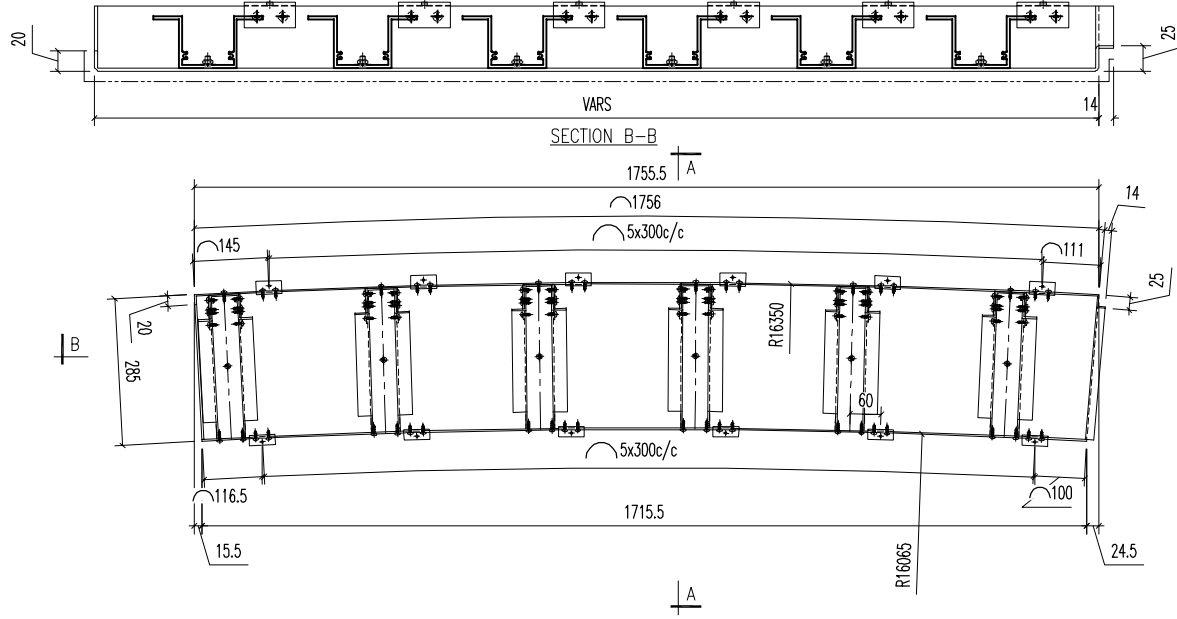

02 30x20x3mm 鋁角
(2-#12x16 S/S 圓頭)

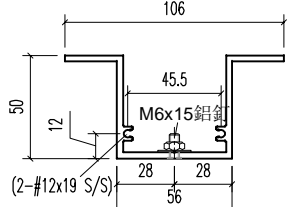

03 A1 鋁型材

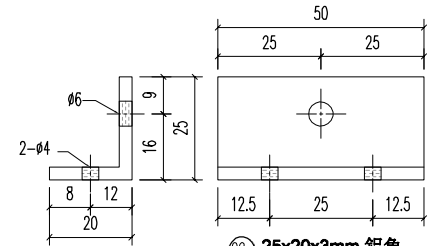

02c 25x20x3mm 鋁角
(2-#12x16 S/S 圓頭)

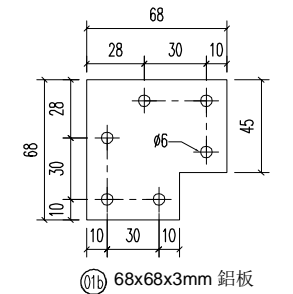

01b 68x68x3mm 鋁板

04	A1 鋁型材	68	開料	6	
03	A1 鋁型材	278	開料	6	
02c	25x20x3mm 鋁角	50	開料	6	
02	30x20x3mm 鋁角	50	開料	6	
01b	68x68x3mm 鋁板	-	開料	12	
序號	材料規格	長度	配件描述	數量	備註

美特鋁質有限公司
MIDI ALUMINIUM FABRICATOR LTD.
 Units 6-8, Sunray Industrial Centre, 1/F
 610 Cha Kwo Ling Road, Kowloon
 Tel: 23489211-4 Fax: (852) 27727666

FACTORY 01	W/CENTRE MACH/SUBA/FAB	CUT ENDS	FINISH 噴塗 EC-DG-D334232-ZD1 (AL1)	POST PAINT	PART
Standard X X . = ±1	Angle ±1'	DATE 5/8/2023	DRAWN YEUNG	PRE PAINT	SUB ASSEM.
Tolerances X X . X = ±05	Squareness ±1'	DRAWING NO. T6-3FP02-32	SCALE 1:5	TRACK TYPE S.....	SHT. -/-
PROJECT J853-PODIUM ALUM CEILING & FEATURE CLADDING T6 3/F	JOB NO. J853	DRAWING TITLE 鋁板天花加工圖 3mm THK. ALUM. PLATE	REV. -		

REV.	DATE	AMENDMENT	REVISED BY
------	------	-----------	------------

E:\853 PODIUM ALUM CEILING\圖紙\T6-3FP02-32.dwg 4/4/23 黃一 08:53/2023 08:30

REV.	CHECKED BAR BY	PART NUMBER	Dim. A	Dim. B	Dim. C	Dim. D	Dim. E	Dim. F	Dim. G	QTY	Inv. Code	ASSEMBLE ON PARTS	EXTR. DRAWING	PART DRAWING
-		T6-3FP02-33								1				

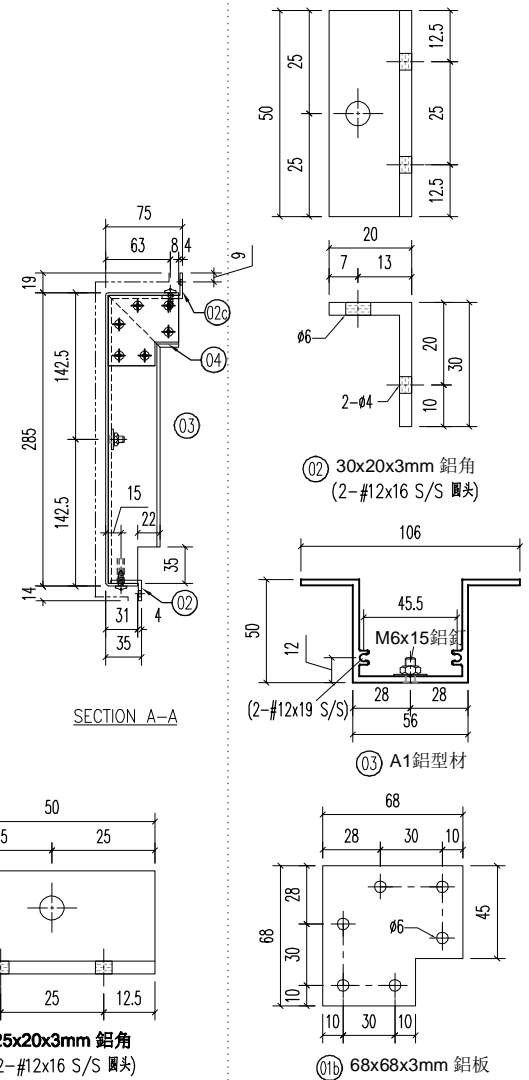
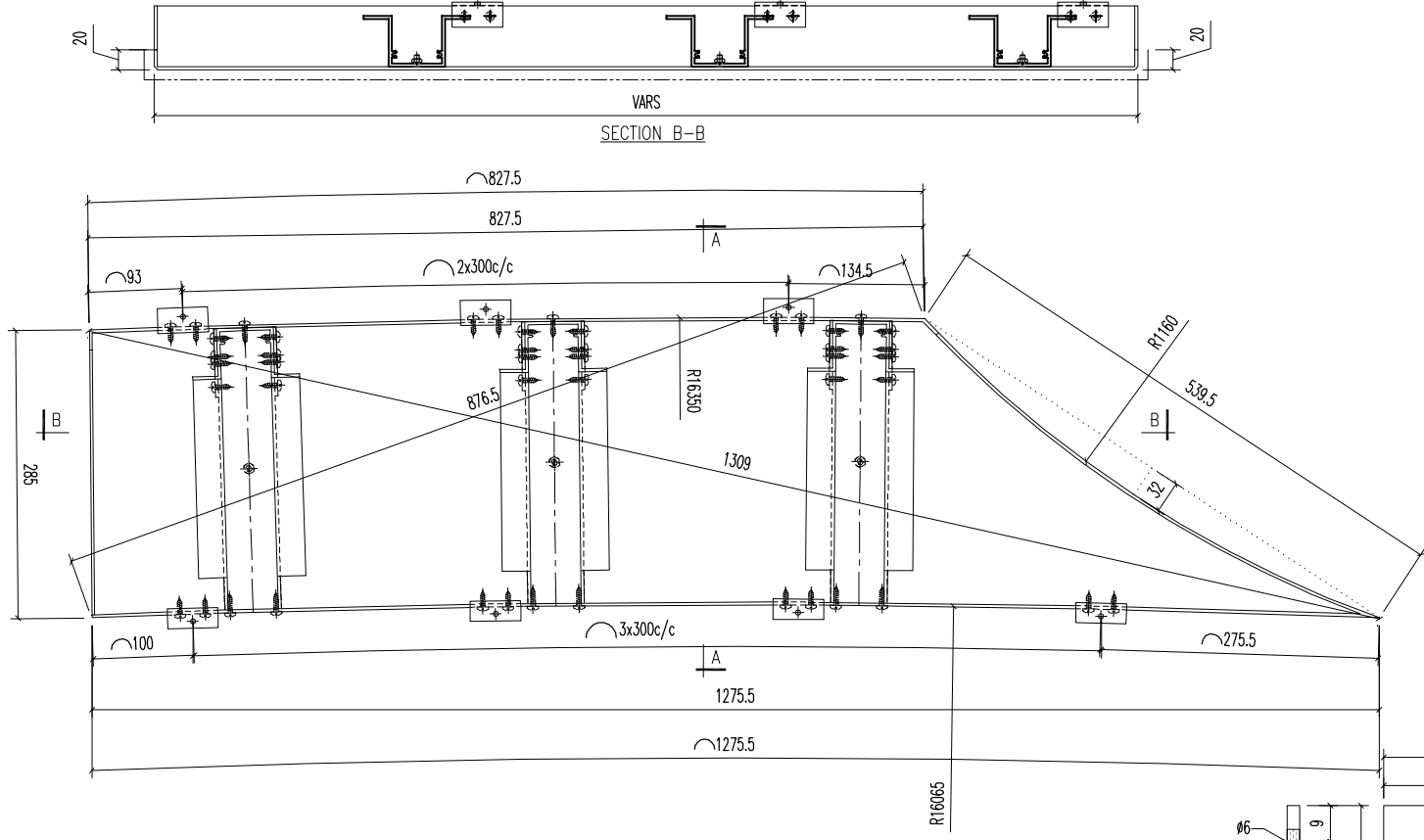

04	A1鋁型材	68	开料	3	
03	A1鋁型材	278	开料	3	
02c	25x20x3mm 鋁角	50	开料	3	
02	30x20x3mm 鋁角	50	开料	4	
01b	68x68x3mm 鋁板	-	开料	6	
序号	材料规格	长度	配件描述	数量	备注

美特鋁質有限公司
MIDI ALUMINIUM FABRICATOR LTD.
 Units 6-8, Sunray Industrial Centre, 1/F
 610 Cha Kwo Ling Road, Kowloon
 Tel:23489211-4 Fax:(852)27727666

PROJECT J853-PODIUM ALUM CEILING & FEATURE CLADDING T6 3/F

JOB NO. J853

FACTORY 01	W/CENTRE MAXH/SUBA/FAB	CUT ENDS	FINISH EC-DG-D334232-ZD1 (AL1)	噴塗	POST PAINT	PART
Standard X X . = ±1	Angle ±1'	DATE 5/8/2023	DRAWN YEUNG	SCALE 1:5	PRE PAINT	SUB ASSEM.
Tolerances X X . X = ±05	Squareness ±1'	DRAWING TITLE 鋁板天花加工圖 3mm THK. ALUM.PLATE	DRAWING NO. T6-3FP02-33	TRACK TYPE S.....	SHT. -/-	REV. -

E:\853 PODIUM ALUM CEILING\JOB\T6-3FP02-33\ALUM\FAB NO 1176-3FP01-02.dwg 4/4/23 黃一 08:53:18 2023.08.20

REV.	CHECKED BAR BY	PART NUMBER	Dim. A	Dim. B	Dim. C	Dim. D	Dim. E	Dim. F	Dim. G	QTY	Inv. Code	ASSEMBLE ON PARTS	EXTR. DRAWING	PART DRAWING
-		T6-3FP02-34								1				

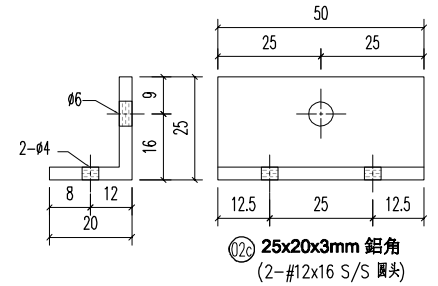
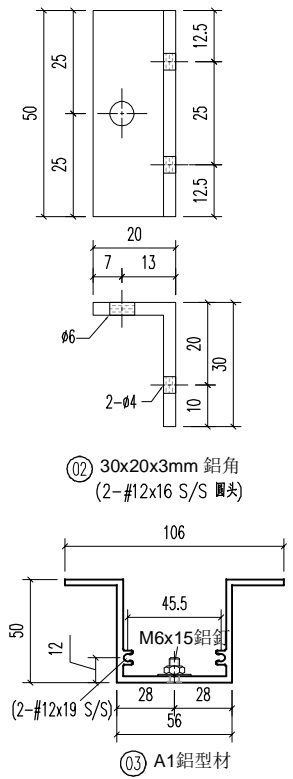
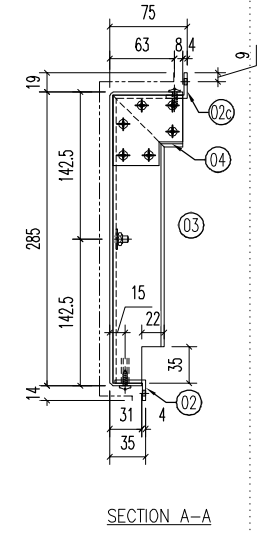
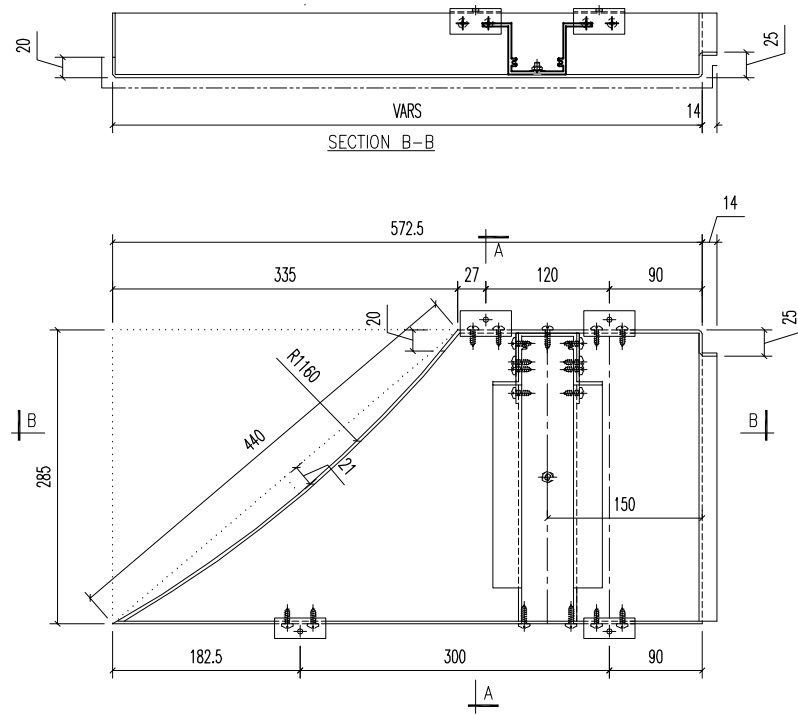

04	A1鋁型材	68	开料	1	
03	A1鋁型材	278	开料	1	
02c	25x20x3mm 鋁角	50	开料	2	
02	30x20x3mm 鋁角	50	开料	2	
01b	68x68x3mm 鋁板	-	开料	2	
序号	材料规格	长度	配件描述	数量	备注

美特鋁質有限公司
MIDI ALUMINIUM FABRICATOR LTD.
 Units 6-8, Sunray Industrial Centre, 1/F
 610 Cha Kwo Ling Road, Kowloon
 Tel:23489211-4 Fax:(852)27727666

PROJECT J853-PODIUM ALUM CEILING & FEATURE CLADDING T6 3/F

JOB NO. J853

FACTORY 01	W/CENTRE MACH/SKBA/FAB	CUT ENDS	FINISH EC-DG-D334232-ZD1 (AL1)	噴塗	POST PAINT	PART
Standard X X . = ±1	Angle ±1'	DATE 5/8/2023	DRAWN YEUNG	SCALE 1:5	PRE PAINT	SUB ASSEM.
Tolerances X X . X = ±05	Squareness ±1'	DRAWING TITLE 鋁板天花加工圖 3mm THK. ALUM.PLATE	DRAWING NO. T6-3FP02-34	SHT. -/-	TRACK TYPE S.....	REV. -

E:\853 PODIUM ALUM CEILING\JOB\T6-3FP02-34\T6-3FP02-34.dwg 4/4/23 08:30

REV.	CHECKED BAR BY	PART NUMBER	Dim. A	Dim. B	Dim. C	Dim. D	Dim. E	Dim. F	Dim. G	QTY	Inv. Code	ASSEMBLE ON PARTS	EXTR. DRAWING	PART DRAWING
-		T6-3FP02-35								2				

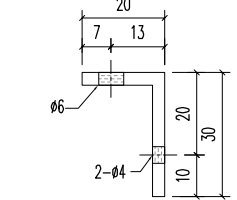
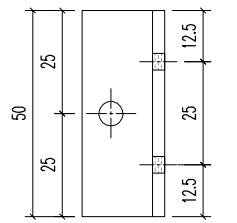
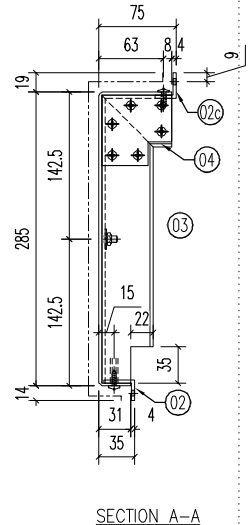
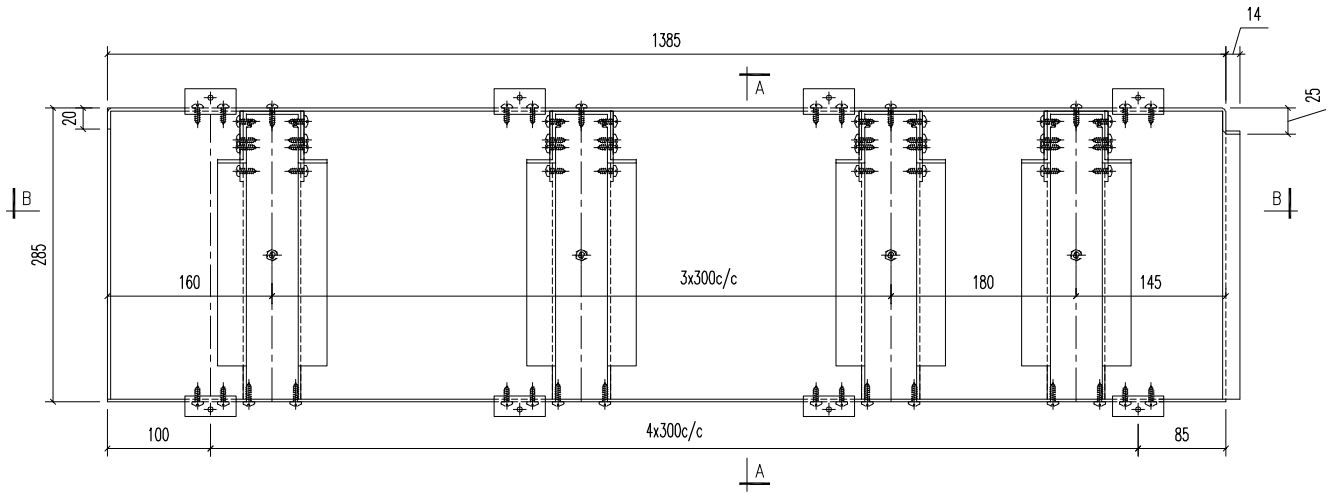
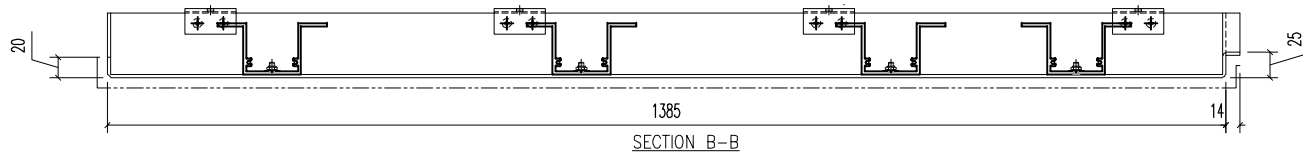

02 30x20x3mm 鋁角
(2-#12x16 S/S 圓頭)

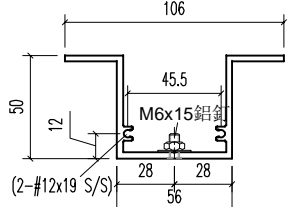

03 A1 鋁型材

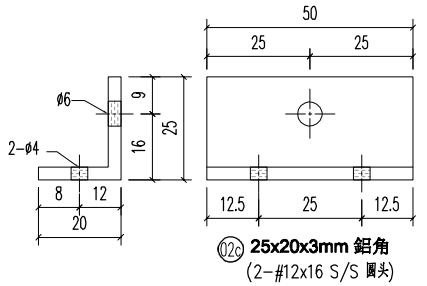

02c 25x20x3mm 鋁角
(2-#12x16 S/S 圓頭)

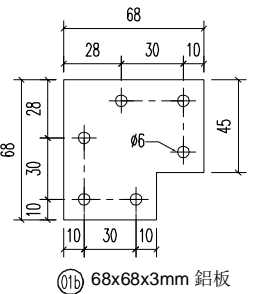

01b 68x68x3mm 鋁板

04	A1 鋁型材	68	開料	5	
03	A1 鋁型材	278	開料	5	
02c	25x20x3mm 鋁角	50	開料	5	
02	30x20x3mm 鋁角	50	開料	5	
01b	68x68x3mm 鋁板	-	開料	10	
序號	材料規格	長度	配件描述	數量	備註

美特鋁質有限公司
MIDI ALUMINIUM FABRICATOR LTD.
 Units 6-8, Sunray Industrial Centre, 1/F
 610 Cha Kwo Ling Road, Kowloon
 Tel: 23489211-4 Fax: (852) 27727666

FACTORY	W/CENTRE	CUT ENDS	FINISH	噴塗	POST PAINT	PART
01	MACH/SKBA/FAB		EC-DG-D334232-ZD1 (AL1)		PRE PAINT	SUB ASSEM.
Standard	X X . = ±1	Angle ±1'	DATE	DRAWN	SCALE	TRACK TYPE
Tolerances	X X . X = ±05	Squareness ±1'	5/8/2023	YEUNG	1:5	S.....
PROJECT	J853-PODIUM ALUM CEILING & FEATURE CLADDING T6 3/F	JOB NO.	J853	DRAWING TITLE	DRAWING NO.	SHT.
REV.	DATE	AMENDMENT	REVISED BY	鋁板天花加工圖 3mm THK. ALUM.PLATE	T6-3FP02-35	-/-

E:\853 PODIUM ALUM CEILING\853 ITB 3F ALUM FAB NO 1176-3FP01-12.dwg 40459 頁 - 08 五 月 2023 08:30

REV.	CHECKED BAR BY	PART NUMBER	Dim. A	Dim. B	Dim. C	Dim. D	Dim. E	Dim. F	Dim. G	QTY	Inv. Code	ASSEMBLE ON PARTS	EXTR. DRAWING	PART DRAWING
-		T6-3FP02-36								1				

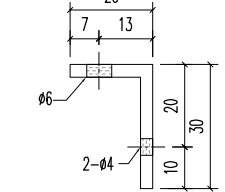
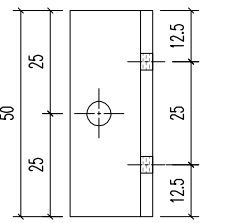
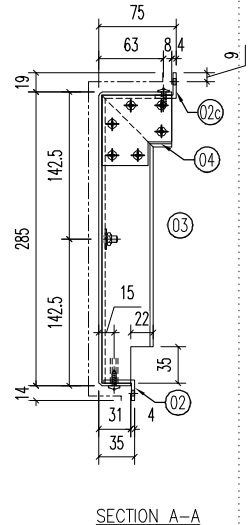
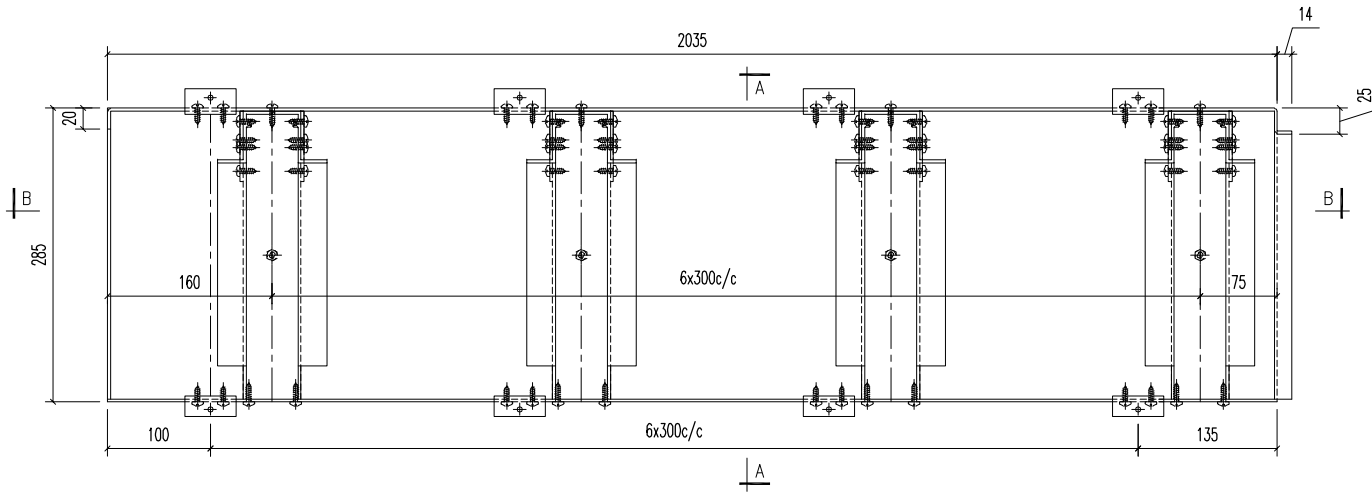
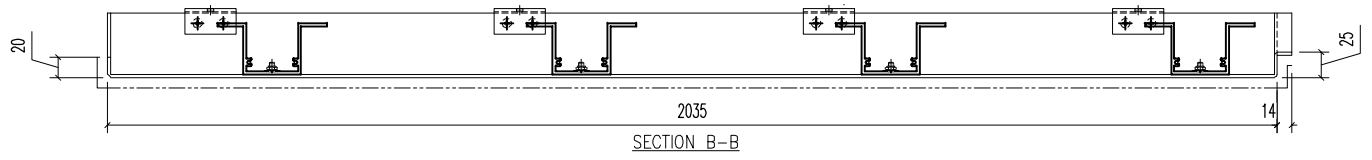

02 30x20x3mm 鋁角
(2-#12x16 S/S 圓頭)

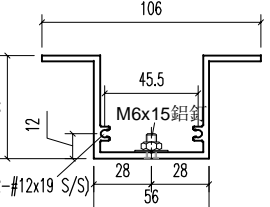

03 A1鋁型材

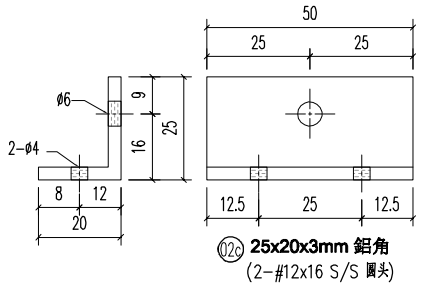

02c 25x20x3mm 鋁角
(2-#12x16 S/S 圓頭)

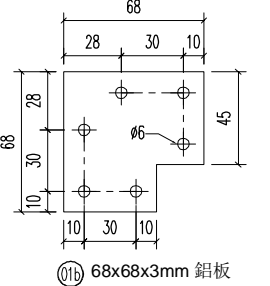

01b 68x68x3mm 鋁板

04	A1鋁型材	68	开料	7	
03	A1鋁型材	278	开料	7	
02c	25x20x3mm 鋁角	50	开料	7	
02	30x20x3mm 鋁角	50	开料	7	
01b	68x68x3mm 鋁板	-	开料	14	
序号	材料规格	长度	配件描述	数量	备注

美特鋁質有限公司
MIDI ALUMINIUM FABRICATOR LTD.
 Units 6-8, Sunray Industrial Centre, 1/F
 610 Cha Kwo Ling Road, Kowloon
 Tel:23489211-4 Fax:(852)27727666

PROJECT J853-PODIUM ALUM CEILING
 & FEATURE CLADDING T6 3/F

JOB NO.
J853

FACTORY 01	W/CENTRE MACH/SUBA/FAB	CUT ENDS	FINISH EC-DG-D334232-ZD1 (AL1)	噴塗	POST PAINT	PART
Standard X X . = ±1	Angle ±1'	DATE 5/8/2023	DRAWN YEUNG	SCALE 1:5	TRACK TYPE S.....	
Tolerances X X . X = ±05	Squareness ±1'	DRAWING TITLE 鋁板天花加工圖 3mm THK. ALUM.PLATE	DRAWING NO. T6-3FP02-36	SHT. -/-	REV. -	

REV.	DATE	AMENDMENT	REVISED BY
------	------	-----------	------------

E:\853 PODIUM ALUM CEILING\圖紙\T6-3FP02-36 ALUM.FAB NO.1176-3FP01-12.dwg 4/4/23 黃一 08 五 月 2023 08:31

REV.	CHECKED BAR BY	PART NUMBER	Dim. A	Dim. B	Dim. C	Dim. D	Dim. E	Dim. F	Dim. G	QTY	Inv. Code	ASSEMBLE ON PARTS	EXTR. DRAWING	PART DRAWING
-		T6-3FP02-37								1				

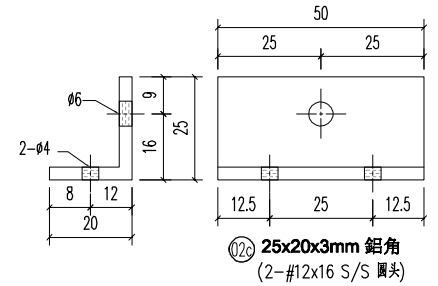
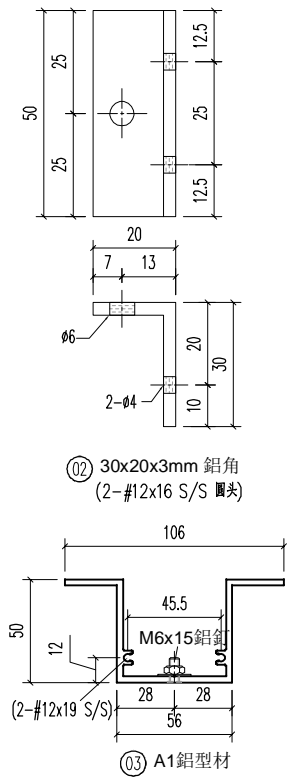
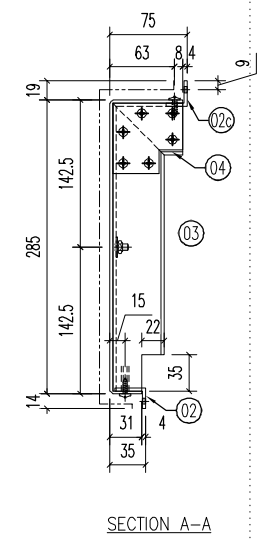
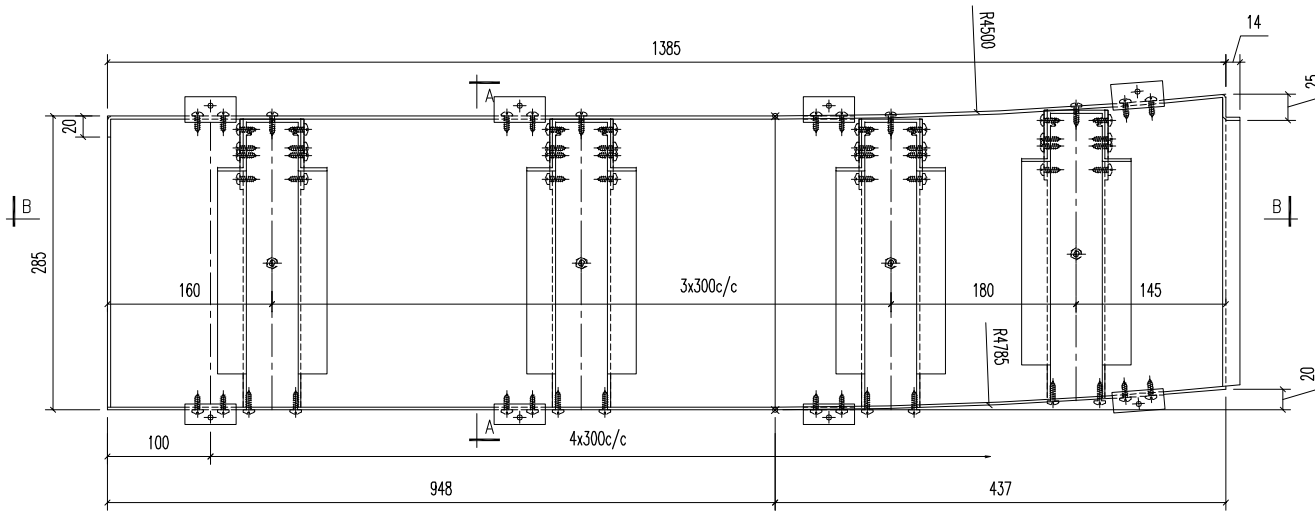
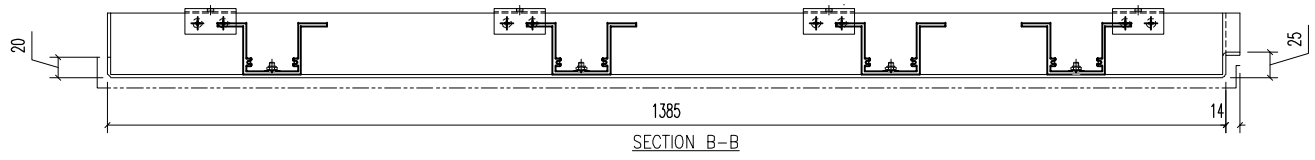

04	A1鋁型材	68	开料	5	
03	A1鋁型材	278	开料	5	
02c	25x20x3mm 鋁角	50	开料	5	
02	30x20x3mm 鋁角	50	开料	5	
01b	68x68x3mm 鋁板	-	开料	10	
序号	材料规格	长度	配件描述	数量	备注

美特鋁質有限公司
MIDI ALUMINIUM FABRICATOR LTD.
 Units 6-8, Sunray Industrial Centre, 1/F
 610 Cha Kwo Ling Road, Kowloon
 Tel:23489211-4 Fax:(852)27727666

FACTORY 01	W/CENTRE MACH/SKDBA/FAB	CUT ENDS	FINISH EC-DG-D334232-ZD1 (AL1)	噴塗	POST PAINT	PART
Standard X X . = ±1	Angle ±1'	DATE 5/8/2023	DRAWN YEUNG	SCALE 1:5	PRE PAINT	SUB ASSEM.
Tolerances X X . X = ±05	Squareness ±1'	PROJECT J853-PODIUM ALUM CEILING & FEATURE CLADDING T6 3/F	DRAWING TITLE 鋁板天花加工圖 3mm THK. ALUM.PLATE	DRAWING NO. T6-3FP02-37	SCALE 1:5	TRACK TYPE S.....
REV.	DATE	AMENDMENT	REVISED BY	PROJECT	SCALE	SHT. / - / -

E:\853 PODIUM ALUM CEILING\圖紙\T6-3FP02-37 ALUM.FAB NO.1176-3FP01-02.dwg 40459 頁 - 08 五.月 2023 08:31

REV.	CHECKED BY	PART NUMBER	Dim. A	Dim. B	Dim. C	Dim. D	Dim. E	Dim. F	Dim. G	QTY	Inv. Code	ASSEMBLE ON PARTS	EXTR. DRAWING	PART DRAWING
------	------------	-------------	--------	--------	--------	--------	--------	--------	--------	-----	-----------	-------------------	---------------	--------------

-		T6-3FP02-38								1				
---	--	-------------	--	--	--	--	--	--	--	---	--	--	--	--

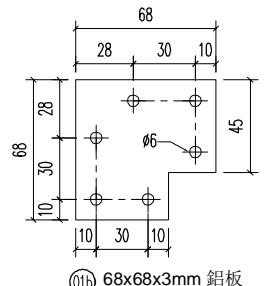
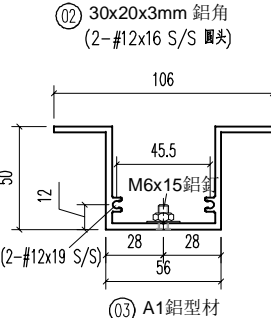
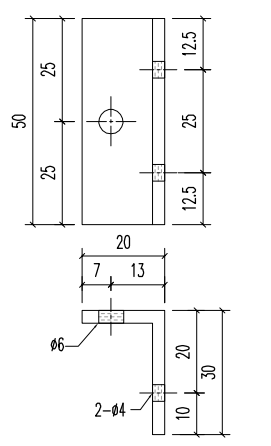
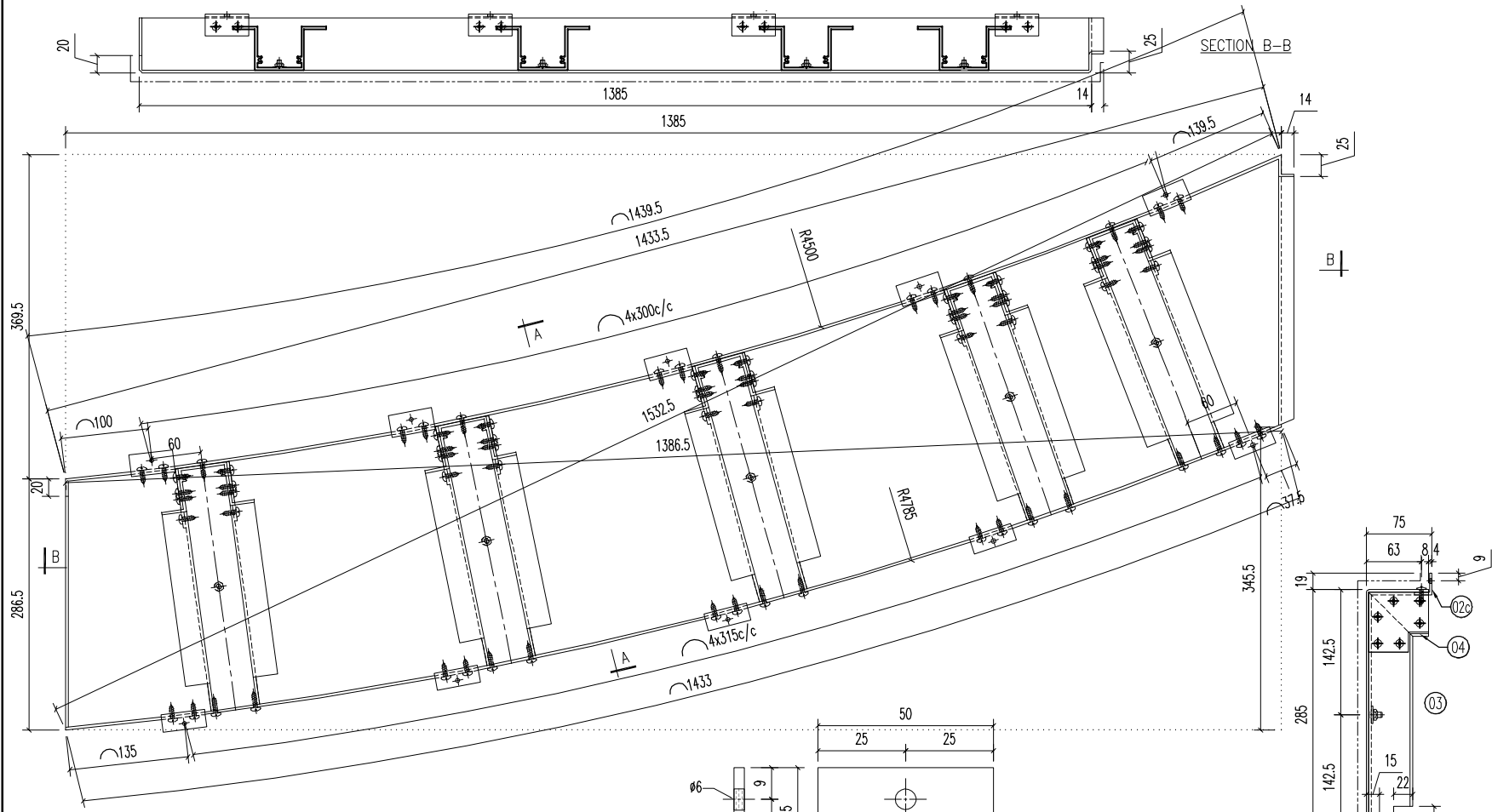

04	A1鋁型材	68	开料	5	
03	A1鋁型材	278	开料	5	
02c	25x20x3mm 鋁角	50	开料	5	
02	30x20x3mm 鋁角	50	开料	5	
01b	68x68x3mm 鋁板	-	开料	10	
序号	材料规格	长度	配件描述	数量	备注

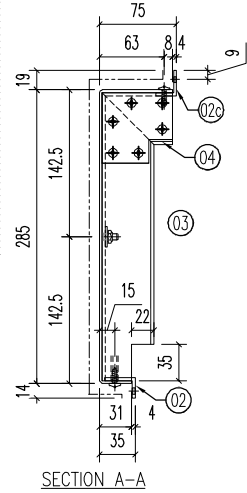
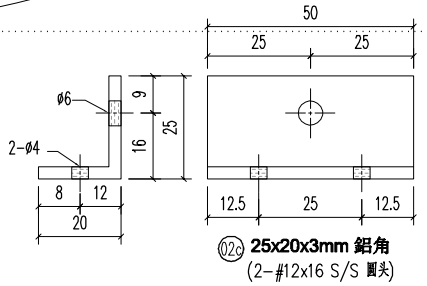

REV.	DATE	AMENDMENT	REVISED BY

美特鋁質有限公司
MIDI ALUMINIUM FABRICATOR LTD.
 Units 6-8, Sunray Industrial Centre, 1/F
 610 Cha Kwo Ling Road, Kowloon
 Tel:23489211-4 Fax:(852)27727666

PROJECT J853-PODIUM ALUM CEILING & FEATURE CLADDING T6 3/F

JOB NO. J853

FACTORY 01	W/CENTRE MACH/SUBA/FAB	CUT ENDS	FINISH EC-DG-D334232-ZD1 (AL1)	噴塗	POST PAINT	PART
Standard X X . = ±1	Angle ±1'	DATE 5/8/2023	DRAWN YEUNG	SCALE 1:5	TRACK TYPE S.....	
Tolerances X X . X = ±05	Squareness ±1'	DRAWING TITLE 鋁板天花加工圖 3mm THK. ALUM.PLATE	DRAWING NO. T6-3FP02-38	SHT. -/-	REV. -	

E:\853 PODIUM ALUM CEILING\853 T6 3/F ALUM FAB NO 1176-3FP02-38.dwg 4/4/23 黃一 08.5.23 2023.06.21

REV.	CHECKED BAR BY	PART NUMBER	Dim. A	Dim. B	Dim. C	Dim. D	Dim. E	Dim. F	Dim. G	QTY	Inv. Code	ASSEMBLE ON PARTS	EXTR. DRAWING	PART DRAWING
-		T6-3FP02-39								1				

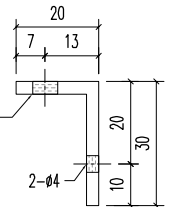
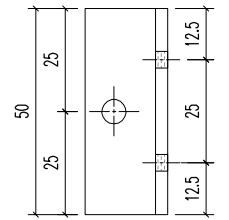
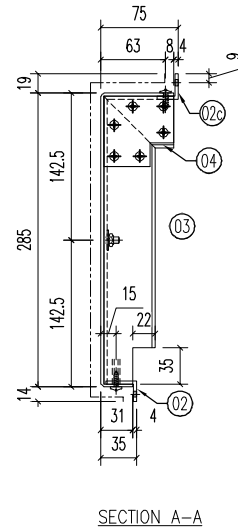
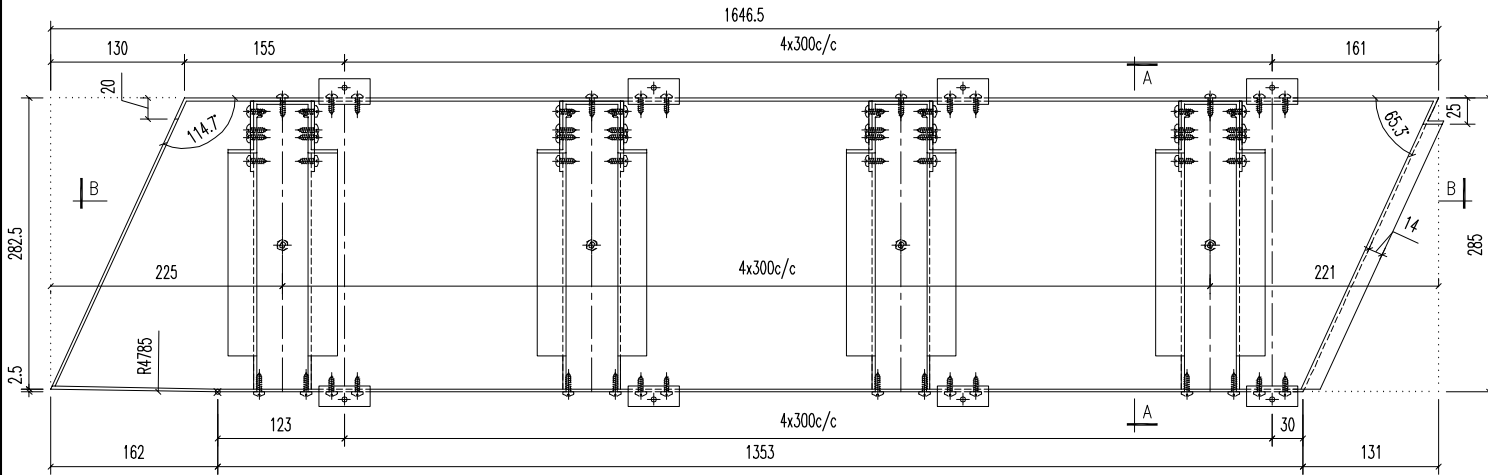
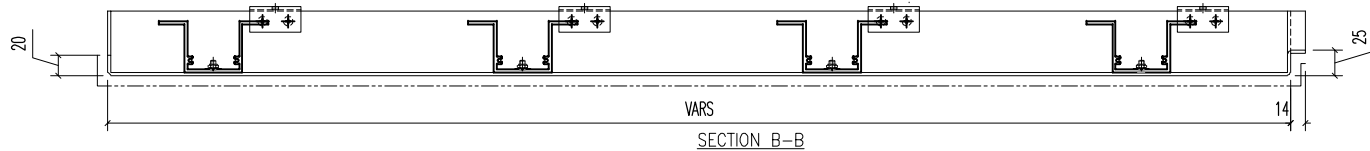

02 30x20x3mm 鋁角
(2-#12x16 S/S 圓頭)

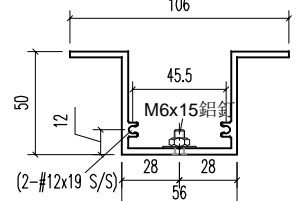

03 A1鋁型材

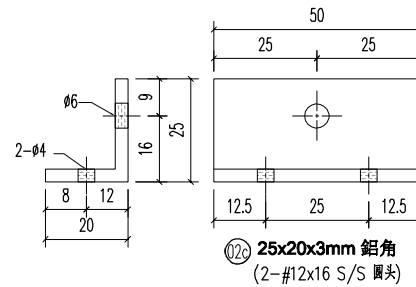

02c 25x20x3mm 鋁角
(2-#12x16 S/S 圓頭)

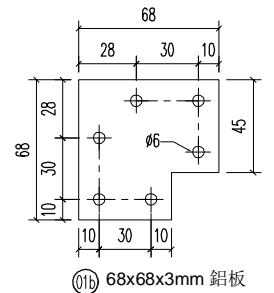

01b 68x68x3mm 鋁板

04	A1鋁型材	68	開料	5	
03	A1鋁型材	278	開料	5	
02c	25x20x3mm 鋁角	50	開料	5	
02	30x20x3mm 鋁角	50	開料	5	
01b	68x68x3mm 鋁板	-	開料	10	
序號	材料規格	長度	配件描述	數量	備註

美特鋁質有限公司
MIDI ALUMINIUM FABRICATOR LTD.

Units 6-8, Sunray Industrial Centre, 1/F
610 Cha Kwo Ling Road, Kowloon
Tel:23489211-4 Fax:(852)27727666

PROJECT J853-PODIUM ALUM CEILING
& FEATURE CLADDING T6 3/F

JOB NO.
J853

FACTORY 01	W/CENTRE MACH/SUBA/FAB	CUT ENDS	FINISH EC-DG-D334232-ZD1 (AL1)	噴塗	POST PAINT	PART
Standard X X . = ±1	Angle ±1'	DATE 5/8/2023	DRAWN YEUNG	SCALE 1:5	PRE PAINT	SUB ASSEM.
Tolerances X X . X = ±05	Squareness ±1'	DRAWING TITLE 鋁板天花加工圖 3mm THK. ALUM.PLATE	DRAWING NO. T6-3FP02-39	SHT. -/-	TRACK TYPE S.....	REV. -

REV.	DATE	AMENDMENT	REVISED BY
------	------	-----------	------------

REV.	CHECKED BAR BY	PART NUMBER	Dim. A	Dim. B	Dim. C	Dim. D	Dim. E	Dim. F	Dim. G	QTY	Inv. Code	ASSEMBLE ON PARTS	EXTR. DRAWING	PART DRAWING
-		T6-3FP02-40								1				

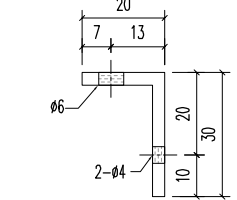
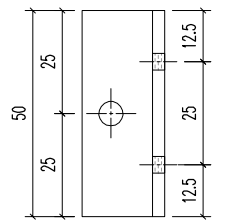
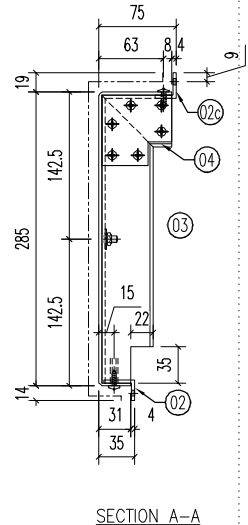
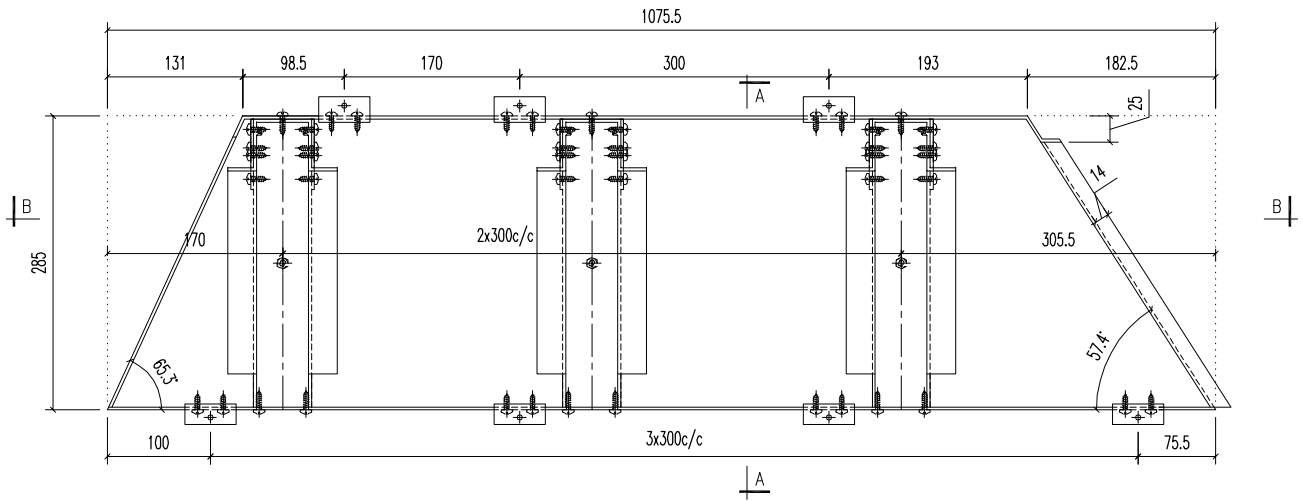
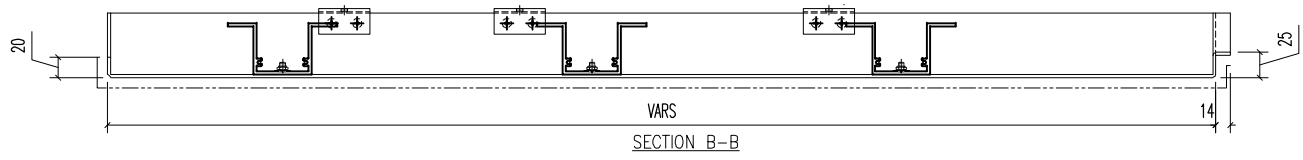

02 30x20x3mm 鋁角
(2-#12x16 S/S 圓頭)

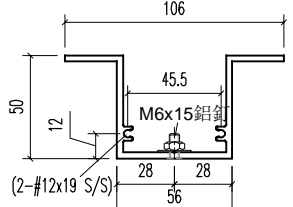

03 A1鋁型材

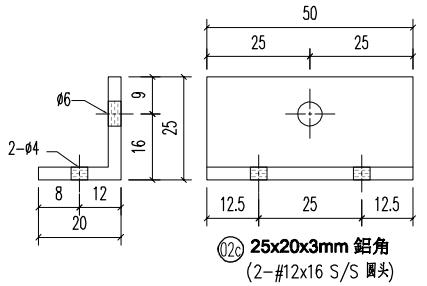

02c 25x20x3mm 鋁角
(2-#12x16 S/S 圓頭)

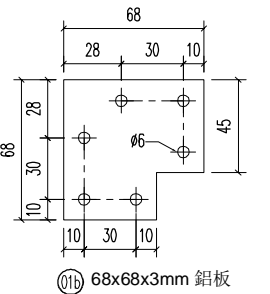

01b 68x68x3mm 鋁板

04	A1鋁型材	68	开料	3	
03	A1鋁型材	278	开料	3	
02c	25x20x3mm 鋁角	50	开料	3	
02	30x20x3mm 鋁角	50	开料	4	
01b	68x68x3mm 鋁板	-	开料	6	
序号	材料规格	长度	配件描述	数量	备注

美特鋁質有限公司
MIDI ALUMINIUM FABRICATOR LTD.
 Units 6-8, Sunray Industrial Centre, 1/F
 610 Cha Kwo Ling Road, Kowloon
 Tel:23489211-4 Fax:(852)27727666

PROJECT	J853-PODIUM ALUM CEILING & FEATURE CLADDING T6 3/F	JOB NO.	J853
---------	--	---------	------

FACTORY	01	W/CENTRE	MACH/SKBA/FAB	CUT ENDS	FINISH	噴塗 EC-DG-D334232-ZD1 (AL1)	POST PAINT	PART
Standard	X X . = ±1	Angle	±1'	DATE	5/8/2023	DRAWN	SCALE	SUB ASSEM.
Tolerances	X X . X = ±05	Squareness	±1'	DRAWN	YEUNG	SCALE	1:5	TRACK TYPE
DRAWING TITLE	鋁板天花加工圖 3mm THK. ALUM.PLATE		DRAWING NO.	T6-3FP02-40		SHT.	-/-	REV.

REV.	DATE	AMENDMENT	REVISED BY
------	------	-----------	------------

E:\853 PODIUM ALUM CEILING\J853\T6-3FP02-40.dwg 4/4/23 黃一 08:53/2023 08:31

REV.	CHECKED BAR BY	PART NUMBER	Dim. A	Dim. B	Dim. C	Dim. D	Dim. E	Dim. F	Dim. G	QTY	Inv. Code	ASSEMBLE ON PARTS	EXTR. DRAWING	PART DRAWING
		T6-3FP02-41								1				

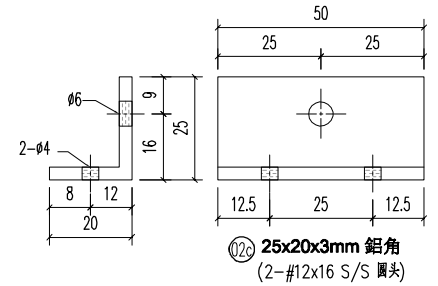
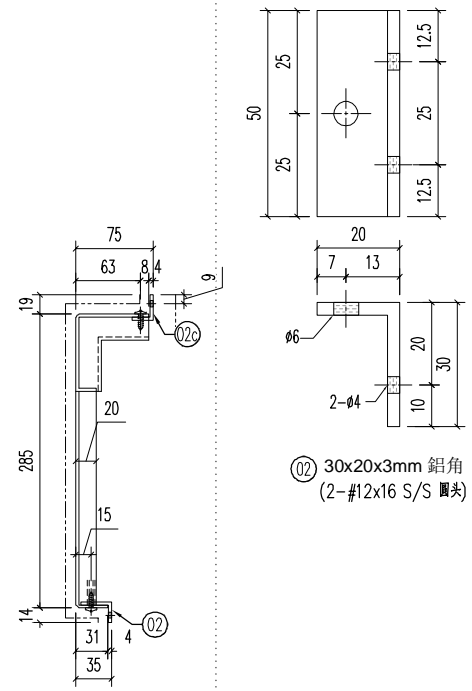
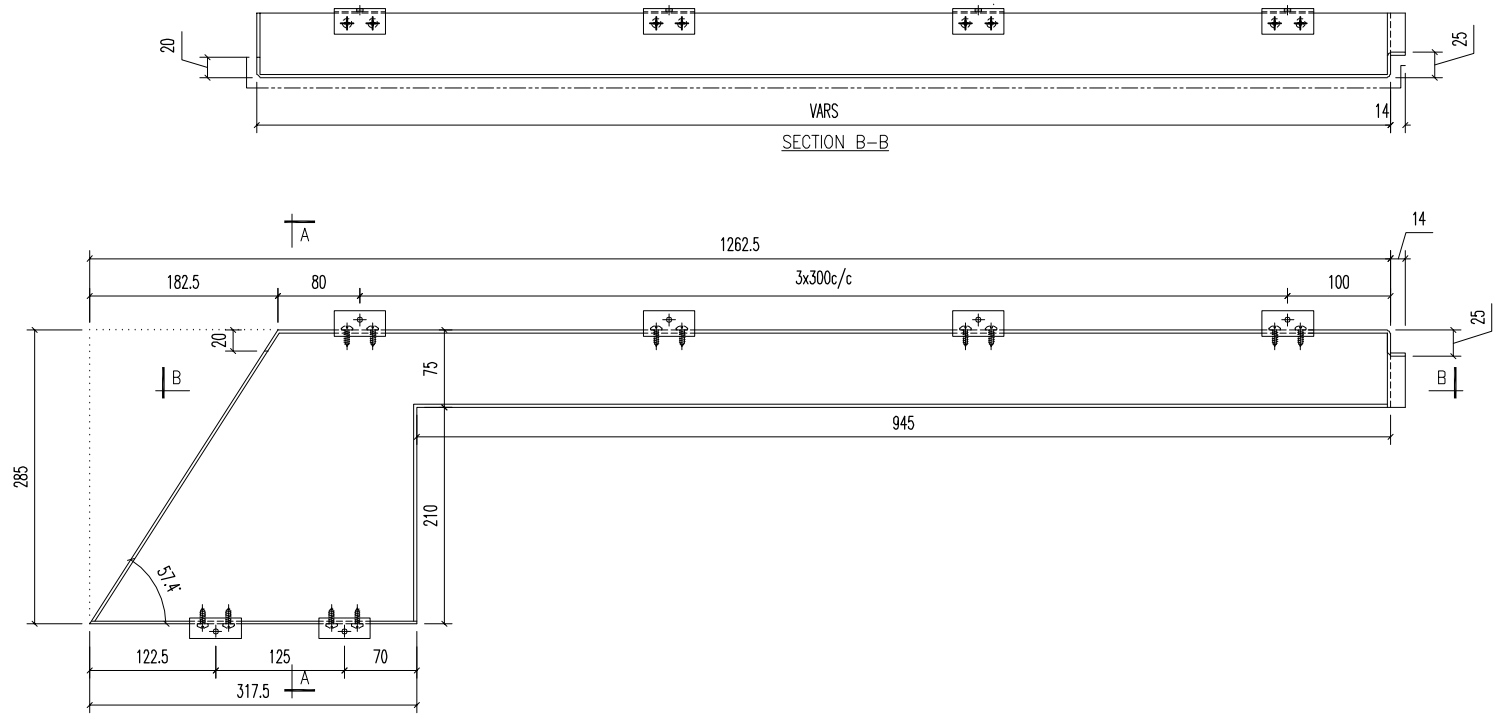

02c	25x20x3mm 鋁角	50	开料	4	
02	30x20x3mm 鋁角	50	开料	2	
序号	材料规格	长度	配件描述	数量	备注

美特鋁質有限公司
MIDI ALUMINIUM FABRICATOR LTD.
 Units 6-8, Sunray Industrial Centre, 1/F
 610 Cha Kwo Ling Road, Kowloon
 Tel:23489211-4 Fax:(852)27727666

PROJECT J853-PODIUM ALUM CEILING & FEATURE CLADDING T6 3/F

JOB NO. J853

FACTORY 01	W/CENTRE MACH/SUBA/FAB	CUT ENDS	FINISH EC-DG-D334232-ZD1 (AL1)	噴塗	POST PAINT	PART
Standard X X . = ±1	Angle ±1°	DATE 5/8/2023	DRAWN YEUNG	SCALE 1:5	PRE PAINT	SUB ASSEM.
Tolerances X X . X = ±05	Squareness ±1°	DRAWING TITLE 鋁板天花加工圖 3mm THK. ALUM.PLATE	DRAWING NO. T6-3FP02-41	SHT. -/-	TRACK TYPE S.....	REV. -

REV.	DATE	AMENDMENT	REVISED BY
------	------	-----------	------------

E:\853 PODIUM ALUM CEILING\853 T6 3/F ALUM.FAB NO 1176-3FP01-12.dwg 4/4/23 黃一, 08 五, 2023 08:31

REV.	CHECKED BAR BY	PART NUMBER	Dim. A	Dim. B	Dim. C	Dim. D	Dim. E	Dim. F	Dim. G	QTY	Inv. Code	ASSEMBLE ON PARTS	EXTR. DRAWING	PART DRAWING
-		T6-3FP02-42								1				

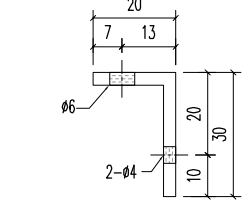
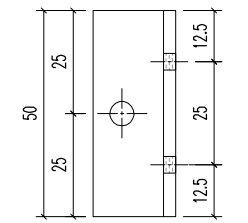
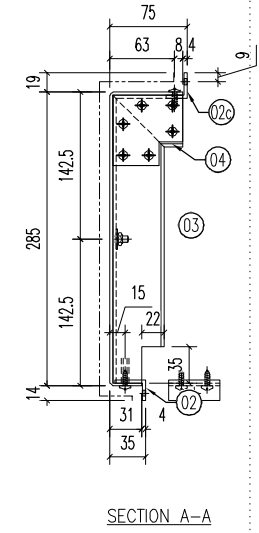
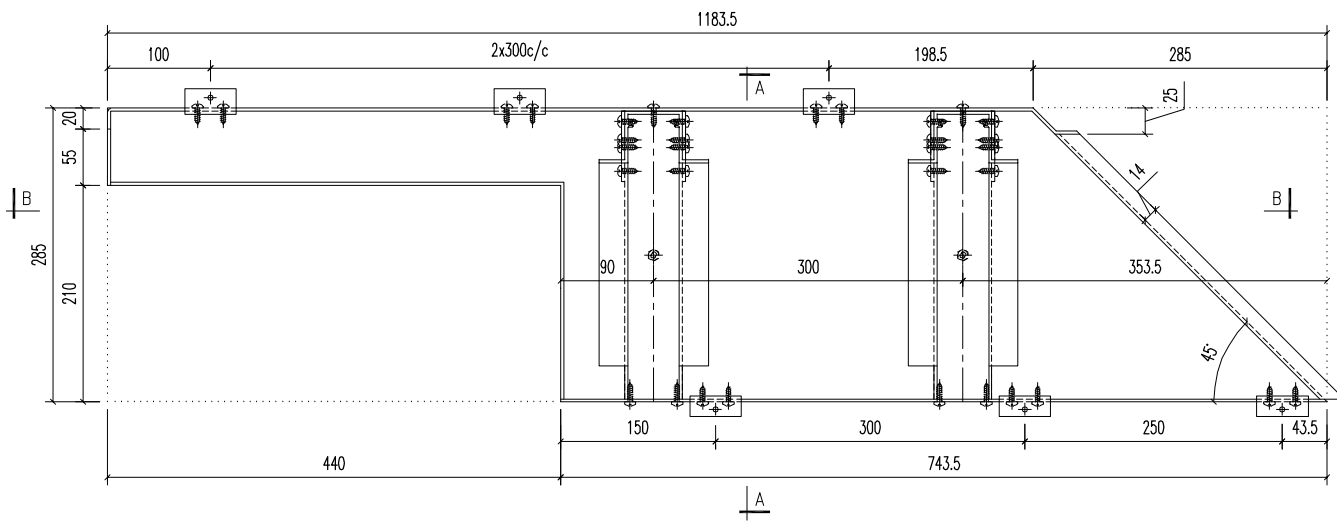
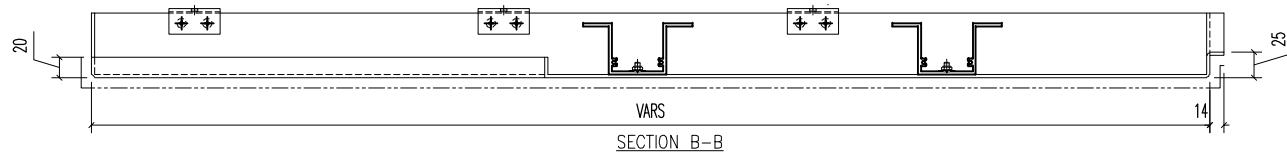

02 30x20x3mm 鋁角
(2-#12x16 S/S 圓頭)

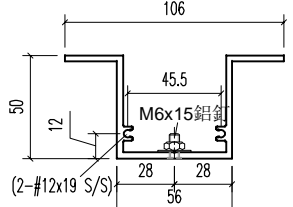

03 A1鋁型材

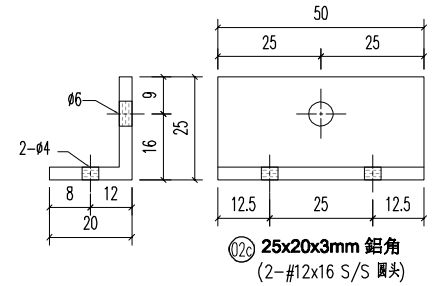

02c 25x20x3mm 鋁角
(2-#12x16 S/S 圓頭)

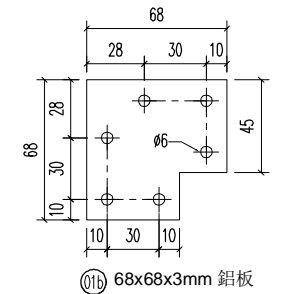

01b 68x68x3mm 鋁板

04	A1鋁型材	68	开料	2	
03	A1鋁型材	278	开料	2	
02c	25x20x3mm 鋁角	50	开料	3	
02	30x20x3mm 鋁角	50	开料	3	
01b	68x68x3mm 鋁板	-	开料	4	
序号	材料规格	长度	配件描述	数量	备注

美特鋁質有限公司
MIDI ALUMINIUM FABRICATOR LTD.
 Units 6-8, Sunray Industrial Centre, 1/F
 610 Cha Kwo Ling Road, Kowloon
 Tel:23489211-4 Fax:(852)27727666

FACTORY 01	W/CENTRE MACH/SUBA/FAB	CUT ENDS	FINISH EC-DG-D334232-ZD1 (AL1)	噴塗	POST PAINT	PART
Standard X X . = ±1	Angle ±1'	DATE 5/8/2023	DRAWN YEUNG	SCALE 1:5	PRE PAINT	SUB ASSEM.
Tolerances X X . X = ±05	Squareness ±1'	DRAWING TITLE 鋁板天花加工圖 3mm THK. ALUM.PLATE	DRAWING NO. T6-3FP02-42	SHT. -/-	TRACK TYPE S.....	REV. -
PROJECT J853-PODIUM ALUM CEILING & FEATURE CLADDING T6 3/F	JOB NO. J853					

REV.	DATE	AMENDMENT	REVISED BY

E:\853 PODIUM ALUM CEILING\J853 T6 3/F ALUM FAB NO 1176-3FP01-02.dwg 40459 頁 - 08 五/月 2023 08:31

REV.	CHECKED BAR BY	PART NUMBER	Dim. A	Dim. B	Dim. C	Dim. D	Dim. E	Dim. F	Dim. G	QTY	Inv. Code	ASSEMBLE ON PARTS	EXTR. DRAWING	PART DRAWING
		T6-3FP02-43								1				

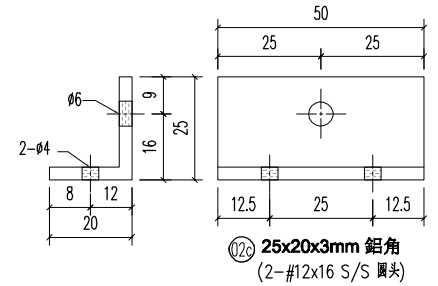
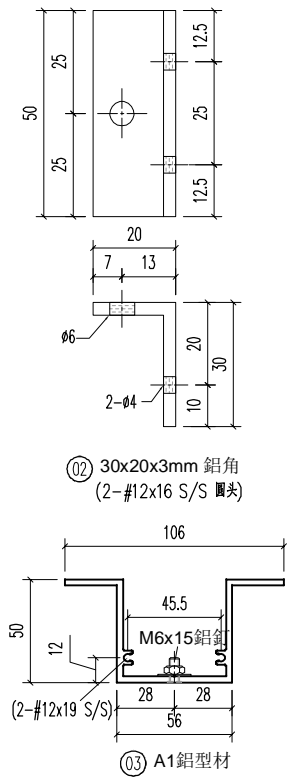
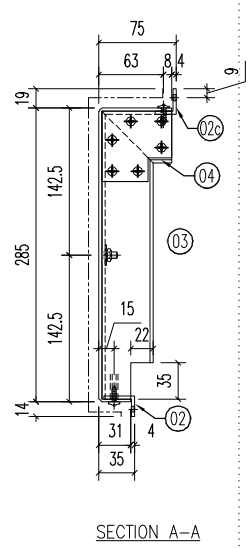
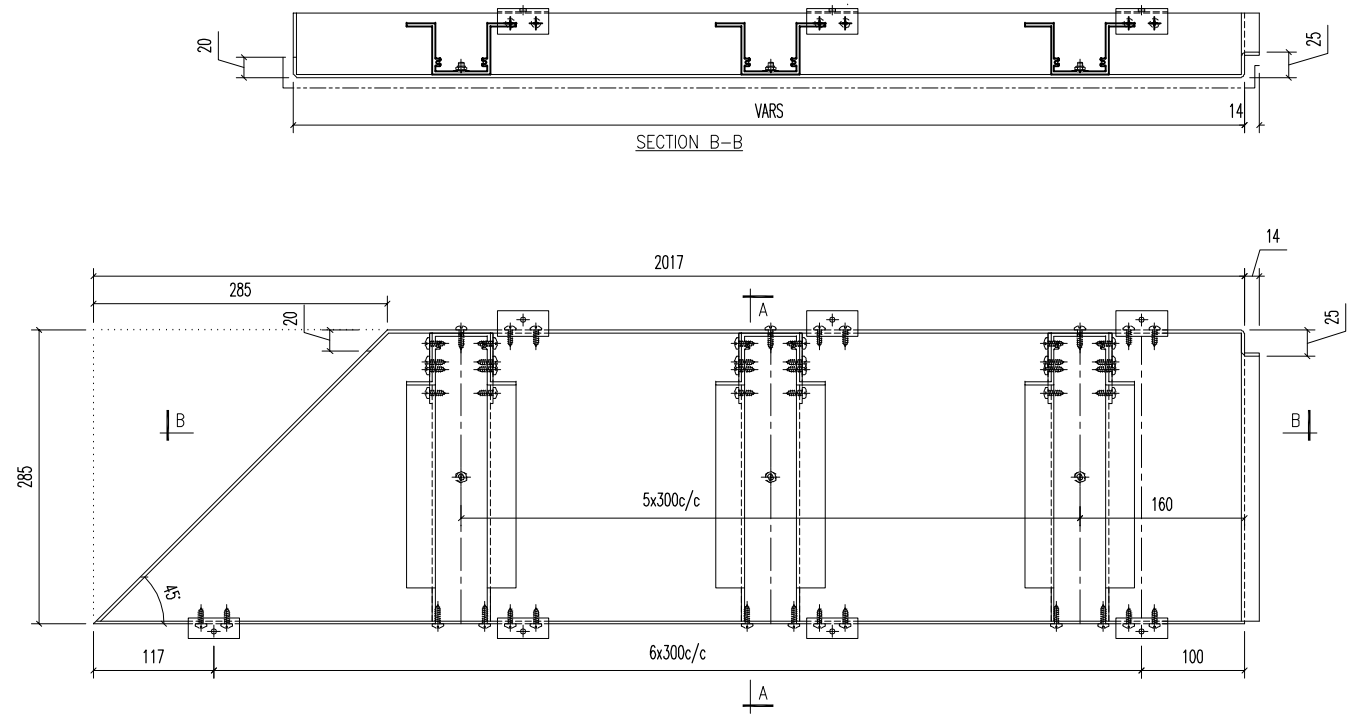

04	A1鋁型材	68	开料	6	
03	A1鋁型材	278	开料	6	
02c	25x20x3mm 鋁角	50	开料	6	
02	30x20x3mm 鋁角	50	开料	7	
01b	68x68x3mm 鋁板	-	开料	12	
序号	材料规格	长度	配件描述	数量	备注

美特鋁質有限公司
MIDI ALUMINIUM FABRICATOR LTD.
 Units 6-8, Sunray Industrial Centre, 1/F
 610 Cha Kwo Ling Road, Kowloon
 Tel:23489211-4 Fax:(852)27727666

PROJECT J853-PODIUM ALUM CEILING & FEATURE CLADDING T6 3/F

JOB NO. J853

FACTORY 01	W/CENTRE MACH/SUBA/FAB	CUT ENDS	FINISH EC-DG-D334232-ZD1 (AL1)	噴塗	POST PAINT	PART
Standard X X . = ±1	Angle ±1'	DATE 5/8/2023	DRAWN YEUNG	SCALE 1:5	TRACK TYPE S....	
Tolerances X X . X = ±05	Squareness ±1'	DRAWING TITLE 鋁板天花加工圖 3mm THK. ALUM.PLATE	DRAWING NO. T6-3FP02-43	SHT. -/-	REV. -	

REV.	DATE	AMENDMENT	REVISED BY

E:\J853 PODIUM ALUM CEILING\J853 T6 3/F ALUM.FAB NO.1176-3FP01-12.dwg 4/4/23 圖一 08 五/月 2023 08:31

REV.	CHECKED BAR BY	PART NUMBER	Dim. A	Dim. B	Dim. C	Dim. D	Dim. E	Dim. F	Dim. G	QTY	Inv. Code	ASSEMBLE ON PARTS	EXTR. DRAWING	PART DRAWING
------	-------------------	-------------	--------	--------	--------	--------	--------	--------	--------	-----	-----------	-------------------	---------------	--------------

-		T6-3FP02-44								1				
---	--	-------------	--	--	--	--	--	--	--	---	--	--	--	--

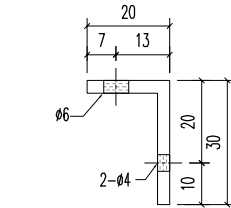
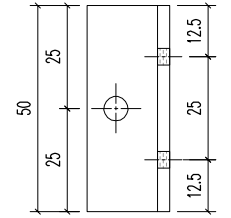
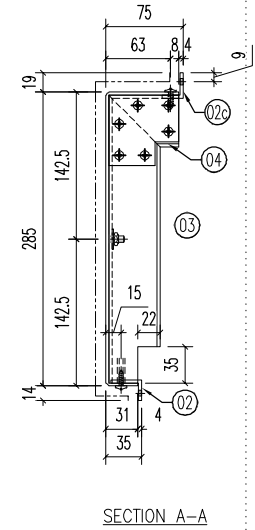
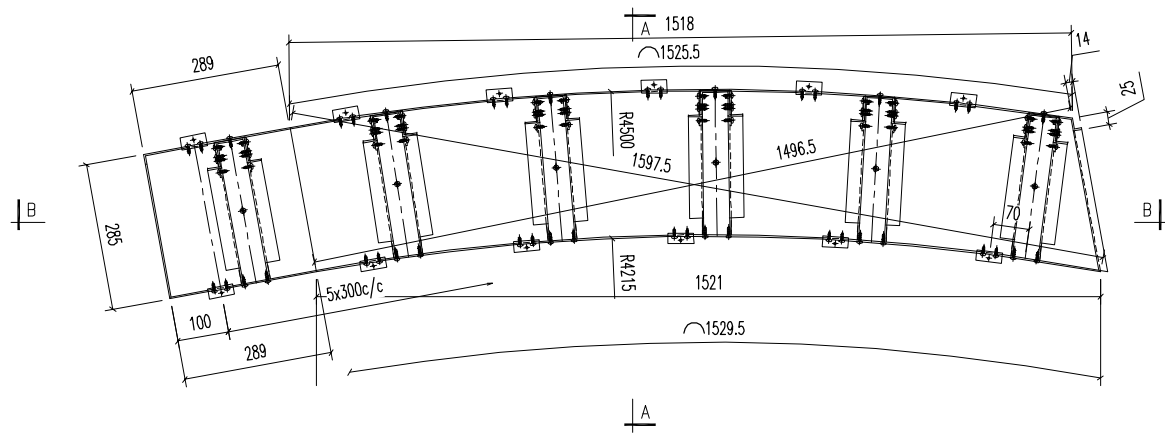
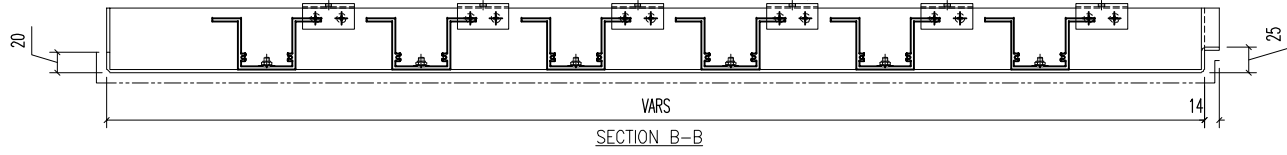

02 30x20x3mm 鋁角
(2-#12x16 S/S 圓頭)

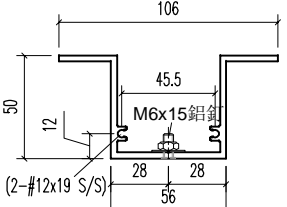

03 A1 鋁型材

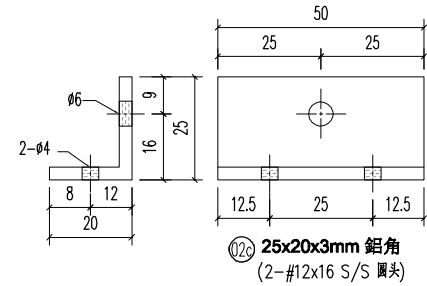

02c 25x20x3mm 鋁角
(2-#12x16 S/S 圓頭)

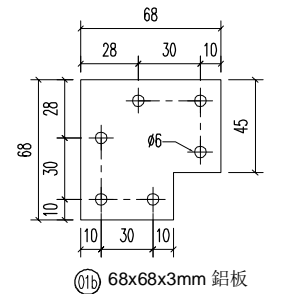

01b 68x68x3mm 鋁板

04	A1 鋁型材	68	開料	6	
03	A1 鋁型材	278	開料	6	
02c	25x20x3mm 鋁角	50	開料	6	
02	30x20x3mm 鋁角	50	開料	6	
01b	68x68x3mm 鋁板	-	開料	12	
序號	材料規格	長度	配件描述	數量	備注

美特鋁質有限公司
MIDI ALUMINIUM FABRICATOR LTD.
 Units 6-8, Sunray Industrial Centre, 1/F
 610 Cha Kwo Ling Road, Kowloon
 Tel: 23489211-4 Fax: (852) 27727666

REV.	DATE	AMENDMENT	REVISED BY

FACTORY 01	W/CENTRE MACH/SKBA/FAB	CUT ENDS	FINISH EC-DG-D334232-ZD1 (AL1)	噴塗	POST PAINT	PART
Standard X X . = ±1	Angle ±1'	DATE 5/8/2023	DRAWN YEUNG	SCALE 1:5	PRE PAINT	SUB ASSEM.
Tolerances X X . X = ±05	Squareness ±1'	DRAWING TITLE 鋁板天花加工圖 3mm THK. ALUM.PLATE	DRAWING NO. T6-3FP02-44	SHT. -/-	TRACK TYPE S.....	REV. -

E:\853 PODIUM ALUM. CEILING\853 T6-3FP02-44 ALUM. FAB NO. 1176-3FP01-12.dwg 4/4/23 黃一 08 五 月 2023 08:31

REV.	CHECKED BAR BY	PART NUMBER	Dim. A	Dim. B	Dim. C	Dim. D	Dim. E	Dim. F	Dim. G	QTY	Inv. Code	ASSEMBLE ON PARTS	EXTR. DRAWING	PART DRAWING
-		T6-3FP02-45								1				

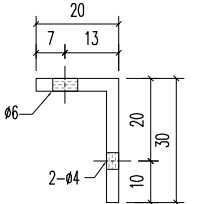
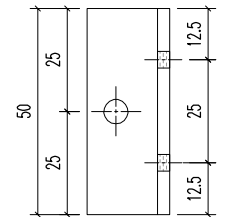
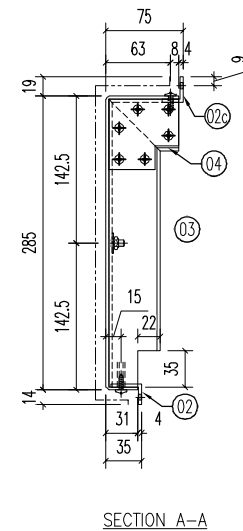
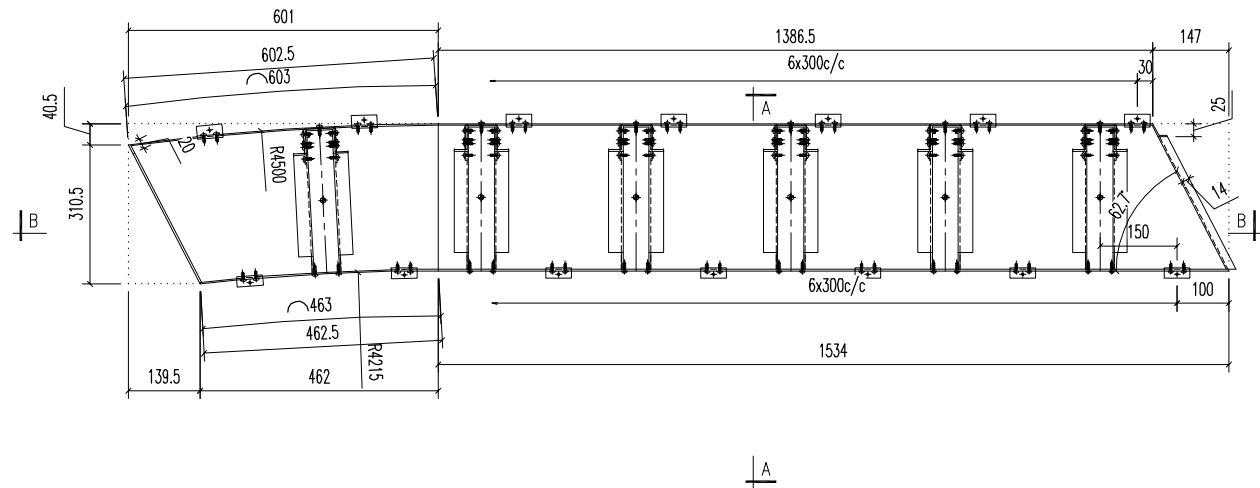
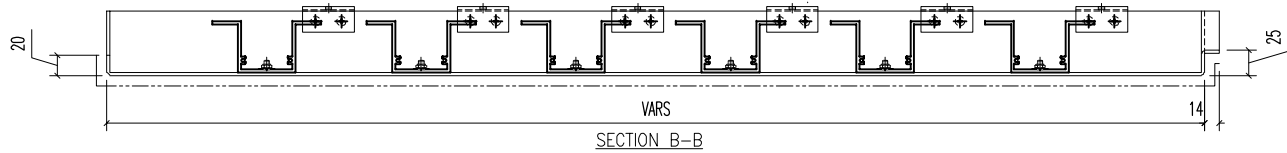

02 30x20x3mm 鋁角
(2-#12x16 S/S 圓頭)

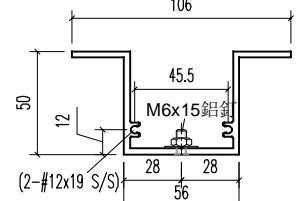

03 A1 鋁型材

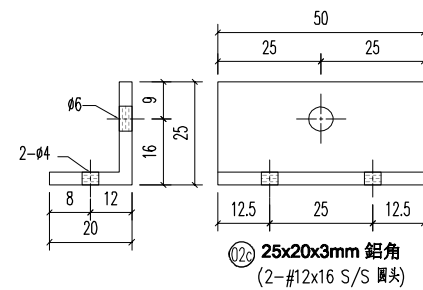

02c 25x20x3mm 鋁角
(2-#12x16 S/S 圓頭)

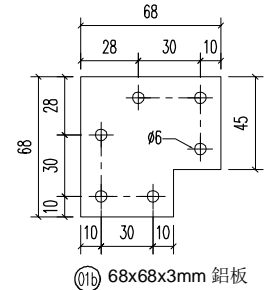

01b 68x68x3mm 鋁板

04	A1 鋁型材	68	開料	6	
03	A1 鋁型材	278	開料	6	
02c	25x20x3mm 鋁角	50	開料	7	
02	30x20x3mm 鋁角	50	開料	7	
01b	68x68x3mm 鋁板	-	開料	12	
序號	材料規格	長度	配件描述	數量	備註

美特鋁質有限公司
MIDI ALUMINIUM FABRICATOR LTD.

Units 6-8, Sunray Industrial Centre, 1/F
610 Cha Kwo Ling Road, Kowloon
Tel: 23489211-4 Fax: (852) 27727666

PROJECT J853-PODIUM ALUM CEILING & FEATURE CLADDING T6 3/F
JOB NO. J853

FACTORY 01	W/CENTRE MAXI/SKIBA/FAB	CUT ENDS	FINISH EC-DG-D334232-ZD1 (AL1)	噴塗	POST PAINT	PART
Standard X X . = ±1	Angle ±1'	DATE 5/8/2023	DRAWN YEUNG	SCALE 1:5	PRE PAINT	SUB ASSEM.
Tolerances X X . X = ±05	Squareness ±1'	DRAWING TITLE 鋁板天花加工圖 3mm THK. ALUM.PLATE	DRAWING NO. T6-3FP02-45	SHT. -/-	TRACK TYPE S.....	REV. -

REV.	DATE	AMENDMENT	REVISED BY

E:\853 PODIUM ALUM CEILING\JOB\T6-3FP02-45.dwg 4/4/23 黃一 08 五 月 2023 08:31

REV.	CHECKED BAR BY	PART NUMBER	Dim. A	Dim. B	Dim. C	Dim. D	Dim. E	Dim. F	Dim. G	QTY	Inv. Code	ASSEMBLE ON PARTS	EXTR. DRAWING	PART DRAWING
-		T6-3FP02-48								1				

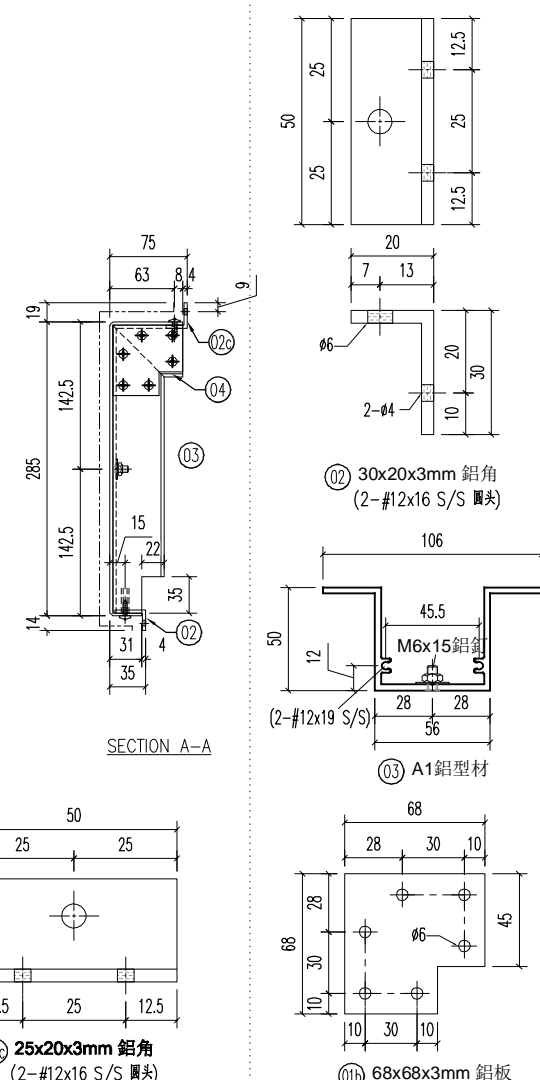
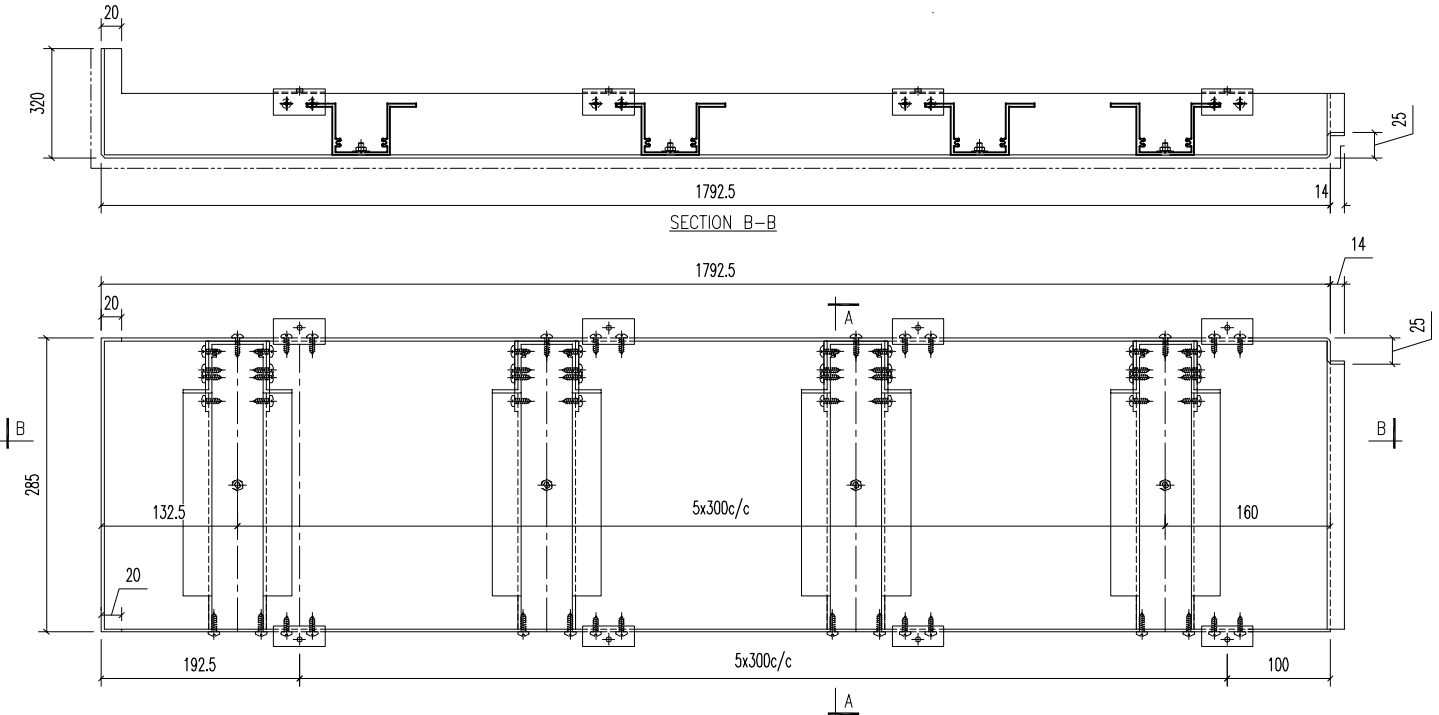

04	A1鋁型材	68	开料	6	
03	A1鋁型材	278	开料	6	
02c	25x20x3mm 鋁角	50	开料	6	
02	30x20x3mm 鋁角	50	开料	6	
01b	68x68x3mm 鋁板	-	开料	12	
序号	材料规格	长度	配件描述	数量	备注

美特鋁質有限公司
MIDI ALUMINIUM FABRICATOR LTD.
 Units 6-8, Sunray Industrial Centre, 1/F
 610 Cha Kwo Ling Road, Kowloon
 Tel:23489211-4 Fax:(852)27727666

PROJECT J853-PODIUM ALUM CEILING & FEATURE CLADDING T6 3/F
 JOB NO. J853

FACTORY 01	W/CENTRE MAXH/SQBA/FAB	CUT ENDS	FINISH EC-DG-D334232-ZD1 (AL1)	噴塗 PRE PAINT	POST PAINT	PART SUB ASSEM.
Standard X X . = ±1	Angle ±1'	DATE 5/8/2023	DRAWN YEUNG	SCALE 1:5	TRACK TYPE S.....	
Tolerances X X . X = ±05	Squareness ±1'	DRAWING TITLE 鋁板天花加工圖 3mm THK. ALUM.PLATE	DRAWING NO. T6-3FP02-48	SHT. -/-	REV. -	

REV.	DATE	AMENDMENT	REVISED BY

E:\853 PODIUM ALUM CEILING\圖紙\T6-3FP02-48.dwg 4/4/23 黃一 08:53/08 2023 08:31

REV.	CHECKED BAR BY	PART NUMBER	Dim. A	Dim. B	Dim. C	Dim. D	Dim. E	Dim. F	Dim. G	QTY	Inv. Code	ASSEMBLE ON PARTS	EXTR. DRAWING	PART DRAWING
------	-------------------	-------------	--------	--------	--------	--------	--------	--------	--------	-----	-----------	-------------------	---------------	--------------

-		T6-3FP02-49								1				
---	--	-------------	--	--	--	--	--	--	--	---	--	--	--	--

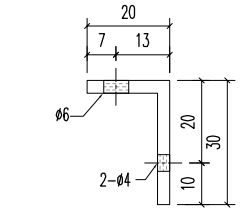
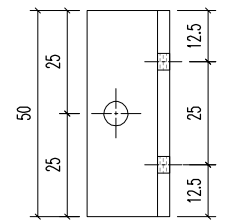
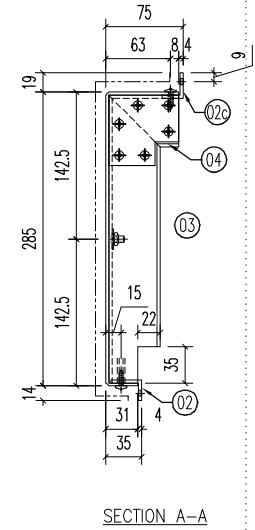
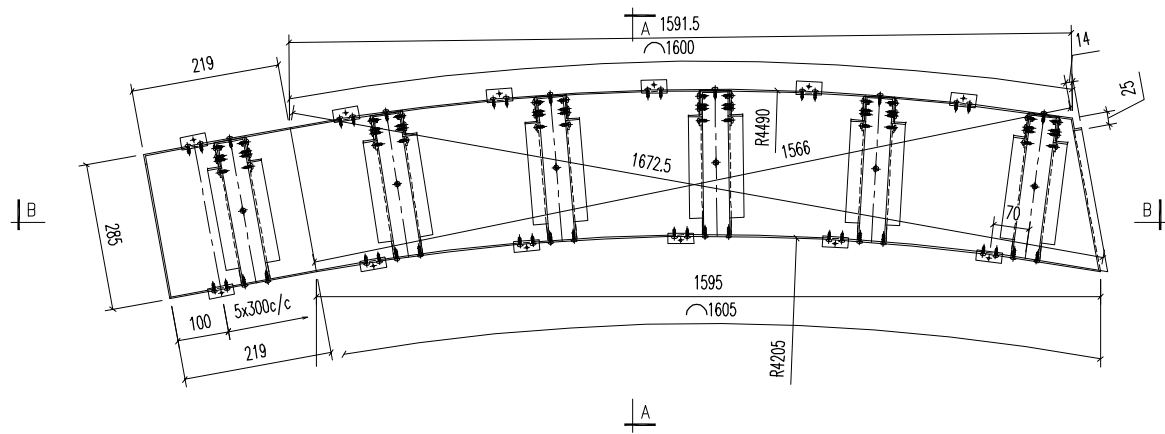
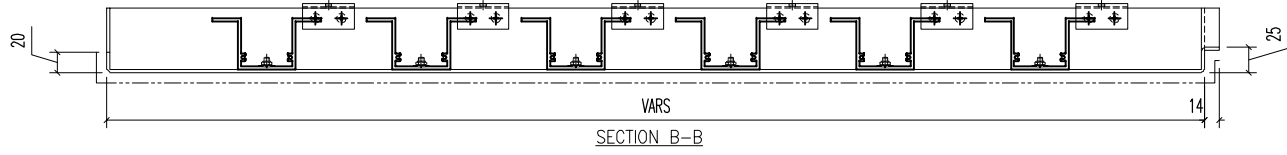

02 30x20x3mm 鋁角
(2-#12x16 S/S 圓頭)

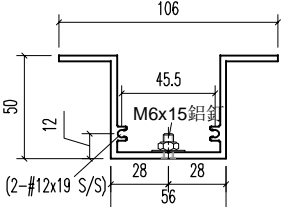

03 A1 鋁型材

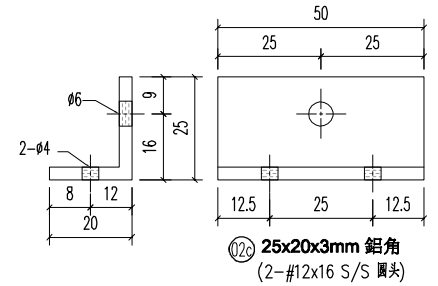

02c 25x20x3mm 鋁角
(2-#12x16 S/S 圓頭)

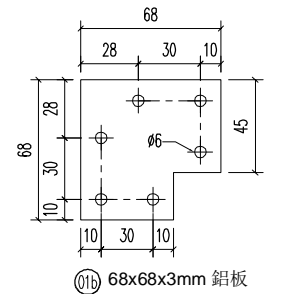

01b 68x68x3mm 鋁板

04	A1 鋁型材	68	開料	6	
03	A1 鋁型材	278	開料	6	
02c	25x20x3mm 鋁角	50	開料	6	
02	30x20x3mm 鋁角	50	開料	6	
01b	68x68x3mm 鋁板	-	開料	12	
序號	材料規格	長度	配件描述	數量	備註

美特鋁質有限公司
MIDI ALUMINIUM FABRICATOR LTD.
 Units 6-8, Sunray Industrial Centre, 1/F
 610 Cha Kwo Ling Road, Kowloon
 Tel: 23489211-4 Fax: (852) 27727666

FACTORY 01	W/CENTRE MACH/SUBA/FAB	CUT ENDS	FINISH EC-DG-D334232-ZD1 (AL1)	噴塗	POST PAINT	PART
Standard X X . = ±1	Angle ±1'	DATE 5/8/2023	DRAWN YEUNG	SCALE 1:5	PRE PAINT	SUB ASSEM.
Tolerances X X . X = ±05	Squareness ±1'					TRACK TYPE S.....

REV.	DATE	AMENDMENT	REVISED BY	PROJECT J853-PODIUM ALUM CEILING & FEATURE CLADDING T6 3/F	JOB NO. J853
------	------	-----------	------------	--	-----------------

DRAWING TITLE 鋁板天花加工圖 3mm THK. ALUM. PLATE	DRAWING NO. T6-3FP02-49	SHT. -/-	REV. -
--	----------------------------	-------------	-----------

E:\853 PODIUM ALUM CEILING\圖紙\T6-3FP02-49 ALUM.FAB NO.1176-3FP01-02.dwg 4/4/23 黃一 08 五 五 2023 08:31

REV.	CHECKED BAR BY	PART NUMBER	Dim. A	Dim. B	Dim. C	Dim. D	Dim. E	Dim. F	Dim. G	QTY	Inv. Code	ASSEMBLE ON PARTS	EXTR. DRAWING	PART DRAWING
-		T6-3FP02-50								1				

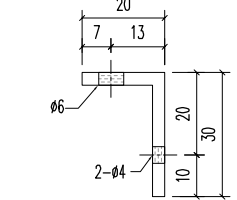
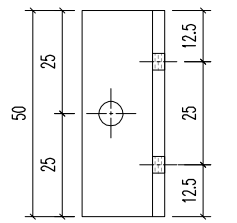
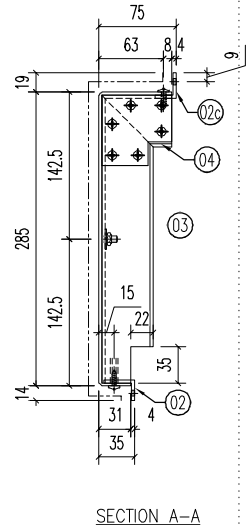
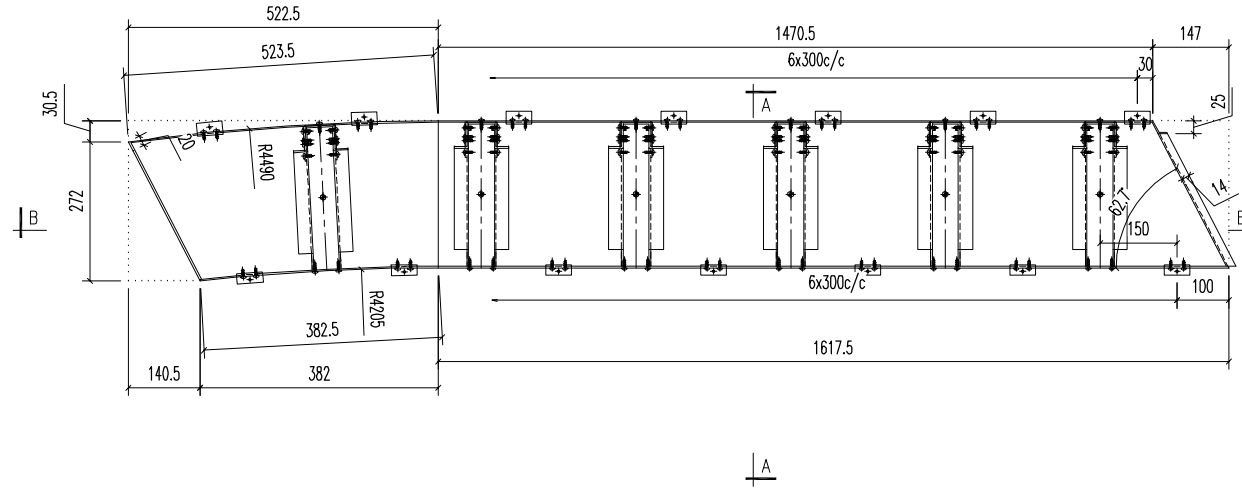
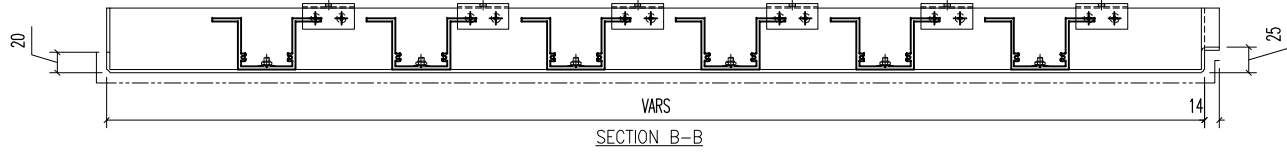

02 30x20x3mm 鋁角
(2-#12x16 S/S 圓頭)

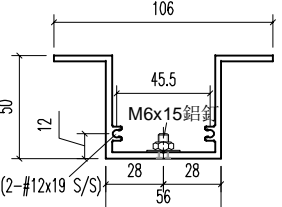

03 A1 鋁型材

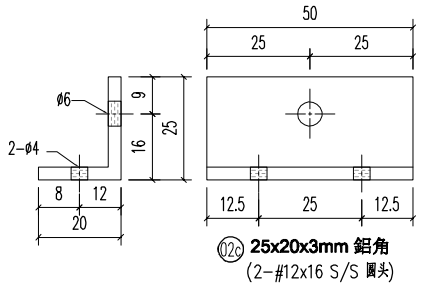

02c 25x20x3mm 鋁角
(2-#12x16 S/S 圓頭)

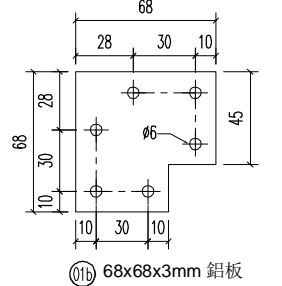

01b 68x68x3mm 鋁板

04	A1 鋁型材	68	開料	7	
03	A1 鋁型材	278	開料	7	
02c	25x20x3mm 鋁角	50	開料	7	
02	30x20x3mm 鋁角	50	開料	7	
01b	68x68x3mm 鋁板	-	開料	14	
序號	材料規格	長度	配件描述	數量	備註

REV.	DATE	AMENDMENT	REVISED BY

美特鋁質有限公司
MIDI ALUMINIUM FABRICATOR LTD.

Units 6-8, Sunray Industrial Centre, 1/F
610 Cha Kwo Ling Road, Kowloon
Tel: 23489211-4 Fax: (852) 27727666

PROJECT J853-PODIUM ALUM CEILING & FEATURE CLADDING T6 3/F

JOB NO. J853

FACTORY 01	W/CENTRE MACH/SKBA/FAB	CUT ENDS	FINISH EC-DG-D334232-ZD1 (AL1)	噴塗	POST PAINT	PART
Standard X X . = ±1	Angle ±1'	DATE 5/8/2023	DRAWN YEUNG	SCALE 1:5	TRACK TYPE S.....	
Tolerances X X . X = ±05	Squareness ±1'	DRAWING TITLE 鋁板天花加工圖 3mm THK. ALUM.PLATE	DRAWING NO. T6-3FP02-50	SHT. -/-	REV. -	

E:\853 PODIUM ALUM CEILING\圖紙\T6-3FP02-50.dwg 40459 頁 - 08 五/月 2023 08:31

REV.	CHECKED BY	PART NUMBER	Dim. A	Dim. B	Dim. C	Dim. D	Dim. E	Dim. F	Dim. G	QTY	Inv. Code	ASSEMBLE ON PARTS	EXTR. DRAWING	PART DRAWING
-		T6-3FP02-51								1				

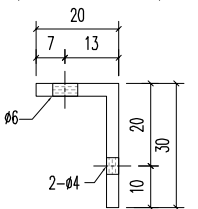
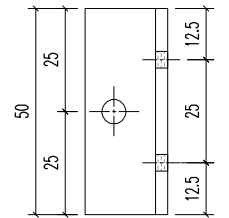
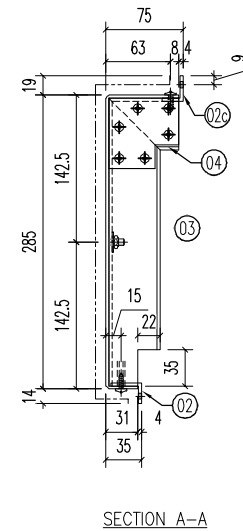
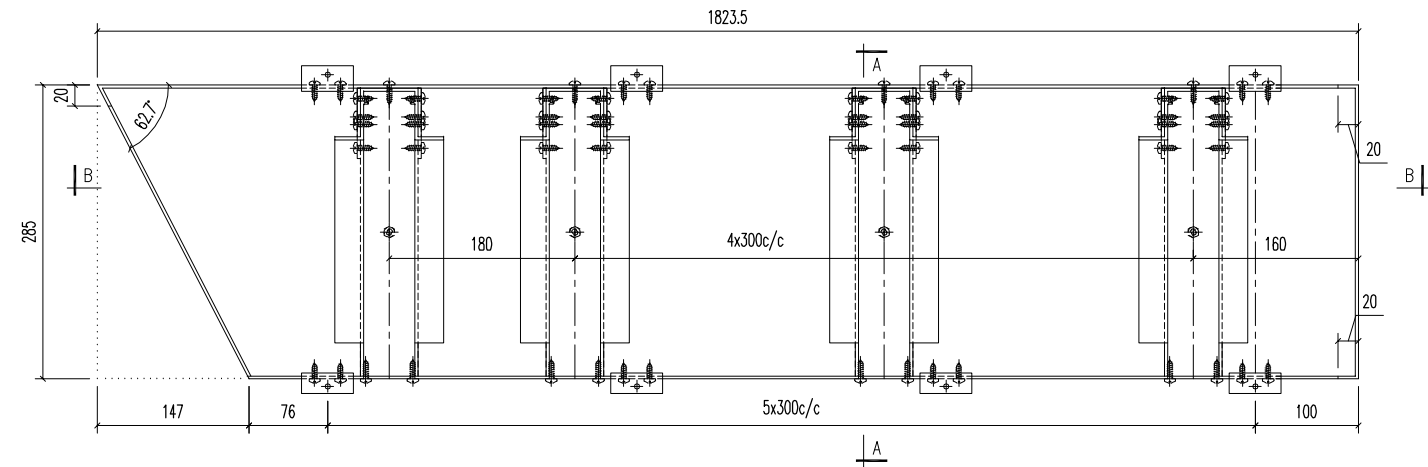
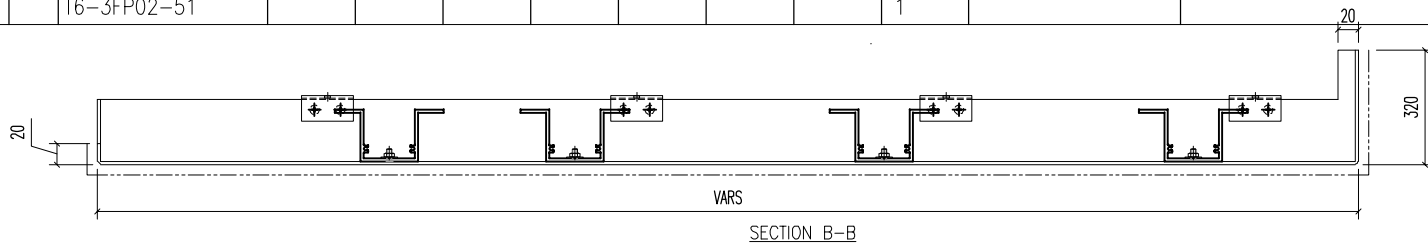

02 30x20x3mm 鋁角
(2-#12x16 S/S 圓頭)

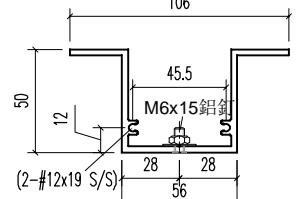

03 A1鋁型材

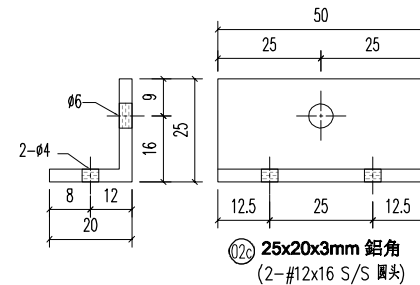

02c 25x20x3mm 鋁角
(2-#12x16 S/S 圓頭)

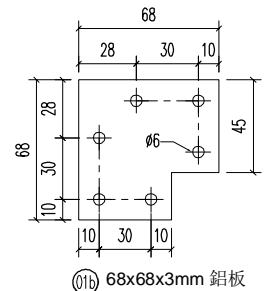

01b 68x68x3mm 鋁板

04	A1鋁型材	68	開料	6	
03	A1鋁型材	278	開料	6	
02c	25x20x3mm 鋁角	50	開料	6	
02	30x20x3mm 鋁角	50	開料	6	
01b	68x68x3mm 鋁板	-	開料	12	
序號	材料規格	長度	配件描述	數量	備註

美特鋁質有限公司
MIDI ALUMINIUM FABRICATOR LTD.
 Units 6-8, Sunray Industrial Centre, 1/F
 610 Cha Kwo Ling Road, Kowloon
 Tel:23489211-4 Fax:(852)27727666

PROJECT J853-PODIUM ALUM CEILING & FEATURE CLADDING T6 3/F
 JOB NO. J853

FACTORY 01	W/CENTRE MACH/SKID/FAB	CUT ENDS	FINISH EC-DG-D334232-ZD1 (AL1)	噴塗	POST PAINT	PART
Standard X X . = ±1	Angle ±1'	DATE 5/8/2023	DRAWN YEUNG	SCALE 1:5	TRACK TYPE S....	
Tolerances X X . X = ±05	Squareness ±1'	DRAWING TITLE 鋁板天花加工圖 3mm THK. ALUM.PLATE	DRAWING NO. T6-3FP02-51	SHT. -/-	REV. -	

E:\853 PODIUM ALUM CEILING\圖紙\T6-3FP02-51-08 3/F 2023.06.21

REV.	CHECKED BAR BY	PART NUMBER	Dim. A	Dim. B	Dim. C	Dim. D	Dim. E	Dim. F	Dim. G	QTY	Inv. Code	ASSEMBLE ON PARTS	EXTR. DRAWING	
-		T6-3FCE01-01-03								1			PART DRAWING	

注: 所有兩角側V坑(貼焊)

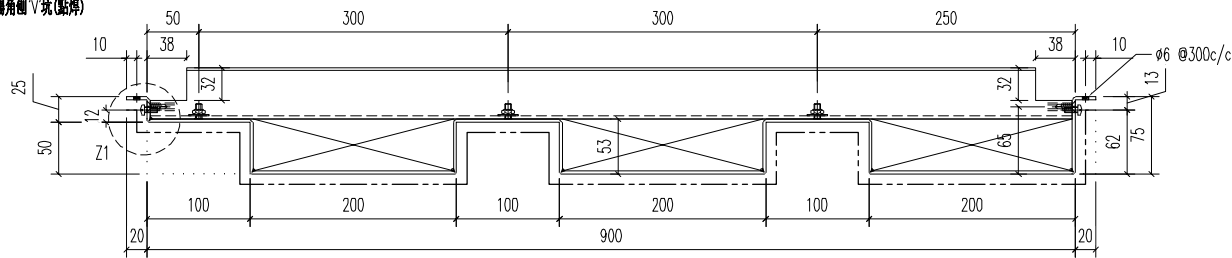

SECTION B-B

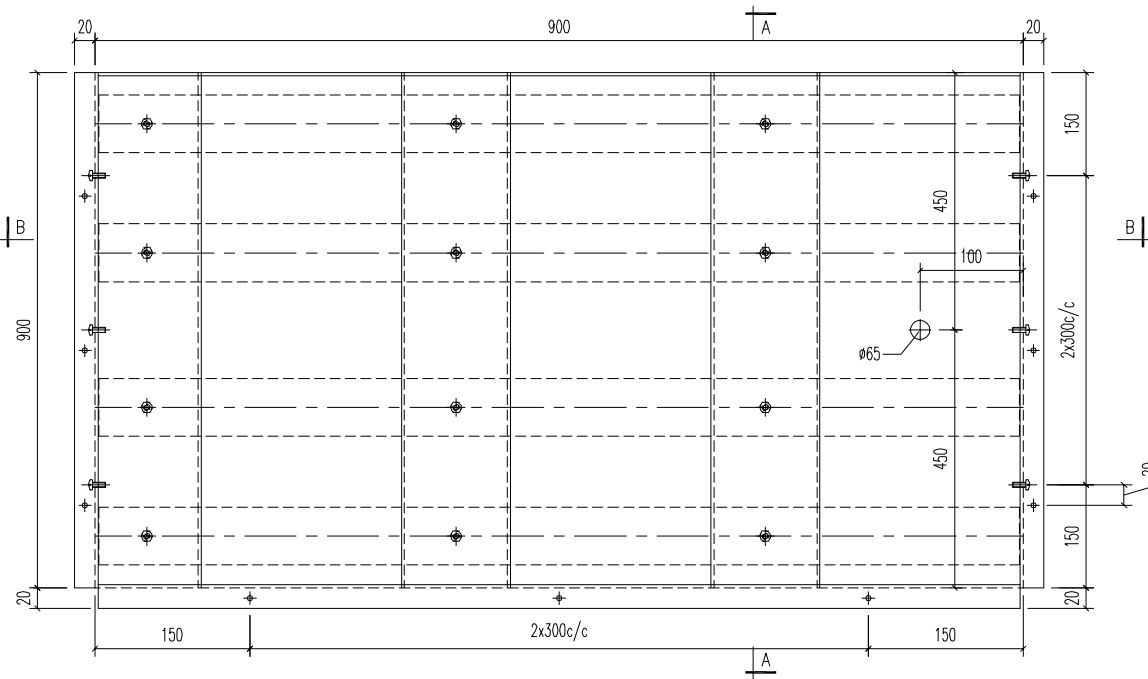

SECTION A-A

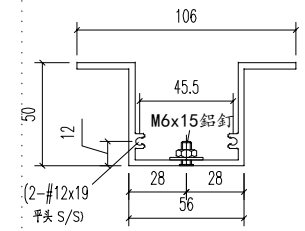

①3 A1 鋁型材

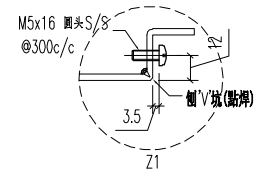

注: 邊距<85mm
通長切除26mm

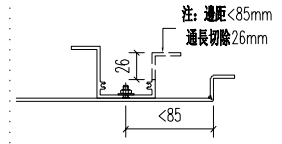

03	A1 鋁型材	893	開料	4	
序號	材料規格	長度	配件描述	數量	備註

美特鋁質有限公司
MIDI ALUMINIUM FABRICATOR LTD.
 Units 6-8, Sunray Industrial Centre, 1/F
 610 Cha Kwo Ling Road, Kowloon
 Tel: 23489211-4 Fax: (852) 27727666

PROJECT J853-PODIUM ALUM CEILING & FEATURE CLADDING T6 3/F
 JOB NO. J853

FACTORY 01	W/CENTRE MCH/SQA/FAB	CUT ENDS	FINISH EC-DG-D334232-ZD1 (AL1)	噴塗	POST PAINT	PART
Standard X X . = ±1	Angle ±1'	DATE 5/8/2023	DRAWN YEUNG	SCALE 1:5	PRE PAINT	SUB ASSEM.
Tolerances X X . X = ±05	Squareness ±1'	DRAWING TITLE 鋁板天花加工圖 3mm THK. ALUM. PLATE	DRAWING NO. T6-3FCE01-01-03	SHT. -/-	TRACK TYPE S.....	REV. -

REV.	DATE	AMENDMENT	REVISED BY
------	------	-----------	------------

REV.	CHECKED BAR BY	PART NUMBER	Dim. A	Dim. B	Dim. C	Dim. D	Dim. E	Dim. F	Dim. G	QTY	Inv. Code	ASSEMBLE ON PARTS	EXTR. DRAWING	
-		T6-3FCE01-01-04								2			PART DRAWING	

注: 所有兩角側V坑(貼焊)

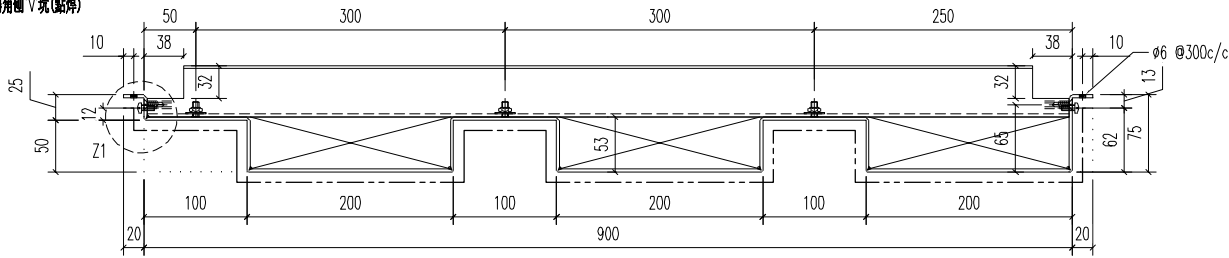

SECTION B-B

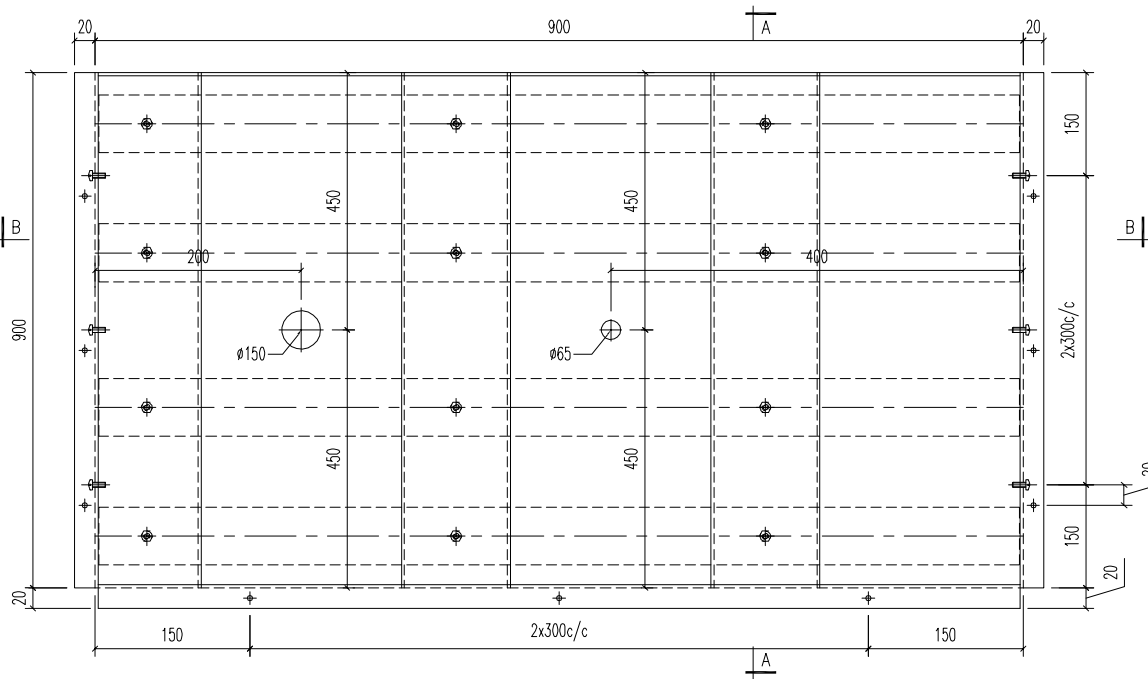

SECTION A-A

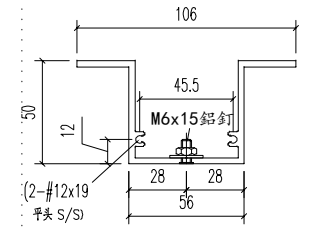

① A1 鋁型材

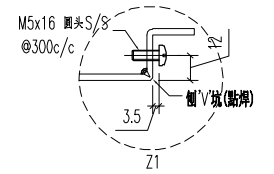

Z1

注: 邊距 < 85mm
通長切除 26mm

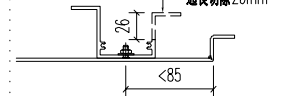

03	A1 鋁型材	893	開料	4	
序號	材料規格	長度	配件描述	數量	備註

美特鋁質有限公司
MIDI ALUMINIUM FABRICATOR LTD.
Units 6-8, Sunray Industrial Centre, 1/F
610 Cha Kwo Ling Road, Kowloon
Tel: 23489211-4 Fax: (852) 27727666

PROJECT J853-PODIUM ALUM CEILING & FEATURE CLADDING T6 3/F
JOB NO. J853

FACTORY 01	W/CENTRE MCH/SQA/FAB	CUT ENDS	FINISH EC-DG-D334232-ZD1 (AL1)	噴塗	POST PAINT	PART
Standard X X . = ±1	Angle ±1'	DATE 5/8/2023	DRAWN YEUNG	SCALE 1:5	PRE PAINT	SUB ASSEM.
Tolerances X X . X = ±05	Squareness ±1'	DRAWING TITLE 鋁板天花加工圖 3mm THK. ALUM. PLATE	DRAWING NO. T6-3FCE01-01-04	SHT. -/-	TRACK TYPE S.....	REV. -

REV.	DATE	AMENDMENT	REVISED BY
------	------	-----------	------------

REV.	CHECKED BAR BY	PART NUMBER	Dim. A	Dim. B	Dim. C	Dim. D	Dim. E	Dim. F	Dim. G	QTY	Inv. Code	ASSEMBLE ON PARTS	EXTR. DRAWING	
-		T6-3FCE01-01-05								1			PART DRAWING	

注: 所有隅角倒V状(貼焊)

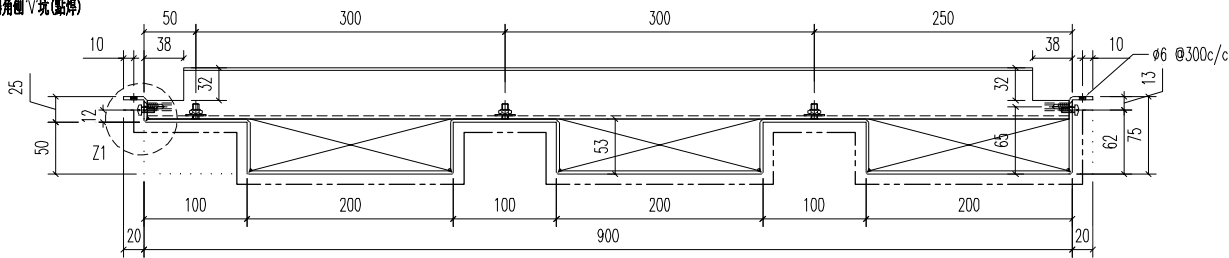

SECTION B-B

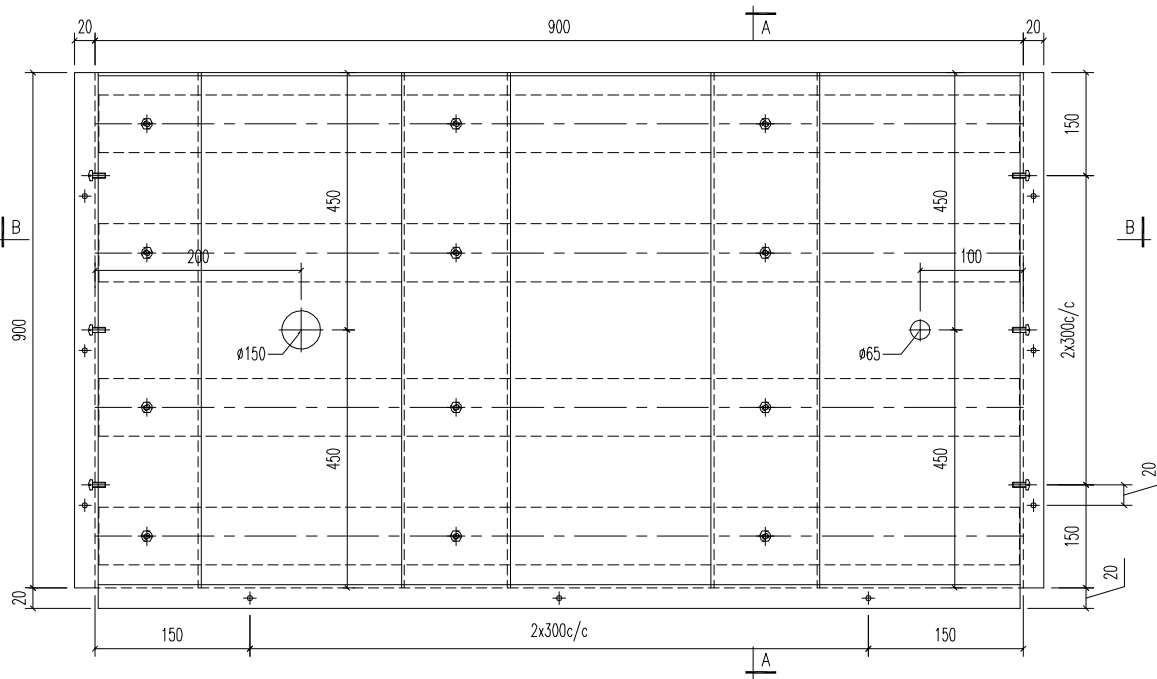

SECTION A-A

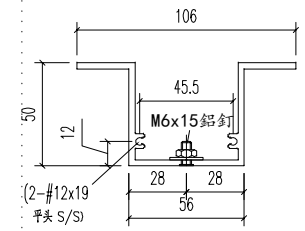

① A1 鋁型材

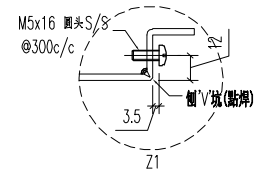

Z1

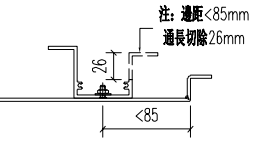

注: 邊距 <85mm 通長切除 26mm

03	A1 鋁型材	893	開料	4	
序號	材料規格	長度	配件描述	數量	備註

美特鋁質有限公司
MIDI ALUMINIUM FABRICATOR LTD.
 Units 6-8, Sunray Industrial Centre, 1/F
 610 Cha Kwo Ling Road, Kowloon
 Tel: 23489211-4 Fax: (852) 27727666

PROJECT J853-PODIUM ALUM CEILING & FEATURE CLADDING T6 3/F
 JOB NO. J853

FACTORY 01	W/CENTRE MIDI/SIDA/FAB	CUT ENDS	FINISH EC-DG-D334232-ZD1 (AL1)	噴塗	POST PAINT	PART
Standard X X . = ±1	Angle ±1'	DATE 5/8/2023	DRAWN YEUNG	SCALE 1:5	PRE PAINT	SUB ASSEM.
Tolerances X X . X = ±05	Squareness ±1'	DRAWING TITLE 鋁板天花加工圖 3mm THK. ALUM. PLATE	DRAWING NO. T6-3FCE01-01-05	SHT. -/-	TRACK TYPE S....	REV. -

REV.	DATE	AMENDMENT	REVISED BY
------	------	-----------	------------

REV.	CHECKED BAR BY	PART NUMBER	Dim. A	Dim. B	Dim. C	Dim. D	Dim. E	Dim. F	Dim. G	QTY	Inv. Code	ASSEMBLE ON PARTS	EXTR. DRAWING	PART DRAWING
-		T6-3FCE01-02-01								1				

注: 所有隅角倒V状(贴焊)

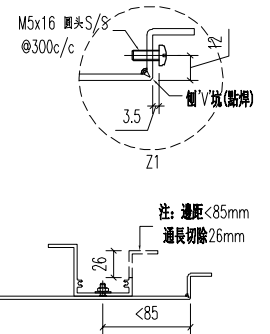
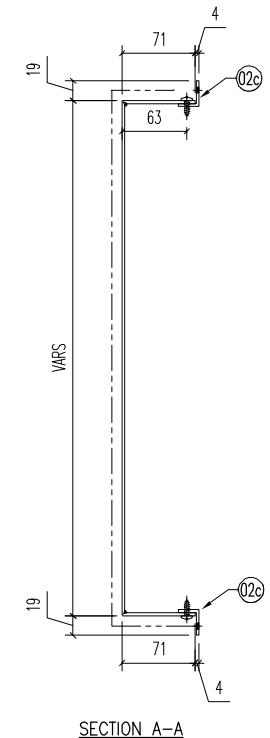
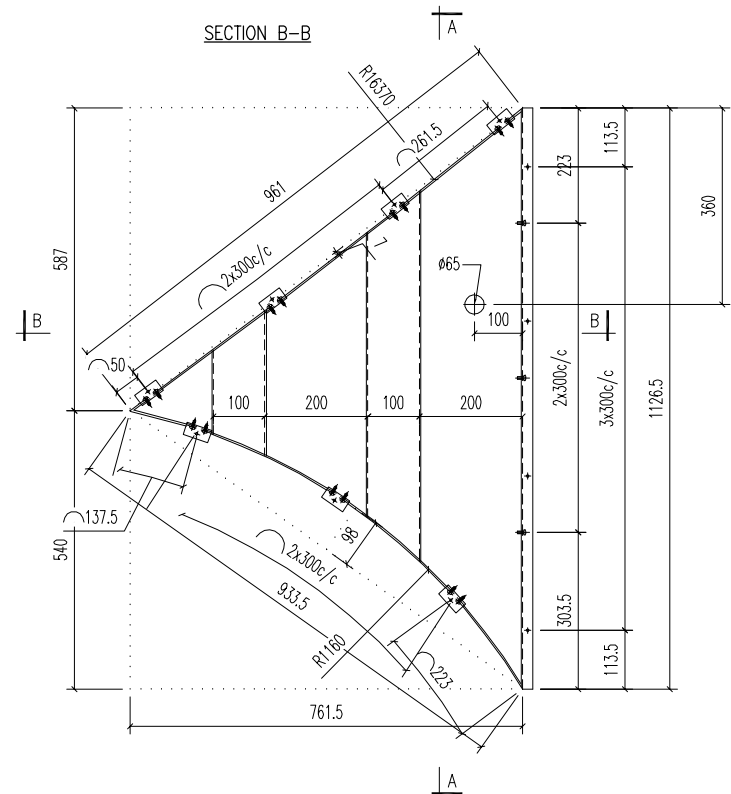
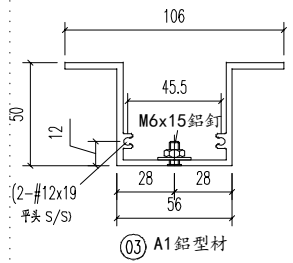
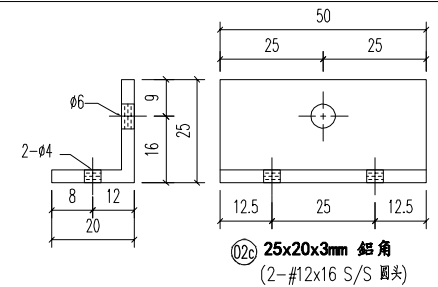
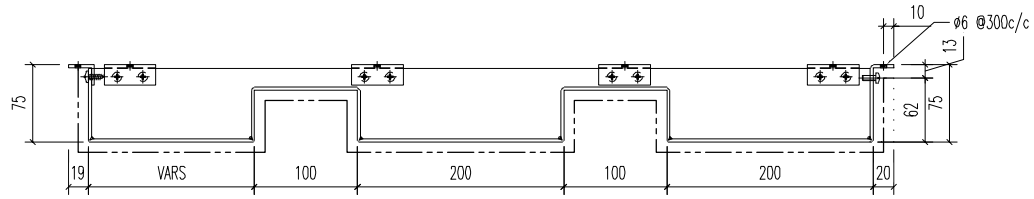

02c	25x20x3mm 鋁角	50	开料	6	
序号	材料规格	长度	配件描述	数量	备注

美特鋁質有限公司
MIDI ALUMINIUM FABRICATOR LTD.
 Units 6-8, Sunray Industrial Centre, 1/F
 610 Cha Kwo Ling Road, Kowloon
 Tel: 23489211-4 Fax: (852) 27727666

REV.	DATE	AMENDMENT	REVISED BY	PROJECT J853-PODIUM ALUM CEILING & FEATURE CLADDING T6 3/F	JOB NO. J853
------	------	-----------	------------	--	-----------------

FACTORY 01	W/CENTRE MCH/SQA/FAB	CUT ENDS	FINISH EC-DG-D334232-ZD1 (AL1)	噴漆	POST PAINT	PART
Standard X X . = ±1	Angle ±1'	DATE 5/8/2023	DRAWN YEUNG	SCALE 1:5	PRE PAINT	SUB ASSEM.
Tolerances X X . X = ±05	Squareness ±1'	DRAWING TITLE 鋁板天花加工圖 3mm THK. ALUM. PLATE	DRAWING NO. T6-3FCE01-02-01	SHT. -/-	TRACK TYPE S.....	REV. -

E:\J853-PODIUM ALUM CEILING-加工圖\T6 3/F\6 40456 開一, 08 五月 2023 08:33

REV.	CHECKED BAR BY	PART NUMBER	Dim. A	Dim. B	Dim. C	Dim. D	Dim. E	Dim. F	Dim. G	QTY	Inv. Code	ASSEMBLE ON PARTS	EXTR. DRAWING	
-		T6-3FCE01-02-03								1			PART DRAWING	

注: 所有兩角側V坑(貼焊)

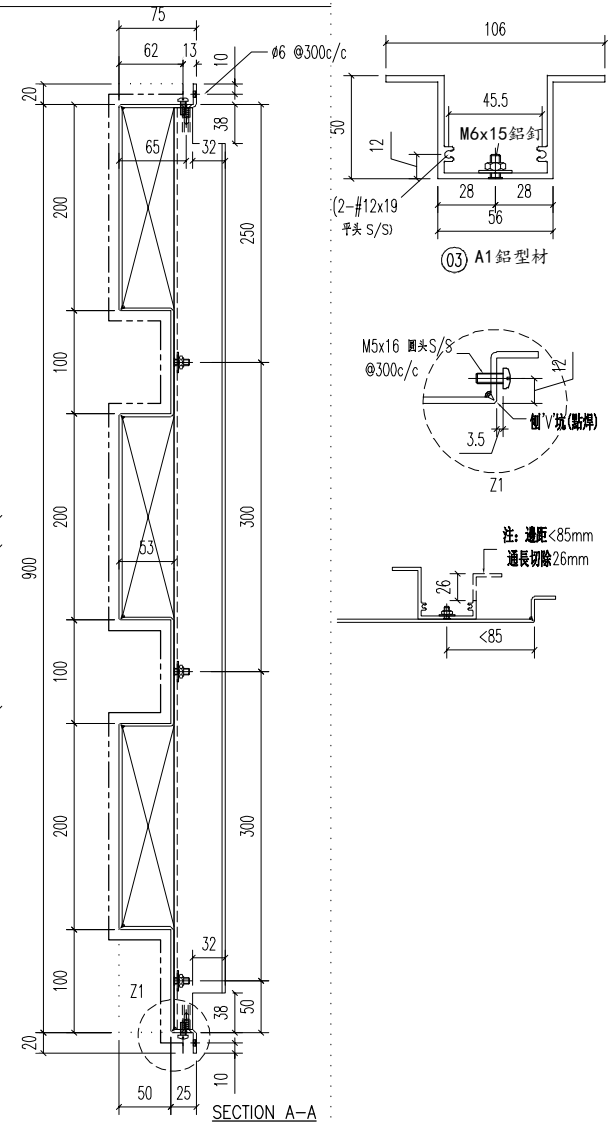
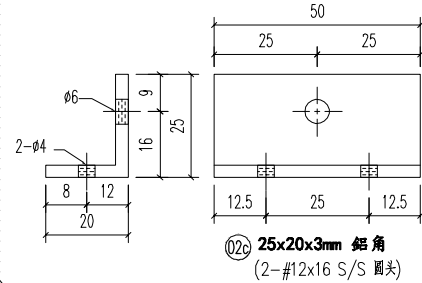
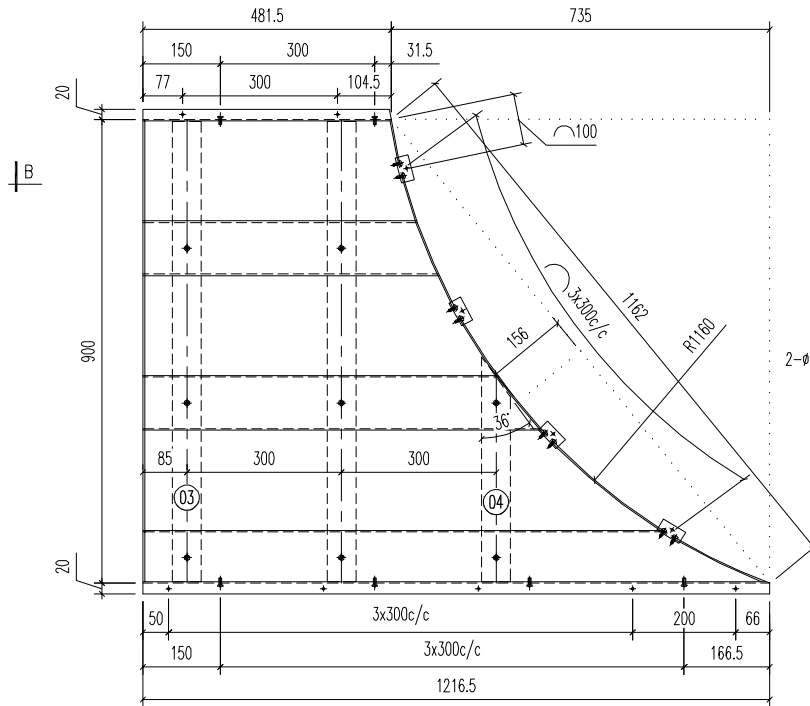
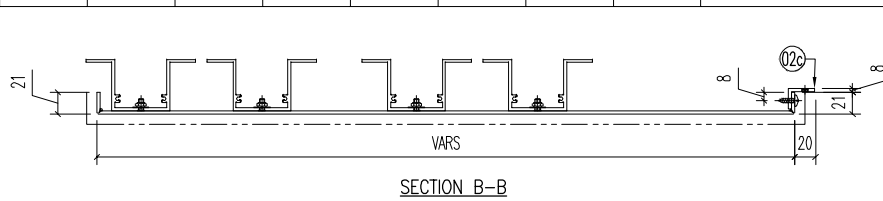

04	A1 鋁型材	435.5	開料	1	
03	A1 鋁型材	893	開料	2	
02c	25x20x3mm 鋁角	50	開料	4	
序號	材料規格	長度	配件描述	數量	備註

美特鋁質有限公司
MIDI ALUMINIUM FABRICATOR LTD.
 Units 6-8, Sunray Industrial Centre, 1/F
 610 Cha Kwo Ling Road, Kowloon
 Tel:23489211-4 Fax:(852)27727666

REV.	DATE	AMENDMENT	REVISED BY	PROJECT	J853-PODIUM ALUM CEILING & FEATURE CLADDING T6 3/F	JOB NO.	J853
------	------	-----------	------------	---------	--	---------	------

FACTORY	01	W/CENTRE	W/X/S/D/A/FAB	CUT ENDS	FINISH	噴塗	POST PAINT	PART
Standard	X X . = ±1	Angle	±1'	DATE	5/8/2023	EC-DG-D334232-ZD1 (AL1)	PRE PAINT	SUB ASSEM.
Tolerances	X X . X = ±05	Squareness	±1'	DRAWN	YEUNG	SCALE	1:5	TRACK TYPE
DRAWING TITLE	鋁板天花加工圖		DRAWING NO.		T6-3FCE01-02-03		SHT.	REV.
	3mm THK. ALUM. PLATE						-/-	-

E:\J853-PODIUM ALUM CEILING-加工圖\T6 3/F\6 40456 圖一_08 五月 2023 08:34

REV.	CHECKED BAR BY	PART NUMBER	Dim. A	Dim. B	Dim. C	Dim. D	Dim. E	Dim. F	Dim. G	QTY	Inv. Code	ASSEMBLE ON PARTS	EXTR. DRAWING	PART DRAWING
-		T6-3FCE01-02-04								1				

注: 所有兩角側V坑(貼牌)

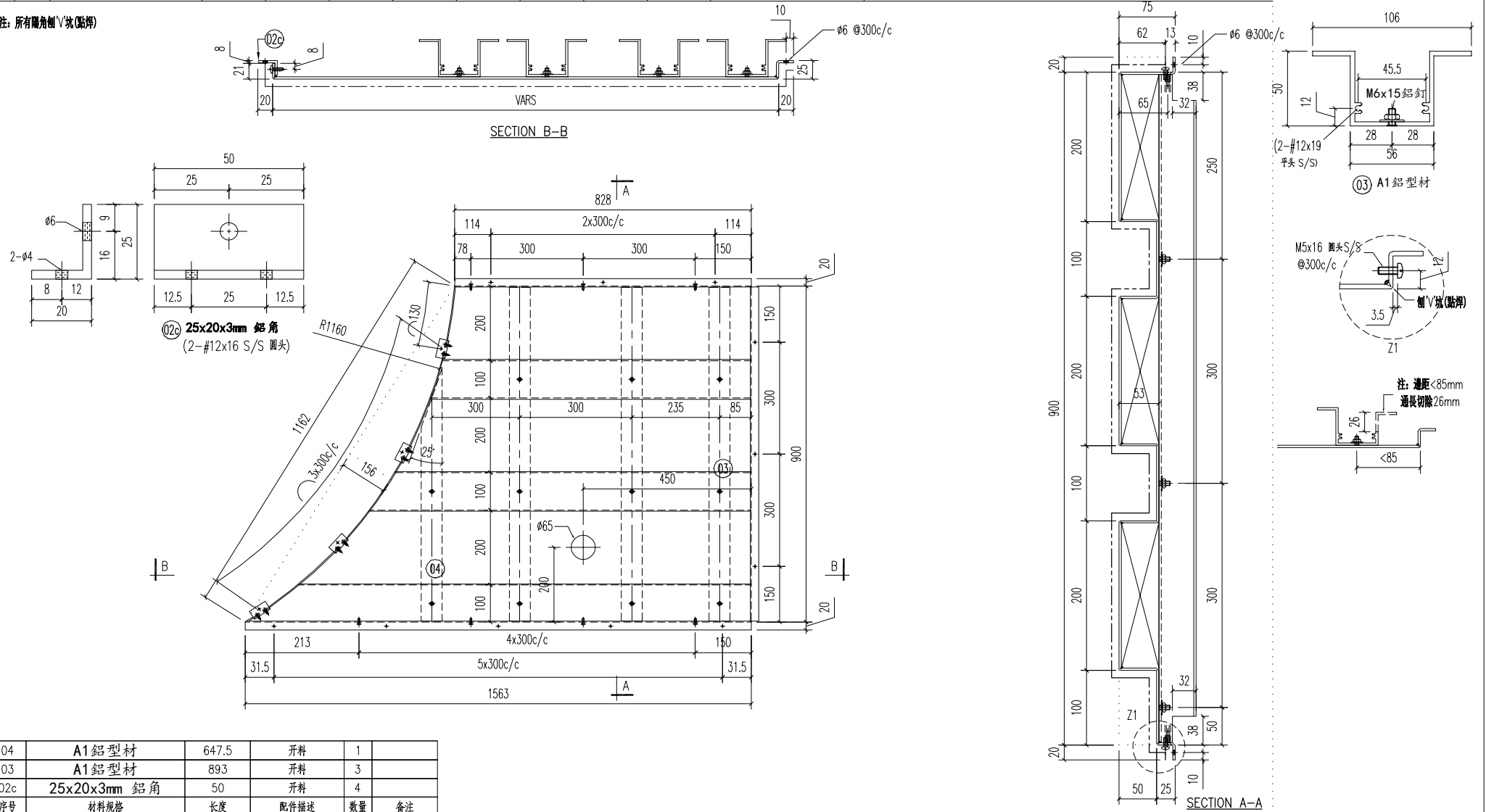

04	A1 鋁型材	647.5	開料	1	
03	A1 鋁型材	893	開料	3	
02c	25x20x3mm 鋁角	50	開料	4	
序號	材料規格	長度	配件描述	數量	備註

美特鋁質有限公司
MIDI ALUMINIUM FABRICATOR LTD.
 Units 6-8, Sunray Industrial Centre, 1/F
 610 Cha Kwo Ling Road, Kowloon
 Tel:23489211-4 Fax:(852)27727666

PROJECT **J853-PODIUM ALUM CEILING & FEATURE CLADDING T6 3/F** JOB NO. **J853**

FACTORY 01	W/CENTRE MCH/SQA/FAB	CUT ENDS	FINISH 噴塗 EC-DG-D334232-ZD1 (AL1)	POST PAINT PRE PAINT	PART SUB ASSEM.
Standard X X . = ±1	Angle ±1'	DATE 5/8/2023	DRAWN YEUNG	SCALE 1:5	TRACK TYPE S.....
Tolerances X X . X = ±05	Squareness ±1'	DRAWING TITLE 鋁板天花加工圖 3mm THK. ALUM. PLATE	DRAWING NO. T6-3FCE01-02-04	SHT. -/-	REV. -

E:\J853 PODIUM ALUM CEILING-美特鋁-圖16.3x16.5x ALUM FAB NO 1176-SPEC01-01 10.dwg 40456 周- 08 五月 2023 08:34

REV.	CHECKED BAR BY	PART NUMBER	Dim. A	Dim. B	Dim. C	Dim. D	Dim. E	Dim. F	Dim. G	QTY	Inv. Code	ASSEMBLE ON PARTS		EXTR. DRAWING	
-		T6-3FCE01-02-05								1					

注：所有隅角倒V坑(貼焊)

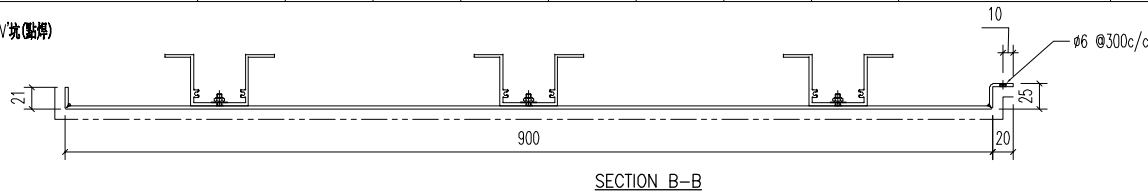

SECTION B-B

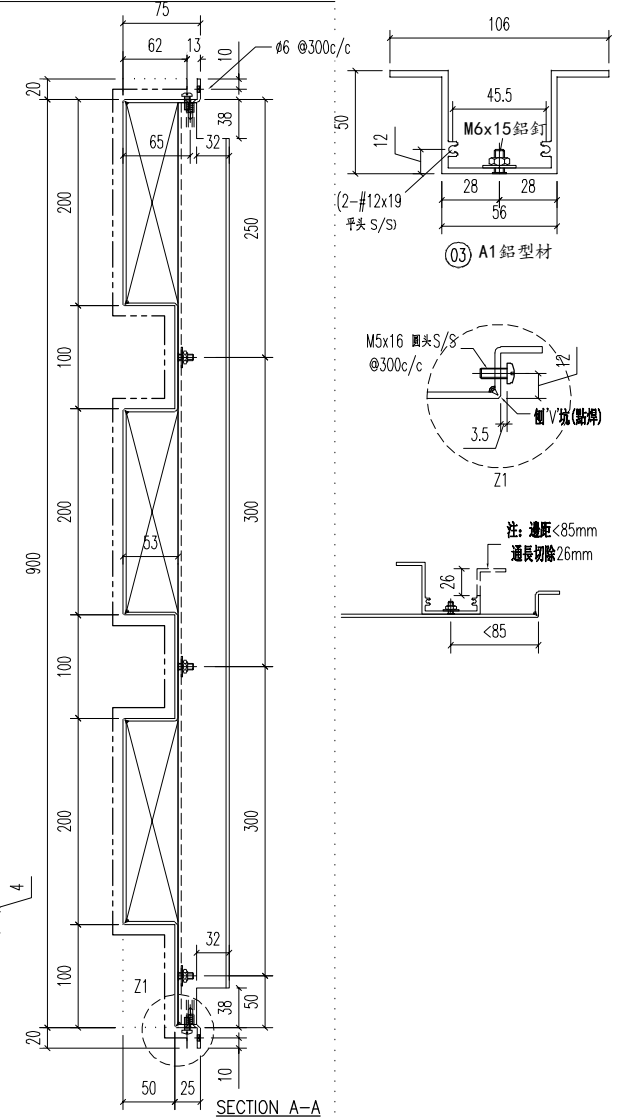
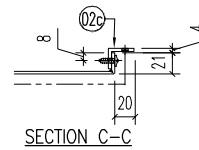
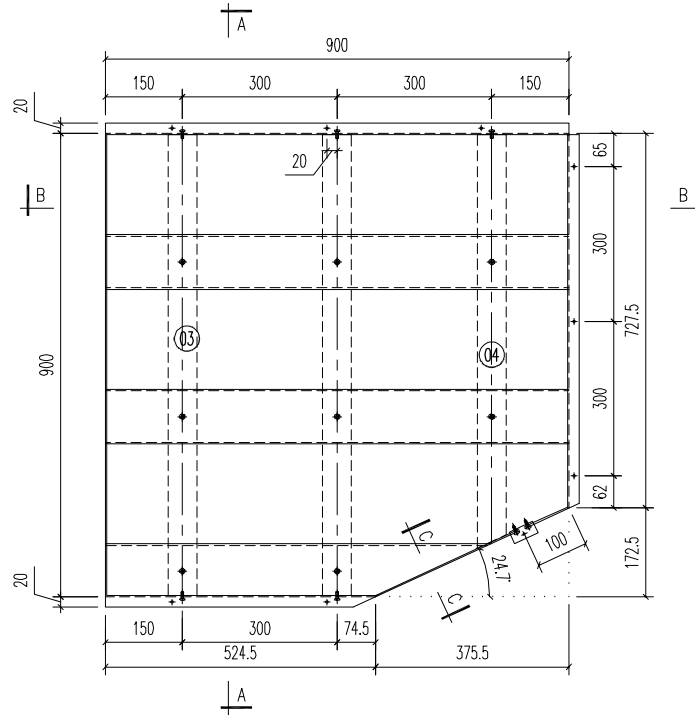
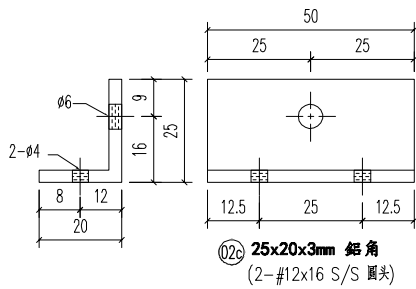

04	A1 鋁型材	802	開料	1	
03	A1 鋁型材	893	開料	2	
02c	25x20x3mm 鋁角	50	開料	1	
序號	材料規格	長度	配件描述	數量	備註

美特鋁質有限公司
MIDI ALUMINIUM FABRICATOR LTD.
 Units 6-8, Sunray Industrial Centre, 1/F
 610 Cha Kwo Ling Road, Kowloon
 Tel: 23489211-4 Fax: (852) 27727666

PROJECT J853-PODIUM ALUM CEILING & FEATURE CLADDING T6 3/F
 JOB NO. J853

FACTORY 01	W/CENTRE 100H/300A/FAB	CUT ENDS	FINISH 噴塗 EC-DG-D334232-ZD1 (AL1)	POST PAINT PRE PAINT	PART SUB ASSEM.
Standard X X . = ±1	Angle ±1'	DATE 5/8/2023	DRAWN YEUNG	SCALE 1:5	TRACK TYPE S....
Tolerances X X . X = ±05	Squareness ±1'	DRAWING TITLE 鋁板天花加工圖 3mm THK. ALUM. PLATE	DRAWING NO. T6-3FCE01-02-05	SHT. -/-	REV. -

REV.	DATE	AMENDMENT	REVISED BY
------	------	-----------	------------

REV.	CHECKED BAR BY	PART NUMBER	Dim. A	Dim. B	Dim. C	Dim. D	Dim. E	Dim. F	Dim. G	QTY	Inv. Code	ASSEMBLE ON PARTS	EXTR. DRAWING	PART DRAWING
-		T6-3FCE01-03-01								1				

注: 所有兩角圓V坑(貼焊)

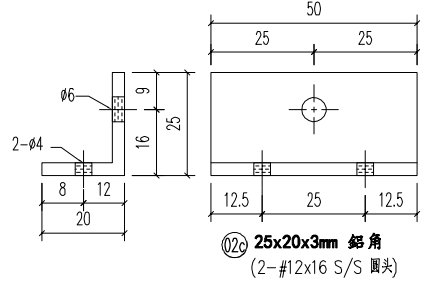
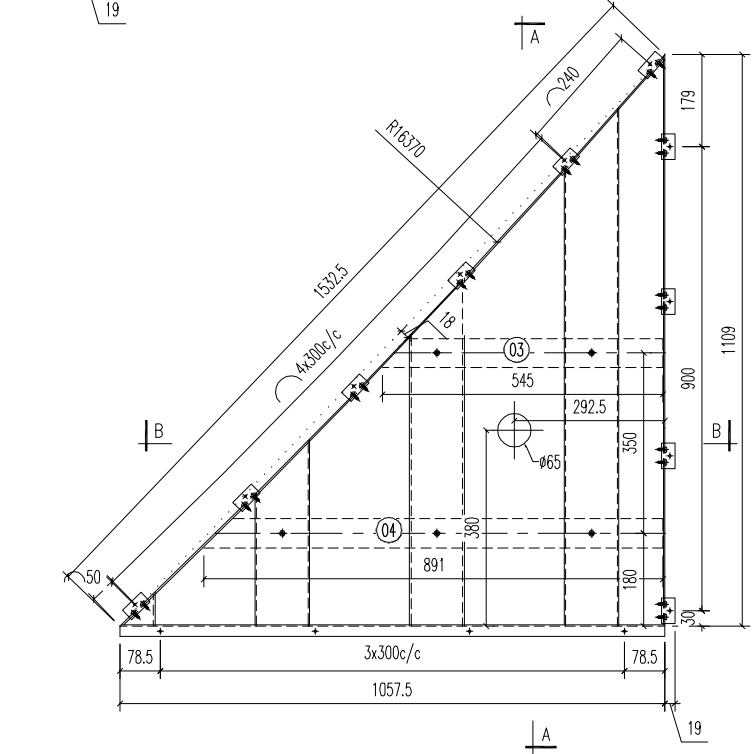
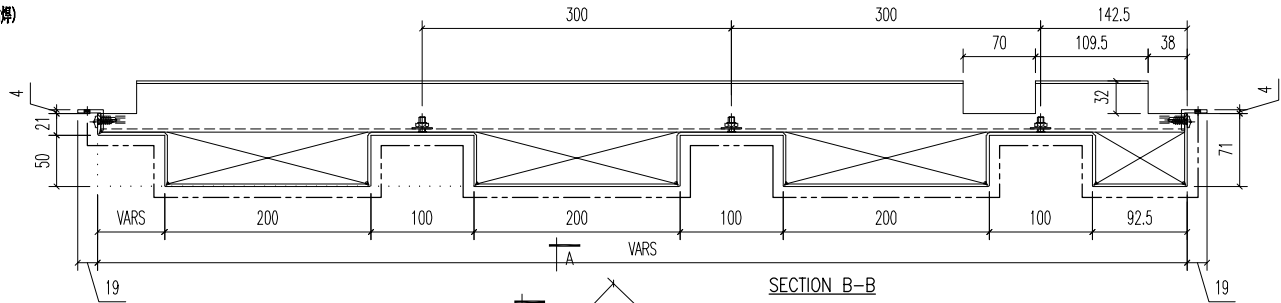

⑫c 25x20x3mm 鋁角
(2-#12x16 S/S 圓頭)

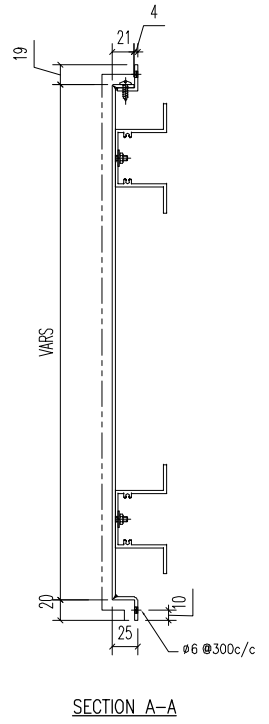

SECTION A-A

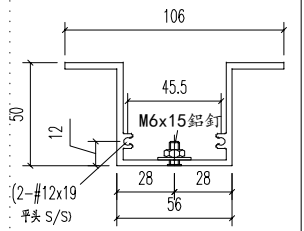

③ A1 鋁型材

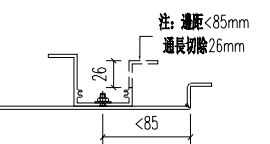
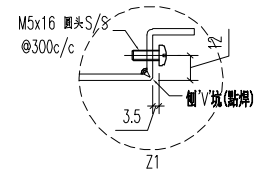

注: 邊距 < 85mm
邊長切除 26mm

04	A1 鋁型材	891	開料	1	
03	A1 鋁型材	545	開料	1	
02c	25x20x3mm 鋁角	50	開料	10	
序號	材料規格	長度	配件描述	數量	备注

美特鋁質有限公司
MIDI ALUMINIUM FABRICATOR LTD.
Units 6-8, Sunray Industrial Centre, 1/F
610 Cha Kwo Ling Road, Kowloon
Tel: 23489211-4 Fax: (852) 27727666

PROJECT J853-PODIUM ALUM CEILING & FEATURE CLADDING T6 3/F
JOB NO. J853

FACTORY 01	W/CENTRE 1001/S/DA/FAB	CUT ENDS	FINISH 噴塗 EC-DG-D334232-ZD1 (AL1)
Standard X X . = ±1	Angle ±1'	DATE 5/8/2023	DRAWN YEUNG
Tolerances X X . X = ±05	Squareness ±1'		
DRAWING TITLE 鋁板天花加工圖 3mm THK. ALUM. PLATE		DRAWING NO. T6-3FCE01-03-01	

POST PAINT	PART
PRE PAINT	SUB ASSEM.
SCALE 1:5	TRACK TYPE S.....
SHT. -/-	REV. -

REV.	DATE	AMENDMENT	REVISED BY

E:\J853-PODIUM ALUM CEILING-3/F\T6 3/F\16 SF ALUM FAB NO 1116-3FCE01-01\10.dwg 40456 周- 08 五月 2023 08:34

REV.	CHECKED BAR BY	PART NUMBER	Dim. A	Dim. B	Dim. C	Dim. D	Dim. E	Dim. F	Dim. G	QTY	Inv. Code	ASSEMBLE ON PARTS	EXTR. DRAWING	
-		T6-3FCE01-03-02								1			PART DRAWING	

注: 所有隅角側V坑(貼焊)

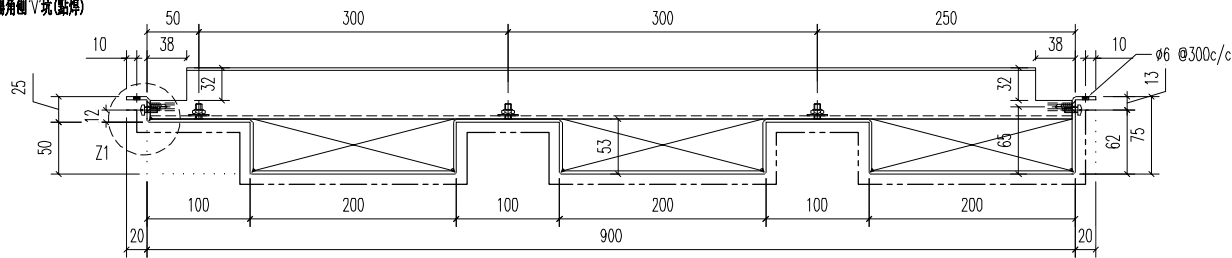

SECTION B-B

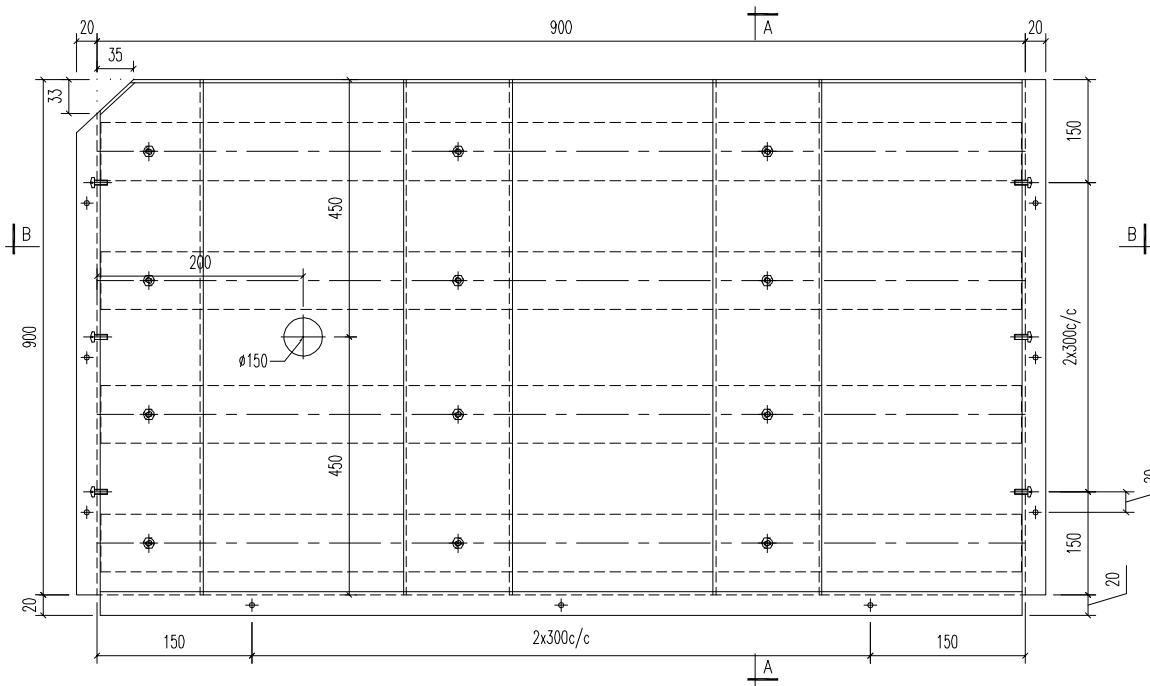

SECTION A-A

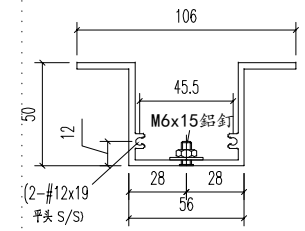

①3 A1 鋁型材

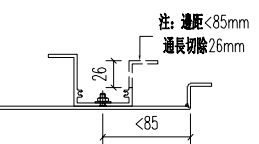
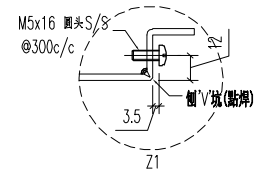

03	A1 鋁型材	893	開料	4	
序號	材料規格	長度	配件描述	數量	備註

美特鋁質有限公司
MIDI ALUMINIUM FABRICATOR LTD.
 Units 6-8, Sunray Industrial Centre, 1/F
 610 Cha Kwo Ling Road, Kowloon
 Tel: 23489211-4 Fax: (852) 27727666

REV.	DATE	AMENDMENT	REVISED BY
------	------	-----------	------------

PROJECT **J853-PODIUM ALUM CEILING & FEATURE CLADDING T6 3/F** JOB NO. **J853**

FACTORY 01	W/CENTRE MCH/SQA/FAB	CUT ENDS	FINISH EC-DG-D334232-ZD1 (AL1)	噴塗	POST PAINT	PART
Standard X X . = ±1	Angle ±1'	DATE 5/8/2023	DRAWN YEUNG	SCALE 1:5	PRE PAINT	SUB ASSEM.
Tolerances X X . X = ±05	Squareness ±1'	DRAWING TITLE 鋁板天花加工圖 3mm THK. ALUM. PLATE	DRAWING NO. T6-3FCE01-03-02	SHT. -/-	TRACK TYPE S.....	REV. -

E:\J853 PODIUM ALUM CEILING-03-02\T6 3/F\6 OF ALUM FAB NO 1116-SP-001-01.dwg 40456 周-一, 08 五月 2023 08:34

REV.	CHECKED BAR BY	PART NUMBER	Dim. A	Dim. B	Dim. C	Dim. D	Dim. E	Dim. F	Dim. G	QTY	Inv. Code	ASSEMBLE ON PARTS	EXTR. DRAWING	
-		T6-3FCE01-03-03								1			PART DRAWING	

注: 所有隅角側V坑(貼焊)

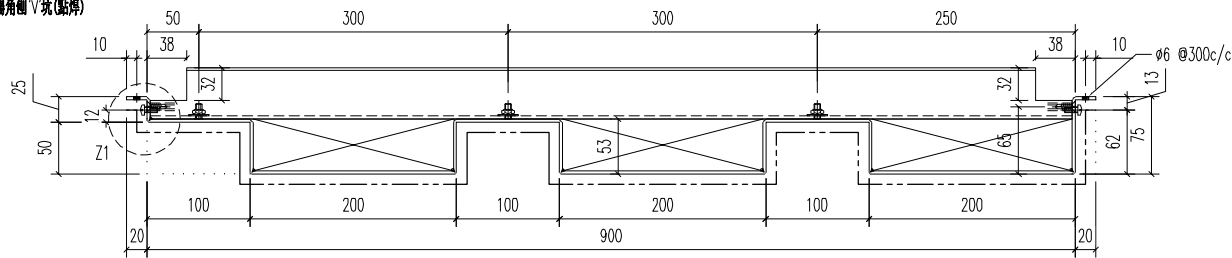

SECTION B-B

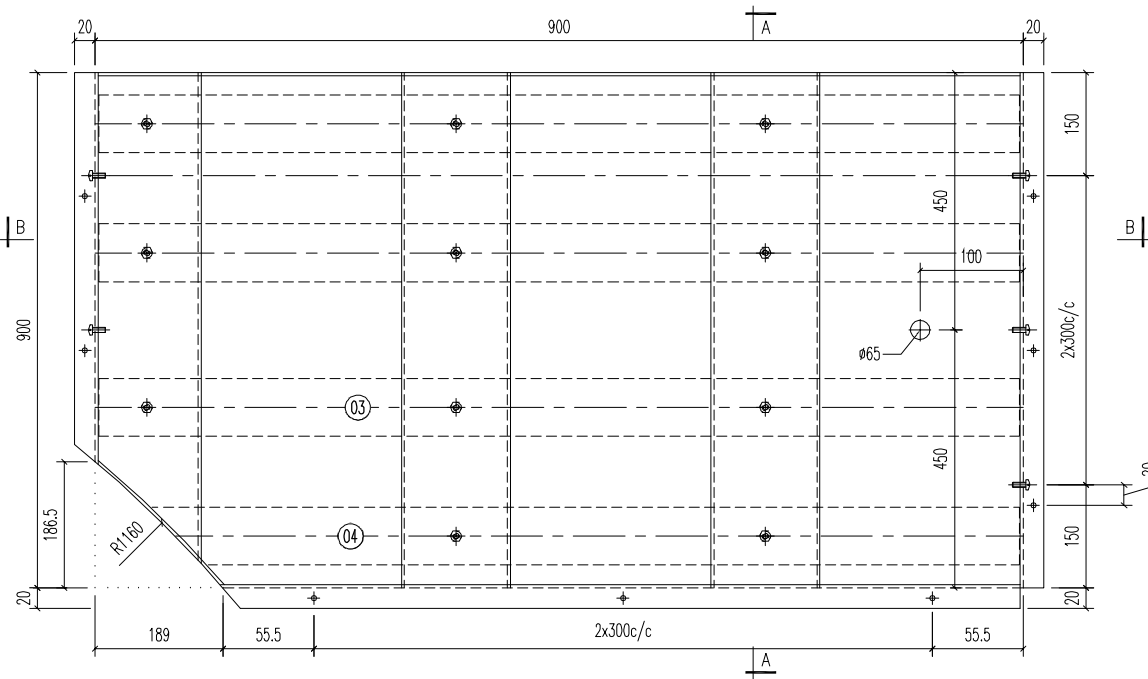

SECTION A-A

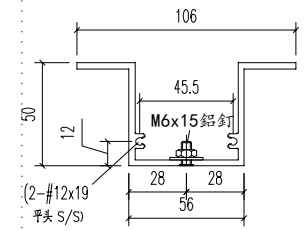

③ A1 鋁型材

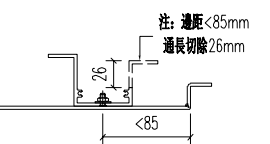
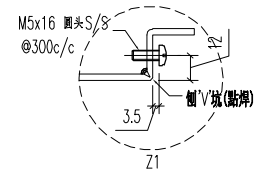

注: 邊距 <85mm
通長切除 26mm

04	A1 鋁型材	879	開料	1	
03	A1 鋁型材	893	開料	3	
序号	材料規格	長度	配件描述	數量	备注

美特鋁質有限公司
MIDI ALUMINIUM FABRICATOR LTD.
 Units 6-8, Sunray Industrial Centre, 1/F
 610 Cha Kwo Ling Road, Kowloon
 Tel: 23489211-4 Fax: (852) 27727666

FACTORY 01	W/CENTRE MCH/SQA/FAB	CUT ENDS	FINISH EC-DG-D334232-ZD1 (AL1)	噴塗	POST PAINT	PART
Standard X X . = ±1	Angle ±1'	DATE 5/8/2023	DRAWN YEUNG	SCALE 1:5	PRE PAINT	SUB ASSEM.
Tolerances X X . X = ±05	Squareness ±1'	DRAWING TITLE 鋁板天花加工圖 3mm THK. ALUM. PLATE	DRAWING NO. T6-3FCE01-03-03	SHT. -/-	TRACK TYPE S.....	REV. -
PROJECT J853-PODIUM ALUM CEILING & FEATURE CLADDING T6 3/F	JOB NO. J853					

REV.	DATE	AMENDMENT	REVISED BY
------	------	-----------	------------

E:\J853 PODIUM ALUM CEILING\T6 3/F\T6 3/F ALUM FAB NO 1116-SPCE01-01\10.dwg 40456 周- 08 五月 2023 08:34

REV.	CHECKED BY	PART NUMBER	Dim. A	Dim. B	Dim. C	Dim. D	Dim. E	Dim. F	Dim. G	QTY	Inv. Code	ASSEMBLE ON PARTS	EXTR. DRAWING	PART DRAWING
-		T6-3FCE01-03-04								1				

注: 所有兩角側V坑(貼牌)

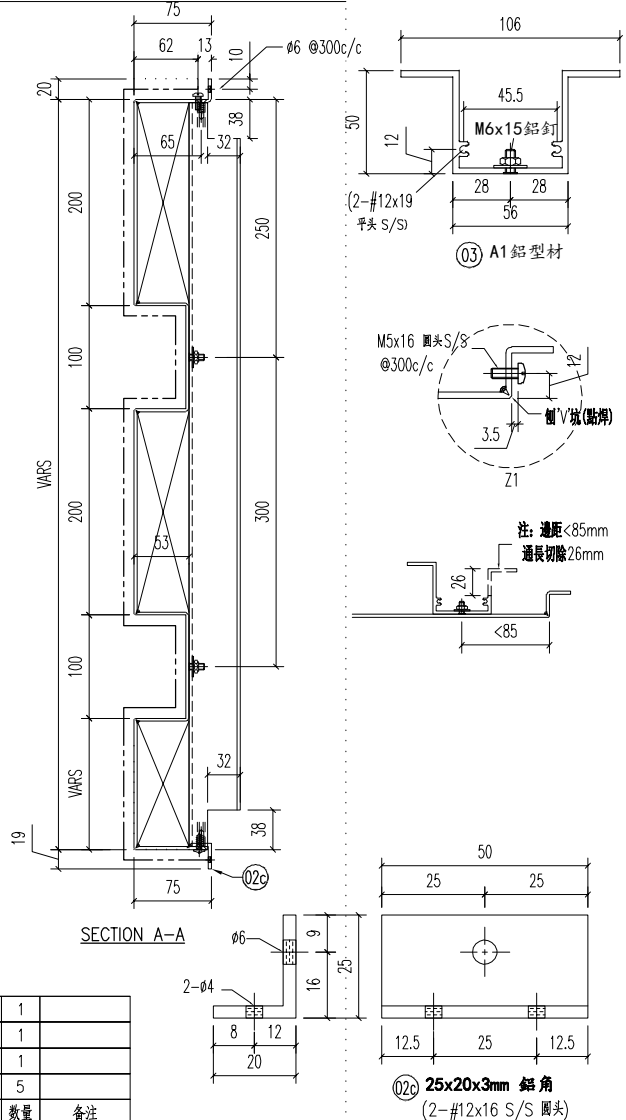
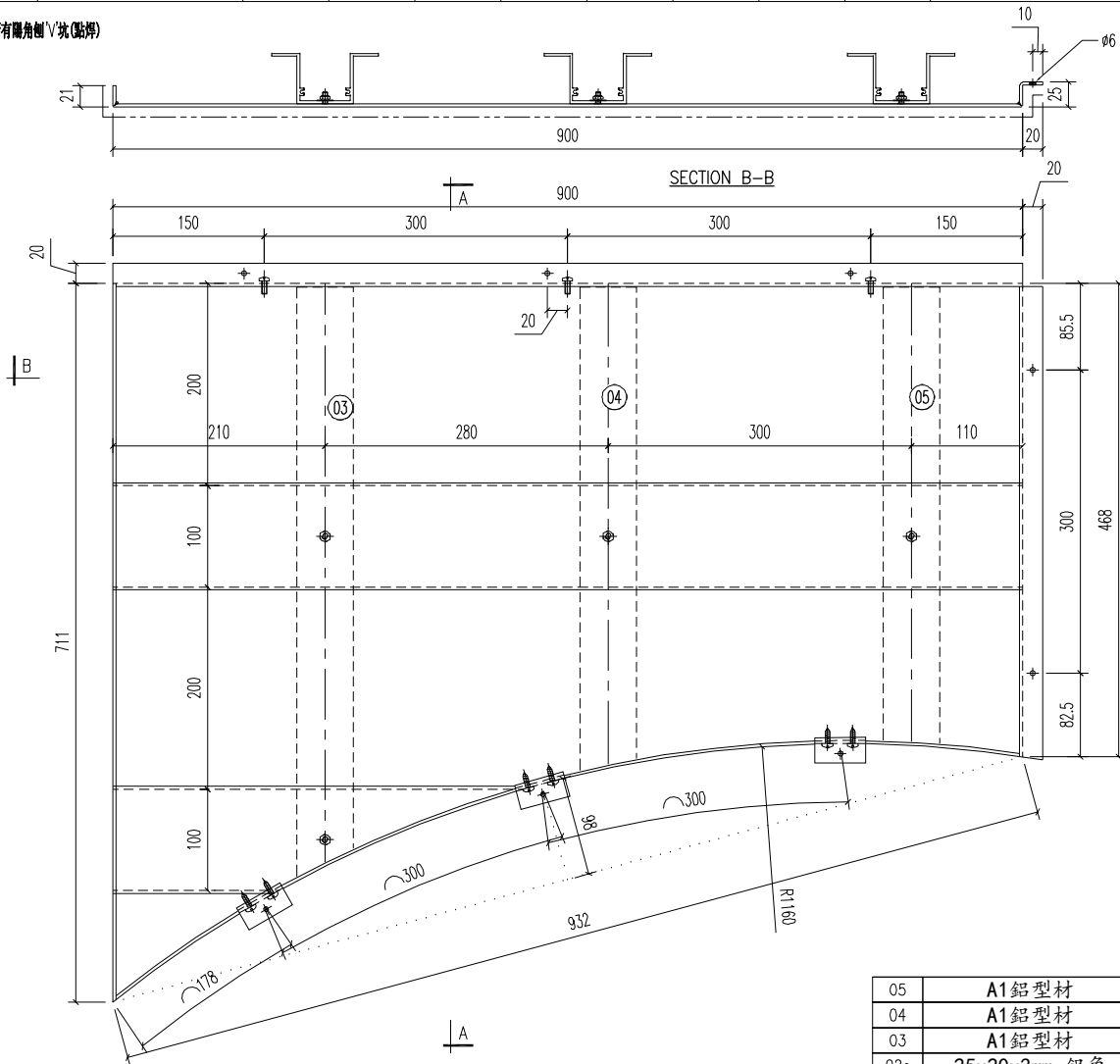

序号	材料规格	长度	配件描述	数量	备注
05	A1 鋁型材	451	开料	1	
04	A1 鋁型材	478	开料	1	
03	A1 鋁型材	583	开料	1	
02c	25x20x3mm 鋁角	50	开料	5	

②e 25x20x3mm 鋁角
(2-#12x16 S/S 圓頭)

美特鋁質有限公司
MIDI ALUMINIUM FABRICATOR LTD.
 Units 6-8, Sunray Industrial Centre, 1/F
 610 Cha Kwo Ling Road, Kowloon
 Tel: 23489211-4 Fax: (852) 27727666

PROJECT J853-PODIUM ALUM CEILING & FEATURE CLADDING T6 3/F
 JOB NO. J853

FACTORY 01 W/CENTRE MXXH/SXXA/FAB CUT ENDS FINISH EC-DG-D334232-ZD1 (AL1) 噴塗
 Standard X X . = ±1 Angle ±1' DATE 5/8/2023
 Tolerances X X . X = ±05 Squareness ±1'

DRAWING TITLE 鋁板天花加工圖
 3mm THK. ALUM. PLATE

DRAWN YEUNG SCALE 1:5
 DRAWING NO. T6-3FCE01-03-04

POST PAINT PRE PAINT PART SUB ASSEM. TRACK TYPE S.....

REV.	DATE	AMENDMENT	REVISED BY

E:\J853 PODIUM ALUM CEILING\T6 3/F\T6 3F ALUM FAB NO 1116-3FCE01-01\10.dwg 40456 周一, 08 五月 2023 08:34

REV.	CHECKED BAR BY	PART NUMBER	Dim. A	Dim. B	Dim. C	Dim. D	Dim. E	Dim. F	Dim. G	QTY	Inv. Code	ASSEMBLE ON PARTS	EXTR. DRAWING	
-		T6-3FCE01-03-06								1			PART DRAWING	

注: 所有兩角側V坑(貼焊)

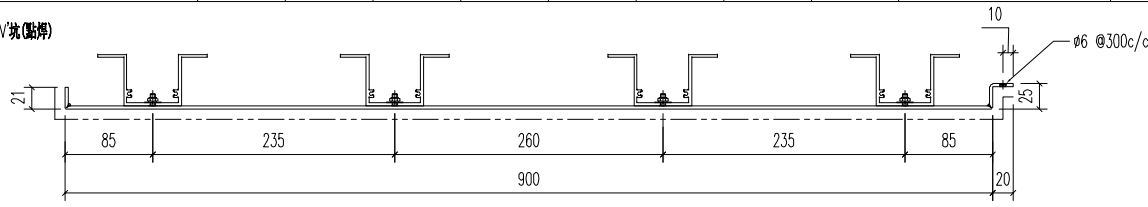

SECTION B-B

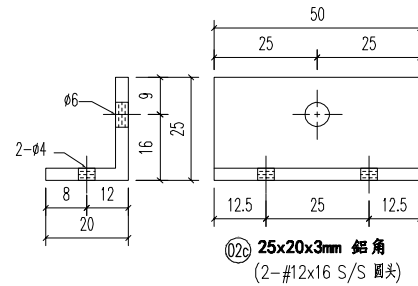
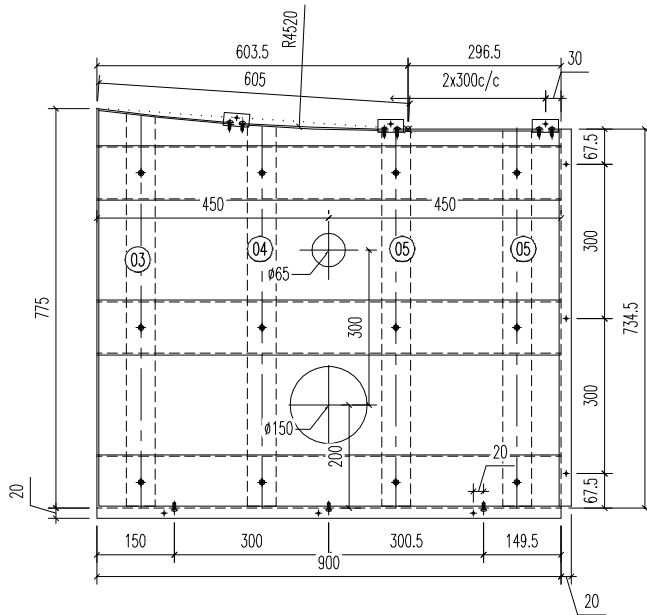

25x20x3mm 鋁角
(2-#12x16 S/S 圓頭)

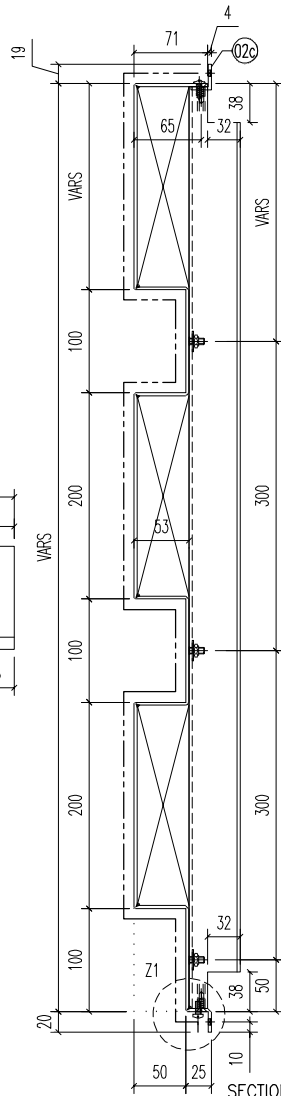

SECTION A-A

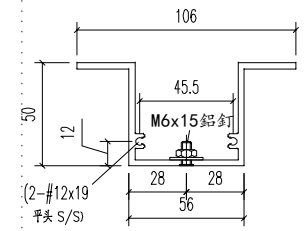

A1 鋁型材

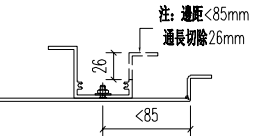
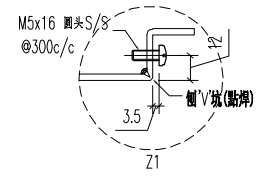

注: 溝距 <math>< 85</math>
溝長切除 26mm

05	A1 鋁型材	364	開料	2	
04	A1 鋁型材	369	開料	1	
03	A1 鋁型材	380	開料	1	
02c	25x20x3mm 鋁角	50	開料	3	
序號	材料規格	長度	配件描述	數量	備註

美特鋁質有限公司
MIDI ALUMINIUM FABRICATOR LTD.
Units 6-8, Sunray Industrial Centre, 1/F
610 Cha Kwo Ling Road, Kowloon
Tel: 23489211-4 Fax: (852) 27727666

PROJECT	J853-PODIUM ALUM CEILING & FEATURE CLADDING T6 3/F	JOB NO.	J853
---------	--	---------	------

FACTORY	01	W/CENTRE	W/C/H/S/D/A/FAB	CUT ENDS	FINISH	噴塗	POST PAINT	PART	
Standard	X X . = ±1	Angle	±1'	DATE	5/8/2023	EC-DG-D334232-ZD1 (AL1)	PRE PAINT	SUB ASSEM.	
Tolerances	X X . X = ±05	Squareness	±1'	DRAWN	YEUNG	SCALE	1:5	TRACK TYPE	
REV.	DATE	AMENDMENT	REVISED BY	DRAWING TITLE	鋁板天花加工圖 3mm THK. ALUM. PLATE	DRAWING NO.	T6-3FCE01-03-06	SHT.	REV.
								-/-	-

E:\J853 PODIUM ALUM CEILING\零件圖\T6 3/F\6 美特鋁質有限公司 40456 圖一, 08 五月 2023 08:34

REV.	CHECKED BY	PART NUMBER	Dim. A	Dim. B	Dim. C	Dim. D	Dim. E	Dim. F	Dim. G	QTY	Inv. Code	ASSEMBLE ON PARTS	EXTR. DRAWING	
-		T6-3FCE01-03-07								1			PART DRAWING	

注：所有隅角側V坑(貼焊)

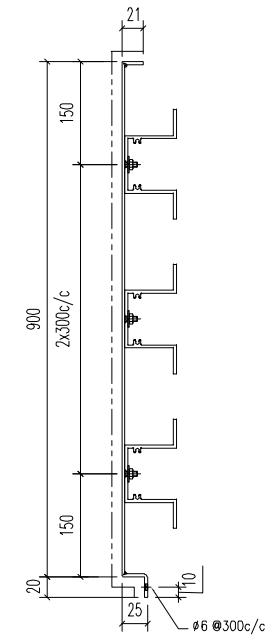
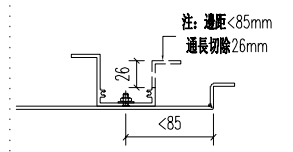
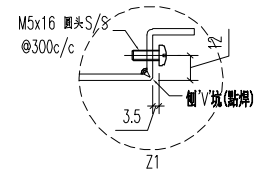
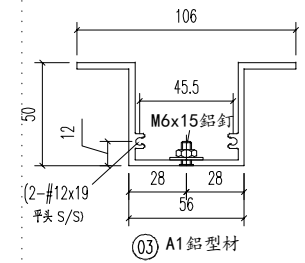
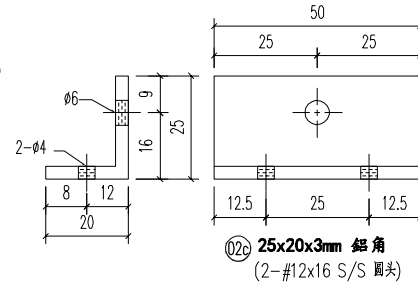
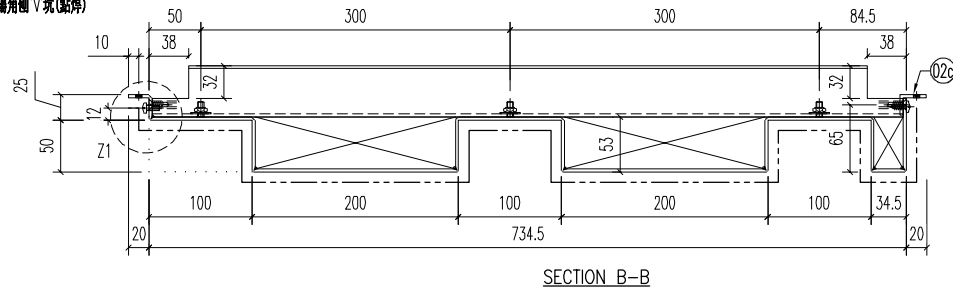

SECTION A-A

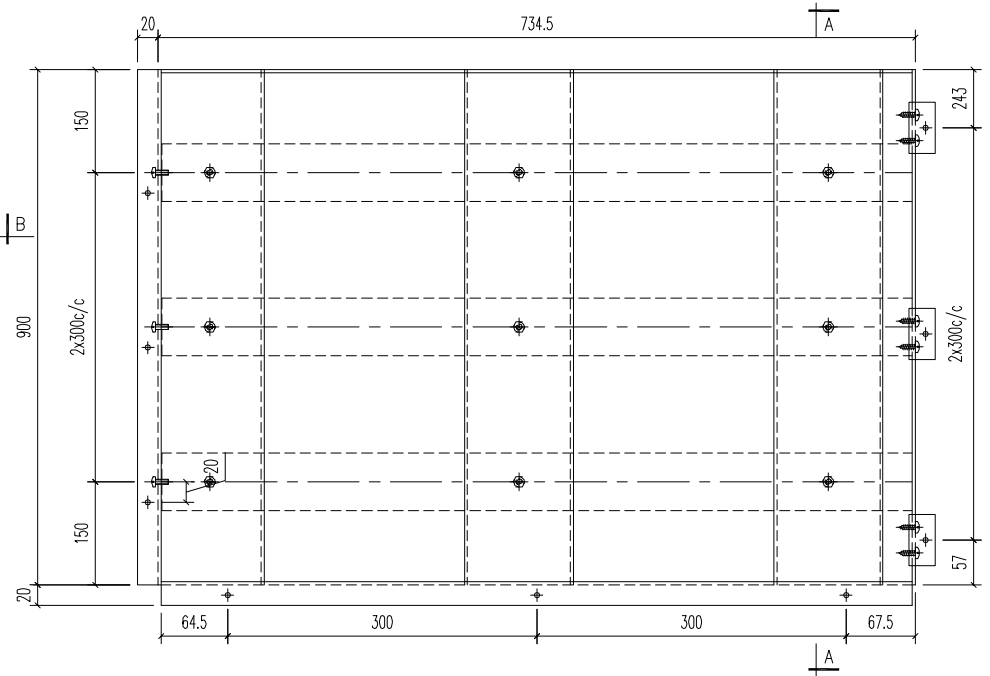

03	A1 鋁型材	727.5	開料	3	
02c	25x20x3mm 鋁角	50	開料	3	
序號	材料規格	長度	配件描述	數量	備註

美特鋁質有限公司
MIDI ALUMINIUM FABRICATOR LTD.
 Units 6-8, Sunray Industrial Centre, 1/F
 610 Cha Kwo Ling Road, Kowloon
 Tel:23489211-4 Fax:(852)27727666

REV.	DATE	AMENDMENT	REVISED BY	PROJECT	J853-PODIUM ALUM CEILING & FEATURE CLADDING T6 3/F	JOB NO.	J853
------	------	-----------	------------	---------	--	---------	------

FACTORY	01	W/CENTRE	MCH/SQA/FAB	CUT ENDS	FINISH	EC-DG-D334232-ZD1 (AL1)	噴塗	POST PAINT	PART
Standard	X X .	= ±1	Angle	±1'	DATE	5/8/2023	DRAWN	SCALE	1:5
Tolerances	X X . X	= ±05	Squareness	±1'	DRAWN	YEUNG	SCALE	1:5	TRACK TYPE
DRAWING TITLE	鋁板天花加工圖 3mm THK. ALUM. PLATE			DRAWING NO.	T6-3FCE01-03-07		SHT.	-/-	REV.

E:\J853-PODIUM ALUM CEILING-中區圖\T6 3/F\6 SF ALUM FAB NO 1116-SPEC01-01\10.dwg 40456 周一, 08 五月 2023 08:34

REV.	CHECKED BAR BY	PART NUMBER	Dim. A	Dim. B	Dim. C	Dim. D	Dim. E	Dim. F	Dim. G	QTY	Inv. Code	ASSEMBLE ON PARTS	EXTR. DRAWING	
-		T6-3FCE01-03-08								1			PART DRAWING	

注: 所有隅角側V坑(貼焊)

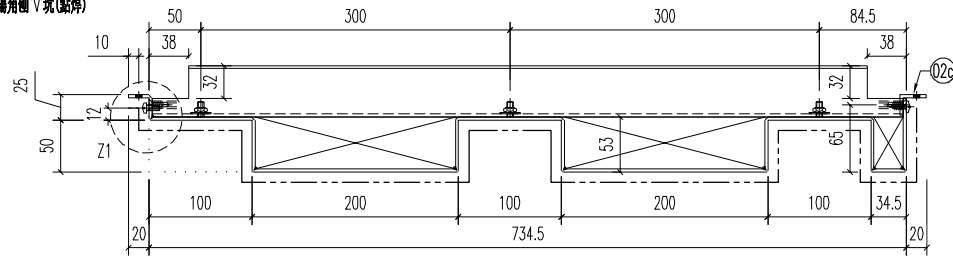

SECTION B-B

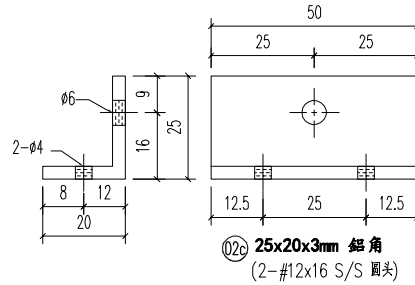

02c 25x20x3mm 鋁角
(2-#12x16 S/S 圓頭)

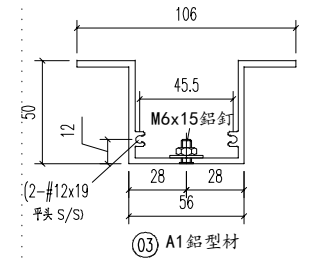

03 A1 鋁型材

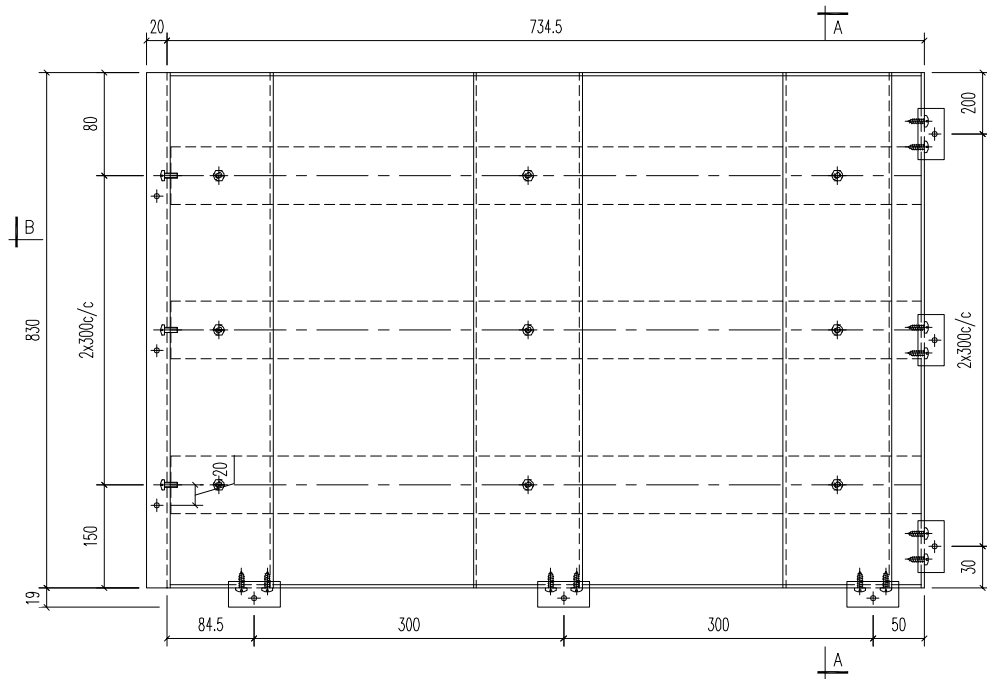

B |

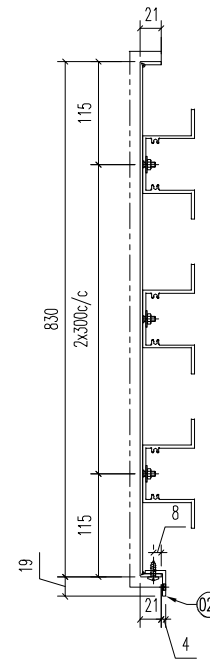

SECTION A-A

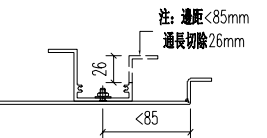
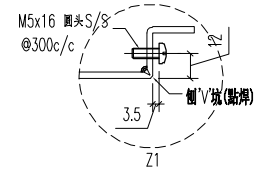

注: 邊距 < 85mm
通長切除 26mm

03	A1 鋁型材	727.5	開料	3	
02c	25x20x3mm 鋁角	50	開料	6	
序號	材料規格	長度	配件描述	數量	備注

美特鋁質有限公司
MIDI ALUMINIUM FABRICATOR LTD.
Units 6-8, Sunray Industrial Centre, 1/F
610 Cha Kwo Ling Road, Kowloon
Tel: 23489211-4 Fax: (852) 27727666

PROJECT J853-PODIUM ALUM CEILING & FEATURE CLADDING T6 3/F
JOB NO. J853

FACTORY 01	W/CENTRE MAX/S/OA/FAB	CUT ENDS	FINISH EC-DG-D334232-ZD1 (AL1)	噴塗	POST PAINT	PART
Standard X X . = ±1	Angle ±1'	DATE 5/8/2023	DRAWN YEUNG	SCALE 1:5	PRE PAINT	SUB ASSEM.
Tolerances X X . X = ±05	Squareness ±1'	DRAWING NO. T6-3FCE01-03-08	SHT. -/-	REV. -		

REV.	DATE	AMENDMENT	REVISED BY
------	------	-----------	------------

REV.	CHECKED BAR BY	PART NUMBER	Dim. A	Dim. B	Dim. C	Dim. D	Dim. E	Dim. F	Dim. G	QTY	Inv. Code	ASSEMBLE ON PARTS	EXTR. DRAWING	
-		T6-3FCE01-04-01								1			PART DRAWING	

注: 所有隅角倒V状(貼牌)

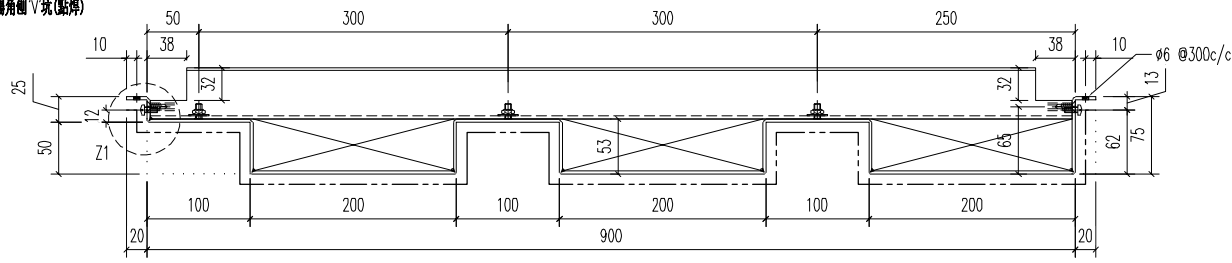

SECTION B-B

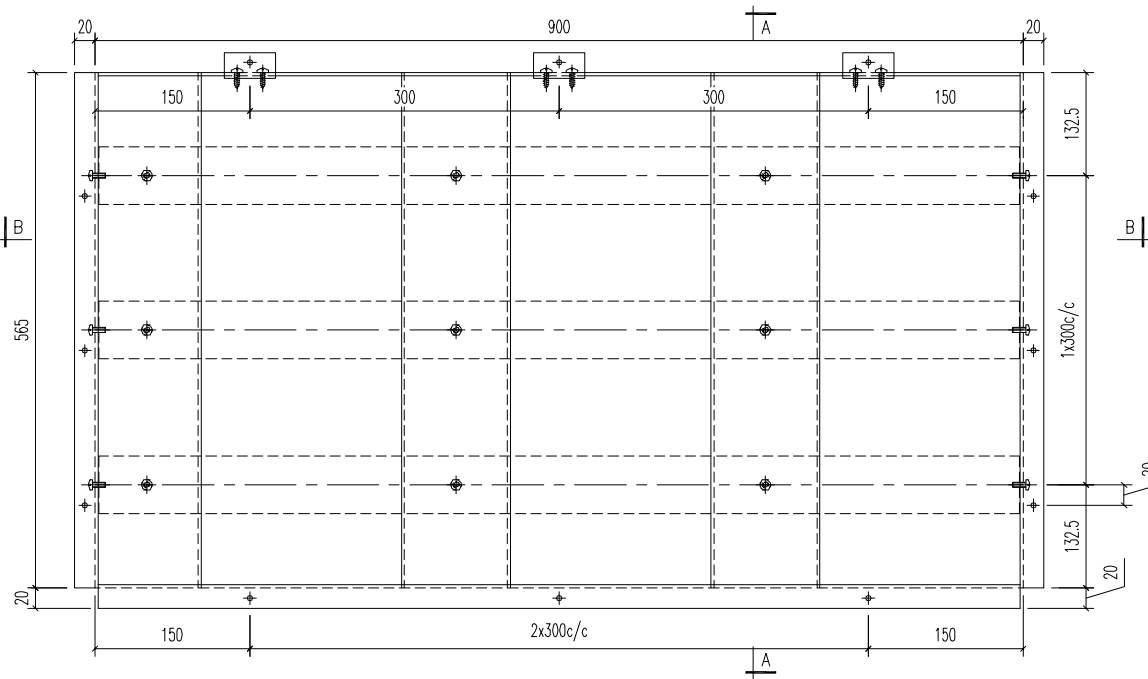

SECTION A-A

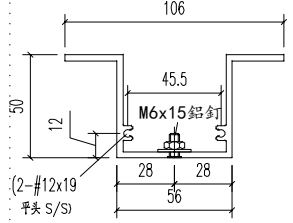
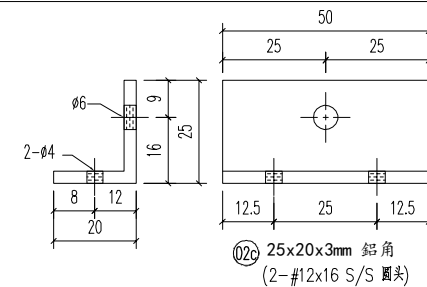

03 A1 鋁型材

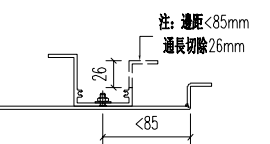
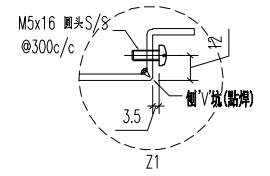

03	A1 鋁型材	893	開料	2	
02c	25x20x3mm 鋁角	50	開料	3	
序號	材料規格	長度	配件描述	數量	備註

美特鋁質有限公司
MIDI ALUMINIUM FABRICATOR LTD.
 Units 6-8, Sunray Industrial Centre, 1/F
 610 Cha Kwo Ling Road, Kowloon
 Tel: 23489211-4 Fax: (852) 27727666

PROJECT J853-PODIUM ALUM CEILING & FEATURE CLADDING T6 3/F JOB NO. J853

FACTORY 01	W/CENTRE MCH/SQA/FAB	CUT ENDS	FINISH EC-DG-D334232-ZD1 (AL1)	噴漆	POST PAINT	PART
Standard X X . = ±1	Angle ±1'	DATE 5/8/2023	DRAWN YEUNG	SCALE 1:5	PRE PAINT	SUB ASSEM.
Tolerances X X . X = ±05	Squareness ±1'	DRAWING TITLE 鋁板天花加工圖 3mm THK. ALUM. PLATE	DRAWING NO. T6-3FCE01-04-01	SHT. -/-	TRACK TYPE S.....	REV. -

REV.	DATE	AMENDMENT	REVISED BY
------	------	-----------	------------

E:\J853-PODIUM ALUM CEILING-3/F-圖16.3x16.5F ALUM FAB NO.1116-SP-01-01.dwg 40456 周- 08 五月 2023 08:34

REV.	CHECKED BAR BY	PART NUMBER	Dim. A	Dim. B	Dim. C	Dim. D	Dim. E	Dim. F	Dim. G	QTY	Inv. Code	ASSEMBLE ON PARTS	EXTR. DRAWING	
-		T6-3FCE01-04-02								1			PART DRAWING	

注: 所有隅角倒V坑(貼焊)

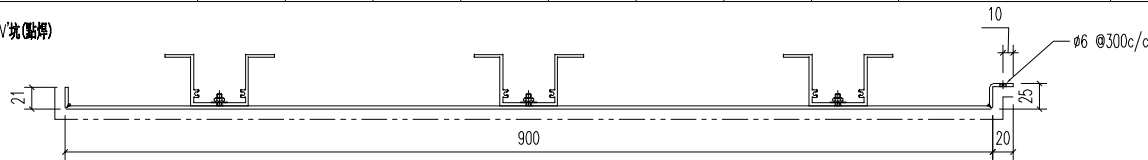

SECTION B-B

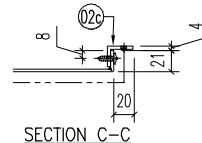

SECTION C-C

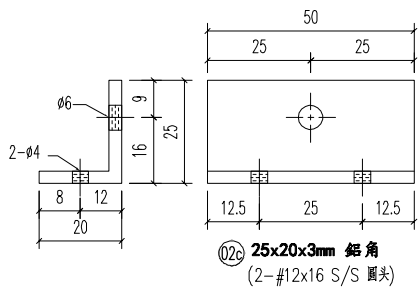

02c 25x20x3mm 鋁角
(2-#12x16 S/S 圓頭)

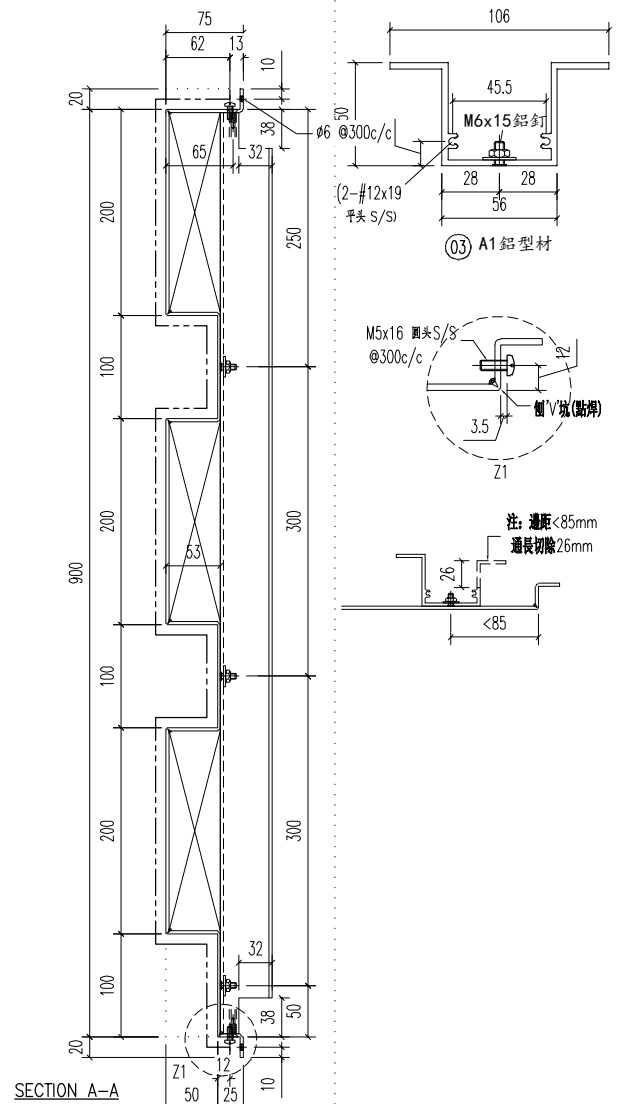
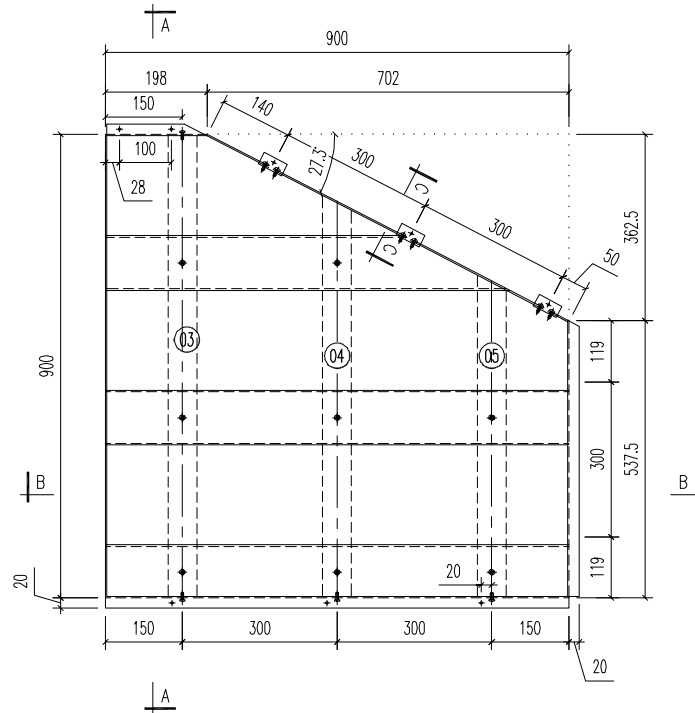

SECTION A-A

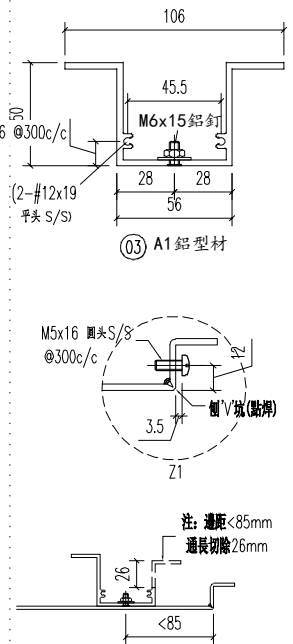

03 A1 鋁型材

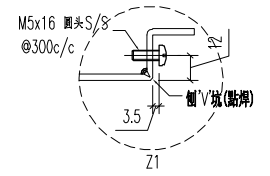

注: 邊距 <math>< 85\text{mm}</math>
邊長切除 26mm

05	A1 鋁型材	622	開料	1	
04	A1 鋁型材	777	開料	1	
03	A1 鋁型材	932	開料	1	
02c	25x20x3mm 鋁角	50	開料	3	
序號	材料規格	長度	配件描述	數量	備註

美特鋁質有限公司
MIDI ALUMINIUM FABRICATOR LTD.
 Units 6-8, Sunray Industrial Centre, 1/F
 610 Cha Kwo Ling Road, Kowloon
 Tel: 23489211-4 Fax: (852) 27727666

PROJECT	J853-PODIUM ALUM CEILING & FEATURE CLADDING T6 3/F	JOB NO.	J853
---------	--	---------	------

FACTORY	01	W/CENTRE	WCH/SQA/FAB	CUT ENDS	FINISH	噴塗	POST PAINT	PART
Standard	X X . = ±1	Angle	±1'	DATE	5/8/2023	SCALE	1:5	TRACK TYPE
Tolerances	X X . X = ±05	Squareness	±1'	DRAWN	YEUNG	SCALE	1:5	REV.
DRAWING TITLE						DRAWING NO.	SHT.	REV.
鋁板天花加工圖 3mm THK. ALUM. PLATE						T6-3FCE01-04-02	-/-	-

E:\J853 PODIUM ALUM CEILING-3/F-圖16.3x16.3x16.3 ALUM FAB NO.1116-3FCE01-01 10.dwg 40456 周一, 08 五月 2023 08:34

REV.	CHECKED BAR BY	PART NUMBER	Dim. A	Dim. B	Dim. C	Dim. D	Dim. E	Dim. F	Dim. G	QTY	Inv. Code	ASSEMBLE ON PARTS	EXTR. DRAWING	
-		T6-3FCE01-04-03								1			PART DRAWING	

注: 所有隅角倒V坑(貼膠)

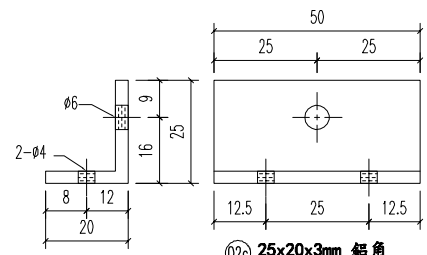
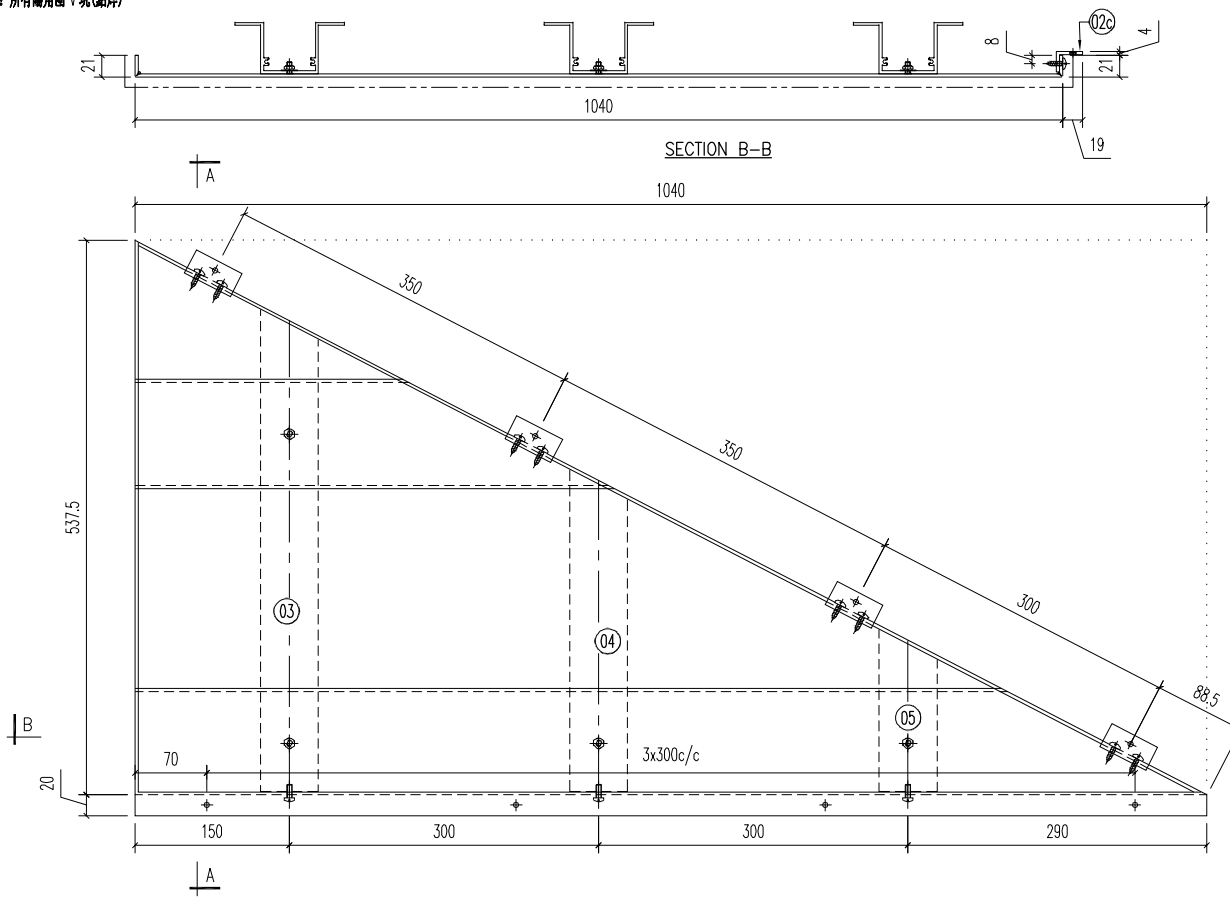

02c 25x20x3mm 鋁角
(2-#12x16 S/S 圓頭)

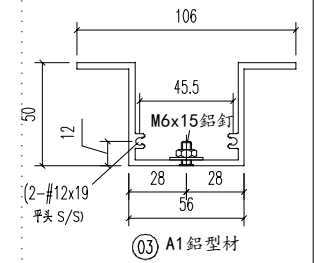

03 A1 鋁型材

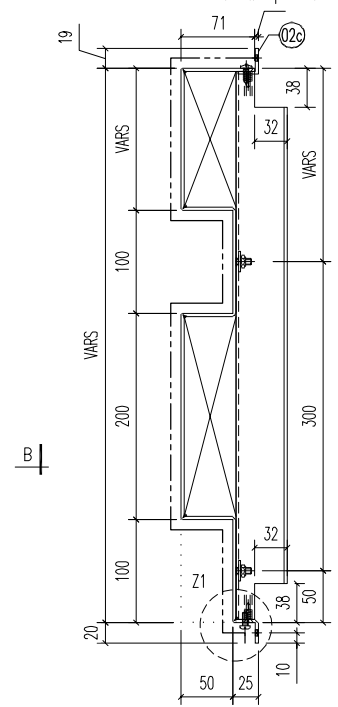

SECTION A-A

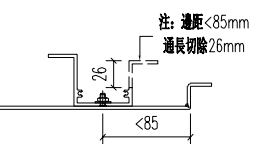
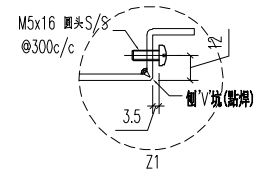

05	A1 鋁型材	157	開料	1	
04	A1 鋁型材	312	開料	1	
03	A1 鋁型材	467	開料	1	
02c	25x20x3mm 鋁角	50	開料	3	
序號	材料規格	長度	配件描述	數量	備注

美特鋁質有限公司
MIDI ALUMINIUM FABRICATOR LTD.
 Units 6-8, Sunray Industrial Centre, 1/F
 610 Cha Kwo Ling Road, Kowloon
 Tel: 23489211-4 Fax: (852) 27727666

PROJECT	J853-PODIUM ALUM CEILING & FEATURE CLADDING T6 3/F	JOB NO.	J853
---------	--	---------	------

FACTORY	01	W/CENTRE	WCH/SQA/FAB	CUT ENDS	FINISH	噴塗	POST PAINT	PART	
Standard	X X . = ±1	Angle	±1'	DATE	5/8/2023	EC-DG-D334232-ZD1 (AL1)	PRE PAINT	SUB ASSEM.	
Tolerances	X X . X = ±05	Squareness	±1'	DRAWN	YEUNG	SCALE	1:5	TRACK TYPE	
REV.	DATE	AMENDMENT	REVISED BY	DRAWING TITLE	鋁板天花加工圖 3mm THK. ALUM. PLATE	DRAWING NO.	T6-3FCE01-04-03	SHT.	REV.
								-/-	-

E:\J853 PODIUM ALUM CEILING\T6 3/F\T6 3F ALUM FAB NO 1176-SPCE01-01\10.dwg 40456 周一, 08 五月 2023 08:34

REV.	CHECKED BAR BY	PART NUMBER	Dim. A	Dim. B	Dim. C	Dim. D	Dim. E	Dim. F	Dim. G	QTY	Inv. Code	ASSEMBLE ON PARTS	EXTR. DRAWING	
-		T6-3FCE01-05-01								1			PART DRAWING	

注: 所有隅角側V坑(貼牌)

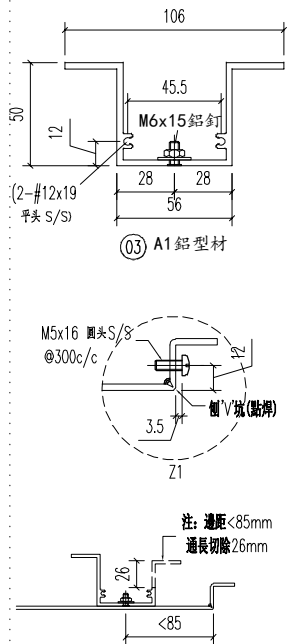
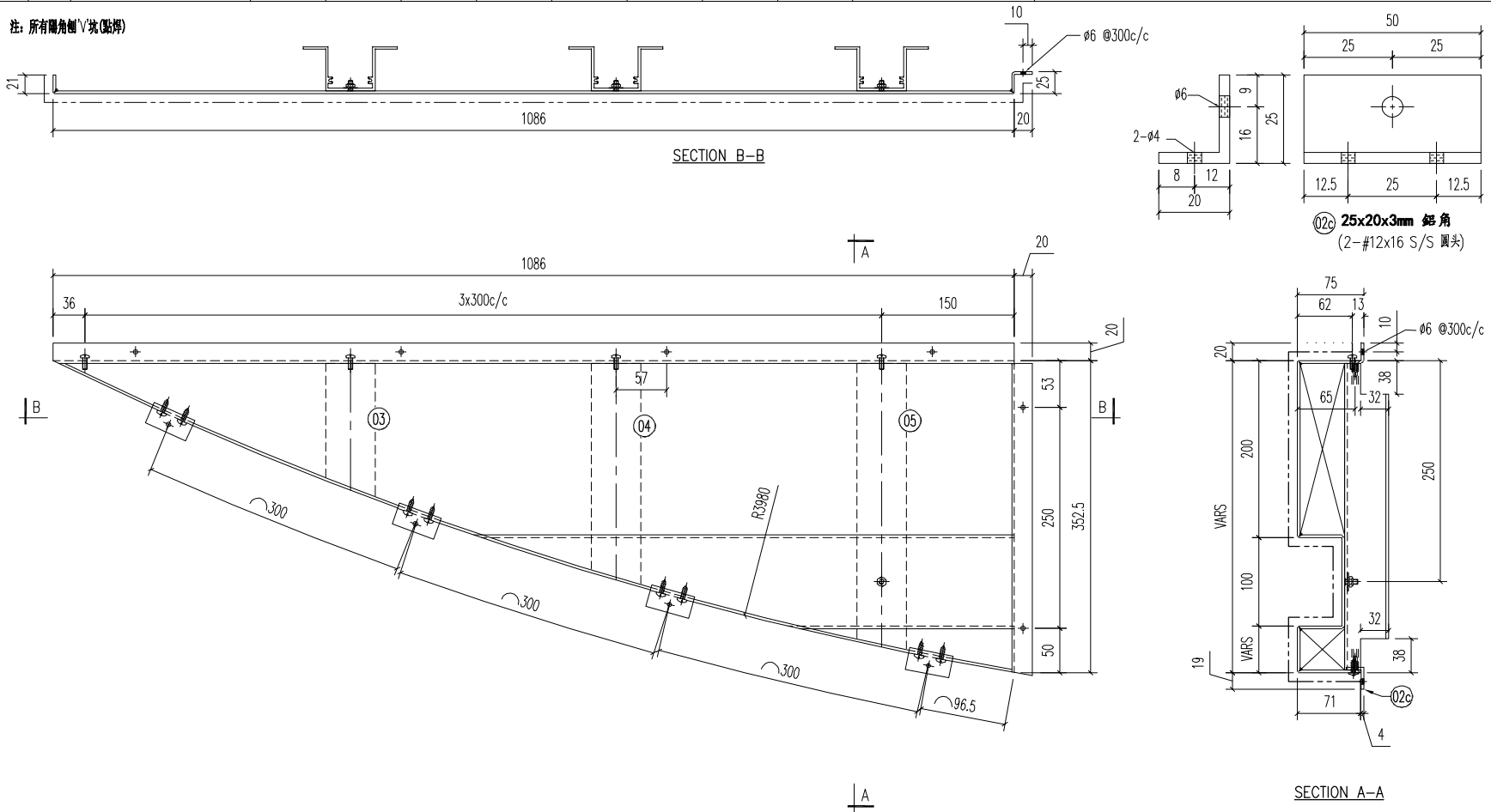

注: 邊距<85mm
通長切除26mm

05	A1 鋁型材	322	開料	1	
04	A1 鋁型材	248.5	開料	1	
03	A1 鋁型材	149.5	開料	1	
02c	25x20x3mm 鋁角	50	開料	4	
序號	材料規格	長度	配件描述	數量	備註

美特鋁質有限公司
MIDI ALUMINIUM FABRICATOR LTD.
 Units 6-8, Sunray Industrial Centre, 1/F
 610 Cha Kwo Ling Road, Kowloon
 Tel: 23489211-4 Fax: (852) 27727666

REV.	DATE	AMENDMENT	REVISED BY

PROJECT J853-PODIUM ALUM CEILING & FEATURE CLADDING T6 3/F
 JOB NO. J853

FACTORY 01	W/CENTRE MOH/SOKA/FAB	CUT ENDS	FINISH EC-DG-D334232-ZD1 (AL1)	噴塗	POST PAINT	PART
Standard X X . = ±1	Angle ±1'	DATE 5/8/2023	DRAWN YEUNG	SCALE 1:5	PRE PAINT	SUB ASSEM.
Tolerances X X . X = ±05	Squareness ±1'	DRAWING NO. T6-3FCE01-05-01	SHT. -/-	REV. -		

E:\J853-PODIUM ALUM CEILING-3/F-圖\T6 3/F\6 3F ALUM FAB NO 1116-SP-01-01.dwg 40456 周一, 08 五月 2023 08:34

REV.	CHECKED BY	PART NUMBER	Dim. A	Dim. B	Dim. C	Dim. D	Dim. E	Dim. F	Dim. G	QTY	Inv. Code	ASSEMBLE ON PARTS	EXTR. DRAWING	
-		T6-3FCE01-05-02								1			PART DRAWING	

注: 所有隅角倒V坑(貼牌)

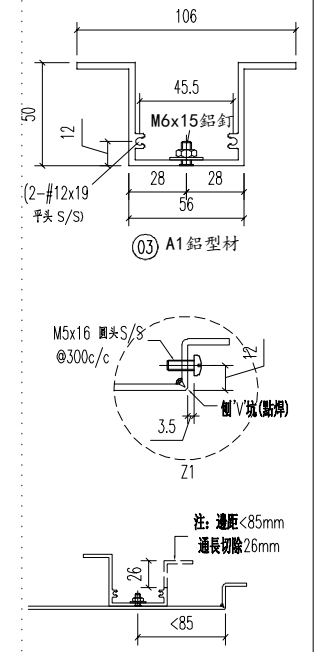
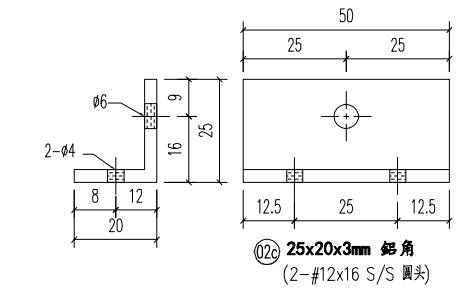
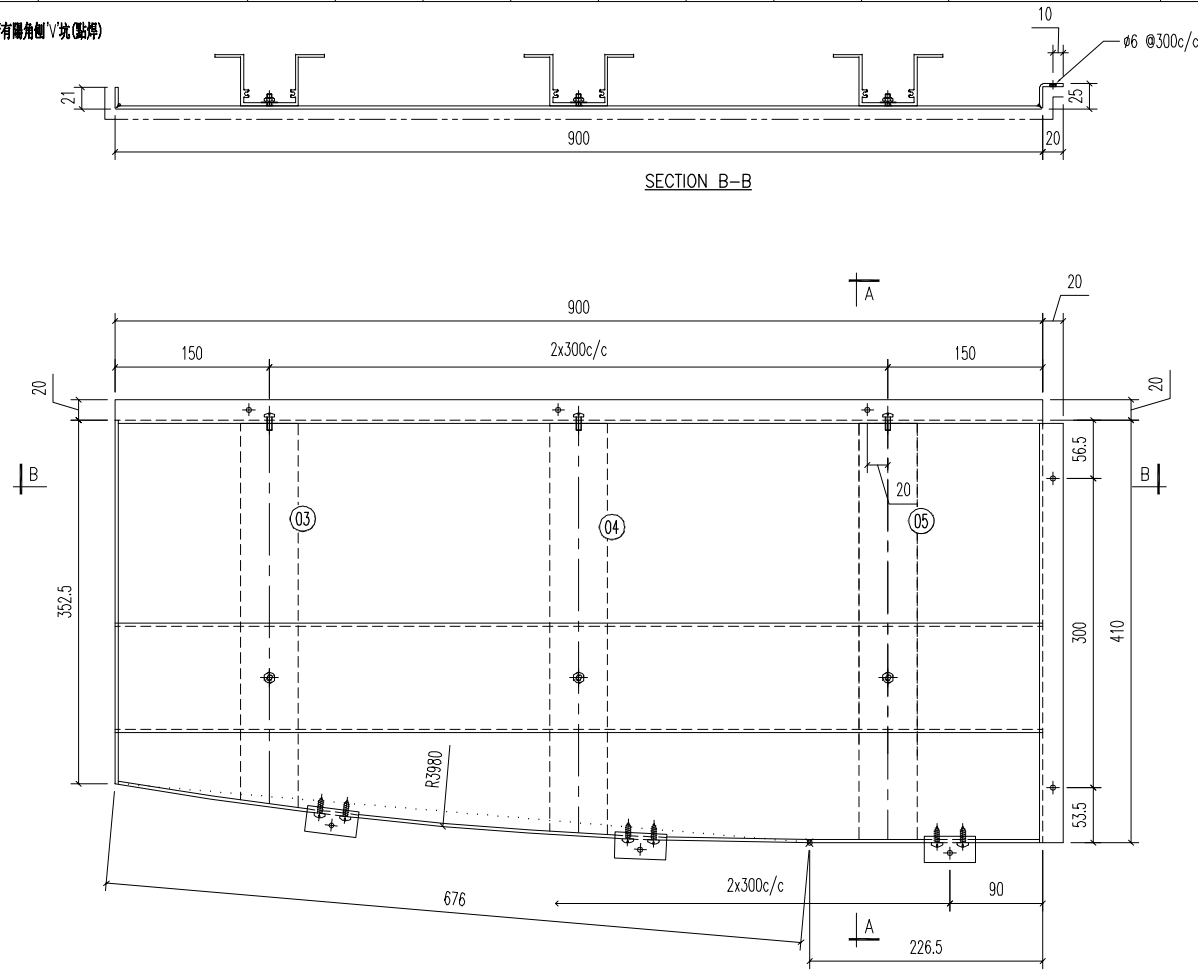

05	A1 鋁型材	403	开料	1	
04	A1 鋁型材	398	开料	1	
03	A1 鋁型材	372	开料	1	
02c	25x20x3mm 鋁角	50	开料	3	
序号	材料规格	长度	配件描述	数量	备注

美特鋁質有限公司
MIDI ALUMINIUM FABRICATOR LTD.
 Units 6-8, Sunray Industrial Centre, 1/F
 610 Cha Kwo Ling Road, Kowloon
 Tel: 23489211-4 Fax: (852) 27727666

PROJECT J853-PODIUM ALUM CEILING & FEATURE CLADDING T6 3/F
 JOB NO. J853

FACTORY	W/CENTRE	CUT ENDS	FINISH	噴塗	POST PAINT	PART
01	W/CENTRE		EC-DG-D334232-ZD1 (AL1)		PRE PAINT	SUB ASSEM.
Standard	X X . = ±1	Angle ±1'	DATE	DRAWN	SCALE	TRACK TYPE
Tolerances	X X . X = ±05	Squareness ±1'	5/8/2023	YEUNG	1:5	S.....
DRAWING TITLE	DRAWING NO.	SHT.	REV.			
鋁板天花加工圖 3mm THK. ALUM. PLATE	T6-3FCE01-05-02	-/-	-			

E:\J853 PODIUM ALUM CEILING\T6 3/F\T6 3/F ALUM FAB NO 1176-3FCE01-01 10.dwg 40456 周一, 08 五月 2023 08:34

REV.	CHECKED BAR BY	PART NUMBER	Dim. A	Dim. B	Dim. C	Dim. D	Dim. E	Dim. F	Dim. G	QTY	Inv. Code	ASSEMBLE ON PARTS		EXTR. DRAWING	
-		T6-3FCE01-05-03								1				PART DRAWING	

注: 所有隅角倒V坑(貼牌)

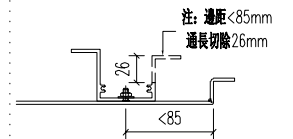
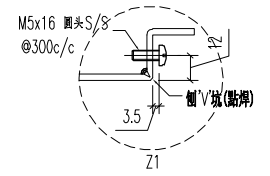
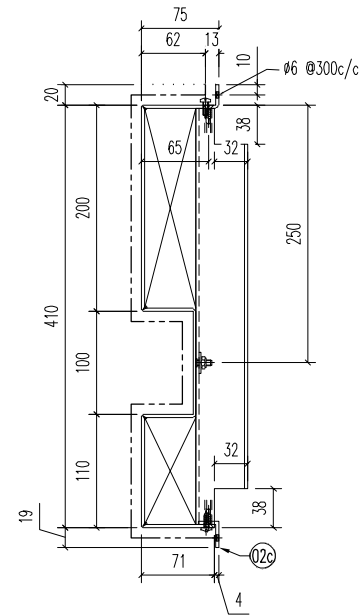
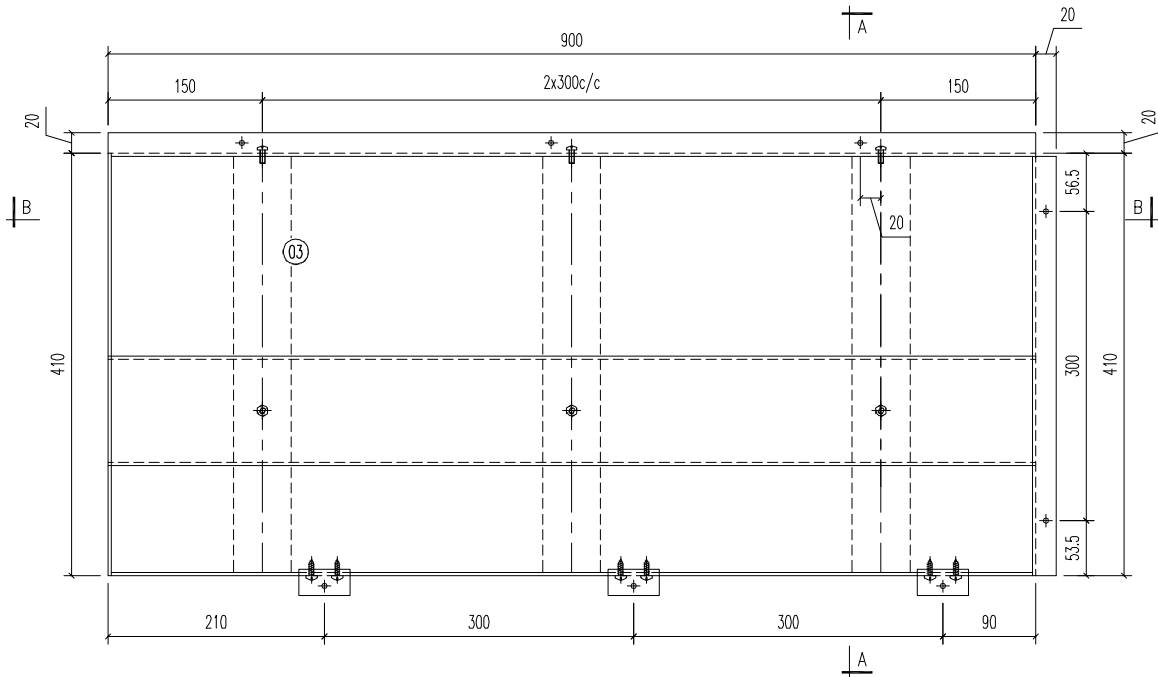
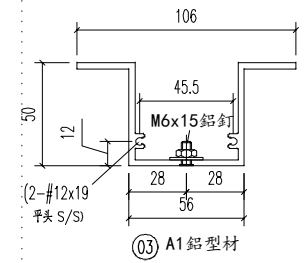
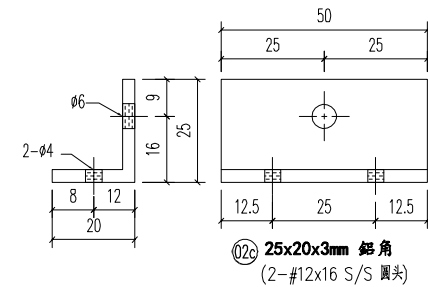
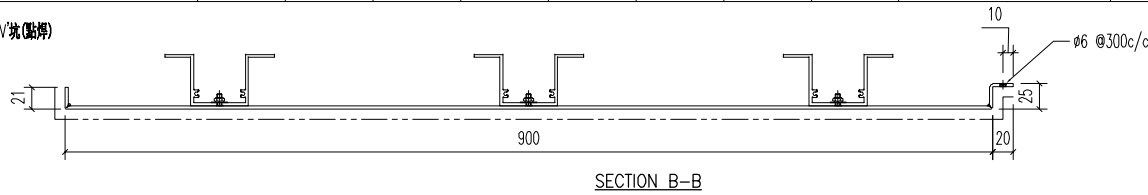

03	A1 鋁型材	403	開料	3	
02c	25x20x3mm 鋁角	50	開料	3	
序號	材料規格	長度	配件描述	數量	備註

美特鋁質有限公司
MIDI ALUMINIUM FABRICATOR LTD.
 Units 6-8, Sunray Industrial Centre, 1/F
 610 Cha Kwo Ling Road, Kowloon
 Tel: 23489211-4 Fax: (852) 27727666

REV.	DATE	AMENDMENT	REVISED BY

FACTORY 01	W/CENTRE MDF/SQA/FAB	CUT ENDS	FINISH EC-DG-D334232-ZD1 (AL1)	噴塗	POST PAINT	PART
Standard X X . = ±1	Angle ±1'	DATE 5/8/2023	DRAWN YEUNG	SCALE 1:5	PRE PAINT	SUB ASSEM.
Tolerances X X . X = ±05	Squareness ±1'	DRAWING TITLE 鋁板天花加工圖 3mm THK. ALUM. PLATE	DRAWING NO. T6-3FCE01-05-03	SHT. -/-	TRACK TYPE S.....	REV. -

E:\J853 PODIUM ALUM CEILING\零件圖\T6 3F\6 SF ALUM FAB NO 1176-SPEC01-01.rvt 08 五月 2023 08:34

REV.	CHECKED BAR BY	PART NUMBER	Dim. A	Dim. B	Dim. C	Dim. D	Dim. E	Dim. F	Dim. G	QTY	Inv. Code	ASSEMBLE ON PARTS	EXTR. DRAWING	
-		T6-3FCE01-05-04								1			PART DRAWING	

注: 所有隅角倒V状(贴焊)

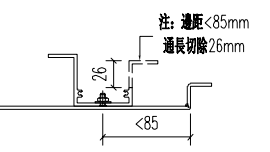
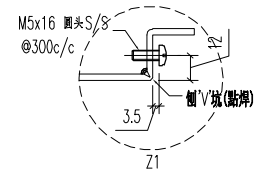
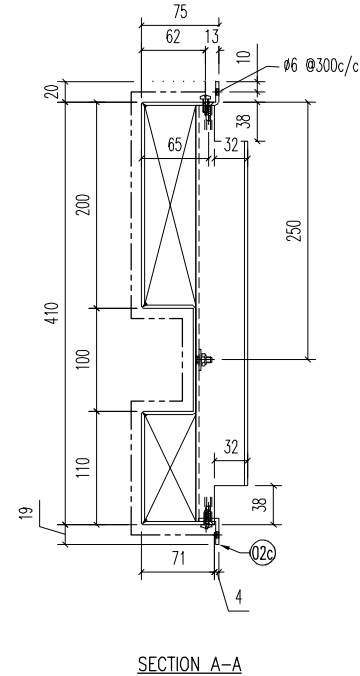
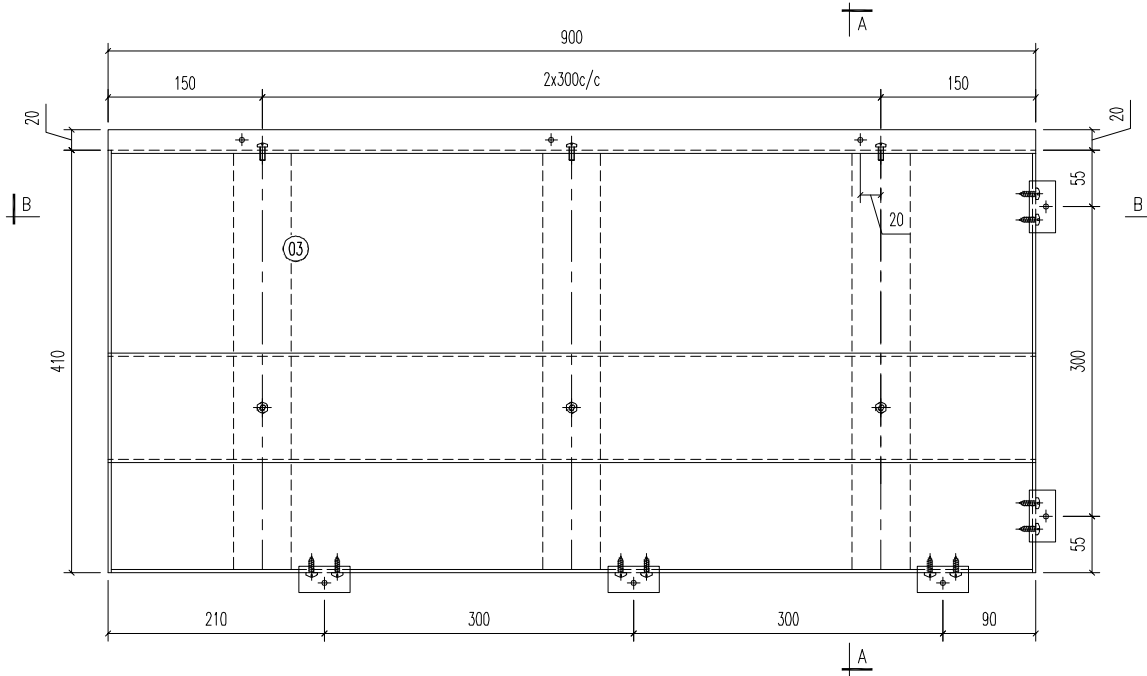
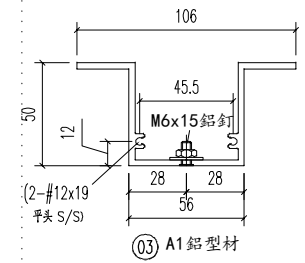
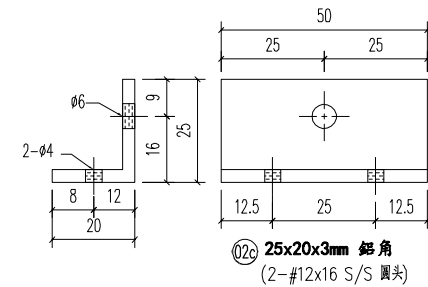
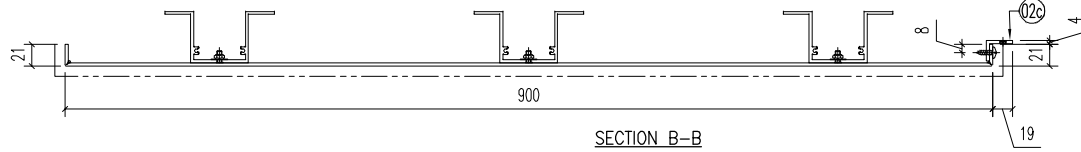

03	A1 铝型材	403	开料	3	
02c	25x20x3mm 铝角	50	开料	5	
序号	材料规格	长度	配件描述	数量	备注

美特铝质有限公司
MIDI ALUMINIUM FABRICATOR LTD.
 Units 6-8, Sunray Industrial Centre, 1/F
 610 Cha Kwo Ling Road, Kowloon
 Tel: 23489211-4 Fax: (852) 27727666

REV.	DATE	AMENDMENT	REVISED BY	PROJECT	J853-PODIUM ALUM CEILING & FEATURE CLADDING T6 3/F	JOB NO.	J853
------	------	-----------	------------	---------	--	---------	------

FACTORY	01	W/CENTRE	W/C/S/D/A/FAB	CUT ENDS	FINISH	喷涂	POST PAINT	PART
Standard	X X .	= ±1	Angle	±1'	DATE	5/8/2023	PRE PAINT	SUB ASSEM.
Tolerances	X X . X	= ±05	Squareness	±1'	DRAWN	YEUNG	SCALE	TRACK TYPE
DRAWING TITLE						铝板天花加工图	DRAWING NO.	SHT.
3mm THK. ALUM. PLATE						T6-3FCE01-05-04	1:5	REV.
								-/-

E:\J853 PODIUM ALUM CEILING\T6 3/F\T6 3/F ALUM FAB NO 1176-3FCE01-01\10.dwg 40456 周一, 08 五月 2023 08:34

REV.	CHECKED BAR BY	PART NUMBER	Dim. A	Dim. B	Dim. C	Dim. D	Dim. E	Dim. F	Dim. G	QTY	Inv. Code	ASSEMBLE ON PARTS	EXTR. DRAWING	
-		T6-3FCE01-06-01								1			PART DRAWING	

注: 所有隅角倒V坑(貼牌)

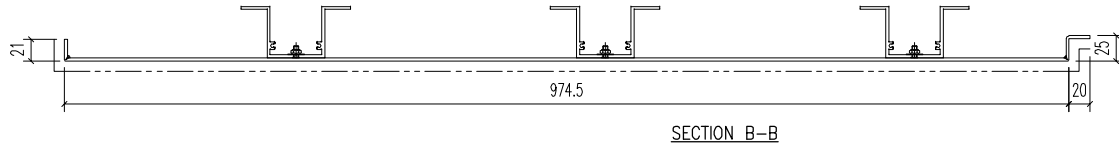

SECTION B-B

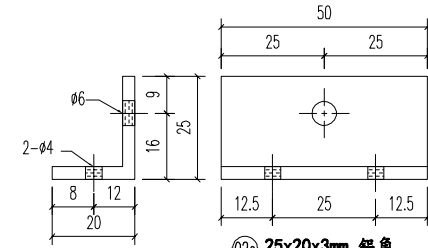
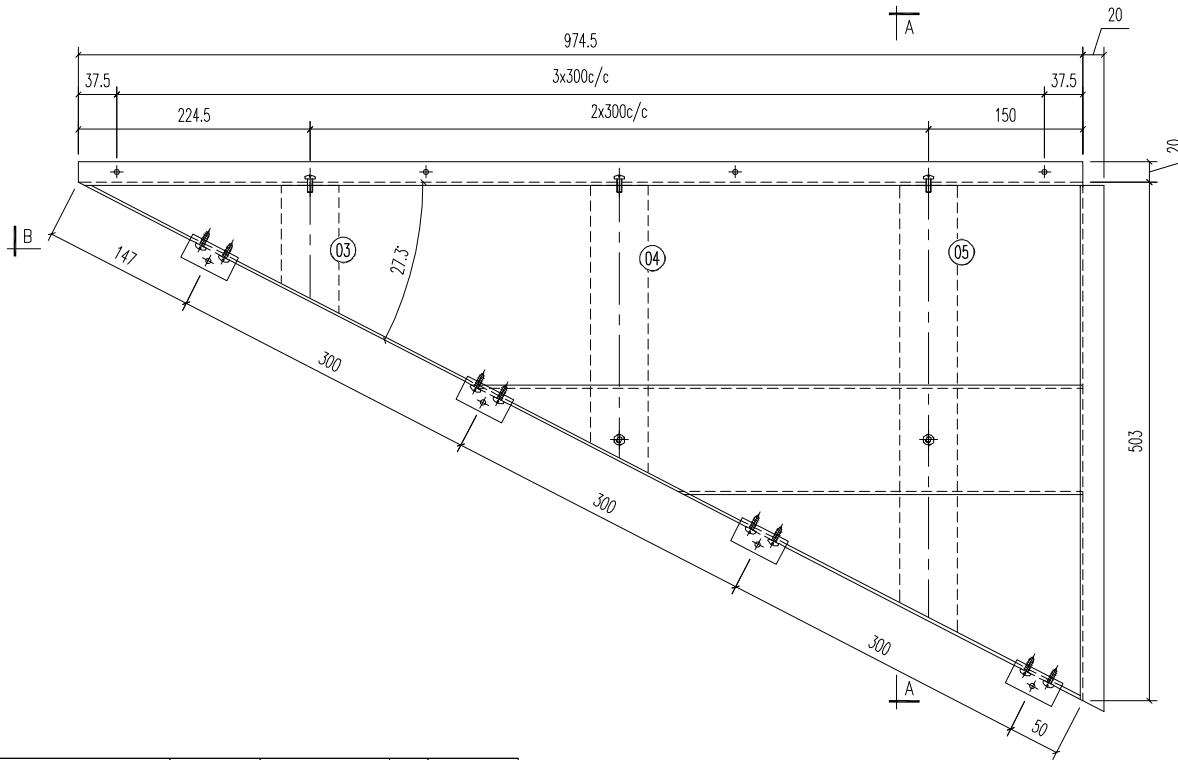

02c 25x20x3mm 鋁角
(2-#12x16 S/S 圓頭)

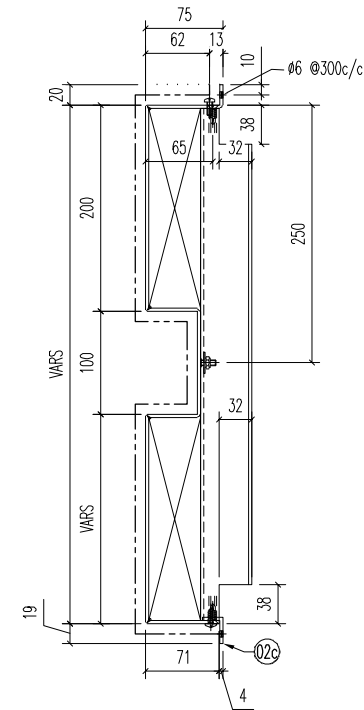
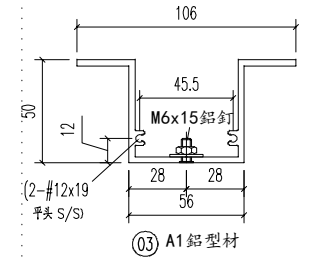

SECTION A-A

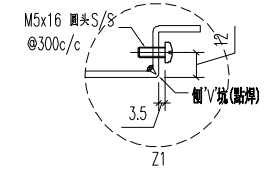

注: 邊距 <85mm
通長切除 26mm

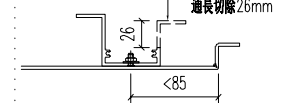

05	A1 鋁型材	432.5	開料	1	
04	A1 鋁型材	278	開料	1	
03	A1 鋁型材	123	開料	1	
02c	25x20x3mm 鋁角	50	開料	4	
序號	材料規格	長度	配件描述	數量	備註

美特鋁質有限公司
MIDI ALUMINIUM FABRICATOR LTD.
 Units 6-8, Sunray Industrial Centre, 1/F
 610 Cha Kwo Ling Road, Kowloon
 Tel: 23489211-4 Fax: (852) 2727666

PROJECT J853-PODIUM ALUM CEILING & FEATURE CLADDING T6 3/F
 JOB NO. J853

FACTORY 01	W/CENTRE MCH/SQA/FAB	CUT ENDS	FINISH EC-DG-D334232-ZD1 (AL1)	噴塗	POST PAINT	PART
Standard X X . = ±1	Angle ±1'	DATE 5/8/2023	DRAWN YEUNG	SCALE 1:5	PRE PAINT	SUB ASSEM.
Tolerances X X . X = ±05	Squareness ±1'	DRAWING TITLE 鋁板天花加工圖 3mm THK. ALUM. PLATE	DRAWING NO. T6-3FCE01-06-01	SHT. -/-	TRACK TYPE S.....	REV. -

REV.	DATE	AMENDMENT	REVISED BY
------	------	-----------	------------

REV.	CHECKED BAR BY	PART NUMBER	Dim. A	Dim. B	Dim. C	Dim. D	Dim. E	Dim. F	Dim. G	QTY	Inv. Code	ASSEMBLE ON PARTS	EXTR. DRAWING	
-		T6-3FCE01-06-02								1			PART DRAWING	

注: 所有兩角側V坑(貼焊)

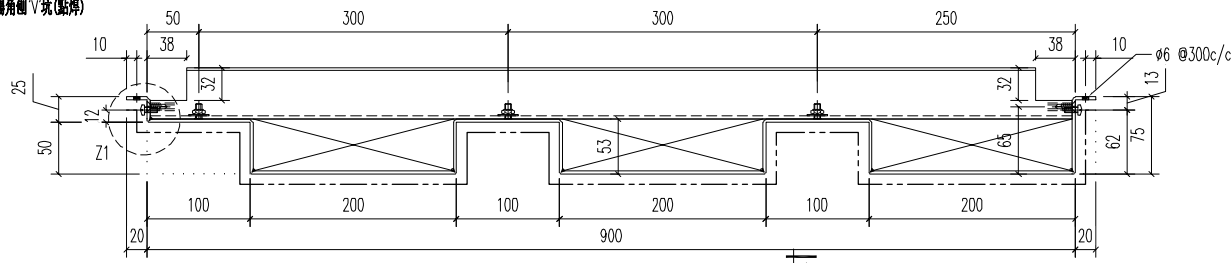

SECTION B-B

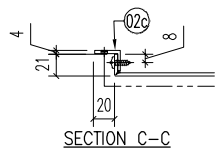

SECTION C-C

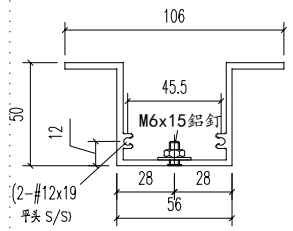
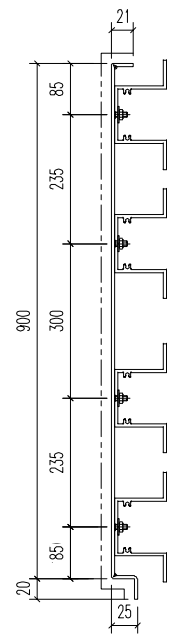
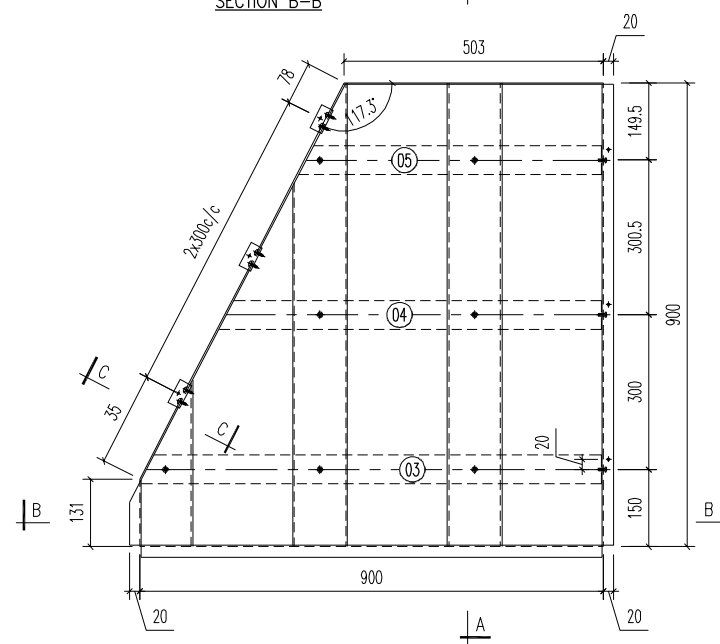

03 A1 鋁型材

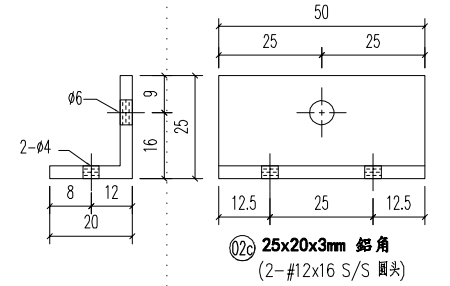
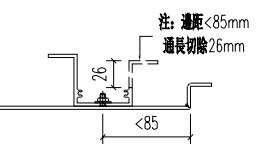
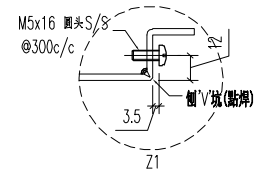

02c 25x20x3mm 鋁角 (2-#12x16 S/S 圓頭)

05	A1 鋁型材	587.5	開料	1	
04	A1 鋁型材	742.5	開料	1	
03	A1 鋁型材	897	開料	1	
02c	25x20x3mm 鋁角	50	開料	3	
序号	材料規格	长度	配件描述	数量	备注

美特鋁質有限公司
MIDI ALUMINIUM FABRICATOR LTD.
 Units 6-8, Sunray Industrial Centre, 1/F
 610 Cha Kwo Ling Road, Kowloon
 Tel: 23489211-4 Fax: (852) 27727666

PROJECT J853-PODIUM ALUM CEILING & FEATURE CLADDING T6 3/F
 JOB NO. J853

FACTORY 01	W/CENTRE MCH/SQA/FAB	CUT ENDS	FINISH EC-DG-D334232-ZD1 (AL1)	噴塗	POST PAINT	PART
Standard X X . = ±1	Angle ±1'	DATE 5/8/2023	DRAWN YEUNG	SCALE 1:5	PRE PAINT	SUB ASSEM.
Tolerances X X . X = ±05	Squareness ±1'	DRAWING NO. T6-3FCE01-06-02	SHT. -/-	REV. -	TRACK TYPE S....	

REV.	DATE	AMENDMENT	REVISED BY
------	------	-----------	------------

E:\J853-PODIUM ALUM CEILING-主圖\T6 3/F\T6 3F ALUM FAB NO 1176-SPCE01-01\10.dwg 40456 周一, 08 五月 2023 08:34

REV.	CHECKED BAR BY	PART NUMBER	Dim. A	Dim. B	Dim. C	Dim. D	Dim. E	Dim. F	Dim. G	QTY	Inv. Code	ASSEMBLE ON PARTS		EXTR. DRAWING	
-		T6-3FCE01-06-03								1				PART DRAWING	

注: 所有隅角倒V状(貼焊)

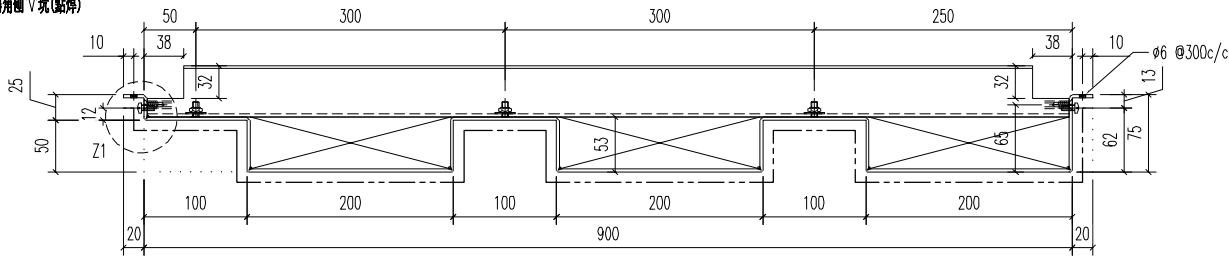

SECTION B-B

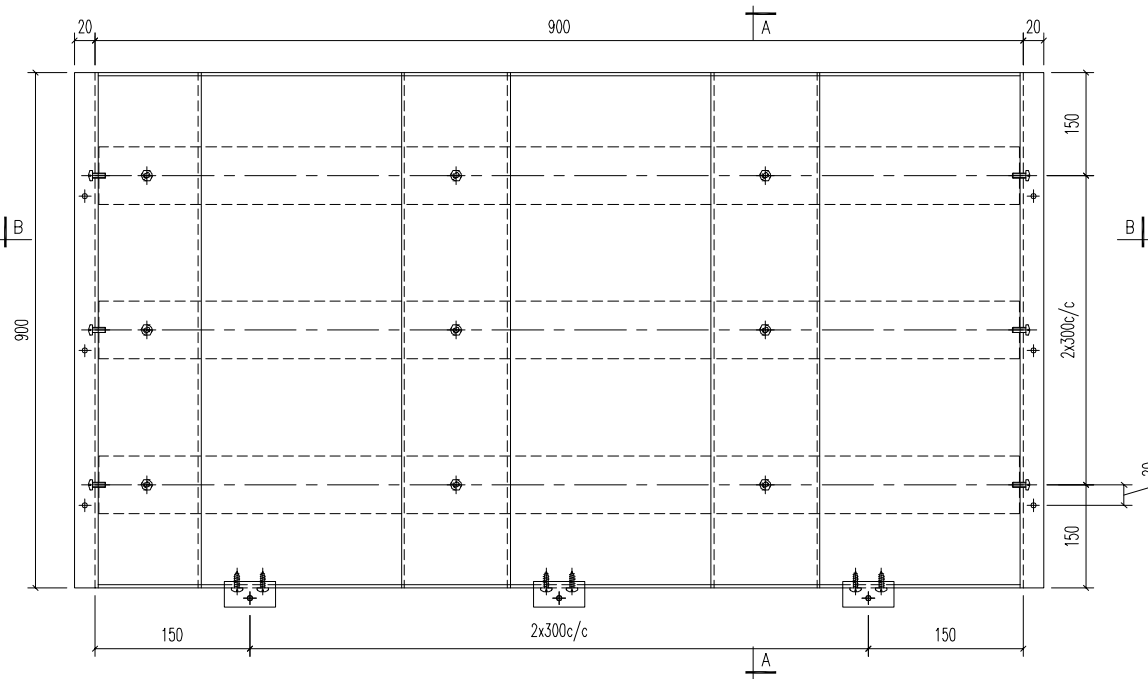

SECTION A-A

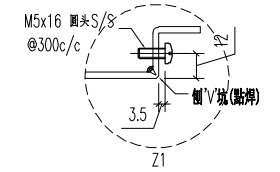
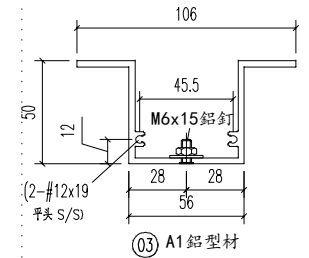
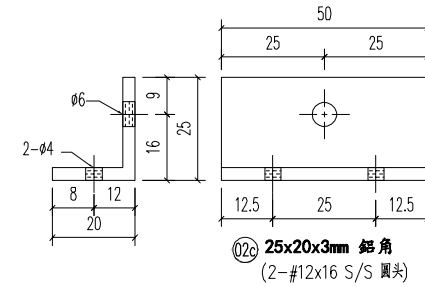

注: 邊距 < 85mm
通長切除 26mm

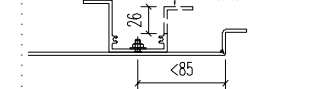

03	A1 鋁型材	893	開料	3	
02c	25x20x3mm 鋁角	50	開料	3	
序號	材料規格	長度	配件描述	數量	備註

美特鋁質有限公司
MIDI ALUMINIUM FABRICATOR LTD.
Units 6-8, Sunray Industrial Centre, 1/F
610 Cha Kwo Ling Road, Kowloon
Tel: 23489211-4 Fax: (852) 2727666

PROJECT J853-PODIUM ALUM CEILING & FEATURE CLADDING T6 3/F
JOB NO. J853

FACTORY 01	W/CENTRE MCH/SQA/FAB	CUT ENDS	FINISH EC-DG-D334232-ZD1 (AL1)	噴塗	POST PAINT	PART
Standard X X . = ±1	Angle ±1'	DATE 5/8/2023	DRAWN YEUNG	SCALE 1:5	PRE PAINT	SUB ASSEM.
Tolerances X X . X = ±05	Squareness ±1'	DRAWING NO. T6-3FCE01-06-03	SHT. -/-	REV. -		

REV.	DATE	AMENDMENT	REVISED BY
------	------	-----------	------------

E:\J853 PODIUM ALUM CEILING\T6 3/F\T6 3/F ALUM FAB NO 1116-SPCE01-01\10.dwg 40456 周一, 08 五月 2023 08:35

REV.	CHECKED BAR BY	PART NUMBER	Dim. A	Dim. B	Dim. C	Dim. D	Dim. E	Dim. F	Dim. G	QTY	Inv. Code	ASSEMBLE ON PARTS	EXTR. DRAWING	
-		T6-3FCE01-07-01								1			PART DRAWING	

注: 所有隅角倒V坑(貼焊)

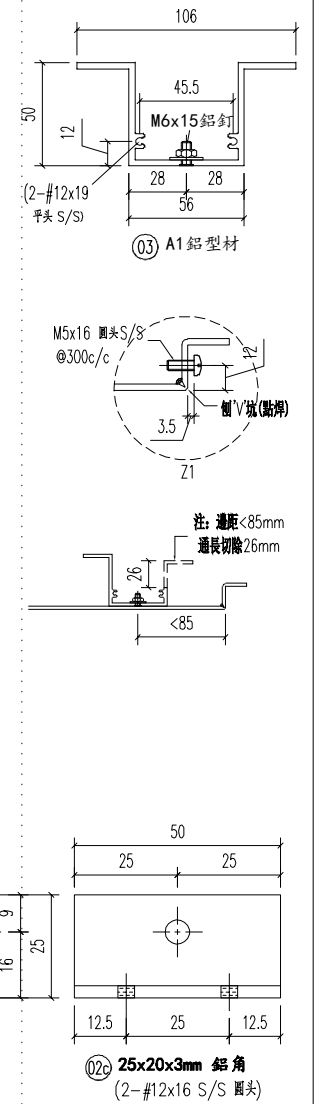
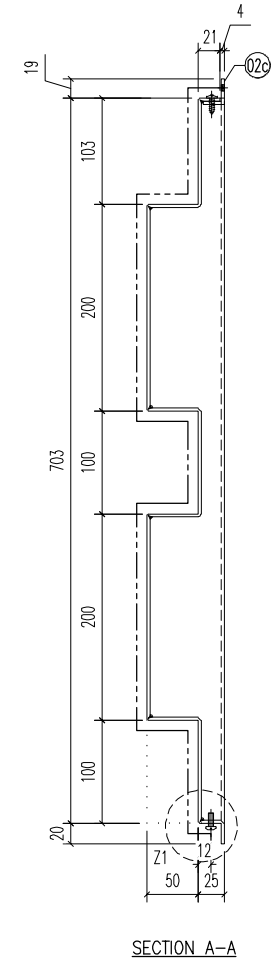
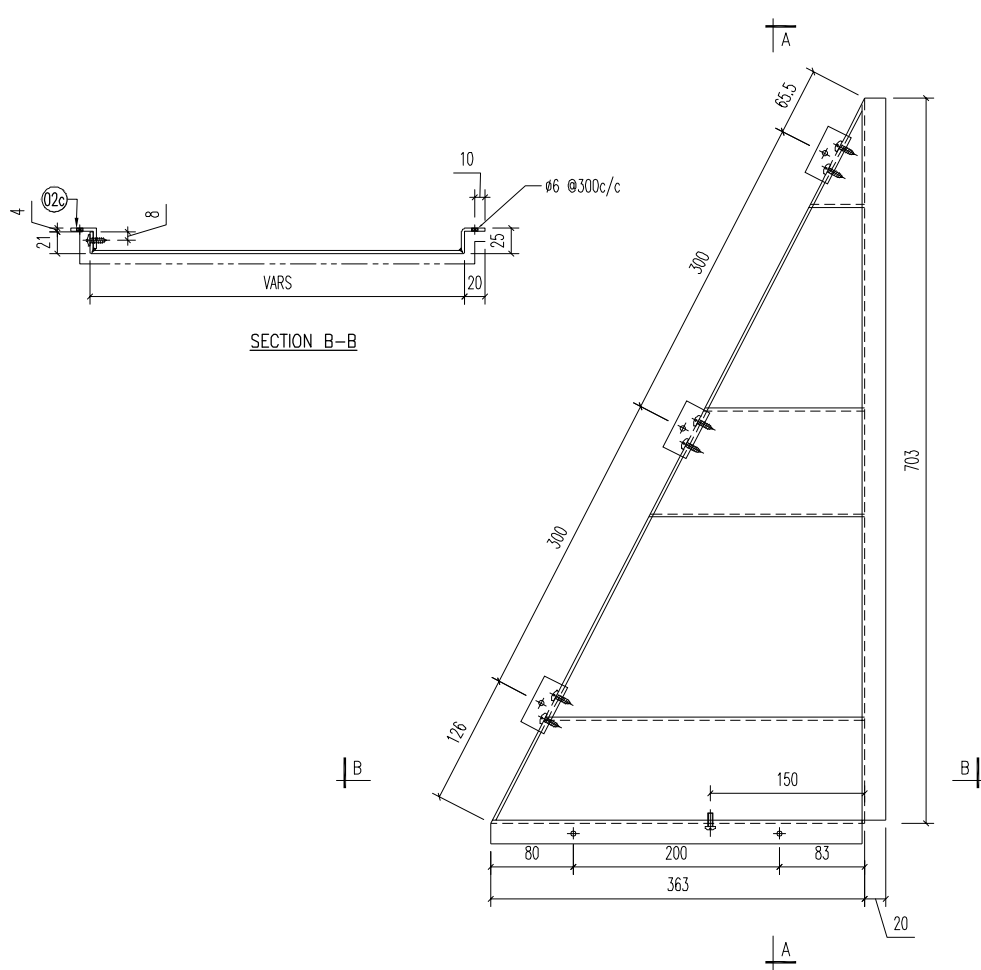

02c	25x20x3mm 鋁角	50	開料	3	
序号	材料規格	长度	配件描述	数量	备注

美特鋁質有限公司
MIDI ALUMINIUM FABRICATOR LTD.
 Units 6-8, Sunray Industrial Centre, 1/F
 610 Cha Kwo Ling Road, Kowloon
 Tel: 23489211-4 Fax: (852) 27727666

REV.	DATE	AMENDMENT	REVISED BY	PROJECT	J853-PODIUM ALUM CEILING & FEATURE CLADDING T6 3/F	JOB NO.	J853
------	------	-----------	------------	---------	--	---------	------

FACTORY	01	W/CENTRE	WCH/SQA/FAB	CUT ENDS	FINISH	噴塗	POST PAINT	PART
Standard	X X . = ±1	Angle	±1'	DATE	5/8/2023	EC-DG-D334232-ZD1 (AL1)	PRE PAINT	SUB ASSEM.
Tolerances	X X . X = ±05	Squareness	±1'	DRAWN	YEUNG	SCALE	1:5	TRACK TYPE
				DRAWING NO.	T6-3FCE01-07-01	SHT.	-/-	REV.
								-

E:\J853 PODIUM ALUM CEILING-中區圖\T6 3/F\6 SF ALUM FAB NO 1116-SPRINT-01\10.dwg 40456 周一, 08 五月 2023 08:35

REV.	CHECKED BY	PART NUMBER	Dim. A	Dim. B	Dim. C	Dim. D	Dim. E	Dim. F	Dim. G	QTY	Inv. Code	ASSEMBLE ON PARTS	EXTR. DRAWING	PART DRAWING
-		T6-3FCE01-07-02								1				

注: 所有兩角側V坑(貼焊)

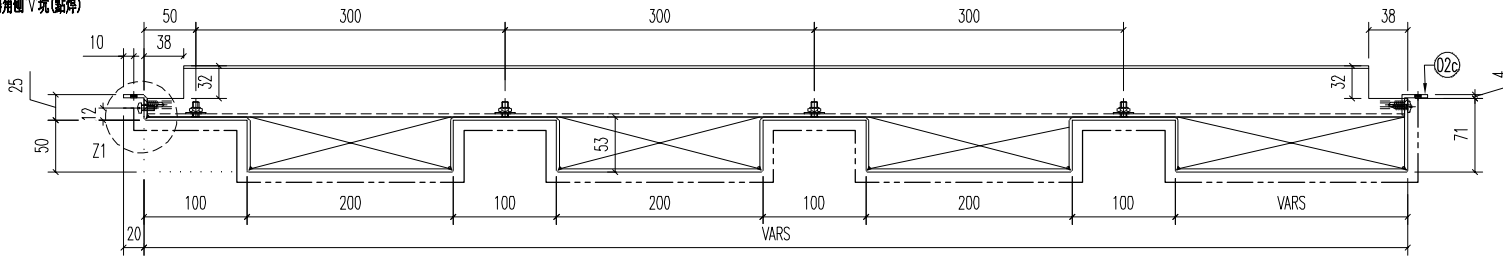

SECTION B-B

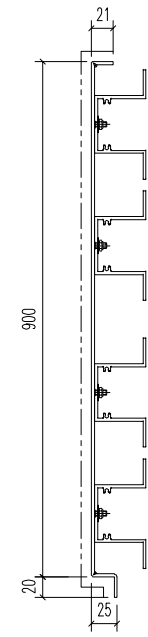
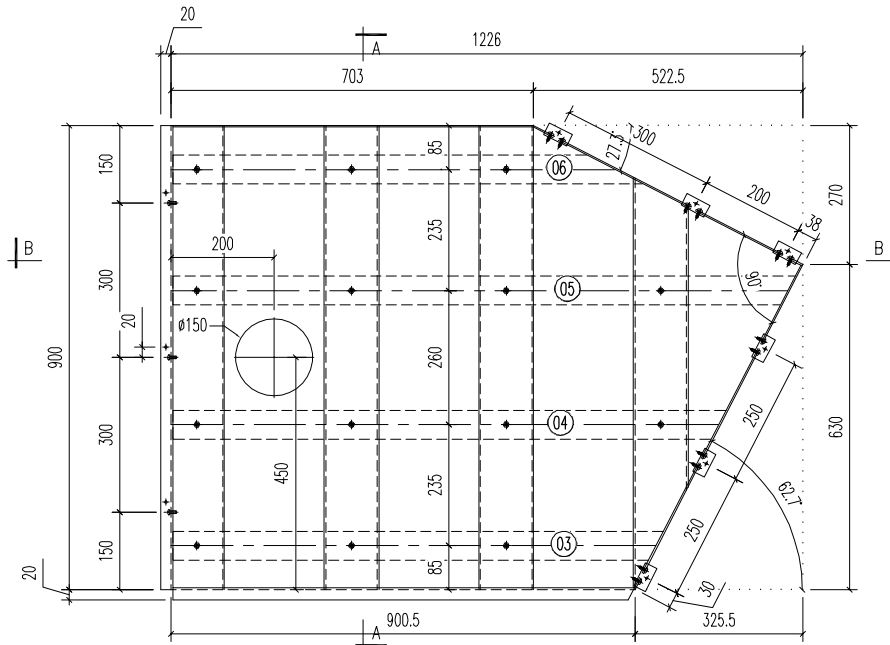

SECTION A-A

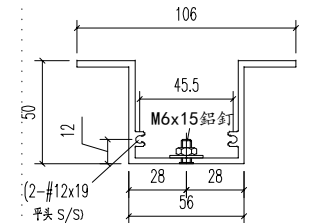

03 A1 鋁型材

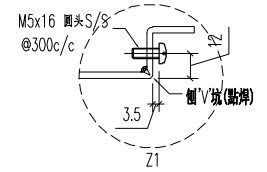

注: 溝距 < 85mm
溝長切除 26mm

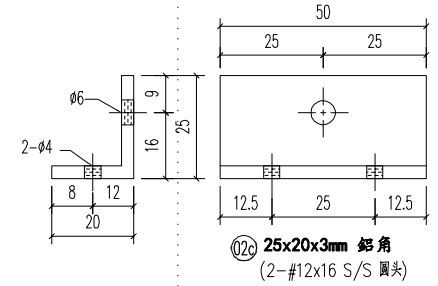
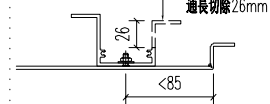

02c 25x20x3mm 鋁角
(2-#12x16 S/S 圓頭)

06	A1 鋁型材	911	開料	1	
05	A1 鋁型材	1207	開料	1	
04	A1 鋁型材	1072.5	開料	1	
03	A1 鋁型材	951.5	開料	1	
02c	25x20x3mm 鋁角	50	開料	6	
序號	材料規格	長度	配件描述	數量	備注

美特鋁質有限公司
MIDI ALUMINIUM FABRICATOR LTD.
Units 6-8, Sunray Industrial Centre, 1/F
610 Cha Kwo Ling Road, Kowloon
Tel: 23489211-4 Fax: (852) 27727666

PROJECT J853-PODIUM ALUM CEILING & FEATURE CLADDING T6 3/F
JOB NO. J853

FACTORY 01	W/CENTRE MCH/SQA/FAB	CUT ENDS	FINISH EC-DG-D334232-ZD1 (AL1)	噴塗	POST PAINT	PART	
Standard X X . = ±1	Angle ±1'	DATE 5/8/2023	DRAWN YEUNG	SCALE 1:5	PRE PAINT	SUB ASSEM.	
Tolerances X X . X = ±05	Squareness ±1'					TRACK TYPE S....	
REV.	DATE	AMENDMENT	REVISED BY	DRAWING TITLE 鋁板天花加工圖 3mm THK. ALUM. PLATE	DRAWING NO. T6-3FCE01-07-02	SHT. -/-	REV. -

E:\J853 PODIUM ALUM CEILING-加工圖\T6 3/F\T6 3F ALUM FAB NO 1116-SPCE01-07\10.dwg 40456 周一, 08 五月 2023 08:35

REV.	CHECKED BAR BY	PART NUMBER	Dim. A	Dim. B	Dim. C	Dim. D	Dim. E	Dim. F	Dim. G	QTY	Inv. Code	ASSEMBLE ON PARTS	EXTR. DRAWING	
-		T6-3FCE01-07-04								1			PART DRAWING	

注: 所有隅角側V坑(貼膠)

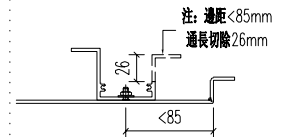
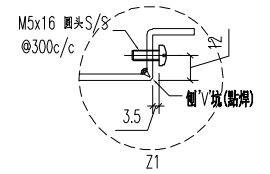
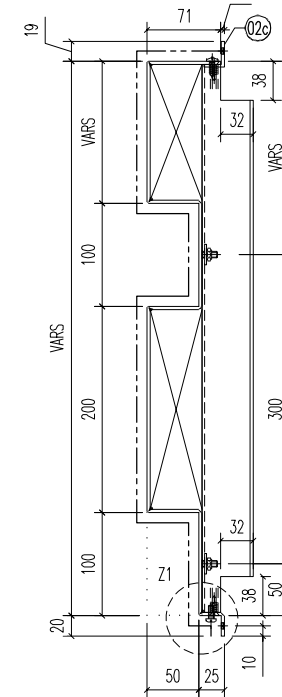
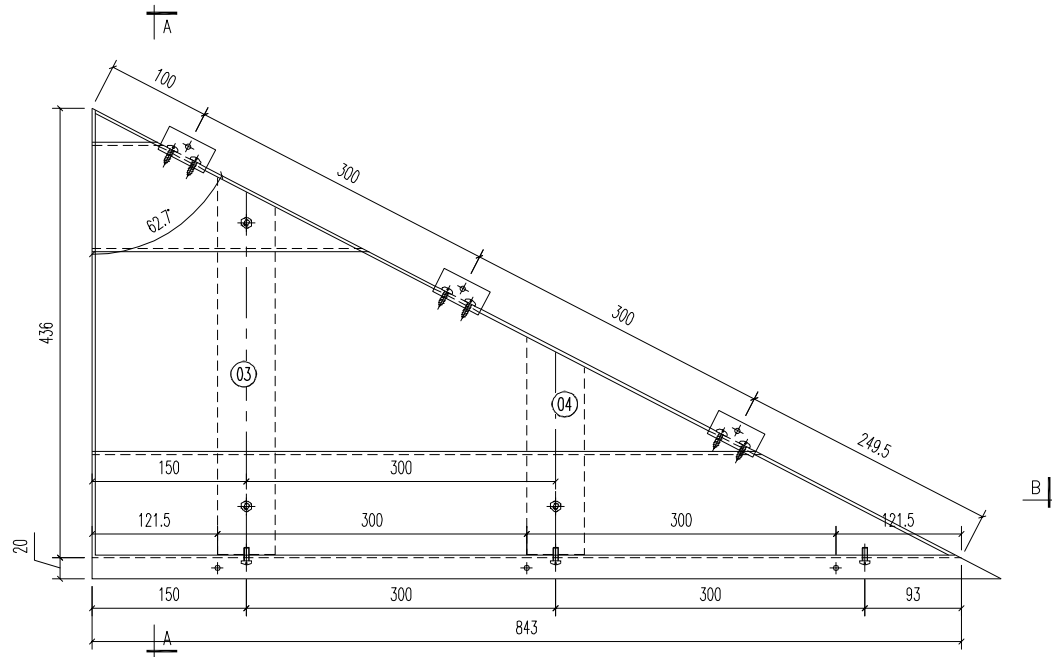
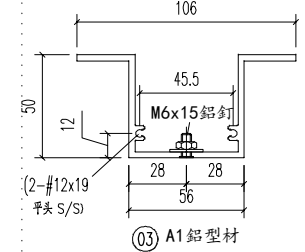
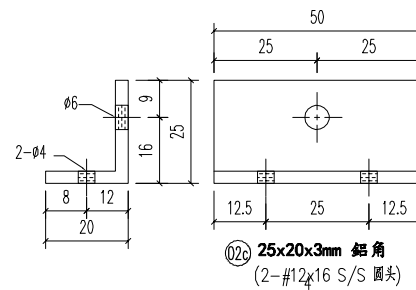
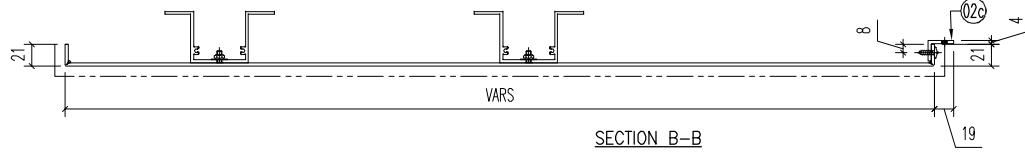

04	A1 鋁型材	210.5	開料	1	
03	A1 鋁型材	365.5	開料	1	
02c	25x20x3mm 鋁角	50	開料	3	
序号	材料規格	长度	配件描述	数量	备注

美特鋁質有限公司
MIDI ALUMINIUM FABRICATOR LTD.
 Units 6-8, Sunray Industrial Centre, 1/F
 610 Cha Kwo Ling Road, Kowloon
 Tel: 23489211-4 Fax: (852) 27727666

PROJECT J853-PODIUM ALUM CEILING & FEATURE CLADDING T6 3/F
 JOB NO. J853

FACTORY 01	W/CENTRE MCH/SQA/FAB	CUT ENDS	FINISH EC-DG-D334232-ZD1 (AL1)	噴塗	POST PAINT	PART	
Standard X X . = ±1	Angle ±1'	DATE 5/8/2023	DRAWN YEUNG	SCALE 1:5	PRE PAINT	SUB ASSEM.	
Tolerances X X . X = ±0.5	Squareness ±1'					TRACK TYPE S....	
REV.	DATE	AMENDMENT	REVISED BY	DRAWING TITLE 鋁板天花加工圖 3mm THK. ALUM. PLATE	DRAWING NO. T6-3FCE01-07-04	SHT. -/-	REV. -

E:\J853 PODIUM ALUM CEILING\A-圖\T6 3/F\6 40456 圖一_08 五月 2023 08:35

REV.	CHECKED BAR BY	PART NUMBER	Dim. A	Dim. B	Dim. C	Dim. D	Dim. E	Dim. F	Dim. G	QTY	Inv. Code	ASSEMBLE ON PARTS	EXTR. DRAWING	
-		T6-3FCE01-08-01								1			PART DRAWING	

注: 所有隅角倒V坑(貼焊)

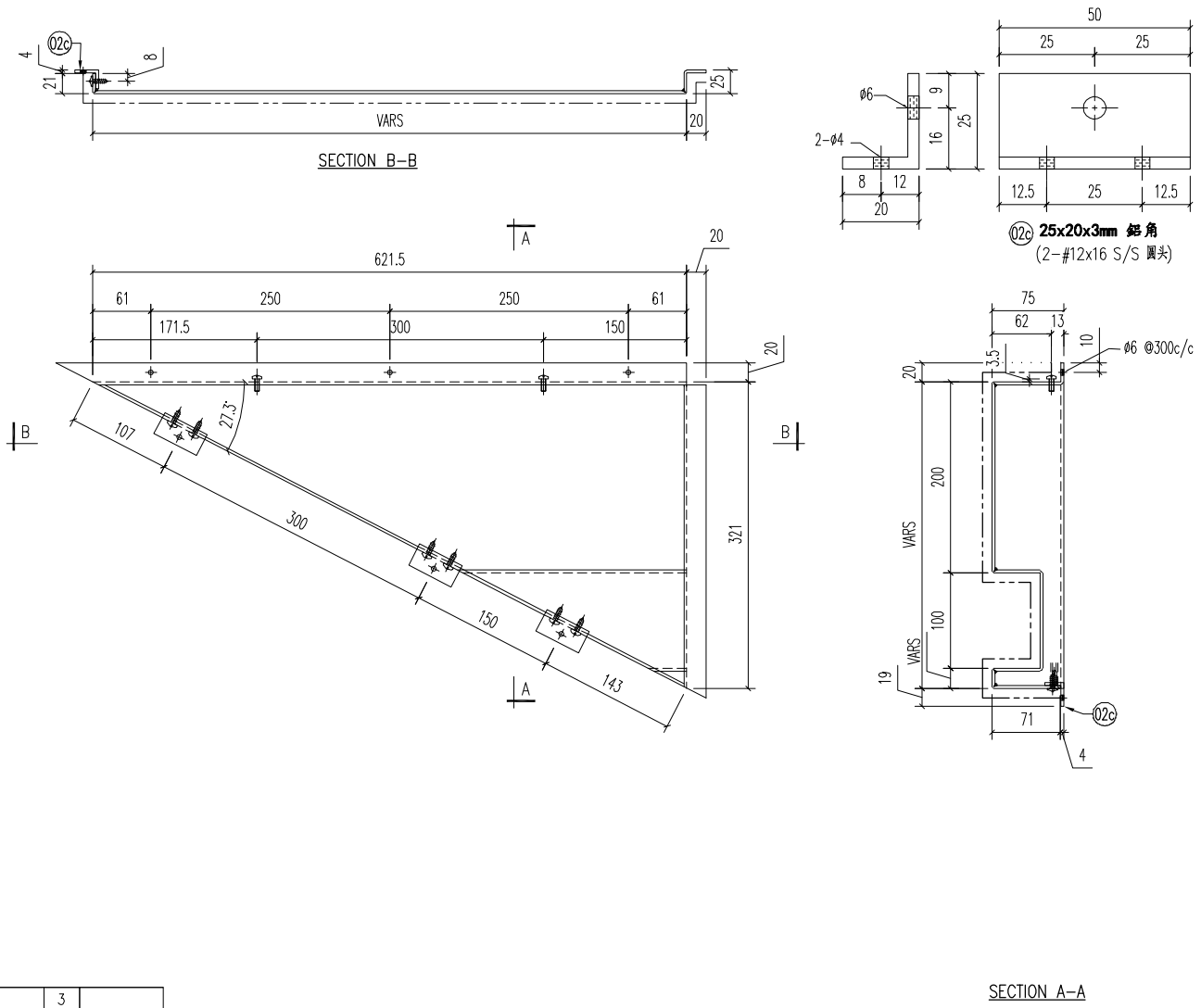

02c	25x20x3mm 鋁角	50	開料	3	
序號	材料規格	長度	配件描述	數量	備註

美特鋁質有限公司
MIDI ALUMINIUM FABRICATOR LTD.
 Units 6-8, Sunray Industrial Centre, 1/F
 610 Cha Kwo Ling Road, Kowloon
 Tel:23489211-4 Fax:(852)27727666

REV.	DATE	AMENDMENT	REVISED BY	PROJECT	J853-PODIUM ALUM CEILING & FEATURE CLADDING T6 3/F	JOB NO.	J853
------	------	-----------	------------	---------	--	---------	------

FACTORY	01	W/CENTRE	WCH/SQA/FAB	CUT ENDS	FINISH	噴塗	POST PAINT	PART
Standard	X X . = ±1	Angle	±1'	DATE	5/8/2023	EC-DG-D334232-ZD1 (AL1)	PRE PAINT	SUB ASSEM.
Tolerances	X X . X = ±05	Squareness	±1'	DRAWN	YEUNG	SCALE	1:5	TRACK TYPE
DRAWING TITLE	鋁板天花加工圖 3mm THK. ALUM. PLATE		DRAWING NO.	T6-3FCE01-08-01		SHT.	-/-	REV.
								-

E:\J853 PODIUM ALUM CEILING\T6 3/F\T6 3/F\6 OF ALUM FAB NO 1116-3FCE01-01\10.dwg 40456 周一, 08 五月 2023 08:35

REV.	CHECKED BY	PART NUMBER	Dim. A	Dim. B	Dim. C	Dim. D	Dim. E	Dim. F	Dim. G	QTY	Inv. Code	ASSEMBLE ON PARTS		EXTR. DRAWING	
-		T6-3FCE01-08-02								1					

注: 所有隅角倒V坑(貼焊)

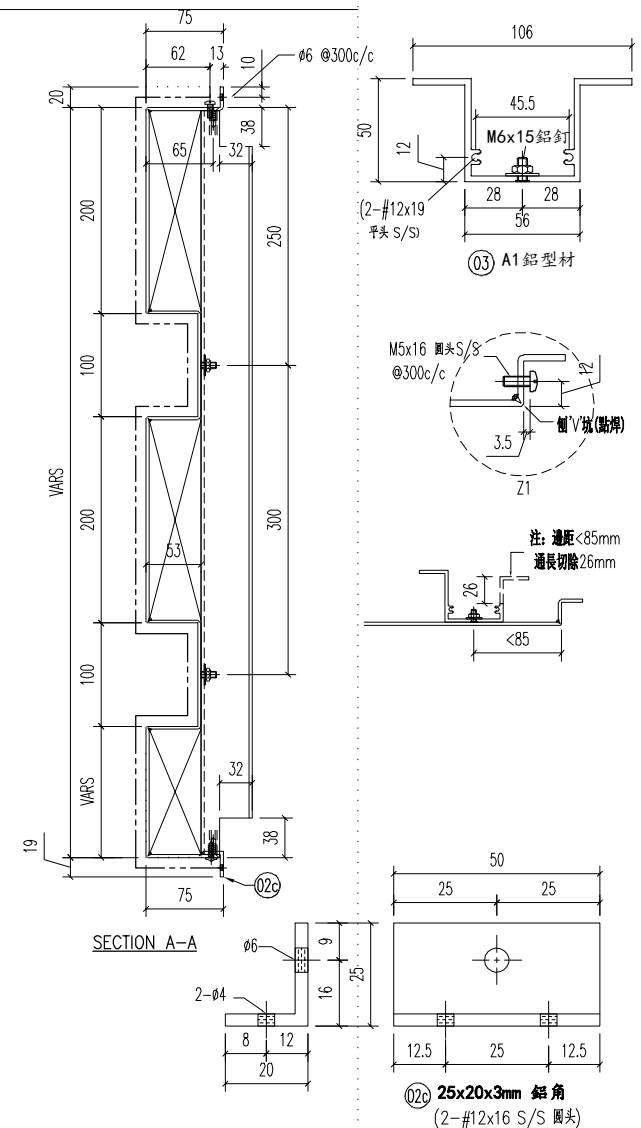
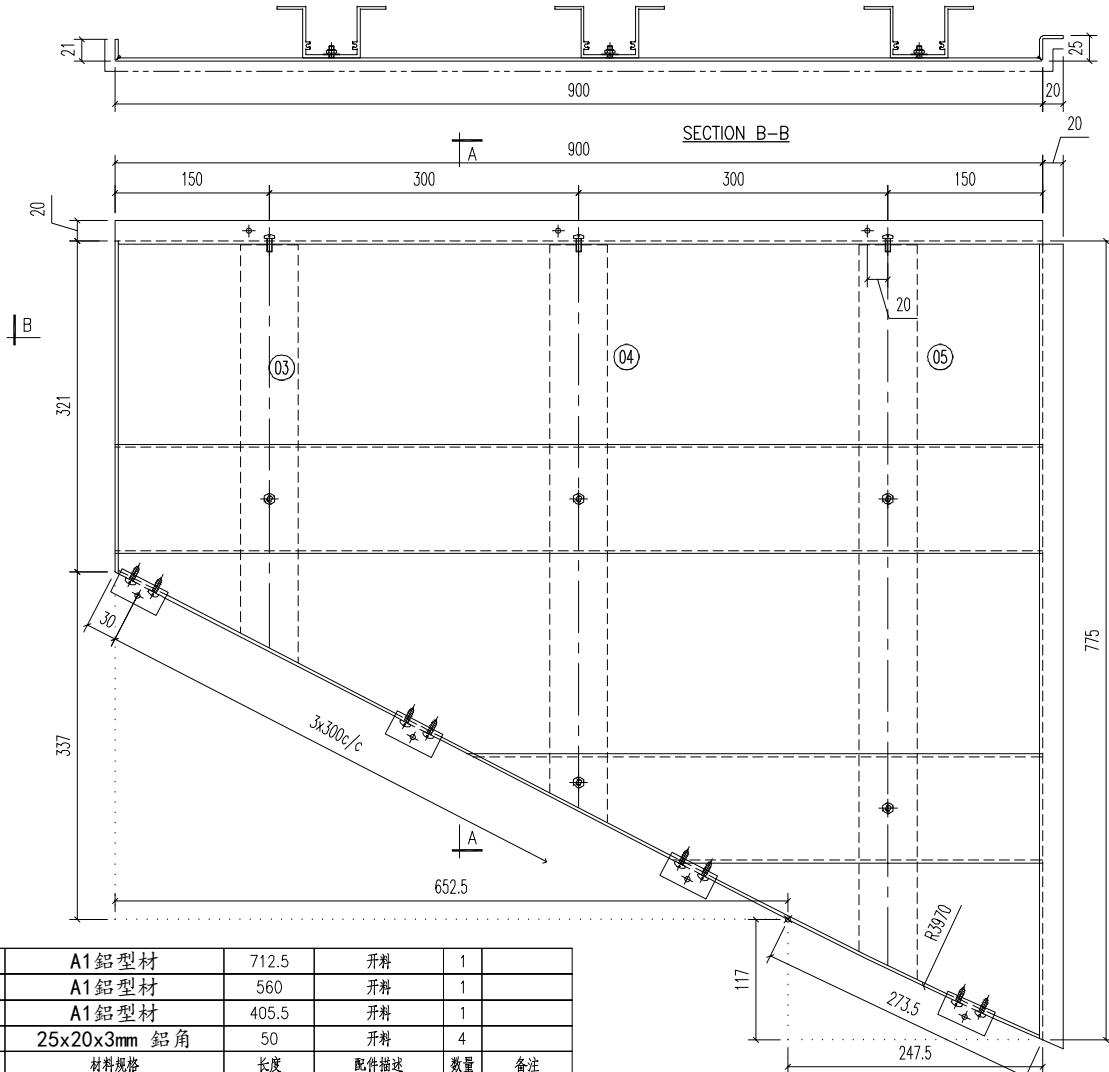

05	A1 鋁型材	712.5	开料	1	
04	A1 鋁型材	560	开料	1	
03	A1 鋁型材	405.5	开料	1	
02c	25x20x3mm 鋁角	50	开料	4	
序号	材料规格	长度	配件描述	数量	备注

美特鋁質有限公司
MIDI ALUMINIUM FABRICATOR LTD.
 Units 6-8, Sunray Industrial Centre, 1/F
 610 Cha Kwo Ling Road, Kowloon
 Tel: 23489211-4 Fax: (852) 27727666

PROJECT J853-PODIUM ALUM CEILING & FEATURE CLADDING T6 3/F
 JOB NO. J853

FACTORY 01	W/CENTRE MCH/SQA/FAB	CUT ENDS	FINISH EC-DG-D334232-ZD1 (AL1)	噴塗	POST PAINT	PART	
Standard X X . = ±1	Angle ±1'	DATE 5/8/2023	DRAWN YEUNG	SCALE 1:5	PRE PAINT	SUB ASSEM.	
Tolerances X X . X = ±05	Squareness ±1'					TRACK TYPE S....	
REV.	DATE	AMENDMENT	REVISED BY	DRAWING TITLE 鋁板天花加工圖 3mm THK. ALUM. PLATE	DRAWING NO. T6-3FCE01-08-02	SHT. -/-	REV. -

E:\J853 PODIUM ALUM CEILING\工作圖\T6 3/F\6 OF ALUM FAB NO 1116-SPCE01-01\10.dwg 40456 周一, 08 五月 2023 08:35

REV.	CHECKED BAR BY	PART NUMBER	Dim. A	Dim. B	Dim. C	Dim. D	Dim. E	Dim. F	Dim. G	QTY	Inv. Code	ASSEMBLE ON PARTS	EXTR. DRAWING	
-		T6-3FCE01-08-04								1			PART DRAWING	

注: 所有隅角倒V状(贴焊)

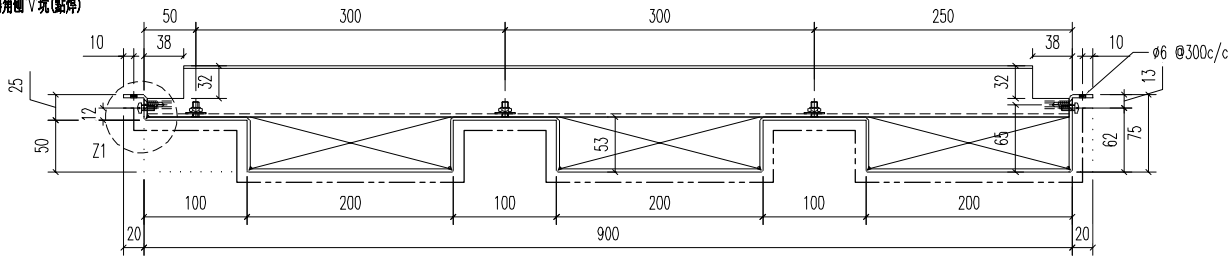

SECTION B-B

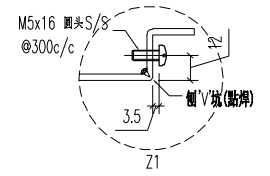
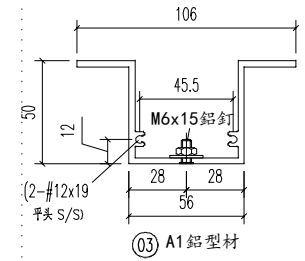
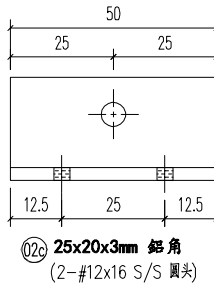
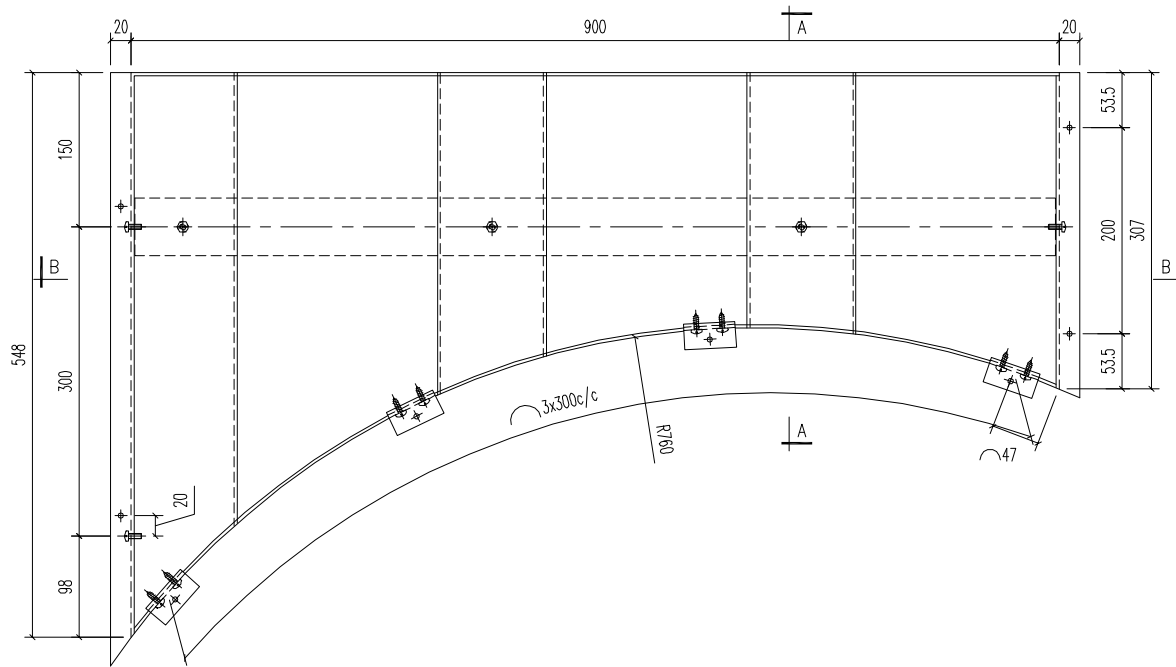

注: 邊距 < 85mm
通長切除 26mm

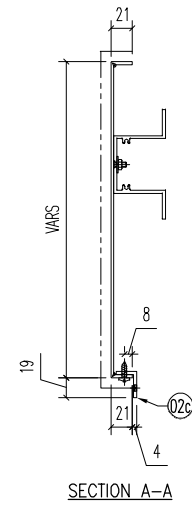

SECTION A-A

03	A1 鋁型材	893	開料	1	
02c	25x20x3mm 鋁角	50	開料	4	
序号	材料规格	长度	配件描述	数量	备注

美特鋁質有限公司
MIDI ALUMINIUM FABRICATOR LTD.
 Units 6-8, Sunray Industrial Centre, 1/F
 610 Cha Kwo Ling Road, Kowloon
 Tel: 23489211-4 Fax: (852) 27727666

PROJECT	J853-PODIUM ALUM CEILING & FEATURE CLADDING T6 3/F	JOB NO.	J853
---------	--	---------	------

FACTORY	01	W/CENTRE	MCH/SQA/FAB	CUT ENDS	FINISH	EC-DG-D334232-ZD1 (AL1)	POST PAINT	PART			
Standard	X X . = ±1	Angle	±1'	DATE	5/8/2023	DRAWN	YEUNG	SCALE	1:5	TRACK TYPE	S.....
Tolerances	X X . X = ±05	Squareness	±1'	DRAWING TITLE	鋁板天花加工圖 3mm THK. ALUM. PLATE	DRAWING NO.	T6-3FCE01-08-04	SHT.	-/-	REV.	-

E:\J853 PODIUM ALUM CEILING-主圖\T6 3/F\6 SF ALUM FAB NO 1116-SPCE01-01 10.dwg 40456 周一, 08 五月 2023 08:35

REV.	CHECKED BAR BY	PART NUMBER	Dim. A	Dim. B	Dim. C	Dim. D	Dim. E	Dim. F	Dim. G	QTY	Inv. Code	ASSEMBLE ON PARTS	EXTR. DRAWING	
-		T6-3FCE01-08-05								1			PART DRAWING	

注: 所有隅角倒V坑(貼焊)

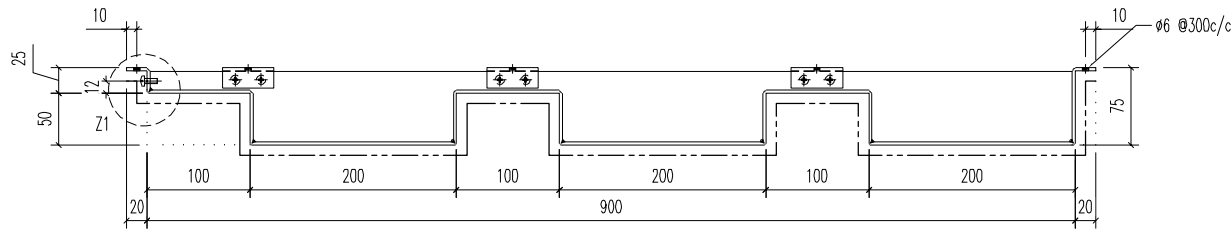

SECTION B-B

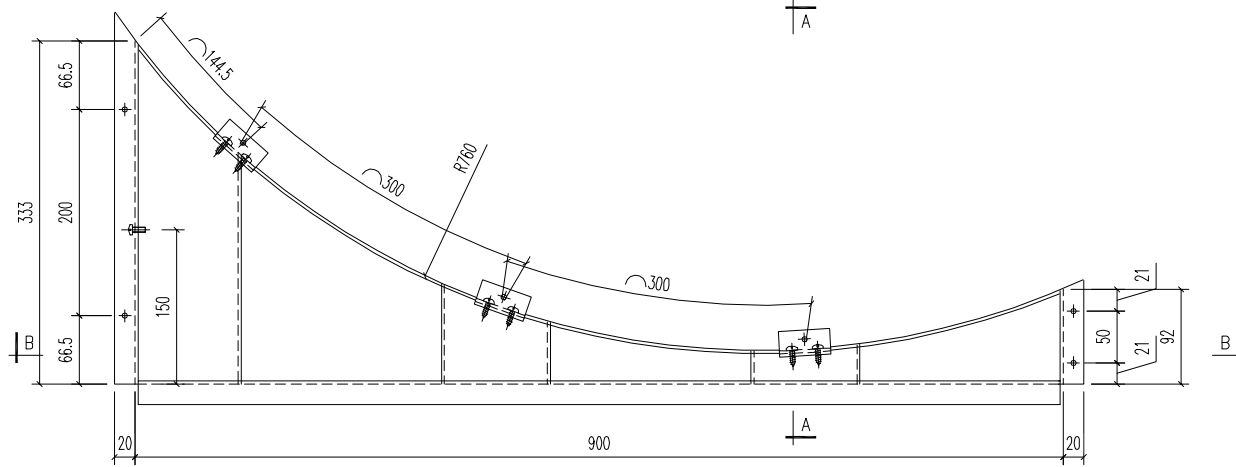

SECTION A-A

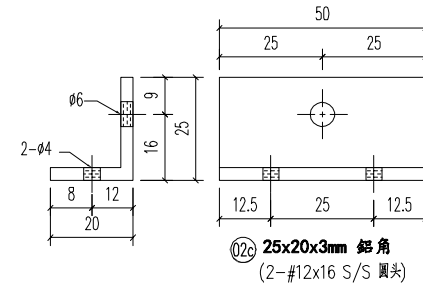

02c 25x20x3mm 鋁角
(2-#12x16 S/S 圓頭)

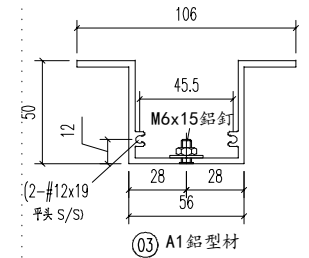

03 A1 鋁型材

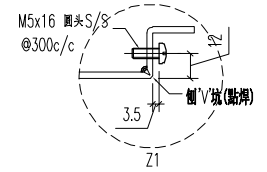
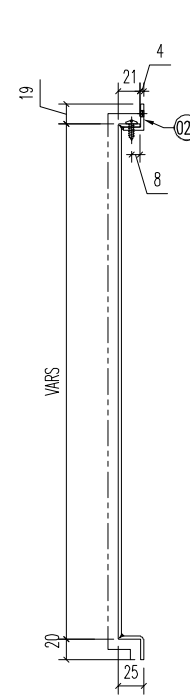

注: 邊距 < 85mm
通長切除 26mm

03	A1 鋁型材	893	開料	1	
02c	25x20x3mm 鋁角	50	開料	4	
序號	材料規格	長度	配件描述	數量	備註

美特鋁質有限公司
MIDI ALUMINIUM FABRICATOR LTD.
Units 6-8, Sunray Industrial Centre, 1/F
610 Cha Kwo Ling Road, Kowloon
Tel: 23489211-4 Fax: (852) 27727666

PROJECT J853-PODIUM ALUM CEILING
& FEATURE CLADDING T6 3/F JOB NO. J853

FACTORY 01	W/CENTRE MCH/SQA/FAB	CUT ENDS	FINISH EC-DG-D334232-ZD1 (AL1)	噴塗 POST PAINT	PRE PAINT	PART SUB ASSEM.
Standard	X X . = ±1	Angle ±1'	DATE 5/8/2023	DRAWN YEUNG	SCALE 1:5	TRACK TYPE S.....
Tolerances	X X . X = ±05	Squareness ±1'				
DRAWING TITLE 鋁板天花加工圖 3mm THK. ALUM. PLATE	DRAWING NO. T6-3FCE01-08-05	SHT. -/-	REV. -			

REV.	DATE	AMENDMENT	REVISED BY
------	------	-----------	------------

REV.	CHECKED BAR BY	PART NUMBER	Dim. A	Dim. B	Dim. C	Dim. D	Dim. E	Dim. F	Dim. G	QTY	Inv. Code	ASSEMBLE ON PARTS	EXTR. DRAWING	
-		T6-3FCE01-08-06								1			PART DRAWING	

注: 所有隅角倒V状(貼焊)

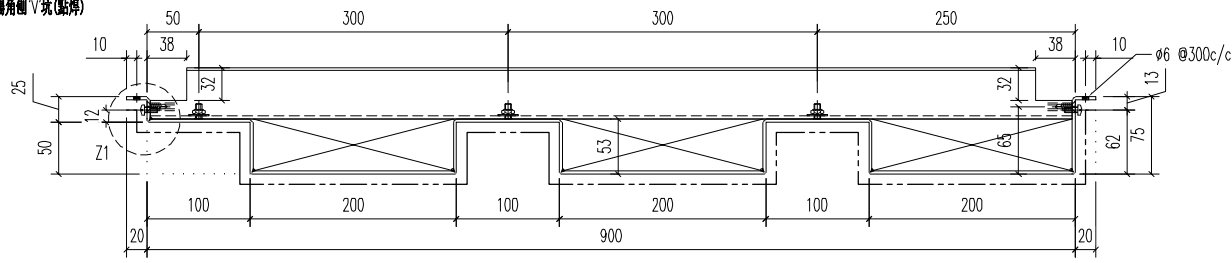

SECTION B-B

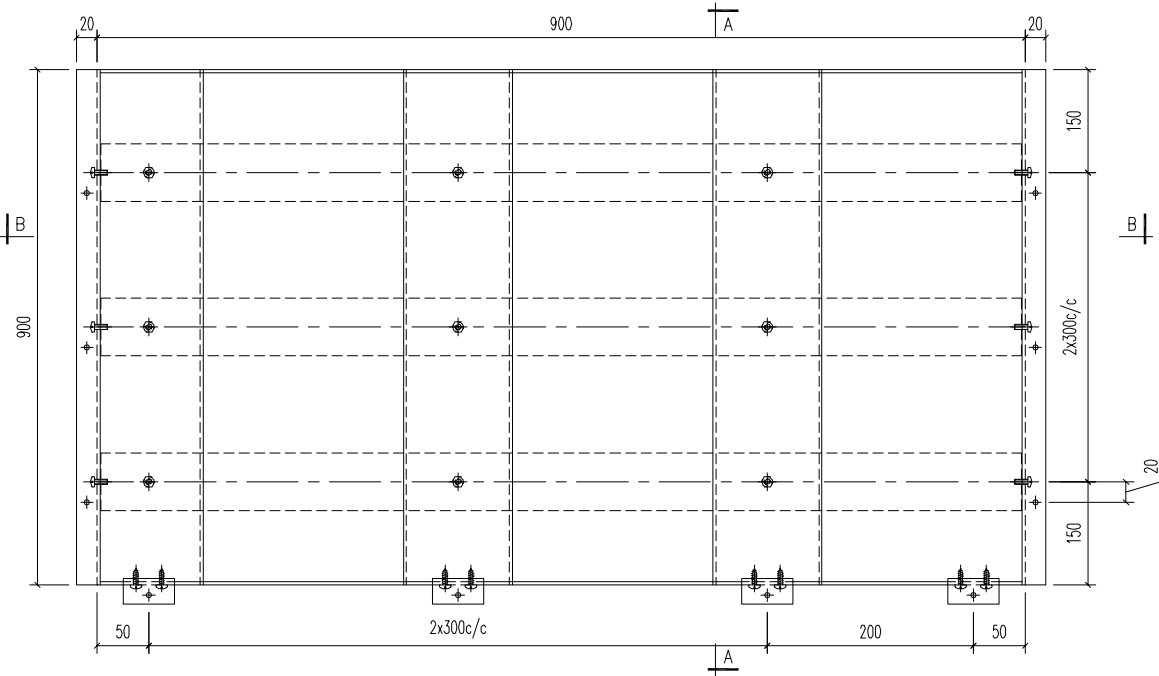

SECTION A-A

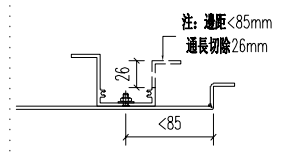
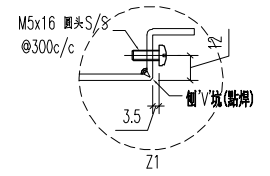
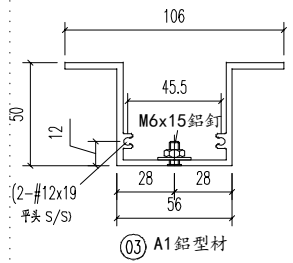
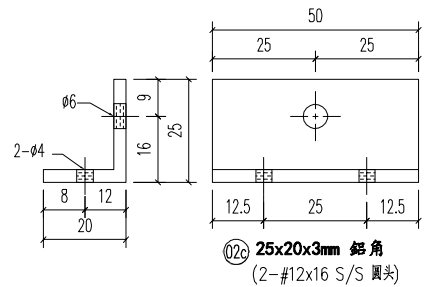

03	A1 鋁型材	893	開料	3	
02c	25x20x3mm 鋁角	50	開料	4	
序號	材料規格	長度	配件描述	數量	備注

美特鋁質有限公司
MIDI ALUMINIUM FABRICATOR LTD.
 Units 6-8, Sunray Industrial Centre, 1/F
 610 Cha Kwo Ling Road, Kowloon
 Tel: 23489211-4 Fax: (852) 2727666

PROJECT J853-PODIUM ALUM CEILING & FEATURE CLADDING T6 3/F
 JOB NO. J853

FACTORY 01	W/CENTRE 100% / SQA / FAB	CUT ENDS	FINISH EC-DG-D334232-ZD1 (AL1)	噴塗	POST PAINT	PART
Standard X X . = ±1	Angle ±1'	DATE 5/8/2023	DRAWN YEUNG	SCALE 1:5	PRE PAINT	SUB ASSEM.
Tolerances X X . X = ±05	Squareness ±1'	DRAWING TITLE 鋁板天花加工圖 3mm THK. ALUM. PLATE	DRAWING NO. T6-3FCE01-08-06	SHT. -/-	TRACK TYPE S.....	REV. -

REV.	DATE	AMENDMENT	REVISED BY
------	------	-----------	------------

E:\J853 PODIUM ALUM CEILING\T6 3/F\T6 3/F ALUM FAB NO 1116-SPCE01-01\10.dwg 40456 周一, 08 五月 2023 08:35

REV.	CHECKED BAR BY	PART NUMBER	Dim. A	Dim. B	Dim. C	Dim. D	Dim. E	Dim. F	Dim. G	QTY	Inv. Code	ASSEMBLE ON PARTS	EXTR. DRAWING	
-		T6-3FCE01-09-01								1			PART DRAWING	

注: 所有兩角側V坑(貼焊)

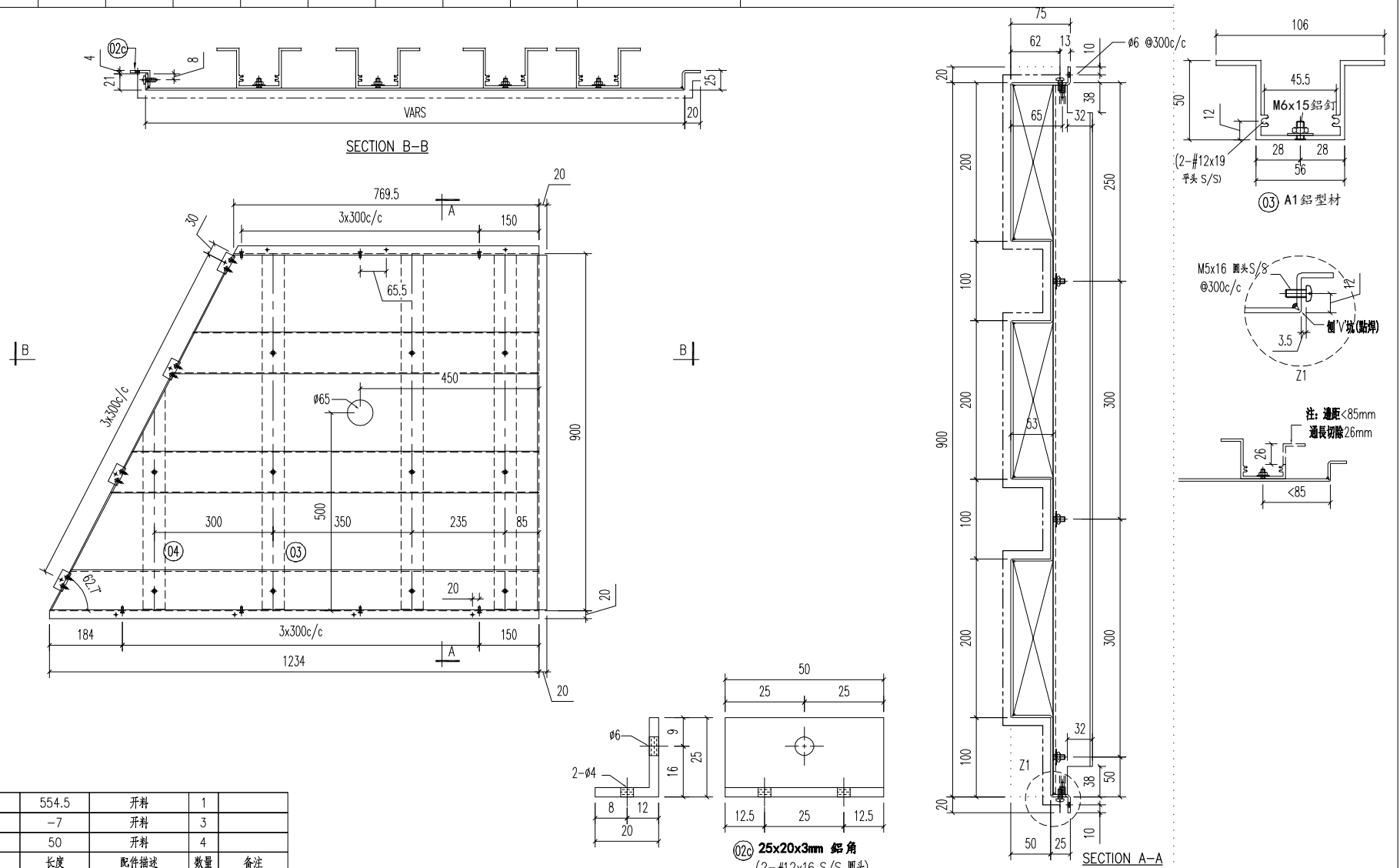

04	A1 鋁型材	554.5	開料	1	
03	A1 鋁型材	-7	開料	3	
02c	25x20x3mm 鋁角	50	開料	4	
序號	材料規格	長度	配件描述	數量	備註

美特鋁質有限公司
MIDI ALUMINIUM FABRICATOR LTD.
 Units 6-8, Sunray Industrial Centre, 1/F
 610 Cha Kwo Ling Road, Kowloon
 Tel: 23489211-4 Fax: (852) 27727666

REV.	DATE	AMENDMENT	REVISED BY	PROJECT J853-PODIUM ALUM CEILING & FEATURE CLADDING T6 3/F	JOB NO. J853
------	------	-----------	------------	--	-----------------

FACTORY 01	W/CENTRE MAXI/SOXA/FAB	CUT ENDS	FINISH 噴塗 EC-DG-D334232-ZD1 (AL1)	POST PAINT	PART
Standard X X . = ±1	Angle ±1°	DATE 5/8/2023	DRAWN YEUNG	PRE PAINT	SUB ASSEM.
Tolerances X X . X = ±05	Squareness ±1°	DRAWING NO. T6-3FCE01-09-01	SCALE 1:5		TRACK TYPE S....
DRAWING TITLE 鋁板天花加工圖 3mm THK. ALUM. PLATE			SHT. -/-	REV. -	

E:\J853-PODIUM ALUM CEILING\T6 3/F\T6 3/F ALUM FAB NO 1116-SP-01-01.dwg 40456 周一, 08 五月 2023 08:35

REV.	CHECKED BAR BY	PART NUMBER	Dim. A	Dim. B	Dim. C	Dim. D	Dim. E	Dim. F	Dim. G	QTY	Inv. Code	ASSEMBLE ON PARTS	EXTR. DRAWING	
-		T6-3FCE01-09-02								1			PART DRAWING	

注：所有兩角側V坑(貼焊)

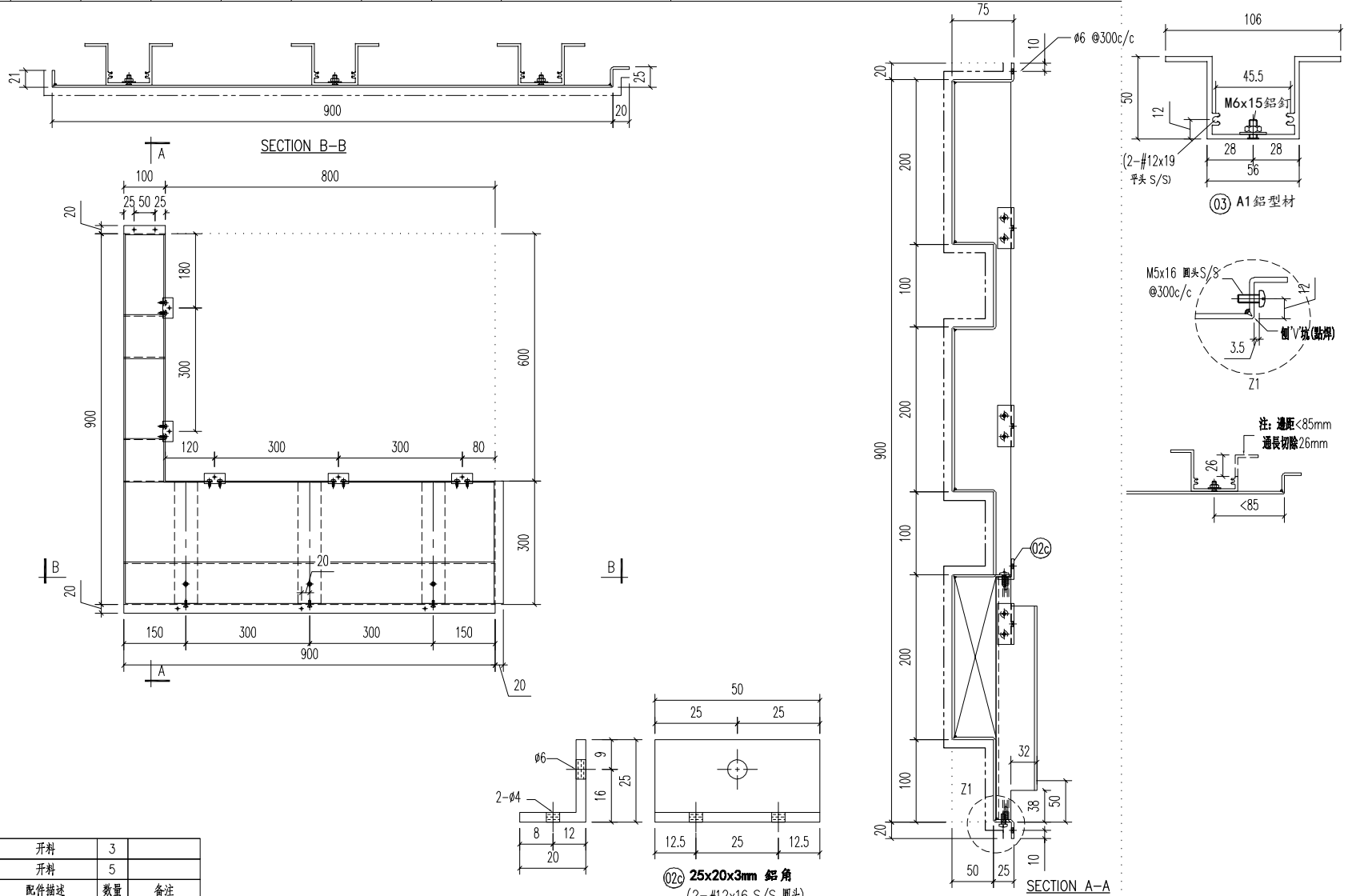

03	A1 鋁型材	293	開料	3	
02c	25x20x3mm 鋁角	50	開料	5	
序號	材料規格	長度	配件描述	數量	備註

美特鋁質有限公司
MIDI ALUMINIUM FABRICATOR LTD.
 Units 6-8, Sunray Industrial Centre, 1/F
 610 Cha Kwo Ling Road, Kowloon
 Tel:23489211-4 Fax:(852)27727666

PROJECT J853-PODIUM ALUM CEILING & FEATURE CLADDING T6 3/F
 JOB NO. J853

FACTORY 01 W/CENTRE MCH/SQA/FAB CUT ENDS FINISH 噴塗 EC-DG-D334232-ZD1 (AL1)
 Standard X X . = ±1 Angle ±1° DATE 5/8/2023
 Tolerances X X . X = ±05 Squareness ±1° DRAWN YEUNG

DRAWING TITLE 鋁板天花加工圖 3mm THK. ALUM. PLATE
 DRAWING NO. T6-3FCE01-09-02

POST PAINT PRE PAINT PART SUB ASSEM. TRACK TYPE S.....
 SCALE 1:5 SHT. -/- REV. -

REV.	DATE	AMENDMENT	REVISED BY
------	------	-----------	------------

E:\J853 PODIUM ALUM CEILING\T6 3/F\T6 3/F ALUM FAB NO 1116-SPCE01-01 10.dwg 40456 周一, 08 五月 2023 08:35

REV.	CHECKED BAR BY	PART NUMBER	Dim. A	Dim. B	Dim. C	Dim. D	Dim. E	Dim. F	Dim. G	QTY	Inv. Code	ASSEMBLE ON PARTS	EXTR. DRAWING	PART DRAWING
-		T6-3FCE01-09-03								1				

注: 所有隅角倒V坑(貼焊)

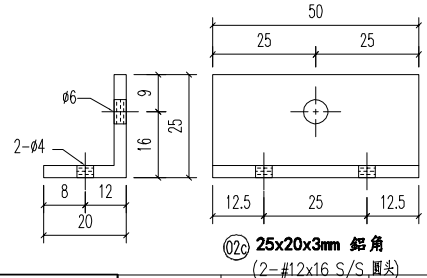
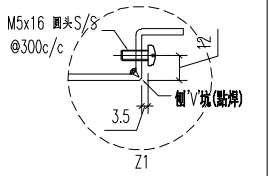
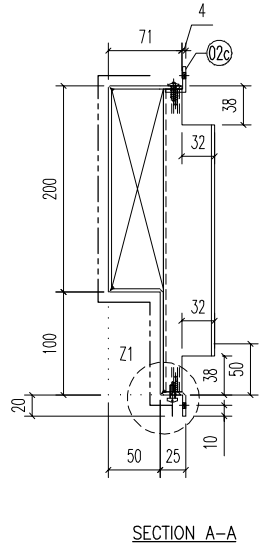
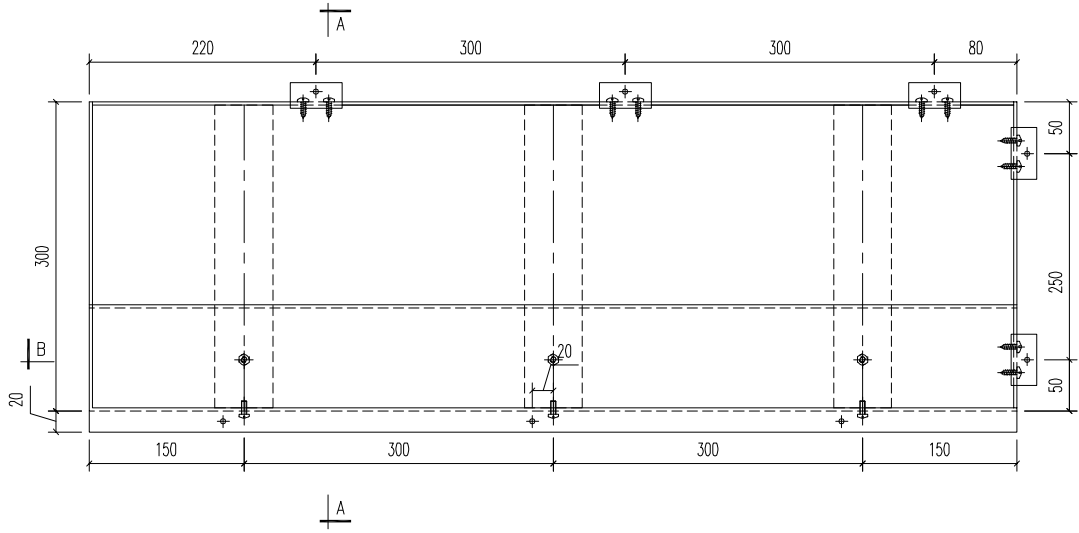
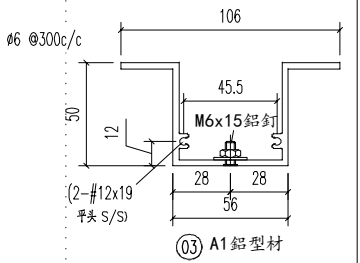
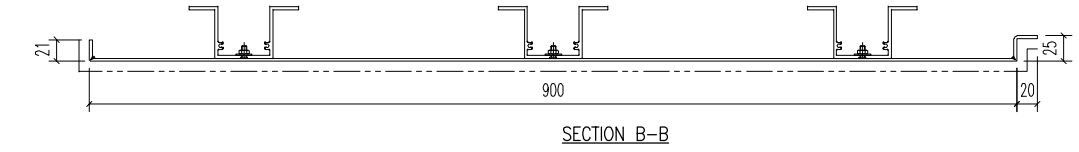

03	A1 鋁型材	293	開料	3	
02c	25x20x3mm 鋁角	50	開料	5	
序號	材料規格	長度	配件描述	數量	備註

美特鋁質有限公司
MIDI ALUMINIUM FABRICATOR LTD.
 Units 6-8, Sunray Industrial Centre, 1/F
 610 Cha Kwo Ling Road, Kowloon
 Tel: 23489211-4 Fax: (852) 27727666

REV.	DATE	AMENDMENT	REVISED BY

FACTORY 01	W/CENTRE MAX/S/A/FAB	CUT ENDS	FINISH EC-DG-D334232-ZD1 (AL1)	噴塗 POST PAINT	PART
Standard X X . = ±1	Angle ±1'	DATE 5/8/2023	DRAWN YEUNG	PRE PAINT	SUB ASSEM.
Tolerances X X . X = ±05	Squareness ±1'	SCALE 1:5	TRACK TYPE S.....		
PROJECT J853-PODIUM ALUM CEILING & FEATURE CLADDING T6 3/F	JOB NO. J853	DRAWING TITLE 鋁板天花加工圖 3mm THK. ALUM. PLATE	DRAWING NO. T6-3FCE01-09-03	SHT. -/-	REV. -

E:\J853 PODIUM ALUM CEILING\T6 3/F\T6 3/F\6 OF ALUM FAB NO 1116-SPED01-01 10.dwg 40456 周一, 08 五月 2023 08:35

REV.	CHECKED BAR BY	PART NUMBER	Dim. A	Dim. B	Dim. C	Dim. D	Dim. E	Dim. F	Dim. G	QTY	Inv. Code	ASSEMBLE ON PARTS	EXTR. DRAWING	
-		T6-3FCE01-10-01								1			PART DRAWING	

注: 所有隅角倒V状(貼焊)

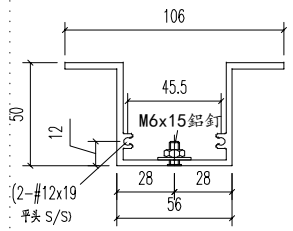
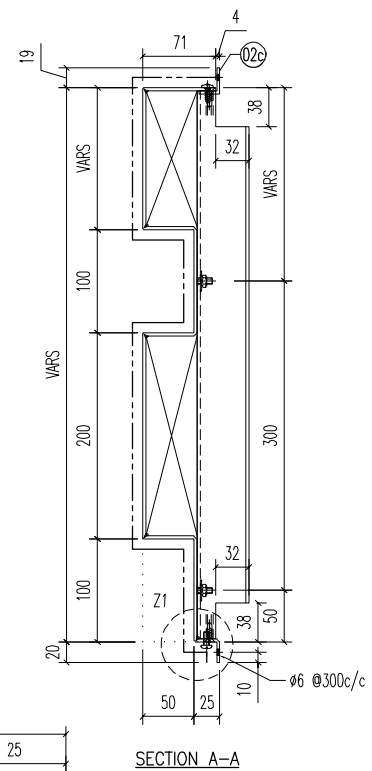
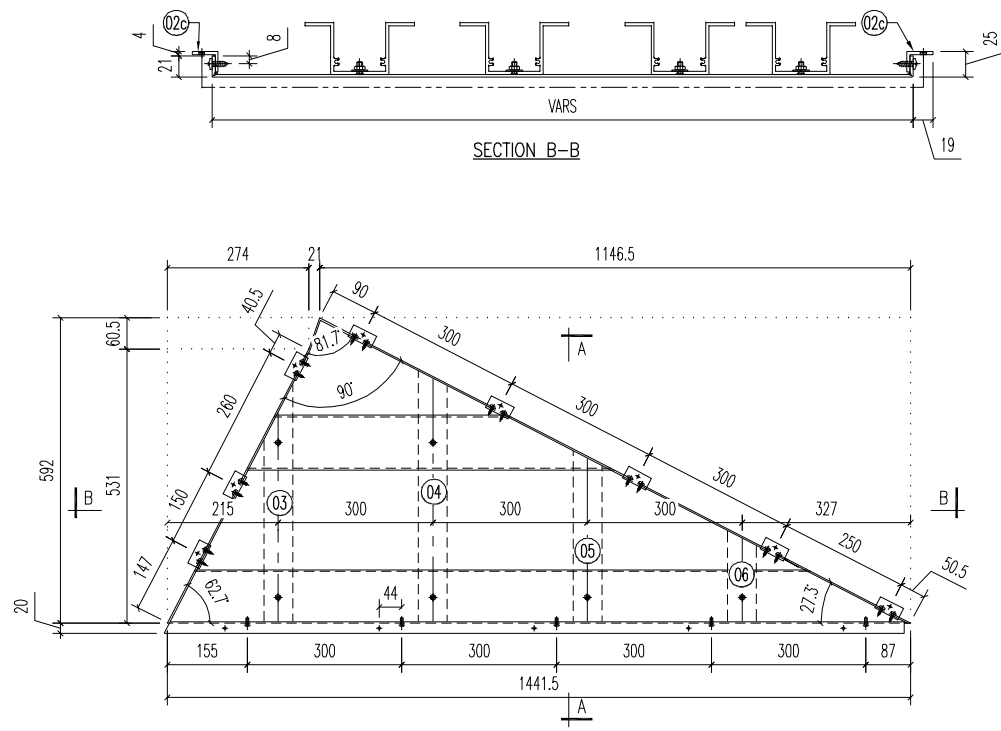

03 A1 鋁型材

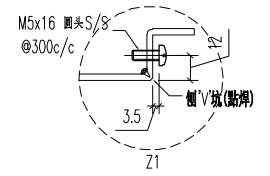

注: 邊距 < 85mm
邊長切除 26mm

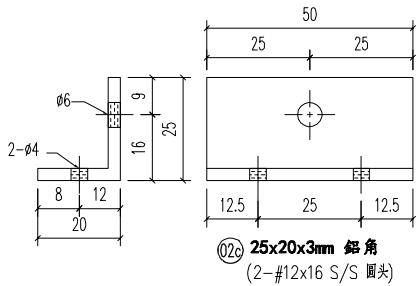
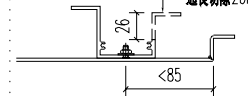

06	A1 鋁型材	175.5	開料	1	
05	A1 鋁型材	330.5	開料	3	
04	A1 鋁型材	485.5	開料	1	
03	A1 鋁型材	459.5	開料	3	
02c	25x20x3mm 鋁角	50	開料	4	
序號	材料規格	長度	配件描述	數量	備註

美特鋁質有限公司
MIDI ALUMINIUM FABRICATOR LTD.
 Units 6-8, Sunray Industrial Centre, 1/F
 610 Cha Kwo Ling Road, Kowloon
 Tel: 23489211-4 Fax: (852) 27727666

PROJECT J853-PODIUM ALUM CEILING & FEATURE CLADDING T6 3/F
 JOB NO. J853

FACTORY 01	W/CENTRE MCH/SQA/FAB	CUT ENDS	FINISH EC-DG-D334232-ZD1 (AL1)	噴塗	POST PAINT	PART
Standard X X . = ±1	Angle ±1'	DATE 5/8/2023	DRAWN YEUNG	SCALE 1:5	PRE PAINT	SUB ASSEM.
Tolerances X X . X = ±0.5	Squareness ±1'	DRAWING TITLE 鋁板天花加工圖 3mm THK. ALUM. PLATE	DRAWING NO. T6-3FCE01-10-01	SHT. -/-	TRACK TYPE S....	REV. -

REV.	DATE	AMENDMENT	REVISED BY
------	------	-----------	------------

E:\J853 PODIUM ALUM CEILING\T6 3/F\T6 3F ALUM FAB NO 1116-SPCE01-01\10.dwg 40456 周一, 08 五月 2023 08:35

REV.	CHECKED BAR BY	PART NUMBER	Dim. A	Dim. B	Dim. C	Dim. D	Dim. E	Dim. F	Dim. G	QTY	Inv. Code	ASSEMBLE ON PARTS	EXTR. DRAWING	
-		T6-3FCE02-01-01								16			PART DRAWING	

注: 所有兩角側V坑(貼焊)

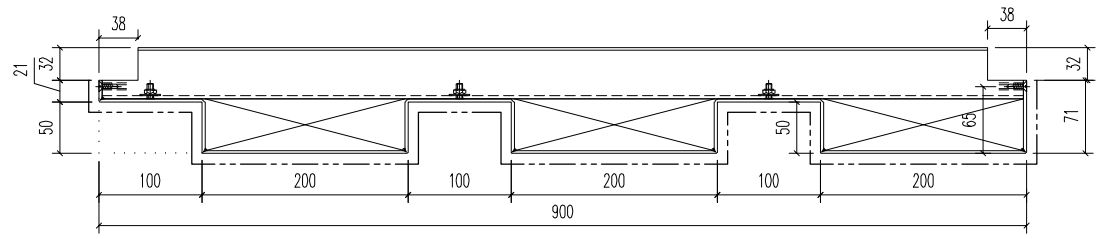

SECTION B-B

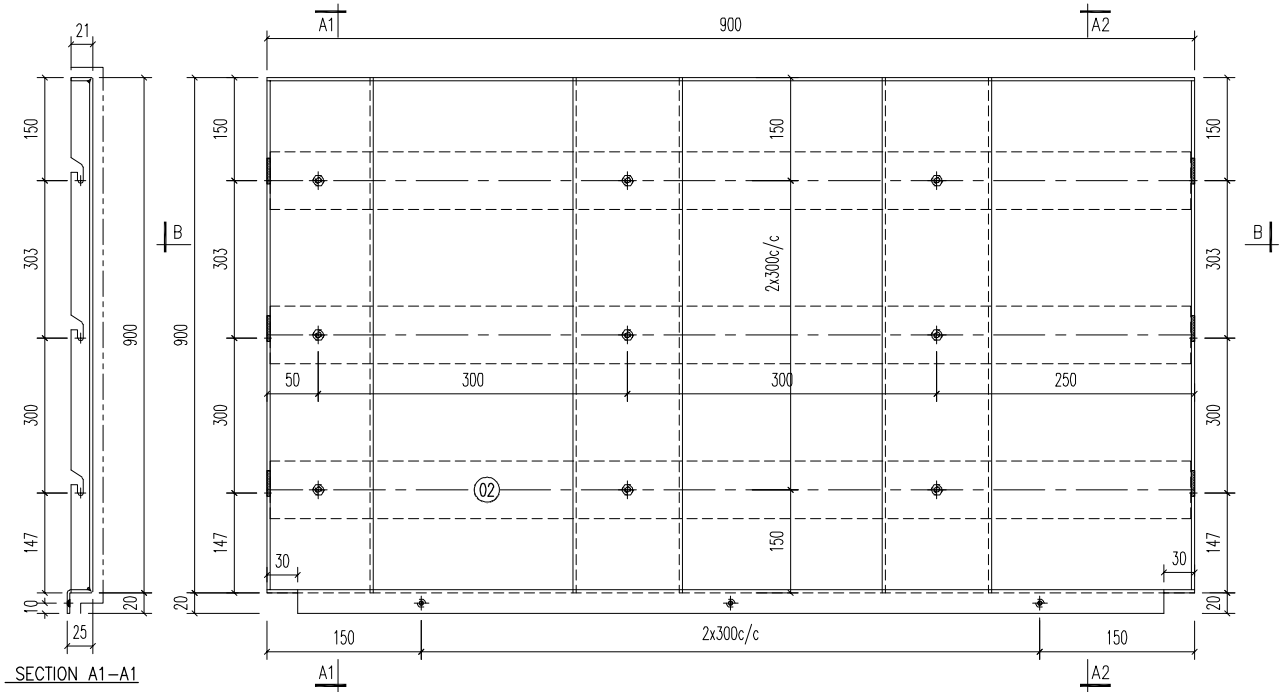

SECTION A1-A1

SECTION A2-A2

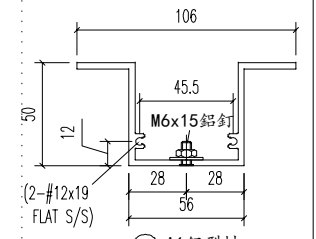

03 A1 鋁型材

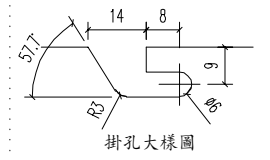

掛孔大樣圖

03	A1 鋁型材	893	開料	3	
序號	材料規格	長度	配件描述	數量	備註

美特鋁質有限公司
MIDI ALUMINIUM FABRICATOR LTD.
 Units 6-8, Sunray Industrial Centre, 1/F
 610 Cha Kwo Ling Road, Kowloon
 Tel: 23489211-4 Fax: (852) 27727666

REV.	DATE	AMENDMENT	REVISED BY	PROJECT	J853-PODIUM ALUM CEILING & FEATURE CLADDING T6 3/F	JOB NO.	J853
------	------	-----------	------------	---------	--	---------	------

FACTORY	01	W/CENTRE	W/C/S/O/A/FAB	CUT ENDS	FINISH	噴塗	POST PAINT	PART
Standard	X X . = ±1	Angle	±1'	DATE	5/8/2023	EC-DG-D334232-ZD1 (AL1)	PRE PAINT	SUB ASSEM.
Tolerances	X X . X = ±05	Squareness	±1'	DRAWN	YEUNG	SCALE	1:5	TRACK TYPE
DRAWING TITLE	鋁板天花加工圖		3mm THK. ALUM. PLATE		DRAWING NO.	T6-3FCE02-01-01	SHT.	REV.
							-/-	-

E:\J853-PODIUM ALUM CEILING-加工圖\T6 3/F\6 OF ALUM FAB NO 1116-3FCE02-01\10.dwg 40456 周一, 08 五月 2023 08:42

REV.	CHECKED BAR BY	PART NUMBER	Dim. A	Dim. B	Dim. C	Dim. D	Dim. E	Dim. F	Dim. G	QTY	Inv. Code	ASSEMBLE ON PARTS	EXTR. DRAWING	
-		T6-3FCE02-01-02								1			PART DRAWING	

注: 所有隅角倒V坑(貼焊)

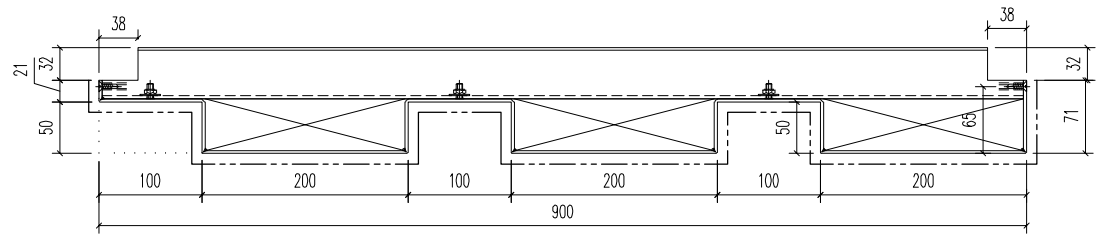

SECTION B-B

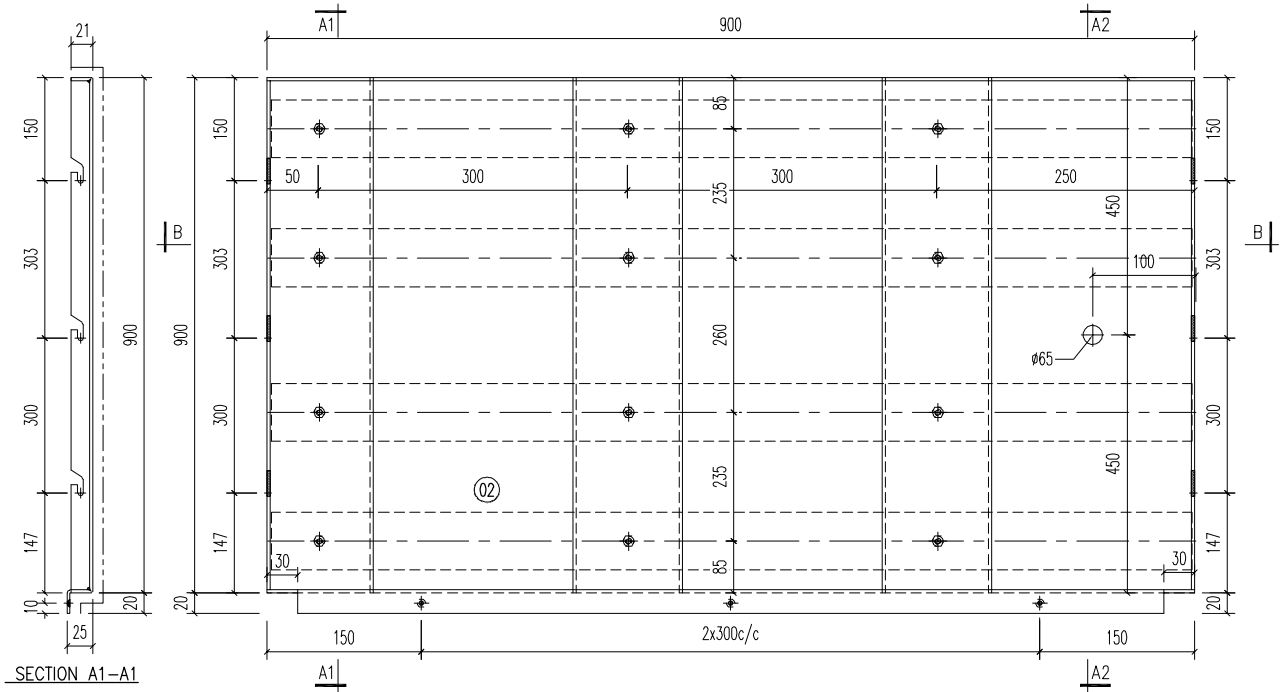

SECTION A1-A1

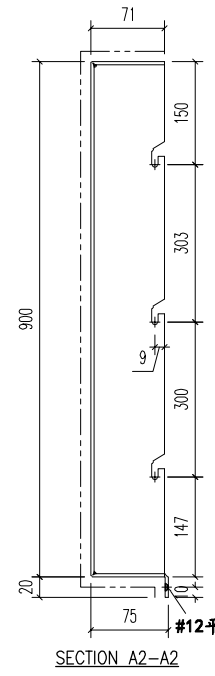

SECTION A2-A2

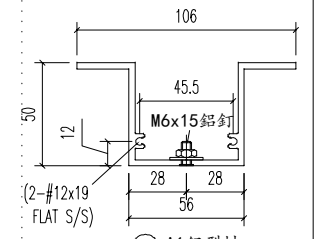

03 A1 鋁型材

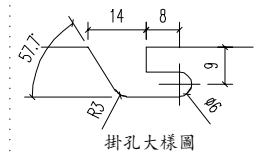

掛孔大樣圖

03	A1 鋁型材	893	开料	4	
序号	材料规格	长度	配件描述	数量	备注

美特鋁質有限公司
MIDI ALUMINIUM FABRICATOR LTD.
 Units 6-8, Sunray Industrial Centre, 1/F
 610 Cha Kwo Ling Road, Kowloon
 Tel: 23489211-4 Fax: (852) 27727666

REV.	DATE	AMENDMENT	REVISED BY	PROJECT	J853-PODIUM ALUM CEILING & FEATURE CLADDING T6 3/F	JOB NO.	J853
------	------	-----------	------------	---------	--	---------	------

FACTORY	01	W/CENTRE	MAXI/SOXA/FAB	CUT ENDS	FINISH	EC-DG-D334232-ZD1 (AL1)	POST PAINT	PART
Standard	X X .	= ±1	Angle	±1'	DATE	5/8/2023	PRE PAINT	SUB ASSEM.
Tolerances	X X . X	= ±05	Squareness	±1'	DRAWN	YEUNG	SCALE	TRACK TYPE
					DRAWING NO.	T6-3FCE02-01-02	1:5	S.....
					DRAWING TITLE	鋁板天花加工圖 3mm THK. ALUM. PLATE	SHT.	REV.
							-/-	-

E:\J853-PODIUM ALUM CEILING-加工圖\T6 3/F\6 OF ALUM FAB NO 1116-3FCE02-01-10.dwg 40456 周- 08 五月 2023 08:42

REV.	CHECKED BAR BY	PART NUMBER	Dim. A	Dim. B	Dim. C	Dim. D	Dim. E	Dim. F	Dim. G	QTY	Inv. Code	ASSEMBLE ON PARTS	EXTR. DRAWING	
-		T6-3FCE02-01-03								1			PART DRAWING	

注: 所有隅角倒V坑(貼焊)

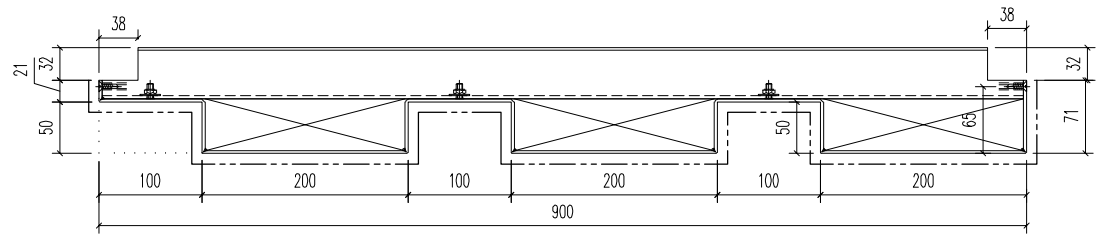

SECTION B-B

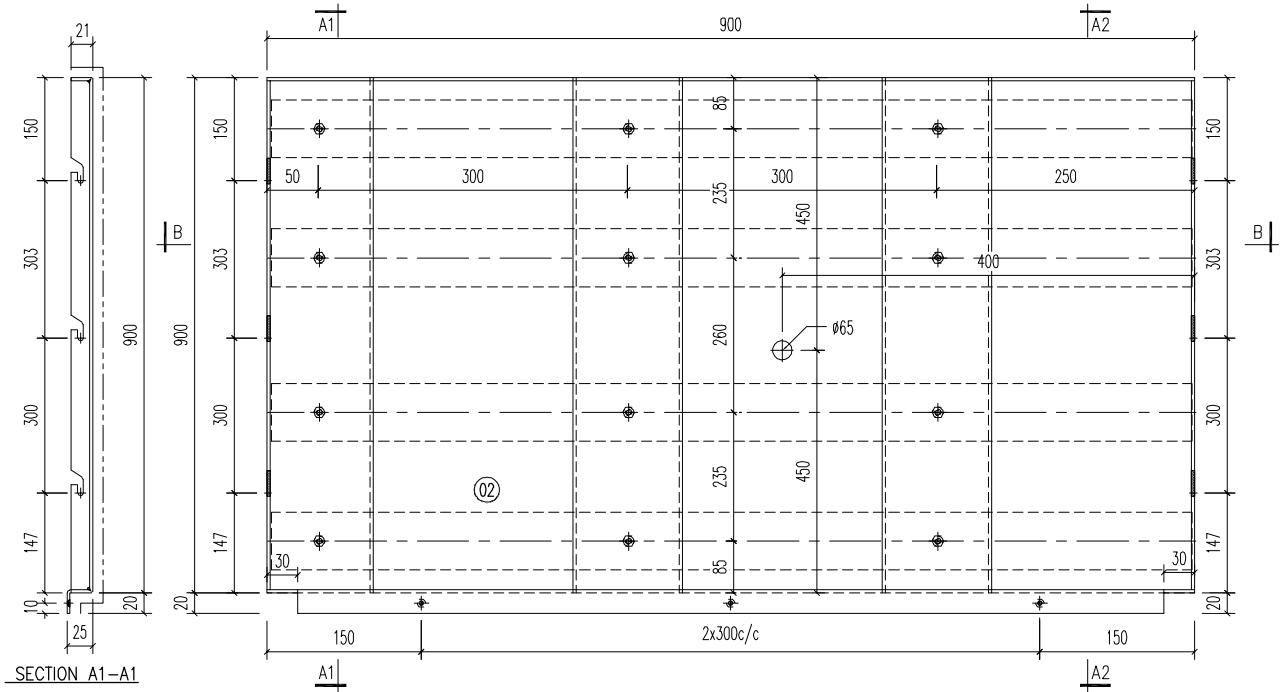

SECTION A1-A1

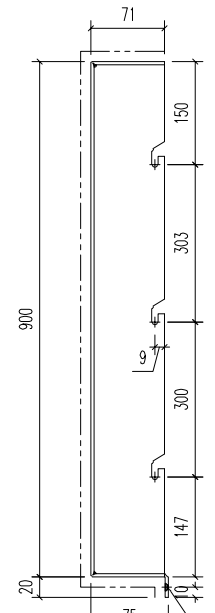

SECTION A2-A2

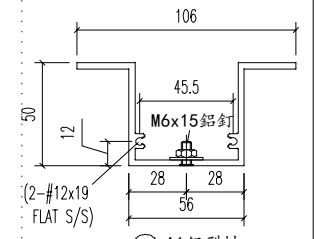

③ A1 鋁型材

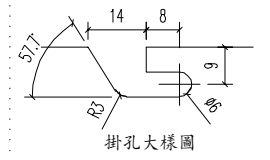

掛孔大樣圖

03	A1 鋁型材	893	開料	4	
序號	材料規格	長度	配件描述	數量	備註

美特鋁質有限公司
MIDI ALUMINIUM FABRICATOR LTD.
 Units 6-8, Sunray Industrial Centre, 1/F
 610 Cha Kwo Ling Road, Kowloon
 Tel: 23489211-4 Fax: (852) 27727666

REV.	DATE	AMENDMENT	REVISED BY
------	------	-----------	------------

PROJECT **J853-PODIUM ALUM CEILING & FEATURE CLADDING T6 3/F** JOB NO. **J853**

FACTORY	W/CENTRE	CUT ENDS	FINISH	噴塗	POST PAINT	PART
01	W/C/S/OA/FAB		EC-DG-D334232-ZD1 (AL1)		PRE PAINT	SUB ASSEM.
Standard	X X . = ±1	Angle ±1'	DATE	DRAWN	SCALE	TRACK TYPE
Tolerances	X X . X = ±05	Squareness ±1'	5/8/2023	YEUNG	1:5	S.....

DRAWING TITLE	DRAWING NO.	SHT.	REV.
鋁板天花加工圖 3mm THK. ALUM. PLATE	T6-3FCE02-01-03	-/-	-

E:\J853-PODIUM ALUM CEILING-加工圖\T6 3/F\6 OF ALUM FAB NO 1116-3FCE02-01-10.dwg 40456 周- 08 五月 2023 08:42

REV.	CHECKED BAR BY	PART NUMBER	Dim. A	Dim. B	Dim. C	Dim. D	Dim. E	Dim. F	Dim. G	QTY	Inv. Code	ASSEMBLE ON PARTS	EXTR. DRAWING	
-		T6-3FCE02-02-01								1			PART DRAWING	

注: 所有兩角圓V坑(貼焊)

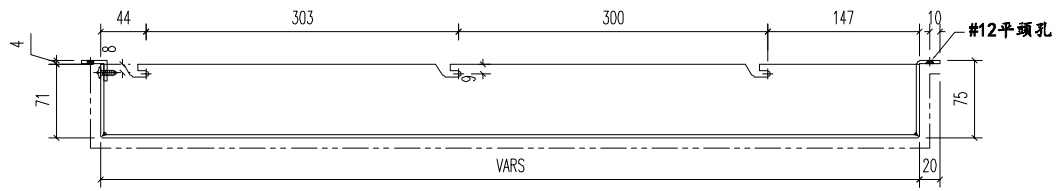

SECTION B-B

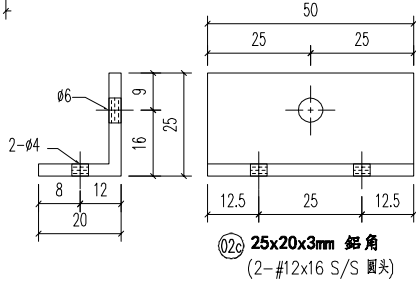
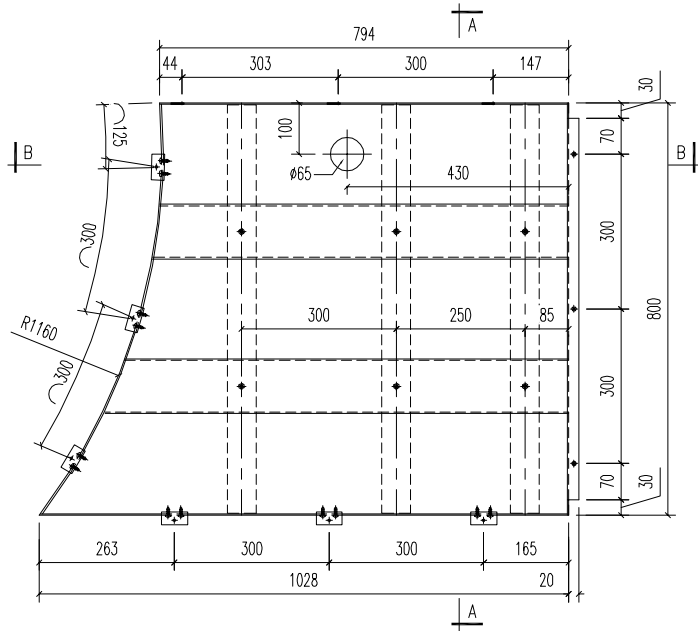

02c 25x20x3mm 鋁角
(2-#12x16 S/S 圓頭)

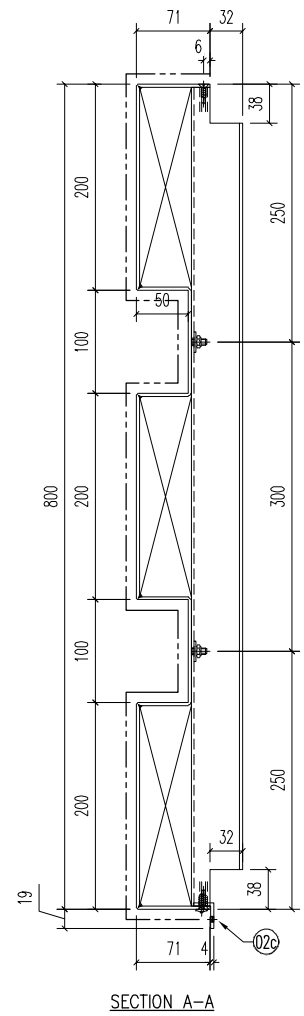

SECTION A-A

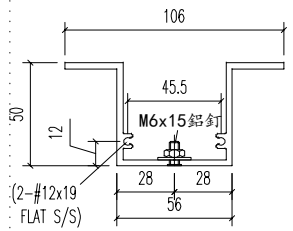

(2-#12x19 FLAT S/S)

03 A1 鋁型材

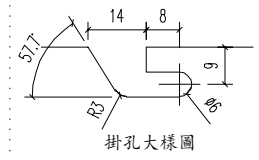

掛孔大樣圖

03	A1 鋁型材	793	開料	3	
02c	25x20x3mm 鋁角	50	開料	6	
序號	材料規格	長度	配件描述	數量	備注

美特鋁質有限公司
MIDI ALUMINIUM FABRICATOR LTD.
 Units 6-8, Sunray Industrial Centre, 1/F
 610 Cha Kwo Ling Road, Kowloon
 Tel: 23489211-4 Fax: (852) 27727666

PROJECT J853-PODIUM ALUM CEILING & FEATURE CLADDING T6 3/F

JOB NO. J853

FACTORY 01	W/CENTRE M/F/S/D/A/FAB	CUT ENDS	FINISH EC-DG-D334232-ZD1 (AL1)	噴塗 POST PAINT	PART
Standard X X . = ±1	Angle ±1'	DATE 5/30/2023	DRAWN YEUNG	SCALE 1:5	SUB ASSEM.
Tolerances X X . X = ±05	Squareness ±1'	DRAWING NO. T6-3FCE02-02-01			TRACK TYPE S.....
REV.	DATE	AMENDMENT	REVISED BY	SHT. -/-	REV. -

E:\J853 PODIUM ALUM CEILING\T6 3/F\T6 3F\6 SF ALUM FAB NO 1116-3FCE02-01\10.dwg 40456 周一, 08 五月 2023 08:42

REV.	CHECKED BAR BY	PART NUMBER	Dim. A	Dim. B	Dim. C	Dim. D	Dim. E	Dim. F	Dim. G	QTY	Inv. Code	ASSEMBLE ON PARTS	EXTR. DRAWING	
-		T6-3FCE02-02-02								3			PART DRAWING	

注: 所有隅角倒V状(貼焊)

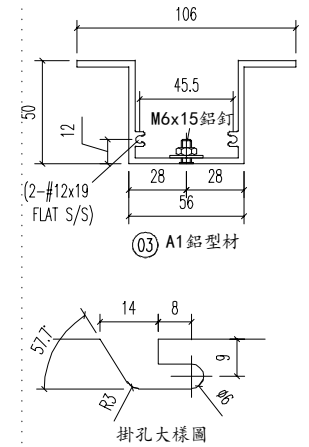
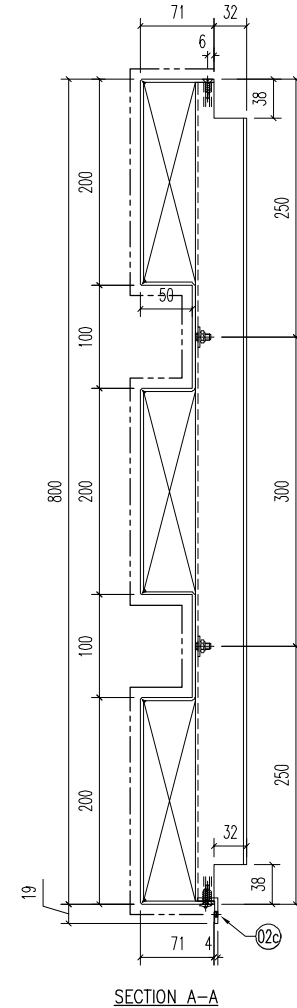
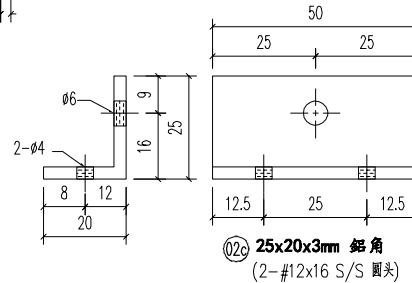
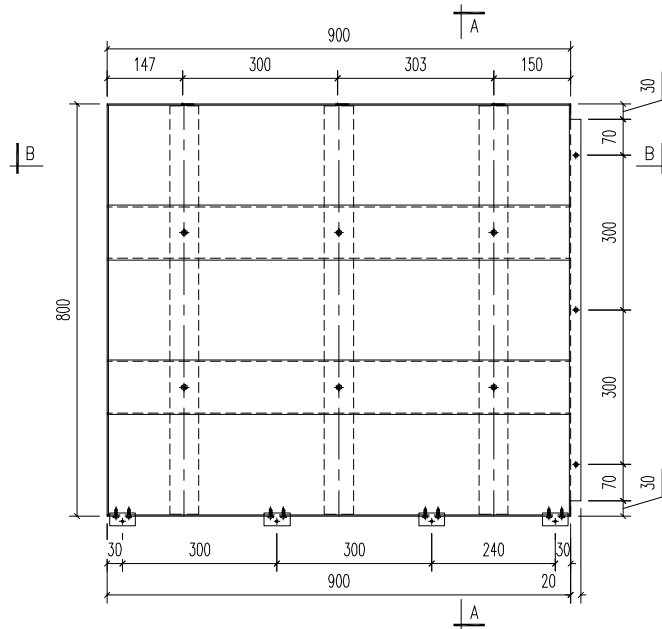
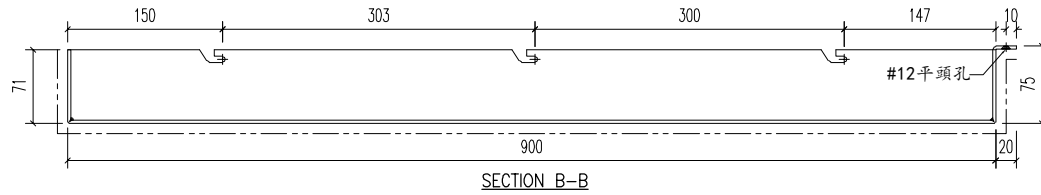

03	A1 鋁型材	793	開料	3	
02c	25x20x3mm 鋁角	50	開料	4	
序號	材料規格	長度	配件描述	數量	備注

美特鋁質有限公司
MIDI ALUMINIUM FABRICATOR LTD.
 Units 6-8, Sunray Industrial Centre, 1/F
 610 Cha Kwo Ling Road, Kowloon
 Tel: 23489211-4 Fax: (852) 27727666

PROJECT J853-PODIUM ALUM CEILING & FEATURE CLADDING T6 3/F
 JOB NO. J853

FACTORY 01	W/CENTRE 1001/S00A/FAB	CUT ENDS	FINISH 噴塗 EC-DG-D334232-ZD1 (AL1)	POST PAINT	PART
Standard X X . = ±1	Angle ±1'	DATE 5/30/2023	DRAWN YEUNG	PRE PAINT	SUB ASSEM.
Tolerances X X . X = ±05	Squareness ±1'	SCALE 1:5			TRACK TYPE S.....
DRAWING TITLE 鋁板天花加工圖 3mm THK. ALUM. PLATE	DRAWING NO. T6-3FCE02-02-02	SHT. -/-	REV. -		

REV.	DATE	AMENDMENT	REVISED BY
------	------	-----------	------------

E:\J853 PODIUM ALUM CEILING\T6 3/F\T6 3/F\6 OF ALUM FAB NO 1116-3FCE02-01\10.dwg 40456 周一, 08 五月 2023 08:42

REV.	CHECKED BAR BY	PART NUMBER	Dim. A	Dim. B	Dim. C	Dim. D	Dim. E	Dim. F	Dim. G	QTY	Inv. Code	ASSEMBLE ON PARTS		EXTR. DRAWING	
-		T6-3FCE02-02-03								2					

注: 所有兩角倒V坑(貼焊)

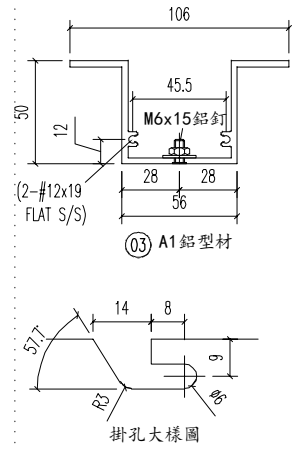
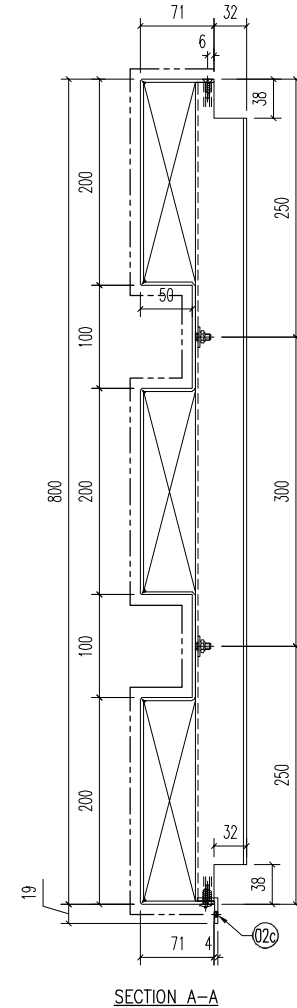
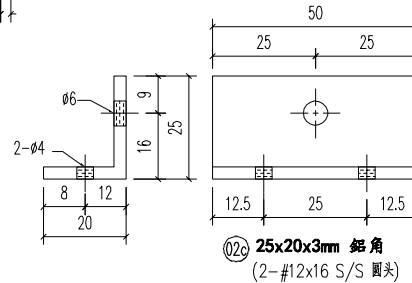
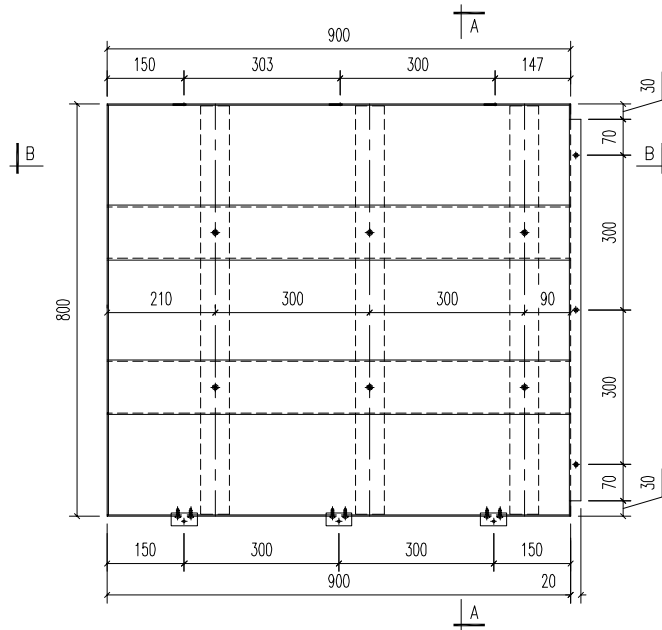
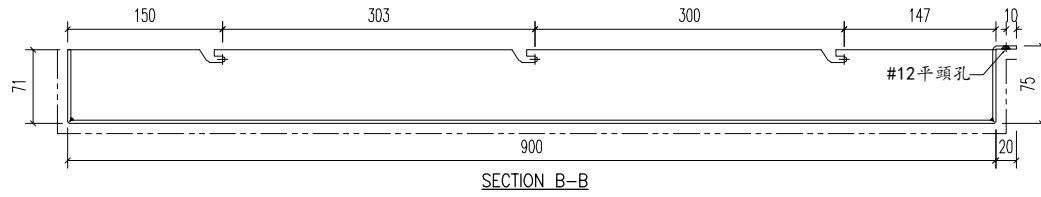

03	A1 鋁型材	793	開料	3	
02c	25x20x3mm 鋁角	50	開料	3	
序號	材料規格	長度	配件描述	數量	備註

美特鋁質有限公司
MIDI ALUMINIUM FABRICATOR LTD.
 Units 6-8, Sunray Industrial Centre, 1/F
 610 Cha Kwo Ling Road, Kowloon
 Tel: 23489211-4 Fax: (852) 27727666

PROJECT J853-PODIUM ALUM CEILING & FEATURE CLADDING T6 3/F
 JOB NO. J853

FACTORY 01	W/CENTRE MOM/SO/A/FAB	CUT ENDS	FINISH EC-DG-D334232-ZD1 (AL1)	噴塗 POST PAINT	PART
Standard X X . = ±1	Angle ±1'	DATE 5/30/2023	DRAWN YEUNG	SCALE 1:5	SUB ASSEM.
Tolerances X X . X = ±05	Squareness ±1'				TRACK TYPE S.....
DRAWING TITLE 鋁板天花加工圖 3mm THK. ALUM. PLATE			DRAWING NO. T6-3FCE02-02-03		SHT. -/-
REV.			DATE		REV. -

REV.	CHECKED BAR BY	PART NUMBER	Dim. A	Dim. B	Dim. C	Dim. D	Dim. E	Dim. F	Dim. G	QTY	Inv. Code	ASSEMBLE ON PARTS	EXTR. DRAWING	
-		T6-3FCE02-02-04								1			PART DRAWING	

注: 所有兩角側V坑(貼焊)

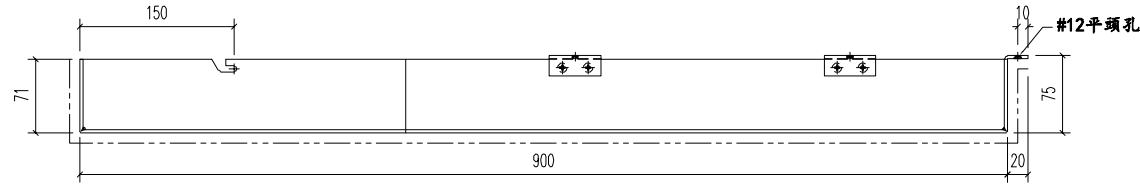

SECTION B-B

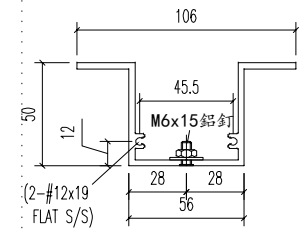
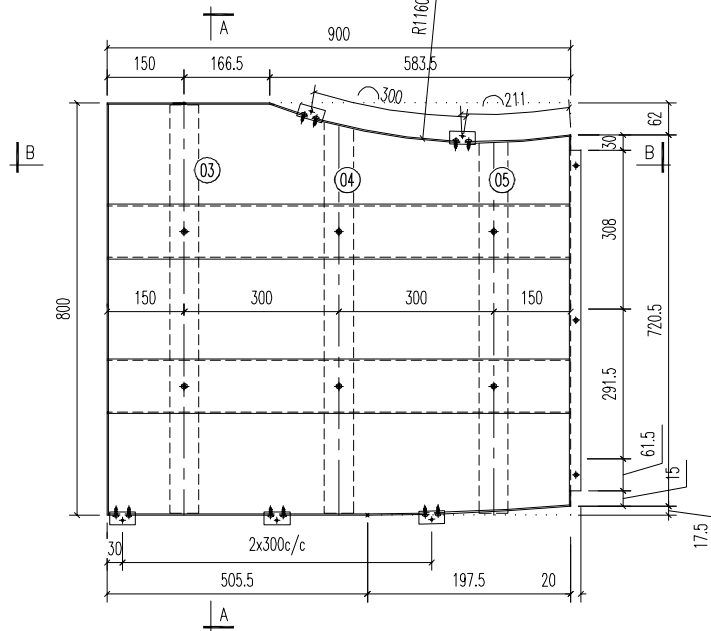

掛孔大樣圖

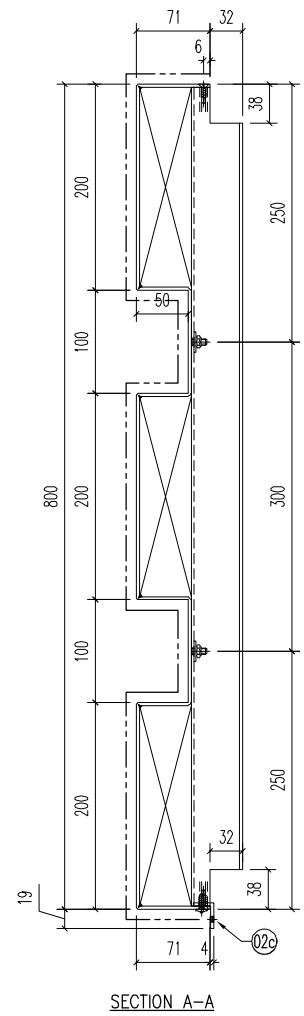
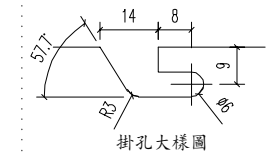

SECTION A-A

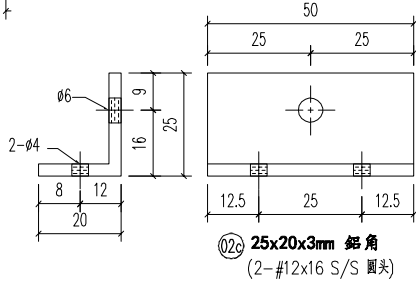

02c 25x20x3mm 鋁角 (2-#12x16 S/S 圓頭)

05	A1 鋁型材	718.5	開料	1	
04	A1 鋁型材	758	開料	1	
03	A1 鋁型材	793	開料	1	
02c	25x20x3mm 鋁角	50	開料	3	
序號	材料規格	長度	配件描述	數量	備註

美特鋁質有限公司
MIDI ALUMINIUM FABRICATOR LTD.
 Units 6-8, Sunray Industrial Centre, 1/F
 610 Cha Kwo Ling Road, Kowloon
 Tel: 23489211-4 Fax: (852) 2727666

PROJECT J853-PODIUM ALUM CEILING & FEATURE CLADDING T6 3/F
 JOB NO. J853

FACTORY 01	W/CENTRE 1001/S00A/FAB	CUT ENDS	FINISH 噴塗 EC-DG-D334232-ZD1 (AL1)	POST PAINT	PART
Standard X X . = ±1	Angle ±1'	DATE 5/20/2023	DRAWN YEUNG	PRE PAINT	SUB ASSEM.
Tolerances X X . X = ±05	Squareness ±1'	SCALE 1:5	TRACK TYPE S....		
DRAWING TITLE 鋁板天花加工圖 3mm THK. ALUM. PLATE	DRAWING NO. T6-3FCE02-02-04	SHT. -/-	REV. -		

REV.	DATE	AMENDMENT	REVISED BY
------	------	-----------	------------

E:\J853-PODIUM ALUM CEILING-01\16.34\16.34\16.34\ALUM FAB NO 1116-3FCE02-01\10.dwg 40456 周一, 08 五月 2023 08:42

REV.	CHECKED BAR BY	PART NUMBER	Dim. A	Dim. B	Dim. C	Dim. D	Dim. E	Dim. F	Dim. G	QTY	Inv. Code	ASSEMBLE ON PARTS	EXTR. DRAWING	
-		T6-3FCE02-02-05								1			PART DRAWING	

注: 所有隅角倒V状(貼焊)

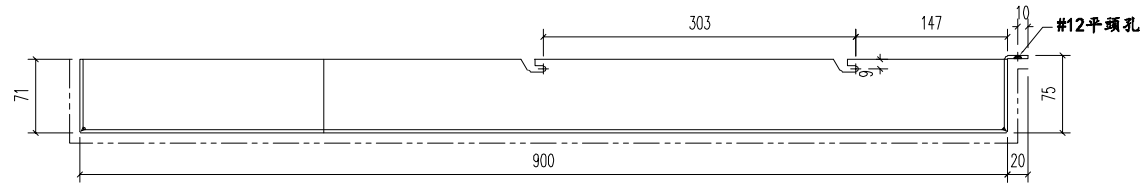

SECTION B-B

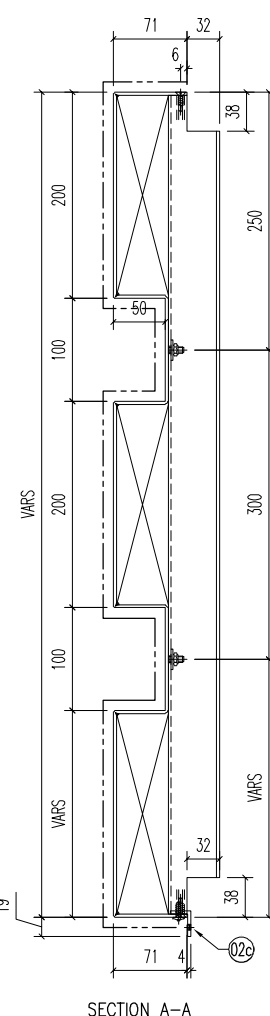
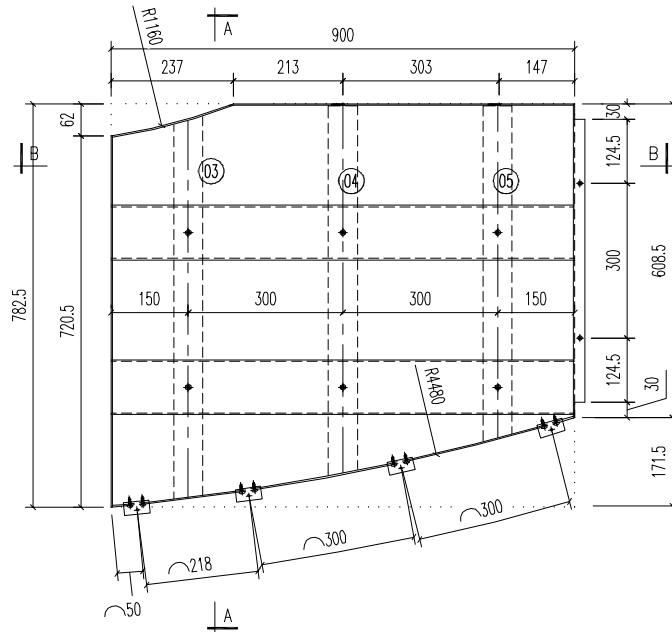

SECTION A-A

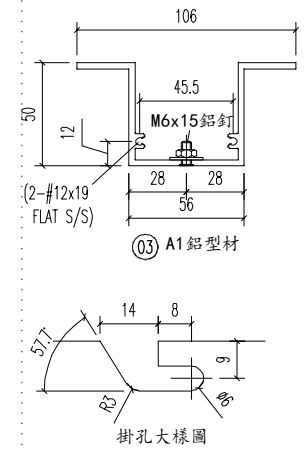

掛孔大樣圖

05	A1 鋁型材	651	開料	1	
04	A1 鋁型材	717.5	開料	1	
03	A1 鋁型材	741	開料	1	
02c	25x20x3mm 鋁角	50	開料	4	
序號	材料規格	長度	配件描述	數量	備註

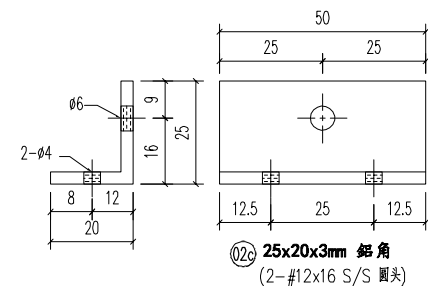

02c 25x20x3mm 鋁角 (2-#12x16 S/S 圓頭)

REV.	DATE	AMENDMENT	REVISED BY

美特鋁質有限公司
MIDI ALUMINIUM FABRICATOR LTD.
 Units 6-8, Sunray Industrial Centre, 1/F
 610 Cha Kwo Ling Road, Kowloon
 Tel:23489211-4 Fax:(852)27727666

PROJECT J853-PODIUM ALUM CEILING & FEATURE CLADDING T6 3/F

JOB NO. J853

FACTORY 01	W/CENTRE W/XH/S/D/A/FAB	CUT ENDS	FINISH 噴塗 EC-DG-D334232-ZD1 (AL1)
Standard X X . = ±1	Angle ±1'	DATE 5/20/2023	DRAWN YEUNG
Tolerances X X . X = ±05	Squareness ±1'		SCALE 1:5
DRAWING TITLE 鋁板天花加工圖 3mm THK. ALUM. PLATE	DRAWING NO. T6-3FCE02-02-05	SHT. -/-	REV. -

POST PAINT	PART
PRE PAINT	SUB ASSEM.
SCALE 1:5	TRACK TYPE S.....
SHT. -/-	REV. -

E:\J853 PODIUM ALUM CEILING\T6 3/F\T6 3F\T6 3F ALUM FAB NO 1116-3FCE02-01\10.dwg 40456 周一, 08 五月 2023 08:42

REV.	CHECKED BAR BY	PART NUMBER	Dim. A	Dim. B	Dim. C	Dim. D	Dim. E	Dim. F	Dim. G	QTY	Inv. Code	ASSEMBLE ON PARTS	EXTR. DRAWING	
-		T6-3FCE02-02-06								1			PART DRAWING	

注: 所有兩角側 V 坑 (貼焊)

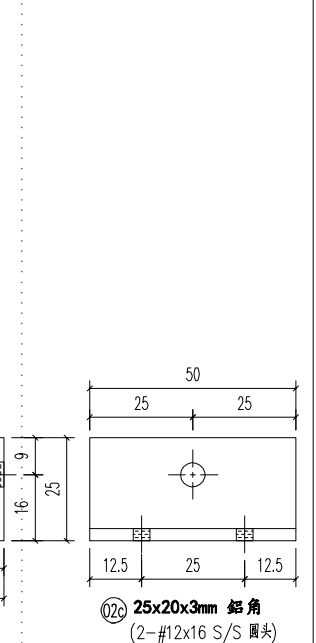
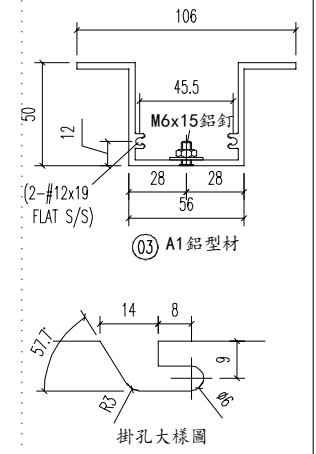
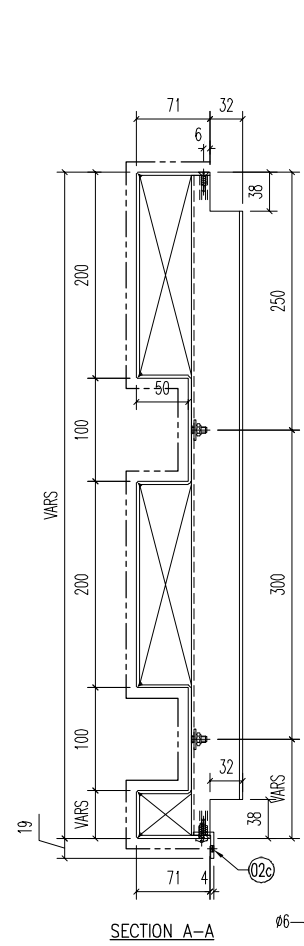
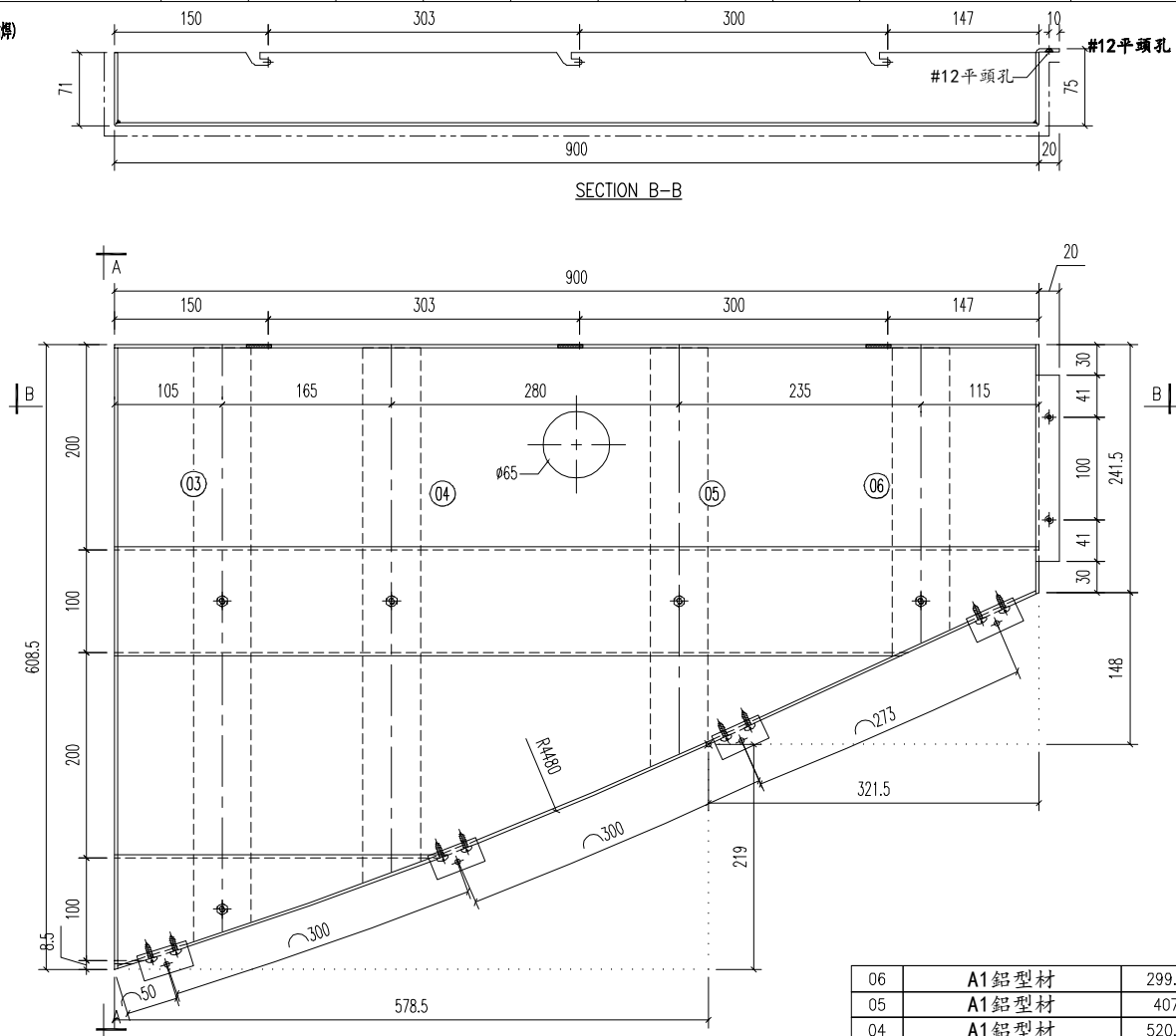

序号	材料规格	长度	配件描述	数量	备注
06	A1 鋁型材	299.5	开料	1	
05	A1 鋁型材	407	开料	1	
04	A1 鋁型材	520.5	开料	1	
03	A1 鋁型材	577	开料	1	
02c	25x20x3mm 鋁角	50	开料	4	

美特鋁質有限公司
MIDI ALUMINIUM FABRICATOR LTD.
 Units 6-8, Sunray Industrial Centre, 1/F
 610 Cha Kwo Ling Road, Kowloon
 Tel: 23489211-4 Fax: (852) 27727666

PROJECT **J853-PODIUM ALUM CEILING & FEATURE CLADDING T6 3/F** JOB NO. **J853**

FACTORY 01	W/CENTRE MOMI/SOXA/FAB	CUT ENDS	FINISH EC-DG-D334232-ZD1 (AL1)	噴塗	POST PAINT	PART
Standard X X . = ±1	Angle ±1'	DATE 5/30/2023	DRAWN YEUNG	SCALE 1:5	PRE PAINT	SUB ASSEM.
Tolerances X X . X = ±05	Squareness ±1'	DRAWING TITLE 鋁板天花加工圖 3mm THK. ALUM. PLATE	DRAWING NO. T6-3FCE02-02-06	SHT. -/-	TRACK TYPE S.....	REV. -

REV.	DATE	AMENDMENT	REVISED BY

E:\J853 PODIUM ALUM CEILING-主圖\T6 3/F\6 OF ALUM FAB NO 1116-3FCE02-01 TO.dwg 40456 周-一, 08 五月 2023 08:42

REV.	CHECKED BAR BY	PART NUMBER	Dim. A	Dim. B	Dim. C	Dim. D	Dim. E	Dim. F	Dim. G	QTY	Inv. Code	ASSEMBLE ON PARTS	EXTR. DRAWING	
-		T6-3FCE02-02-07								1			PART DRAWING	

注: 所有兩角圓V坑(貼焊)

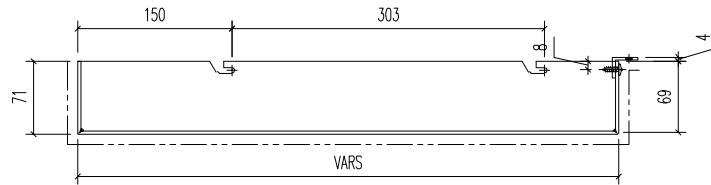

SECTION B-B

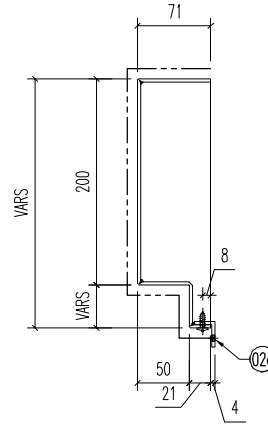
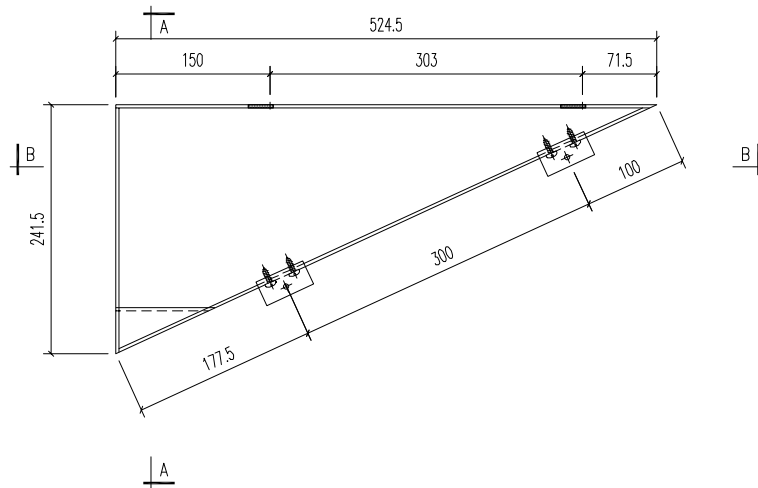

SECTION A-A

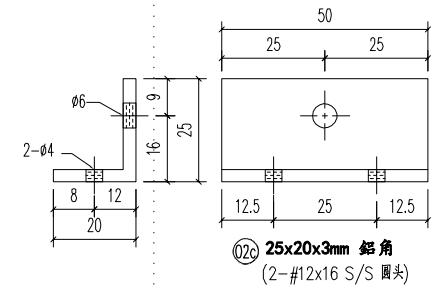
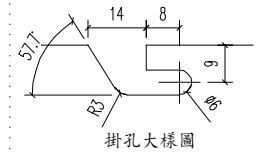

02c	25x20x3mm 鋁角	50	開料	2	
序號	材料規格	長度	配件描述	數量	備註

美特鋁質有限公司
MIDI ALUMINIUM FABRICATOR LTD.
 Units 6-8, Sunray Industrial Centre, 1/F
 610 Cha Kwo Ling Road, Kowloon
 Tel:23489211-4 Fax:(852)27727666

PROJECT J853-PODIUM ALUM CEILING & FEATURE CLADDING T6 3/F
 JOB NO. J853

FACTORY 01	W/CENTRE MAX/S/OA/FAB	CUT ENDS	FINISH EC-DG-D334232-ZD1 (AL1)	噴塗	POST PAINT	PART	
Standard X X . = ±1	Angle ±1'	DATE 5/30/2023	DRAWN YEUNG	SCALE 1:5	PRE PAINT	SUB ASSEM.	
Tolerances X X . X = ±05	Squareness ±1'					TRACK TYPE S.....	
REV.	DATE	AMENDMENT	REVISED BY	DRAWING TITLE 鋁板天花加工圖 3mm THK. ALUM. PLATE	DRAWING NO. T6-3FCE02-02-07	SHT. -/-	REV. -

E:\J853 PODIUM ALUM CEILING\T6 3/F\T6 3F\T6 3F ALUM FAB NO 1116-3FCE02-07 1to.dwg 40456 周一, 08 五月 2023 08:42

REV.	CHECKED BAR BY	PART NUMBER	Dim. A	Dim. B	Dim. C	Dim. D	Dim. E	Dim. F	Dim. G	QTY	Inv. Code	ASSEMBLE ON PARTS		EXTR. DRAWING	
-		T6-3FCE02-03-01								1				PART DRAWING	

注: 所有兩角側V坑(貼牌)

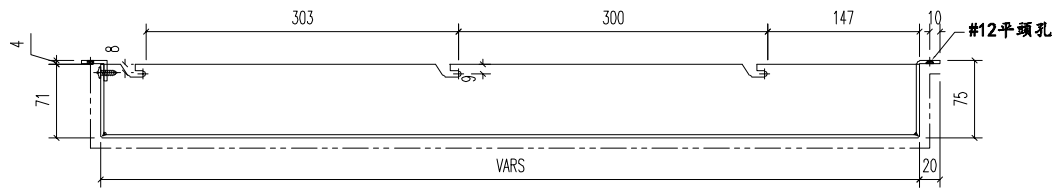

SECTION B-B

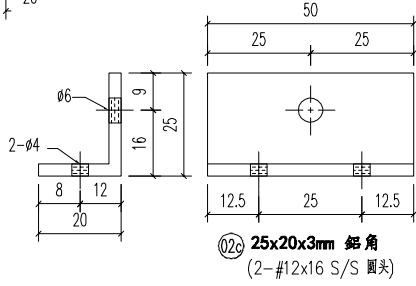
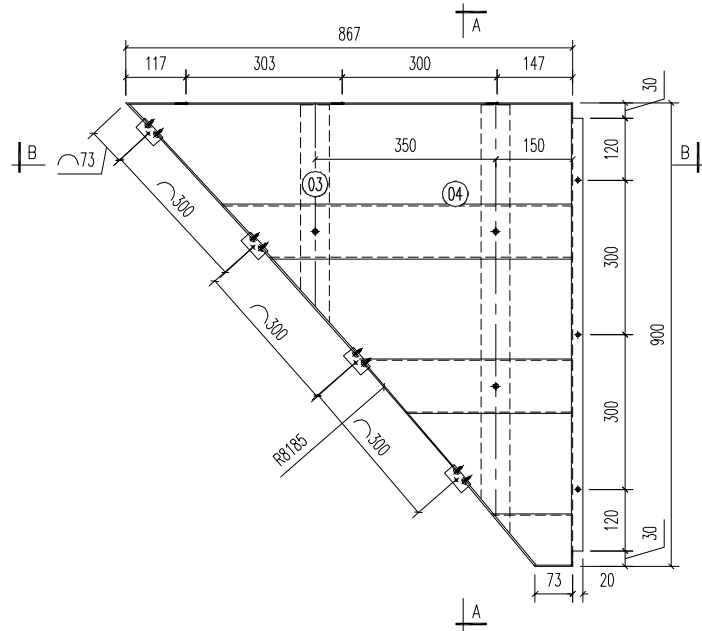

02c 25x20x3mm 鋁角
(2-#12x16 S/S 圓頭)

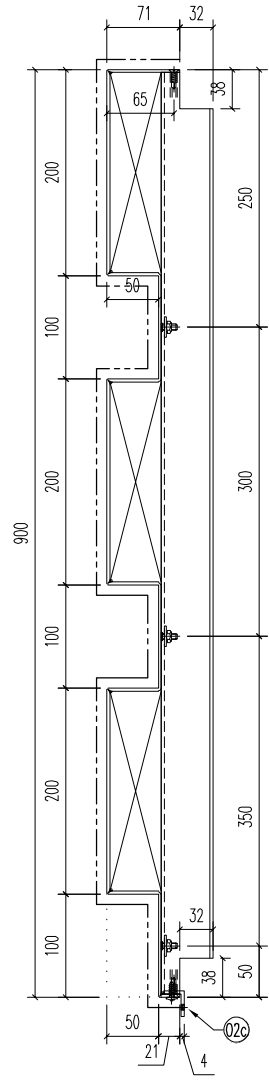

SECTION A-A

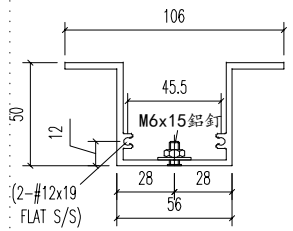

03 A1 鋁型材

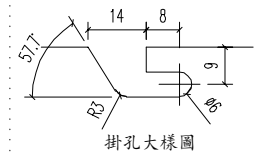

掛孔大樣圖

04	A1 鋁型材	830.5	開料	1	
03	A1 鋁型材	421.5	開料	1	
02c	25x20x3mm 鋁角	50	開料	4	
序號	材料規格	長度	配件描述	數量	備註

美特鋁質有限公司
MIDI ALUMINIUM FABRICATOR LTD.
 Units 6-8, Sunray Industrial Centre, 1/F
 610 Cha Kwo Ling Road, Kowloon
 Tel: 23489211-4 Fax: (852) 27727666

PROJECT J853-PODIUM ALUM CEILING & FEATURE CLADDING T6 3/F
 JOB NO. J853

FACTORY 01	W/CENTRE MATERIAL/SOURCE/FAB	CUT ENDS	FINISH EC-DG-D334232-ZD1 (AL1)	噴塗	POST PAINT	PART
Standard X X . = ±1	Angle ±1'	DATE 5/20/2023	DRAWN YEUNG	SCALE 1:5	PRE PAINT	SUB ASSEM.
Tolerances X X . X = ±05	Squareness ±1'	DRAWING TITLE 鋁板天花加工圖 3mm THK. ALUM. PLATE	DRAWING NO. T6-3FCE02-03-01	SHT. -/-	REV. -	TRACK TYPE S.....

REV.	DATE	AMENDMENT	REVISED BY
------	------	-----------	------------

E:\J853-PODIUM ALUM CEILING-03-01\T6 3/F\T6 3F ALUM FAB NO 1116-3FCE02-01\10.dwg 40456 周一, 08 五月 2023 08:42

REV.	CHECKED BAR BY	PART NUMBER	Dim. A	Dim. B	Dim. C	Dim. D	Dim. E	Dim. F	Dim. G	QTY	Inv. Code	ASSEMBLE ON PARTS		EXTR. DRAWING	
-		T6-3FCE02-03-02								1				PART DRAWING	

注: 所有兩角倒V坑(貼焊)

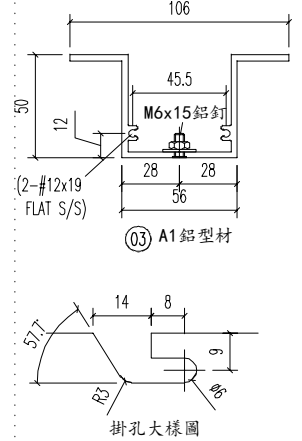
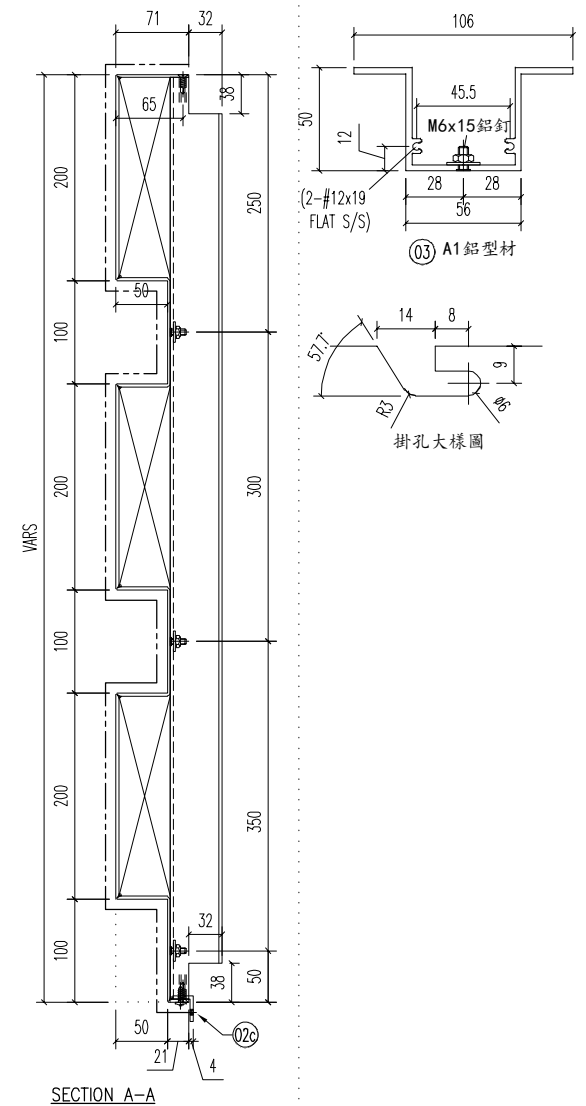
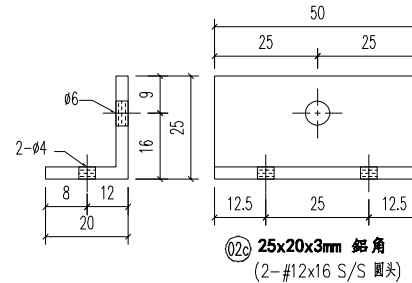
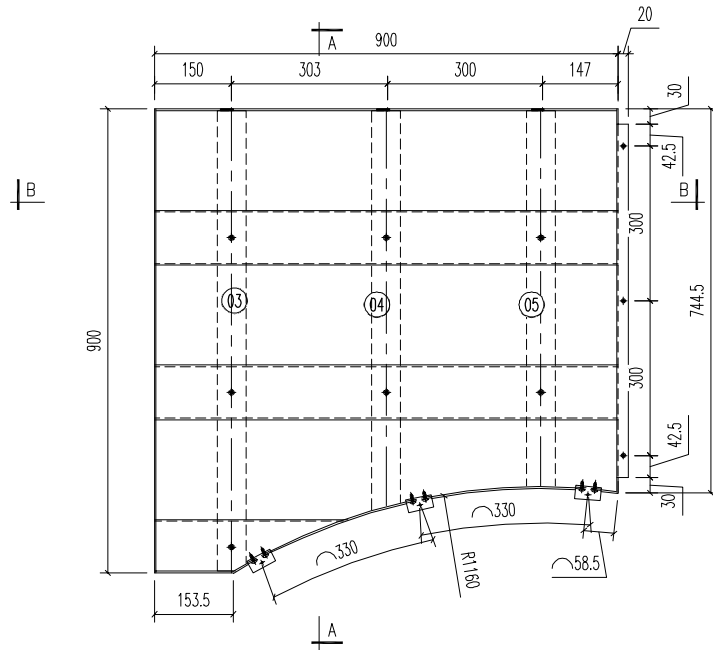
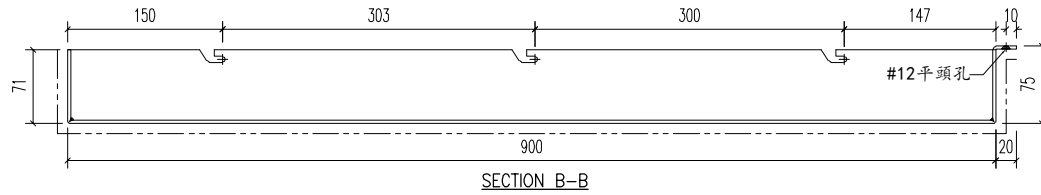

05	A1 鋁型材	728	開料	1	
04	A1 鋁型材	774.5	開料	1	
03	A1 鋁型材	893	開料	1	
02c	25x20x3mm 鋁角	50	開料	3	
序號	材料規格	長度	配件描述	數量	備注

美特鋁質有限公司
MIDI ALUMINIUM FABRICATOR LTD.
 Units 6-8, Sunray Industrial Centre, 1/F
 610 Cha Kwo Ling Road, Kowloon
 Tel: 23489211-4 Fax: (852) 27727666

PROJECT J853-PODIUM ALUM CEILING & FEATURE CLADDING T6 3/F
 JOB NO. J853

FACTORY 01	W/CENTRE MCH/SQA/FAB	CUT ENDS	FINISH EC-DG-D334232-ZD1 (AL1)	噴塗	POST PAINT	PART
Standard X X . = ±1	Angle ±1'	DATE 5/20/2023	DRAWN YEUNG	SCALE 1:5	PRE PAINT	SUB ASSEM.
Tolerances X X . X = ±05	Squareness ±1'	DRAWING TITLE 鋁板天花加工圖 3mm THK. ALUM. PLATE	DRAWING NO. T6-3FCE02-03-02	SHT. -/-	TRACK TYPE S.....	REV. -

REV.	DATE	AMENDMENT	REVISED BY
------	------	-----------	------------

E:\J853 PODIUM ALUM CEILING\T6 3/F\T6 3F\T6 3FCE02-01\10.dwg 40456 周一, 08 五月 2023 08:42

REV.	CHECKED BY	PART NUMBER	Dim. A	Dim. B	Dim. C	Dim. D	Dim. E	Dim. F	Dim. G	QTY	Inv. Code	ASSEMBLE ON PARTS	EXTR. DRAWING	
-		T6-3FCE02-03-04								1			PART DRAWING	

注: 所有兩角圓V坑(貼焊)

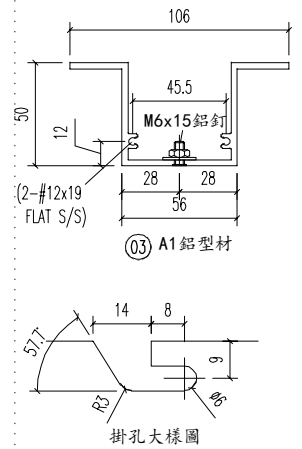
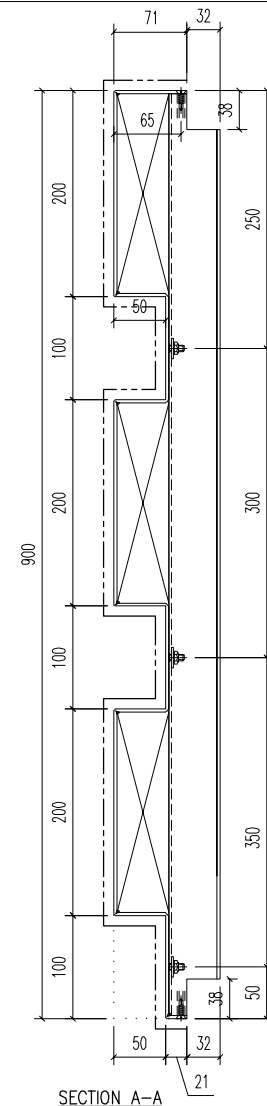
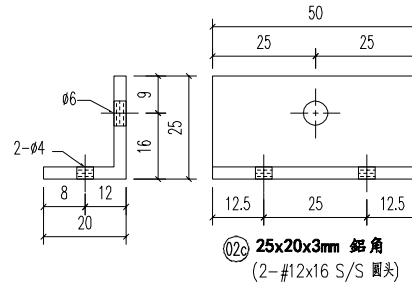
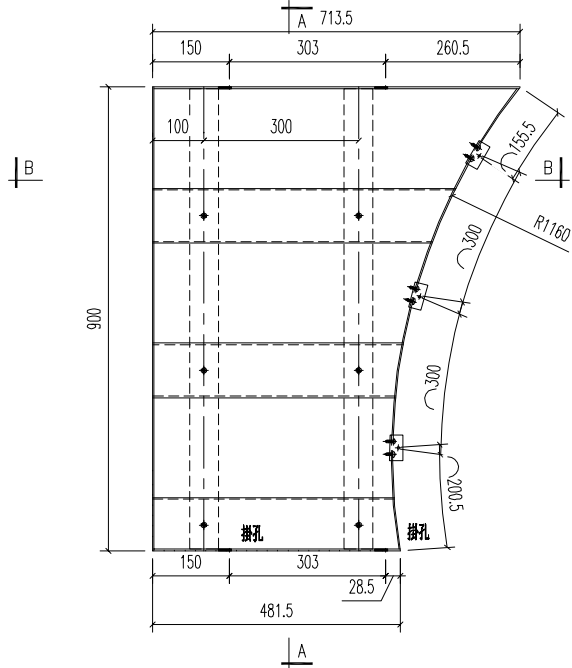
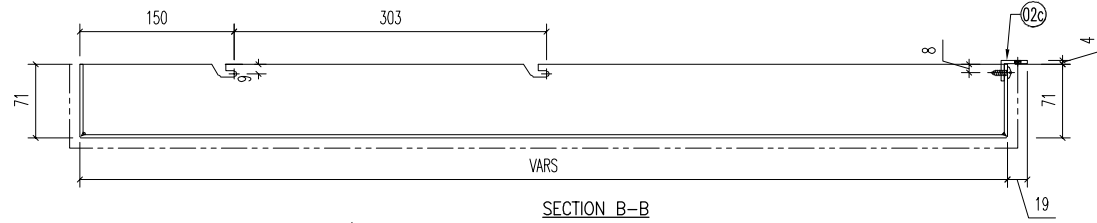

03	A1 鋁型材	893	開料	2	
02c	25x20x3mm 鋁角	50	開料	3	
序號	材料規格	長度	配件描述	數量	備註

美特鋁質有限公司
MIDI ALUMINIUM FABRICATOR LTD.
 Units 6-8, Sunray Industrial Centre, 1/F
 610 Cha Kwo Ling Road, Kowloon
 Tel: 23489211-4 Fax: (852) 27727666

PROJECT J853-PODIUM ALUM CEILING & FEATURE CLADDING T6 3/F
 JOB NO. J853

FACTORY 01	W/CENTRE 1001/S00A/FAB	CUT ENDS	FINISH 噴塗 EC-DG-D334232-ZD1 (AL1)	POST PAINT	PART
Standard X X . = ±1	Angle ±1'	DATE 5/20/2023	DRAWN YEUNG	PRE PAINT	SUB ASSEM.
Tolerances X X . X = ±05	Squareness ±1'	SCALE 1:5			TRACK TYPE S....
DRAWING TITLE 鋁板天花加工圖 3mm THK. ALUM. PLATE	DRAWING NO. T6-3FCE02-03-04	SHT. -/-	REV. -		

REV.	DATE	AMENDMENT	REVISED BY
------	------	-----------	------------

E:\J853-PODIUM ALUM CEILING\T6 3/F\T6 3/F\6 OF ALUM FAB NO 1116-3FCE02-01\10.dwg 40456 周一, 08 五月 2023 08:42

REV.	CHECKED BAR BY	PART NUMBER	Dim. A	Dim. B	Dim. C	Dim. D	Dim. E	Dim. F	Dim. G	QTY	Inv. Code	ASSEMBLE ON PARTS	EXTR. DRAWING	
-		T6-3FCE02-03-05								1			PART DRAWING	

注: 所有兩角倒V坑(貼焊)

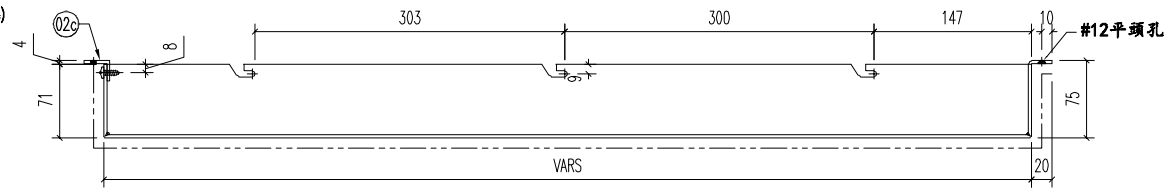

SECTION B-B

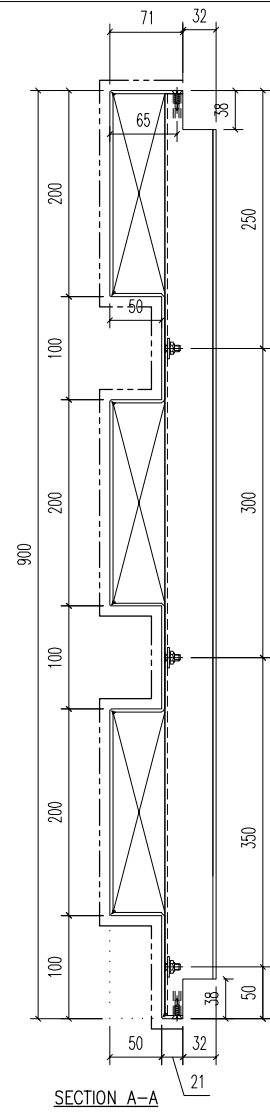
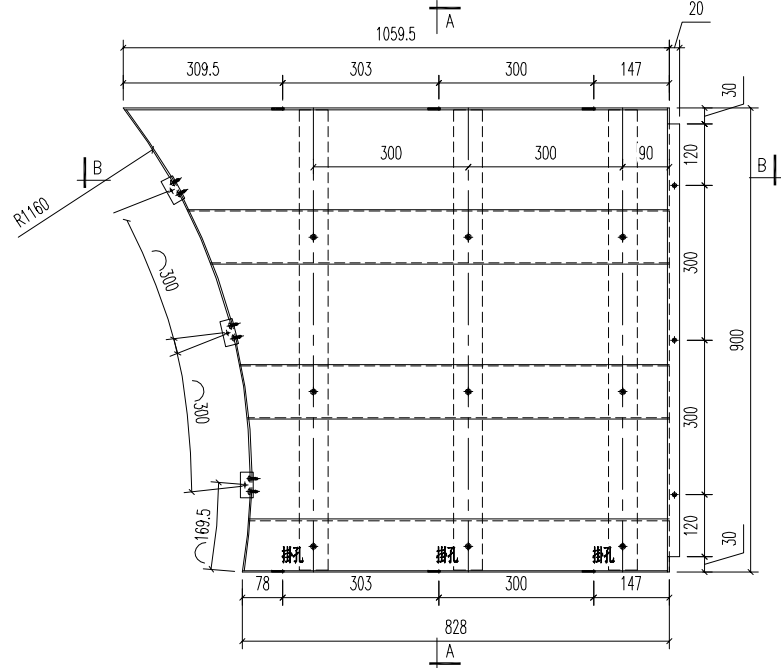

SECTION A-A

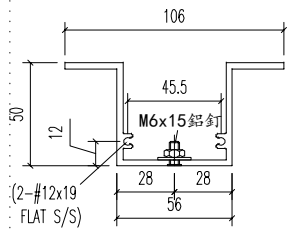

03 A1 鋁型材

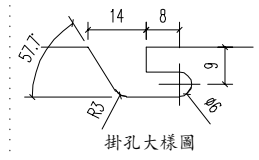

掛孔大樣圖

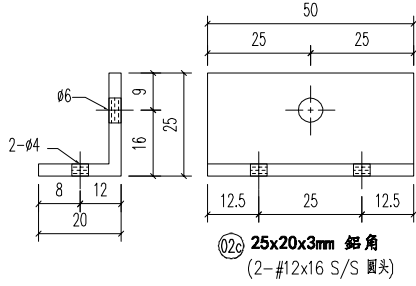

02c 25x20x3mm 鋁角
(2-#12x16 S/S 圓頭)

03	A1 鋁型材	893	開料	3	
02c	25x20x3mm 鋁角	50	開料	3	
序號	材料規格	長度	配件描述	數量	備註

美特鋁質有限公司
MIDI ALUMINIUM FABRICATOR LTD.
 Units 6-8, Sunray Industrial Centre, 1/F
 610 Cha Kwo Ling Road, Kowloon
 Tel: 23489211-4 Fax: (852) 27727666

PROJECT J853-PODIUM ALUM CEILING & FEATURE CLADDING T6 3/F
 JOB NO. J853

FACTORY 01	W/CENTRE MCH/SQA/FAB	CUT ENDS	FINISH EC-DG-D334232-ZD1 (AL1)	噴塗 POST PAINT	PART
Standard X X . = ±1	Angle ±1'	DATE 5/20/2023	DRAWN YEUNG	SCALE 1:5	SUB ASSEM.
Tolerances X X . X = ±05	Squareness ±1'				TRACK TYPE S....
	DRAWING TITLE 鋁板天花加工圖 3mm THK. ALUM. PLATE		DRAWING NO. T6-3FCE02-03-05	SHT. -/-	REV. -

REV.	DATE	AMENDMENT	REVISED BY
------	------	-----------	------------

E:\J853-PODIUM ALUM CEILING-03-05\T6 3F\T6 3F ALUM FAB NO 1116-3FCE02-01\10.dwg 40456 周一, 08 五月 2023 08:42

REV.	CHECKED BAR BY	PART NUMBER	Dim. A	Dim. B	Dim. C	Dim. D	Dim. E	Dim. F	Dim. G	QTY	Inv. Code	ASSEMBLE ON PARTS	EXTR. DRAWING	
-		T6-3FCE02-04-01								1			PART DRAWING	

注: 所有隅角倒V状(貼焊)

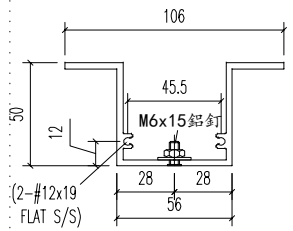
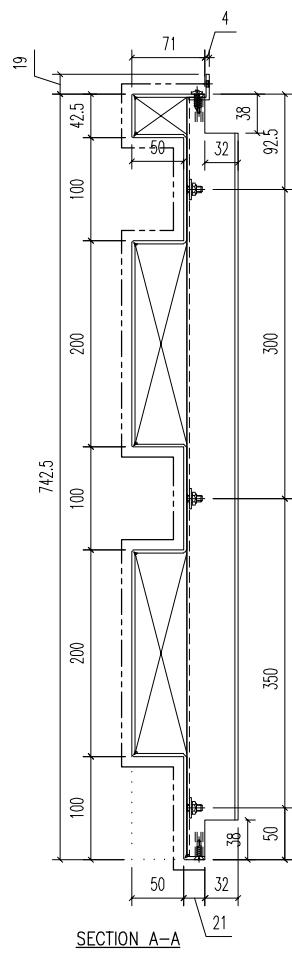
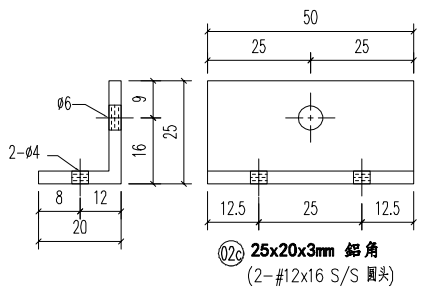
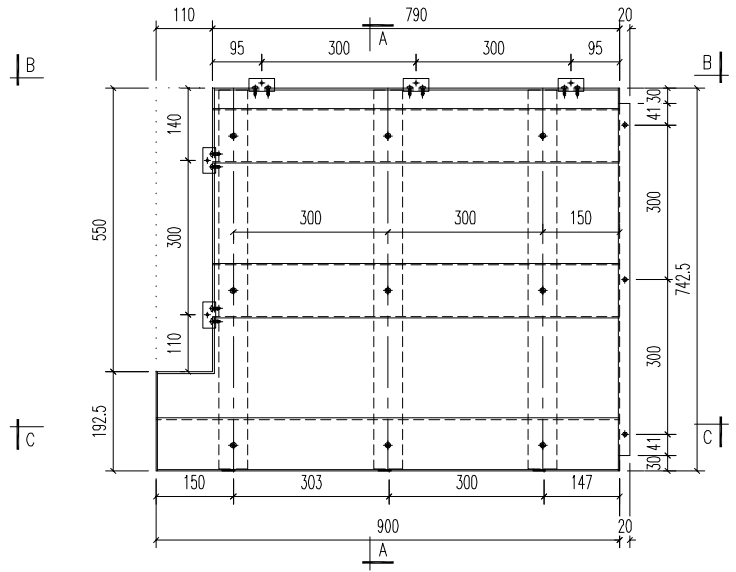
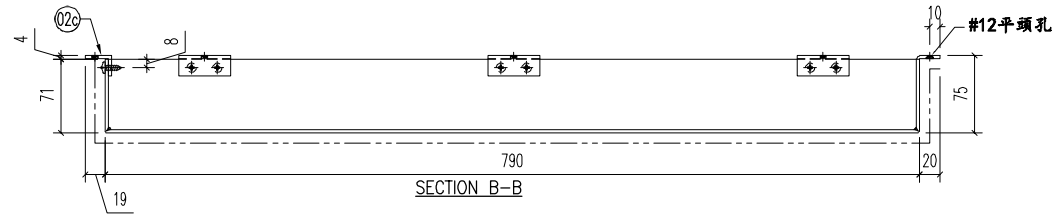

03 A1 鋁型材

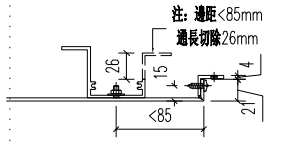
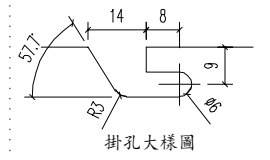

03	A1 鋁型材	735.5	開料	3	
02c	25x20x3mm 鋁角	50	開料	5	
序號	材料規格	長度	配件描述	數量	備註

美特鋁質有限公司
MIDI ALUMINIUM FABRICATOR LTD.
 Units 6-8, Sunray Industrial Centre, 1/F
 610 Cha Kwo Ling Road, Kowloon
 Tel: 23489211-4 Fax: (852) 27727666

PROJECT J853-PODIUM ALUM CEILING & FEATURE CLADDING T6 3/F

JOB NO. J853

FACTORY 01	W/CENTRE 100%/SQA/FAB	CUT ENDS	FINISH EC-DG-D334232-ZD1 (AL1)	噴塗	POST PAINT	PART
Standard X X . = ±1	Angle ±1'	DATE 5/30/2023	DRAWN YEUNG	SCALE 1:5	PRE PAINT	SUB ASSEM.
Tolerances X X . X = ±0.5	Squareness ±1'	DRAWING TITLE 鋁板天花加工圖 3mm THK. ALUM. PLATE	DRAWING NO. T6-3FCE02-04-01	SHT. -/-	TRACK TYPE S....	REV. -

REV.	DATE	AMENDMENT	REVISED BY
------	------	-----------	------------

E:\J853 PODIUM ALUM CEILING\T6 3/F\T6 3F\6 SF ALUM FAB NO 1116-3FCE02-01\10.dwg 40456 周-, 08 五月 2023 08:42

REV.	CHECKED BAR BY	PART NUMBER	Dim. A	Dim. B	Dim. C	Dim. D	Dim. E	Dim. F	Dim. G	QTY	Inv. Code	ASSEMBLE ON PARTS	EXTR. DRAWING	
-		T6-3FCE02-04-02								3			PART DRAWING	

注：所有兩角側V坑(貼焊)

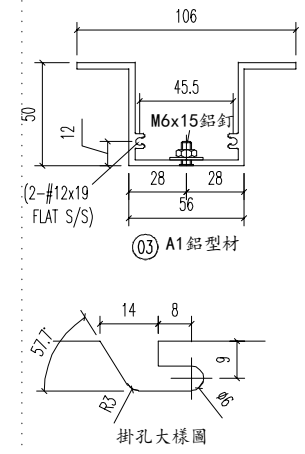
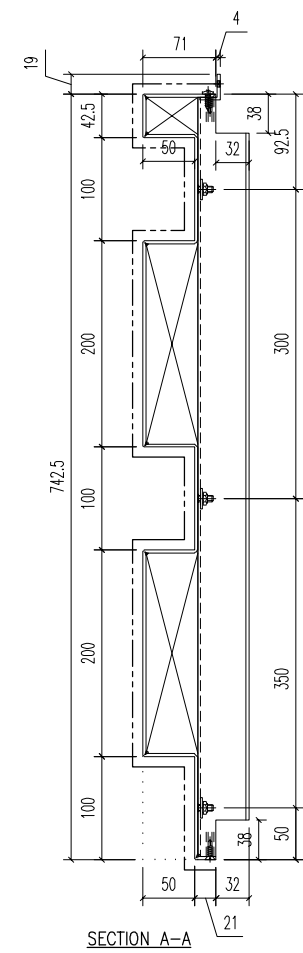
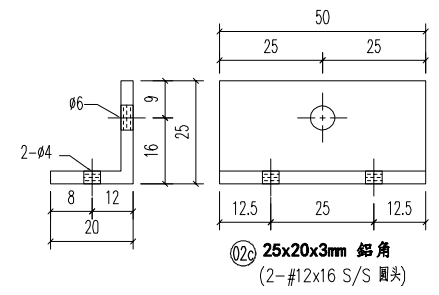
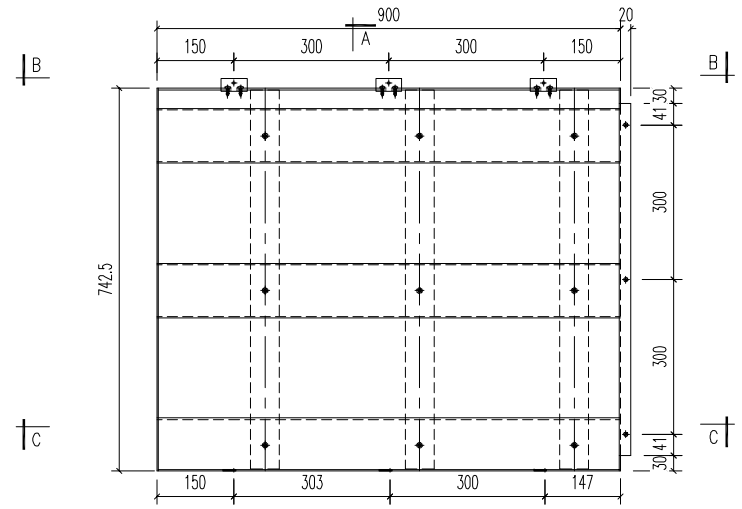
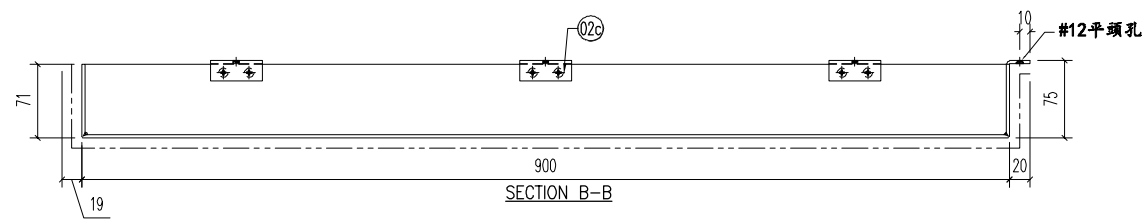

03	A1 鋁型材	735.5	開料	3	
02c	25x20x3mm 鋁角	50	開料	3	
序號	材料規格	長度	配件描述	數量	備註

美特鋁質有限公司
MIDI ALUMINIUM FABRICATOR LTD.
Units 6-8, Sunray Industrial Centre, 1/F
610 Cha Kwo Ling Road, Kowloon
Tel: 23489211-4 Fax: (852) 27727666

REV.	DATE	AMENDMENT	REVISED BY
------	------	-----------	------------

PROJECT J853-PODIUM ALUM CEILING & FEATURE CLADDING T6 3/F
JOB NO. J853

FACTORY 01	W/CENTRE	CUT ENDS	FINISH	噴塗	POST PAINT	PART
	W/CENTRE		EC-DG-D334232-ZD1 (AL1)		PRE PAINT	SUB ASSEM.
Standard	X X . = ±1	Angle ±1'	DATE	DRAWN	SCALE	TRACK TYPE
Tolerances	X X . X = ±05	Squareness ±1'	5/30/2023	YEUNG	1:5	S.....
DRAWING TITLE			DRAWING NO.		SHT.	REV.
鋁板天花加工圖 3mm THK. ALUM. PLATE			T6-3FCE02-04-02		-/-	-

E:\J853-PODIUM ALUM CEILING-04-02\T6 3/F\ALUM FAB NO 1116-3FCE02-01\10.dwg 40456 周一, 08 五月 2023 08:43

REV.	CHECKED BAR BY	PART NUMBER	Dim. A	Dim. B	Dim. C	Dim. D	Dim. E	Dim. F	Dim. G	QTY	Inv. Code	ASSEMBLE ON PARTS	EXTR. DRAWING	
-		T6-3FCE02-04-03								1			PART DRAWING	

注: 所有隅角倒V坑(貼焊)

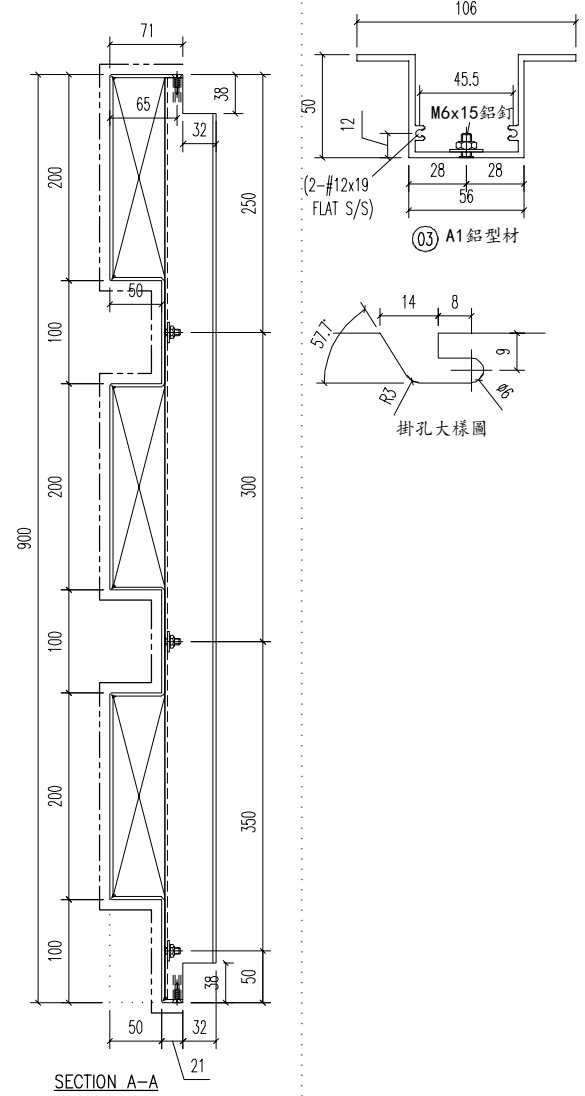
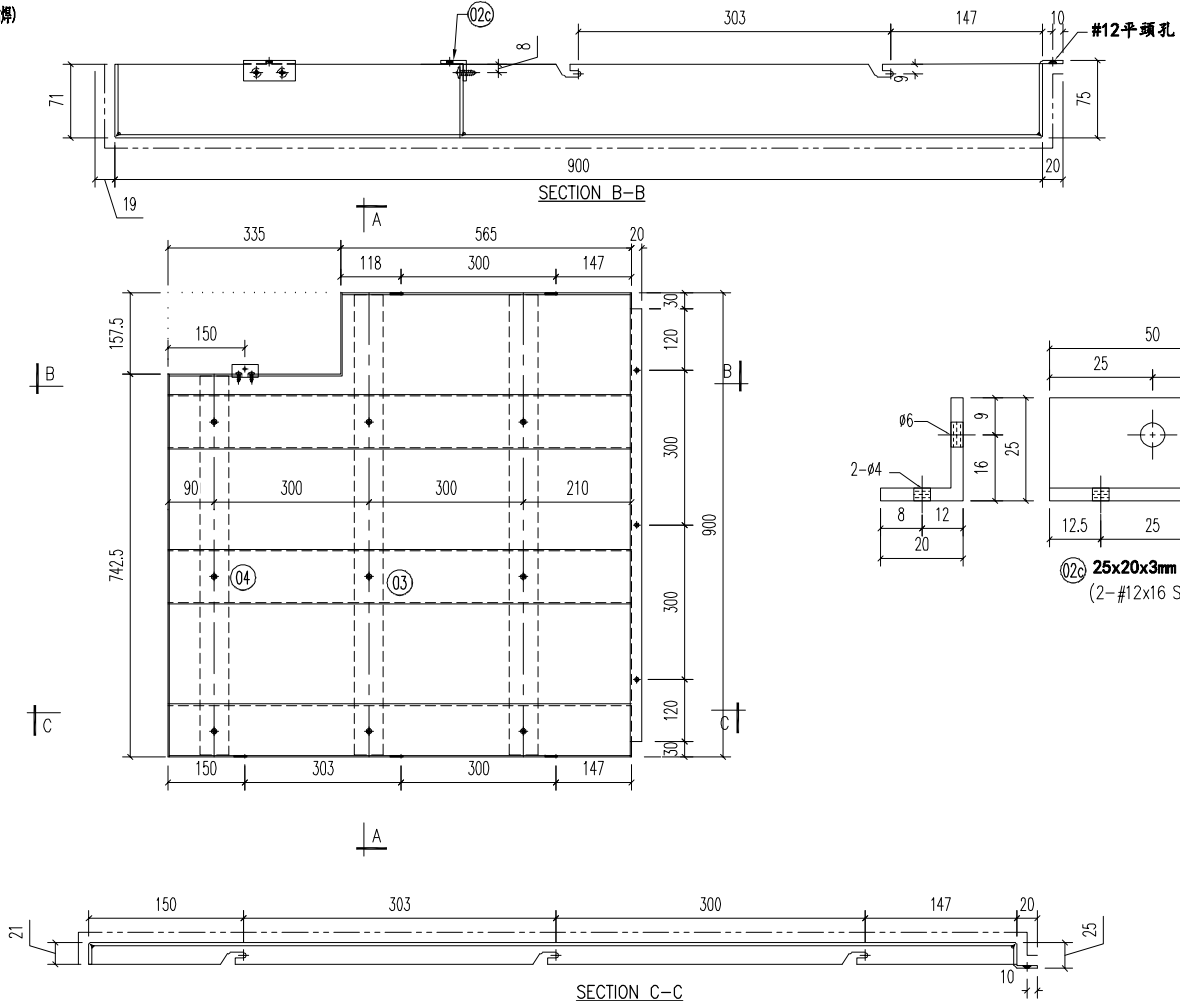

04	A1 鋁型材	735.5	開料	1	
03	A1 鋁型材	893	開料	2	
02c	25x20x3mm 鋁角	50	開料	1	
序號	材料規格	長度	配件描述	數量	備註

美特鋁質有限公司
MIDI ALUMINIUM FABRICATOR LTD.
 Units 6-8, Sunray Industrial Centre, 1/F
 610 Cha Kwo Ling Road, Kowloon
 Tel: 23489211-4 Fax: (852) 27727666

PROJECT J853-PODIUM ALUM CEILING & FEATURE CLADDING T6 3/F

JOB NO. J853

FACTORY 01	W/CENTRE	CUT ENDS	FINISH	噴塗	POST PAINT	PART
	W/CENTRE		EC-DG-D334232-ZD1 (AL1)		PRE PAINT	SUB ASSEM.
Standard X X . = ±1	Angle ±1'	DATE	5/30/2023	DRAWN	SCALE	TRACK TYPE
Tolerances X X . X = ±05	Squareness ±1'			YEUNG	1:5	S.....
DRAWING TITLE	DRAWING NO.	SHT.	REV.			
鋁板天花加工圖 3mm THK. ALUM. PLATE	T6-3FCE02-04-03	-/-	-			

E:\J853-PODIUM ALUM CEILING-吊頂圖\T6 3/F\6 OF ALUM FAB NO 1116-3FCE02-01 10.dwg 40456 周一, 08 五月 2023 08:43

REV.	CHECKED BAR BY	PART NUMBER	Dim. A	Dim. B	Dim. C	Dim. D	Dim. E	Dim. F	Dim. G	QTY	Inv. Code	ASSEMBLE ON PARTS	EXTR. DRAWING	PART DRAWING
-		T6-3FCE02-04-05								1				

注: 所有隅角圓V坑(貼牌)

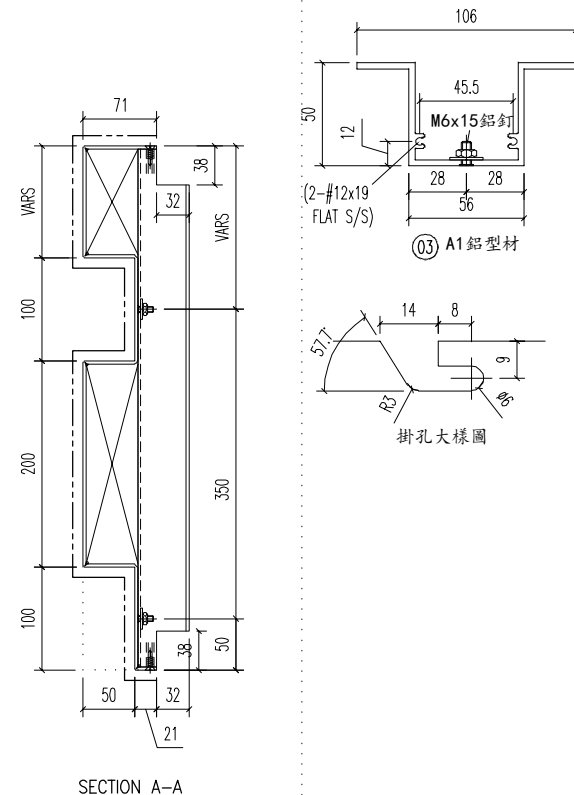
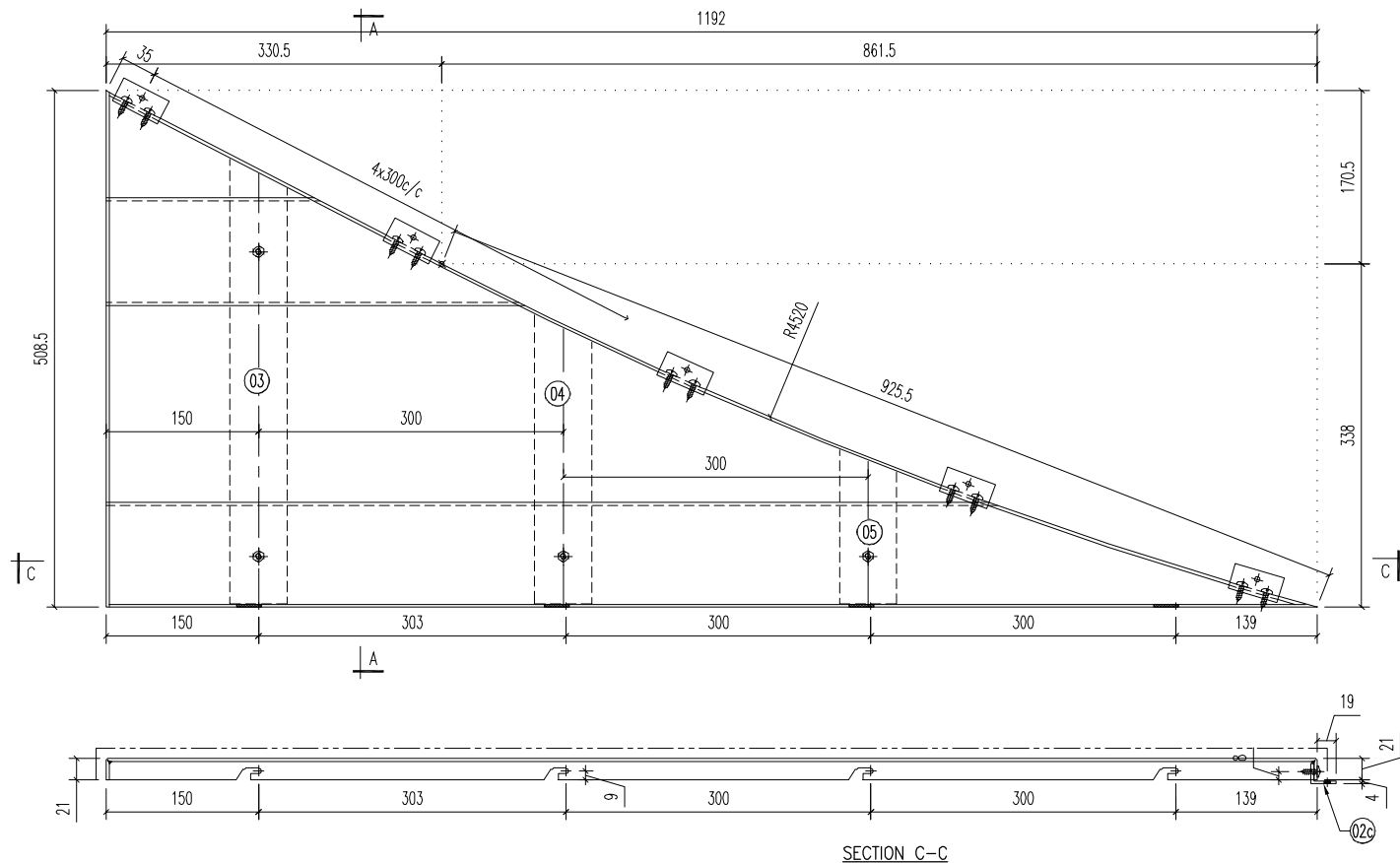

SECTION A-A

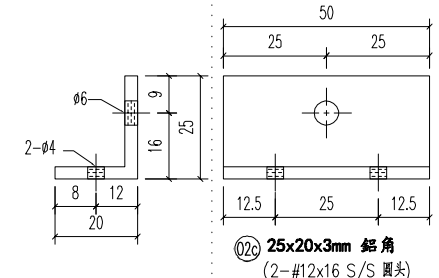

02c 25x20x3mm 鋁角
(2-#12x16 S/S 圓頭)

05	A1 鋁型材	151.5	開料	1	
04	A1 鋁型材	284	開料	1	
03	A1 鋁型材	437.5	開料	1	
02c	25x20x3mm 鋁角	50	開料	3	
序號	材料規格	長度	配件描述	數量	備註

美特鋁質有限公司
MIDI ALUMINIUM FABRICATOR LTD.
 Units 6-8, Sunray Industrial Centre, 1/F
 610 Cha Kwo Ling Road, Kowloon
 Tel: 23489211-4 Fax: (852) 27727666

FACTORY	W/CENTRE	CUT ENDS	FINISH	噴塗	POST PAINT	PART
01	W/C/S/OA/FAB		EC-DG-D334232-ZD1 (AL1)		PRE PAINT	SUB ASSEM.
Standard	X X . = ±1	Angle ±1'	DATE	DRAWN	SCALE	TRACK TYPE
Tolerances	X X . X = ±05	Squareness ±1'	5/20/2023	YEUNG	1:5	S.....
PROJECT	J853-PODIUM ALUM CEILING & FEATURE CLADDING T6 3/F	JOB NO.	J853	DRAWING TITLE	DRAWING NO.	SHT.
REV.	DATE	AMENDMENT	REVISED BY	鋁板天花加工圖 3mm THK. ALUM. PLATE	T6-3FCE02-04-05	-/-

E:\J853 PODIUM ALUM CEILING\T6 3/F\T6 3F ALUM FAB NO 1116-3FCE02-01\10.dwg 40456 周一, 08 五月 2023 08:43

REV.	CHECKED BAR BY	PART NUMBER	Dim. A	Dim. B	Dim. C	Dim. D	Dim. E	Dim. F	Dim. G	QTY	Inv. Code	ASSEMBLE ON PARTS	EXTR. DRAWING	
-		T6-3FCE02-05-01								1			PART DRAWING	

注: 所有兩角倒V狀(貼焊)

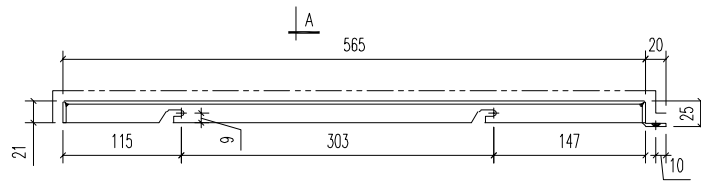
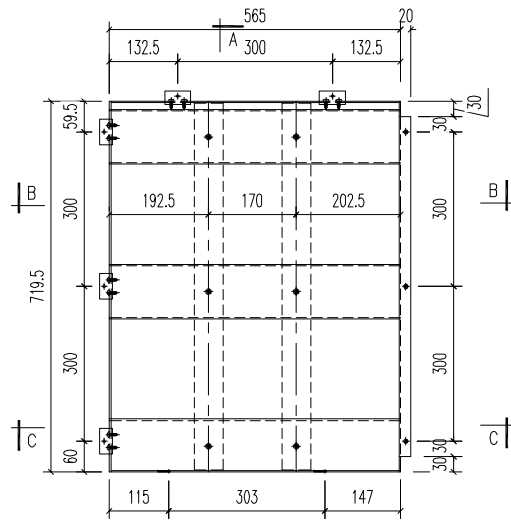
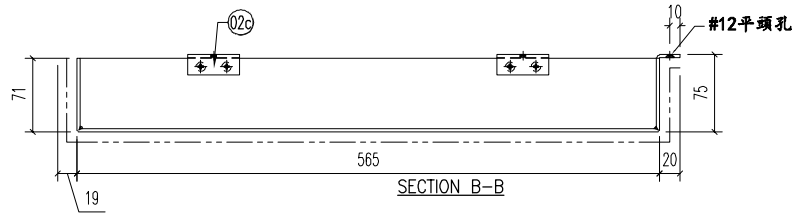

SECTION C-C

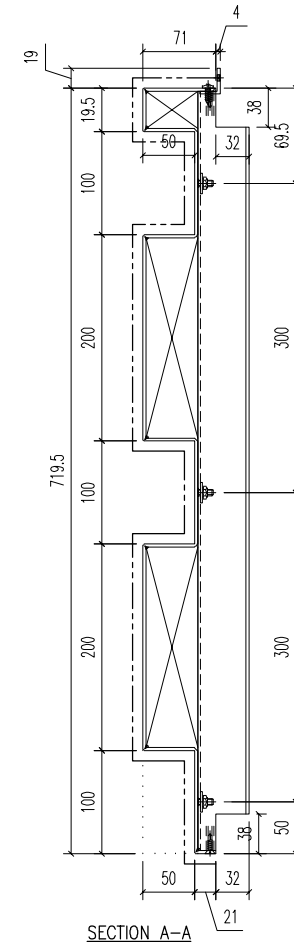
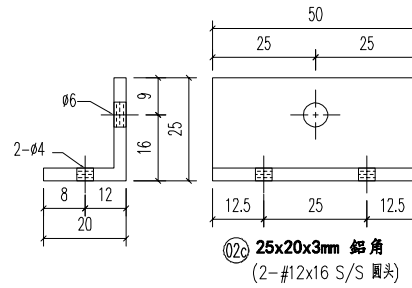

SECTION A-A

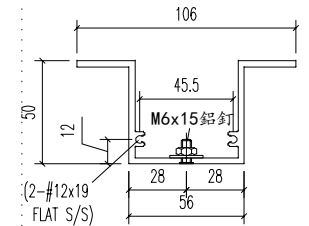

(2-#12x19 FLAT S/S)

③ A1 鋁型材

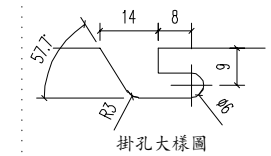

掛孔大樣圖

03	A1 鋁型材	712	開料	2	
02c	25x20x3mm 鋁角	50	開料	5	
序號	材料規格	長度	配件描述	數量	備註

美特鋁質有限公司
MIDI ALUMINIUM FABRICATOR LTD.
Units 6-8, Sunray Industrial Centre, 1/F
610 Cha Kwo Ling Road, Kowloon
Tel: 23489211-4 Fax: (852) 27727666

PROJECT J853-PODIUM ALUM CEILING & FEATURE CLADDING T6 3/F
JOB NO. J853

FACTORY 01	W/CENTRE W/CENTRE/SIDE/FAB	CUT ENDS	FINISH EC-DG-D334232-ZD1 (AL1)	噴塗	POST PAINT	PART
Standard	X X . = ±1	Angle ±1'	DATE 5/30/2023	DRAWN YEUNG	PRE PAINT	SUB ASSEM.
Tolerances	X X . X = ±05	Squareness ±1'	SCALE 1:5			TRACK TYPE S.....
DRAWING TITLE 鋁板天花加工圖 3mm THK. ALUM. PLATE	DRAWING NO. T6-3FCE02-05-01				SHT. -/-	REV. -

REV.	DATE	AMENDMENT	REVISED BY
------	------	-----------	------------

REV.	CHECKED BAR BY	PART NUMBER	Dim. A	Dim. B	Dim. C	Dim. D	Dim. E	Dim. F	Dim. G	QTY	Inv. Code	ASSEMBLE ON PARTS	EXTR. DRAWING	
-		T6-3FCE02-05-02								1			PART DRAWING	

注: 所有兩角側V坑(貼掉)

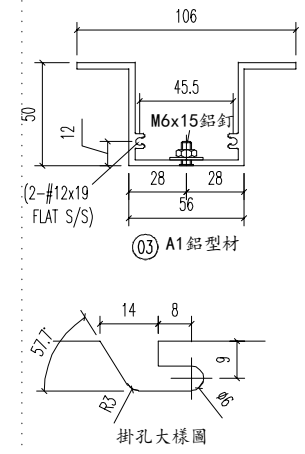
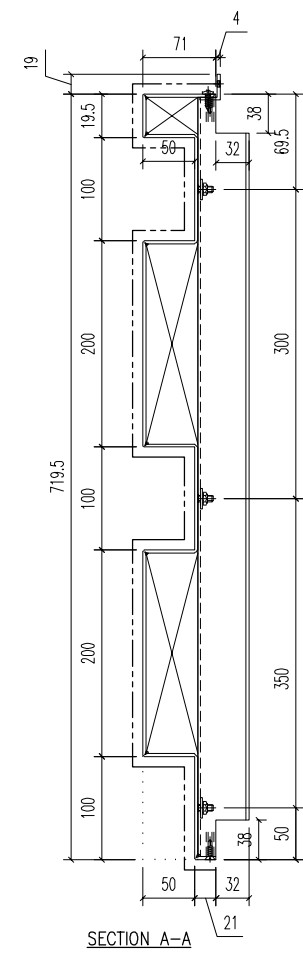
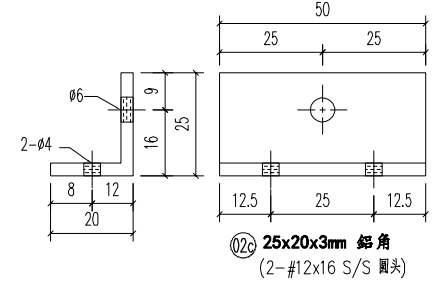
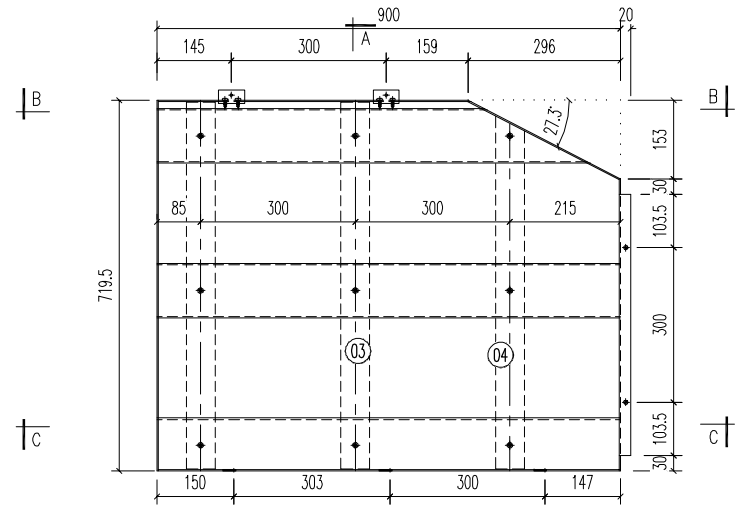
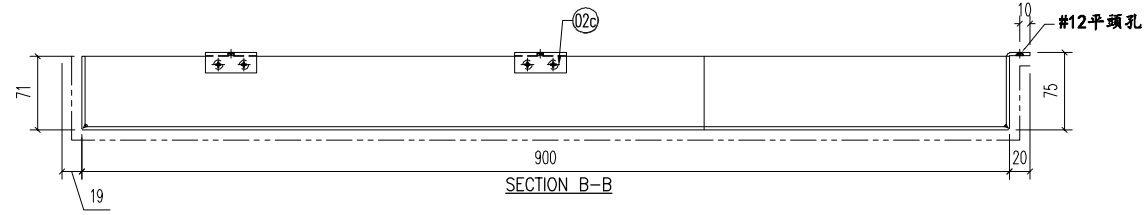

04	A1 鋁型材	684.5	開料	1	
03	A1 鋁型材	712	開料	2	
02c	25x20x3mm 鋁角	50	開料	2	
序號	材料規格	長度	配件描述	數量	備注

SECTION C-C

SECTION A-A

美特鋁質有限公司
MIDI ALUMINIUM FABRICATOR LTD.
 Units 6-8, Sunray Industrial Centre, 1/F
 610 Cha Kwo Ling Road, Kowloon
 Tel: 23489211-4 Fax: (852) 27727666

PROJECT: J853-PODIUM ALUM CEILING & FEATURE CLADDING T6 3/F
 JOB NO.: J853

FACTORY	W/CENTRE	CUT ENDS	FINISH	噴塗	POST PAINT	PART
01	XXX/XXX/FAB		EC-DG-D334232-ZD1 (AL1)		PRE PAINT	SUB ASSEM.
Standard	X X . = ±1	Angle ±1'	DATE	DRAWN	SCALE	TRACK TYPE
Tolerances	X X . X = ±05	Squareness ±1'	5/30/2023	YEUNG	1:5	S.....
REV.	DATE	AMENDMENT	REVISED BY	DRAWING TITLE	DRAWING NO.	SHT.
				鋁板天花加工圖 3mm THK. ALUM. PLATE	T6-3FCE02-05-02	-/-
						REV.
						-

E:\J853-PODIUM ALUM CEILING-05-16 3x16 SF ALUM FAB NO 1116-3FCE02-01 10.dwg 40456 周一, 08 五月 2023 08:43

REV.	CHECKED BY	PART NUMBER	Dim. A	Dim. B	Dim. C	Dim. D	Dim. E	Dim. F	Dim. G	QTY	Inv. Code	ASSEMBLE ON PARTS	EXTR. DRAWING	
-		T6-3FCE02-05-03								1			PART DRAWING	

注: 所有隅角倒V坑(貼牌)

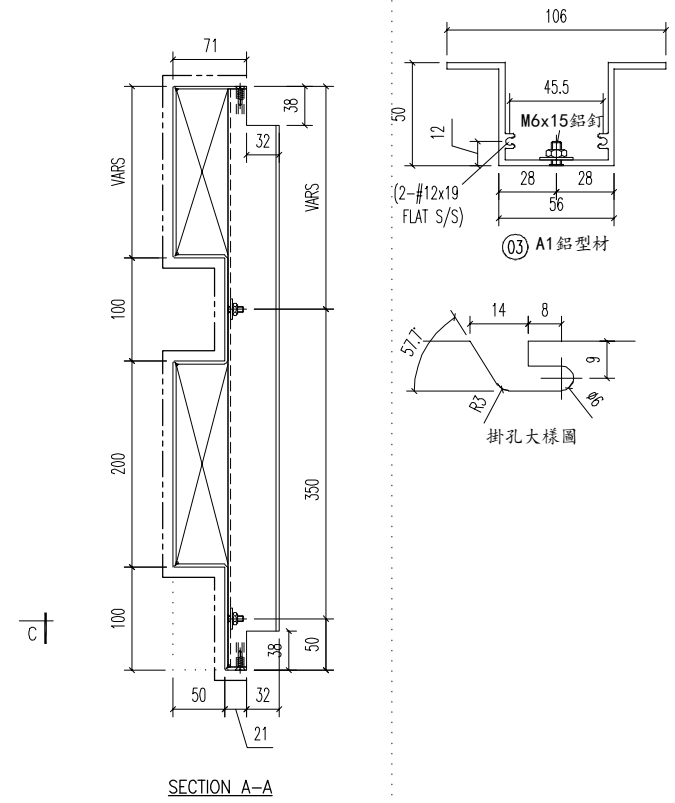
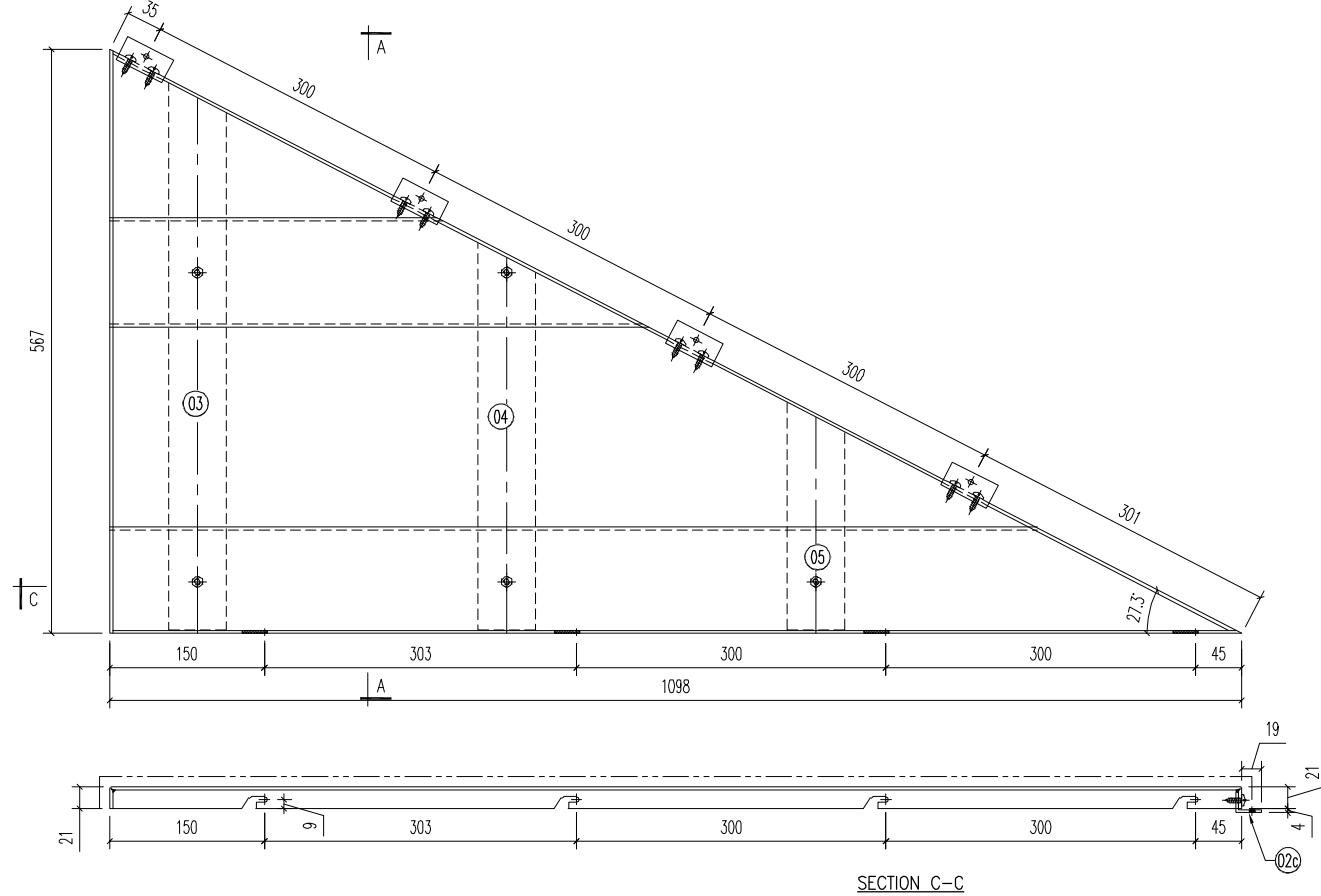

05	A1 鋁型材	220	開料	1	
04	A1 鋁型材	375	開料	1	
03	A1 鋁型材	530	開料	1	
02c	25x20x3mm 鋁角	50	開料	4	
序號	材料規格	長度	配件描述	數量	備註

美特鋁質有限公司
MIDI ALUMINIUM FABRICATOR LTD.
 Units 6-8, Sunray Industrial Centre, 1/F
 610 Cha Kwo Ling Road, Kowloon
 Tel: 23489211-4 Fax: (852) 27727666

PROJECT J853-PODIUM ALUM CEILING & FEATURE CLADDING T6 3/F

REV. DATE AMENDMENT REVISED BY

FACTORY	W/CENTRE	CUT ENDS	FINISH	噴塗	POST PAINT	PART
01	W/C/S/D/A/FAB		EC-DG-D334232-ZD1 (AL1)		PRE PAINT	SUB ASSEM.
Standard	X X . = ±1	Angle ±1'	DATE	DRAWN	SCALE	TRACK TYPE
Tolerances	X X . X = ±05	Squareness ±1'	5/20/2023	YEUNG	1:5	S.....
DRAWING TITLE	鋁板天花加工圖 3mm THK. ALUM. PLATE		DRAWING NO.	T6-3FCE02-05-03		SHT. REV.
						-/- -

E:\J853 PODIUM ALUM CEILING\T6 3/F\T6 3F\T6 3F ALUM FAB NO 1116-3FCE02-01\10.dwg 40456 周一, 08 五月 2023 08:43

REV.	CHECKED BAR BY	PART NUMBER	Dim. A	Dim. B	Dim. C	Dim. D	Dim. E	Dim. F	Dim. G	QTY	Inv. Code	ASSEMBLE ON PARTS	EXTR. DRAWING	
-		T6-3FCE02-06-01								1			PART DRAWING	

注: 所有兩角側V坑(貼牌)

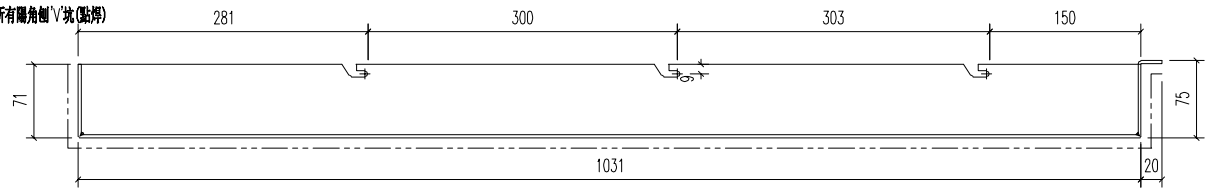

SECTION B-B

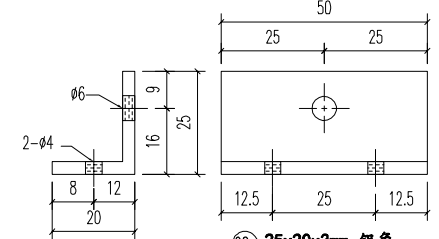

02c 25x20x3mm 鋁角
(2-#12x16 S/S 圓頭)

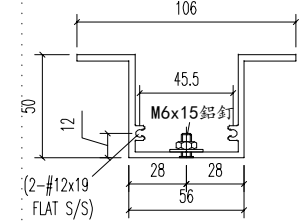

03 A1 鋁型材

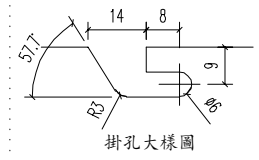

掛孔大樣圖

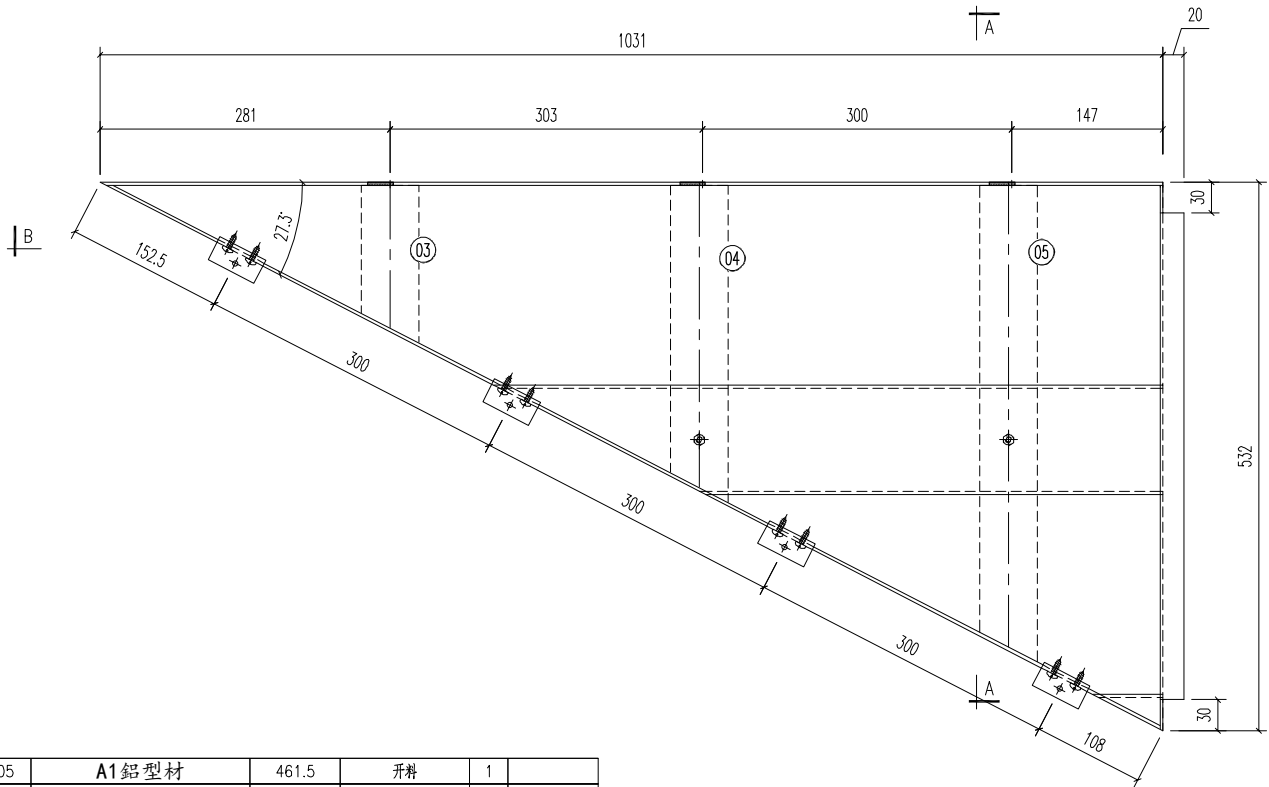

SECTION A-A 02c

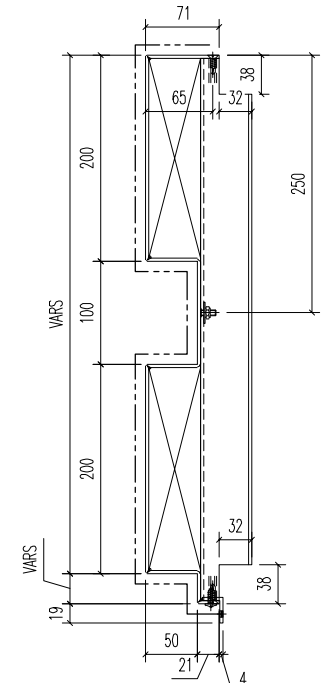

05	A1 鋁型材	461.5	開料	1	
04	A1 鋁型材	307	開料	1	
03	A1 鋁型材	152	開料	1	
02c	25x20x3mm 鋁角	50	開料	4	
序號	材料規格	長度	配件描述	數量	備註

美特鋁質有限公司
MIDI ALUMINIUM FABRICATOR LTD.
 Units 6-8, Sunray Industrial Centre, 1/F
 610 Cha Kwo Ling Road, Kowloon
 Tel: 23489211-4 Fax: (852) 27727666

REV.	DATE	AMENDMENT	REVISED BY

PROJECT	J853-PODIUM ALUM CEILING & FEATURE CLADDING T6 3/F	JOB NO.	J853
---------	--	---------	------

FACTORY	01	W/CENTRE	WCH/SQA/FAB	CUT ENDS	FINISH	噴塗	POST PAINT	PART
Standard	X X . = ±1	Angle	±1'	DATE	5/8/2023	EC-DG-D334232-ZD1 (AL1)	PRE PAINT	SUB ASSEM.
Tolerances	X X . X = ±05	Squareness	±1'	DRAWN	YEUNG	SCALE	1:5	TRACK TYPE
DRAWING TITLE	鋁板天花加工圖 3mm THK. ALUM. PLATE		DRAWING NO.	T6-3FCE02-06-01		SHT.	-/-	REV.
								-

E:\J853-PODIUM ALUM CEILING-中區圖\T6 3/F\T6 3F CEILING-01\10.dwg 40456 周- 08 五月 2023 08:43

REV.	CHECKED BAR BY	PART NUMBER	Dim. A	Dim. B	Dim. C	Dim. D	Dim. E	Dim. F	Dim. G	QTY	Inv. Code	ASSEMBLE ON PARTS	EXTR. DRAWING	
-		T6-3FCE02-06-03								1			PART DRAWING	

注: 所有兩角倒V坑(貼焊)

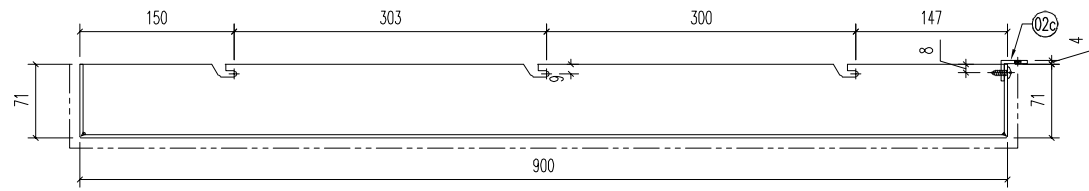

SECTION B-B

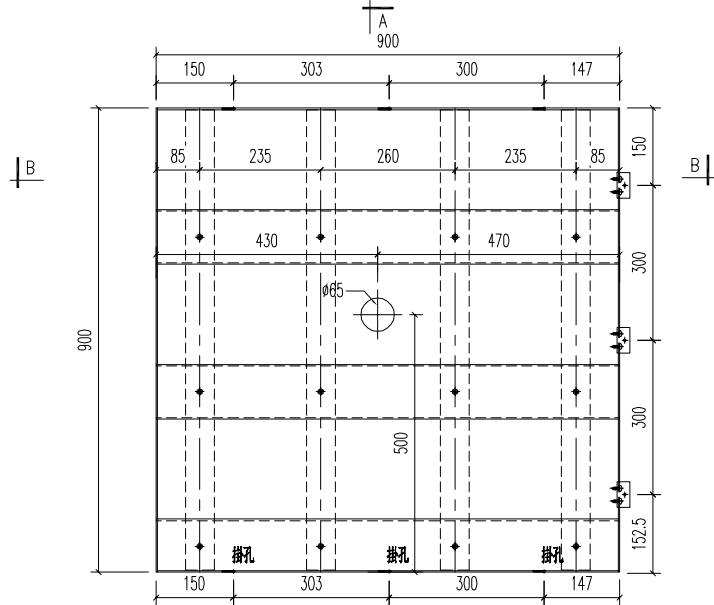

SECTION A-A

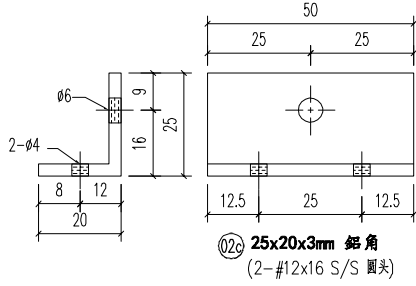

02c 25x20x3mm 鋁角
(2-#12x16 S/S 圓頭)

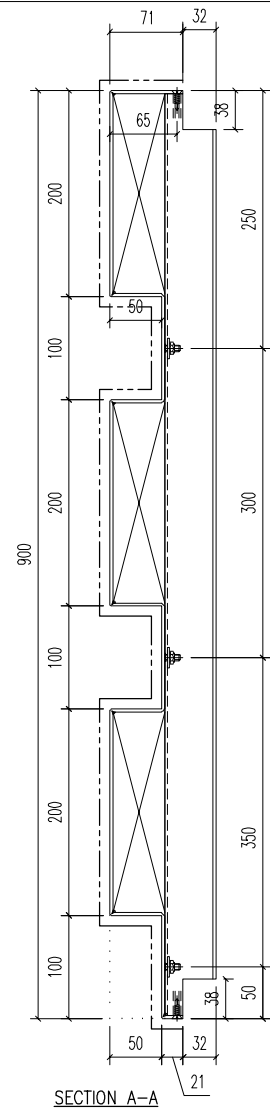

SECTION A-A

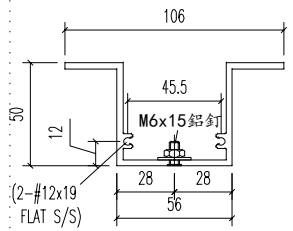

(2-#12x19 FLAT S/S)
03 A1 鋁型材

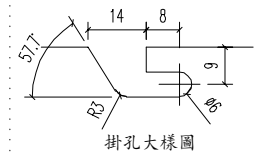

掛孔大樣圖

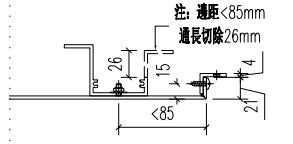

注: 邊距 <85mm
通長切除26mm

03	A1 鋁型材	893	開料	4	
02c	25x20x3mm 鋁角	50	開料	3	
序號	材料規格	長度	配件描述	數量	備注

美特鋁質有限公司
MIDI ALUMINIUM FABRICATOR LTD.
 Units 6-8, Sunray Industrial Centre, 1/F
 610 Cha Kwo Ling Road, Kowloon
 Tel:23489211-4 Fax:(852)27727666

PROJECT J853-PODIUM ALUM CEILING & FEATURE CLADDING T6 3/F
 JOB NO. J853

FACTORY 01	W/CENTRE W/C/S/O/A/FAB	CUT ENDS	FINISH 噴塗 EC-DG-D334232-ZD1 (AL1)
Standard X X . = ±1	Angle ±1'	DATE 5/20/2023	DRAWN YEUNG
Tolerances X X . X = ±05	Squareness ±1'	SCALE 1:5	TRACK TYPE S.....

DRAWING TITLE
鋁板天花加工圖
3mm THK. ALUM. PLATE

POST PAINT	PART
PRE PAINT	SUB ASSEM.
DRAWING NO. T6-3FCE02-06-03	SHT. -/-
	REV. -

REV.	DATE	AMENDMENT	REVISED BY
------	------	-----------	------------

REV.	CHECKED BAR BY	PART NUMBER	Dim. A	Dim. B	Dim. C	Dim. D	Dim. E	Dim. F	Dim. G	QTY	Inv. Code	ASSEMBLE ON PARTS	EXTR. DRAWING	
-		T6-3FCE02-07-01								1			PART DRAWING	

注: 所有兩角側 V 坑 (貼焊)

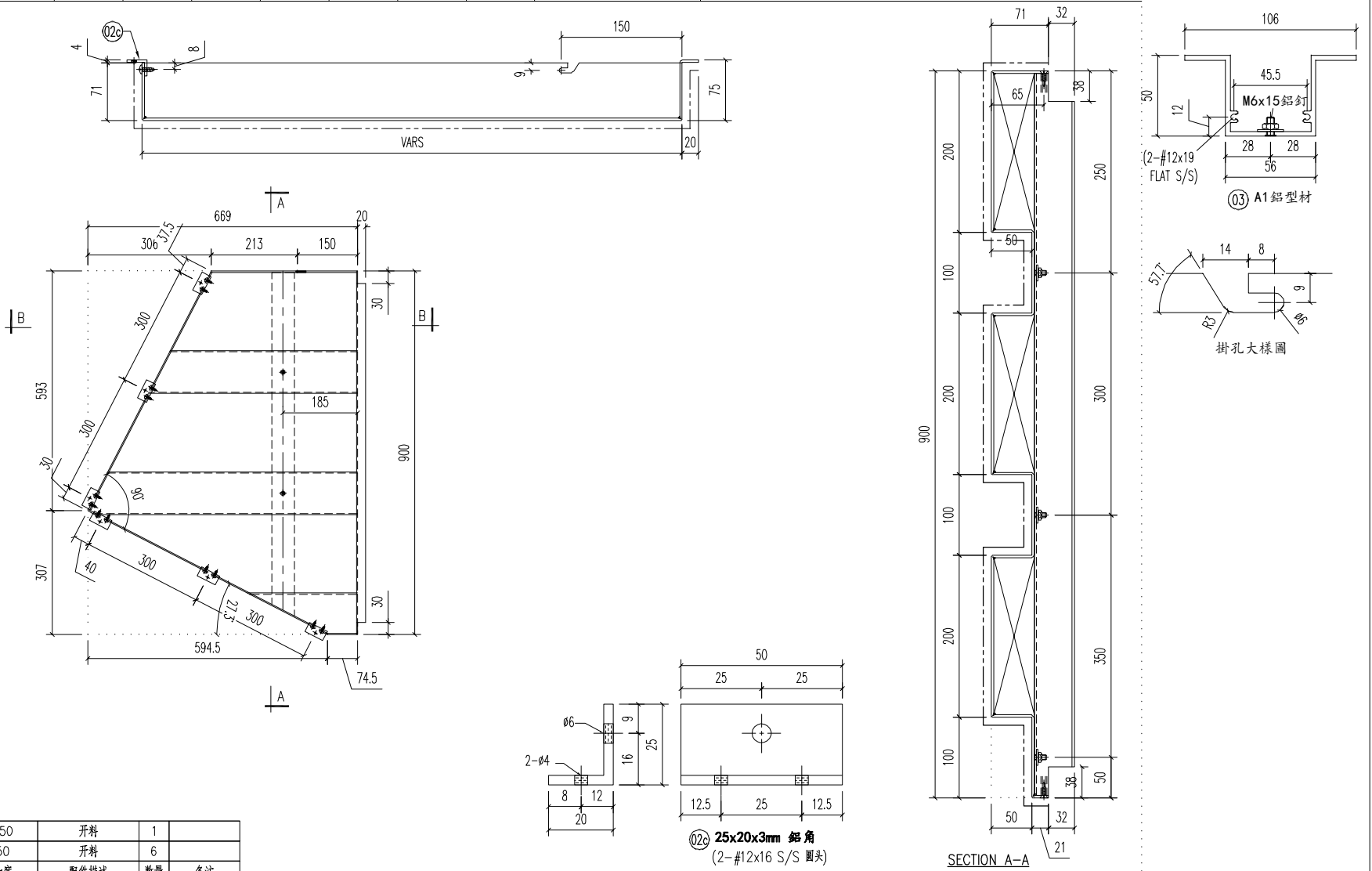

03	A1 鋁型材	850	開料	1	
02c	25x20x3mm 鋁角	50	開料	6	
序號	材料規格	長度	配件描述	數量	備註

美特鋁質有限公司
MIDI ALUMINIUM FABRICATOR LTD.
 Units 6-8, Sunray Industrial Centre, 1/F
 610 Cha Kwo Ling Road, Kowloon
 Tel: 23489211-4 Fax: (852) 27727666

REV.	DATE	AMENDMENT	REVISED BY	PROJECT	J853-PODIUM ALUM CEILING & FEATURE CLADDING T6 3/F	JOB NO.	J853
------	------	-----------	------------	---------	--	---------	------

FACTORY	01	W/CENTRE	W/XH/S/D/A/FAB	CUT ENDS	FINISH	噴塗	POST PAINT	PART
Standard	X X . = ±1	Angle	±1'	DATE	EC-DG-D334232-ZD1 (AL1)	5/20/2023	PRE PAINT	SUB ASSEM.
Tolerances	X X . X = ±05	Squareness	±1'	DRAWN	YEUNG	SCALE	1:5	TRACK TYPE
DRAWING TITLE	鋁板天花加工圖 3mm THK. ALUM. PLATE		DRAWING NO.	T6-3FCE02-07-01		SHT.	-/-	REV.

E:\J853 PODIUM ALUM CEILING\T6 3/F\T6 3/F\6 OF ALUM FAB NO 1116-3FCE02-01\10.dwg 40456 周一, 08 五月 2023 08:43

REV.	CHECKED BY	PART NUMBER	Dim. A	Dim. B	Dim. C	Dim. D	Dim. E	Dim. F	Dim. G	QTY	Inv. Code	ASSEMBLE ON PARTS	EXTR. DRAWING	
-		T6-3FCE02-07-02								1			PART DRAWING	

注: 所有兩角倒V狀(貼焊)

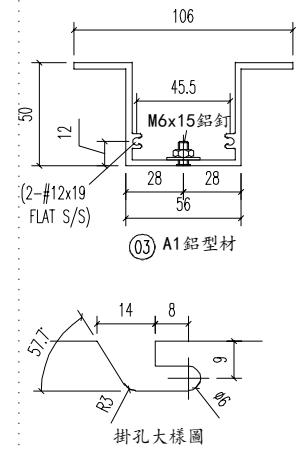
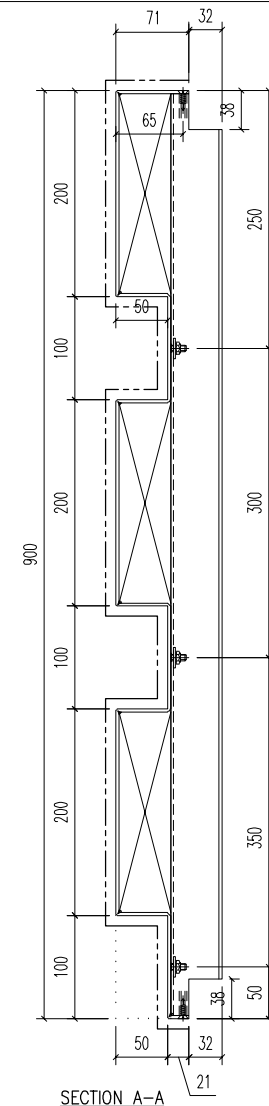
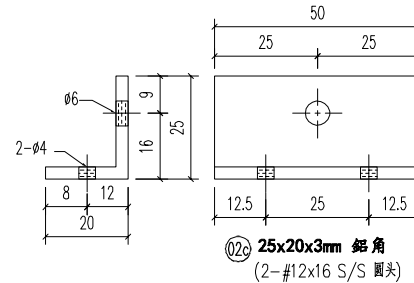
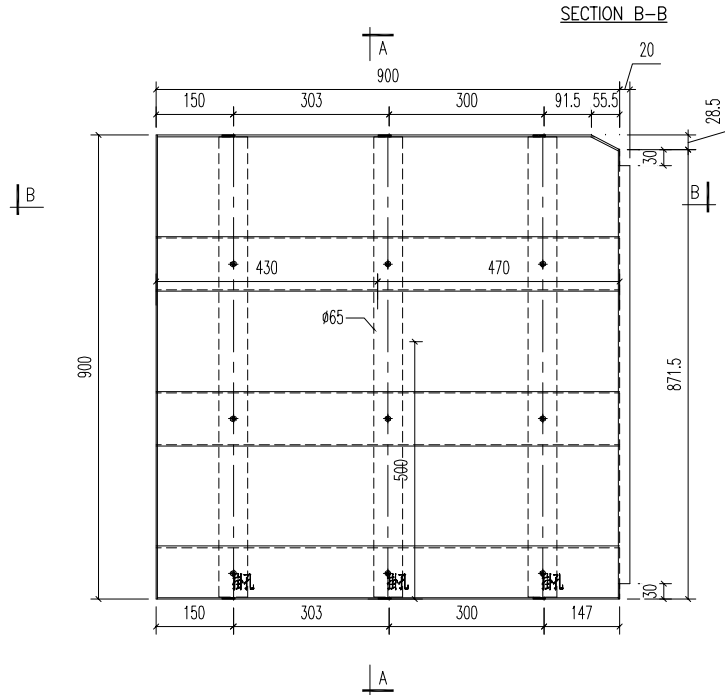
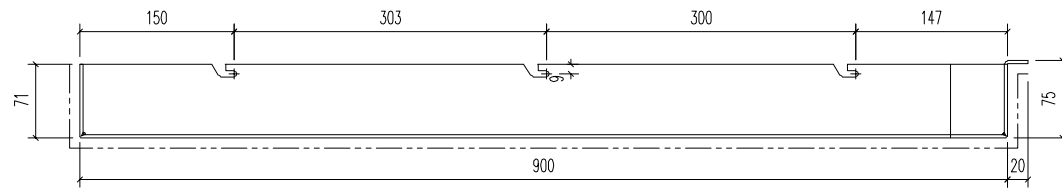

03	A1 鋁型材	893	開料	4	
02c	25x20x3mm 鋁角	50	開料	3	
序號	材料規格	長度	配件描述	數量	備註

美特鋁質有限公司
MIDI ALUMINIUM FABRICATOR LTD.
 Units 6-8, Sunray Industrial Centre, 1/F
 610 Cha Kwo Ling Road, Kowloon
 Tel: 23489211-4 Fax: (852) 27727666

PROJECT J853-PODIUM ALUM CEILING & FEATURE CLADDING T6 3/F
 JOB NO. J853

FACTORY 01	W/CENTRE X X / X X X / FAB	CUT ENDS	FINISH EC-DG-D334232-ZD1 (AL1)	噴漆	POST PAINT	PART
Standard X X . = ±1	Angle ±1'	DATE 5/20/2023	DRAWN YEUNG	SCALE 1:5	PRE PAINT	SUB ASSEM.
Tolerances X X . X = ±05	Squareness ±1'	DRAWING TITLE 鋁板天花加工圖 3mm THK. ALUM. PLATE	DRAWING NO. T6-3FCE02-07-02	SHT. -/-	REV. -	TRACK TYPE S.....

REV.	DATE	AMENDMENT	REVISED BY
------	------	-----------	------------

E:\J853 PODIUM ALUM CEILING-07-02-07-02-01-01.dwg 40456 周一, 08 五月 2023 08:43

REV.	CHECKED BAR BY	PART NUMBER	Dim. A	Dim. B	Dim. C	Dim. D	Dim. E	Dim. F	Dim. G	QTY	Inv. Code	ASSEMBLE ON PARTS	EXTR. DRAWING	
-		T6-3FCE02-07-03								1			PART DRAWING	

注: 所有隅角圓V坑(貼牌)

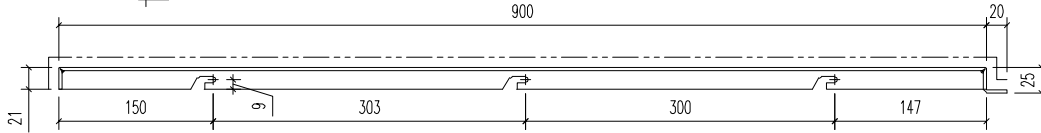
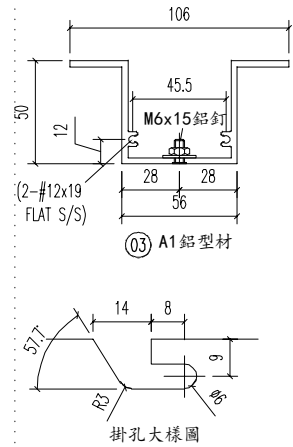
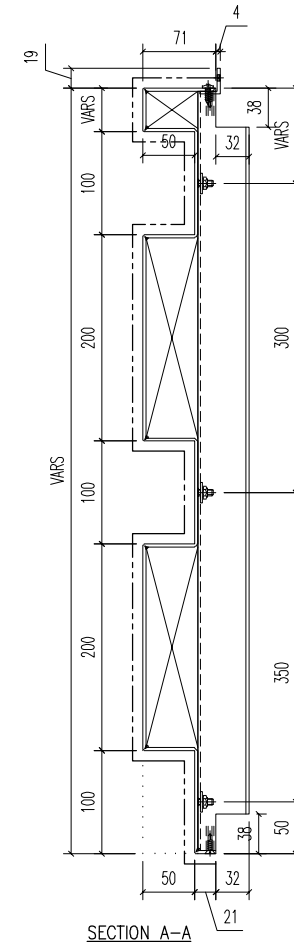
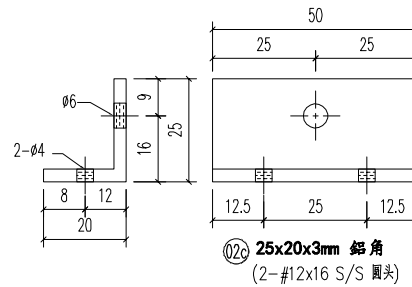
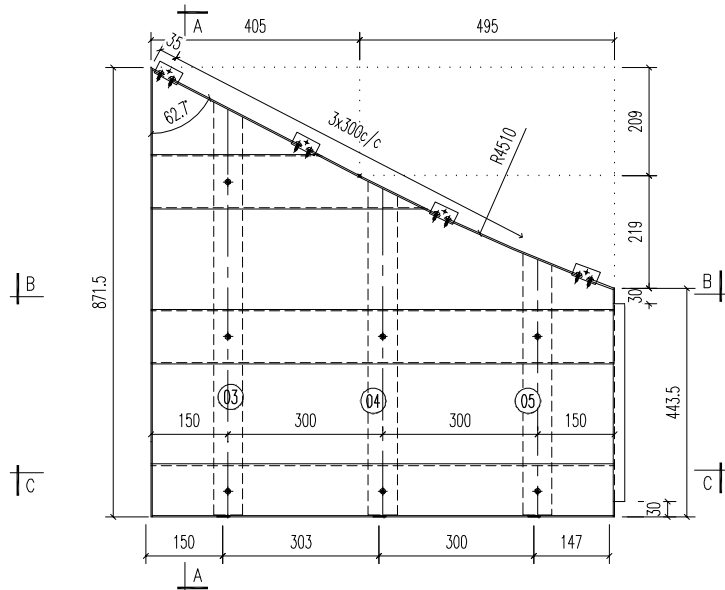
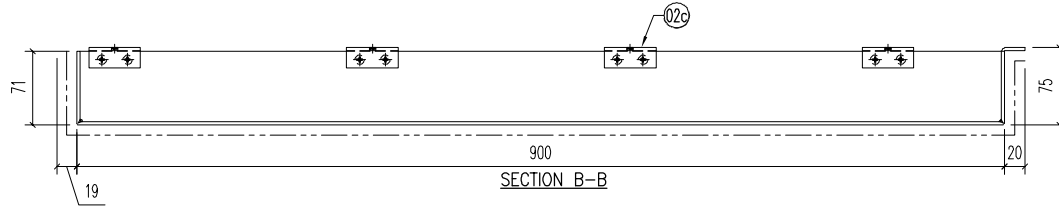

SECTION C-C

05	A1 鋁型材	507	開料	1	
04	A1 鋁型材	646.5	開料	1	
03	A1 鋁型材	801	開料	1	
02c	25x20x3mm 鋁角	50	開料	2	
序號	材料規格	長度	配件描述	數量	備注

美特鋁質有限公司
MIDI ALUMINIUM FABRICATOR LTD.
 Units 6-8, Sunray Industrial Centre, 1/F
 610 Cha Kwo Ling Road, Kowloon
 Tel: 23489211-4 Fax: (852) 27727666

PROJECT J853-PODIUM ALUM CEILING & FEATURE CLADDING T6 3/F
 JOB NO. J853

FACTORY 01	W/CENTRE MCH/SQA/FAB	CUT ENDS	FINISH EC-DG-D334232-ZD1 (AL1)	噴塗	POST PAINT	PART
Standard X X . = ±1	Angle ±1'	DATE 5/30/2023	DRAWN YEUNG	SCALE 1:5	PRE PAINT	SUB ASSEM.
Tolerances X X . X = ±05	Squareness ±1'	DRAWING TITLE 鋁板天花加工圖 3mm THK. ALUM. PLATE	DRAWING NO. T6-3FCE02-07-03	SHT. -/-	TRACK TYPE S.....	REV. -

REV.	DATE	AMENDMENT	REVISED BY
------	------	-----------	------------

REV.	CHECKED BAR BY	PART NUMBER	Dim. A	Dim. B	Dim. C	Dim. D	Dim. E	Dim. F	Dim. G	QTY	Inv. Code	ASSEMBLE ON PARTS		EXTR. DRAWING	
-		T6-3FCE02-07-04								1					

注: 所有隅角圓V坑(貼牌)

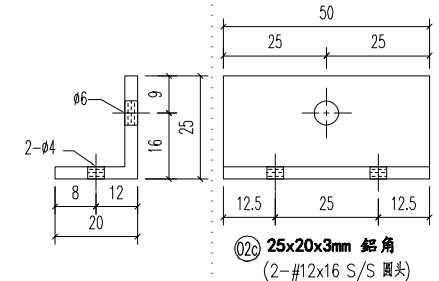
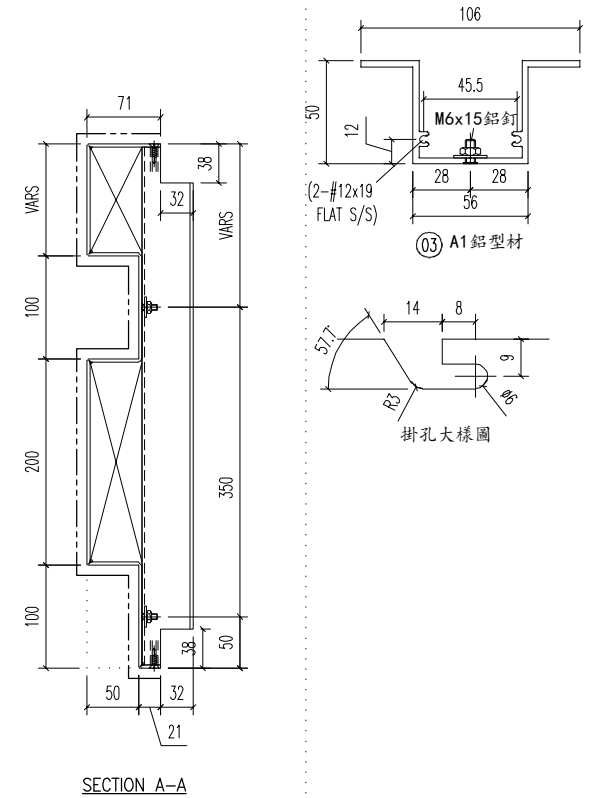
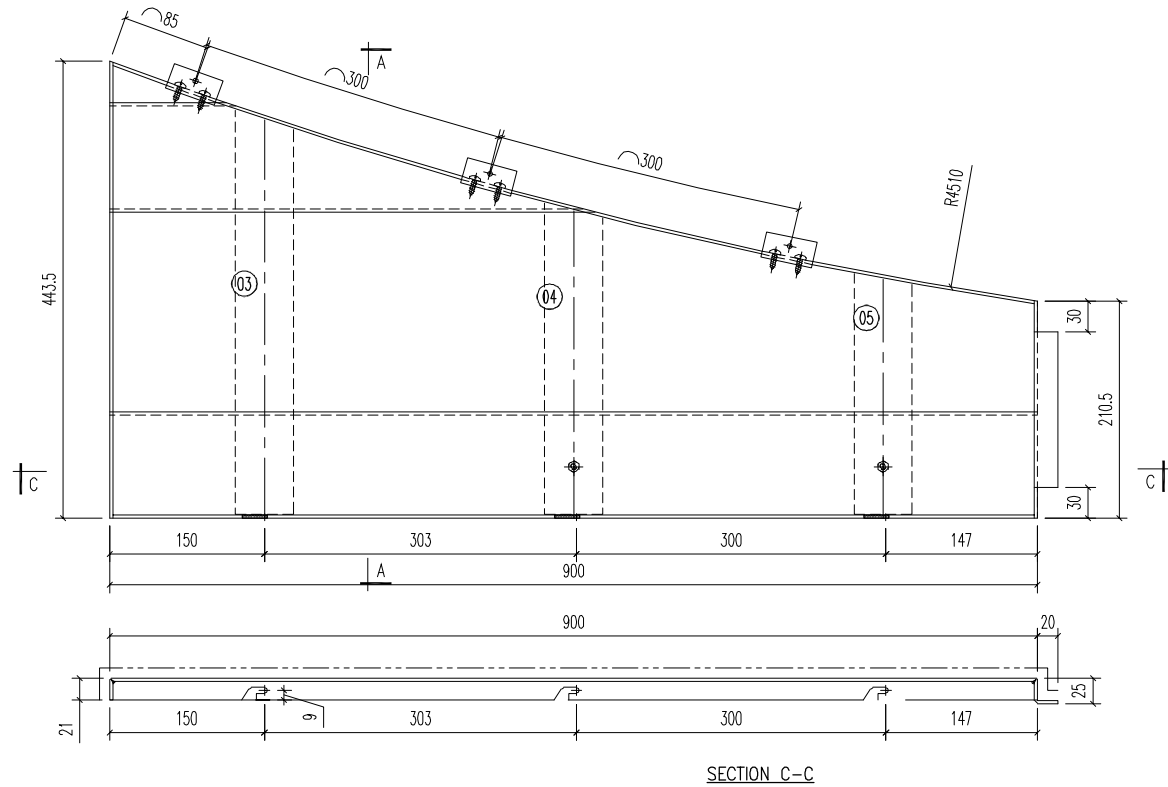

05	A1 鋁型材	233.5	開料	1	
04	A1 鋁型材	302	開料	1	
03	A1 鋁型材	392.5	開料	1	
02c	25x20x3mm 鋁角	50	開料	3	
序號	材料規格	長度	配件描述	數量	備註

美特鋁質有限公司
MIDI ALUMINIUM FABRICATOR LTD.
 Units 6-8, Sunray Industrial Centre, 1/F
 610 Cha Kwo Ling Road, Kowloon
 Tel: 23489211-4 Fax: (852) 27727666

PROJECT J853-PODIUM ALUM CEILING & FEATURE CLADDING T6 3/F JOB NO. J853

FACTORY 01	W/CENTRE W.X.H/S.O.A/FAB	CUT ENDS	FINISH EC-DG-D334232-ZD1 (AL1)	噴漆	POST PAINT	PART
Standard X X . = ±1	Angle ±1'	DATE 5/20/2023	DRAWN YEUNG	SCALE 1:5	PRE PAINT	SUB ASSEM.
Tolerances X X . X = ±05	Squareness ±1'	DRAWING TITLE 鋁板天花加工圖 3mm THK. ALUM. PLATE	DRAWING NO. T6-3FCE02-07-04	SHT. -/-	TRACK TYPE S.....	REV. -

REV.	DATE	AMENDMENT	REVISED BY
------	------	-----------	------------

REV.	CHECKED BAR BY	PART NUMBER	Dim. A	Dim. B	Dim. C	Dim. D	Dim. E	Dim. F	Dim. G	QTY	Inv. Code	ASSEMBLE ON PARTS	EXTR. DRAWING	
-		T6-3FCE02-07-05								1			PART DRAWING	

注: 所有隅角倒V状(貼焊)

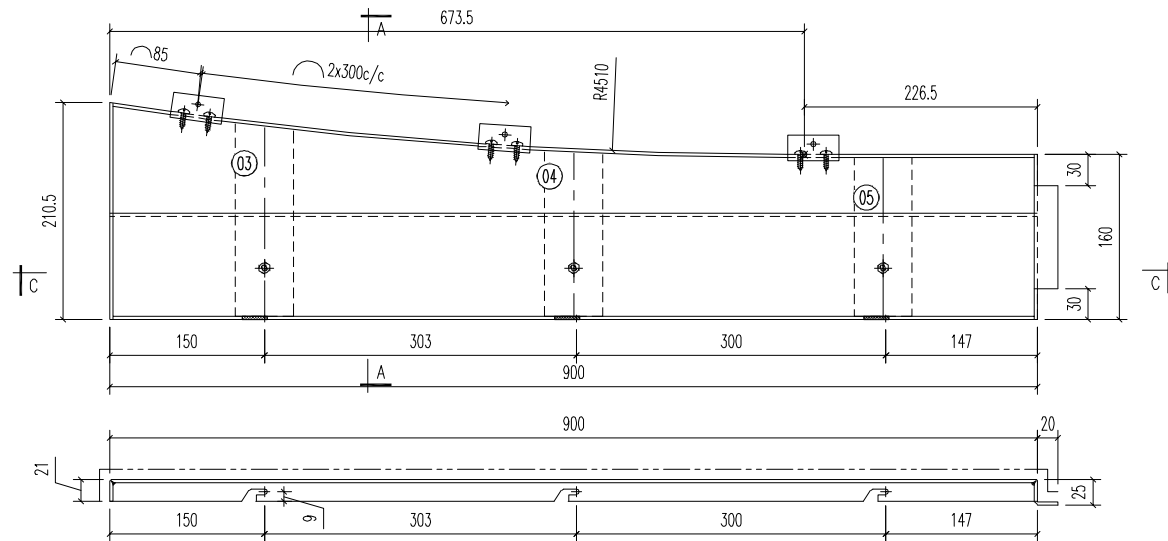

SECTION C-C

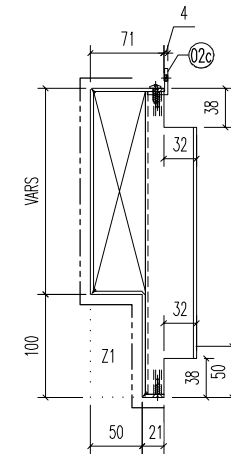

SECTION A-A

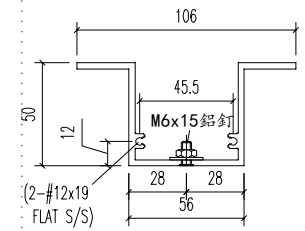

03 A1 鋁型材

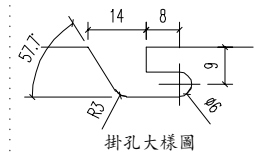

掛孔大樣圖

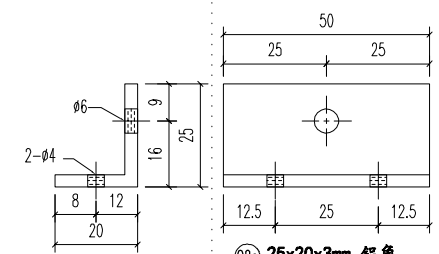

02c 25x20x3mm 鋁角
(2-#12x16 S/S 圓頭)

05	A1 鋁型材	153	開料	1	
04	A1 鋁型材	159.5	開料	1	
03	A1 鋁型材	186.5	開料	1	
02c	25x20x3mm 鋁角	50	開料	3	
序号	材料規格	长度	配件描述	数量	备注

美特鋁質有限公司
MIDI ALUMINIUM FABRICATOR LTD.
 Units 6-8, Sunray Industrial Centre, 1/F
 610 Cha Kwo Ling Road, Kowloon
 Tel:23489211-4 Fax:(852)27727666

PROJECT	J853-PODIUM ALUM CEILING & FEATURE CLADDING T6 3/F	JOB NO.	J853
---------	--	---------	------

FACTORY	01	W/CENTRE	WCH/SQA/FAB	CUT ENDS		FINISH	噴塗 EC-DG-D334232-ZD1 (AL1)	POST PAINT		PART	
Standard	X X . = ±1	Angle	±1'	DATE	5/20/2023	DRAWN	YEUNG	PRE PAINT		SUB ASSEM.	
Tolerances	X X . X = ±05	Squareness	±1'	SCALE	1:5	TRACK TYPE	S....				
DRAWING TITLE	鋁板天花加工圖 3mm THK. ALUM. PLATE		DRAWING NO.	T6-3FCE02-07-05		SHT.	-/-	REV.	-		

E:\J853-PODIUM ALUM CEILING-加工圖\T6 3/F\T6 3F ALUM FAB NO 1116-3FCE02-07-05.dwg 40456 周- 08 五月 2023 08:43

REV.	CHECKED BAR BY	PART NUMBER	Dim. A	Dim. B	Dim. C	Dim. D	Dim. E	Dim. F	Dim. G	QTY	Inv. Code	ASSEMBLE ON PARTS	EXTR. DRAWING	PART DRAWING
-		T6-3FCE02-07-06								2				

注: 所有隅角倒V坑(貼焊)

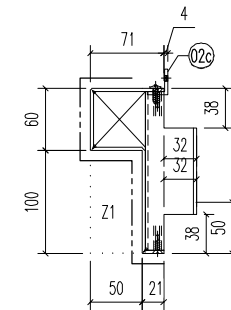
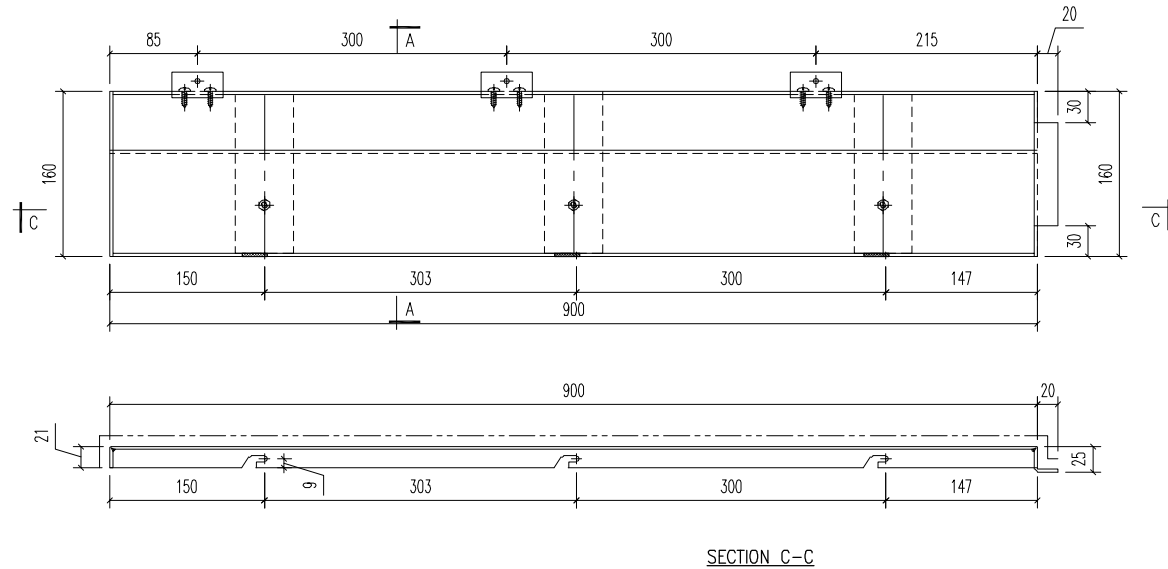

SECTION A-A

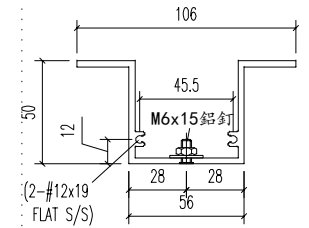

03 A1 鋁型材

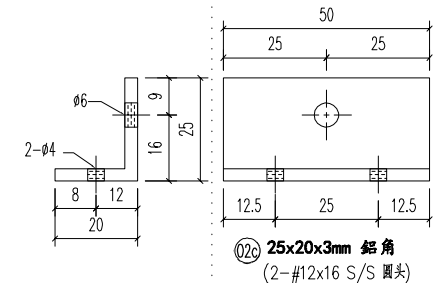
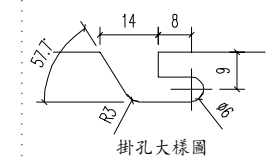

02c 25x20x3mm 鋁角
(2-#12x16 S/S 圓頭)

03	A1 鋁型材	153	開料	3	
02c	25x20x3mm 鋁角	50	開料	3	
序號	材料規格	長度	配件描述	數量	備注

美特鋁質有限公司
MIDI ALUMINIUM FABRICATOR LTD.
 Units 6-8, Sunray Industrial Centre, 1/F
 610 Cha Kwo Ling Road, Kowloon
 Tel:23489211-4 Fax:(852)27727666

PROJECT J853-PODIUM ALUM CEILING & FEATURE CLADDING T6 3/F
 JOB NO. J853

FACTORY 01	W/CENTRE MCH/SQA/FAB	CUT ENDS	FINISH EC-DG-D334232-ZD1 (AL1)	噴漆	POST PAINT	PART	
Standard X X . = ±1	Angle ±1'	DATE 5/30/2023	DRAWN YEUNG	SCALE 1:5	PRE PAINT	SUB ASSEM.	
Tolerances X X . X = ±05	Squareness ±1'					TRACK TYPE S.....	
REV.	DATE	AMENDMENT	REVISED BY	DRAWING TITLE 鋁板天花加工圖 3mm THK. ALUM. PLATE	DRAWING NO. T6-3FCE02-07-06	SHT. -/-	REV. -

E:\J853-PODIUM ALUM CEILING-07-06-01\110-3FCE02-07-06.dwg 40456 周一, 08 五月 2023 08:43

REV.	CHECKED BAR BY	PART NUMBER	Dim. A	Dim. B	Dim. C	Dim. D	Dim. E	Dim. F	Dim. G	QTY	Inv. Code	ASSEMBLE ON PARTS	EXTR. DRAWING	
-		T6-3FCE02-08-01								1				

注: 所有兩角側 V 坑 (貼牌)

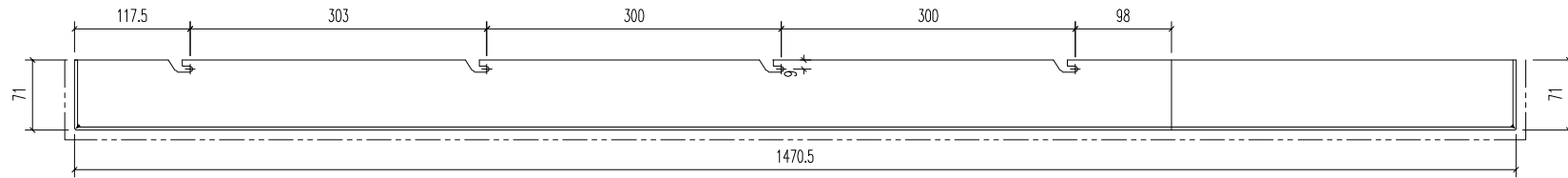

SECTION B-B

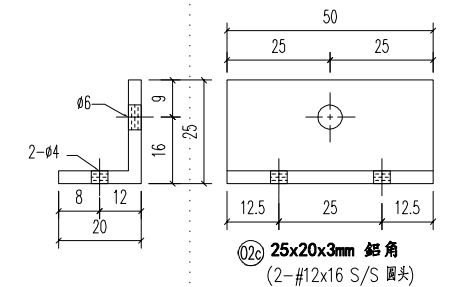
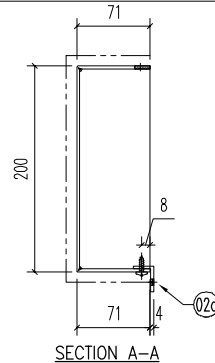
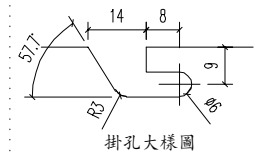
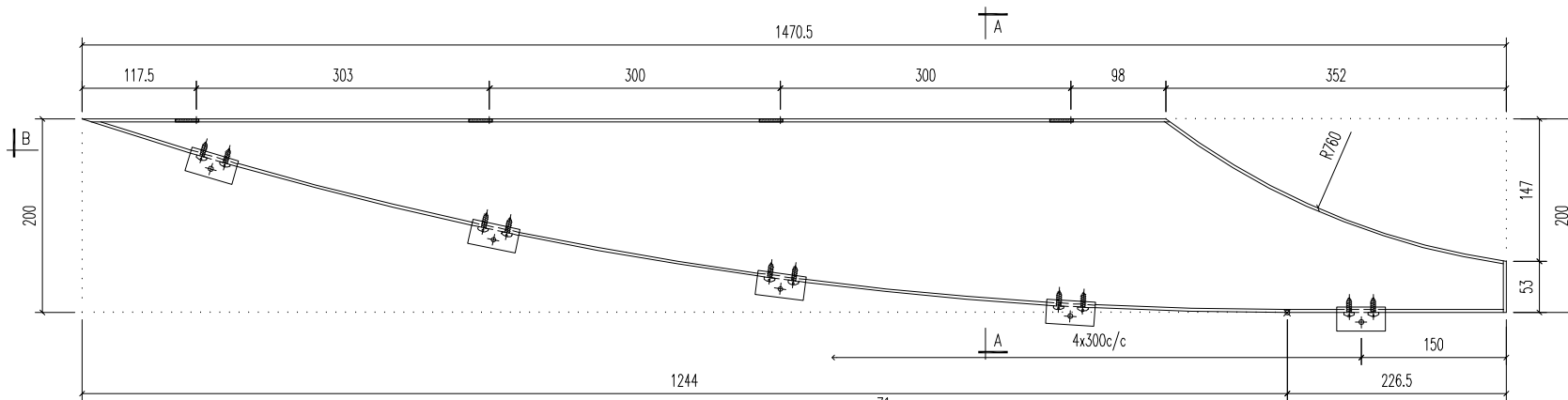

02c	25x20x3mm 鋁角	50	開料	5	
序號	材料規格	長度	配件描述	數量	備注

美特鋁質有限公司
MIDI ALUMINIUM FABRICATOR LTD.
 Units 6-8, Sunray Industrial Centre, 1/F
 610 Cha Kwo Ling Road, Kowloon
 Tel: 23489211-4 Fax: (852) 27727666

PROJECT J853-PODIUM ALUM CEILING & FEATURE CLADDING T6 3/F
 JOB NO. J853

FACTORY 01	W/CENTRE 100H/300A/FAB	CUT ENDS	FINISH EC-DG-D334232-ZD1 (AL1)	噴塗	POST PAINT	PART
Standard X X . = ±1	Angle ±1'	DATE 5/8/2023	DRAWN YEUNG	SCALE 1:5	PRE PAINT	SUB ASSEM.
Tolerances X X . X = ±05	Squareness ±1'	DRAWING TITLE 鋁板天花加工圖 3mm THK. ALUM. PLATE	DRAWING NO. T6-3FCE02-08-01	SHT. -/-	TRACK TYPE S.....	REV. -

E:\J853 PODIUM ALUM CEILING\T6 3/F\T6 3F\ALUM FAB NO 1116-3FCE02-01\10.dwg 40456 周-一, 08 五月 2023 08:43

REV.	CHECKED BAR BY	PART NUMBER	Dim. A	Dim. B	Dim. C	Dim. D	Dim. E	Dim. F	Dim. G	QTY	Inv. Code	ASSEMBLE ON PARTS	EXTR. DRAWING	
-		T6-3FCE02-08-02								1			PART DRAWING	

注: 所有兩角圓V坑(貼焊)

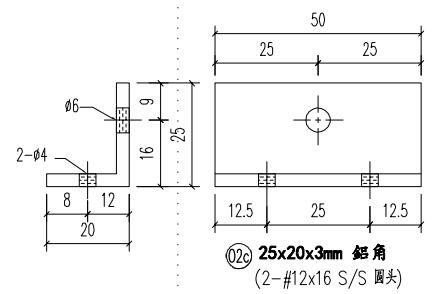
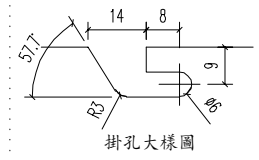
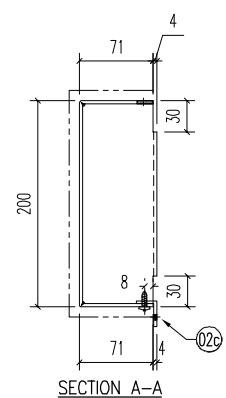
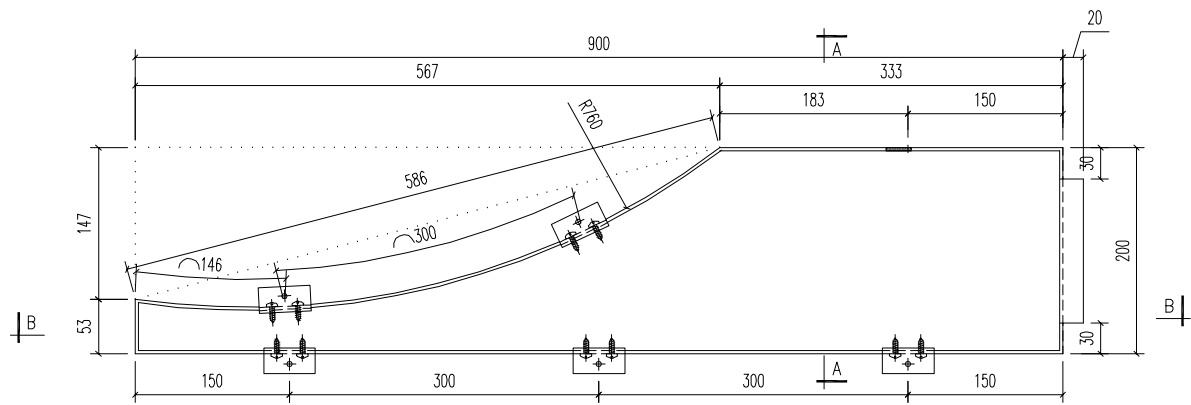
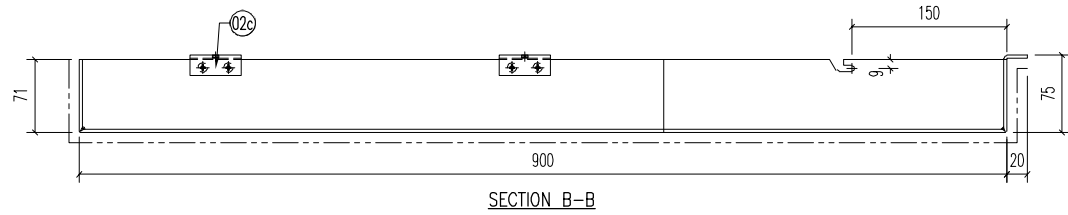

02c	25x20x3mm 鋁角	50	開料	5	
序号	材料規格	长度	配件描述	数量	备注

美特鋁質有限公司
MIDI ALUMINIUM FABRICATOR LTD.
 Units 6-8, Sunray Industrial Centre, 1/F
 610 Cha Kwo Ling Road, Kowloon
 Tel:23489211-4 Fax:(852)27727666

REV.	DATE	AMENDMENT	REVISED BY	PROJECT J853-PODIUM ALUM CEILING & FEATURE CLADDING T6 3/F	JOB NO. J853
------	------	-----------	------------	--	-----------------

FACTORY 01	W/CENTRE MCH/SQA/FAB	CUT ENDS	FINISH EC-DG-D334232-ZD1 (AL1)	噴塗	POST PAINT	PART
Standard X X . = ±1	Angle ±1'	DATE 5/8/2023	DRAWN YEUNG	SCALE 1:5	PRE PAINT	SUB ASSEM.
Tolerances X X . X = ±05	Squareness ±1'	DRAWING NO. T6-3FCE02-08-02	SHT. -/-	REV. -	TRACK TYPE S.....	

E:\J853 PODIUM ALUM CEILING-中區\T6 3/F\6 SF ALUM FAB NO 1116-3FCE02-01\10.dwg 40456 周- 08 五月 2023 08:43

REV.	CHECKED BAR BY	PART NUMBER	Dim. A	Dim. B	Dim. C	Dim. D	Dim. E	Dim. F	Dim. G	QTY	Inv. Code	ASSEMBLE ON PARTS	EXTR. DRAWING	
-		T6-3FCE02-08-03								1			PART DRAWING	

注: 所有兩角側V坑(貼焊)

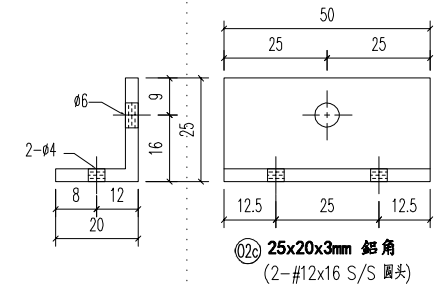
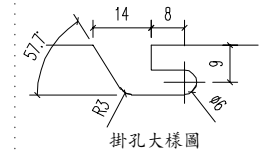
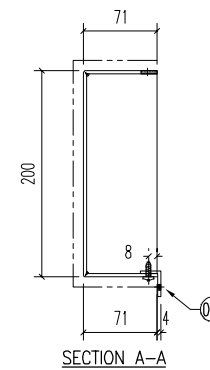
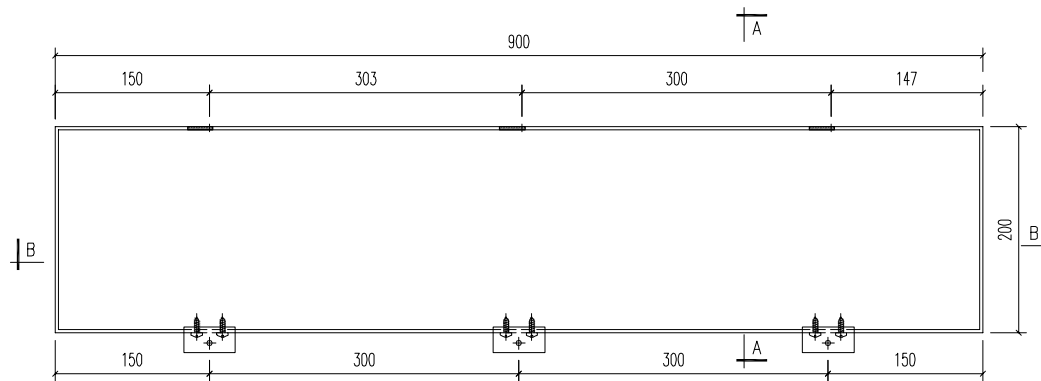
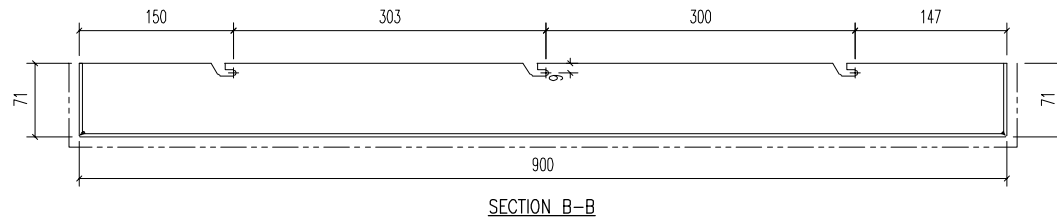

02c	25x20x3mm 鋁角	50	開料	3	
序号	材料規格	长度	配件描述	数量	备注

美特鋁質有限公司
MIDI ALUMINIUM FABRICATOR LTD.
 Units 6-8, Sunray Industrial Centre, 1/F
 610 Cha Kwo Ling Road, Kowloon
 Tel:23489211-4 Fax:(852)27727666

PROJECT J853-PODIUM ALUM CEILING & FEATURE CLADDING T6 3/F
 JOB NO. J853

FACTORY 01	W/CENTRE MCH/SQA/FAB	CUT ENDS	FINISH EC-DG-D334232-ZD1 (AL1)	噴塗 POST PAINT	PART
Standard X X . = ±1	Angle ±1'	DATE 5/8/2023	DRAWN YEUNG	SCALE 1:5	SUB ASSEM.
Tolerances X X . X = ±05	Squareness ±1'	DRAWING TITLE 鋁板天花加工圖 3mm THK. ALUM. PLATE	DRAWING NO. T6-3FCE02-08-03	SHT. -/-	REV. -

E:\J853 PODIUM ALUM CEILING\零件圖\T6 3F\F6 SF ALUM FAB NO 1116-3FCE02-01\10.dwg 40456 周- 08 五月 2023 08:43

REV.	CHECKED BAR BY	PART NUMBER	Dim. A	Dim. B	Dim. C	Dim. D	Dim. E	Dim. F	Dim. G	QTY	Inv. Code	ASSEMBLE ON PARTS	EXTR. DRAWING	
-		T6-3FCE02-09-02								1			PART DRAWING	

注: 所有兩角倒V坑(貼焊)

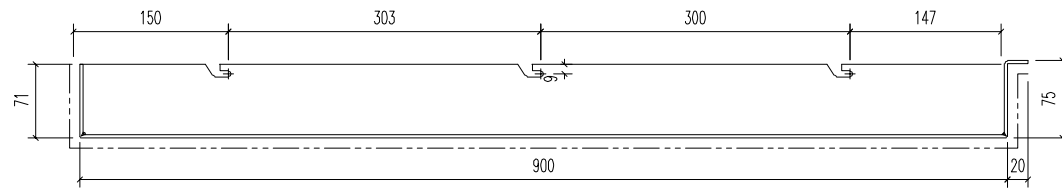

SECTION B-B

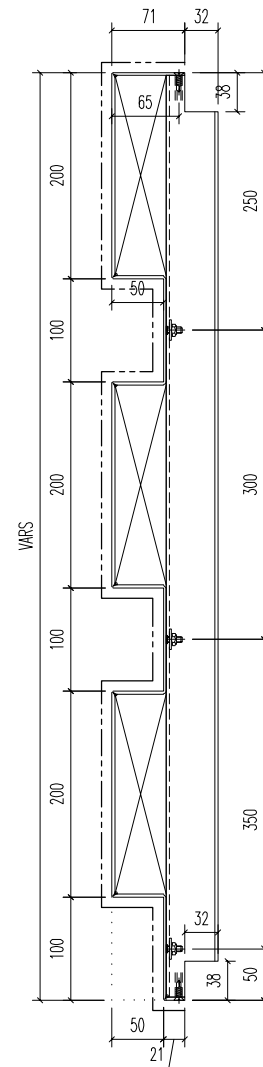
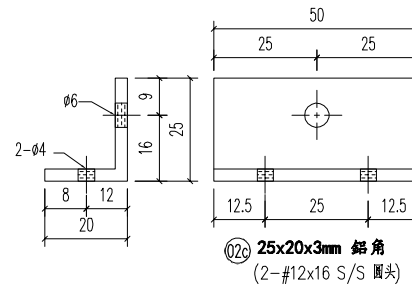
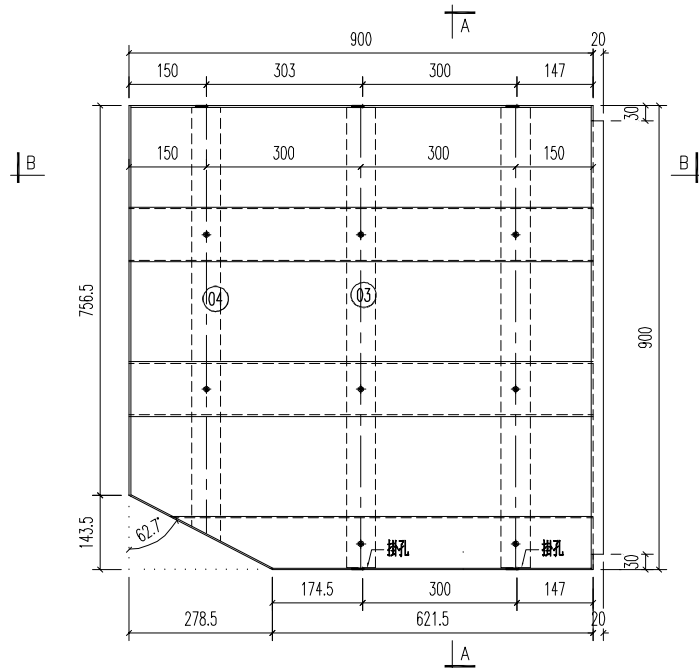

SECTION A-A

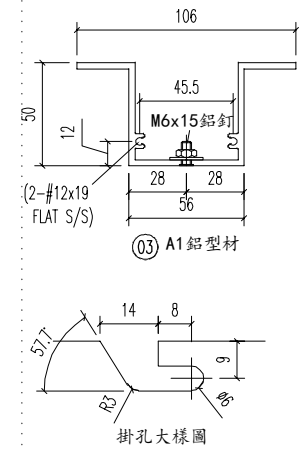

04	A1 鋁型材	841	開料	1	
03	A1 鋁型材	893	開料	2	
序號	材料規格	長度	配件描述	數量	備註

美特鋁質有限公司
MIDI ALUMINIUM FABRICATOR LTD.
 Units 6-8, Sunray Industrial Centre, 1/F
 610 Cha Kwo Ling Road, Kowloon
 Tel: 23489211-4 Fax: (852) 27727666

REV.	DATE	AMENDMENT	REVISED BY
------	------	-----------	------------

PROJECT	J853-PODIUM ALUM CEILING & FEATURE CLADDING T6 3/F	JOB NO.	J853
---------	--	---------	------

FACTORY	01	W/CENTRE	W/C/S/O/A/FAB	CUT ENDS	FINISH	噴塗	POST PAINT	PART
Standard	X X . = ±1	Angle	±1'	DATE	5/20/2023	DRAWN	SCALE	1:5
Tolerances	X X . X = ±05	Squareness	±1'	DRAWN	YEUNG	SCALE	1:5	TRACK TYPE
DRAWING TITLE	鋁板天花加工圖 3mm THK. ALUM. PLATE		DRAWING NO.	T6-3FCE02-09-02		SHT.	-/-	REV.

E:\J853 PODIUM ALUM CEILING\T6 3/F\T6 3F\FAB NO 1116-3FCE02-01\10.dwg 40456 周一, 08 五月 2023 08:43

REV.	CHECKED BAR BY	PART NUMBER	Dim. A	Dim. B	Dim. C	Dim. D	Dim. E	Dim. F	Dim. G	QTY	Inv. Code	ASSEMBLE ON PARTS	EXTR. DRAWING	
-		T6-3FCE02-09-03								1			PART DRAWING	

注: 所有兩角倒V狀(貼焊)

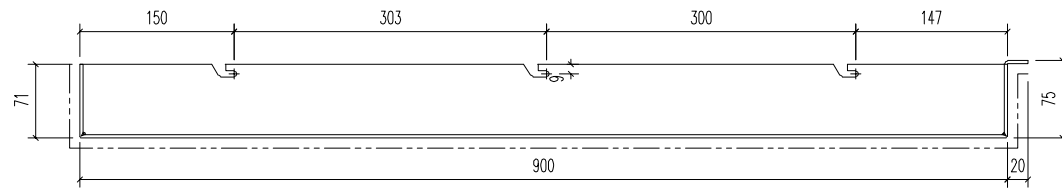

SECTION B-B

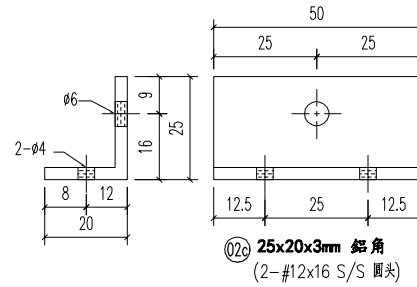
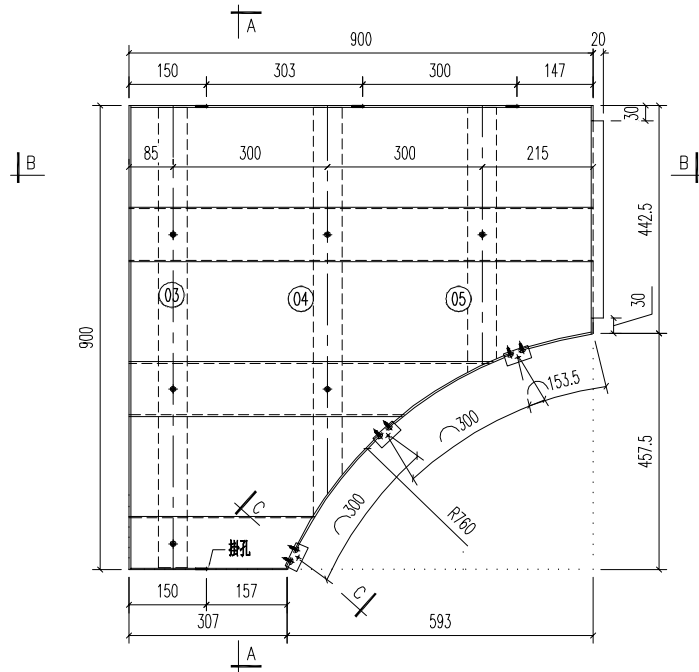

SECTION C-C

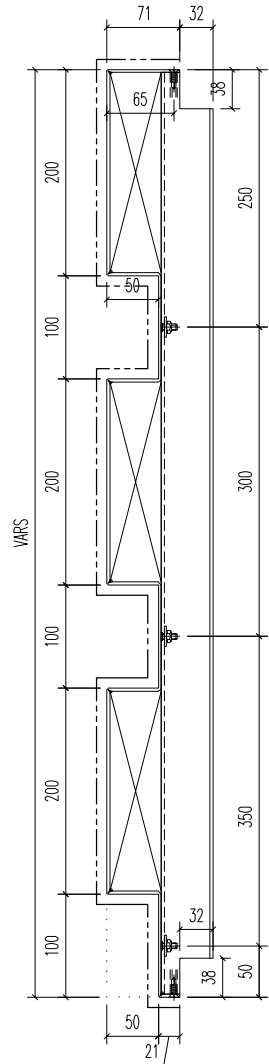

SECTION A-A

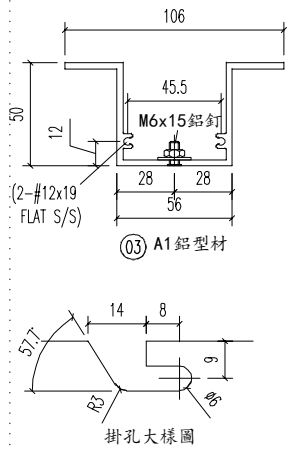

03 A1 鋁型材

掛孔大樣圖

05	A1 鋁型材	512.5	開料	1	
04	A1 鋁型材	790.5	開料	1	
03	A1 鋁型材	893	開料	2	
02c	25x20x3mm 鋁角	50	開料	3	
序號	材料規格	長度	配件描述	數量	備註

美特鋁質有限公司
MIDI ALUMINIUM FABRICATOR LTD.
 Units 6-8, Sunray Industrial Centre, 1/F
 610 Cha Kwo Ling Road, Kowloon
 Tel: 23489211-4 Fax: (852) 27727666

PROJECT J853-PODIUM ALUM CEILING & FEATURE CLADDING T6 3/F
 JOB NO. J853

FACTORY 01	W/CENTRE MIDI/SUNRAY/FAB	CUT ENDS	FINISH EC-DG-D334232-ZD1 (AL1)	噴塗	POST PAINT	PART
Standard X X . = ±1	Angle ±1'	DATE 5/30/2023	DRAWN YEUNG	SCALE 1:5	PRE PAINT	SUB ASSEM.
Tolerances X X . X = ±05	Squareness ±1'	DRAWING TITLE 鋁板天花加工圖 3mm THK. ALUM. PLATE	DRAWING NO. T6-3FCE02-09-03	SHT. -/-	TRACK TYPE S....	REV. -

REV.	DATE	AMENDMENT	REVISED BY
------	------	-----------	------------

E:\J853 PODIUM ALUM CEILING\T6 3/F\T6 3F\T6 3F ALUM FAB NO 1116-3FCE02-01\10.dwg 40456 周一, 08 五月 2023 08:43

REV.	CHECKED BAR BY	PART NUMBER	Dim. A	Dim. B	Dim. C	Dim. D	Dim. E	Dim. F	Dim. G	QTY	Inv. Code	ASSEMBLE ON PARTS	EXTR. DRAWING	
-		T6-3FCE02-09-05								1			PART DRAWING	

注: 所有兩角倒V坑(貼牌)

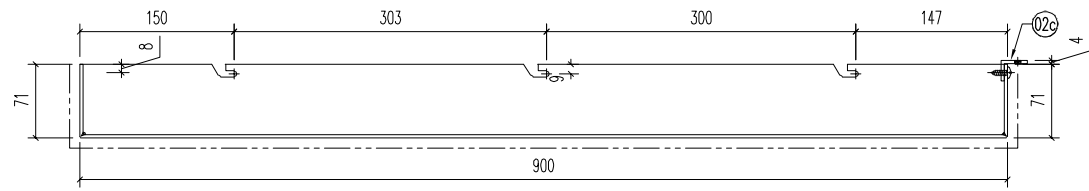

SECTION B-B

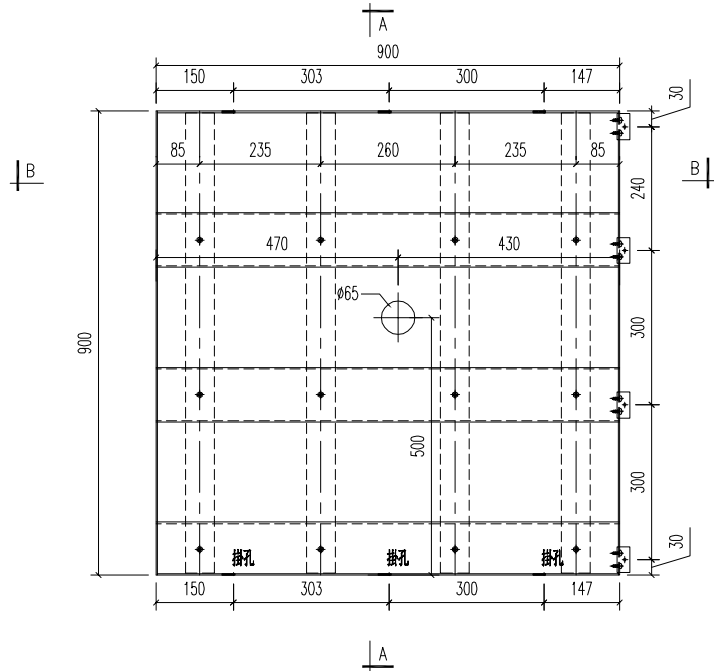

SECTION A-A

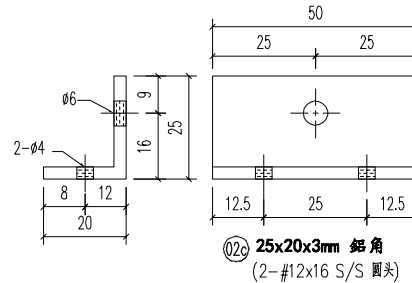

02c 25x20x3mm 鋁角
(2-#12x16 S/S 圓頭)

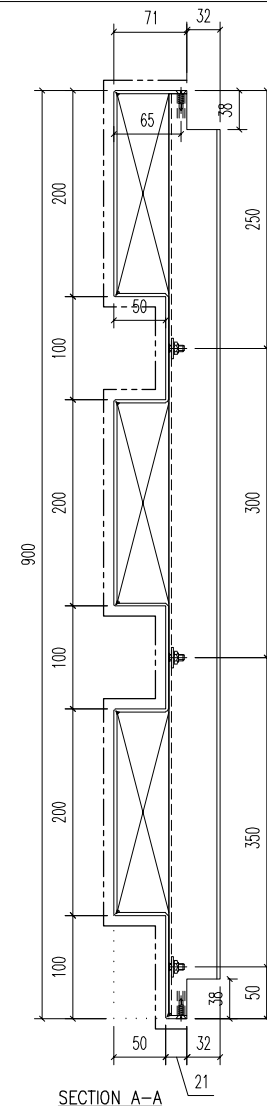

SECTION A-A

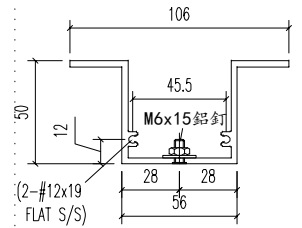

(2-#12x19 FLAT S/S)
03 A1 鋁型材

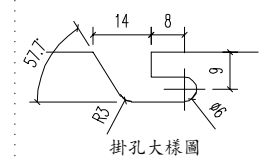

掛孔大樣圖

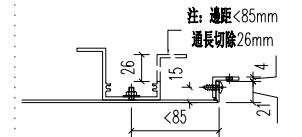

注: 通孔 <85mm
通長切除26mm

03	A1 鋁型材	893	開料	4	
02c	25x20x3mm 鋁角	50	開料	4	
序號	材料規格	長度	配件描述	數量	備注

美特鋁質有限公司
MIDI ALUMINIUM FABRICATOR LTD.
Units 6-8, Sunray Industrial Centre, 1/F
610 Cha Kwo Ling Road, Kowloon
Tel: 23489211-4 Fax: (852) 27727666

PROJECT J853-PODIUM ALUM CEILING & FEATURE CLADDING T6 3/F
JOB NO. J853

FACTORY 01	W/CENTRE X X / X X X / FAB	CUT ENDS	FINISH EC-DG-D334232-ZD1 (AL1)	噴塗	POST PAINT	PART
Standard X X . = ±1	Angle ±1'	DATE 5/20/2023	DRAWN YEUNG	SCALE 1:5	PRE PAINT	SUB ASSEM.
Tolerances X X . X = ±05	Squareness ±1'	DRAWING TITLE 鋁板天花加工圖 3mm THK. ALUM. PLATE	DRAWING NO. T6-3FCE02-09-05	SHT. -/-	TRACK TYPE S.....	REV. -

REV.	DATE	AMENDMENT	REVISED BY
------	------	-----------	------------

E:\J853-PODIUM ALUM CEILING-3/F-圖16 3FV16 SF ALUM FAB NO 1116-3FCE02-01 10.dwg 40456 周一, 08 五月 2023 08:43

REV.	CHECKED BAR BY	PART NUMBER	Dim. A	Dim. B	Dim. C	Dim. D	Dim. E	Dim. F	Dim. G	QTY	Inv. Code	ASSEMBLE ON PARTS	EXTR. DRAWING	
-		T6-3FCE02-10-01								1			PART DRAWING	

注: 所有兩角側V坑(貼牌)

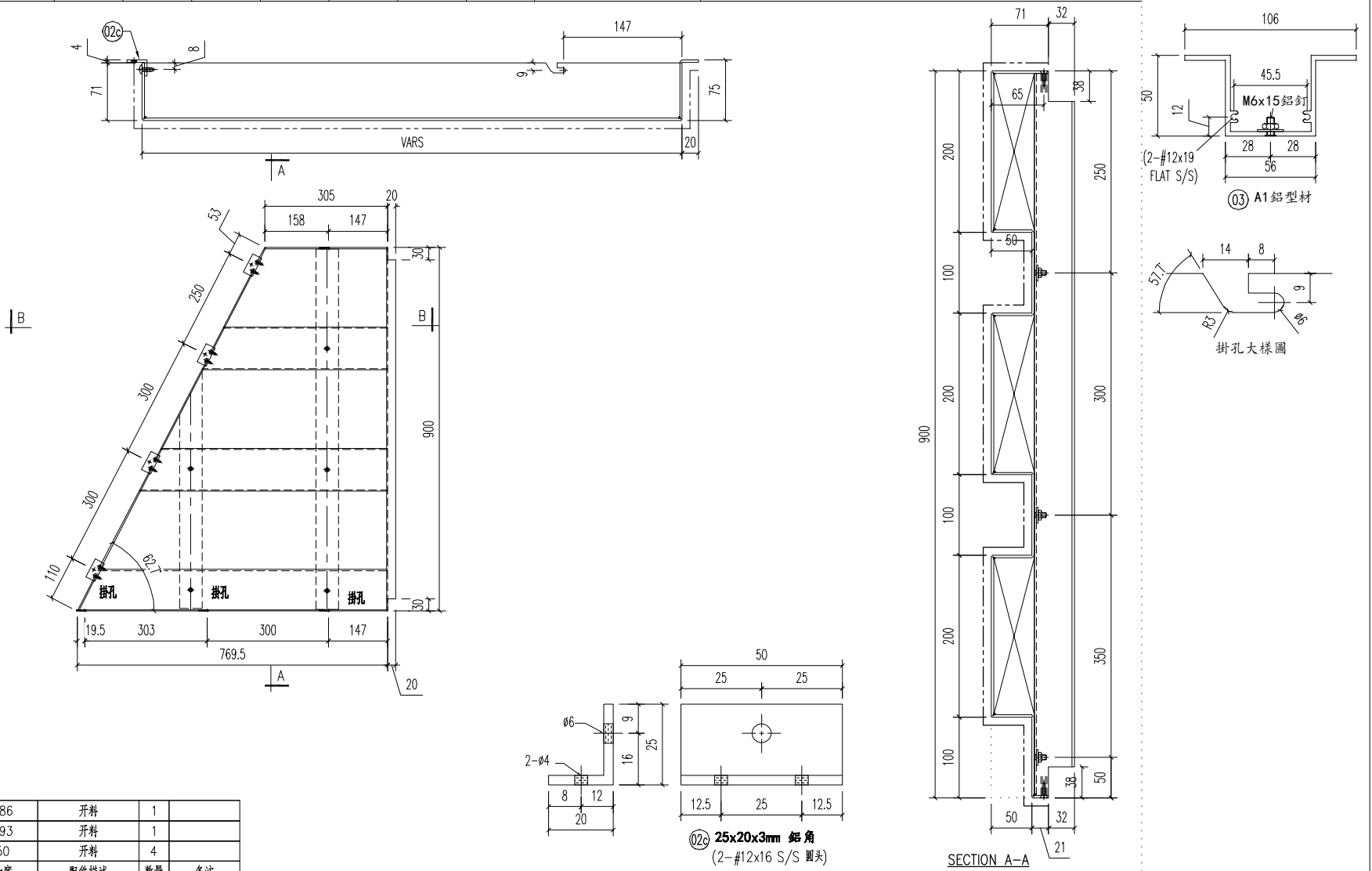

04	A1 鋁型材	586	開料	1	
03	A1 鋁型材	893	開料	1	
02c	25x20x3mm 鋁角	50	開料	4	
序號	材料規格	長度	配件描述	數量	備註

美特鋁質有限公司
MIDI ALUMINIUM FABRICATOR LTD.
 Units 6-8, Sunray Industrial Centre, 1/F
 610 Cha Kwo Ling Road, Kowloon
 Tel: 23489211-4 Fax: (852) 27727666

PROJECT J853-PODIUM ALUM CEILING & FEATURE CLADDING T6 3/F

JOB NO. J853

FACTORY 01	W/CENTRE MCH/SQA/FAB	CUT ENDS	FINISH EC-DG-D334232-ZD1 (AL1)	噴塗	POST PAINT	PART
Standard X X . = ±1	Angle ±1'	DATE 5/20/2023	DRAWN YEUNG	SCALE 1:5	PRE PAINT	SUB ASSEM.
Tolerances X X . X = ±05	Squareness ±1'	DRAWING TITLE 鋁板天花加工圖 3mm THK. ALUM. PLATE	DRAWING NO. T6-3FCE02-10-01	SHT. -/-	TRACK TYPE S.....	REV. -

E:\J853 PODIUM ALUM CEILING\T6 3/F\T6 3F\T6 3F ALUM FAB NO 1116-3FCE02-01\10.dwg 40456 周一, 08 五月 2023 08:44

REV.	CHECKED BAR BY	PART NUMBER	Dim. A	Dim. B	Dim. C	Dim. D	Dim. E	Dim. F	Dim. G	QTY	Inv. Code	ASSEMBLE ON PARTS	EXTR. DRAWING	
-		T6-3FCE02-10-02								1			PART DRAWING	

注: 所有隅角倒V状(貼焊)

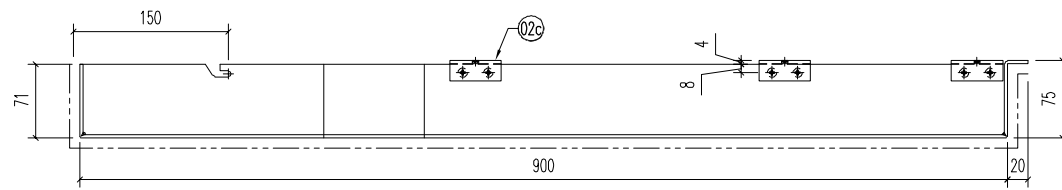

SECTION B-B

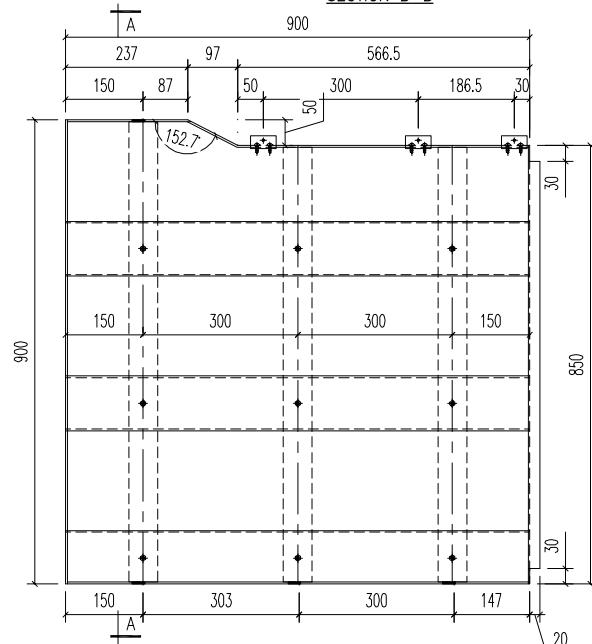

SECTION C-C

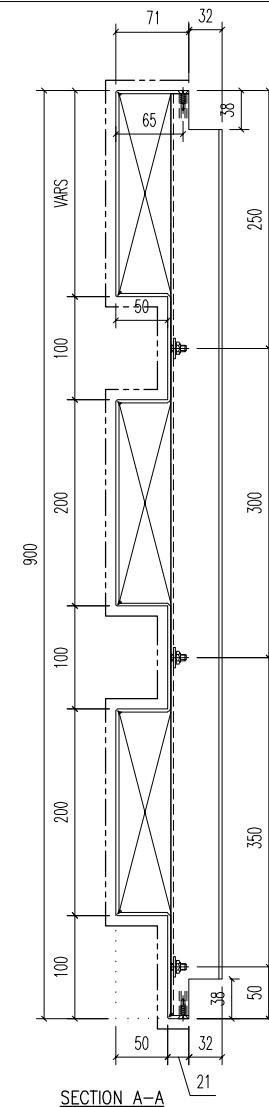
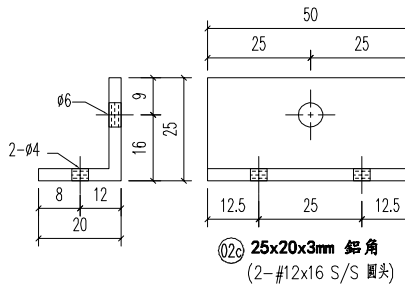
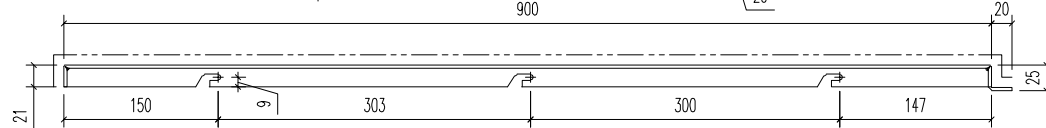

SECTION A-A

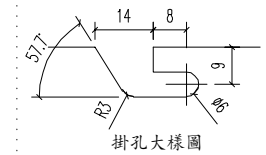
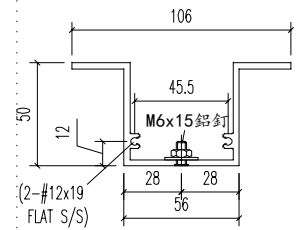

04	A1 鋁型材	843	開料	2	
03	A1 鋁型材	893	開料	1	
02c	25x20x3mm 鋁角	50	開料	4	
序號	材料規格	長度	配件描述	數量	備註

美特鋁質有限公司
MIDI ALUMINIUM FABRICATOR LTD.
 Units 6-8, Sunray Industrial Centre, 1/F
 610 Cha Kwo Ling Road, Kowloon
 Tel:23489211-4 Fax:(852)27727666

PROJECT J853-PODIUM ALUM CEILING & FEATURE CLADDING T6 3/F
 JOB NO. J853

FACTORY 01	W/CENTRE MCH/SQA/FAB	CUT ENDS	FINISH EC-DG-D334232-ZD1 (AL1)	噴漆	POST PAINT	PART
Standard X X . = ±1	Angle ±1'	DATE 5/20/2023	DRAWN YEUNG	SCALE 1:5	PRE PAINT	SUB ASSEM.
Tolerances X X . X = ±05	Squareness ±1'	DRAWING TITLE 鋁板天花加工圖 3mm THK. ALUM. PLATE	DRAWING NO. T6-3FCE02-10-02	SHT. -/-	TRACK TYPE S.....	REV. -

REV.	DATE	AMENDMENT	REVISED BY
------	------	-----------	------------

REV.	CHECKED BAR BY	PART NUMBER	Dim. A	Dim. B	Dim. C	Dim. D	Dim. E	Dim. F	Dim. G	QTY	Inv. Code	ASSEMBLE ON PARTS	EXTR. DRAWING	
-		T6-3FCE02-10-03								1			PART DRAWING	

注: 所有隅角倒V状(貼焊)

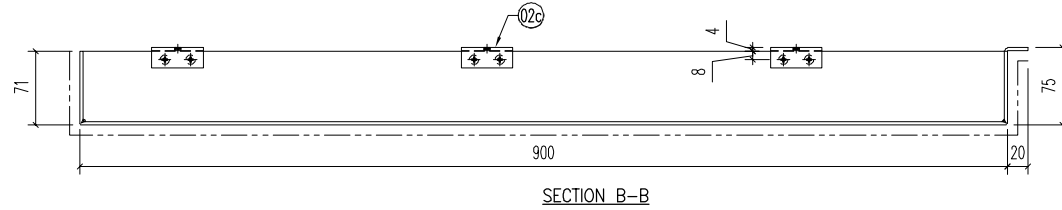

SECTION B-B

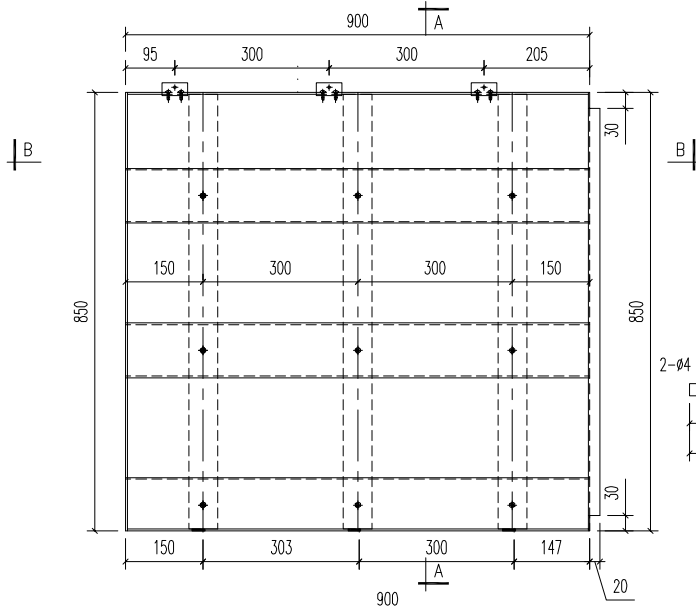

SECTION C-C

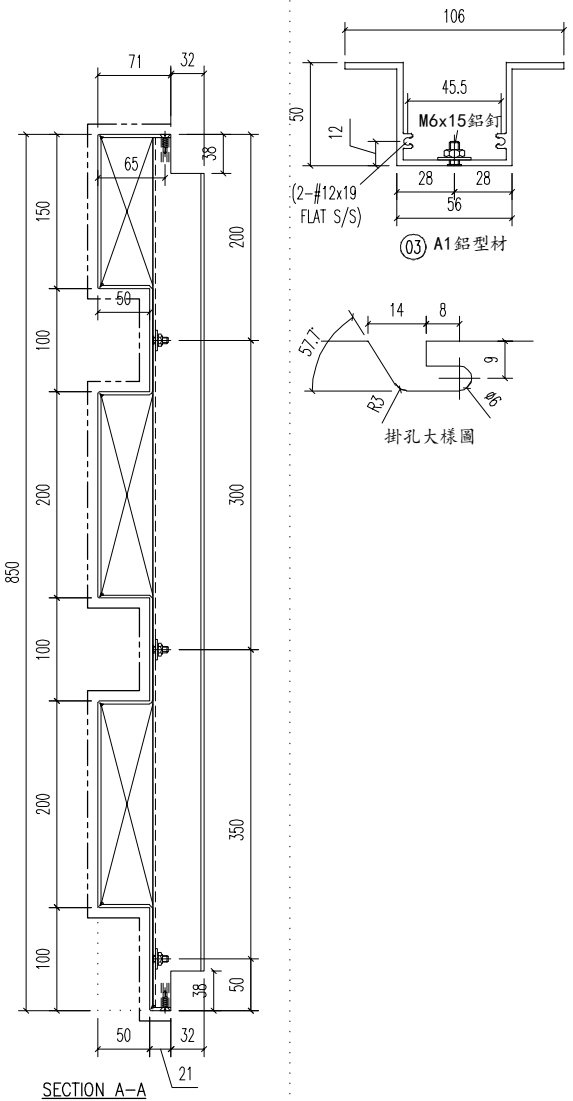
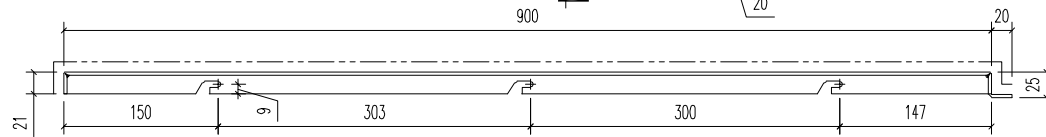

SECTION A-A

03	A1 鋁型材	843	開料	3	
02c	25x20x3mm 鋁角	50	開料	4	
序號	材料規格	長度	配件描述	數量	備註

美特鋁質有限公司
MIDI ALUMINIUM FABRICATOR LTD.
 Units 6-8, Sunray Industrial Centre, 1/F
 610 Cha Kwo Ling Road, Kowloon
 Tel:23489211-4 Fax:(852)27727666

PROJECT J853-PODIUM ALUM CEILING & FEATURE CLADDING T6 3/F
 JOB NO. J853

FACTORY 01	W/CENTRE MCH/SQA/FAB	CUT ENDS	FINISH EC-DG-D334232-ZD1 (AL1)	噴塗	POST PAINT	PART
Standard X X . = ±1	Angle ±1'	DATE 5/20/2023	DRAWN YEUNG	SCALE 1:5	PRE PAINT	SUB ASSEM.
Tolerances X X . X = ±05	Squareness ±1'	DRAWING TITLE 鋁板天花加工圖 3mm THK. ALUM. PLATE	DRAWING NO. T6-3FCE02-10-03	SHT. -/-	TRACK TYPE S.....	REV. -

REV.	DATE	AMENDMENT	REVISED BY
------	------	-----------	------------

E:\J853 PODIUM ALUM CEILING-加工圖\T6 3/F\6 美特鋁質有限公司\110-3FCE02-01\10.dwg 40456 周- 08 五月 2023 08:44

REV.	CHECKED BAR BY	PART NUMBER	Dim. A	Dim. B	Dim. C	Dim. D	Dim. E	Dim. F	Dim. G	QTY	Inv. Code	ASSEMBLE ON PARTS	EXTR. DRAWING	
-		T6-3FCE02-10-04								1			PART DRAWING	

注: 所有隅角倒V状(貼焊)

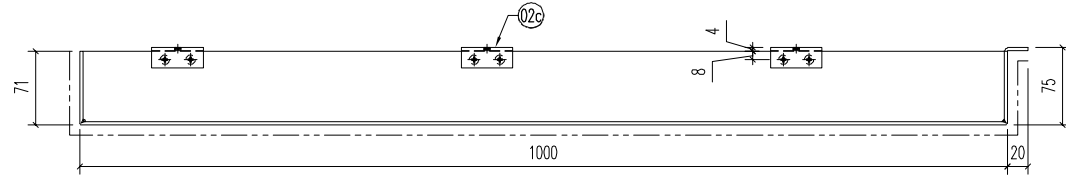

SECTION B-B

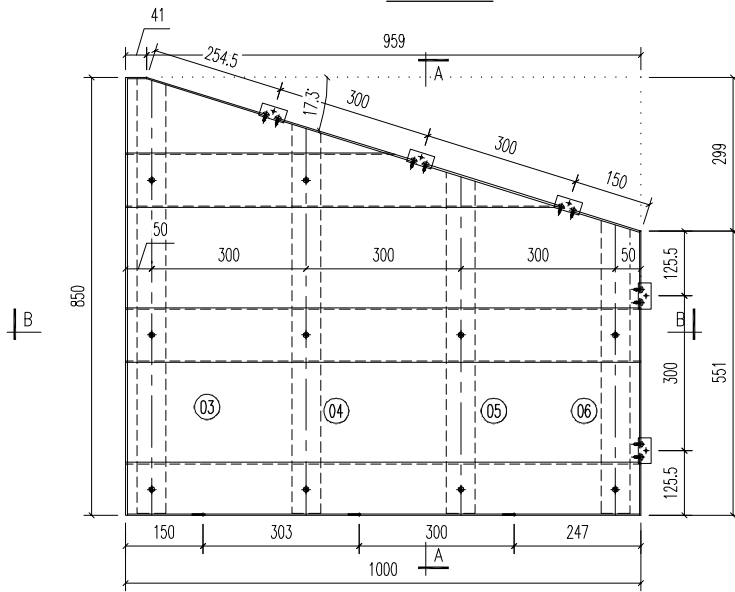

SECTION C-C

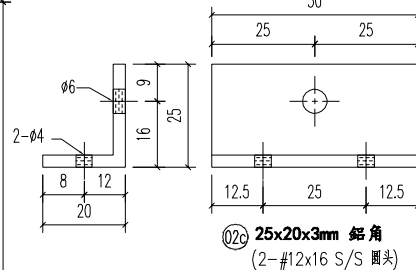

02c 25x20x3mm 鋁角
(2-#12x16 S/S 圓頭)

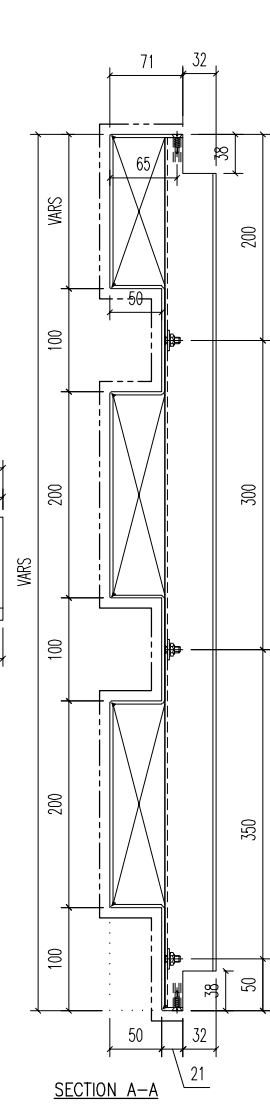

SECTION A-A

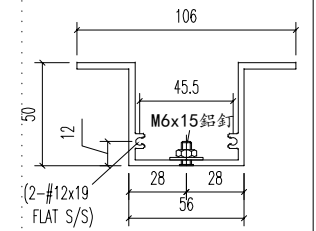

03 A1 鋁型材

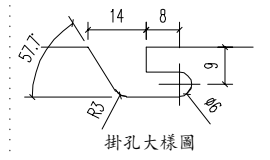

掛孔大樣圖

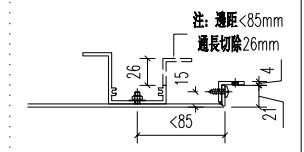

注: 通孔 <85mm
通長切除 26mm

06	A1 鋁型材	568.5	開料	1	
05	A1 鋁型材	662	開料	1	
04	A1 鋁型材	755.5	開料	1	
03	A1 鋁型材	843	開料	1	
02c	25x20x3mm 鋁角	50	開料	5	
序號	材料規格	長度	配件描述	數量	備註

美特鋁質有限公司
MIDI ALUMINIUM FABRICATOR LTD.
 Units 6-8, Sunray Industrial Centre, 1/F
 610 Cha Kwo Ling Road, Kowloon
 Tel: 23489211-4 Fax: (852) 27727666

PROJECT	J853-PODIUM ALUM CEILING & FEATURE CLADDING T6 3/F	JOB NO.	J853
---------	--	---------	------

FACTORY	01	W/CENTRE	W/CX/SX/FA/FAB	CUT ENDS	FINISH	噴塗	POST PAINT	PART
Standard	X X . = ±1	Angle	±1'	DATE	5/30/2023	EC-DG-D334232-ZD1 (AL1)	PRE PAINT	SUB ASSEM.
Tolerances	X X . X = ±05	Squareness	±1'	DRAWN	YEUNG	SCALE	1:5	TRACK TYPE
DRAWING TITLE	鋁板天花加工圖 3mm THK. ALUM. PLATE		DRAWING NO.	T6-3FCE02-10-04		SHT.	-/-	REV.
REV.	DATE	AMENDMENT	REVISED BY					

E:\J853-PODIUM ALUM CEILING-加工圖\T6 3/F\6 40456 圖一_08 五月 2023 08:44

REV.	CHECKED BAR BY	PART NUMBER	Dim. A	Dim. B	Dim. C	Dim. D	Dim. E	Dim. F	Dim. G	QTY	Inv. Code	ASSEMBLE ON PARTS	EXTR. DRAWING	PART DRAWING
-		T6-3CE03-01-01								1				

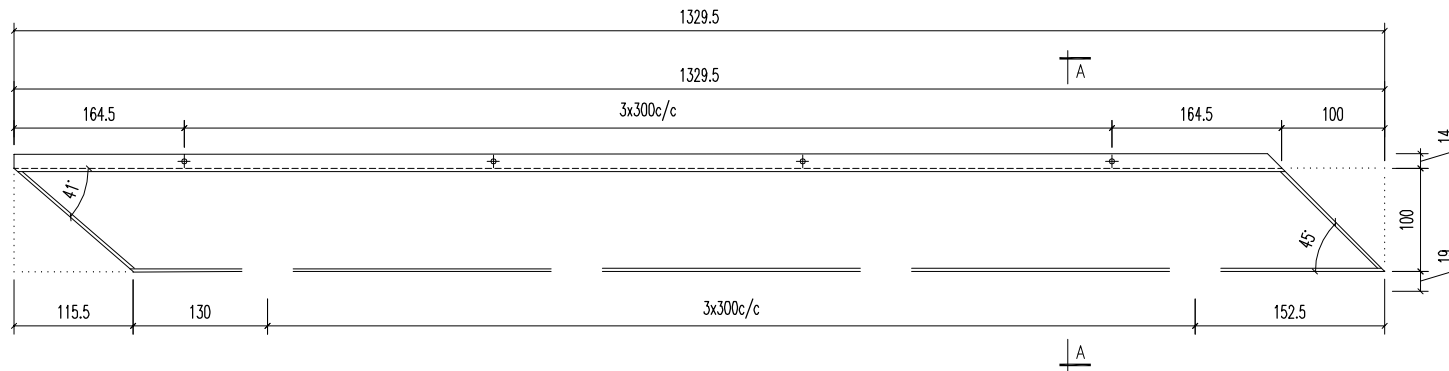
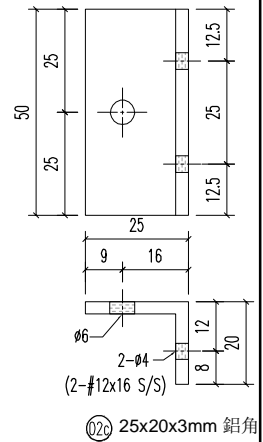
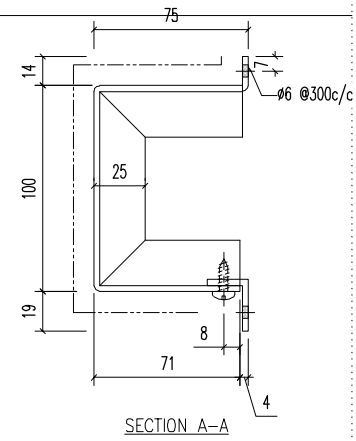

02c	25x20x3mm 鋁角	50	开料	4	
序号	材料规格	长度	配件描述	数量	备注

美特鋁質有限公司
MIDI ALUMINIUM FABRICATOR LTD.
 Units 6-8, Sunray Industrial Centre, 1/F
 610 Cha Kwo Ling Road, Kowloon
 Tel:23489211-4 Fax:(852)27727666

FACTORY 01	W/CENTRE MACH/SKDBA/FAB	CUT ENDS	FINISH EC-DG-D334232-ZD1 (AL1)	噴塗 POST PAINT	PART
Standard X X . = ±1	Angle ±1'	DATE 5/8/2023	DRAWN YEUNG	SCALE 1:5	TRACK TYPE S.....
Tolerances X X . X = ±05	Squareness ±1'	DRAWING TITLE 鋁板天花加工圖 3mm THK. ALUM.PLATE	DRAWING NO. T6-3CE03-01-01	SHT. -/-	REV. -
PROJECT J853-PODIUM ALUM CEILING & FEATURE CLADDING T6 3/F	JOB NO. J853				

REV.	DATE	AMENDMENT	REVISED BY

E:\853 PODIUM ALUM CEILING\811\T6-3F\T6-3F ALUM.FAB NO.1176-3CE03-01-10.dwg 40456 周一 08 五月 2023 08:46

REV.	CHECKED BAR BY	PART NUMBER	Dim. A	Dim. B	Dim. C	Dim. D	Dim. E	Dim. F	Dim. G	QTY	Inv. Code	ASSEMBLE ON PARTS	EXTR. DRAWING	PART DRAWING
-		T6-3CE03-01-02								1				

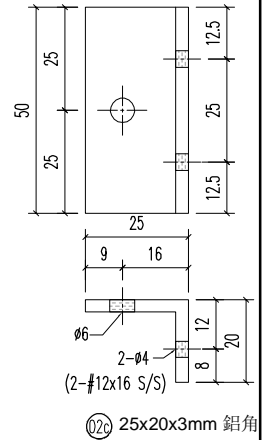
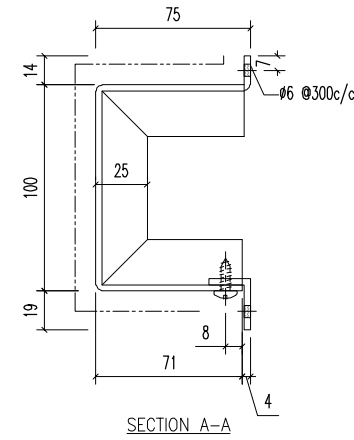
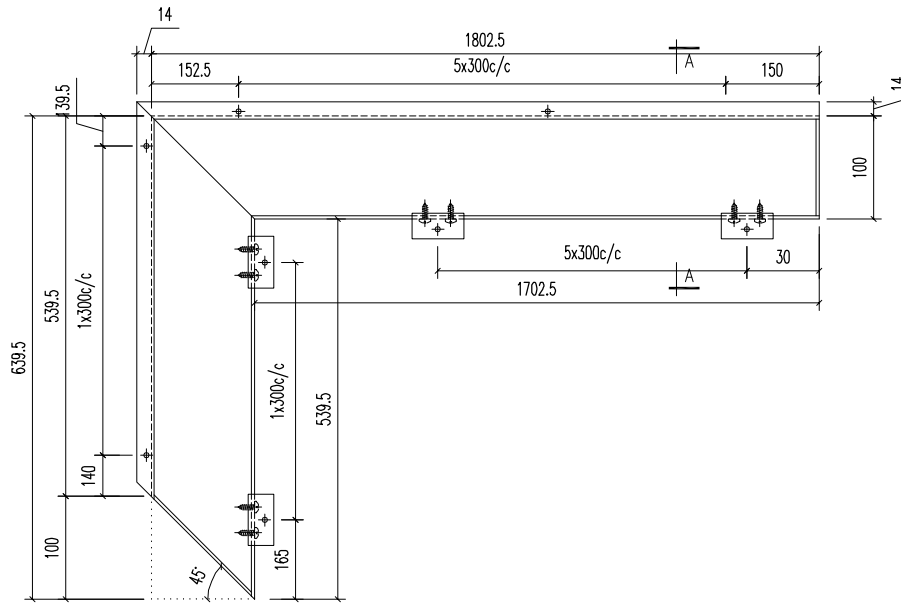

02c	25x20x3mm 鋁角	50	开料	8	
序号	材料规格	长度	配件描述	数量	备注

美特鋁質有限公司
MIDI ALUMINIUM FABRICATOR LTD.
 Units 6-8, Sunray Industrial Centre, 1/F
 610 Cha Kwo Ling Road, Kowloon
 Tel:23489211-4 Fax:(852)27727666

REV.	DATE	AMENDMENT	REVISED BY	PROJECT J853-PODIUM ALUM CEILING & FEATURE CLADDING T6 3/F	JOB NO. J853
------	------	-----------	------------	--	--------------

FACTORY 01	W/CENTRE MACH/SKDBA/FAB	CUT ENDS	FINISH EC-DG-D334232-ZD1 (AL1)	噴塗	POST PAINT	PART
Standard X X . = ±1	Angle ±1'	DATE 5/8/2023	DRAWN YEUNG	SCALE 1:5	PRE PAINT	SUB ASSEM.
Tolerances X X . X = ±05	Squareness ±1'	DRAWING TITLE 鋁板天花加工圖 3mm THK. ALUM.PLATE	DRAWING NO. T6-3CE03-01-02	SHT. -/-	TRACK TYPE S.....	REV. -

E:\853 PODIUM ALUM CEILING\853 T6 3/F ALUM.FAB NO 1176-3CE03-01-10.dwg 40459 周一 08 五月 2023 08:48

REV.	CHECKED BAR BY	PART NUMBER	Dim. A	Dim. B	Dim. C	Dim. D	Dim. E	Dim. F	Dim. G	QTY	Inv. Code	ASSEMBLE ON PARTS	EXTR. DRAWING	PART DRAWING
-		T6-3CE03-01-03								1				

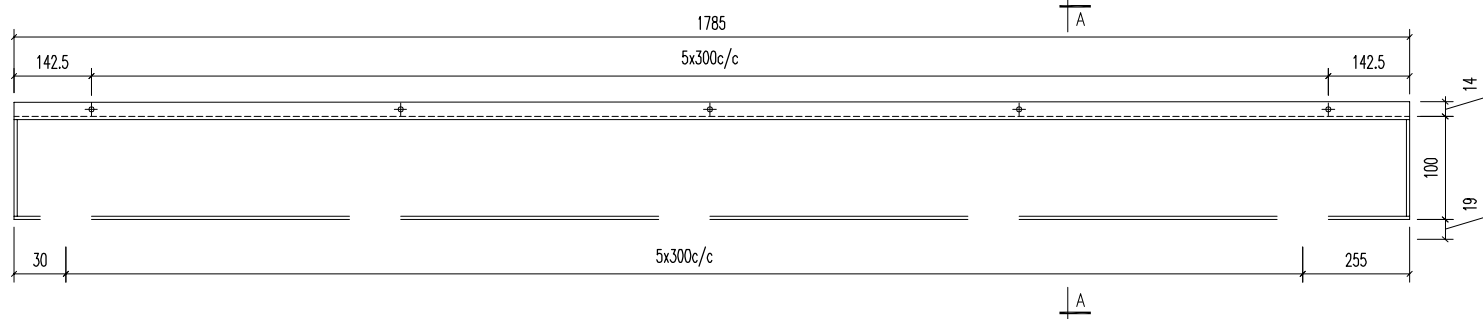
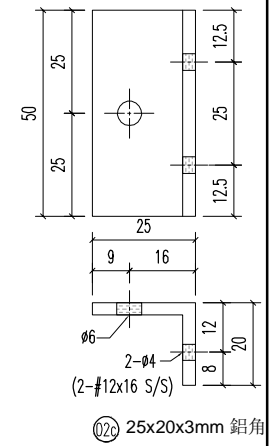
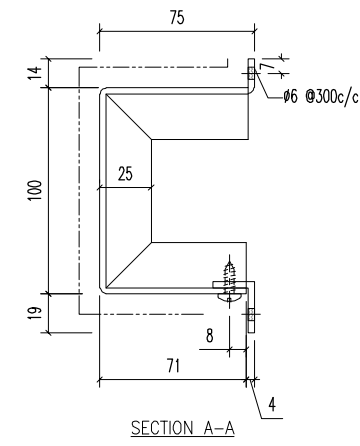

02c	25x20x3mm 鋁角	50	开料	6	
序号	材料规格	长度	配件描述	数量	备注

美特鋁質有限公司
MIDI ALUMINIUM FABRICATOR LTD.
 Units 6-8, Sunray Industrial Centre, 1/F
 610 Cha Kwo Ling Road, Kowloon
 Tel:23489211-4 Fax:(852)27727666

FACTORY 01	W/CENTRE MACH/SKDBA/FAB	CUT ENDS	FINISH EC-DG-D334232-ZD1 (AL1)	噴塗	POST PAINT	PART
Standard X X . = ±1	Angle ±1'	DATE 5/8/2023	DRAWN YEUNG	SCALE 1:5	PRE PAINT	SUB ASSEM.
Tolerances X X . X = ±05	Squareness ±1'	DRAWING TITLE 鋁板天花加工圖 3mm THK. ALUM.PLATE	DRAWING NO. T6-3CE03-01-03	SHT. -/-	TRACK TYPE S.....	REV. -
PROJECT J853-PODIUM ALUM CEILING & FEATURE CLADDING T6 3/F	JOB NO. J853					

REV.	DATE	AMENDMENT	REVISED BY
------	------	-----------	------------

E:\853 PODIUM ALUM CEILING\圖紙\T6-3F\T6-3F ALUM.FAB NO 1176-3CE03-01-10.dwg 40456 周一 08 五月 2023 08:48

REV.	CHECKED BAR BY	PART NUMBER	Dim. A	Dim. B	Dim. C	Dim. D	Dim. E	Dim. F	Dim. G	QTY	Inv. Code	ASSEMBLE ON PARTS	EXTR. DRAWING	PART DRAWING
-		T6-3CE03-01-04								1				

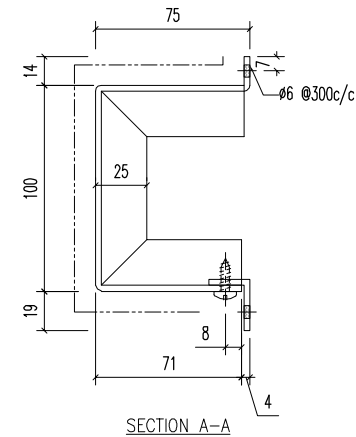
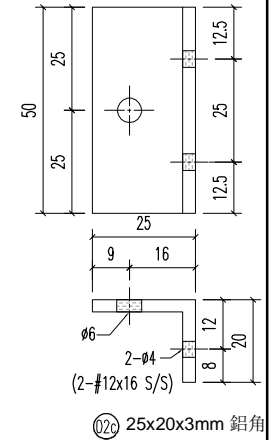
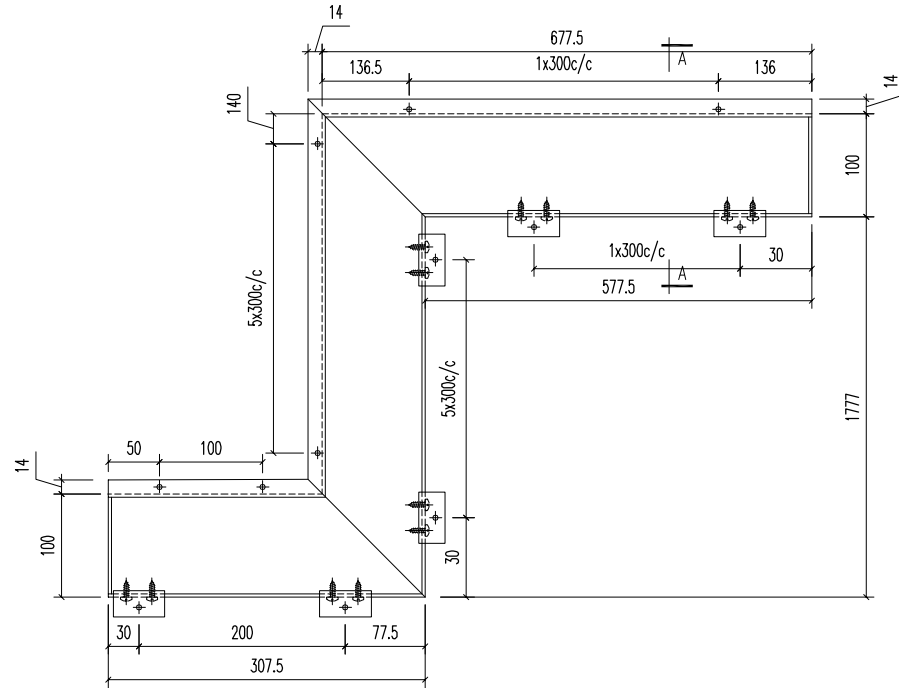

02c	25x20x3mm 鋁角	50	开料	10	
序号	材料规格	长度	配件描述	数量	备注

美特鋁質有限公司
MIDI ALUMINIUM FABRICATOR LTD.
 Units 6-8, Sunray Industrial Centre, 1/F
 610 Cha Kwo Ling Road, Kowloon
 Tel:23489211-4 Fax:(852)27727666

PROJECT J853-PODIUM ALUM CEILING & FEATURE CLADDING T6 3/F
 JOB NO. J853

FACTORY 01	W/CENTRE MACH/SKID/FAB	CUT ENDS	FINISH EC-DG-D334232-ZD1 (AL1)	噴塗 PRE PAINT	POST PAINT	PART SUB ASSEM.
Standard X X . = ±1	Angle ±1'	DATE 5/8/2023	DRAWN YEUNG	SCALE 1:5	TRACK TYPE S.....	
Tolerances X X . X = ±05	Squareness ±1'	DRAWING NO. T6-3CE03-01-04	SHT. -/-	REV. -		
DRAWING TITLE 鋁板天花加工圖 3mm THK. ALUM. PLATE						

REV.	DATE	AMENDMENT	REVISED BY
------	------	-----------	------------

E:\853 PODIUM ALUM CEILING\J853-3F ALUM\FAB NO 1176-3CE03-01-10.dwg 40456 周一 08 五月 2023 08:48

REV.	CHECKED BAR BY	PART NUMBER	Dim. A	Dim. B	Dim. C	Dim. D	Dim. E	Dim. F	Dim. G	QTY	Inv. Code	ASSEMBLE ON PARTS	EXTR. DRAWING	PART DRAWING
-		T6-3CE03-01-05								1				

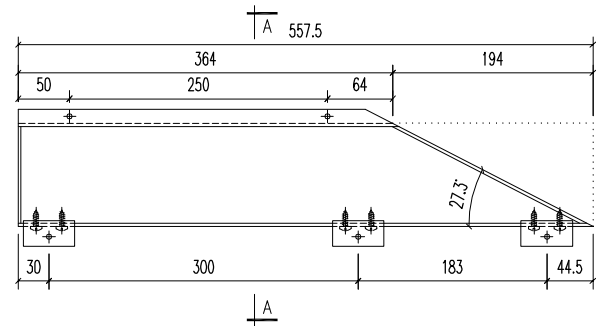
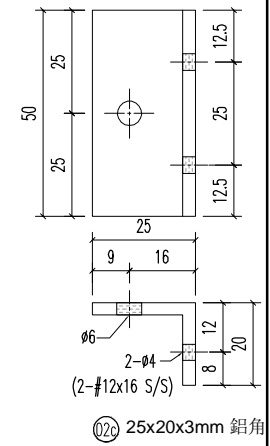
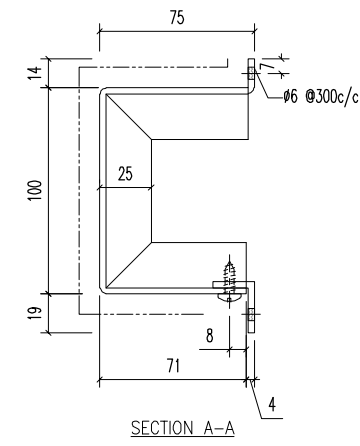

02c	25x20x3mm 鋁角	50	开料	3	
序号	材料规格	长度	配件描述	数量	备注

		美特鋁質有限公司 MIDI ALUMINIUM FABRICATOR LTD. Units 6-8, Sunray Industrial Centre, 1/F 610 Cha Kwo Ling Road, Kowloon Tel:23489211-4 Fax:(852)27727666		FACTORY 01	W/CENTRE MACH/SKDBA/FAB	CUT ENDS	FINISH 噴塗 EC-DG-D334232-ZD1 (AL1)	POST PAINT PRE PAINT	PART SUB ASSEM.	
				Standard X X . = ±1	Angle ±1'	DATE 5/8/2023	DRAWN YEUNG	SCALE 1:5	TRACK TYPE S.....	
REV.	DATE	AMENDMENT	REVISED BY	PROJECT J853-PODIUM ALUM CEILING & FEATURE CLADDING T6 3/F	JOB NO. J853	DRAWING TITLE 鋁板天花加工圖 3mm THK. ALUM.PLATE		DRAWING NO. T6-3CE03-01-05	SHT. -/-	REV. -

E:\853-PODIUM ALUM CEILING\圖紙\T6-3F\ALUM\FAB NO 1176-3CE03-01-10.dwg 40456 周一 08 五月 2023 08:46

REV.	CHECKED BAR BY	PART NUMBER	Dim. A	Dim. B	Dim. C	Dim. D	Dim. E	Dim. F	Dim. G	QTY	Inv. Code	ASSEMBLE ON PARTS	EXTR. DRAWING	PART DRAWING
-		T6-3CE03-01-06								1				

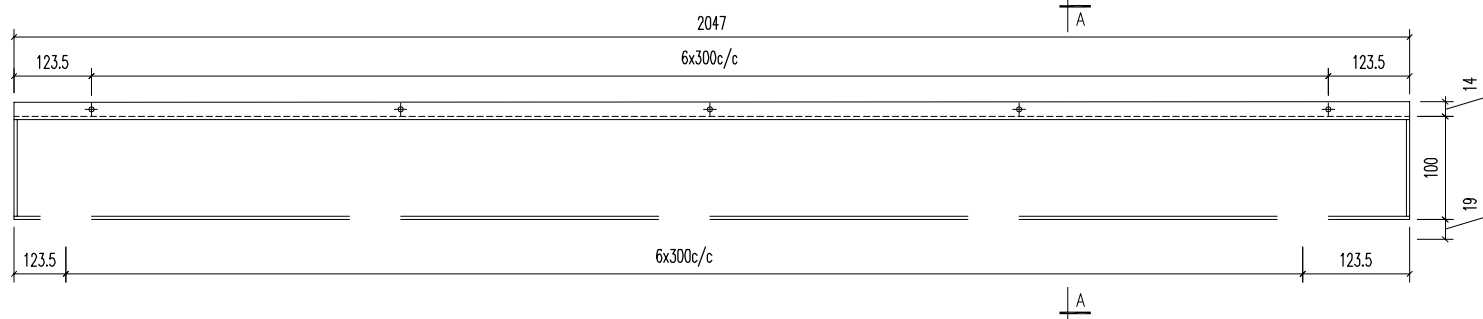
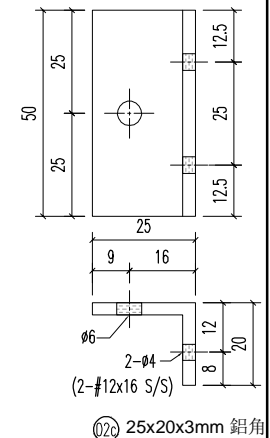
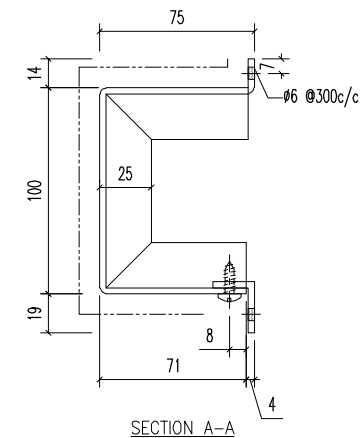

02c	25x20x3mm 鋁角	50	开料	7	
序号	材料规格	长度	配件描述	数量	备注

美特鋁質有限公司
MIDI ALUMINIUM FABRICATOR LTD.
 Units 6-8, Sunray Industrial Centre, 1/F
 610 Cha Kwo Ling Road, Kowloon
 Tel:23489211-4 Fax:(852)27727666

FACTORY 01	W/CENTRE MACH/SKDBA/FAB	CUT ENDS	FINISH EC-DG-D334232-ZD1 (AL1)	噴塗	POST PAINT	PART
Standard X X . = ±1	Angle ±1'	DATE 5/8/2023	DRAWN YEUNG	SCALE 1:5	PRE PAINT	SUB ASSEM.
Tolerances X X . X = ±05	Squareness ±1'	DRAWING TITLE 鋁板天花加工圖 3mm THK. ALUM.PLATE	DRAWING NO. T6-3CE03-01-06	SHT. -/-	REV. -	TRACK TYPE S.....
PROJECT J853-PODIUM ALUM CEILING & FEATURE CLADDING T6 3/F	JOB NO. J853					

REV.	DATE	AMENDMENT	REVISED BY
------	------	-----------	------------

E:\853 PODIUM ALUM CEILING\圖工\T6-3F\T6-3F ALUM.FAB NO 1176-3CE03-01-10.dwg 40456 周一 08 五月 2023 08:48

REV.	CHECKED BAR BY	PART NUMBER	Dim. A	Dim. B	Dim. C	Dim. D	Dim. E	Dim. F	Dim. G	QTY	Inv. Code	ASSEMBLE ON PARTS	EXTR. DRAWING	PART DRAWING
-		T6-3CE03-01-07								1				

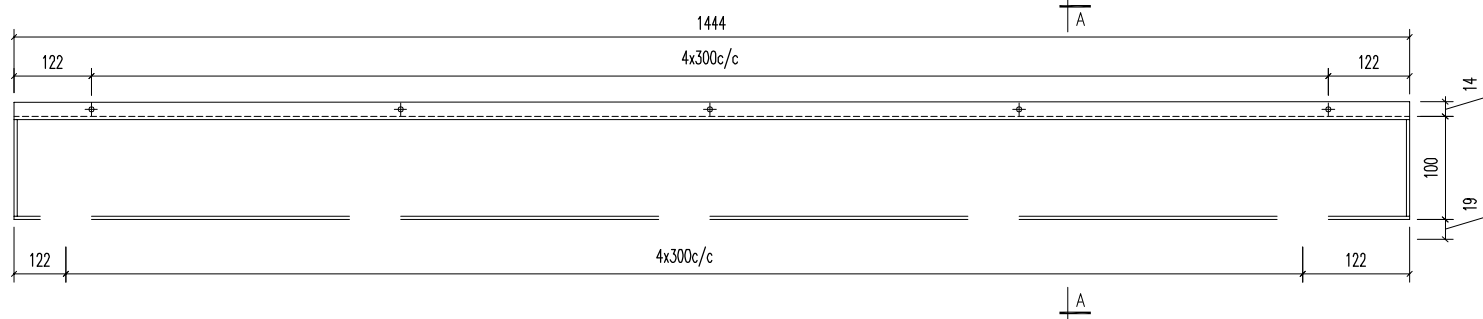
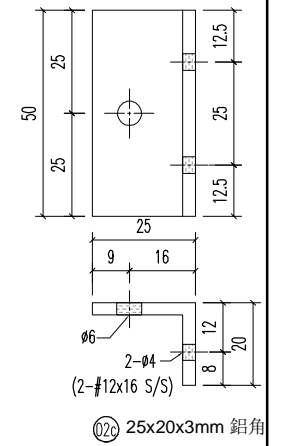
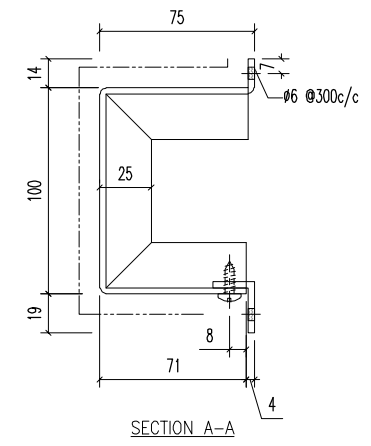

02c	25x20x3mm 鋁角	50	开料	5	
序号	材料规格	长度	配件描述	数量	备注

美特鋁質有限公司
MIDI ALUMINIUM FABRICATOR LTD.
 Units 6-8, Sunray Industrial Centre, 1/F
 610 Cha Kwo Ling Road, Kowloon
 Tel:23489211-4 Fax:(852)27727666

FACTORY 01	W/CENTRE MACH/SKDBA/FAB	CUT ENDS	FINISH EC-DG-D334232-ZD1 (AL1)	噴塗	POST PAINT	PART
Standard X X . = ±1	Angle ±1'	DATE 5/8/2023	DRAWN YEUNG	SCALE 1:5	PRE PAINT	SUB ASSEM.
Tolerances X X . X = ±05	Squareness ±1'					TRACK TYPE S.....

REV.	DATE	AMENDMENT	REVISED BY	PROJECT J853-PODIUM ALUM CEILING & FEATURE CLADDING T6 3/F	JOB NO. J853
------	------	-----------	------------	--	-----------------

DRAWING TITLE 鋁板天花加工圖 3mm THK. ALUM.PLATE	DRAWING NO. T6-3CE03-01-07	SHT. -/-	REV. -
---	-------------------------------	-------------	-----------

E:\853-PODIUM ALUM CEILING\圖紙\T6-3F\T6-3F-ALUM\FAB NO 1176-3CE03-01-10.dwg 40456 周一 08 五月 2023 08:46

REV.	CHECKED BAR BY	PART NUMBER	Dim. A	Dim. B	Dim. C	Dim. D	Dim. E	Dim. F	Dim. G	QTY	Inv. Code	ASSEMBLE ON PARTS	EXTR. DRAWING	PART DRAWING
-		T6-3CE03-01-08								1				

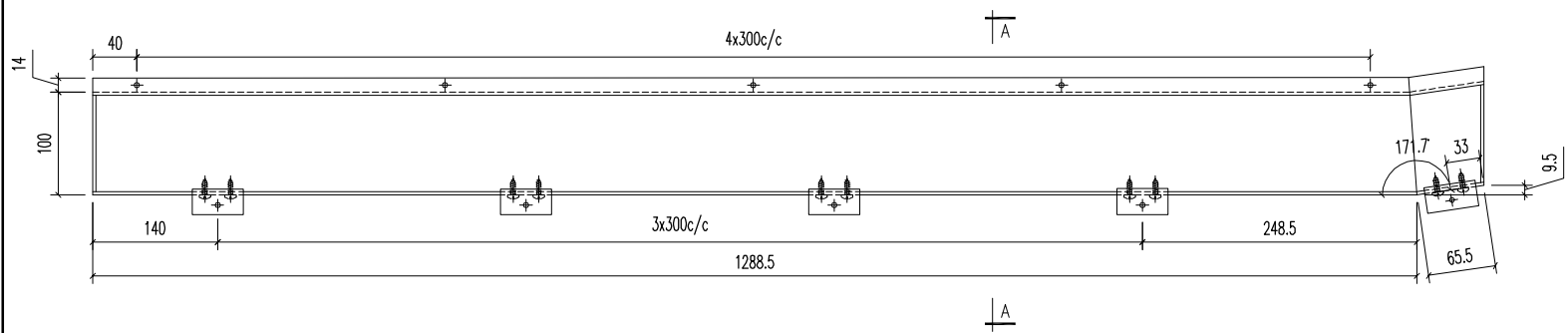
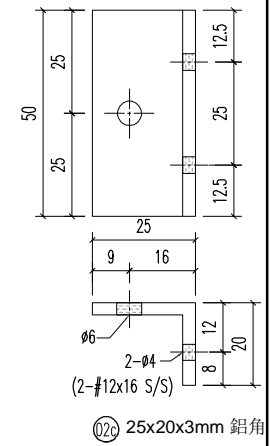
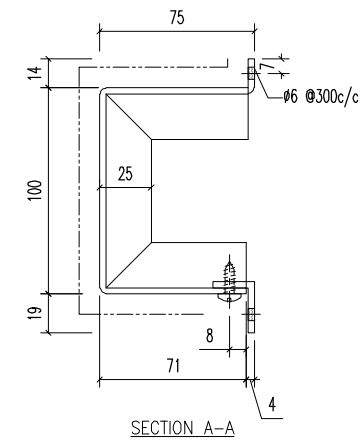

02c	25x20x3mm 鋁角	50	开料	5	
序号	材料规格	长度	配件描述	数量	备注

美特鋁質有限公司
MIDI ALUMINIUM FABRICATOR LTD.
 Units 6-8, Sunray Industrial Centre, 1/F
 610 Cha Kwo Ling Road, Kowloon
 Tel:23489211-4 Fax:(852)27727666

FACTORY	W/CENTRE	CUT ENDS	FINISH	噴塗	POST PAINT	PART
01	MOCH/SKBA/FAB		EC-DG-D334232-ZD1 (AL1)		PRE PAINT	SUB ASSEM.
Standard	X X . = ±1	Angle ±1'	DATE	DRAWN	SCALE	TRACK TYPE
Tolerances	X X . X = ±05	Squareness ±1'	5/8/2023	YEUNG	1:5	S.....
PROJECT	J853-PODIUM ALUM CEILING	JOB NO.	J853	DRAWING TITLE	鋁板天花加工圖	DRAWING NO.
REV.	DATE	AMENDMENT	REVISED BY	& FEATURE CLADDING T6 3/F	3mm THK. ALUM.PLATE	T6-3CE03-01-08
						SHT. / REV.
						-/- / -

E:\853-PODIUM ALUM CEILING\853-01-08 5月 2023 06:46

REV.	CHECKED BAR BY	PART NUMBER	Dim. A	Dim. B	Dim. C	Dim. D	Dim. E	Dim. F	Dim. G	QTY	Inv. Code	ASSEMBLE ON PARTS	EXTR. DRAWING	PART DRAWING
-		T6-3CE03-01-09								4				

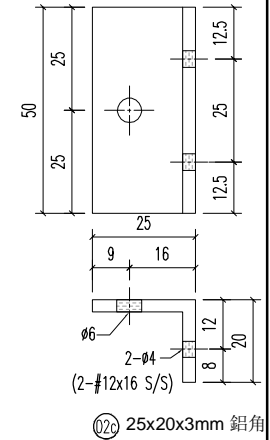
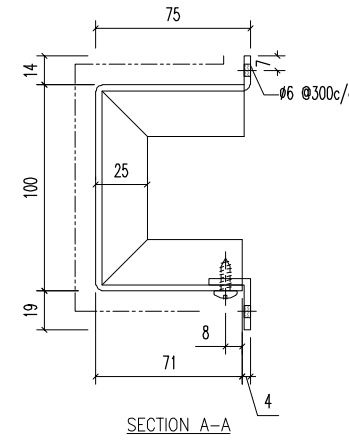
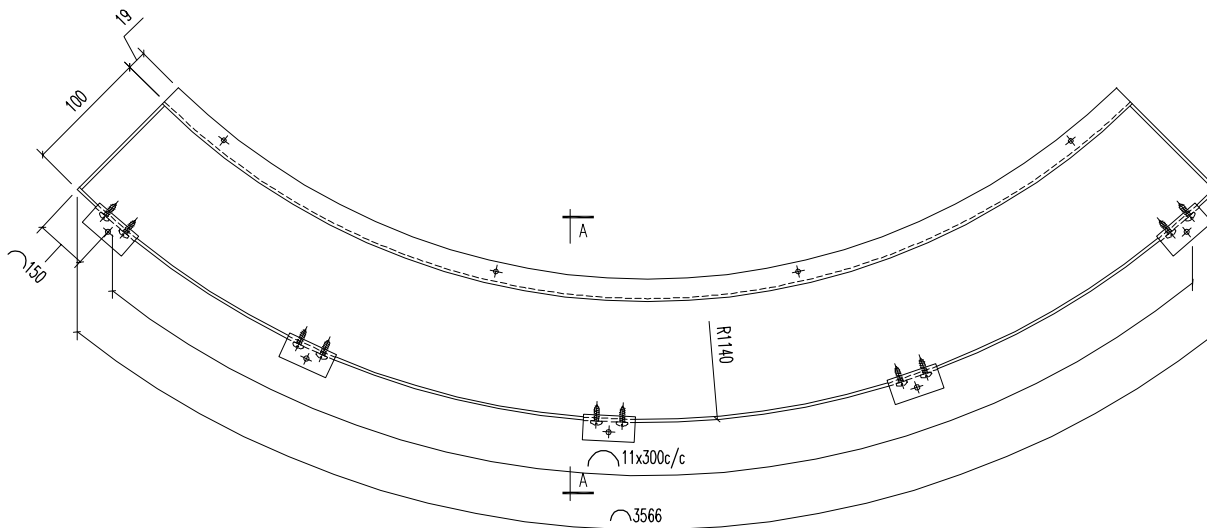

①2c 25x20x3mm 鋁角

02c	25x20x3mm 鋁角	50	开料	12	
序号	材料规格	长度	配件描述	数量	备注

美特鋁質有限公司
MIDI ALUMINIUM FABRICATOR LTD.
 Units 6-8, Sunray Industrial Centre, 1/F
 610 Cha Kwo Ling Road, Kowloon
 Tel:23489211-4 Fax:(852)27727666

PROJECT J853-PODIUM ALUM CEILING & FEATURE CLADDING T6 3/F
 JOB NO. J853

FACTORY 01	W/CENTRE MACH/SUBA/FAB	CUT ENDS	FINISH EC-DG-D334232-ZD1 (AL1)	噴塗	POST PAINT	PART	
Standard X X . = ±1	Angle ±1'	DATE 5/8/2023	DRAWN YEUNG	SCALE 1:5	PRE PAINT	SUB ASSEM.	
Tolerances X X . X = ±05	Squareness ±1'					TRACK TYPE S.....	
REV.	DATE	AMENDMENT	REVISED BY	DRAWING TITLE 鋁板天花加工圖 3mm THK. ALUM.PLATE	DRAWING NO. T6-3CE03-01-09	SHT. -/-	REV. -

E:\853-PODIUM ALUM CEILING\853-01-09\T6-3CE03-01-09.dwg 40456 周一 08 五月 2023 08:48

REV.	CHECKED BAR BY	PART NUMBER	Dim. A	Dim. B	Dim. C	Dim. D	Dim. E	Dim. F	Dim. G	QTY	Inv. Code	ASSEMBLE ON PARTS	EXTR. DRAWING	PART DRAWING
-		T6-3CE03-01-10								2				

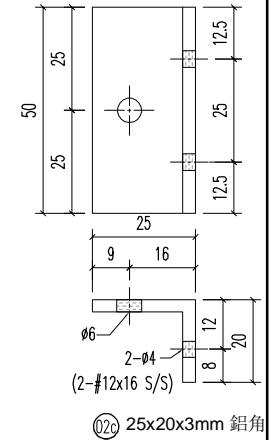
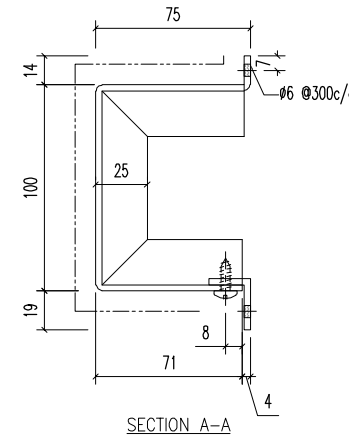
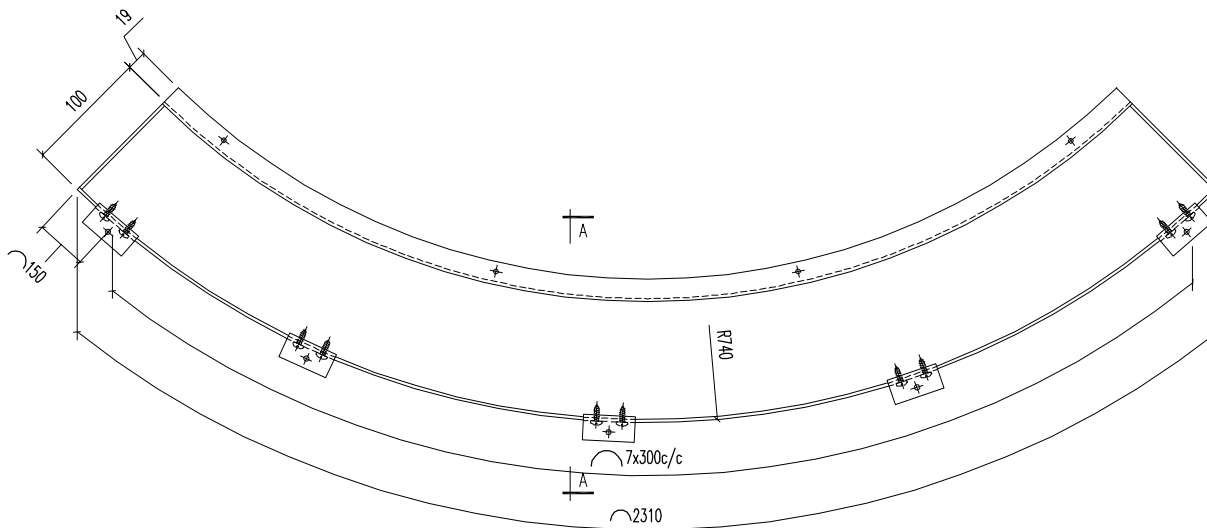

02c	25x20x3mm 鋁角	50	开料	12	
序号	材料规格	长度	配件描述	数量	备注

美特鋁質有限公司
MIDI ALUMINIUM FABRICATOR LTD.
 Units 6-8, Sunray Industrial Centre, 1/F
 610 Cha Kwo Ling Road, Kowloon
 Tel:23489211-4 Fax:(852)27727666

REV.	DATE	AMENDMENT	REVISED BY	PROJECT J853-PODIUM ALUM CEILING & FEATURE CLADDING T6 3/F	JOB NO. J853
------	------	-----------	------------	--	--------------

FACTORY 01	W/CENTRE MACH/SUBA/FAB	CUT ENDS	FINISH EC-DG-D334232-ZD1 (AL1)	噴塗	POST PAINT	PART
Standard X X . = ±1	Angle ±1'	DATE 5/8/2023	DRAWN YEUNG	SCALE 1:5	PRE PAINT	SUB ASSEM.
Tolerances X X . X = ±05	Squareness ±1'	DRAWING TITLE 鋁板天花加工圖 3mm THK. ALUM.PLATE	DRAWING NO. T6-3CE03-01-10	SHT. -/-		REV. -

E:\853-PODIUM ALUM CEILING\853-01-10.dwg 40456 周一 08 五月 2023 08:48

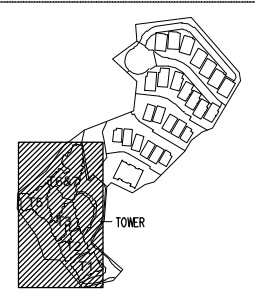

KEY PLAN

CLIENT : SHIMAO GROUP HOLDINGS LIMITED

ARCHITECT : WONG TUNG & PARTNERS LIMITED ARCHITECTS & PLANNERS



MAIN CONTRACTOR : 協興建築有限公司 HIP HING CONSTRUCTION CO LTD

STRUCTURAL ENGINEER : CMA C M WONG & ASSOCIATES LTD 黃志明建築工程師有限公司

FAÇADE CONSULTANT : MEINHARDT

NOTE : 1. ALL DIMENSIONS ARE IN mm. 2. ALL ELEVATIONS ARE VIEWED FROM OUTSIDE. 3. ALL DIMENSIONS TO BE VERIFIED ON SITE BEFORE FABRICATION.

LEGEND : (X1) --- DETAIL MARK NO. (X001) --- REFER SHEET NO.

1. F.F.L. --- FINISHED FLOOR LEVEL 2. S.F.L. --- STRUCTURAL FLOOR LEVEL 3. (R) --- REVERSED DETAIL

Table with columns: NO., DATE, REVISED, BY

JOB NO. : J-853 PROJECT : PROPOSED RESIDENTIAL DEVELOPMENT AT N.K.I.L. 6542 YIN PING ROAD KOWLOON

TITLE : PARTIAL REFLECTED CEILING PLAN AT 3/F (T6)

DATE : 29-MAY-212 SCALE : 1:30 (A3)

DRAWN BY : CJM CHECKED BY :

美特鋁質有限公司 MIDI ALUMINUM FABRICATOR LTD. Units 6-8, Sunray Industrial Centre, 1/F 610 Cha Kwo Ling Road, Kowloon Tel:23489211-4 Fax:(852)2727666

DWG NO. : J853-CE-0215 REV. : C

Table with columns: ITEM, PART NO., QTY. Lists items 1 through 72 with their respective part numbers and quantities.

Table with columns: ITEM, PART NO., QTY. Lists items 73 through 241 with their respective part numbers and quantities.

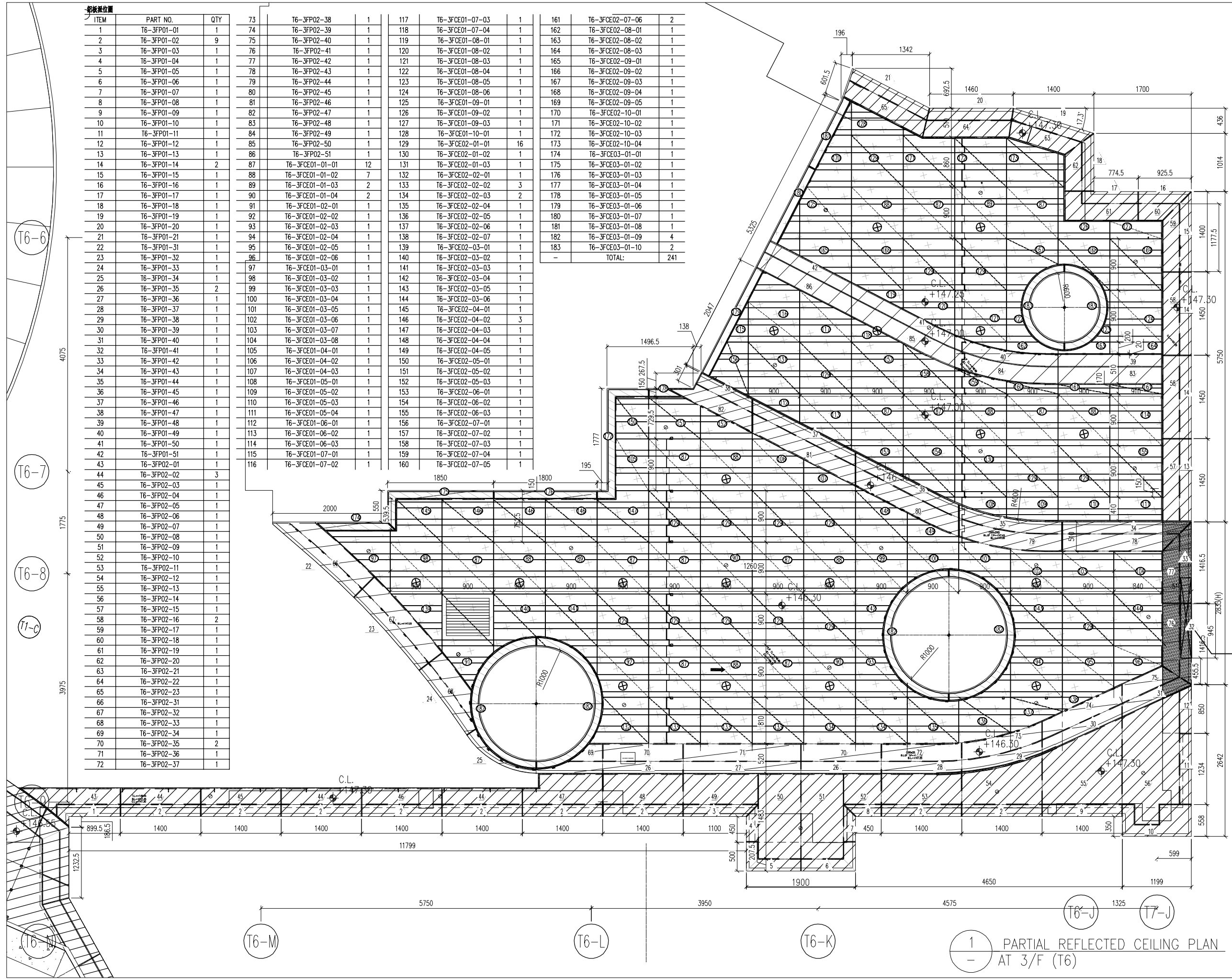

1 PARTIAL REFLECTED CEILING PLAN AT 3/F (T6)