

工程指示 / 要求簡箋 ENGINEER INSTRUCTIONS(E.I.)

工程指示編號:	EI- 6024	修改版本:	-
	HK- /		
工程編號:	J 853	工程名稱:	延坪道
收件人:	Maggie Lor	發件人:	Joe Chan
工程項目:	Podium Ceiling Cladding Feature (Part 728) 第二批鐵件 生產.	日期:	17/04/2023

<input checked="" type="checkbox"/> 原合約工程包	<input type="checkbox"/> 原合約工程加 / 減賬 QT-	<input type="checkbox"/> 新工程報價 QT-
--	--	------------------------------------

信件批核號碼/圖紙參考編號:	批核模具圖紙編號:
客戶指示附件:	管理內部批簽署:

<input type="checkbox"/> 初步鋁料 B.M.	<input type="checkbox"/> 加工拆圖, 然後生產	<input type="checkbox"/> 尺寸表
<input type="checkbox"/> 正式鋁料 B.M.	<input type="checkbox"/> 技術上資料/指示	<input type="checkbox"/> 報價
<input type="checkbox"/> 配件 B.M.	<input type="checkbox"/> 樣辦或貨品說明書	<input type="checkbox"/> 分判合約
<input checked="" type="checkbox"/> 其他: 鐵件		

內容:	請依附件資料, 生產 GMS 鐵件, 送地盤 - 部份構件需在廠收螺絲安裝角碼, 鐵廠需按加工圖所示, 收好螺絲出貨。 廠驗焊: 10% 石蕊粉, 100% 目測 驗焊報告名稱: Superstructure - Aluminium Cladding at Transfer Plate 完成上列要求日期: 30/4/2023 ASAP
-----	---

國內

<input type="checkbox"/> 生產技術總監	<input type="checkbox"/> 連附件	<input type="checkbox"/> 技術部	<input type="checkbox"/> 連附件	<input type="checkbox"/> 生產部	<input type="checkbox"/> 連附件
<input type="checkbox"/> 採購部	<input type="checkbox"/> 連附件	<input type="checkbox"/> 生產統籌部	<input type="checkbox"/> 連附件	<input type="checkbox"/> 報關組	<input type="checkbox"/> 連附件
<input type="checkbox"/> 質檢部	<input type="checkbox"/> 連附件	<input type="checkbox"/> 會計部	<input type="checkbox"/> 連附件	<input type="checkbox"/> 機械設計部	<input type="checkbox"/> 連附件
<input type="checkbox"/> 香港辦	<input type="checkbox"/> 連附件	<input type="checkbox"/> 其他:			

香港

<input type="checkbox"/> 行政部	<input type="checkbox"/> 連附件	<input type="checkbox"/> 會計部	<input type="checkbox"/> 連附件	<input type="checkbox"/> 統籌部	<input type="checkbox"/> 連附件	<input type="checkbox"/> 工程部	<input type="checkbox"/> 連附件
<input type="checkbox"/> 採購部	<input type="checkbox"/> 連附件	<input type="checkbox"/> QS部	<input type="checkbox"/> 連附件	<input checked="" type="checkbox"/> 地盤管理	<input checked="" type="checkbox"/> 連附件	<input type="checkbox"/> 維修部	<input type="checkbox"/> 連附件

*發件人簽署:		*組別成員批核簽署:	
傳遞編號:		項目經理簽署:	

①

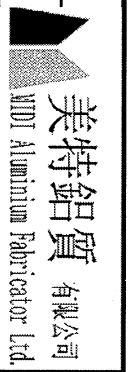

美特鋁質有限公司  
MTDI Aluminum Fabricator Ltd.  
地盘鐵件BM表

工程號: J853 T1 P/F  
地盘名稱: 香港延坪道  
項目類別: 天花

計算: 李傳鵬  
核對: 練松文  
批准: 陳梓豪

日期: 14/4/2023  
日期: 14/4/2023  
日期: 14/4/2023

送呈: 施哥  
副本: 細佬

BM編號: \_\_\_\_\_

修改版次: \_\_\_\_\_

A/C Code : 2023/04/14

鐵件總重量KG: 4919.20

序號	修改內容	鐵件圖號	鐵件名稱	顏色	實用	後備	總數	單位	單件 (kg)	總重量 (kg)	備註
1		T1-BK01-01-01	10mm thk.鋼板	熱浸鋅	64	0	64	件	3.900	249.600	
2		T1-BK01-01-02	10mm thk.鋼板	熱浸鋅	94	0	94	件	1.600	150.400	
3		T1-BK01-01-02A	10mm thk.鋼板	熱浸鋅	1	0	1	件	2.400	2.400	
4		T1-BK01-01-03	10mm thk.鋼板	熱浸鋅	3	0	3	件	3.100	9.300	
5		T1-BK01-01-04	10mm thk.鋼板	熱浸鋅	2	0	2	件	3.100	6.200	
6		T1-BK01-01-05	10mm thk.鋼板	熱浸鋅	29	0	29	件	1.200	34.800	
7		T1-BK01-01-05A	10mm thk.鋼板	熱浸鋅	3	0	3	件	2.500	7.500	
8		T1-BK01-01-06	10mm thk.鋼板	熱浸鋅	21	0	21	件	2.000	42.000	
9		T1-BK01-01-06A	10mm thk.鋼板	熱浸鋅	3	0	3	件	3.700	11.100	
10		T1-BK01-01-07	75x50x6mm thk.角鋼	熱浸鋅	386	0	386	件	0.800	8.000	取消
11		T1-BK01-01-08	75x50x6mm thk.角鋼	熱浸鋅	45	0	45	件	1.100	49.500	
12		T1-BK01-01-09	90x65x6mm thk.角鋼	熱浸鋅	12	0	12	件	1.400	16.800	
13		T1-BK01-01-10	10mm thk.鋼板	熱浸鋅	6	0	6	件	2.000	12.000	
14		T1-BK01-01-11	75x50x6mm thk.角鋼	熱浸鋅	1	0	1	件	33.500	33.500	
15		T1-MS01-01-01	50x50x5mm thk.鋼通+60x60x5mm thk.鋼通+100x100x6.3mm thk.鋼通+75x50x6mm thk.角鋼	熱浸鋅	29	0	29	件	28.200	817.800	
16		T1-MS01-01-02	50x50x5mm thk.鋼通+60x60x5mm thk.鋼通+100x100x6.3mm thk.鋼通+75x50x6mm thk.角鋼	熱浸鋅	25	0	25	件	26.200	655.000	
17		T1-MS01-01-03	50x50x5mm thk.鋼通+60x60x5mm thk.鋼通+100x100x6.3mm thk.鋼通+75x50x6mm thk.角鋼	熱浸鋅	2	0	2	件	30.100	60.200	
18		T1-MS01-01-04	50x50x5mm thk.鋼通+60x60x5mm thk.鋼通+100x100x6.3mm thk.鋼通+75x50x6mm thk.角鋼	熱浸鋅	1	0	1	件	29.300	29.300	
19		T1-MS01-01-05	50x50x5mm thk.鋼通+60x60x5mm thk.鋼通+100x100x6.3mm thk.鋼通+75x50x6mm thk.角鋼	熱浸鋅	1	0	1	件	33.100	33.100	

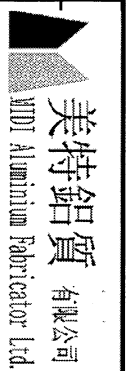

### 地盘鐵件BM表

BM編號:	修改版次:	工程號: J853 T1 P/F	計算:	李傳鵬	日期:	14/4/2023	送呈:	施哥
		地盘名稱: 香港延坪道	核對:	練松文	日期:	14/4/2023	副本:	細佬
		項目類別: 天花	批准:	陳梓豪	日期:	14/4/2023		
			A/C Code: 2023/04/14		鐵件總重量KG:	4919.20		

序號	修改內容	鐵件圖號	鐵件名稱	顏色	實用	後備	總數	單位	單件重量 (kg)	總重量 (kg)	備註
20		T1-MS01-01-06	50x50x5mm thk.鋼通+60x60x5mm thk.鋼通+100x100x6.3mm thk.鋼通+75x50x6mm thk.角鋼+100x75x6mm thk.角鋼	熱浸鋅	7	0	7	件	50.300	352.100	
21		T1-MS01-01-07	50x50x5mm thk.鋼通+60x60x5mm thk.鋼通+100x100x6.3mm thk.鋼通+75x50x6mm thk.角鋼+100x75x6mm thk.角鋼	熱浸鋅	1	0	1	件	56.200	56.200	
22		F1-MS01-01-08	40x40x5mm thk.鋼通	熱浸鋅	193	0	193	件	3.700	0.000	取消
23		T1-MS01-01-09	40x40x5mm thk.鋼通	熱浸鋅	3	0	3	件	27.100	81.300	
24		F1-MS01-02-04	40x40x5mm thk.鋼通	熱浸鋅	502	0	502	件	0.200	0.000	取消
25		T1-MS01-02-02	50x50x5mm thk.角鋼	熱浸鋅	60	0	60	件	3.500	210.000	
26		T1-MS01-02-03	50x50x5mm thk.角鋼	熱浸鋅	1	0	1	件	3.900	3.900	
27		T1-MS01-02-04	50x50x5mm thk.角鋼	熱浸鋅	29	0	29	件	3.700	107.300	
28		T1-MS01-02-05	50x50x5mm thk.角鋼	熱浸鋅	4	0	4	件	3.200	12.800	
29		T1-MS01-02-06	50x50x5mm thk.角鋼	熱浸鋅	2	0	2	件	3.100	6.200	
30		T1-MS01-02-07	40x40x5mm thk.鋼通	熱浸鋅	29	0	29	件	4.100	118.900	
31		T1-MS01-02-07A	40x40x5mm thk.鋼通	熱浸鋅	5	0	5	件	4.700	23.500	
32		T1-MS01-02-08	40x40x5mm thk.鋼通	熱浸鋅	1	0	1	件	18.800	18.800	
33		T1-MS01-02-09	40x40x5mm thk.鋼通	熱浸鋅	4	0	4	件	15.900	63.600	
34		T1-MS01-02-10	40x40x5mm thk.鋼通	熱浸鋅	1	0	1	件	10.900	10.900	
35		T1-MS01-02-11	40x40x5mm thk.鋼通	熱浸鋅	1	0	1	件	17.200	17.200	
36		T1-MS01-02-12	40x40x5mm thk.鋼通	熱浸鋅	1	0	1	件	15.900	15.900	
37		T1-MS01-02-13	40x40x5mm thk.鋼通	熱浸鋅	1	0	1	件	15.900	15.900	
38		T1-MS01-02-14	40x40x5mm thk.鋼通	熱浸鋅	1	0	1	件	15.900	15.900	

3

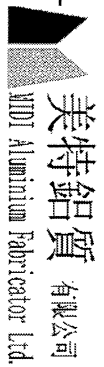

**美特鋁質** 有限公司  
MDT Aluminium Fabricator Ltd.

工程號: J853 T1 P/F  
地盤名稱: 香港延坪道  
項目類別: 天花

計算: 李傳鵬  
核對: 練松文  
批准: 陳梓豪

日期: 14/4/2023  
日期: 14/4/2023  
日期: 14/4/2023

送呈: 施哥  
副本: 細佬

B/M編號: \_\_\_\_\_  
修改版本: \_\_\_\_\_

A/C Code : 2023/04/14

鐵件總重量KG: 4919.20

序號	修改內容	鐵件圖號	鐵件名稱	顏色	實用	後備	總數	單位	單件 (kg)	總重量 (kg)	備注
39		T1-MS01-02-15	40X40X5mm thk.鋼通	熱浸鋅	1	0	1	件	15.900	15.900	
40		T1-MS01-02-16	40X40X5mm thk.鋼通	熱浸鋅	1	0	1	件	9.100	9.100	
41		T1-MS01-02-17	40X40X5mm thk.鋼通	熱浸鋅	1	0	1	件	19.900	19.900	
42		T1-MS01-02-18	40X40X5mm thk.鋼通	熱浸鋅	1	0	1	件	15.900	15.900	
43		T1-MS01-02-19	40X40X5mm thk.鋼通	熱浸鋅	1	0	1	件	15.900	15.900	
44		T1-MS01-02-20	40X40X5mm thk.鋼通	熱浸鋅	1	0	1	件	9.800	9.800	
45		T1-MS01-02-21	40X40X5mm thk.鋼通	熱浸鋅	1	0	1	件	18.500	18.500	
46		T1-MS01-02-22	40X40X5mm thk.鋼通	熱浸鋅	1	0	1	件	21.300	21.300	
47		T1-MS01-02-23	40X40X5mm thk.鋼通	熱浸鋅	1	0	1	件	17.100	17.100	
48		T1-MS01-02-24	40X40X5mm thk.鋼通	熱浸鋅	1	0	1	件	19.600	19.600	
49		T1-MS01-02-25	40X40X5mm thk.鋼通	熱浸鋅	1	0	1	件	8.200	8.200	
50		T1-MS01-03-01	40X40X5mm thk.鋼通	熱浸鋅	1	0	1	件	27.200	27.200	
51		T1-MS01-03-02	40X40X5mm thk.鋼通	熱浸鋅	1	0	1	件	26.700	26.700	
52		T1-MS01-03-03	40X40X5mm thk.鋼通	熱浸鋅	1	0	1	件	20.500	20.500	
53		T1-MS01-03-04	40X40X5mm thk.鋼通	熱浸鋅	2	0	2	件	17.000	34.000	
54		T1-MS01-03-05	40X40X5mm thk.鋼通	熱浸鋅	1	0	1	件	15.400	15.400	
55		T1-MS01-03-06	40X40X5mm thk.鋼通	熱浸鋅	1	0	1	件	27.000	27.000	
56		T1-MS01-03-07	40X40X5mm thk.鋼通	熱浸鋅	1	0	1	件	20.400	20.400	
57		T1-MS01-03-08	40X40X5mm thk.鋼通	熱浸鋅	1	0	1	件	17.000	17.000	

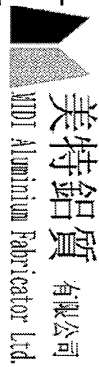

美特鋁質有限公司  
MTD Aluminium Fabricator Ltd.  
地盘鐵件BM表

工程號: J853 T1 P/F  
地盘名稱: 香港延坪道  
項目類別: 天花

計算: 李傳鵬  
核對: 練松文  
批准: 陳梓豪

日期: 14/4/2023  
日期: 14/4/2023  
日期: 14/4/2023

送呈: 施哥  
副本: 細佬

BM編號:

修改版次:

A/C Code : 2023/04/14

鐵件總重量KG: 4919.20

序號	修改內容	鐵件圖號	鐵件名稱	顏色	實用	後備	總數	單位	單件重量 (kg)	總重量 (kg)	備註
58		T1-MS01-03-09	40X40X5mm thk.鋼通	熱浸鋅	1	0	1	件	19.000	19.000	
59		T1-MS01-03-10	40X40X5mm thk.鋼通	熱浸鋅	1	0	1	件	16.100	16.100	
60		T1-MS01-03-11	40X40X5mm thk.鋼通	熱浸鋅	1	0	1	件	13.200	13.200	
61		T1-MS01-04-01	40X40X5mm thk.鋼通	熱浸鋅	19	0	19	件	10.700	203.300	
62		T1-MS01-04-02	40X40X5mm thk.鋼通	熱浸鋅	1	0	1	件	5.800	5.800	
63		T1-MS01-04-03	40X40X5mm thk.鋼通	熱浸鋅	1	0	1	件	3.700	3.700	
64		T1-MS01-04-04	40X40X5mm thk.鋼通	熱浸鋅	1	0	1	件	6.000	6.000	
65		T1-MS01-04-05	40X40X5mm thk.鋼通	熱浸鋅	1	0	1	件	10.500	10.500	
66		T1-MS01-04-06	40X40X5mm thk.鋼通	熱浸鋅	1	0	1	件	5.100	5.100	
67		T1-MS01-04-07	40X40X5mm thk.鋼通	熱浸鋅	1	0	1	件	10.100	10.100	
68		T1-MS01-04-08	40X40X5mm thk.鋼通	熱浸鋅	1	0	1	件	6.200	6.200	
69		T1-MS01-04-09	40X40X5mm thk.鋼通	熱浸鋅	1	0	1	件	3.700	3.700	
70		T1-MS01-04-10	40X40X5mm thk.鋼通	熱浸鋅	1	0	1	件	10.800	10.800	
71		T1-MS01-04-11	40X40X5mm thk.鋼通	熱浸鋅	1	0	1	件	3.000	3.000	
72		T1-MS01-04-12	40X40X5mm thk.鋼通	熱浸鋅	1	0	1	件	2.500	2.500	
73		T1-MS01-04-13	40X40X5mm thk.鋼通	熱浸鋅	1	0	1	件	4.900	4.900	
74		T1-MS01-04-14	40X40X5mm thk.鋼通	熱浸鋅	1	0	1	件	6.000	6.000	
75		T1-MS01-04-15	40X40X5mm thk.鋼通	熱浸鋅	1	0	1	件	7.400	7.400	
76		T1-MS01-04-16	40X40X5mm thk.鋼通	熱浸鋅	1	0	1	件	9.500	9.500	

(5)

美特鋁質有限公司 MIDI Aluminium Fabricator Ltd.		工程號: J853 T1 P/F	計算:	李傳鵬	日期:	14/4/2023	送呈:	施哥			
地盘鐵件BM表		地盘名稱: 香港延坪道	核對:	練松文	日期:	14/4/2023	副本:	細佬			
BM編號:		項目類別: 天花	批准:	陳梓豪	日期:	14/4/2023					
修改版次:		A/C Code : 2023/04/14		鐵件總重量KG:		4919.20					
序號	修改內容	鐵件圖號	鐵件名稱	顏色	實用	後備	總數	單位	單件重量 (kg)	總重量 (kg)	備注
77		T1-MS01-04-17	40x40x5mm thk.鋼通	熱浸鋅	4	0	4	件	10.700	42.800	
78		T1-MS01-05-01	40x40x5mm thk.鋼通	熱浸鋅	1	0	1	件	2.800	2.800	
79		T1-MS01-05-02	40x40x5mm thk.鋼通	熱浸鋅	1	0	1	件	2.100	2.100	
80		T1-MS01-05-03	40x40x5mm thk.鋼通	熱浸鋅	1	0	1	件	1.800	1.800	
81		T1-MS01-05-04	40x40x5mm thk.鋼通	熱浸鋅	1	0	1	件	3.000	3.000	
82		T1-MS01-05-05	40x40x5mm thk.鋼通	熱浸鋅	1	0	1	件	5.400	5.400	
83		T1-MS01-05-06	40x40x5mm thk.鋼通	熱浸鋅	1	0	1	件	10.000	10.000	
84		T1-MS01-05-07	40x40x5mm thk.鋼通	熱浸鋅	1	0	1	件	6.400	6.400	
85		T1-MS01-05-08	40x40x5mm thk.鋼通	熱浸鋅	3	0	3	件	4.300	12.900	
86		T1-MS01-06-01	40x40x5mm thk.鋼通	熱浸鋅	1	0	1	件	31.100	31.100	
87		T1-MS01-06-02	40x40x5mm thk.鋼通	熱浸鋅	1	0	1	件	32.300	32.300	
88		T1-MS01-07-01	40x40x5mm thk.鋼通	熱浸鋅	2	0	2	件	30.100	60.200	
89		T1-MS01-07-02	40x40x5mm thk.鋼通	熱浸鋅	1	0	1	件	13.300	13.300	
90		T1-MS01-07-03	40x40x5mm thk.鋼通	熱浸鋅	1	0	1	件	13.300	13.300	
91		T1-MS01-07-04	40x40x5mm thk.鋼通	熱浸鋅	2	0	2	件	28.700	57.400	
92		T1-MS01-07-05	40x40x5mm thk.鋼通	熱浸鋅	2	0	2	件	28.300	56.600	
93		T1-MS01-07-06	40x40x5mm thk.鋼通	熱浸鋅	1	0	1	件	26.800	26.800	
94		T1-MS01-07-07	40x40x5mm thk.鋼通	熱浸鋅	1	0	1	件	25.100	25.100	
95		T1-MS01-07-08	40x40x5mm thk.鋼通	熱浸鋅	1	0	1	件	22.200	22.200	

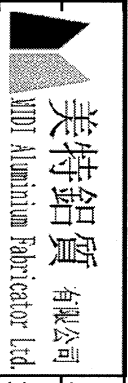

### 地盘鐵件BM表

BM編號:	修改版次:	工程號:	J853 T1 P/F	計算:	李傳鵬	日期:	14/4/2023	送呈:	施哥
		地盘名稱:	香港延坪道	核對:	練松文	日期:	14/4/2023	副本:	細佬
		項目類別:	天花	批准:	陳梓豪	日期:	14/4/2023		
		A/C Code :	2023/04/14			鐵件總重量KG:	4919.20		

序號	修改內容	鐵件圖號	鐵件名稱	顏色	實用	後備	總數	單位	單件 (kg)	總重量 (kg)	備注
96		T1-MS01-07-09	40x40x5mm thk.鋼通	熱浸鋅	1	0	1	件	20.400	20.400	
97		T1-MS01-07-10	40x40x5mm thk.鋼通	熱浸鋅	1	0	1	件	16.100	16.100	
98		T1-MS01-07-11	40x40x5mm thk.鋼通	熱浸鋅	1	0	1	件	16.700	16.700	
99		T1-MS01-07-12	40x40x5mm thk.鋼通	熱浸鋅	2	0	2	件	29.800	59.600	
100		T1-MS01-07-13	40x40x5mm thk.鋼通	熱浸鋅	1	0	1	件	21.900	21.900	
101		T1-MS01-07-14	40x40x5mm thk.鋼通	熱浸鋅	1	0	1	件	17.200	17.200	
102		T1-MS01-07-15	40x40x5mm thk.鋼通	熱浸鋅	2	0	2	件	17.300	34.600	
103		T1-MS01-07-16	40x40x5mm thk.鋼通	熱浸鋅	1	0	1	件	22.600	22.600	
104		T1-MS01-07-17	40x40x5mm thk.鋼通	熱浸鋅	1	0	1	件	22.600	22.600	
105		T1-MS01-07-18	40x40x5mm thk.鋼通	熱浸鋅	1	0	1	件	17.000	17.000	
106		T1-MS01-07-19	40x40x5mm thk.鋼通	熱浸鋅	1	0	1	件	20.400	20.400	
107		T1-MS01-07-20	40x40x5mm thk.鋼通	熱浸鋅	1	0	1	件	13.700	13.700	
108		T1-MS01-08-01	50x50x5mm thk.角鋼	熱浸鋅	1	0	1	件	10.600	10.600	
109		T1-MS01-08-02	50x50x5mm thk.角鋼	熱浸鋅	1	0	1	件	11.000	11.000	
110		T1-MS01-08-03	50x50x5mm thk.角鋼	熱浸鋅	4	0	4	件	22.000	88.000	
111		T1-MS01-08-04	50x50x5mm thk.角鋼	熱浸鋅	1	0	1	件	11.900	11.900	
112		T1-MS01-08-05	75x50x6mm thk.角鋼	熱浸鋅	1	0	1	件	24.300	24.300	
113					1680		1680			4919.200	

7

REV.	CHECKED DATE BY	PART NUMBER	Dim. A	Dim. B	Dim. C	Dim. D	Dim. E	Dim. F	Dim. G	QTY	Inv. Code	ASSEMBLE ON PARTS	EXTR. DRAWING PART DRAWING
-		T1-BK01-01-01								64			

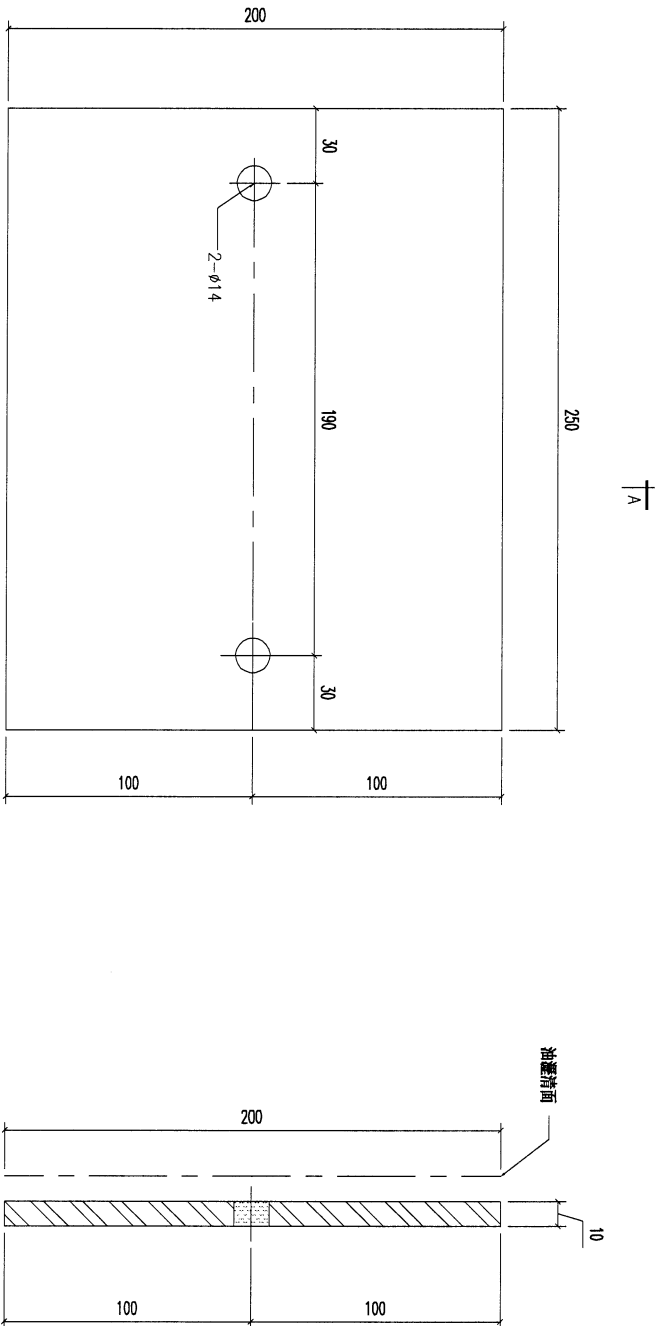

REV.	DATE	AMENDMENT	REVISED BY	REVISION	DESCRIPTION	QTY	UNIT	WEIGHT
01		200x10mm 铁架			开槽	1		3.9 KG
		材料规格			零件描述			
		长度			数量			
					备注			

<b>慕特铝业有限公司</b> MTDI ALUMINIUM FABRICATOR LTD. Units 6-8, Sunray Industrial Centre, 1/F 610 Che Kwo Ling Road, Kowloon Tel:23489211-4 Fax:(852)27727666		PROJECT J853-PODIUM ALUM CEILING & FEATURE CLADDING T1 P/F		JOB NO. J853			
FACTORY	W/CENTRE	CUT ENDS	FINISH	DATE	DRAWN	POST PAINT	PART
01	MOH/SDBA/FAB			4/14/2023	YEUNG	SCALE	1:5
Standard	X X . = ±1	Angle	±1°				
Tolerances	X X . X = ±0.5	Squareness	±1°				
DRAWING TITLE				DRAWING NO.			
金属材料加工圖				T1-BK01-01-01			
				熱浸		PART	
				PRE PAINT		SUB ASSEM.	
				SCALE		TRACK TYPE	
				1:5		S.....	
				SHT.		REV.	
				-/-		-	

8

REV.	CHECKED BY	PART NUMBER	Dim. A	Dim. B	Dim. C	Dim. D	Dim. E	Dim. F	Dim. G	QTY	Inv. Code	ASSEMBLE ON PARTS	EXTR. DRAWING PART DRAWING
-		T1-BK01-01-02								94			

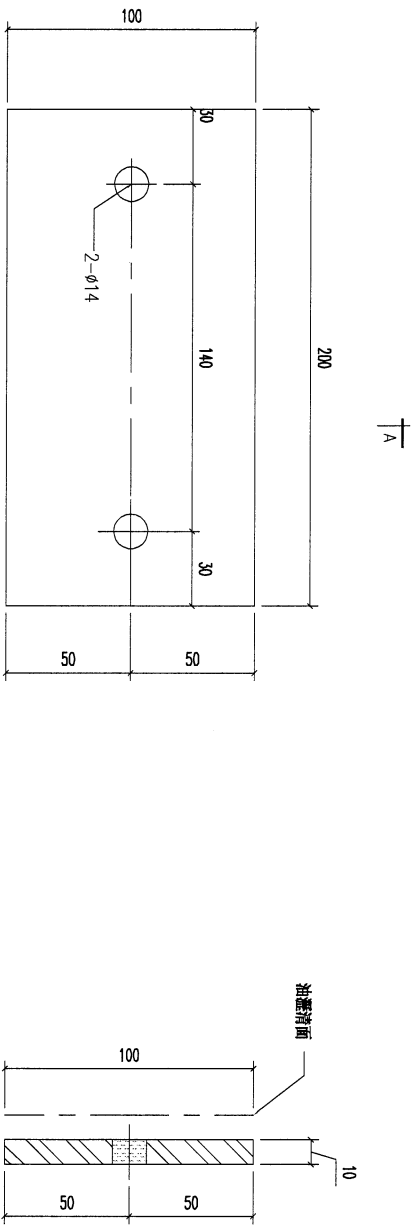

1/A

SECTION A-A

REV.	DATE	AMENDMENT	REVISED BY	REVISED DATE
01		200x100mm 铁板		
		材料规格	长度	100
			开料	1
			零件描述	-
			数量	1.6 KG
			备注	

  

<b>美特铝业有限公司</b> MIDI ALUMINIUM FABRICATOR LTD. Units 6-8, Sunray Industrial Centre, 1/F 610, Cha Kwo Ling Road, Kowloon Tel: 23489211-4 Fax: (852) 2727666		PROJECT J853-PODIUM ALUM CEILING & FEATURE CLADDING T1 P/F JOB NO. J853											
FACTORY	01	W/CENTRE	M/KOY/SDBX/FAB	CUT ENDS	FINISH	DATE	4/14/2023	DRAWN	YEUNG	SCALE	1:5	SIT.	-/-
Standard	X X .	Angle	±1	Squareness	±1'								
Tolerances	X X . X = ±0.5												
DRAWING TITLE		金属材料加工图											
DRAWING NO.		T1-BK01-01-02											
POST PAINT		PRE PAINT											
PART		SUB ASSEM.											
TRACK TYPE		S.....											



10

REV.	CHECKED DATE BY	PART NUMBER	Dim. A	Dim. B	Dim. C	Dim. D	Dim. E	Dim. F	Dim. G	QTY	Inv. Code	ASSEMBLY ON PARTS	EXTR. DRAWING PART DRAWING
-		T1-BK01-01-03								3			

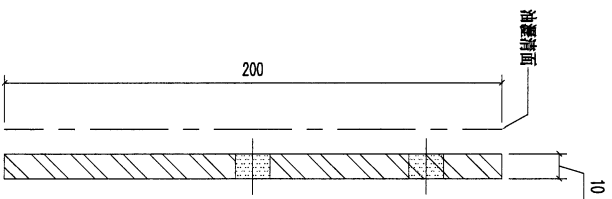
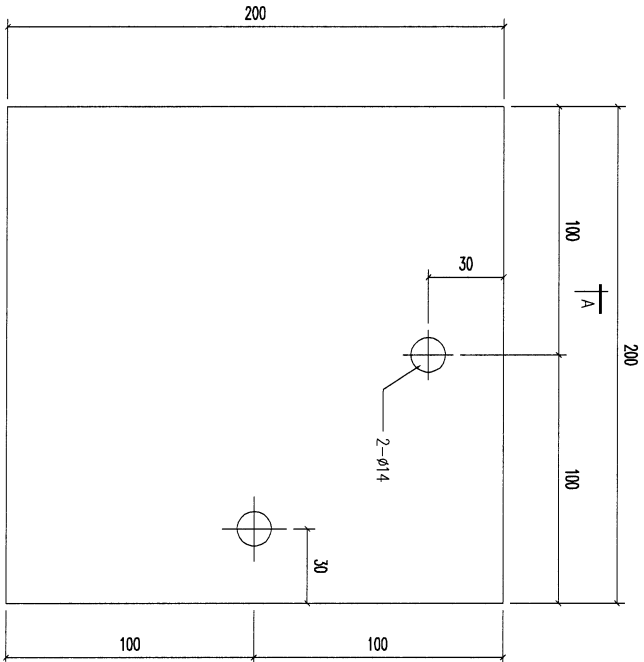

1A

SECTION A-A

REV.	DATE	AMENDMENT	REVISED BY	REVISION	DESCRIPTION	QUANTITY	REMARKS
01		200x10mm 铁板		1	材料规格	1	3.1 KG
		200		1	长度		
		200		1	开料		
				1	零件描述		
				1	数量		
				1	备注		

  

<b>美特铝业有限公司</b> <b>MIDI ALUMINUM FABRICATOR LTD.</b> Units 6-8, Sunray Industrial Centre, 1/F 610 Cha Kwo Ling Road, Kowloon Tel: 23489211-4 Fax: (852) 2727666	<b>PROJECT</b> J853-PODIUM ALUM CEILING <b>&amp; FEATURE CLADDING T1 P/F</b>	<b>JOB NO.</b> J853
<b>FACTORY</b> 01	<b>W/CENTRE</b> MARK/SDBX/FAB	<b>OUT ENDS</b> Angle ±1° Squariness ±1°
<b>Standard</b> X X . = ±1 <b>Tolerances</b> X X . X = ±0.5	<b>DATE</b> 4/14/2023	<b>FINISH</b> 热浸
<b>DRAWING TITLE</b> 金属材料加工图	<b>DRAWN</b> YEUNG	<b>POST PAINT</b> PRE PAINT <input checked="" type="checkbox"/>
<b>DRAWING NO.</b> T1-BK01-01-03	<b>SCALE</b> 1:5	<b>PART</b> SUB ASSEM. <input checked="" type="checkbox"/>
	<b>SHT.</b> -/-	<b>REV.</b> -

REV.	CHANGED BY	PART NUMBER	Dim. A	Dim. B	Dim. C	Dim. D	Dim. E	Dim. F	Dim. G	QTY	Inv. Code	EXTR. DRAWING PART DRAWING
-		T1-BK01-01-04								2		ASSEMBLE ON PARTS

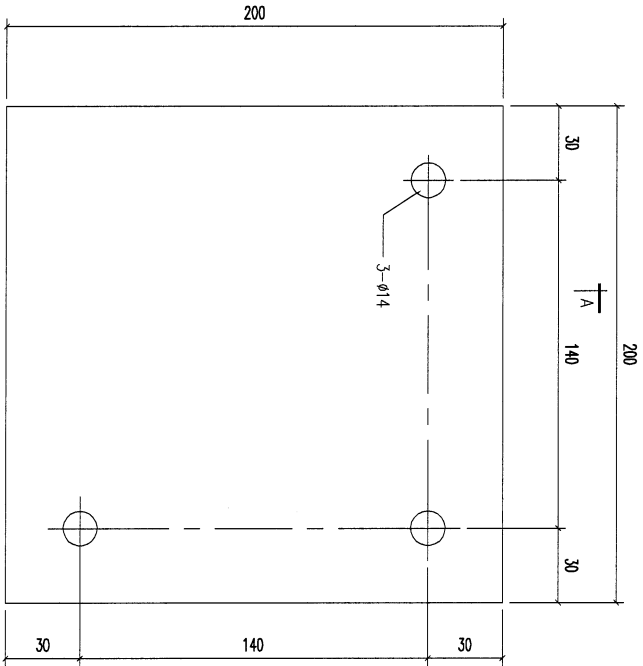

A-A

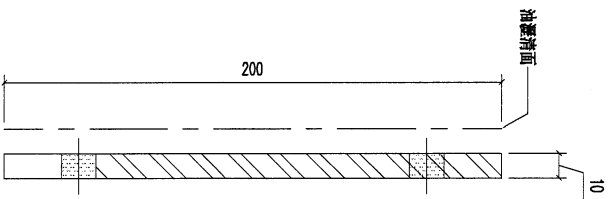

SECTION A-A

REV.	DATE	AMENDMENT	REVISED BY	REVISED BY	QTY	REMARKS
01		200x10mm 铝板			1	3.1 KG
		材料规格	长度	开样	数量	备注
			200	零件描述	1	-

<b>美特铝业有限公司</b> MIDI ALUMINUM FABRICATOR LTD. Units 6-8, Sunray Industrial Centre, 1/F 610 Cha Kwo Ling Road, Kowloon Tel: 23489211-4 Fax: (852) 2777666		PROJECT J853-PODIUM ALUM CEILING & FEATURE CLADDING T1 P/F JOB NO. J853				
FACTORY	W/CENTRE	CUT ENDS	FINISH	DRAWN	POST PAINT	PART
01	MADE/SDBX/FAB	Angle	DATE	YEUNG	SCALE	SUB ASSEM.
Standard	X X . = ±1	Squareness ±1'	4/14/2023		1:5	TRACK TYPE
Tolerances	X X . X = ±05					S.....
DRAWING TITLE		DRAWING NO.		SHT.		REV.
金属材料加工圖		T1-BK01-01-04		-/-		-

12

REV.	ORDERED PART BY	PART NUMBER	Dim. A	Dim. B	Dim. C	Dim. D	Dim. E	Dim. F	Dim. G	QTY	Inv. Code	ASSEMBLE ON PARTS	EXTR. DRAWING PART DRAWING
-		T1-BK01-01-05								29			

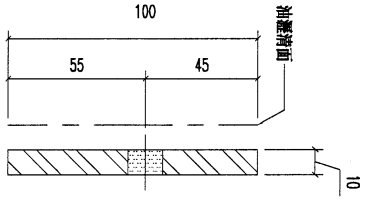
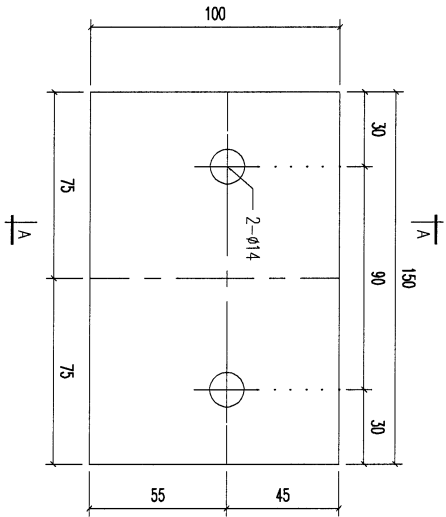

SECTION A-A

01	150x10mm 铁板	100	开梯	1	备注
序号	材料规格	长度	零件描述	数量	备注

1.2 KG

**美特铝业有限公司**  
MIDI ALUMINIUM FABRICATOR LTD.  
Units 6-8, Suntoy Industrial Centre, 1/F  
610 Cho Kwo Ling Road, Kowloon  
Tel: 23489211-4 Fax: (852) 2727666

REV.	DATE	AMENDMENT	REVISED BY	PROJECT	J853-PODIUM ALUM CEILING & FEATURE CLADDING T1 P/P	JOB NO.	J853	FACTORY	01	W/CENTRE	MAGNET/SQA/FAB	CUT ENDS	FINISH	DATE	4/14/2023	DRAWN	YEUNG	POST PAINT	SCALE	1:5	PART	TRACK TYPE	S.....
								Standard	X X . = ±1	Angle	±1°												
								Tolerances	X X . X = ±0.5	Squareness	±1°												
								DRAWING TITLE	金属材料加工圖														
								DRAWING NO.	T1-BK01-01-05														

13

REV.	ORDERED PART BY	PART NUMBER	Dim. A	Dim. B	Dim. C	Dim. D	Dim. E	Dim. F	Dim. G	QTY	Inv. Code	ASSEMBLE ON PARTS	EXTR. DRAWING PART DRAWING
-		T1-BK01-01-05A								3			

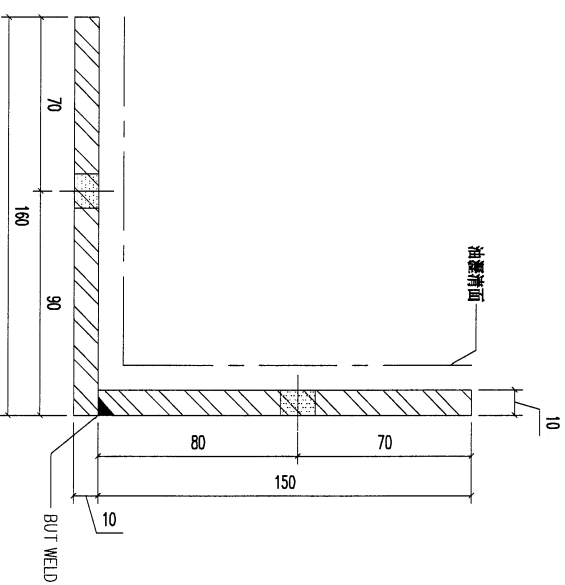
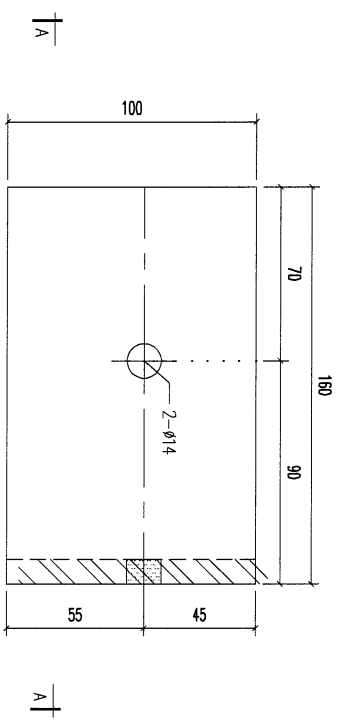

REV.	DATE	AMENDMENT	REVISED BY
02		100x10mm 鐵板	
01		100x10mm 鐵板	

序號	材料規格	長度	開料	零件編號	數量	備註
		150	開料		1	
		160	開料		1	
			零件編號			
						2.5 KG

**美特鋁質有限公司**  
 MIDI ALUMINIUM FABRICATOR LTD.  
 Units 6-8, Sunray Industrial Centre, 1/F  
 610 Cha Kwo Ling Road, Kowloon  
 Tel: 23489211-4 Fax: (852) 27727666

REV.	DATE	AMENDMENT	REVISED BY

PROJECT J853-PODIUM ALUM CEILING  
 & FEATURE CLADDING T1 P/P  
 JOB NO. J853

FACTORY	W/CENTRE	CUT ENDS	FINISH	DATE	DRAWN	SCALE	POST PAINT	PART	SHT.	REV.
01	MACH/SDBA/FAB	±1	熱浸	4/14/2023	YEUNG	1:5	<input checked="" type="checkbox"/>	<input checked="" type="checkbox"/>	-/-	-

14

REV.	CHECKED DATE	PART NUMBER	Dim. A	Dim. B	Dim. C	Dim. D	Dim. E	Dim. F	Dim. G	QTY	Inv. Code	ASSEMBLY ON PARTS	EXTR. DRAWING PART DRAWING
-		T1-BK01-01-06								21			

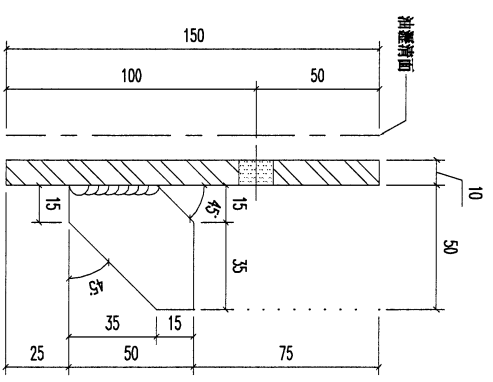
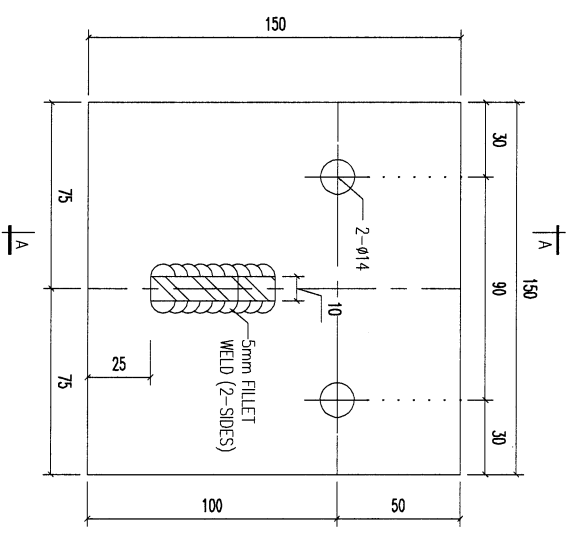

REV.	DATE	AMENDMENT	REVISED BY
02		50x10mm 鐵板	
01		150x10mm 鐵板	

材料規格	長度	零件描述	數量	備註
50x10mm 鐵板	50	開料	1	
150x10mm 鐵板	150	開料	1	
		零件描述	數量	備註
			1	2.0 KG

**美特鋁質有限公司**  
 MIDI ALUMINIUM FABRICATOR LTD.  
 Units 6-8, Sunray Industrial Centre, 1/F  
 61D Cha Kwo Ling Road, Kowloon  
 Tel: 23469211-4 Fax: (852) 27727666

PROJECT	J853-PODIUM ALUM CEILING	JOB NO.	J853
& FEATURE	CLADDING T1 P/F	DRAWING TITLE	鐵料加工圖
FACTORY	01	W/CENTRE	MADE/SDBX/FAB
Standard	X X . = ±1	CUT ENDS	Angle Squaredness ±1'
Tolerances	X X . X = ±05	FINISH	DATE 4/14/2023
		DRAWN	YELUNG
		POST PAINT	SCALE 1:5
		PART	TRACK TYPE S.....
		SHT.	REV.



16

REV.	CHECKED DATE BY	PART NUMBER	Dim. A	Dim. B	Dim. C	Dim. D	Dim. E	Dim. F	Dim. G	QTY	Inv. Code	ASSEMBLY ON PARTS	EXTR. DRAWING PART DRAWING
-		T1-BK01-01-07								386			

取消

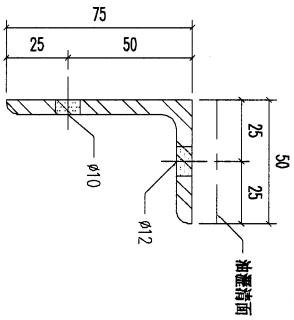
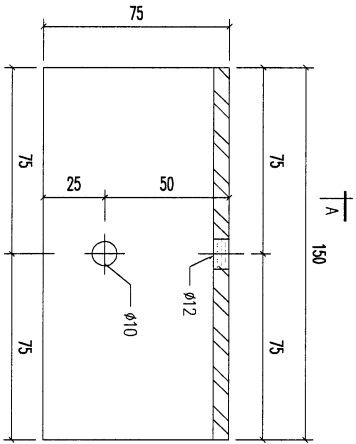

SECTION A-A

01	75x50x6mm 角條	150	75	1	S7
	材料規格	長度	零件描述	數量	备注

0.8 KG

**美特鋁業有限公司**  
**MIDI ALUMINIUM FABRICATOR LTD.**  
 Units 6-8, Sunray Industrial Centre, 1/F  
 610 Cha Kwo Ling Road, Kowloon  
 Tel: 23489211-4 Fax: (852) 27276666

PROJECT J853-PODIUM ALUM CEILING  
 & FEATURE CLADDING T1 P/F

JOB NO. J853

FACTORY	01	W/CENTRE	MARK/SDBA/FAB	CUT ENDS	FINISH	DATE	4/14/2023	DRAWN	YEUNG	SCALE	1:5	POST PAINT	<input checked="" type="checkbox"/>	PART	<input checked="" type="checkbox"/>
Standard	X X . = ±1	Angle	±1°	Tolerances	X X . X = ±05	Squareness	±1°	DRAWING TITLE	鐵料加工圖	DRAWING NO.	T1-BK01-01-07	SHT.	-/-	REV.	-



18

REV.	ORDER NO.	PART NUMBER	Dim. A	Dim. B	Dim. C	Dim. D	Dim. E	Dim. F	Dim. G	QTY	Inv. Code	ASSEMBLE ON PARTS	EXTR. DRAWING PART DRAWING
-		T1-BK01-01-09								12			

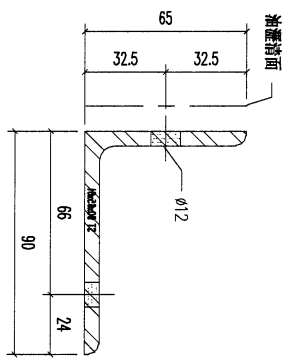
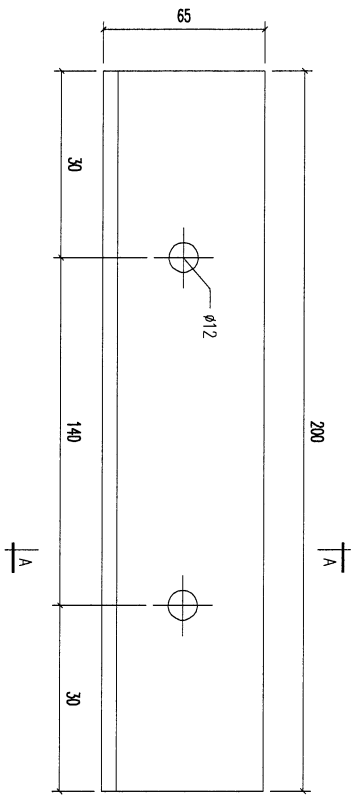
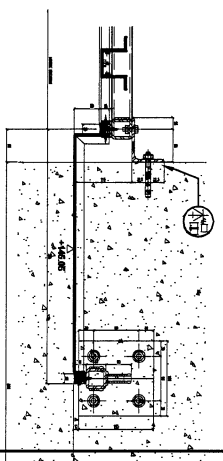

SECTION A-A

01	90x65x6mm 鋁條	200	1	S11	1.4 KG								
REV.	DATE	AMENDMENT	REVISED BY										
<b>美特鋁業有限公司</b> MIDU ALUMINIUM FABRICATOR LTD. Units 6-8, Sunny Industrial Centre, 1/F 610, Cha Kwo Ling Road, Kowloon Tel: 23489211-4 Fax: (852) 2777666		PROJECT J853-PODIUM ALUM CEILING & FEATURE CLADDING T1 P/F		JOB NO.	J853	FACTORY 01 Standard X X . = ±1 Tolerances X X . X = ±05		W/CENTRE MACH/SDBX/FAB CUT ENDS ±1° Angle 4/14/2023 DATE 4/14/2023		FINISH 熱浸 DRAWN YEUNG SCALE 1:5		DRAWING NO. T1-BK01-01-09 DRAWING TITLE 鋁料加工圖 POST PAINT PART TRACK TYPE S..... SHIT. REV.	

19

REV.	ORDERED PART NUMBER	Dim. A	Dim. B	Dim. C	Dim. D	Dim. E	Dim. F	Dim. G	QTY	Inv. Code	ASSEMBLY ON PARTS	EXTR. DRAWING PART DRAWING
-	T1-BK01-01-10								6			

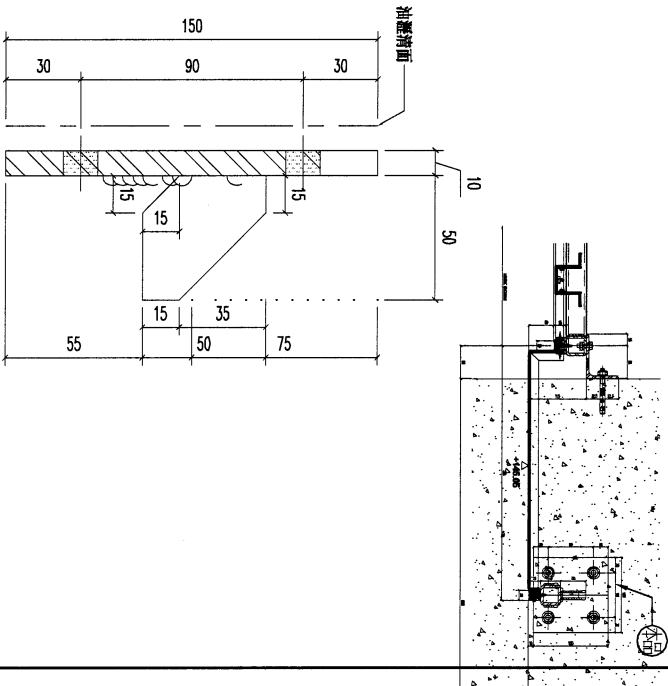
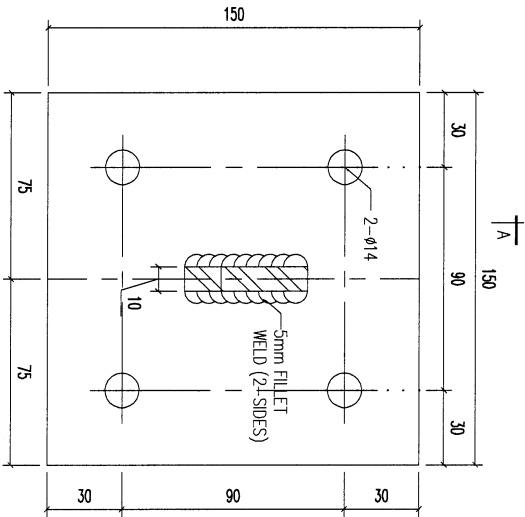

REV.	DATE	AMENDMENT	REVISED BY
02			
01			

序号	材料规格	长度	开料	零件描述	数量	备注
02	50x10mm 铁板	50	开料		1	
01	150x10mm 铁板	150	开料		1	

20 KG												
-------	--	--	--	--	--	--	--	--	--	--	--	--

**美特铝业有限公司**  
MIDI ALUMINIUM FABRICATOR LTD.  
Units 6-8, Sunray Industrial Centre, 1/F  
610 Cha Kwo Ling Road, Kowloon  
Tel: 23489211-4 Fax: (852) 2727666

PROJECT J853-PODIUM ALUM CEILING  
& FEATURE CLADDING T1 P/P

JOB NO. J853

FACTORY	W/CENTRE	CUT ENDS	FINISH	POST PAINT	PART
01	MARK/SQBA/FAB		热浸	PRE PAINT	SUB ASSEM.
Standard	X X . = ±1	Angle	±1°	SCALE	TRACK TYPE
Tolerances	X X . X = ±05	Squareness	±1°	1:5	S.....
DRAWING TITLE			DATE	DRAWN	SHT.
金属材料加工图			4/14/2023	YEUNG	REV.
			DRAWING NO.		
			T1-BK01-01-10		



21

REV.	CHECKED DATE BY	PART NUMBER	Dim. A	Dim. B	Dim. C	Dim. D	Dim. E	Dim. F	Dim. G	QTY	Inv. Code	EXTR. DRAWING PART DRAWING
-		T1-MS01-01-01								29		ASSEMBLE ON PARTS

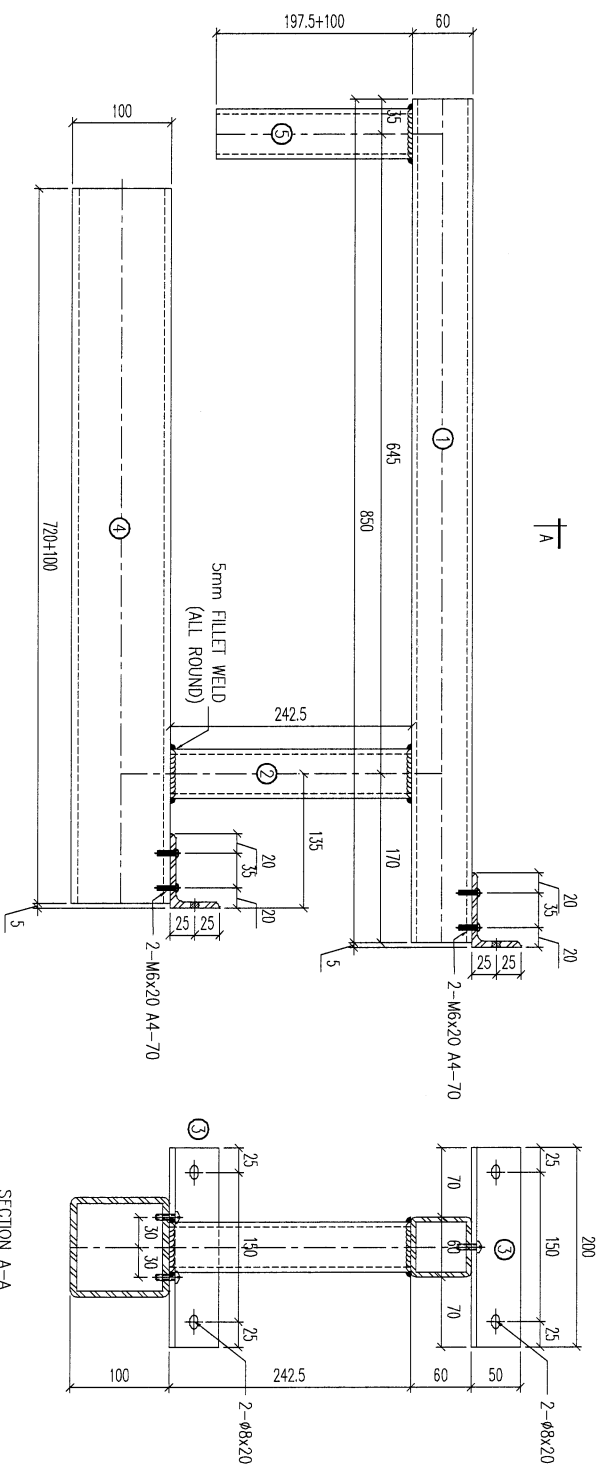

REV.	DATE	AMENDMENT	REVISED BY		
05		50x50x5mm 铁通	297.5	1	S5
04		100x100x6.3mm 铁通	820	1	S2
03		75x50x6mm 铁条	200	2	S7
02		50x50x5mm 铁通	242.5	1	S5
01		60x60x5mm 铁通	850	1	S3

材料规格	长度	零件描述	数量	备注
				28.2KG

**美特铝质有限公司**  
 MIDI ALUMINIUM FABRICATOR LTD.  
 Units 6-8, Sunray Industrial Centre, 1/F  
 610 Che Kwo Ling Road, Kowloon  
 Tel: 23489211-4 Fax: (852) 2727666

PROJECT	J853-PODIUM ALUM CEILING & FEATURE CLADDING T1 P/F	JOB NO.	J853
FACTORY	01	W/CENTRE	MARK/SDBA/FAB
Standard	X X . = ±1	CUT ENDS	ANGLE
Tolerances	X X . X = ±05	FINISH	DATE
			4/14/2023
		DRAWN	YEUNG
		DRAWING NO.	T1-MS01-01-01
		POST PAINT	SCALE
			1:5
		PART	TRACK TYPE
			S....
		SHT.	-/-
		REV.	-

22

REV.	CHECKED DATE BY	PART NUMBER	Dim. A	Dim. B	Dim. C	Dim. D	Dim. E	Dim. F	Dim. G	QTY	Inv. Code	ASSEMBLY ON PARTS	EXTR. DRAWING PART DRAWING
-		T1-MS01-01-02								25			

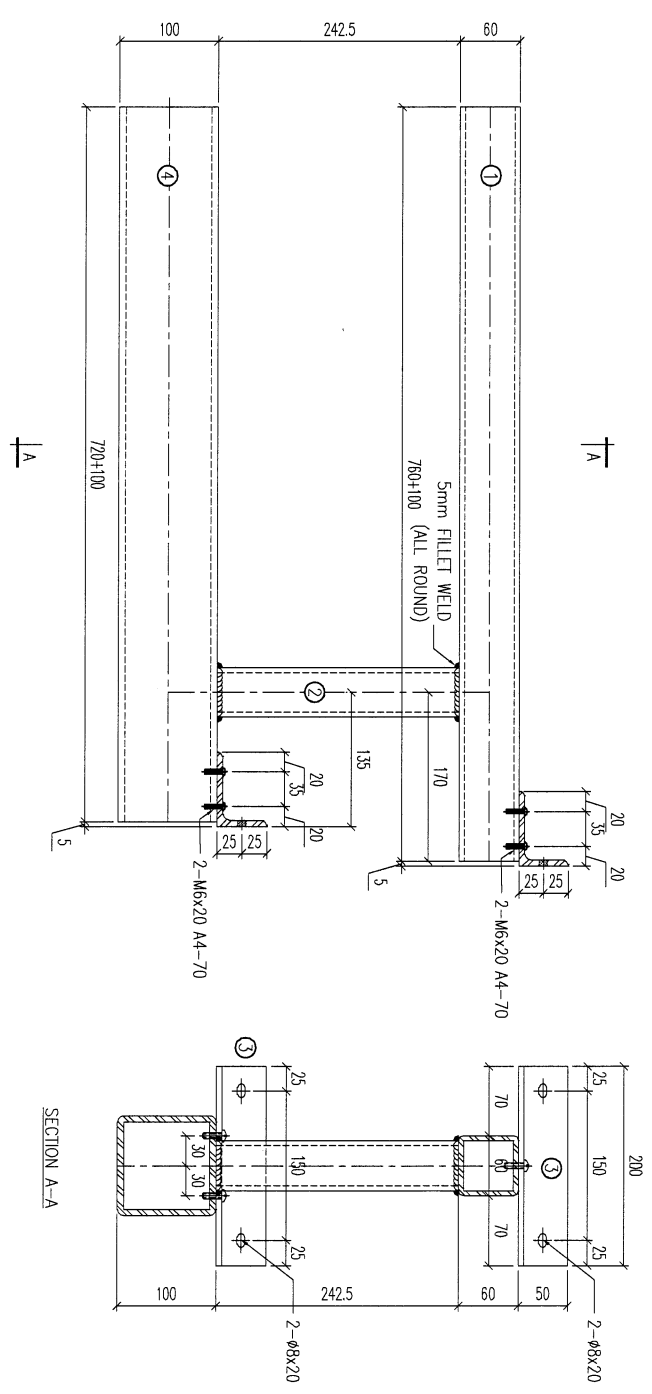

REV.	DATE	AMENDMENT	REVISED BY			
04		100x100x6.3mm 普通	820	开料	1	S2
03		75x50x6mm 角铁	200	开料	2	S7
02		50x50x5mm 普通	242.5	开料	1	S5
01		60x60x5mm 普通	860	开料	1	S3

材料规格	长度	零件描述	数量	备注
26.2KG				



**美特铝业有限公司**  
 MIDI ALUMINIUM FABRICATOR LTD.  
 Units 6-8, Sunray Industrial Centre, 1/F  
 610 Cho Kwo Ling Road, Kowloon  
 Tel: 23489211-4 Fax: (852) 2727666

PROJECT	J853-PODIUM ALUM CEILING & FEATURE CLADDING T1 P/F	JOB NO.	J853
FACTORY	01	W/CENTRE	MAKCH/SDBA/FAB
Standard	X X . = ±1	CUT ENDS	ANGLE
Tolerances	X X . X = ±05	FINISH	DATE
			4/14/2023
DRAWING TITLE	金属材料加工图	DRAWN	YEUNG
		DRAWING NO.	T1-MS01-01-02
		POST PAINT	SCALE
			1:5
		PART	TRACK TYPE
			S.....
		SHT.	REV.
		-/-	-

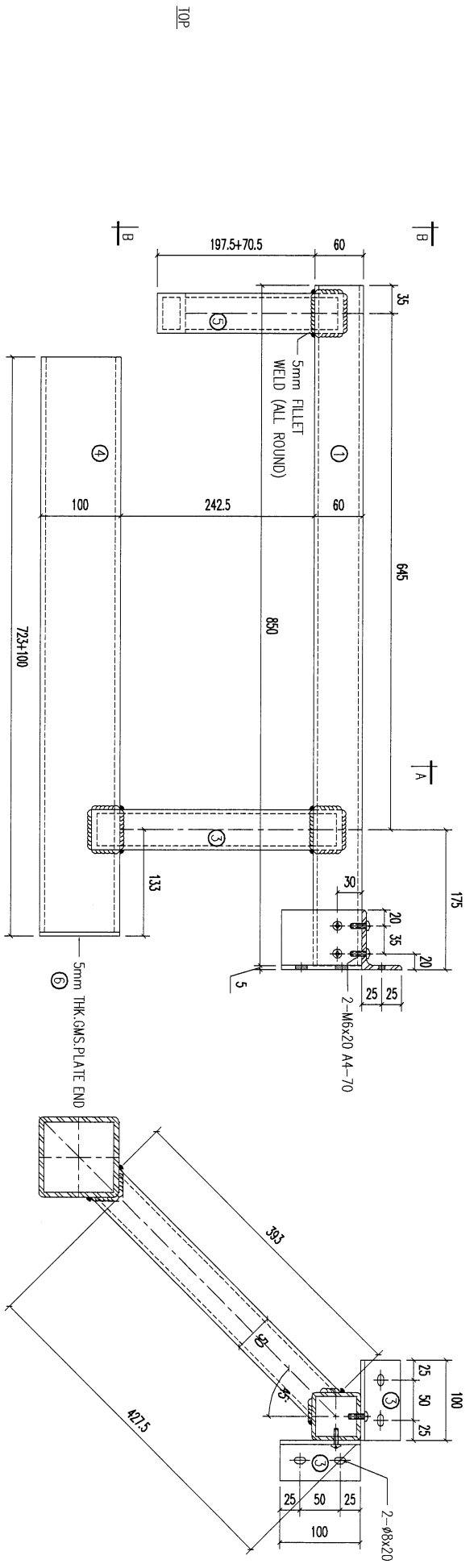

24

CHKD BY	PART NUMBER	Dim. A	Dim. B	Dim. C	Dim. D	Dim. E	Dim. F	Dim. G	QTY	Inv. Code	ASSEMBLY ON PARTS	EXTR. DRAWING PART DRAWING
	T1-MS01-01-04								1			



REV.	DATE	AMENDMENT	REVISED BY
06		100x5mm 卷板	100
05		50x50x5mm 卷通	429.5
04		100x100x5.3mm 卷通	818
03		75x50x6mm 卷板	100
02		50x50x5mm 卷通	393
01		60x60x5mm 卷通	850

材料規格

零件規格

數量

備註

29.3KG

**美特鋁業有限公司**  
MIDI ALUMINIUM FABRICATOR LTD.  
Units 6-8, Sunray Industrial Centre, 1/F  
610 Cha Kwo Ling Road, Kowloon  
Tel: 23489211-4 Fax: (852) 2727666

PROJECT J853-PODIUM ALUM CEILING  
& FEATURE CLADDING T1 P/P

FACTORY	W/GENRE	CUT ENDS	FINISH	POST PAINT	PART
01	MADE/SDBX/FAB	±1'	4/14/2023	熱浸	熱浸
Standard	X X . = ±1	Angle	DATE	PRE PAINT	SCALE
Tolerances	X X . X = ±05	Squareness ±1'	4/14/2023	SCALE	1:5
DRAWING TITLE 鐵料加工圖		DRAWN YEUNG		PART TRACK TYPE	
DRAWING NO. T1-MS01-01-04		SHT. -/-		REV. -	

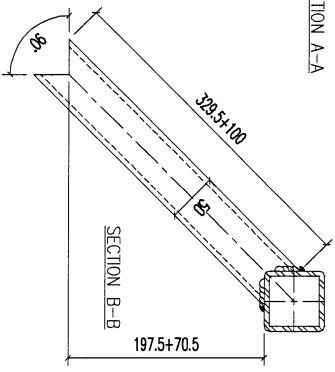

125

REV.	CHECKED DATE	PART NUMBER	Dim. A	Dim. B	Dim. C	Dim. D	Dim. E	Dim. F	Dim. G	QTY	Inv. Code	ASSEMBLY ON PARTS	EXTR. DRAWING PART DRAWING
-		T1-MS01-01-05								1			

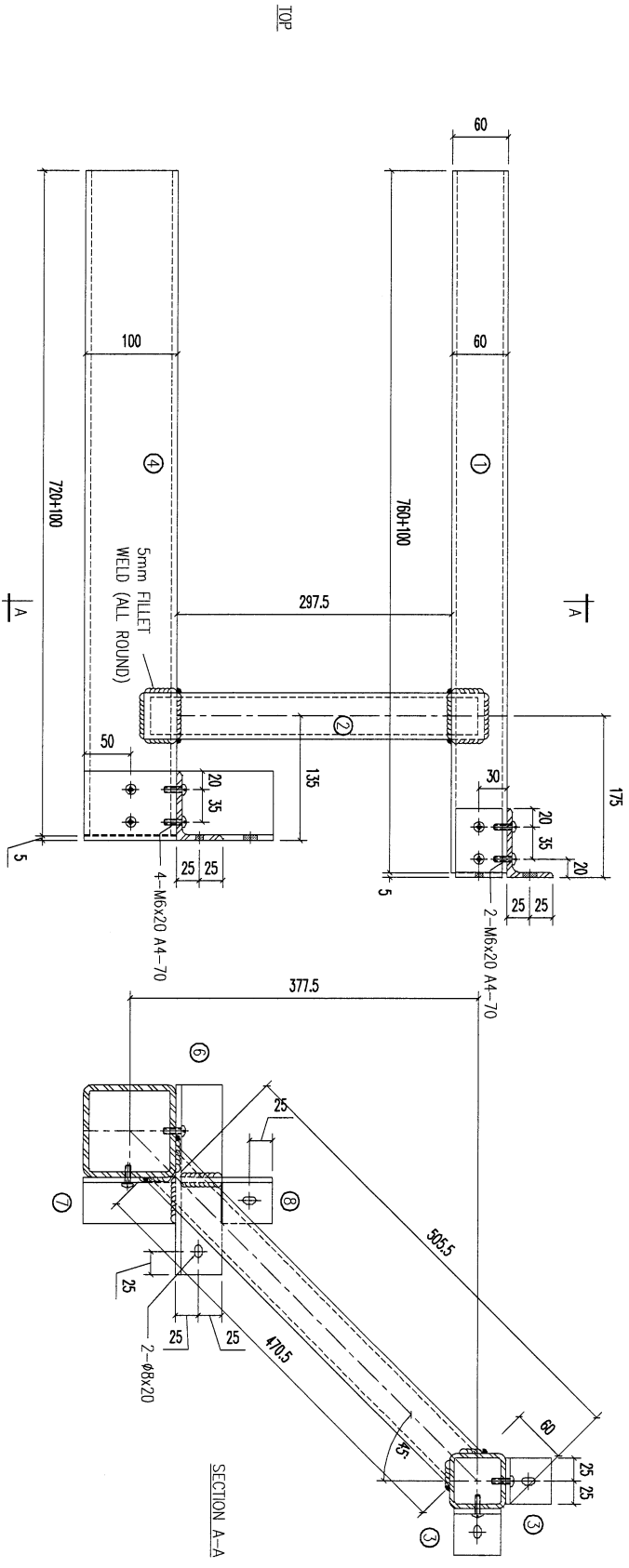

REV.	DATE	AMENDMENT	REVISED BY
08		75x50x6mm 扁铁	S7
07		75x50x6mm 扁铁	S7
06		75x50x6mm 扁铁	S7
04		100x100x6.3mm 铁通	S2
03		75x50x6mm 扁铁	S7
02		50x50x5mm 铁通	S5
01		60x60x5mm 铁通	S3

材料规格	长度	配件描述	数量	备注
75x50x6mm 扁铁	99	开梯	1	S7
75x50x6mm 扁铁	100	开梯	1	S7
75x50x6mm 扁铁	205	开梯	1	S7
100x100x6.3mm 铁通	820	开梯	1	S2
75x50x6mm 扁铁	50	开梯	2	S7
50x50x5mm 铁通	505.5	开梯	1	S5
60x60x5mm 铁通	860	开梯	1	S3

33.1KG	热浸	POST PAINT	SCALE	TRACK TYPE
01	W/GENIE MACH/SDBX/FAB	CUT ENDS	1:5	S.....
Standard	X X . = ±1	FINISH		
Tolerances	X X . X = ±05	DATE		
		4/14/2023		
		ANGLE		
		Squareness ±1'		
		DATE		
		4/14/2023		
		DATE		
		4/14/2023		

**美特铝业有限公司**  
MIDI ALUMINIUM FABRICATOR LTD.

Units 6-8, Sunray Industrial Centre, 1/1/F  
610 Cha Kwo Ling Road, Kowloon  
Tel: 23489211-4 Fax: (852) 2727666

**PROJECT** J853-PODIUM ALUM CEILING  
& FEATURE CLADDING T1 P/F

**JOB NO.** J853

FACTORY	W/GENIE	CUT ENDS	FINISH	POST PAINT	PART
01	MACH/SDBX/FAB		热浸	SCALE	TRACK TYPE
Standard	X X . = ±1	ANGLE	DATE	1:5	S.....
Tolerances	X X . X = ±05	Squareness ±1'	4/14/2023		
		DATE	4/14/2023		
		DATE	4/14/2023		
		DATE	4/14/2023		

DRAWING TITLE: 金属材料加工图

DRAWING NO: T1-MS01-01-05

26

REV.	CHECKED DATE	PART NUMBER	Dim. A	Dim. B	Dim. C	Dim. D	Dim. E	Dim. F	Dim. G	QTY	Inv. Code	ASSEMBLE ON PARTS	EXTR. DRAWING PART DRAWING
-		T1-MS01-01-06								7			

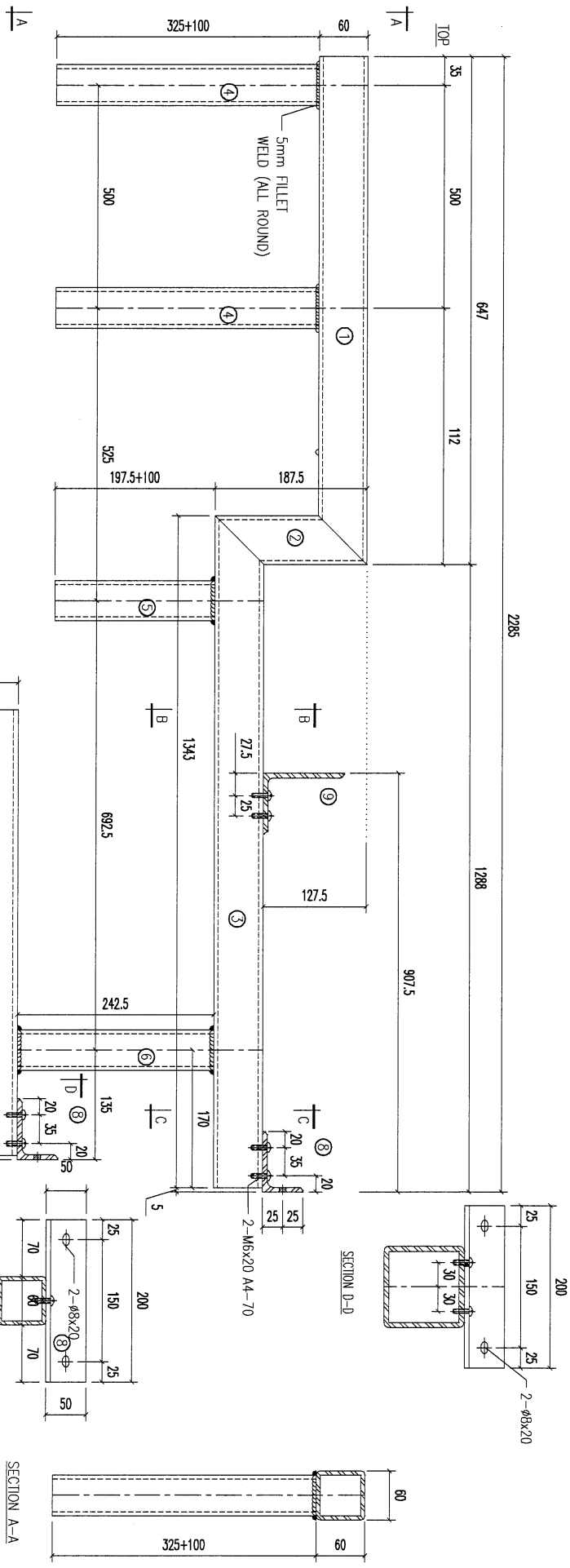

REV.	DATE	AMENDMENT	REVISED BY		
09		100x75x6mm 角鐵	200	1	S10
08		75x50x6mm 角鐵	200	2	S7
07		100x100x5.3mm 鐵通	820	1	S2
06		50x50x5mm 鐵通	242.5	1	S5
05		50x50x5mm 鐵通	297.5	1	S5
04		50x50x5mm 鐵通	425	2	S5
03		60x60x5mm 鐵通	1343	1	S3
02		60x60x5mm 鐵通	187.5	1	S3
01		60x60x5mm 鐵通	647	1	S3

材料規格	長度	零件描述	數量	备注
	720+100		1	50.3KG

Units 6-8, Sunray Industrial Centre, 1/F  
610 Cha Kwo Ling Road, Kowloon  
Tel: 23489211-4 Fax: (852) 2727666

Project J853-PODIUM ALUM CEILING  
& FEATURE CLADDING T1 P/P

J853

FACTORY	W/CENTRE MARK/SDBA/FAB	CUT ENDS	FINISH	POST PAINT	PART
01			熱浸	<input checked="" type="checkbox"/>	<input checked="" type="checkbox"/>

Standard	Angle	DATE	DRAWN	SCALE	TRACK TYPE
X X . X = ±1	Squareness ±1'	4/14/2023	YEUNG	1:5	S.....

DRAWING TITLE	DRAWING NO.	SHT.	REV.
鐵料加工圖	T1-MS01-01-06	-/-	-

27

REV. / SHEET NO.	PART NUMBER	Dim. A	Dim. B	Dim. C	Dim. D	Dim. E	Dim. F	Dim. G	QTY	Inv. Code	ASSEMBLY ON PARTS	EXTR. DRAWING PART DRAWING
1	T1-MS01-01-07								1			

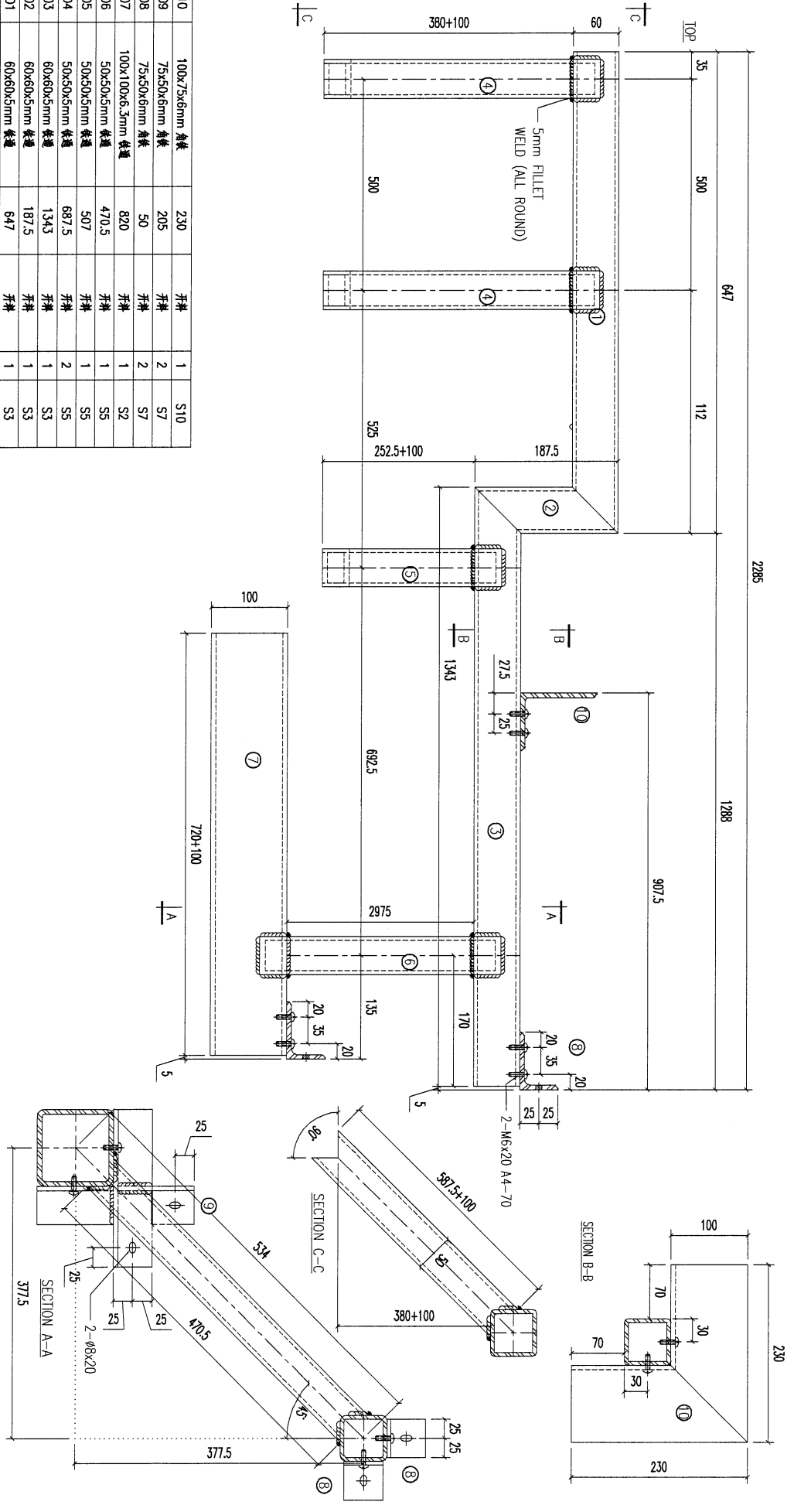

REV.	DATE	AMENDMENT	REVISED BY

NO.	DESCRIPTION	QTY	UNIT
10	100x75x6mm 角鐵	230	S10
09	75x50x6mm 角鐵	205	S7
08	75x50x6mm 角鐵	50	S7
07	100x100x6.3mm 鐵通	820	S2
06	50x50x5mm 鐵通	470.5	S5
05	50x50x5mm 鐵通	507	S5
04	50x50x5mm 鐵通	687.5	S5
03	60x60x5mm 鐵通	1343	S3
02	60x60x5mm 鐵通	187.5	S3
01	60x60x5mm 鐵通	647	S3

REV.	DATE	AMENDMENT	REVISED BY

**美特鋁業有限公司**  
MIDI ALUMINIUM FABRICATOR LTD.  
Units 6-8, Sunny Industrial Centre, 1/F  
610 Cho Kwo Ling Road, Kowloon  
Tel: 23489211-4 Fax: (852) 2727666

PROJECT J853-PODIUM ALUM CEILING  
& FEATURE CLADDING T1 P/F  
JOB NO. J853

FACTORY	W/CENTRE	CUT ENDS	FINISH	POST PAINT	PART
01	MADE/SDBX/FAB	±1'	熱浸	PRE PAINT	SUB ASSEM.
Standard	X X . = ±1	Angle	DATE	SCALE	TRACK TYPE
Tolerances	X X . X = ±05	Squareness ±1'	4/14/2023	1:5	S.....
DRAWING TITLE 鐵料加工圖			DRAWING NO. T1-MS01-01-07	SHT. -/-	REV. -

28

REV.	CHECKED DATE	PART NUMBER	Dim. A	Dim. B	Dim. C	Dim. D	Dim. E	Dim. F	Dim. G	QTY	Inv. Code	ASSEMBLE ON PARTS	EXTR. DRAWING PART DRAWING
-		T1-MS01-01-08								193			

取消

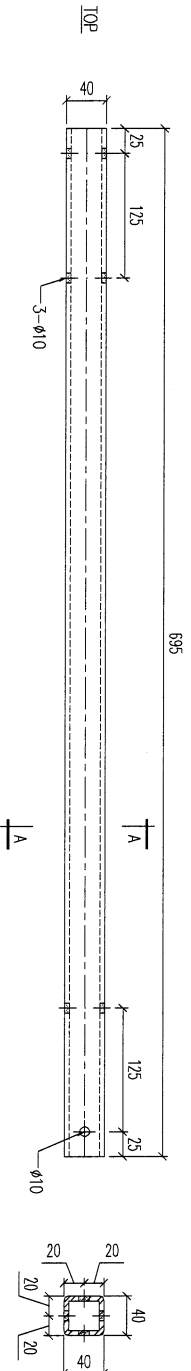

REV.	DATE	AMENDMENT	REVISED BY	QTY	UNIT	WEIGHT	PROJECT	JOB NO.	DRAWING TITLE	FACTORY	W/CENTRE MARK/SUBA/FAB	CUT ENDS	FINISH	DATE	DRAWN	SCALE	POST PAINT	PART	SHT.	REV.
01		40x40x5mm 普通 材料规格		695	长度	1	3.7 KG	1853	金属材料加工图	01	X X . = ±1 X X . X = ±05	Angle Squariness ±1'	4/14/2023	YEUNG	1:5				-/-	
<p>美特铝业有限公司 MIDI ALUMINIUM FABRICATOR LTD. Units 6-8, Sunray Industrial Centre, 1/F 610 Cha Kwo Ling Road, Kowloon Tel: (852) 27727666 Fax: (852) 27727666</p> <p>PROJECT J853-PODIUM ALUM CEILING &amp; FEATURE CLADDING T1 P/P</p>																				

29

REV.	CHANGED BY	PART NUMBER	Dim. A	Dim. B	Dim. C	Dim. D	Dim. E	Dim. F	Dim. G	QTY	Inv. Code	ASSEMBLE ON PARTS	EXTR. DRAWING PART DRAWING
-		T1-MS01-01-09								3			

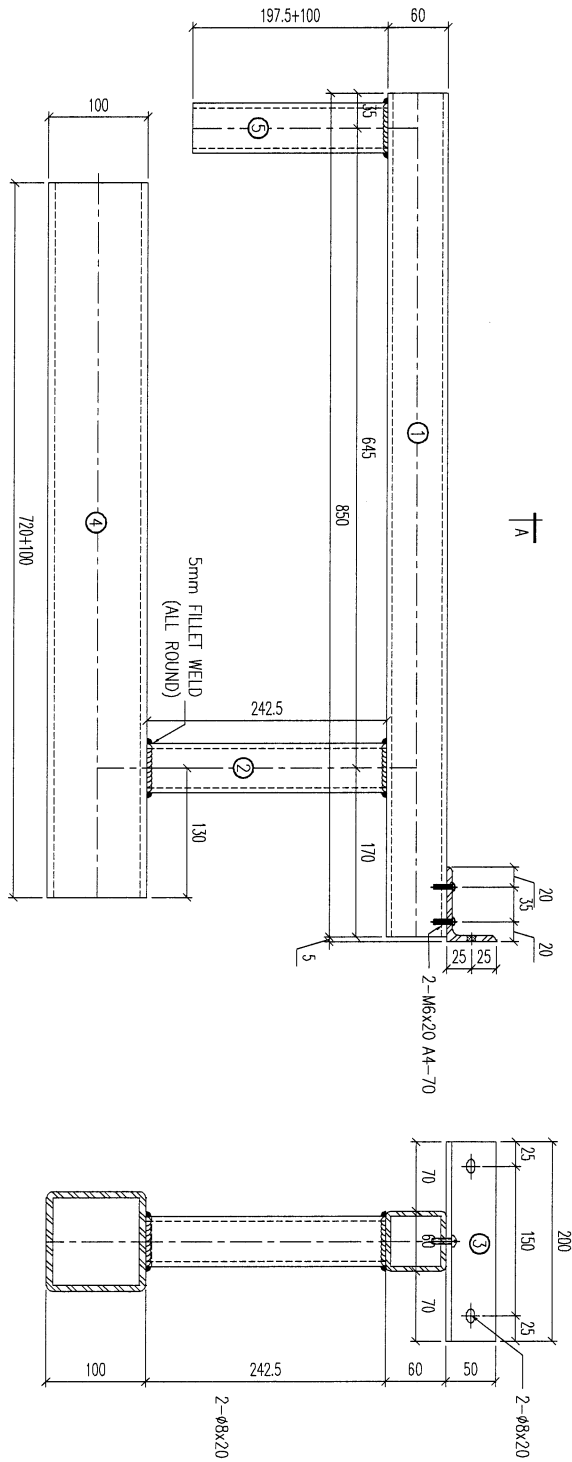

REV.	DATE	AMENDMENT	REVISED BY
05		50x50x5mm 條通	牙排
04		100x100x6.3mm 條通	820
03		75x50x6mm 條通	200
02		50x50x5mm 條通	242.5
01		60x60x5mm 條通	850

序号	材料规格	长度	配件描述	数量	备注
05	50x50x5mm 條通	297.5	牙排	1	S5
04	100x100x6.3mm 條通	820	牙排	1	S2
03	75x50x6mm 條通	200	牙排	1	S7
02	50x50x5mm 條通	242.5	牙排	1	S5
01	60x60x5mm 條通	850	牙排	1	S3

REV.	DATE	AMENDMENT	REVISED BY

**美特鋁業有限公司**  
MIDI ALUMINIUM FABRICATOR LTD.

Units 6-8, Sunny Industrial Centre, 1/F  
610, Cha Kwo Ling Road, Kowloon  
Tel: 33489211-4 Fax: (852) 27727666

PROJECT: J853-PODIUM ALUM CEILING & FEATURE CLADDING T1 P/F

JOB NO. J853

FACTORY	W/CENTRE	CUT ENDS	FINISH	POST PAINT	PART
01	M/D/S/D/B/FAB	±1°	熱浸	PRE PAINT	SUB ASSEM.
Standord	X X . = ±1	Angle	DATE	SCALE	TRACK TYPE
Tolerances	X X . X = ±05	Squareness ±1°	4/14/2023	1:5	S.....
DRAWING TITLE	鐵料加工圖		DRAWING NO.		SIT.
			T1-MS01-01-09		-/-
					REV.
					-



31

REV.	CHANGED BY	PART NUMBER	Dim. A	Dim. B	Dim. C	Dim. D	Dim. E	Dim. F	Dim. G	QTY	Inv. Code	ASSEMBLE ON PARTS	EXTR. DRAWING PART DRAWING
-		T1-MS01-02-02	947.5							60			
-		T1-MS01-02-03	1037.5							1			
-		T1-MS01-02-04	992							29			
-		T1-MS01-02-05	860.5							4			
-		T1-MS01-02-06	818.5							2			

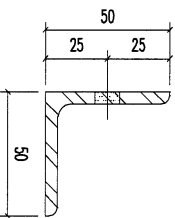
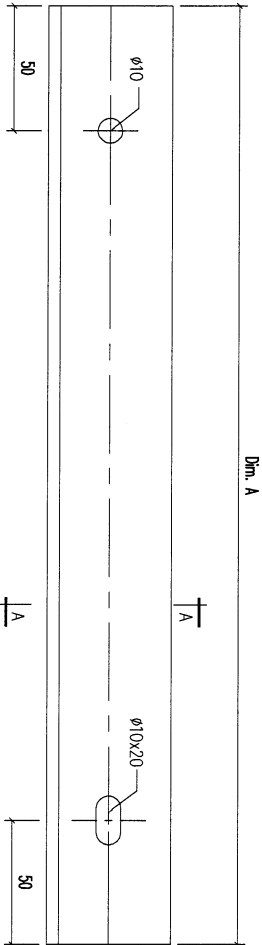

SECTION A-A

REV.	DATE	AMENDMENT	REVISED BY	 <b>美特鋁質有限公司</b> MIDI ALUMINIUM FABRICATOR LTD. Units 6-8, Sunray Industrial Centre, 1/F 610 Cha Kwo Ling Road, Kowloon Tel:23489211-4 Fax:(852)27727666				JOB NO.	DRAWING TITLE		FINISH	POST PAINT	PART	SHT.	REV.						
				PROJECT	J853-PODIUM ALUM CEILING	J853	FACTORY	01	W/CENTRE	MAOY/SOBA/FAB	CUT ENDS		DATE	4/14/2023	DRAWN	YEUNG	SCALE	1:5	TRACK TYPE	S.....	
				& FEATURE CLADDING T1 P/F																	

32

REV.	CHECKED DATE BY	PART NUMBER	Dim. A	Dim. B	Dim. C	Dim. D	Dim. E	Dim. F	Dim. G	QTY	Inv. Code	EXTR. DRAWING PART DRAWING
-		T1-MS01-02-07								29		

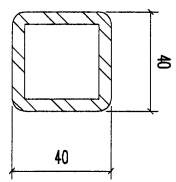
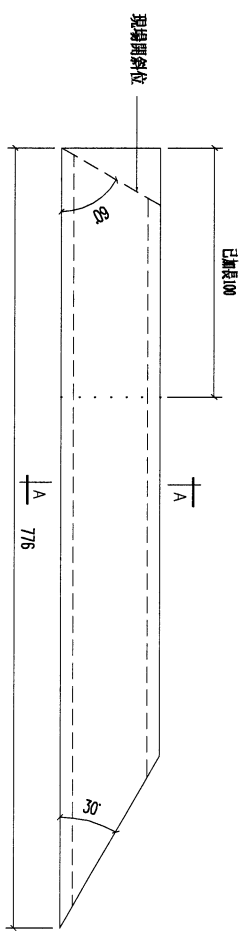

SECTION A-A

序号	材料规格	长度	开料	零件描述	数量	备注
01	40x40x5mm 棒通	776			1	S4

4.1 KG

**美特铝业有限公司**  
MIDI ALUMINIUM FABRICATOR LTD.  
Units 6-8, Sunny Industrial Centre, 1/F  
610 Cha Kwo Ling Road, Kowloon  
Tel: 23489211-4 Fax: (852) 2727666

REV.	DATE	AMENDMENT	REVISED BY	PROJECT	JOB NO.	DRAWING TITLE	DRAWING NO.	POST PAINT	PART	SHT.	REV.
				J853-PODIUM ALUM CEILING & FEATURE CLADDING T1 P/F	J853	金属材料加工图	T1-MS01-02-07	<input checked="" type="checkbox"/>	<input checked="" type="checkbox"/>	-/-	-

REV.	CHECKED DATE	PART NUMBER	Dim. A	Dim. B	Dim. C	Dim. D	Dim. E	Dim. F	Dim. G	QTY	Inv. Code	ASSEMBLE ON PARTS	EXTR. DRAWING PART DRAWING
-		T1-MS01-02-07A								5			

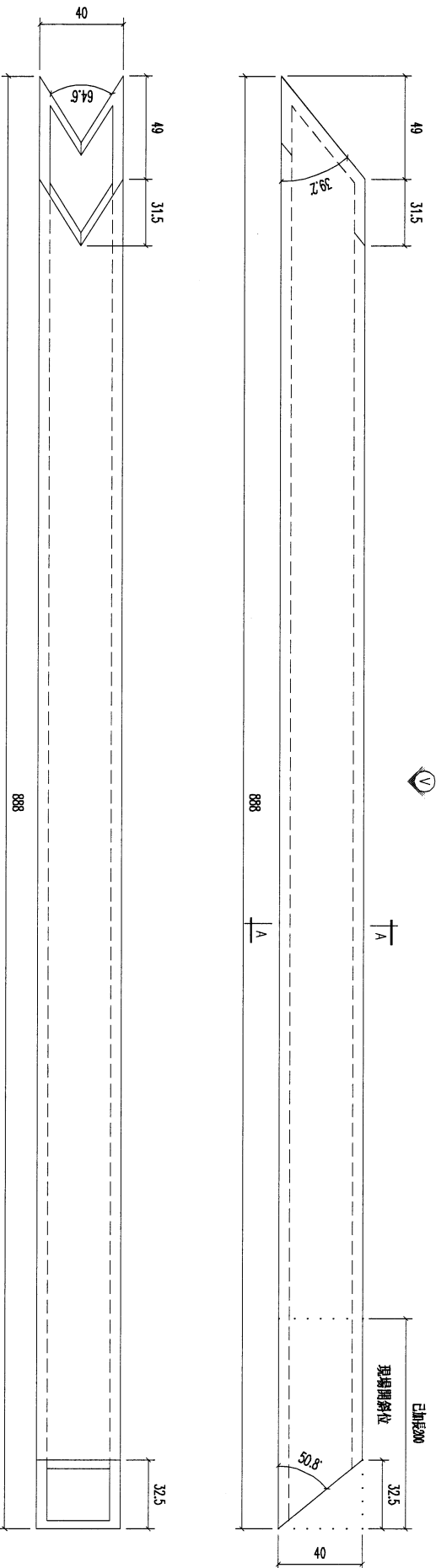

SECTION A-A

REV.	DATE	AMENDMENT	REVISED BY	QTY	REMARKS
01		40x40x5mm 條通		1	S4
		材料規格			4.7 KG
		長度			
		零件描述			

Units 6-8, Sunray Industrial Centre, 1/F 610, Cha Kwo Ling Road, Kowloon Tel: 23489211-4 Fax: (852) 27727666	<b>美特鋁寶有限公司</b> MIDI ALUMINIUM FABRICATOR LTD.
PROJECT J853-PODIUM ALUM CEILING & FEATURE CLADDING T1 P/F	JOB NO. J853
FACTORY 01	W/CENTRE MGD/SDBA/FAB
Standard X X . = ±1	CUT ENDS Angle ±1
Tolerances X X . X = ±05	Squareness ±1
DATE 4/14/2023	FINISH
DRAWN YEUNG	熱浸
DRAWING NO. T1-MS01-02-07A	POST PAINT PRE PAINT
	SCALE 1:5
	PART TRACK TYPE S.....
	SIT. -/-
	REV. -

24

REV.	CHANGED BY	PART NUMBER	Dim. A	Dim. B	Dim. C	Dim. D	Dim. E	Dim. F	Dim. G	QTY	Inv. Code	ASSEMBLE ON PARTS	EXTR. DRAWING PART DRAWING
-		T1-MS01-02-08								1			

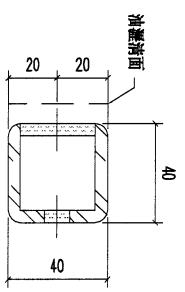
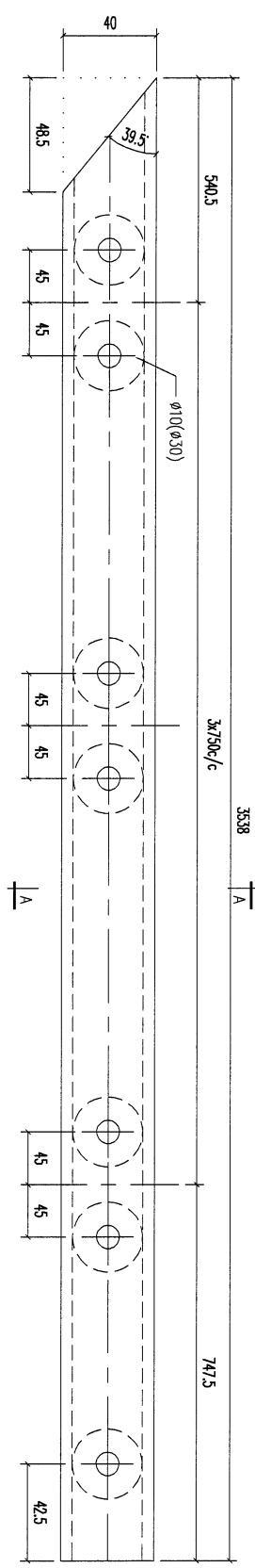

SECTION A-A

01	40x40x5mm 條通	353.8	件數	1	S4
序号	材料規格	長度	零件描述	數量	备注

18.BKG

**美特鋁業有限公司**  
**MIDI ALUMINIUM FABRICATOR LTD.**  
 Units 6-8, Sunray Industrial Centre, 1/F  
 610, Cha Kwo Ling Road, Kowloon  
 Tel: 23489211-4 Fax: (852) 2727666

REV.	DATE	AMENDMENT	DESIGNED BY	JOB NO.	J853	DRAWING TITLE	鐵料加工圖	DRAWING NO.	T1-MS01-02-08	SHT.	-/-	REV.	-
------	------	-----------	-------------	---------	------	---------------	-------	-------------	---------------	------	-----	------	---

FACTORY	01	W/CENTRE	MACH/SDBX/FAB	CUT ENDS	FINISH	DATE	4/14/2023	DRAWN	YELUNG	SCALE	1:5	PART	TRACK TYPE	S.....
Standard	X X .	= ±1	Angle	±1°	Angle	±1°	Squareness	±1°	POST PAINT	PRE PAINT	SCALE	SCALE	SCALE	SCALE
Tolerances	X X . X = ±0.5	X X . X = ±0.5	X X . X = ±0.5	X X . X = ±0.5	X X . X = ±0.5	X X . X = ±0.5	X X . X = ±0.5	X X . X = ±0.5	X X . X = ±0.5	X X . X = ±0.5	X X . X = ±0.5	X X . X = ±0.5	X X . X = ±0.5	X X . X = ±0.5

35

CHKD BY	PART NUMBER	Dim. A	Dim. B	Dim. C	Dim. D	Dim. E	Dim. F	Dim. G	QTY	Inv. Code	ASSEMBLE ON PARTS	EXTR. DRAWING PART DRAWING
	T1-MS01-02-09								4			

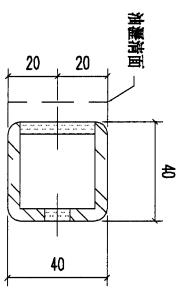
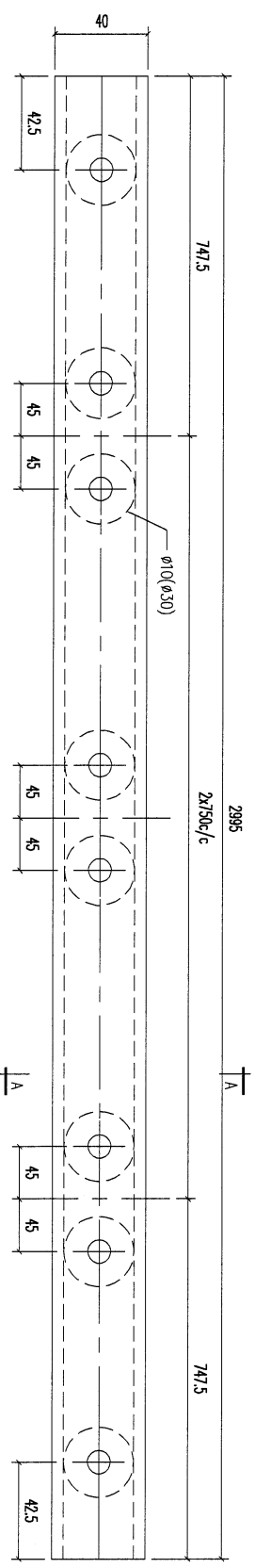

SECTION A-A

REV.	DATE	AMENDMENT	REVISED BY
01	40x40x5mm 條通	2995	1
	材料規格	長度	零件描述
			數量
			備註

15.9KG

**美特鋁業有限公司**  
MIDI ALUMINIUM FABRICATOR LTD.  
Units 6-8, Sunray Industrial Centre, 1/F  
610, Cha Kwo Ling Road, Kowloon  
Tel: 23489211-4 Fax: (852) 27727666

PROJECT J853-PODIUM ALUM CEILING & FEATURE CLADDING T1 P/F

JOB NO. J853

FACTORY	W/CENTRE	CUT ENDS	FINISH	POST PAINT	PART
01	M/D/S/D/B/FAB	Angle $\pm 1^\circ$ Squareness $\pm 1'$	DATE 4/14/2023	SCALE 1:5	TRACK TYPE S.....
Standard Tolerances	X X . X = $\pm 1$ X X . X = $\pm 05$				
DRAWING TITLE 鐵料加工圖		DRAWING NO. T1-MS01-02-09		SHT. - / -	
熱浸		DRAWN YEUNG		REV. -	



REV.	CHECKED DATE BY	PART NUMBER	Dim. A	Dim. B	Dim. C	Dim. D	Dim. E	Dim. F	Dim. G	QTY	Inv. Code	ASSEMBLE ON PARTS	EXTR. DRAWING PART DRAWING
-		T1-MS01-02-11								1			

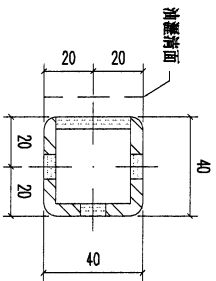
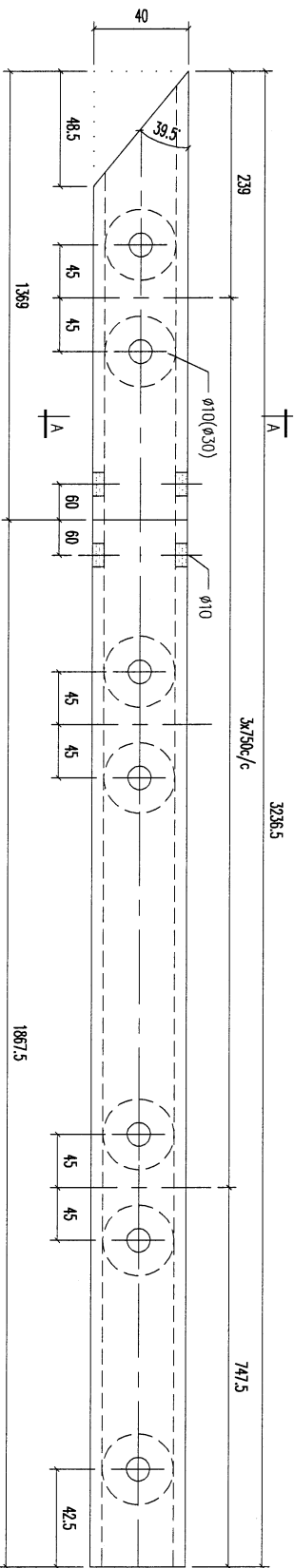

SECTION A-A

01	40x40x5mm 鐵通	3236.5	開料	1	S4	17.2KG							
序号	材料规格	长度	零件描述	数量	备注								
REV.	DATE	AMENDMENT	REVISED BY										

<b>美特鋁質有限公司</b> MIDI ALUMINIUM FABRICATOR LTD. Units 6-8, Sunray Industrial Centre, 1/F 610 Cha Kwo Ling Road, Kowloon Tel: 23489211-4 Fax: (852) 27727666		PROJECT J853-PODIUM ALUM CEILING & FEATURE CLADDING T1 P/F	JOB NO. J853	FACTORY 01 Standard X X . = ±1 Tolerances X X . X = ±0.5	W/CENTRE MACH/SDBA/FAB CUT ENDS FINISH DATE 4/14/2023	熱浸 POST PAINT SCALE 1:5 PART TRACK TYPE S.....
DRAWING TITLE 鐵料加工圖		DRAWING NO. T1-MS01-02-11	DRAWN YEUNG	DRAWING TITLE 鐵料加工圖	DATE 4/14/2023	PART TRACK TYPE S.....

38

REV.	CHECKED BY	PART NUMBER	Dim. A	Dim. B	Dim. C	Dim. D	Dim. E	Dim. F	Dim. G	QTY	Inv. Code	ASSEMBLE ON PARTS	EXTR. DRAWING PART DRAWING
-		T1-MS01-02-12	2995	147.5	1060	1787.5	0			1	15.9KG		
-		T1-MS01-02-13	2995	227.5	2020	747.5	0			1	15.9KG		
-		T1-MS01-02-14	2995	267.5	1020	1707.5	0			1	15.9KG		
-		T1-MS01-02-15	2995	307.5	1020	1667.5	520			1	15.9KG		

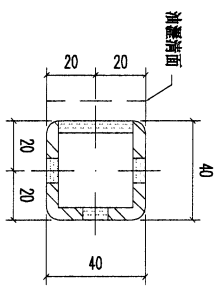
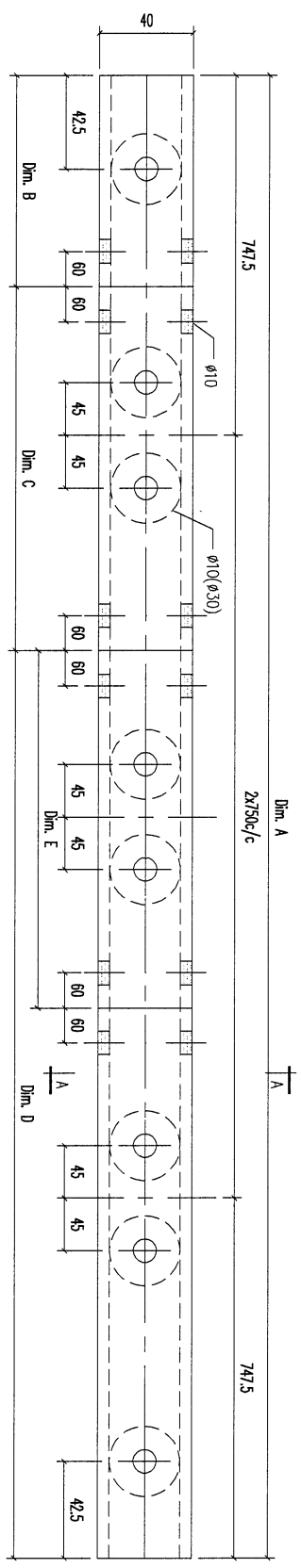

SECTION A-A

REV.	DATE	AMENDMENT	REVISION BY	<b>美特鋁質有限公司</b> MIDI ALUMINIUM FABRICATORS LTD. Units 6-8, Sunray Industrial Centre, 1/F 610 Cha Kwo Ling Road, Kowloon Tel: 23489211-4 Fax: (852) 27727666				JOB NO.	DRAWING TITLE		DRAWING NO.	PART	REV.
				FACTORY	W/CENTRE	CUT ENDS	FINISH	DRAWN	SCALE	TRACK TYPE			
				01	MACH/SDBX/FAB	±1	熱浸	YEUNG	1:5	S.....			
				Standard	X X . = ±1	Angle	±1'	DATE					
				Tolerances	X X . X = ±0.5	Squareness	±1'	4/14/2023					
				PROJECT	J853-PODIUM ALUM CEILING								
				& FEATURE CLADDING T1 P/F									
				J853				T1-MS01-02-12					



40

REV.	CHECKED BY	PART NUMBER	Dim. A	Dim. B	Dim. C	Dim. D	Dim. E	Dim. F	Dim. G	QTY	Inv. Code	ASSEMBLE ON PARTS	EXTR. DRAWING PART DRAWING
-		T1-MS01-02-17								1			

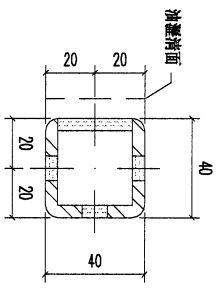
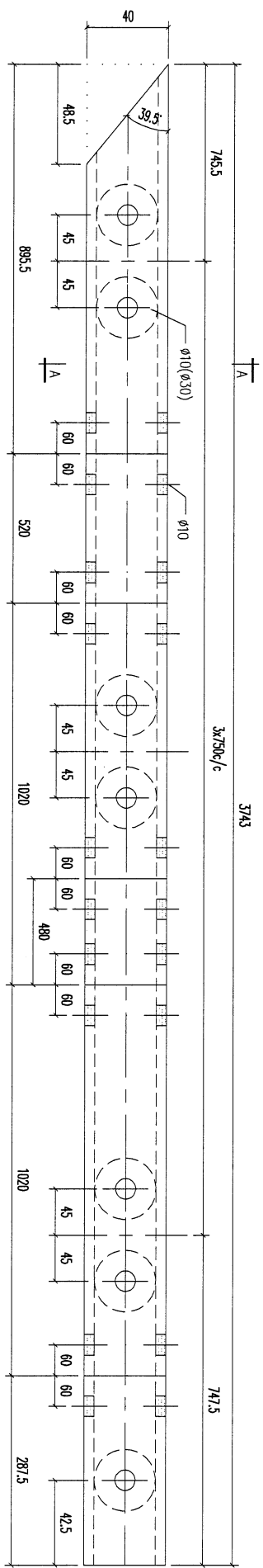

SECTION A-A

01	40x40x5mm 鐵通	374.3	開料	1	S4
料號	材料規格	長度	零件描述	數量	备注

19.9KG

**美特鋁業有限公司**  
MIDI ALUMINIUM FABRICATOR LTD.  
Units 6-8, Sunray Industrial Centre, 1/F  
610 Cha Kwo Ling Road, Kowloon  
Tel: 23489211-4 Fax: (852) 27727666

Project J853-PODIUM ALUM CEILING  
& FEATURE CLADDING T1 P/F  
JOB NO. J853

FACTORY	01	W/CENTRE	MAXH/SUBA/FAB	CUT ENDS	FINISH	DATE	4/14/2023	DRAWN	YEUNG	SCALE	1:5	TRACK TYPE	S.....
Standard	X X .	= ±1	Angle	±1	DATE	4/14/2023	DRAWN	YEUNG	SCALE	1:5	TRACK TYPE	S.....	
Tolerances	X X . X = ±0.5	Squareness	±1	DATE	4/14/2023	DRAWN	YEUNG	SCALE	1:5	TRACK TYPE	S.....		
DRAWING TITLE: 鐵料加工圖													
DRAWING NO. T1-MS01-02-17													
SHT. - / -													
REV. -													

41

REV.	CHECKED BY	PART NUMBER	Dim. A	Dim. B	Dim. C	Dim. D	Dim. E	Dim. F	Dim. G	QTY	Inv. Code	ASSEMBLE ON PARTS	EXTR. DRAWING PART DRAWING
-		T1-MS01-02-18								1			

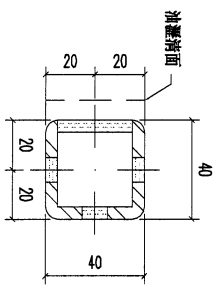
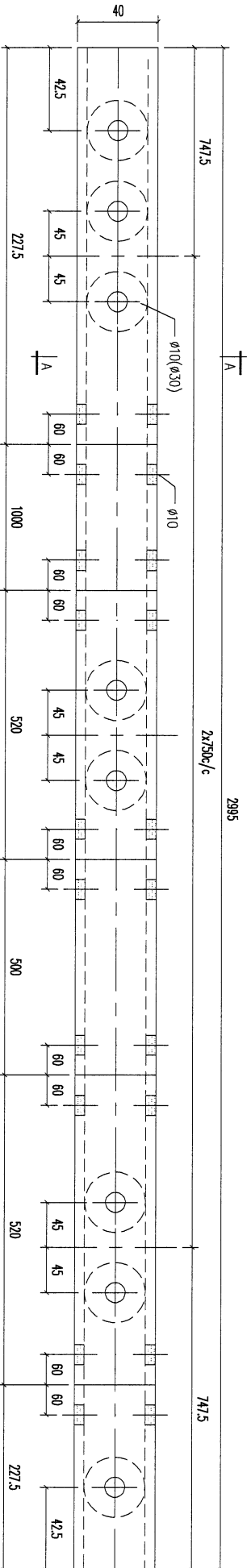

SECTION A-A

REV.	DATE	AMENDMENT	REVISED BY
01	40x40x5mm 條通	2995	材料規格
			零件描述
			數量
			4注

15.9KG

**美特鋁質有限公司**  
**MIDI ALUMINIUM FABRICATOR LTD.**  
 Units 6-8, Sunray Industrial Centre, 1/F  
 610 Cha Kwo Ling Road, Kowloon  
 Tel: 23489211-4 Fax: (852) 2727666

Project J853-Podium ALUM CEILING  
 & FEATURE CLADDING T1 P/F  
 JOB NO. J853

FACTORY	W/CENTRE	CUT ENDS	FINISH	POST PAINT	PART
01	MAO/ SOBA / FAB				
Standard	X X . = ±1	Angle	±1°		
Tolerances	X X . X = ±0.5	Squareness	±1°		
DRAWING TITLE	鐵料加工圖		DATE	4/14/2023	
DRAWING NO.	T1-MS01-02-18		DRAWN	YEUNG	
			SCALE	1:5	
			TRACK TYPE	S.....	
			SIT.	-/-	
			REV.	-	

42

REV.	CHECKED BY	PART NUMBER	Dim. A	Dim. B	Dim. C	Dim. D	Dim. E	Dim. F	Dim. G	QTY	Inv. Code	ASSEMBLE ON PARTS	EXTR. DRAWING PART DRAWING
-		T1-MS01-02-19								1			

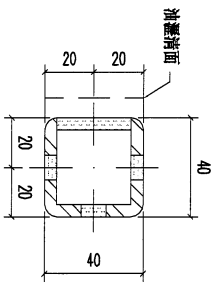
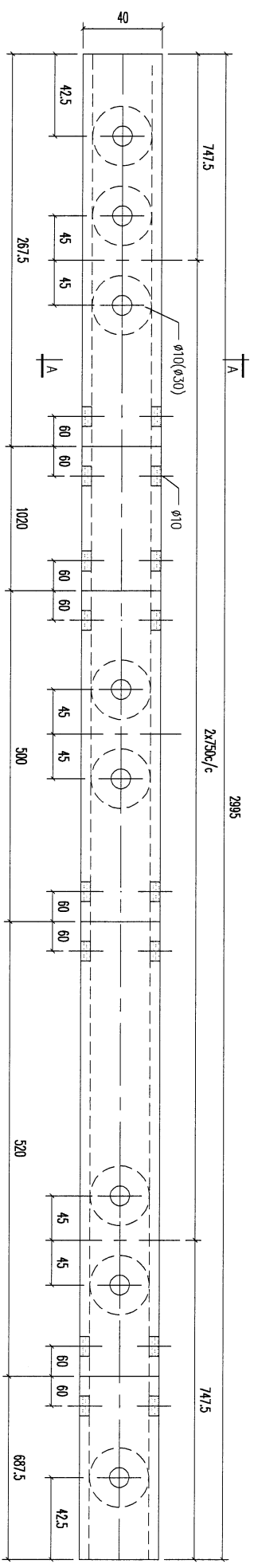

SECTION A-A

REV.	DATE	AMENDMENT	REVISED BY
01		40x40x5mm 條通	
		材料規格	
		長度	
		開料	
		零件描述	
		數量	1
		备注	S4

15.0K/G

**美特鋁業有限公司**  
**MIDI ALUMINIUM FABRICATOR LTD.**

Units 6-8, Sunray Industrial Centre, 1/F  
 610 Cha Kwo Ling Road, Kowloon  
 Tel:23489211-4 Fax:(852)27727666

Product J853-PODIUM ALUM CEILING  
 & FEATURE CLADDING T1 P/F

FACTORY	W/CENTRE	CUT ENDS	FINISH	POST PAINT	PART
01	MAX/SUB/FAB				
Standard	X X . = ±1	Angle	±1	PRE PAINT	SCALE
Tolerances	X X . X = ±0.5	Squareness	±1		1:5
					TRACK TYPE
					S.....
					SHT. REV.
					-/-

43

REV.	CHECKED DATE BY	PART NUMBER	Dim. A	Dim. B	Dim. C	Dim. D	Dim. E	Dim. F	Dim. G	QTY	Inv. Code	ASSEMBLE ON PARTS	EXTR. DRAWING PART DRAWING
-		T1-MS01-02-20								1			

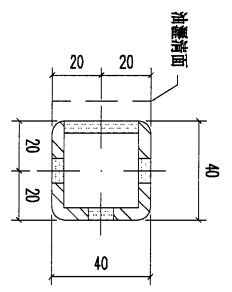
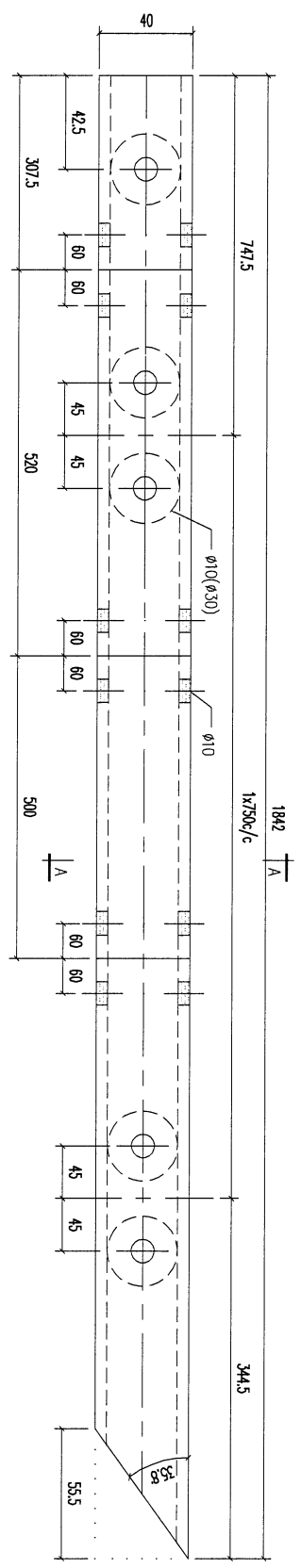

SECTION A-A

REV.	DATE	AMENDMENT	REVISED BY
01	40x40x5mm 标准	1842 长度	开料 零件描述
	材料规格		数量 1
			备注 S4
			9.8 KG

**美特铝有限公司**  
 MIDI ALUMINIUM FABRICATOR LTD.  
 Units 6-8, Sunray Industrial Centre, 1/F  
 610 Cha Kwo Ling Road, Kowloon  
 Tel: 23489211-4 Fax: (852) 27727666

**PROJECT** J853-PODIUM ALUM CEILING  
**& FEATURE CLADDING T1 P/F**

**JOB NO.** J853

FACTORY	01	W/CENTRE	MAOH/SDBX/FAB	CUT ENDS	FINISH	DATE	4/14/2023	DRAWN	YEUNG	SCALE	1:5	TRACK TYPE	S.....
Standard	X X .	= ±1	Angle	±1°	DATE	4/14/2023	DRAWN	YEUNG	SCALE	1:5	TRACK TYPE	S.....	
Tolerances	X X . X = ±0.5	Squareness	±1°	DATE	4/14/2023	DRAWN	YEUNG	SCALE	1:5	TRACK TYPE	S.....		
DRAWING TITLE	金属材料加工圖			DRAWING NO.	T1-MS01-02-20			POST PAINT	PRE PAINT		PART		
DRAWING NO.	T1-MS01-02-20			POST PAINT	PRE PAINT		PART		TRACK TYPE		S.....		
SHT.	-/-			REV.									

44

REV.	CHECKED BY	PART NUMBER	Dim. A	Dim. B	Dim. C	Dim. D	Dim. E	Dim. F	Dim. G	QTY	Inv. Code	ASSEMBLE ON PARTS	EXTR. DRAWING PART DRAWING
-		T1-MS01-02-21								1			

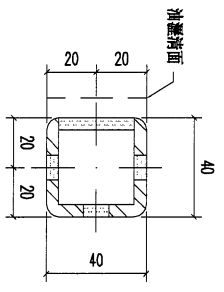
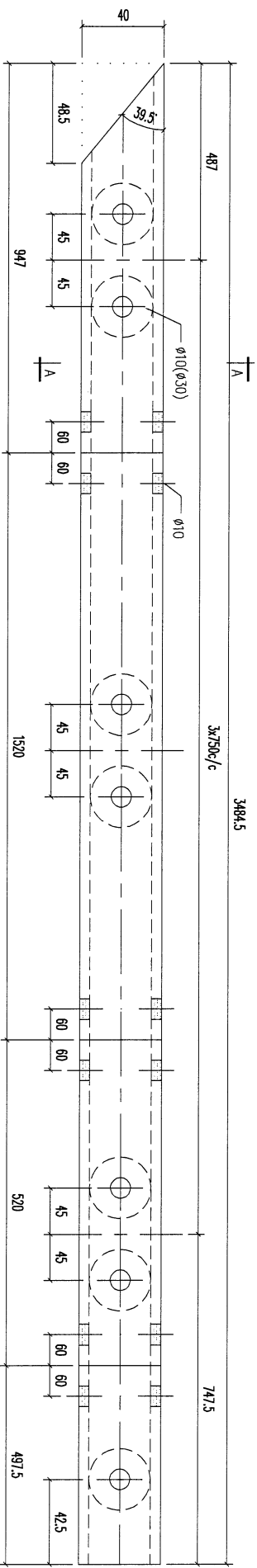

SECTION A-A

REV.	DATE	AMENDMENT	REVISED BY
01		40x40x5mm 快通	
		材料规格	
		长度	
		开料	
		零件描述	
		数量	1
		备注	S4

18.5KG

**美特铝业有限公司**  
**MIDI ALUMINIUM FABRICATOR LTD.**  
 Units 6-8, Sunray Industrial Centre, 1/F  
 610, Cha Kwo Ling Road, Kowloon  
 Tel: 23489211-4 Fax: (852) 2727666

PROJECT J853-PODIUM ALUM CEILING  
 & FEATURE CLADDING T1 P/F  
 JOB NO. J853

FACTORY	W/CENTRE	CUT ENDS	FINISH	DATE	DRAWN	POST PAINT	PART
01	MAOR/SOR/FAB			4/14/2023	YELUNG	SCALE 1:5	SCALE 1:5
Standard	X X . = ±1	Angle	±1°				
Tolerances	X X . X = ±0.5	Squareness	±1°				
DRAWING TITLE: 鐵料加工圖							
DRAWING NO. T1-MS01-02-21							
SIT. - / -							
REV. -							



46

REV.	CHECKED CHK BY	PART NUMBER	Dim. A	Dim. B	Dim. C	Dim. D	Dim. E	Dim. F	Dim. G	QTY	Inv. Code	ASSEMBLE ON PARTS	EXTR. DRAWING PART DRAWING
-		T1-MS01-02-23								1			

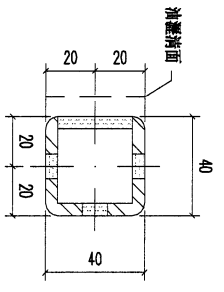
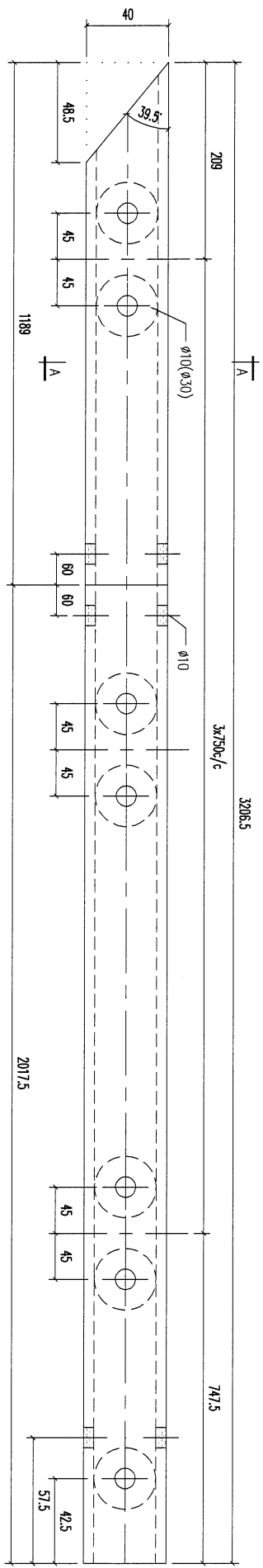

SECTION A-A

REV.	DATE	AMENDMENT	REVISED BY
01	40x40x5mm 條通	3206.5	3206.5
	材料規格	長度	開料
			庫存備註
			數量
			备注

17.1KG

**美特鋁質有限公司**  
MIDI ALUMINIUM FABRICATOR LTD.  
Units 6-8, Sunray Industrial Centre, 1/F  
610 Che Kwo Ling Road, Kowloon  
Tel:23489211-4 Fax:(852)27727666

Project J853-PODIUM ALUM CEILING  
& FEATURE CLADDING T1 P/F  
JOB NO. J853

FACTORY	W/CENTRE MAXI/SIDE/FAB	CUT ENDS	FINISH	POST PAINT	PART
01					
Standard	X X . = ±1	Angle	±1°	SCALE	TRACK TYPE
Tolerances	X X . X = ±05	Squareness	±1°	1:5	S.....
DATE		DATE		SHT.	
4/14/2023		4/14/2023		-/-	
DRAWING TITLE		DRAWING NO.		REV.	
鐵料加工圖		T1-MS01-02-23		-	

47

REV.	CHECKED BY	PART NUMBER	Dim. A	Dim. B	Dim. C	Dim. D	Dim. E	Dim. F	Dim. G	QTY	Inv. Code	ASSEMBLE ON PARTS	EXTR. DRAWING PART DRAWING
-		T1-MS01-02-24								1			

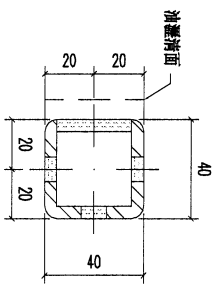
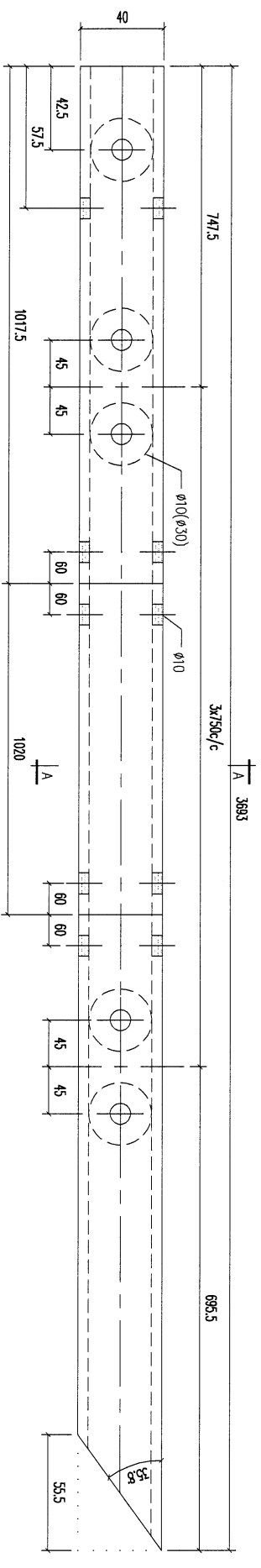

SECTION A-A

REV.	DATE	AMENDMENT	REVISED BY
01		40x40x5mm 鐵通	
		材料規格	
		長度	
		開料	
		零件描述	
		數量	1
		备注	S4

19.8KG

**美特鋁質有限公司**  
MIDI ALUMINIUM FABRICATOR LTD.  
Units 6-8, Sunray Industrial Centre, 1/F  
610 Cha Kwo Ling Road, Kowloon  
Tel: 23489211-4 Fax: (852) 27727666

Project J853-PODIUM ALUM CEILING  
& FEATURE CLADDING T1 P/F  
JOB NO. J853

FACTORY	W/CENTRE	CUT ENDS	FINISH	POST PAINT	PART
01	MACH/SUBA/FAB		熱浸	PRE PAINT	
Standard	X X . = ±1	Angle	DATE	SCALE	TRACK TYPE
Tolerances	X X . X = ±0.5	Squareness ±1'	4/14/2023	1:5	S.....
DRAWING TITLE			DRAWING NO.	SIT. REV.	
鐵料加工圖			T1-MS01-02-24	-/-	

48

REV.	CHECKED DATE	PART NUMBER	Dim. A	Dim. B	Dim. C	Dim. D	Dim. E	Dim. F	Dim. G	QTY	Inv. Code	ASSEMBLE ON PARTS	EXTR. DRAWING PART DRAWING
-		T1-MS01-02-25								1			

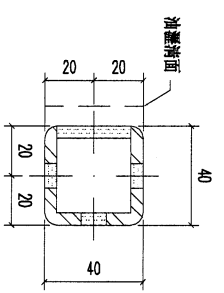
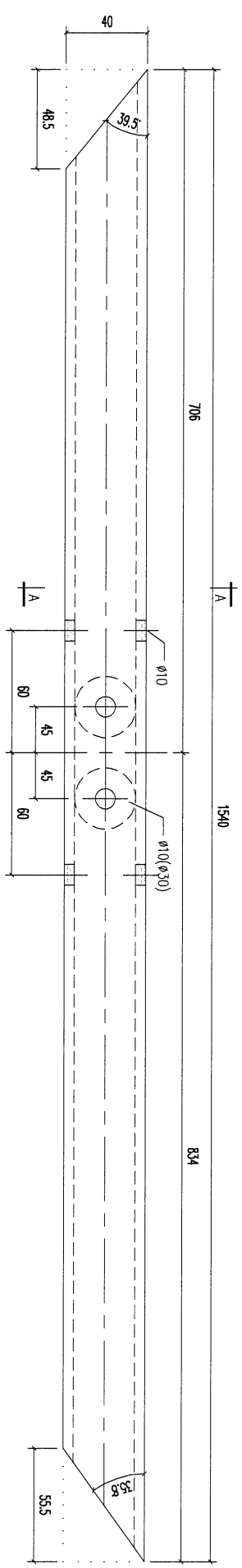

SECTION A-A

REV.	DATE	AMENDMENT	REVISED BY
01		40x40x5mm 條邊	
		材料規格	
		1540 長度	
		開料	
		零件描述	
		1 數量	
		S4 备注	

8.2 KG

**美特鋁質有限公司**  
**MIDI ALUMINIUM FABRICATOR LTD.**  
 Units 6-8, Sunray Industrial Centre, 1/F  
 610 Cha Kwo Ling Road, Kowloon  
 Tel: 23489211-4 Fax: (852) 2727666

PROJECT J853-PODIUM ALUM CEILING  
 & FEATURE CLADDING T1 P/F  
 JOB NO. J853

FACTORY	W/CENTRE	CUT ENDS	FINISH	DRAWN	POST PAINT	PART
01	MAX/SBDA/FAB			YEUNG	PRE PAINT	
Standard	X X . = ±1	Angle	±1'	DATE	SCALE	TRACK TYPE
Tolerances	X X . X = ±0.5	Squareness	±1'	4/14/2023	1:5	S....
DRAWING TITLE 鐵料加工圖						
DRAWING NO. T1-MS01-02-25						
SHT. REV. -/-						

REV.	CHECKED CHK BY	PART NUMBER	Dim. A	Dim. B	Dim. C	Dim. D	Dim. E	Dim. F	Dim. G	QTY	Inv. Code	ASSEMBLY ON PARTS	EXTR. DRAWING PART DRAWING
-		T1-MS01-03-01								1			

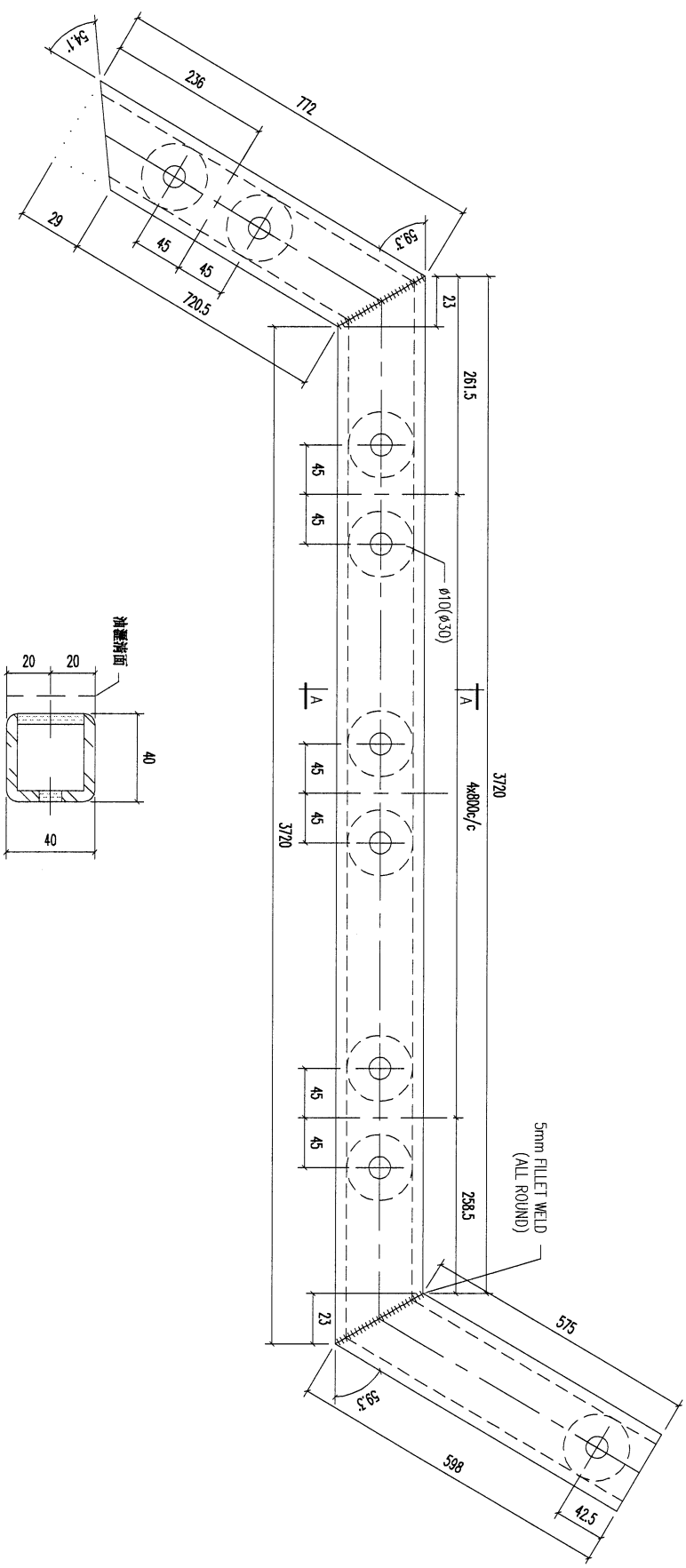

REV.	DATE	AMENDMENT	REVISION BY
03	40x40x5mm 铁通	598	开料 S4
02	40x40x5mm 铁通	3743	开料 S4
01	40x40x5mm 铁通	772	开料 S4
	材料规格	长度	数量 备注
			27.2KG

**美特铝业有限公司**  
 MIDI ALUMINIUM FABRICATOR LTD.  
 Units 6-8, Sunray Industrial Centre, 1/F  
 610, Cho Kwo Ling Road, Kowloon  
 Tel: 23489211-4 Fax: (852) 27727666

Project	J853-PODIUM ALUM CEILING & FEATURE CLADDING T1 P/F	JOB NO.	J853
FACTORY	01	W/CENTRE	MADE/SUB/FAB
Standard	X X . = ±1	CUT ENDS	FINISH
Tolerances	X X . X = ±05	Angle	±1°
		Squareness	±1°
		DATE	4/14/2023
DRAWING TITLE	鐵料加工圖	DRAWN	YEUNG
		DRAWING NO.	T1-MS01-03-01
		POST PAINT	SCALE 1:5
		PRE PAINT	PART
			TRACK TYPE
			SIT. -/-
			REV. -



51

REV.	CHECKED DATE BY	PART NUMBER	Dim. A	Dim. B	Dim. C	Dim. D	Dim. E	Dim. F	Dim. G	QTY	Inv. Code	ASSEMBLE ON PARTS	EXTR. DRAWING PART DRAWING
-		T1-MS01-03-03								1			

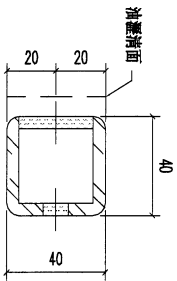
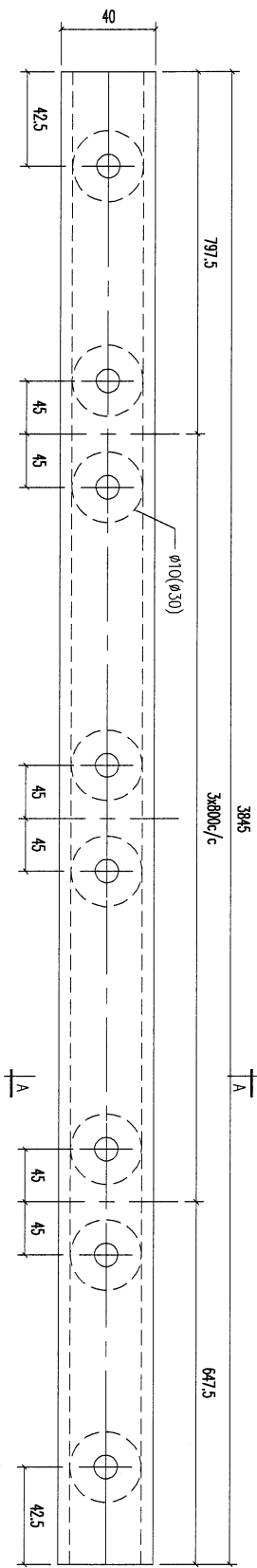

SECTION A-A

REV.	DATE	AMENDMENT	REVISED BY
01	40x40x5mm 修通	3845 长度	1 S4
	材料规格	开料	数量
		零件描述	备注

20.3KG

**美特铝业有限公司**  
MIDI ALUMINIUM FABRICATOR LTD.

Units 6-8, Sunray Industrial Centre, 1/F  
610 Cha Kwo Ling Road, Kowloon  
Tel: 23489211-4 Fax: (852) 27727666

Project J853-PODIUM ALUM CEILING  
& FEATURE CLADDING T1 P/F

FACTORY	W/CENTRE	CUT ENDS	FINISH	DATE	DRAWN	POST PAINT	PART
01	MACH/SBOX/FAB			4/14/2023	YEUNG	SCALE	TRACK TYPE
Standard	X X . = ±1	Angle	±1°			1:5	S.....
Tolerances	X X . X = ±0.5	Squareness	±1°				

DRAWING TITLE	DRAWING NO.	SHT.	REV.
金属材料加工圖	T1-MS01-03-03	-/-	-

52

REV.	CHECKED CHK BY	PART NUMBER	Dim. A	Dim. B	Dim. C	Dim. D	Dim. E	Dim. F	Dim. G	QTY	Inv. Code	ASSEMBLE ON PARTS	EXTR. DRAWING PART DRAWING
-		T1-MS01-03-04								2			

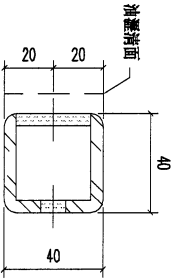
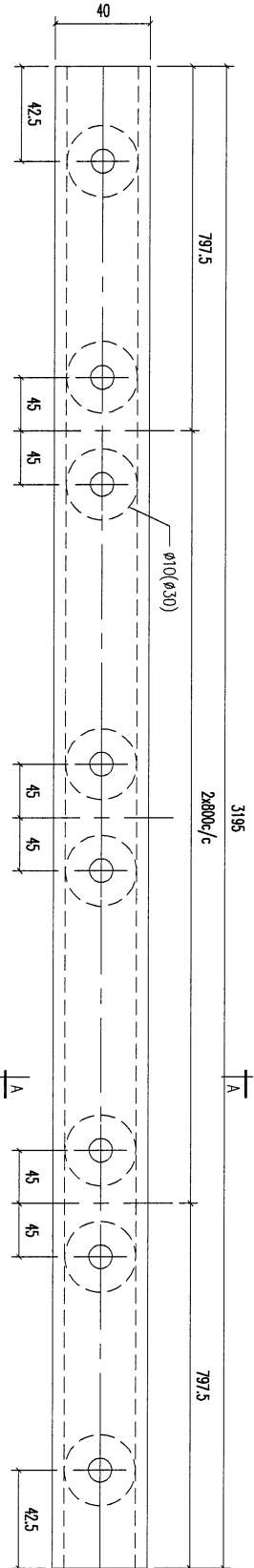

SECTION A-A

REV.	DATE	AMENDMENT	REVISED BY	JOB NO.	DRAWING TITLE	DRAWING NO.	SHT.	REV.
01	40x40x5mm 卷通	3195	开料	J853	金属材料加工图	T1-MS01-03-04	-	-
	材料规格	长度	原形描述					
			数量					
			备注					

Units 6-8, Sunray Industrial Centre, 1/F	UNITED ALUMINIUM FABRICATOR LTD.	UNITED ALUMINIUM FABRICATOR LTD.
610 Cho Kwo Ling Road, Kowloon	美特铝业有限公司	美特铝业有限公司
Tel:23489211-4 Fax:(852)27177666		
Project J853-PODIUM ALUM CEILING		
& FEATURE CLADDING T1 P/F		

FACTORY	W/CENTRE	CUT ENDS	FINISH	POST PAINT	PART
01	MOH/SDBA/FAB				
Standard	X X . = ±1	Angle	±1°	SCALE	TRACK TYPE
Tolerances	X X . X = ±05	Squareness	±1°	1:5	S.....
			DATE		
			4/14/2023		
			DRAWN		
			YEUNG		

53

REV.	CHECKED DATE BY	PART NUMBER	Dim. A	Dim. B	Dim. C	Dim. D	Dim. E	Dim. F	Dim. G	QTY	Inv. Code	ASSEMBLY ON PARTS	EXTR. DRAWING PART DRAWING
-		T1-MS01-03-05								1			

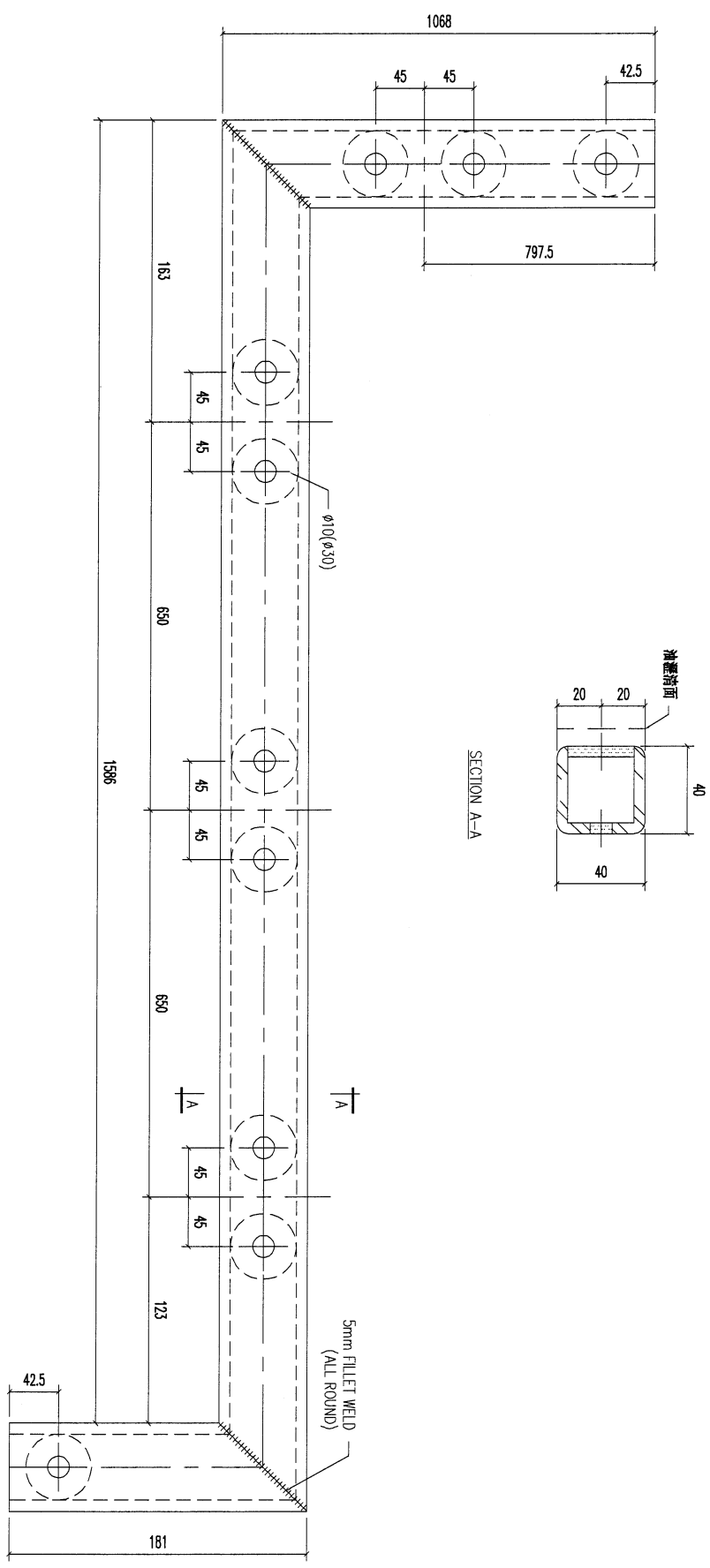

REV.	DATE	AMENDMENT	REVISED BY
03		40x40x5mm 铁通	181
02		40x40x5mm 铁通	1626
01		40x40x5mm 铁通	1068

材料规格	长度	配件描述	数量	备注
40x40x5mm 铁通	181	开梯	1	S4
40x40x5mm 铁通	1626	开梯	1	S4
40x40x5mm 铁通	1068	开梯	1	S4

材料规格	长度	配件描述	数量	备注
40x40x5mm 铁通	181	开梯	1	S4
40x40x5mm 铁通	1626	开梯	1	S4
40x40x5mm 铁通	1068	开梯	1	S4

**美特铝业有限公司**  
 MTDI ALUMINIUM FABRICATOR LTD.  
 Units 6-8, Sunray Industrial Centre, 1/F  
 610, Cha Kwo Ling Road, Kowloon  
 Tel: 23489211-4 Fax: (852) 2727666

**PROJECT J853-PODIUM ALUM CEILING & FEATURE CLADDING T1 P/F**  
 JOB NO. J853

FACTORY	W/CENTRE	CUT ENDS	FINISH	DATE	DRAWN	SCALE	POST PAINT	PART	REV.
01	MAXH/SDBA/FAB		热浸	4/14/2023	YEUNG	1:5	<input checked="" type="checkbox"/>	<input checked="" type="checkbox"/>	-

Standard X X . = ±1 Angle ±1' DATE 4/14/2023  
 Tolerances X X . X = ±05 Squariness ±1'

DRAWING TITLE: 金属材料加工圖  
 DRAWING NO.: T1-MS01-03-05

54

REV.	CHECKED DATE BY	PART NUMBER	Dim. A	Dim. B	Dim. C	Dim. D	Dim. E	Dim. F	Dim. G	QTY	Inv. Code	ASSEMBLE ON PARTS	EXTR. DRAWING PART DRAWING
-		T1-MS01-03-06								1			

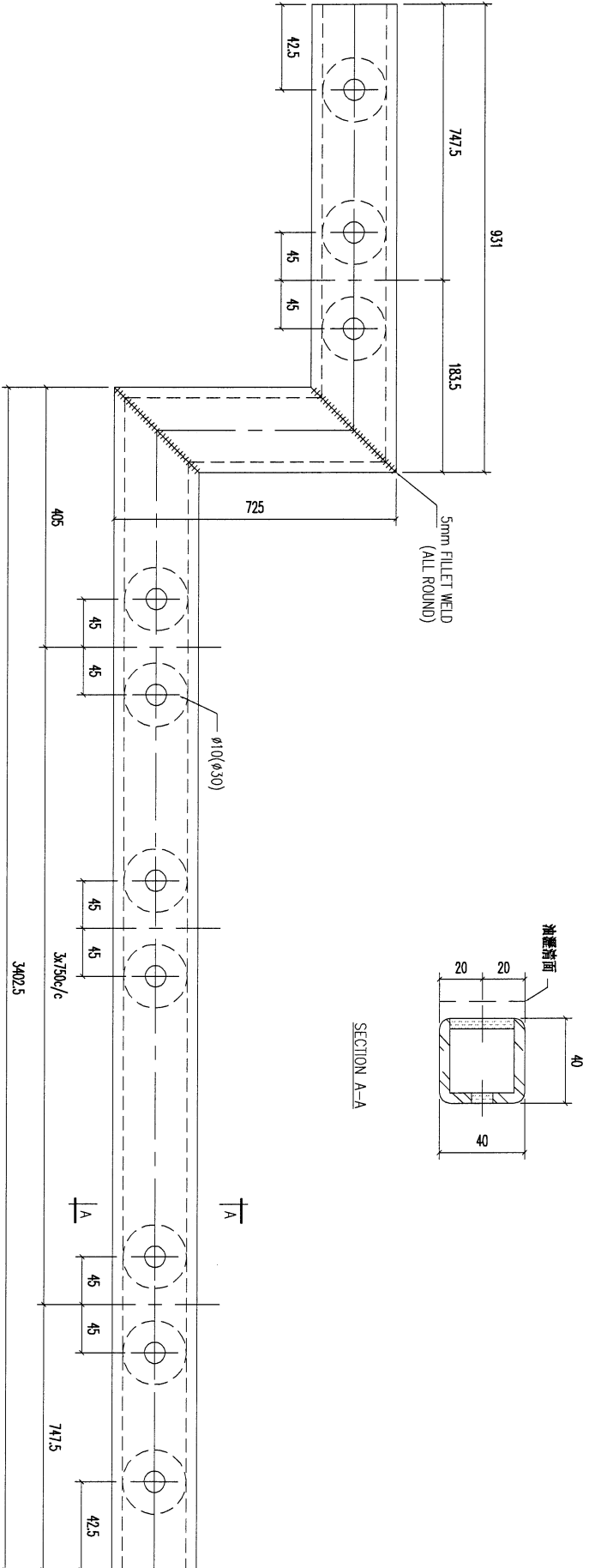

REV.	DATE	AMENDMENT	REVISED BY			
03		40x40x5mm 鐵通	3402.5	1	S4	
02		40x40x5mm 鐵通	725	1	S4	
01		40x40x5mm 鐵通	931	1	S4	
		材料規格	長度	附件描述	數量	备注
						27.0KG

**美特鋁質有限公司**  
**MIDI ALUMINIUM FABRICATOR LTD.**  
 Units 6-8, Sunray Industrial Centre, 1/F  
 610 Cha Kwo Ling Road, Kowloon  
 Tel: 23489211-4 Fax: (852) 2727666

PROJECT J853-PODIUM ALUM CEILING  
 & FEATURE CLADDING T1 P/F  
 JOB NO. J853

FACTORY	W/CENTRE	CUT ENDS	FINISH	DATE	DRAWN	POST PAINT	PART
01	MAX/SDBA/FAB			4/14/2023	YEUNG	SCALE 1:5	
Standard	X X . = ±1	Angle	±1'				
Tolerances	X X . X = ±0.5	Squareness	±1'				

DRAWING TITLE	DRAWING NO.	SHT.	REV.
鐵料加工圖	T1-MS01-03-06	-/-	-

52

REV.	CHANGED BY	PART NUMBER	Dim. A	Dim. B	Dim. C	Dim. D	Dim. E	Dim. F	Dim. G	QTY	Inv. Code	EXTR. DRAWING PART DRAWING
-		T1-MS01-03-07								1		ASSEMBLE ON PARTS

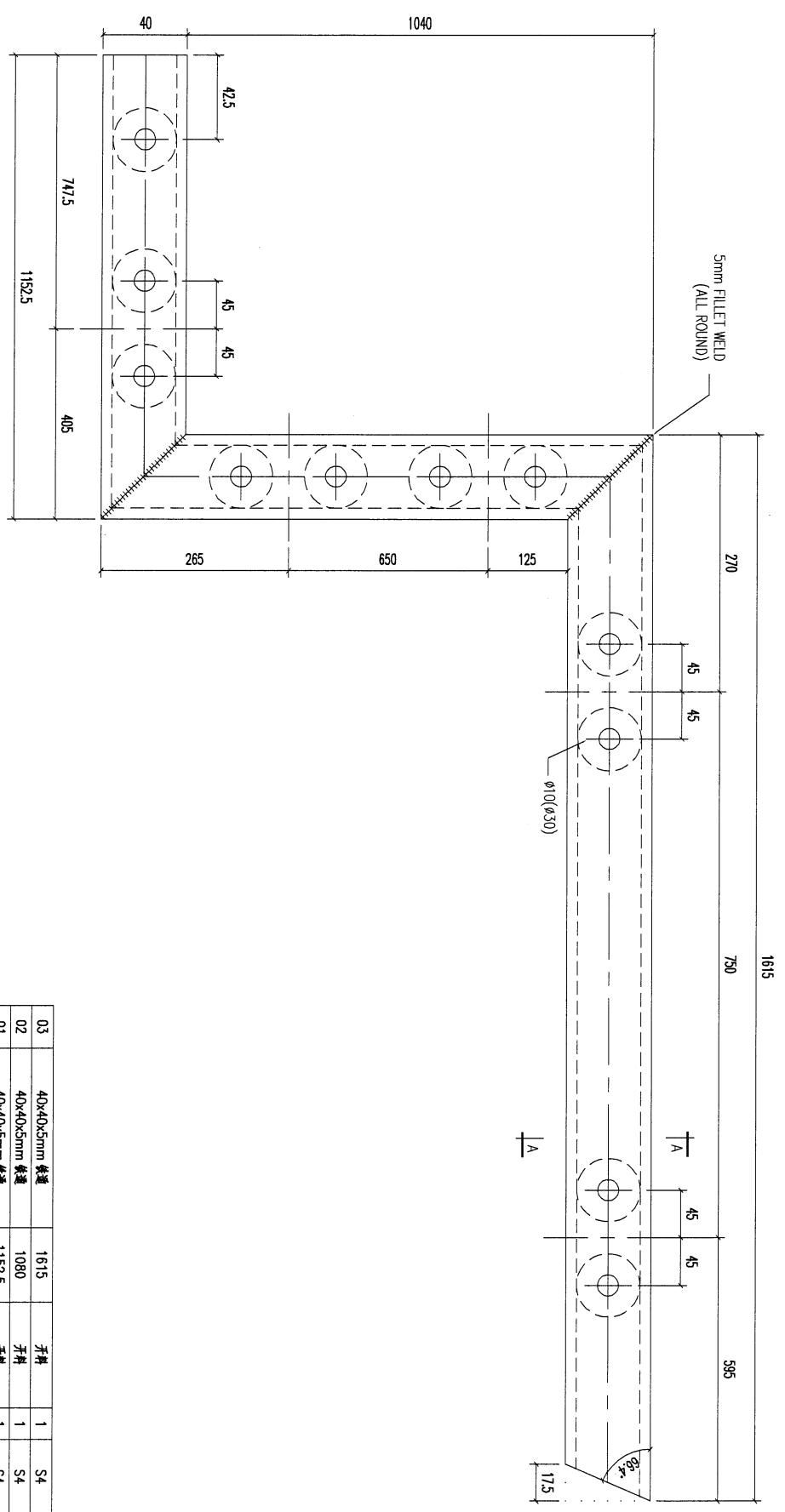

序号	材料规格	长度	数量	备注
03	40x40x5mm 棒通	1615	1	S4
02	40x40x5mm 棒通	1080	1	S4
01	40x40x5mm 棒通	1152.5	1	S4

REV.	DATE	AMENDMENT	REVISED BY	JOB NO. J853	DRAWING TITLE 鐵料加工圖	DRAWING NO. T1-MS01-03-07	SHT. -/-	REV. -	
<b>MIDI 美特鋁質有限公司</b> ALUMINIUM FABRICATOR LTD. Units 6-8, Sunray Industrial Centre, 1/F 610 Cha Kwo Ling Road, Kowloon Tel: 23489211-4 Fax: (852) 27276666				PROJECT J853-PODIUM ALUM CEILING & FEATURE CLADDING T1 P/F FACTORY 01 W/CENTRE MAKE/SDBA/FAB Standard X X . = ±1 Tolerances X X . X = ±05 Angle ±1' Squariness ±1'		CUT ENDS DATE 4/14/2023 FINISH 熱浸 POST PAINT SCALE 1:5 PART SUB ASSEM.		DRAWN YEUNG TRACK TYPE S.....	

56

REV.	CHECKED CHK BY	PART NUMBER	Dim. A	Dim. B	Dim. C	Dim. D	Dim. E	Dim. F	Dim. G	QTY	Inv. Code	ASSEMBLE ON PARTS	EXTR. DRAWING PART DRAWING
1		T1-MS01-03-08								1			

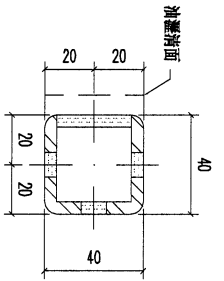
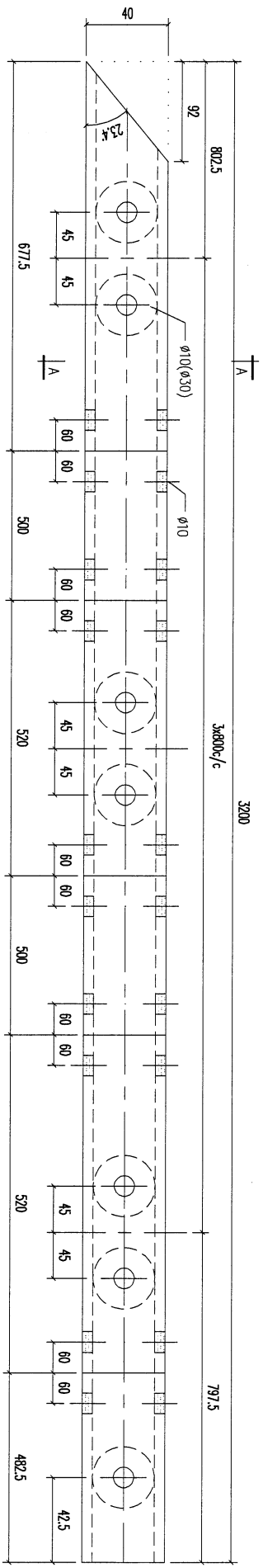

SECTION A-A

REV.	DATE	AMENDMENT	REVISED BY
01		40x40x3mm 卷通	
		材料規格	
		長度	
		開料	
		附件描述	
		數量	1
		备注	S4

17.0KG

**美特鋁質有限公司**  
MIDI ALUMINIUM FABRICATOR LTD.

Units 6-8, Sunray Industrial Centre, 1/F  
610 Chee Kwo Ling Road, Kowloon  
Tel: 23489211-4 Fax: (852) 27278666

Project J853-PODIUM ALUM CEILING  
& FEATURE CLADDING T1 P/F

FACTORY	W/CENTRE	CUT ENDS	FINISH	DRAWN	POST PAINT	PART
01	MAXH/SBPA/FAB		熱浸	YEUNG	SCALE	
Standard	X X . = ±1	Angle	±1'	DATE	1:5	
Tolerances	X X . X = ±0.5	Squareness	±1'	4/14/2023		
DRAWING TITLE 鐵料加工圖						
DRAWING NO. T1-MS01-03-08						
SHT. REV.						

57

REV.	CHECKED DATE BY	PART NUMBER	Dim. A	Dim. B	Dim. C	Dim. D	Dim. E	Dim. F	Dim. G	QTY	Inv. Code	ASSEMBLE ON PARTS	EXTR. DRAWING PART DRAWING
-		T1-MS01-03-09								1			

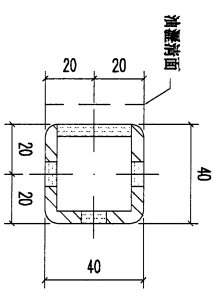
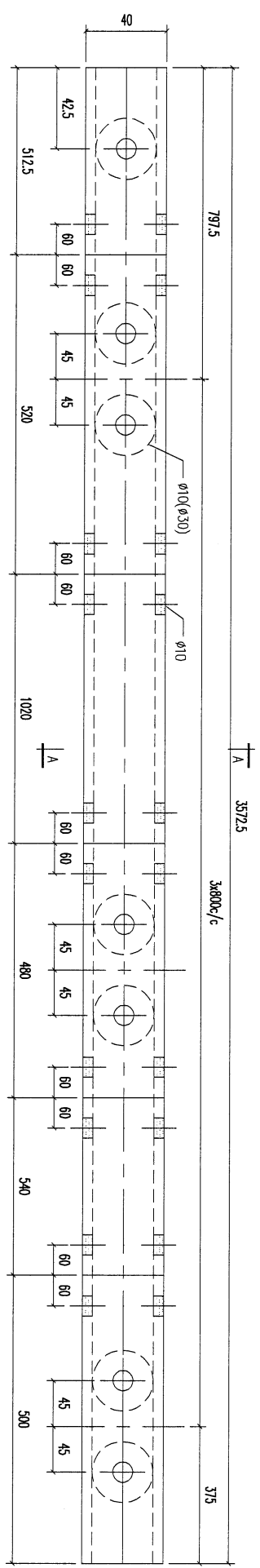

01	40x40x5mm 卷邊	3572.5	開槽	1	S4
	材料規格	長度	零件描述	數量	备注

19.0KG

**美特鋁質有限公司**  
MIDI ALUMINIUM FABRICATOR LTD.  
Units 6-8, Sunray Industrial Centre, 1/F  
610 Cha Kwo Ling Road, Kowloon  
Tel: 23489211-4 Fax: (852) 2727866

PROJECT J853-PODIUM ALUM CEILING  
& FEATURE CLADDING T1 P/F  
JOB NO. J853

FACTORY	W/CENTRE	CUT ENDS	FINISH	熱浸	POST PAINT	PART
01	MARK/SQDA/FAB				PRE PAINT	
Standard	X X . = ±1	Angle	±1'	DATE	SCALE	TRACK TYPE
Tolerances	X X . X = ±05	Squareness	±1'	4/14/2023	1:5	S.....

DRAWING TITLE	DRAWING NO.	SHT.	REV.
鐵料加工圖	T1-MS01-03-09	-/-	-

58

REV.	CHECKED DATE BY	PART NUMBER	Dim. A	Dim. B	Dim. C	Dim. D	Dim. E	Dim. F	Dim. G	QTY	Inv. Code	ASSEMBLE ON PARTS	EXTR. DRAWING PART DRAWING
-		T1-MS01-03-10								1			

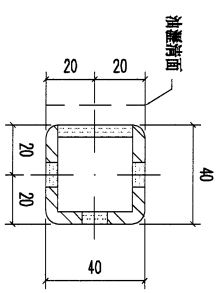
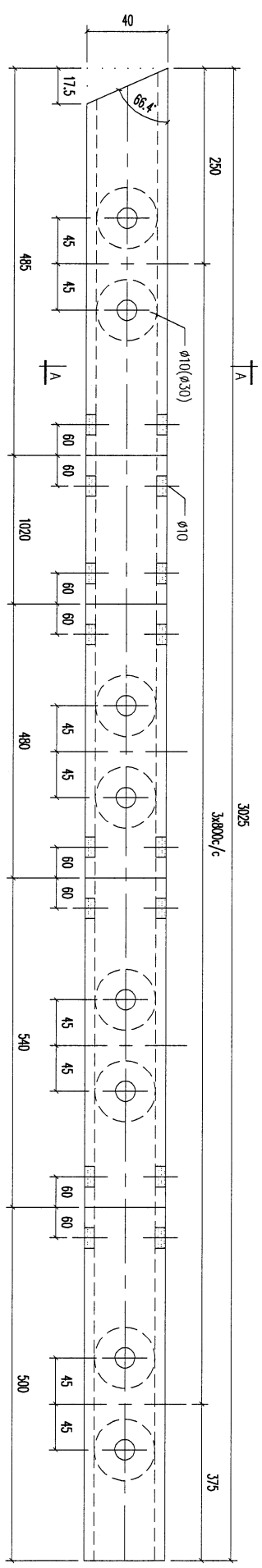

SECTION A-A

REV.	DATE	AMENDMENT	REVISED BY	REVISED BY	JOB NO.	JOB NO.	DRAWING TITLE	DRAWING NO.	SHT.	REV.
01		40x40x5mm 條通	3025	開梯	1	S4				
		材料規格	長度	零件描述	數量	备注				
						16.1KG				
<p> <b>美特經貿有限公司</b>  <b>MIDI ALUMINIUM FABRICATOR LTD.</b>            Units 6-8 Sunray Industrial Centre, 1/F            610 Cha Kwo Ling Road, Kowloon            Tel: 23489211-4 Fax: (852) 2727686         </p> <p> <b>PROJECT J853-PODIUM ALUM CEILING</b>  <b>&amp; FEATURE CLADDING T1 P/F</b> </p> <p>           FACTORY 01 W/CENTRE MARK/SQBA/FAB CUT ENDS FINISH DATE 4/14/2023            Standard X X . = ±1 Angle ±1°            Tolerances X X . X = ±05 Squareness ±1°         </p> <p>           DRAWN YEUNG SCALE 1:5            DRAWING NO. T1-MS01-03-10         </p>										

59

REV.	CHECKED BY	PART NUMBER	Dim. A	Dim. B	Dim. C	Dim. D	Dim. E	Dim. F	Dim. G	QTY	Inv. Code	EXTR. DRAWING PART DRAWING
-		T1-MS01-03-11								1		ASSEMBLE ON PARTS

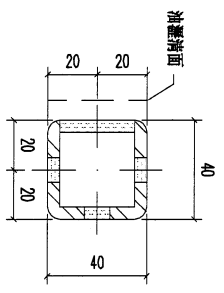
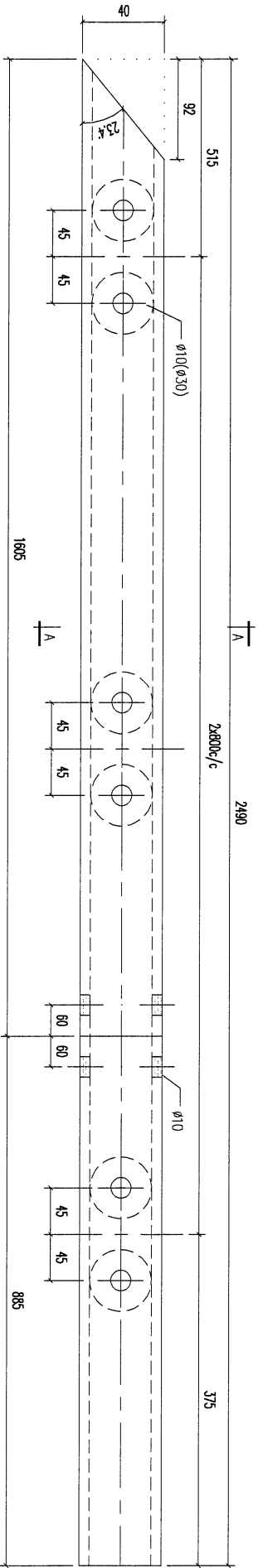

SECTION A-A

REV.	DATE	AMENDMENT	REVISED BY
01	40x40x5mm 條通	2490 長度	開料 零件描述
	材料規格		數量 1
			备注 S4

13.2KG

**美特鋁業有限公司**  
MIDI ALUMINUM FABRICATOR LTD.

Units 6-8, Sunny Industrial Centre, 1/F  
610 Cha Kwo Ling Road, Kowloon  
Tel: 23489211-4 Fax: (852) 2727666

PROJECT J853-PODIUM ALUM CEILING & FEATURE CLADDING T1 P/F

JOB NO. J853

FACTORY	W/CENTRE	QUT ENDS	FINISH	DATE	DRAWN	POST PAINT	PART
01	MACE/SDBX/FAB	Angle Squariness ±1'	±1'	4/14/2023	YEUNG	SCALE 1:5	PRE PAINT
Standard	X X . = ±1	±1'					SCALE
Tolerances	X X . X = ±05	±1'					SCALE
DRAWING TITLE 鐵料加工圖				DRAWING NO. T1-MS01-03-11		SHT. -/-	
熱浸				TRACK TYPE S....		REV. -	

60

REV.	ORDERED PART BY	PART NUMBER	Dim. A	Dim. B	Dim. C	Dim. D	Dim. E	Dim. F	Dim. G	QTY	Inv. Code	ASSEMBLE ON PARTS	EXTR. DRAWING PART DRAWING
-		T1-MS01-04-01								19			

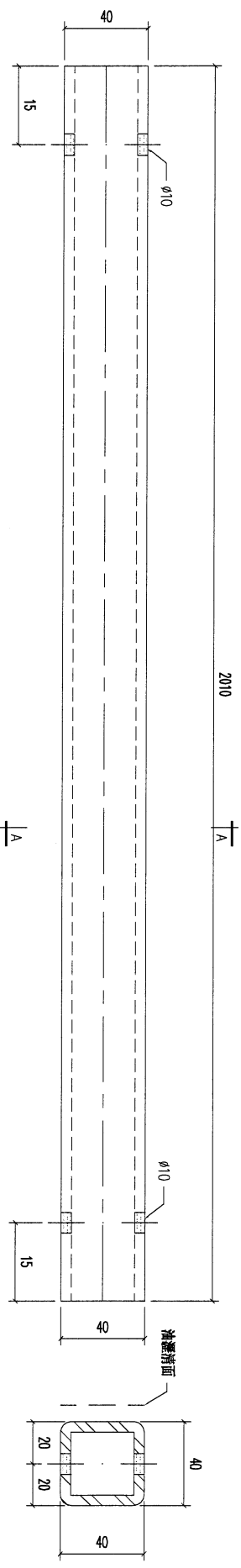

01	40x40x5mm 普通	2010	开料	1	S4
材料规格	长度	零件描述	数量	备注	

10.7KG

**美特铝业有限公司**  
MIDI ALUMINIUM FABRICATOR LTD.

Units 6-8, Sunray Industrial Centre, 1/F  
610 Cho Kwo Ling Road, Kowloon  
Tel: 23489211-4 Fax: (852) 27278666

PROJECT J853-PODIUM ALUM CEILING & FEATURE CLADDING T1 P/F  
JOB NO. J853

FACTORY	01	W/CENTRE	INCH/SDRA/FAB	CUT ENDS	FINISH	DATE	4/14/2023	DRAWN	YEUNG	SCALE	1:5	POST PAINT	SCALE	1:5	PART	TRACK TYPE	S.....
Standard	X X .	= ±1	Angle	±1°	DATE	4/14/2023	Drawn	YEUNG	SCALE	1:5	POST PAINT	SCALE	1:5	PART	TRACK TYPE	S.....	
Tolerances	X X . X = ±05	Squareness	±1°	DATE	4/14/2023	Drawn	YEUNG	SCALE	1:5	POST PAINT	SCALE	1:5	PART	TRACK TYPE	S.....		

DRAWING TITLE	金属材料加工圖	DRAWING NO.	T1-MS01-04-01	SHT.	-/-	REV.	-
---------------	---------	-------------	---------------	------	-----	------	---

61

REV.	ORDERED P/N BY	PART NUMBER	Dim. A	Dim. B	Dim. C	Dim. D	Dim. E	Dim. F	Dim. G	QTY	Inv. Code	ASSEMBLE ON PARTS	EXTR. DRAWING PART DRAWING
-		T1-MS01-04-02	1099	33				50.4'	1	1	如圖	5.8 KG	
-		T1-MS01-04-03	701	33				50.4'	1	1	如圖	3.7 KG	
-		T1-MS01-04-04	1132	33				50.4'	1	1	如圖	6.0 KG	
-		T1-MS01-04-05	1976	33				50.4'	1	1	如圖	10.5KG	
-		T1-MS01-04-06	951	33				50.4'	1	1	如圖	5.1 KG	
-		T1-MS01-04-07	1901	29				54.1'	1	1	相反	10.1KG	
-		T1-MS01-04-08	1163	29				54.1'	1	1	相反	6.2 KG	
-		T1-MS01-04-09	698	29				54.1'	1	1	相反	3.7 KG	
-		T1-MS01-04-10	2030	29				54.1'	1	1	相反	10.8KG	
-		T1-MS01-04-11	568	29				54.1'	1	1	相反	3.0 KG	
-		T1-MS01-04-12	469	17.5				66.6'	1	1	相反	2.5 KG	
-		T1-MS01-04-13	912	17.5				66.6'	1	1	相反	4.9 KG	
-		T1-MS01-04-14	1137	17.5				66.6'	1	1	相反	6.0 KG	
-		T1-MS01-04-15	1389	17.5				66.6'	1	1	相反	7.4 KG	
-		T1-MS01-04-16	1790	17.5				66.6'	1	1	相反	9.5 KG	

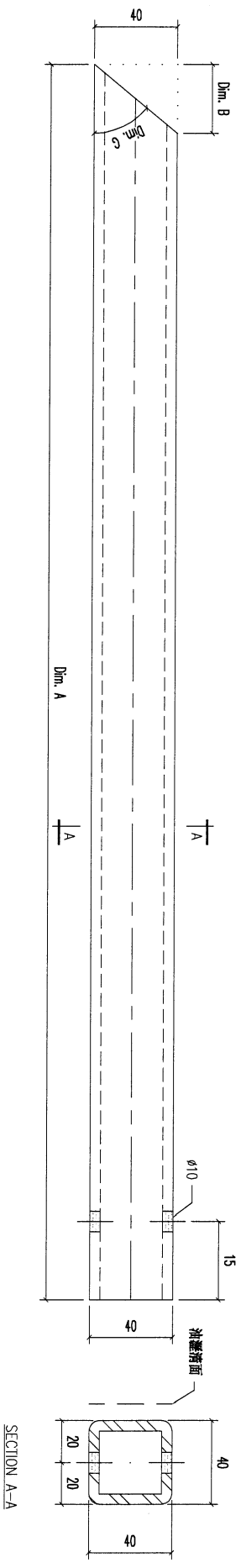

REV.	DATE	AMENDMENT	REVISED BY	<b>美特鋁寶有限公司</b> MIDI ALUMINUM FABRICATOR LTD. Units 6-8, Sunray Industrial Centre, 1/F 610, Cha Kwo Ling Road, Kowloon Tel: 33489211-4 Fax: (852) 27727666				JOB NO.	J853	PROJECT J853-PODIUM ALUM CEILING & FEATURE CLADDING T1 P/F		DRAWING TITLE	鐵料加工圖 40x40x5mm 鉄通	DRAWING NO.	T1-MS01-04-02	SHT.	-/-	REV.	-
				FACTORY	W/CENTRE	CUT ENDS	FINISH	POST PAINT	PART										
				01	MACH/SDBX/FAB	Angle	熱浸	PRE PAINT	SUB ASSEM.										
				Standard	X X . = ±1	Squareness ±1'	DATE	SCALE	TRACK TYPE										
				Tolerances	X X . X = ±05	±1'	4/14/2023	1:5	S.....										

62

REV.	CHECKED DATE BY	PART NUMBER	Dim. A	Dim. B	Dim. C	Dim. D	Dim. E	Dim. F	Dim. G	QTY	Inv. Code	EXTR. DRAWING PART DRAWING
-		T1-MS01-04-17								4		ASSEMBLE ON PARTS

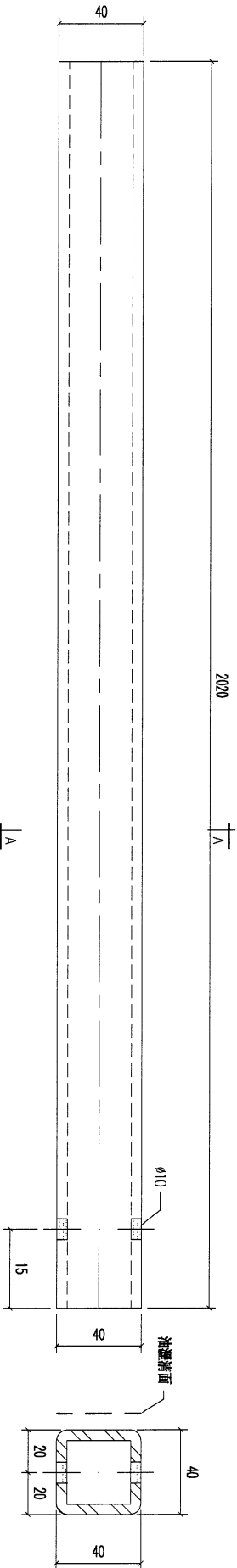

01	40x40x5mm 普通	2020	開料	1	S4
序号	材料规格	长度	零件描述	数量	备注

10.7KG

**美特鋁質有限公司**  
MIDI ALUMINIUM FABRICATOR LTD.  
Units 6-8, Sunray Industrial Centre, 1/F  
610 Cha Kwo Ling Road, Kowloon  
Tel: 23489211-4 Fax: (852) 27278666

REV.	DATE	AMENDMENT	REVISED BY

PROJECT	J853-PODIUM ALUM CEILING & FEATURE CLADDING T1 P/F	JOB NO.	J853
FACTORY	01	W/CENTRE	MACH/SDBA/FAB
Standard	X X . = ±1	CUT ENDS	Angle ±1°
Tolerances	X X . X = ±05	FINISH	Squareness ±1°
DRAWING TITLE	鐵料加工圖	DATE	4/14/2023
DRAWING NO.	T1-MS01-04-17	DRAWN	YEUNG
		POST PAINT	SCALE 1:5
		PRE PAINT	TRACK TYPE S.....
		PART	SUB ASSEM.
		SHT.	REV.

63

REV.	CHECKED BY	PART NUMBER	Dim. A	Dim. B	Dim. C	Dim. D	Dim. E	Dim. F	Dim. G	QTY	Inv. Code	ASSEMBLE ON PARTS	EXTR. DRAWING PART DRAWING
-		T1-MS01-05-01	529	3.5				84.8	1		2.8 KG		
-		T1-MS01-05-02	390	3.5				84.8	1		21 KG		
-		T1-MS01-05-03	342	3.5				84.8	1		1.8 KG		
-		T1-MS01-05-04	568	17.5				66.6	1		3.0 KG		
-		T1-MS01-05-05	1010	17.5				66.6	1		5.4 KG		
-		T1-MS01-05-06	1886	17.5				66.6	1		10.0KG		

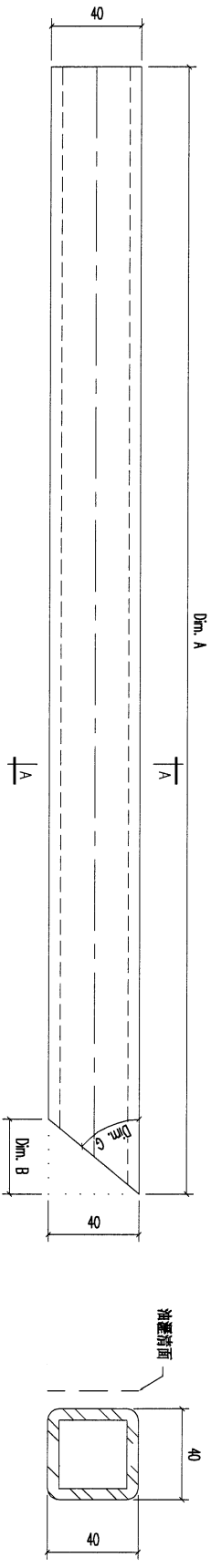

REV.	DATE	AMENDMENT	REVISED BY	<b>美特鋁質有限公司</b> MIDI ALUMINIUM FABRICATOR LTD. Units 6-8, Sunray Industrial Centre, 1/F 610 Cho Kwo Ling Road, Kowloon Tel: 23489211-4 Fax: (852) 27727666				JOB NO.	J853	PROJECT J853-PODIUM ALUM CEILING & FEATURE CLADDING T1 P/F		DRAWING TITLE	鐵料加工圖 40x40x5mm 鉄通	DRAWING NO.	T1-MS01-05-01	SHT.	-/-	REV.	-
				FACTORY	W/CENTRE	CUT ENDS	FINISH	POST PAINT	PART										
				01	MACH/SDBX/FAB	Angle	熱浸	PRE PAINT	SUB ASSEM.										
				Standard	X X . = ±1	Squareness ±1'	DATE	SCALE	TRACK TYPE										
				Tolerances	X X . X = ±05	±1'	4/14/2023	1:5	S.....										

84

REV.	CHECKED DATE BY	PART NUMBER	Dim. A	Dim. B	Dim. C	Dim. D	Dim. E	Dim. F	Dim. G	QTY	Inv. Code	EXTR. DRAWING PART DRAWING
-		T1-MS01-05-07	1195							1	6.4 KG	ASSEMBLE ON PARTS

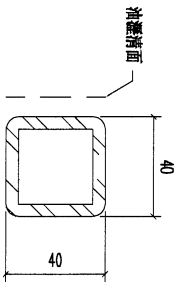
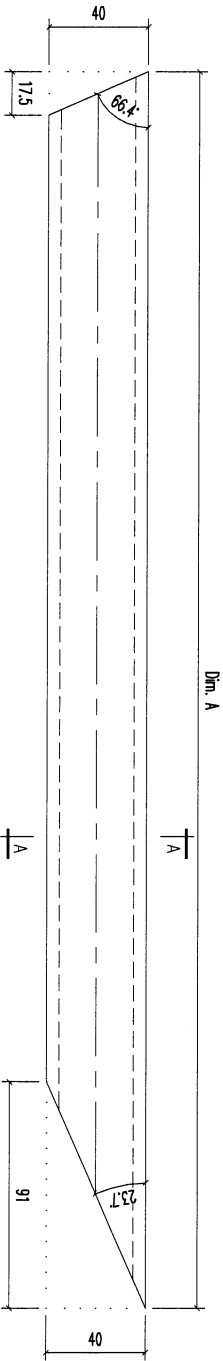

SECTION A-A

REV.	DATE	AMENDMENT	REUSED BY	 <b>美特鋁寶有限公司</b> MIDI ALUMINUM FABRICATOR LTD. Units 6-8, Sunny Industrial Centre, 1/F 610 Cha Kwo Ling Road, Kowloon Tel: 23489211-4 Fax: (852) 2727666				PROJECT	JOB NO.	DRAWING TITLE	FACTORY	W/CENTRE	CUT ENDS	FINISH	DRAWN	POST PAINT	PART	SHT.	REV.
								J853-PODIUM ALUM CEILING & FEATURE CLADDING T1 P/F	J853	鐵料加工圖 40x40x5mm 銑通	01	M3081/SDB8/FAB	Angle Squareness ±1'	4/14/2023	YEUNG	SCALE 1:5	TRUCK TYPE S.....	-/-	-

65

REV.	CHECKED DATE BY	PART NUMBER	Dim. A	Dim. B	Dim. C	Dim. D	Dim. E	Dim. F	Dim. G	QTY	Inv. Code	ASSEMBLE ON PARTS	EXTR. DRAWING PART DRAWING
-		T1-MS01-05-08	811							3			

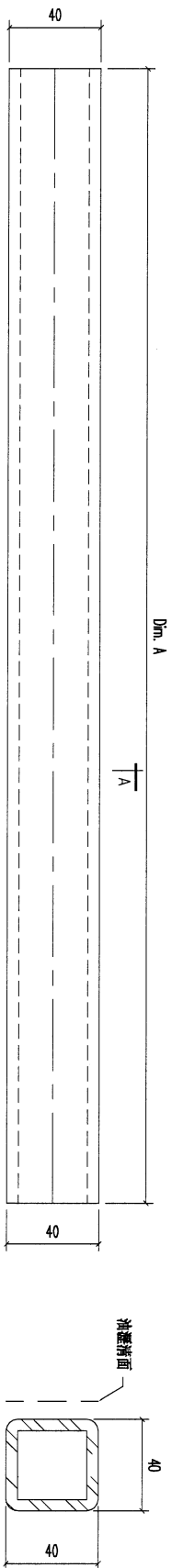

SECTION A-A

REV.	DATE	AMENDMENT	REVISED BY	<b>美特鋁質有限公司</b> MIDI ALUMINIUM FABRICATOR LTD. Units 6-8, Sunray Industrial Centre, 1/F 610 Cha Kwo Ling Road, Kowloon Tel: 23489211-4 Fax: (852) 27727666				JOB NO.	J853	PROJECT J853-PODIUM ALUM CEILING & FEATURE CLADDING T1 P/F			
				FACTORY	W/CENTRE	CUT ENDS	FINISH	DRAWN	POST PAINT	PART	SHT.	REV.	
				01	MARK/SQBA/FAB	Angle	熱浸	YEUNG	SCALE	PRE PAINT	1-5		
				Standard	X X . = ±1	Squareness ±1'	4/14/2023						
				Tolerances	X X . X = ±05								
				DRAWING TITLE		鐵料加工圖		DRAWING NO.		T1-MS01-05-08			
				40x40x5mm 鐵通									

66

REV.	ORDERED QTY	PART NUMBER	Dim. A	Dim. B	Dim. C	Dim. D	Dim. E	Dim. F	Dim. G	QTY	Inv. Code	ASSEMBLE ON PARTS	EXTR. DRAWING PART DRAWING
-		T1-MS01-06-01								1			

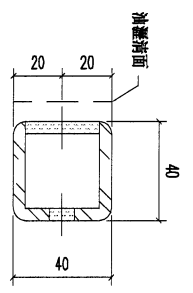
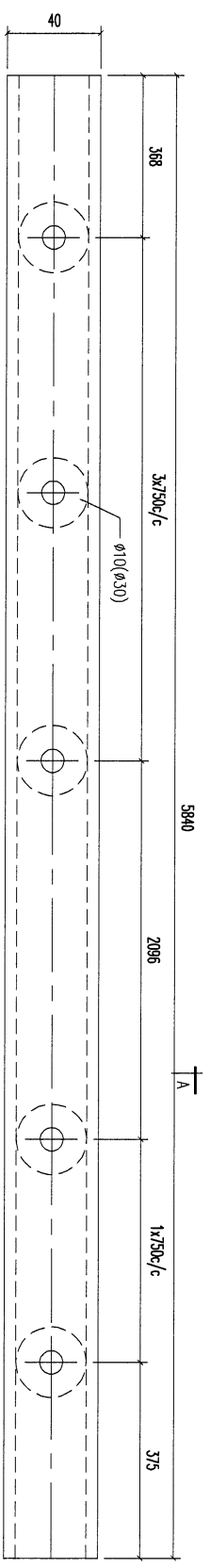

SECTION A-A

REV.	DATE	AMENDMENT	REVISED BY
01		40x40x5mm 卷邊	
		材料規格	
		5840 長度	
		開料 零件編號	
		1 數量	
		S4 备注	

31.1KG

**美特鋁質有限公司**  
MIDI ALUMINIUM FABRICATOR LTD.

Units 6-8, Sunray Industrial Centre, 1/F  
610 Cha Kwo Ling Road, Kowloon  
Tel: 23489211-4 Fax: (852) 2727666

PROJECT J853-PODIUM ALUM CEILING  
& FEATURE CLADDING T1 P/F

JOB NO. J853

FACTORY	W/CENTRE MAKE/SDBA/FAB	CUT ENDS	FINISH	DATE	DRAWN	POST PAINT PRE PAINT	PART SUB ASSEM.	SHT.	REV.
01	X X . = ±1 Tolerances X X . X = ±05	Angle ±1° Squareness ±1°	4/14/2023	YEUNG	SCALE 1:5			-/-	-

DRAWING TITLE: 鐵料加工圖

DRAWING NO.: T1-MS01-06-01



68

REV.	CHECKED BY	PART NUMBER	Dim. A	Dim. B	Dim. C	Dim. D	Dim. E	Dim. F	Dim. G	QTY	Inv. Code	EXTR. DRAWING PART DRAWING
-		T1-MS01-07-01	5664	416	6750c/c	747.5				2		
											30.1KG	ASSEMBLE ON PARTS

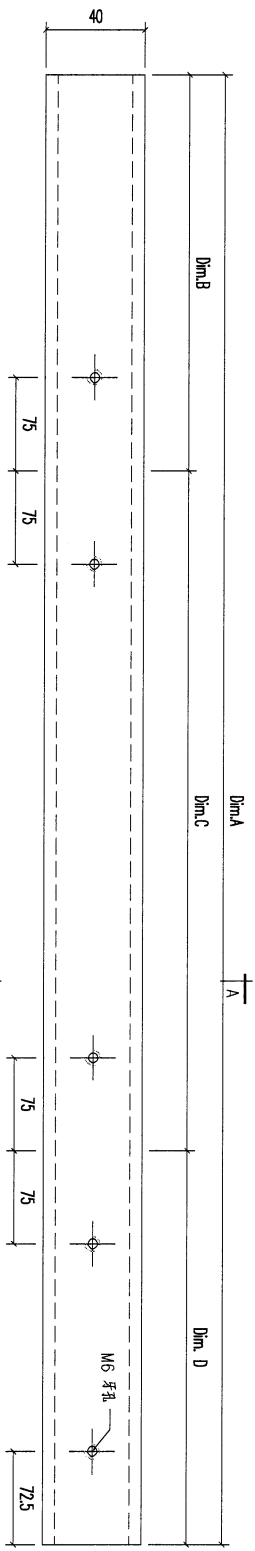

SECTION A-A

REV.	DATE	AMENDMENT	REMOVED BY	JOB NO.	DRAWING TITLE	DRAWING NO.	SHT.	REV.
				J853	鐵料加工圖 40x40x5mm 鉄通	T1-MS01-07-01	-/-	-

**美特鋁質有限公司**  
 MIDI ALUMINIUM FABRICATOR LTD.  
 Units 6-8, Sunray Industrial Centre, 1/F  
 610 Cho Kwo Ling Road, Kowloon  
 Tel: 23489211-4 Fax: (852) 2727666

PROJECT J853-PODIUM ALUM CEILING  
 & FEATURE CLADDING T1 P/F  
 JOB NO. J853

FACTORY	01	W/CENTRE	MACH/SDBA/FAB	CUT ENDS	FINISH	DATE	4/14/2023
Standard	X X .	±1	Angle	±1'	DATE	4/14/2023	
Tolerances	X X . X = ±05	Squareness	±1'	DATE	4/14/2023		



70

REV.	CHANGED BY	PART NUMBER	Dim. A	Dim. B	Dim. C	Dim. D	Dim. E	Dim. F	Dim. G	QTY	Inv. Code	EXTR. DRAWING PART DRAWING
-		T1-MS01-07-04	5397.5	797.5	5*800/c	600				2		
											28 KG	ASSEMBLE ON PARTS

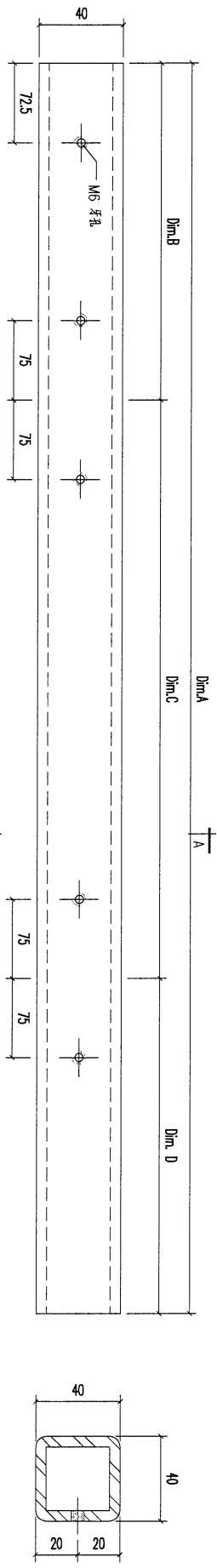

SECTION A-A

REV.	DATE	AMENDMENT	REVISED BY	PROJECT	JOB NO.	DRAWING TITLE	DRAWING NO.	SHT.	REV.
				PROJECT 1853-PODIUM ALUM CEILING & FEATURE CLADDING T1 P/F	1853	鐵料加工圖 40x40x5mm 銑通	T1-MS01-07-04	-/-	-

**美特銘實有限公司**  
 MIDI ALUMINUM FABRICATOR LTD.  
 Units 6-8, Sunray Industrial Centre, 1/F  
 610 Cha Kwo Ling Road, Kowloon  
 Tel: 233489211-4 Fax: (852) 2727666

(71)

REV.	CHECKED BY	PART NUMBER	Dim. A	Dim. B	Dim. C	Dim. D	Dim. E	Dim. F	Dim. G	QTY	Inv. Code	EXTR. DRAWING PART DRAWING
-		T1-MS01-07-05	5315	517.5	5*800c/c	797.5				2	28.3KG	ASSEMBLE ON PARTS

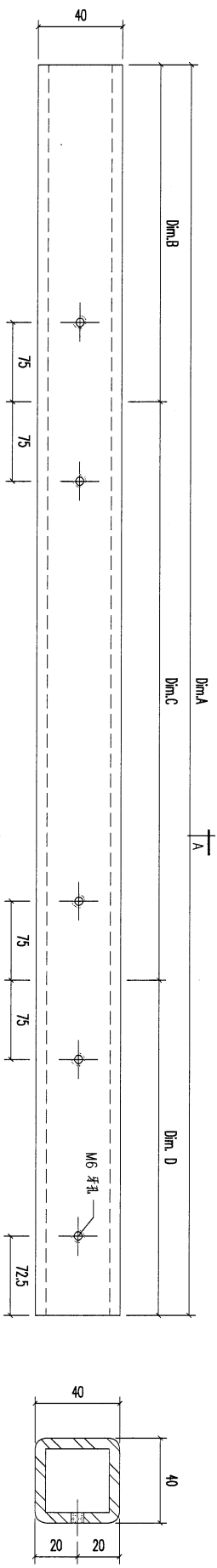

SECTION A-A

REV.	DATE	AMENDMENT	REVISED BY
<b>美特鋁質有限公司</b> MIDI ALUMINIUM FABRICATOR LTD. Units 6-8, Sunray Industrial Centre, 1/F 610 Cha Kwo Ling Road, Kowloon Tel: 23489211-4 Fax: (852) 2727666			
PROJECT		JOB NO.	
J853-PODIUM ALUM CEILING & FEATURE CLADDING T1 P/F		J853	
FACTORY	W/CENTRE	CUT ENDS	FINISH
01	MADE/SQA/FAB		
Standard	X X . = ±1	Angle	±1°
Tolerances	X X . X = ±05	Squareness	±1°
DRAWING TITLE		DATE	DRAWN
鐵料加工圖		4/14/2023	YEUNG
40x40x5mm 鐵通		DRAWING NO.	POST PAINT
		T1-MS01-07-05	<input checked="" type="checkbox"/>
			PART
			SUB ASSEM.
			TRACK TYPE
			S.....
			SHT.
			REV.

72

REV.	CHECKED BY	PART NUMBER	Dim. A	Dim. B	Dim. C	Dim. D	Dim. E	Dim. F	Dim. G	QTY	Inv. Code	ASSEMBLE ON PARTS	EXTR. DRAWING PART DRAWING
-		T1-MS01-07-06	672.5	4359	361.5	4*800/c	797.5	20.5	125.9	1	26.BKG		
-		T1-MS01-07-07	518	4205	207.5	4*800/c	797.5	20.5	125.9	1	25.KKG		
-		T1-MS01-07-08	348	3823	625.5	3*800/c	797.5	23	120.7	1	22.RGG		
-		T1-MS01-07-09	176	3651	453.5	3*800/c	797.5	23	120.7	1	20.AGG		

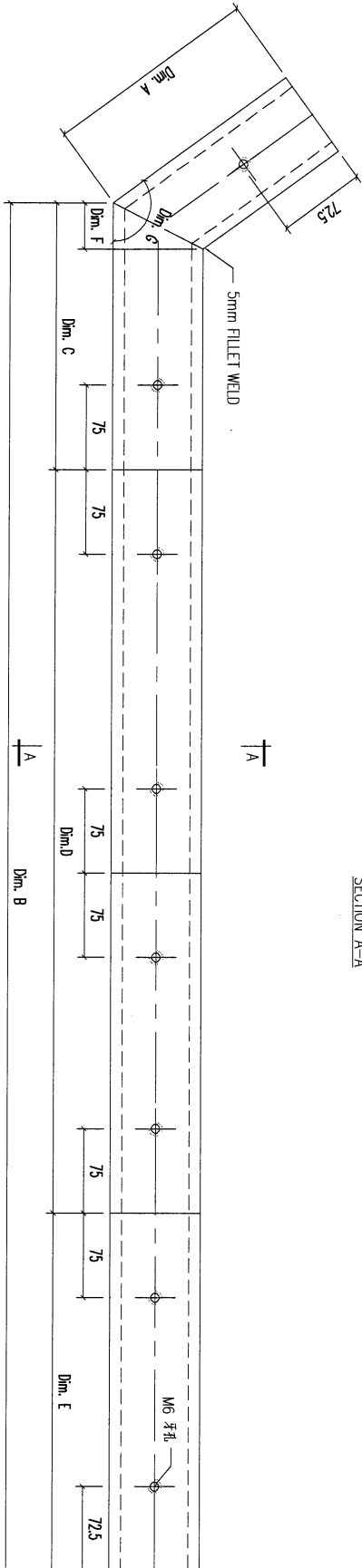
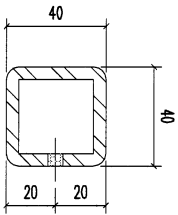

REV.	DATE	AMENDMENT	REVISED BY	PROJECT	JOB NO.	DRAWING TITLE	FACTORY	W./CENTRE	CUT ENDS	FINISH	POST PAINT	PART	SHT.	REV.	
				J853-PODIUM ALUM CEILING & FEATURE CLADDING T1 P/F	J853	40x40x5mm 鐵通	01	MACH/SDBX/FAB	Angle Squereness ±1'	4/14/2023	SCALE 1:5	TRACK TYPE S.....	-/-	-	
				<b>美特鋁質有限公司</b> MIDDI ALUMINIUM FABRICATOR LTD. Units 6-8, Sunray Industrial Centre, 1/F 610, Cha Kwo Ling Road, Kowloon Tel:23489211-4 Fax:(852)2727666		Standard X X . = ±1 Tolerances X X . X = ±0.5		DATE 4/14/2023 DRAWN YEUNG		熱浸 PRE PAINT SCALE 1:5		PART SUB ASSEM. TRACK TYPE S.....		DRAWING NO. T1-MS01-07-06 SHT. -/- REV. -	

73

REV.	CHECKED DATE BY	PART NUMBER	Dim. A	Dim. B	Dim. C	Dim. D	Dim. E	Dim. F	Dim. G	QTY	Inv. Code	ASSEMBLE ON PARTS	EXTR. DRAWING PART DRAWING
-		T1-MS01-07-10	177	2845	447.5	2*800c/c	797.5	8.5	156.6	1	16.1KG		
-		T1-MS01-07-11	240	2908	510.5	2*800c/c	797.5	8.5	156.6	1	16.7KG		

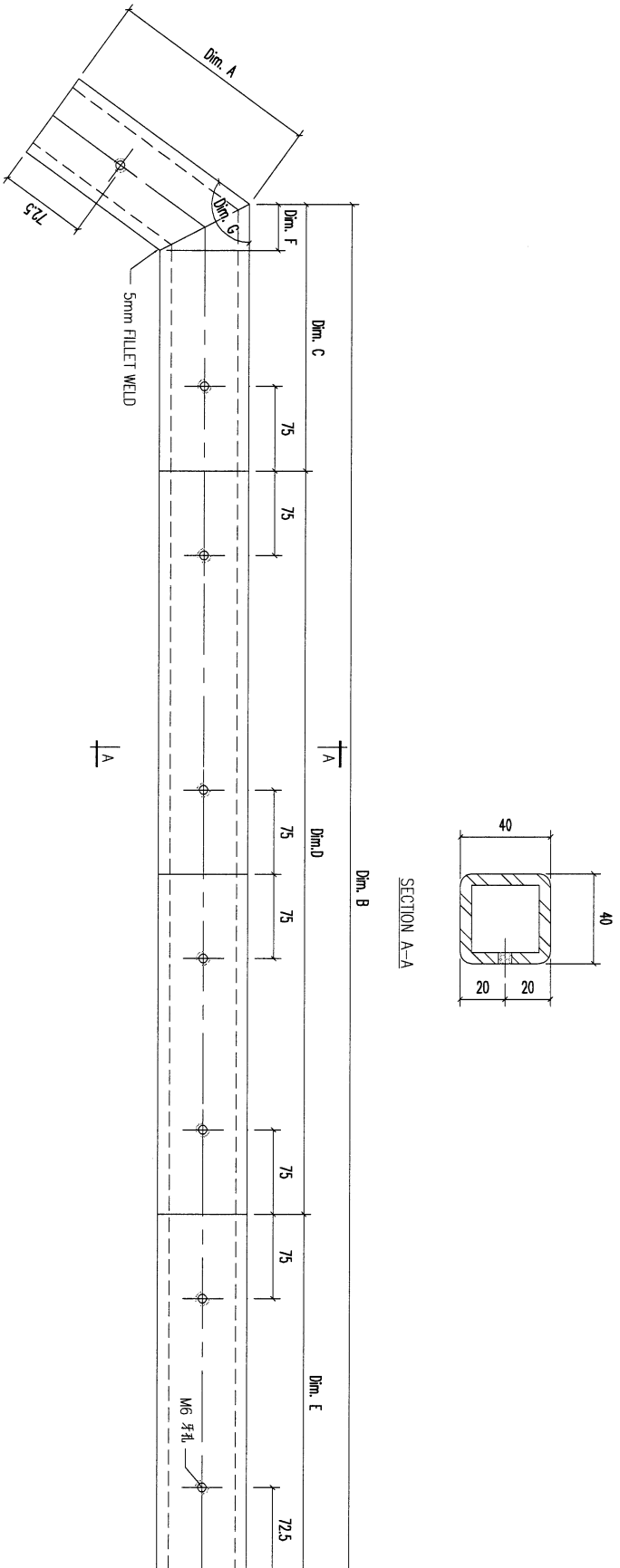

REV.	DATE	AMENDMENT	REVISED BY	<b>美特鋁質有限公司</b> MIDI ALUMINUM FABRICATOR LTD. Units 6-8, Sunray Industrial Centre, 1/F 610 Cho Kwo Ling Road, Kowloon Tel: 23489211-4 Fax: (852) 27727666				PROJECT	JOB NO.	鐵料加工圖 40x40x5mm 鐵通				DRAWING NO.	SHT.	REV.
				FACTORY	W/CENTRE	CUT ENDS	FINISH	熱浸	POST PAINT	PART						
				01	MACH/SDBA/FAB			PRE PAINT	SCALE	SUB ASSEM.						
				Standard	X X . = ±1	Angle	±1'	DATE	SCALE	TRACK TYPE						
				Tolerances	X X . X = ±05	Squareness	±1'	4/14/2023	1:5	S.....						
				DRAWING TITLE				DRAWN	SCALE	TRACK TYPE						
				40x40x5mm 鐵通				YEUNG	1:5	S.....						
				T1-MS01-07-10												



75

REV.	CHANGED BY	PART NUMBER	Dim. A	Dim. B	Dim. C	Dim. D	Dim. E	Dim. F	Dim. G	QTY	Inv. Code	ASSEMBLE ON PARTS	EXTR. DRAWING PART DRAWING
-		T1-MS01-07-13								1			

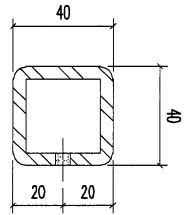

SECTION A-A

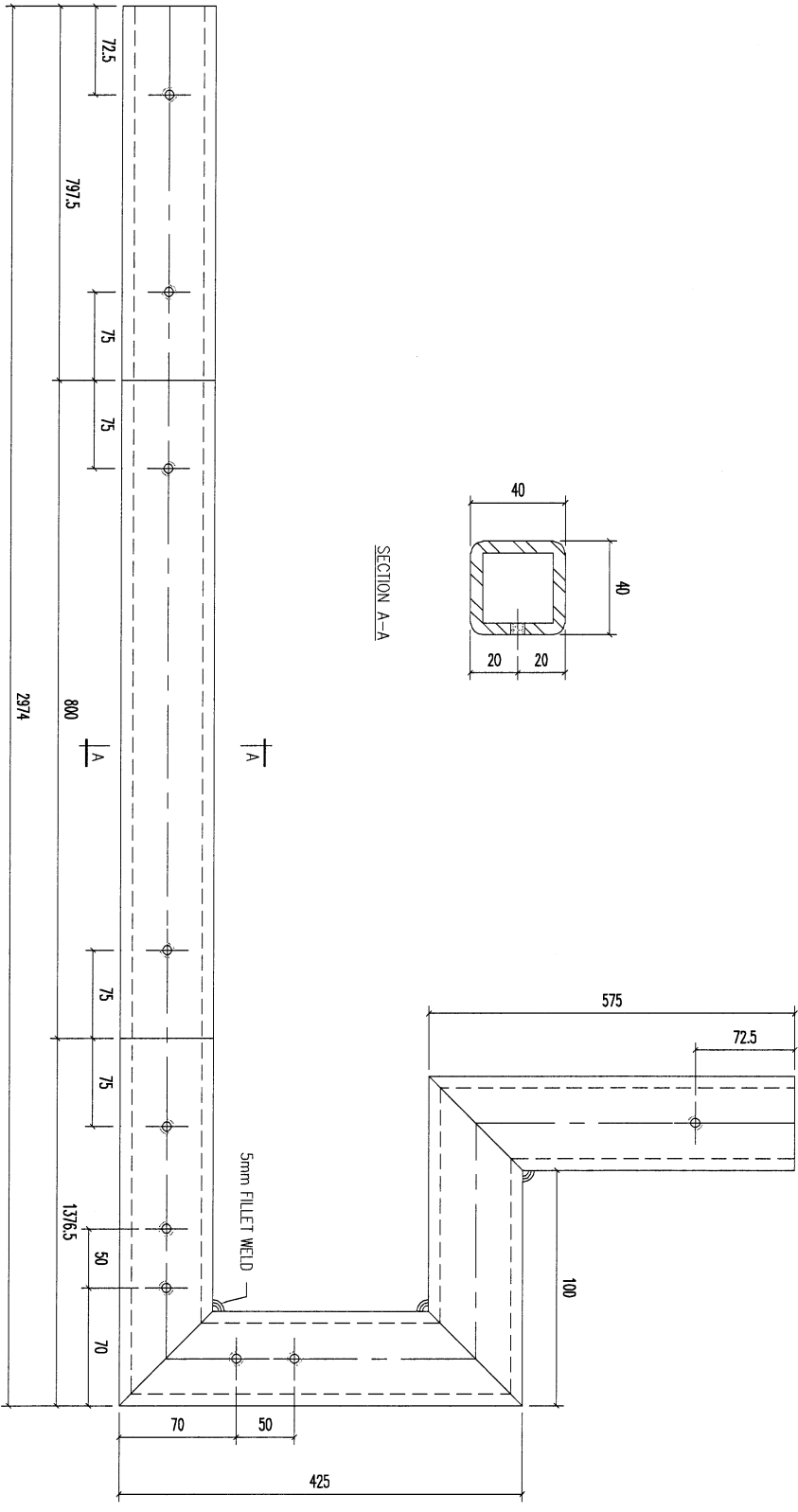

REV.	DATE	AMENDMENT	REVISED BY
04		40x40x5mm 铁通	575
03		40x40x5mm 铁通	140
02		40x40x5mm 铁通	425
01		40x40x5mm 铁通	2974

REV.	DATE	AMENDMENT	REVISED BY
		材料规格	长度
		零件描述	数量
			备注

REV.	DATE	AMENDMENT	REVISED BY
		材料规格	长度
		零件描述	数量
			备注

美特铝业有限公司  
MIDI ALUMINIUM FABRICATOR LTD.

Units 6-8, Sunny Industrial Centre, 1/F  
610 Cha Kwo Ling Road, Kowloon  
Tel: (852) 27277666 Fax: (852) 2727666

PROJECT J853-PODIUM ALUM CEILING & FEATURE CLADDING T1 P/F  
JOB NO. J853

FACTORY	W/CENTRE MARK/SDBA/FAB	CUT ENDS	FINISH	DATE	DRAWN	SCALE	POST PAINT	PART
01				4/14/2023	YEUNG	1:5	<input checked="" type="checkbox"/>	<input checked="" type="checkbox"/>

DRAWING TITLE	DRAWING NO.	SHT.	REV.
金属材料加工图 40x40x5mm 铁通	T1-MS01-07-13	-/-	-

76

REV.	CHECKED DATE BY	PART NUMBER	Dim. A	Dim. B	Dim. C	Dim. D	Dim. E	Dim. F	Dim. G	QTY	Inv. Code	ASSEMBLE ON PARTS	EXTR. DRAWING PART DRAWING
-		T1-MS01-07-14							1				

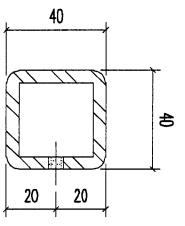

SECTION A-A

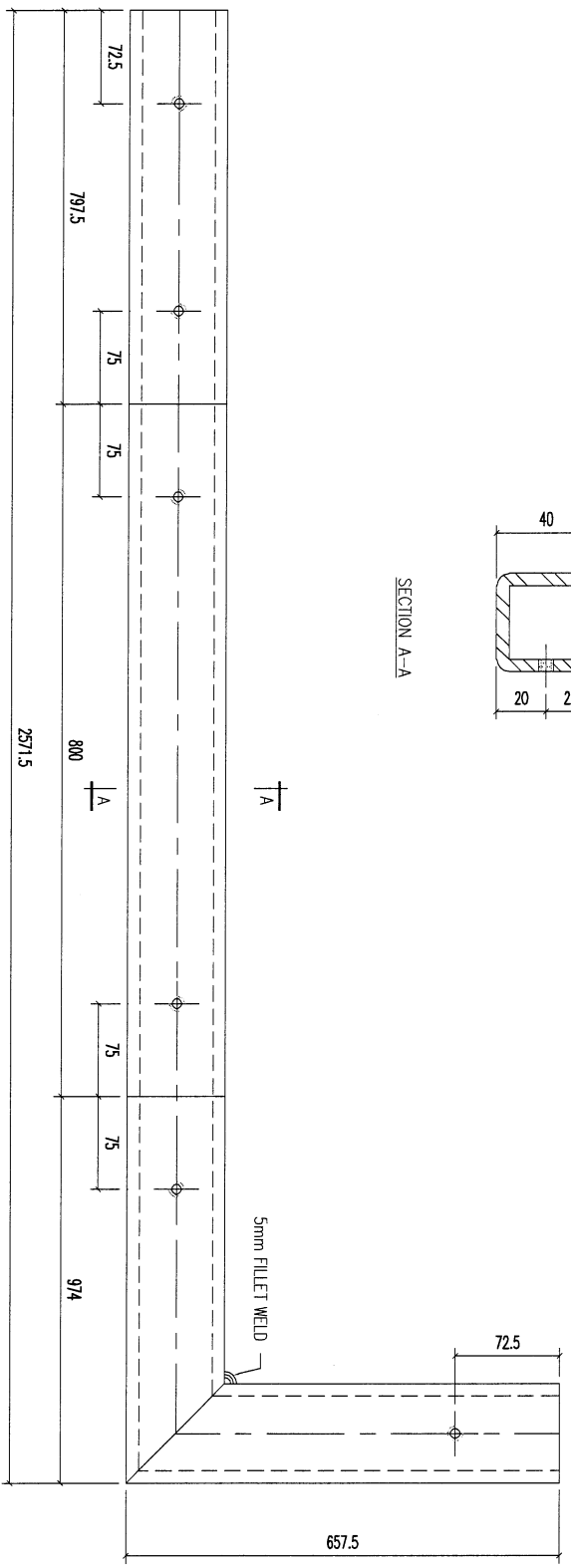

REV.	DATE	AMENDMENT	REMOVED BY
02		40x40x5mm 铁通	
01		40x40x5mm 铁通	

序号	材料规格	长度	配件描述	数量	备注
		657.5	开料	1	S4
		2571.5	开料	1	S4
					17.2KG

**美特铝业有限公司**  
MIDI ALUMINUM FABRICATOR LTD.  
Units 6-8, Sunray Industrial Centre, 1/F/  
610 Cho Kwo Ling Road, Kowloon  
Tel: 23489211-4 Fax: (852) 2727666

PROJECT J853-PODIUM ALUM CEILING  
& FEATURE CLADDING T1 P/F  
JOB NO. J853

FACTORY	W/CENTRE	CUT ENDS	FINISH	DATE	SCALE	TRACK TYPE
01	MOH/SDBA/FAB			4/14/2023	1:5	S...

Standard	Tolerances	Angle	Squareness	DATE	DRAWING NO.	SHT.	REV.
X X . = ±1	X X . X = ±05	±1'	±1'	4/14/2023	T1-MS01-07-14	-/-	-

177

REV.	CHECKED BY	PART NUMBER	Dim. A	Dim. B	Dim. C	Dim. D	Dim. E	Dim. F	Dim. G	QTY	Inv. Code	EXTR. DRAWING PART DRAWING
-		T1-MS01-07-15	3244							2	17.3KG	ASSEMBLE ON PARTS

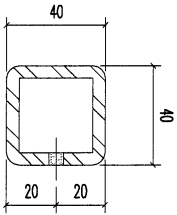
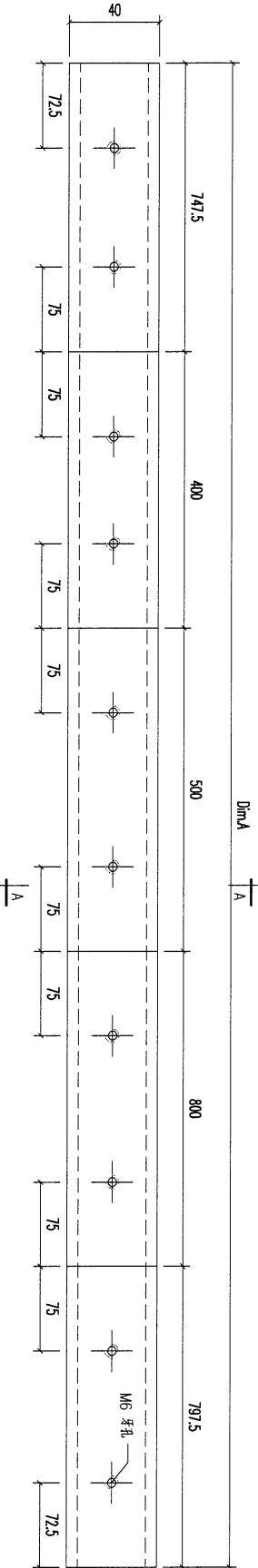

SECTION A-A

REV.	DATE	AMENDMENT	REVISED BY	<b>美特鋁質有限公司</b> MIDI ALUMINUM FABRICATOR LTD. Units 6-8, Sunray Industrial Centre, 1/F 610 Cho Kwong Road, Kowloon Tel: 23489211-4 Fax: (852) 27278666				PROJECT	JOB NO.	鐵料加工圖 40x40x5mm 鐵通			DRAWING NO.	SHIT	REV.
				PROJECT J853-PODIUM ALUM CEILING & FEATURE CLADDING T1 P/F				J853	DRAWING TITLE 鐵料加工圖 40x40x5mm 鐵通			T1-MS01-07-15	-/-	-	
				FACTORY	W/CENTRE	CUT ENDS	FINISH	熱浸	POST PAINT	PART					
				01	MARK/SQBA/FAB				PRE PAINT	SUB ASSEM.					
				Standard	X X . = ±1	Angle	±1°	DATE	SCALE	TRACK TYPE					
				Tolerances	X X . X = ±05	Squareness	±1°	4/14/2023	1:5	S.....					



79

REV.	CHECKED CHK BY	PART NUMBER	Dim. A	Dim. B	Dim. C	Dim. D	Dim. E	Dim. F	Dim. G	QTY	Inv. Code	EXTR. DRAWING PART DRAWING
-		T1-MS01-07-18	3195							1	17.0KG	ASSEMBLE ON PARTS

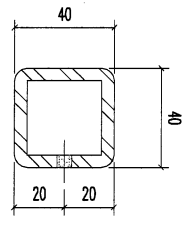
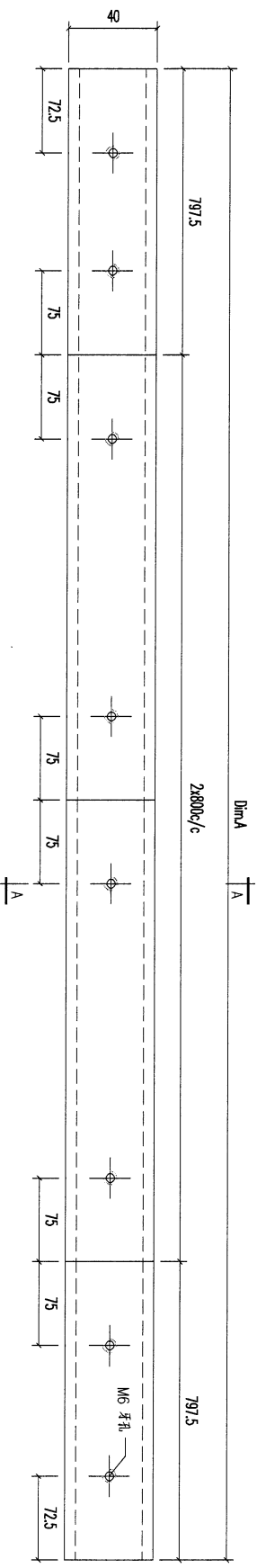

SECTION A-A

REV.	DATE	AMENDMENT	REMOVED BY	 <b>美特鋁質有限公司</b> MIDI ALUMINIUM FABRICATOR LTD. Units 6-8, Sunray Industrial Centre, 1/F 610 Che Kwo Ling Road, Kowloon Tel: 23489211-4 Fax: (852) 27727666	PROJECT <b>J853-PODIUM ALUM CEILING          &amp; FEATURE CLADDING T1 P/F</b>	JOB NO. J853	FACTORY 01 W/CENTRE MACH/SDBA/FAB CUT ENDS FINISH DATE 4/14/2023 DRAWN YEUNG POST PAINT SCALE 1:5 PART SUB ASSEM. TRACK TYPE S.....	Standard X X . = ±1 Tolerances X X . X = ±05 Angle Squareness ±1° DATE 4/14/2023 DRAWING NO. T1-MS01-07-18 SHIF. -/- REV. -	DRAWING TITLE <b>鐵料加工圖 40x40x5mm 鐵通</b>	熱浸 PRE PAINT SCALE 1:5 PART SUB ASSEM. TRACK TYPE S.....
------	------	-----------	------------	--	---	-----------------	---	---	--	---

86

REV.	CHECKED DATE BY	PART NUMBER	Dim. A	Dim. B	Dim. C	Dim. D	Dim. E	Dim. F	Dim. G	QTY	Inv. Code	ASSEMBLE ON PARTS	EXTR. DRAWING PART DRAWING
-		T1-MS01-07-19	3827.5							1			

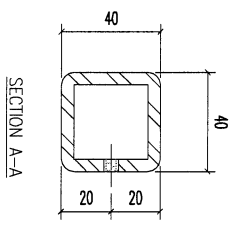
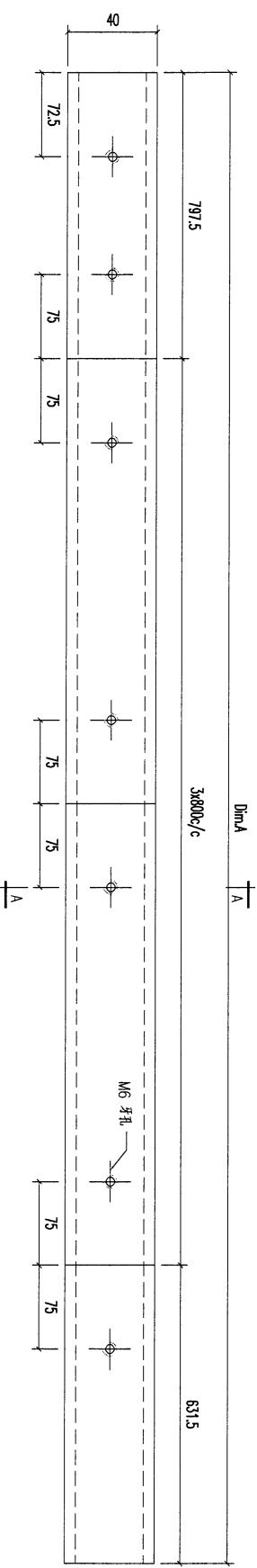

REV.	DATE	AMENDMENT	REVISED BY	<b>美特鋁質有限公司</b> MIDI ALUMINIUM FABRICATOR LTD. Units 6-8, Sunray Industrial Centre, 1/F 610 Cho Kwo Ling Road, Kowloon Tel: 23489211-4 Fax: (852) 2727666				PROJECT	JOB NO.	鐵料加工圖 40x40x5mm 鐵通				DRAWING NO.	SHT.	REV.
				FACTORY	W/CENTRE	CUT ENDS	FINISH	熱浸	POST PAINT	PART						
				01	MAXH/SDBA/FAB				PRE PAINT	SUB ASSEM.						
				Standard	X X . = ±1	Angle	±1'	DATE	SCALE	TRACK TYPE						
				Tolerances	X X . X = ±0.5	Squareness	±1'	4/14/2023	1:5	S...						
				DRAWING TITLE				DRAWN	YEUNG							
				40x40x5mm 鐵通				T1-MS01-07-19								

81

REV.	CHECKED DATE	PART NUMBER	Dim. A	Dim. B	Dim. C	Dim. D	Dim. E	Dim. F	Dim. G	QTY	Inv. Code	ASSEMBLE ON PARTS	EXTR. DRAWING PART DRAWING
-		T1-MS01-07-20	476.5	2090	329.5	2*800c/c	160.5	26.5	113.4'	1			
											13.7KG		

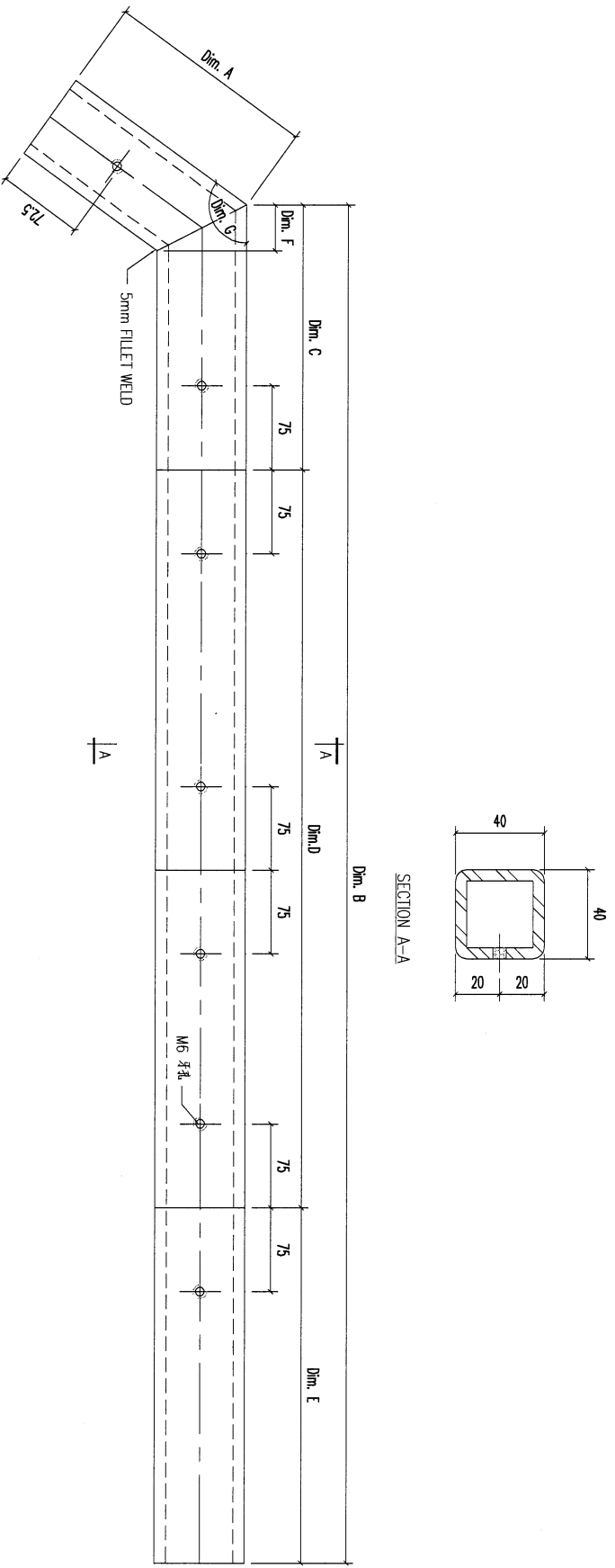

REV.	DATE	AMENDMENT	REVISED BY	<b>美特鋁質有限公司</b> MIDI ALUMINIUM FABRICATOR LTD. Units 6-8, Sunray Industrial Centre, 1/F 610 Cho Kwo Ling Road, Kowloon Tel: 23489211-4 Fax: (852) 27727666				PROJECT	JOB NO.	鐵料加工圖 40x40x5mm 鐵通				DRAWING NO.	SHT.	REV.
				FACTORY	W/CENTRE	CUT ENDS	FINISH	DRAWN	熱浸	POST PAINT	PART					
				01	MANCH/SQBA/FAB			YEUNG	PRE PAINT	SCALE	TRACK TYPE					
				Standard	X X . = ±1	Angle	±1'	DATE		1:5	S.....					
				Tolerances	X X . X = ±05	Squareness	±1'	4/14/2023								
				DRAWING TITLE				DRAWING NO.								
				40x40x5mm 鐵通				T1-MS01-07-20								



83

REV.	CHECKED CHK BY	PART NUMBER	Dim. A	Dim. B	Dim. C	Dim. D	Dim. E	Dim. F	Dim. G	QTY	Inv. Code	ASSEMBLE ON PARTS	EXTR. DRAWING PART DRAWING
1		T1-MS01-08-05								1			

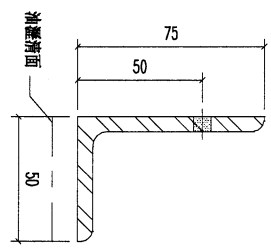
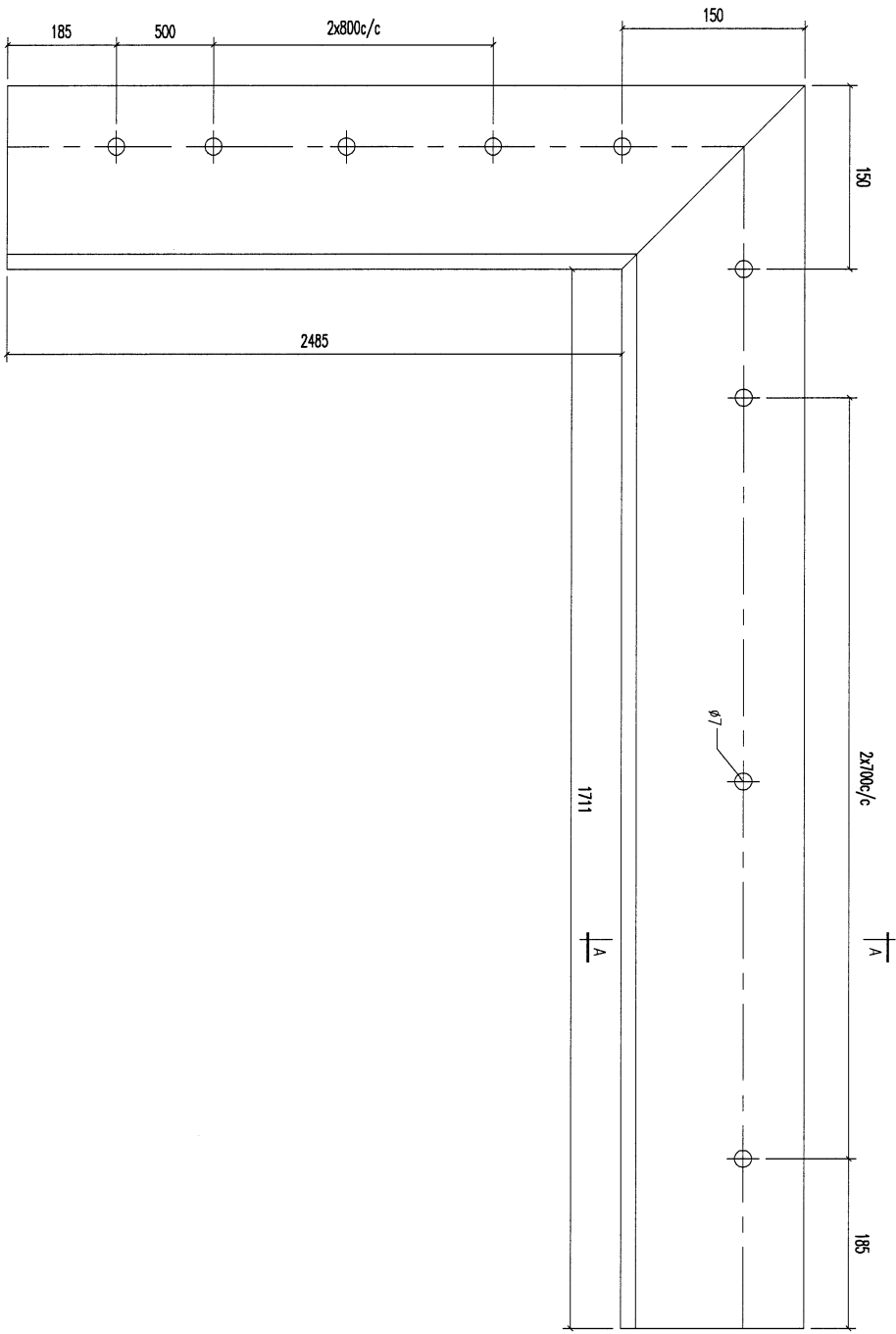

SECTION A-A

REV.	DATE	AMENDMENT	REVISED BY
02	75x50x6mm 角铁	1786	开料
01	75x50x6mm 角铁	2560	开料
	材料规格	长度	附件描述
			数量
			备注

24.3KG

**美特铝业有限公司**  
MIDI ALUMINIUM FABRICATOR LTD.  
Units 6-8, Sunray Industrial Centre, 1/F/  
610 Chai Kwo Ling Road, Kowloon  
Tel:23489211-4 Fax:(852)2727666

PROJECT	J853-PODIUM ALUM CEILING & FEATURE CLADDING T1 P/F	JOB NO.	J853
FACTORY	01	W/CENTRE	MAXH/SDBA/FAB
Standard	X X . = ±1	CUT ENDS	Angle ±1°
Tolerances	X X . X = ±05	FINISH	Squareness ±1°
DRAWING TITLE	75x50x6mm 角铁	DATE	4/14/2023
DRAWING NO.	T1-MS01-08-05	DRAWN	YEUNG
		POST PAINT	SCALE 1:5
		PRE PAINT	TRACK TYPE S....
		PART	SHT. -/
		REV.	-

874

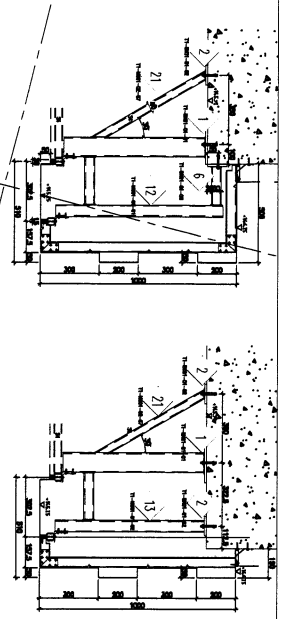

ITEM	PART NO.	QTY
1	T1-8001-01-01	15
2	T1-8001-01-02	24
3	T1-8001-01-03	1
4	T1-8001-01-04	1
5	T1-8001-01-05	8
6	T1-8001-01-06	158
7	T1-8001-01-07	21
8	T1-8001-01-08	21
9	T1-8001-01-09	21
10	T1-8001-01-10	6
11	T1-8001-01-11	8
12	T1-8001-01-12	7
13	T1-8001-01-13	1
14	T1-8001-01-14	1
15	T1-8001-01-15	1
16	T1-8001-01-16	1
17	T1-8001-01-17	44
18	T1-8001-01-18	44
19	T1-8001-01-19	2
20	T1-8001-01-20	2
21	T1-8001-01-21	2
22	T1-8001-01-22	2
TOTAL		444

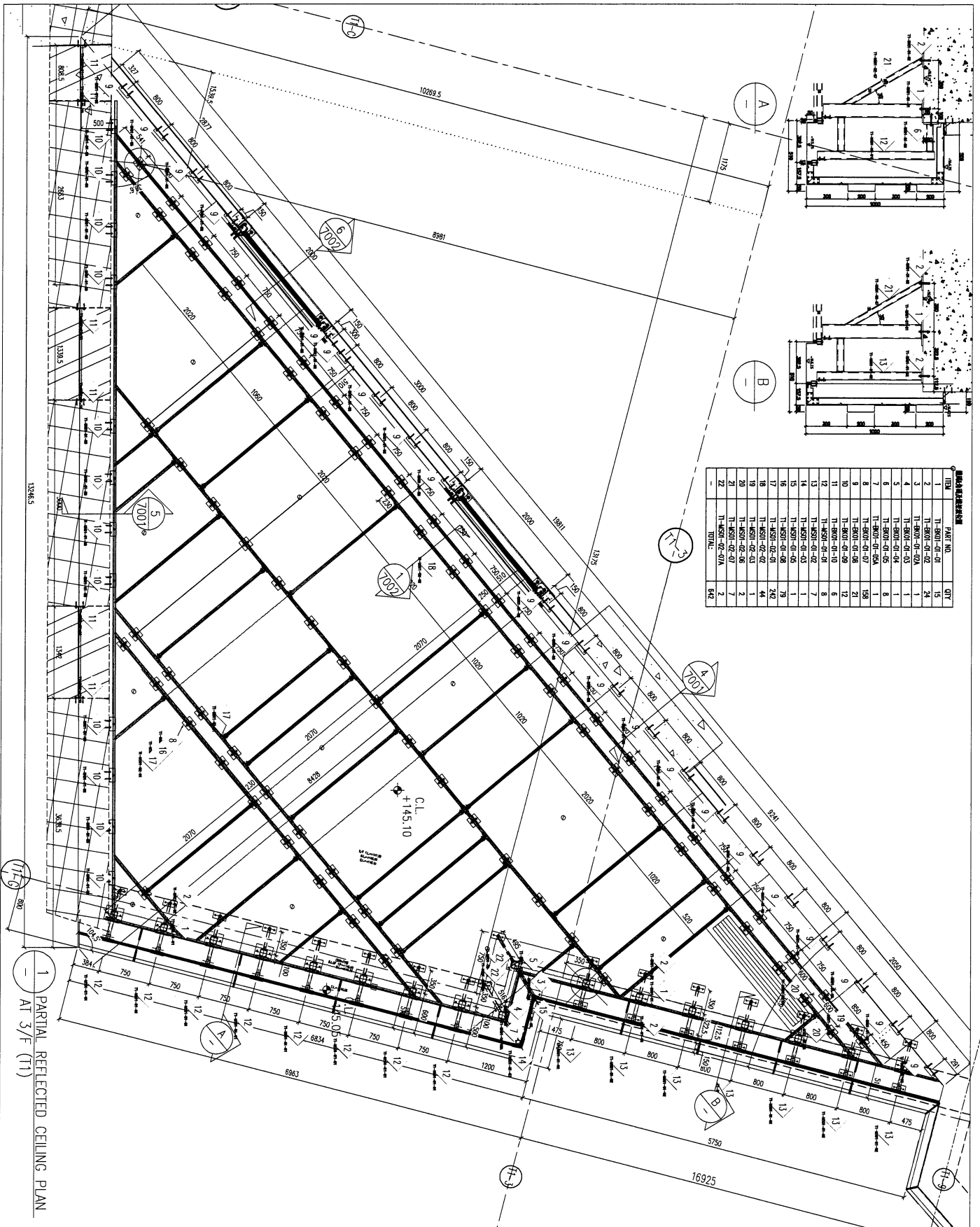

1 PARTIAL REFLECTED CEILING PLAN  
AT 3/F (11)

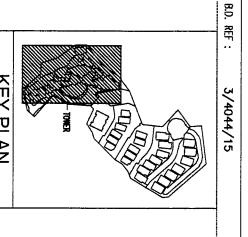

CLIENT : SHIMAO GROUP HOLDINGS LIMITED

ARCHITECT : HOKUENGE & PARTNERS LIMITED

MAIN CONTRACTOR : 協興建築有限公司 HHP HING CONSTRUCTION CO LTD

STRUCTURAL ENGINEER : CMA C M WONG & ASSOCIATES LTD 黃志輝建築工程師有限公司

FAÇADE CONSULTANT : MENHARDT

NOTE:  
1. ALL DIMENSIONS ARE IN mm.  
2. ALL ELEVATIONS ARE VIEWED FROM OUTSIDE.  
3. ALL DIMENSIONS TO BE VIEWED ON SITE BEFORE FABRICATION.

LEGEND:  
①1 - METAL MARK NO.  
①2 - REFER SHEET NO.  
1. F.F.L. - FINISHED FLOOR LEVEL  
2. S.F.L. - STRUCTURAL FLOOR LEVEL  
3. Ⓜ - REVERSED METAL

NO.	DATE	REVISION	BY
J-653			
JOB NO. : J-653			
PROJECT : PROPOSED RESIDENTIAL DEVELOPMENT AT N.K.L.L. 6542 YIN PING ROAD KOMLOON			
TITLE : PARTIAL REFLECTED CEILING PLAN AT P/L (11)			
DATE : 29-MAY-21	SCALE : 1:200	DRAWN BY : C.M.	
CHECKED BY :			
美特堅有限公司 Mei Tin Engineering Co., Ltd. 501-503 Sunny Industrial Centre, 1/F 1623498211-4 Fax: (852) 27777865 DMC NO. : 053-052114			
REV. : -			





