

美特鋁質有限公司

MIDI ALUMINIUM FABRICATOR LTD.



工程指示 / 要求簡箋 ENGINEER INSTRUCTIONS(E.I.)

工程指示編號:	EI- 5954	修改版本:	-
	HK-0655		
工程編號:	J 853	工程名稱:	延坪道
收件人:	生統	發件人:	Joe Chan
工程項目:	Podium Ceiling Feature TT 天花地盤用鋁板.	日期:	03/04/2023

<input checked="" type="checkbox"/> 原合約工程包	<input type="checkbox"/> 原合約工程加 / 減賬 QT-	<input type="checkbox"/> 新工程報價 QT-
--	--	------------------------------------

信件批核號碼/圖紙參考編號:	批核模具圖紙編號:
客戶指示附件:	管理內部批簽署:

<input type="checkbox"/> 初步鋁料 B.M.	<input type="checkbox"/> 加工拆圖, 然後生產	<input type="checkbox"/> 尺寸表
<input type="checkbox"/> 正式鋁料 B.M.	<input type="checkbox"/> 技術上資料 / 指示	<input type="checkbox"/> 報價
<input type="checkbox"/> 配件 B.M.	<input type="checkbox"/> 樣辦或貨品說明書	<input type="checkbox"/> 分判合約
<input type="checkbox"/> 其他:		

內容:	請依附件資料, 生產鋁板, 送地盤. (第一批鋁板).
完成上列要求日期:	30/04/2023 ASAP

國內

<input type="checkbox"/> 生產技術總監	<input type="checkbox"/> 連附件	<input type="checkbox"/> 技術部	<input type="checkbox"/> 連附件	<input type="checkbox"/> 生產部	<input type="checkbox"/> 連附件
<input type="checkbox"/> 採購部	<input type="checkbox"/> 連附件	<input checked="" type="checkbox"/> 生產統籌部	<input checked="" type="checkbox"/> 連附件	<input type="checkbox"/> 報關組	<input type="checkbox"/> 連附件
<input type="checkbox"/> 質檢部	<input type="checkbox"/> 連附件	<input type="checkbox"/> 會計部	<input type="checkbox"/> 連附件	<input type="checkbox"/> 機械設計部	<input type="checkbox"/> 連附件
<input type="checkbox"/> 香港辦	<input type="checkbox"/> 連附件	<input type="checkbox"/> 其他:			

香港

<input type="checkbox"/> 行政部	<input type="checkbox"/> 連附件	<input type="checkbox"/> 會計部	<input type="checkbox"/> 連附件	<input type="checkbox"/> 統籌部	<input type="checkbox"/> 連附件	<input type="checkbox"/> 工程部	<input type="checkbox"/> 連附件
<input type="checkbox"/> 採購部	<input type="checkbox"/> 連附件	<input type="checkbox"/> QS部	<input type="checkbox"/> 連附件	<input checked="" type="checkbox"/> 地盤管理	<input checked="" type="checkbox"/> 連附件	<input type="checkbox"/> 維修部	<input type="checkbox"/> 連附件

炳哥

*發件人簽署:		*組別成員批核簽署:	
傳遞編號:	HK0655 / 23	項目經理簽署:	

①

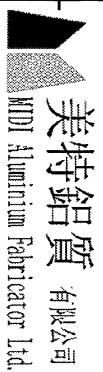

美特鋁質 有限公司

MTD Aluminium Fabricator Ltd.

地盘鐵件BM表

工程號: J853 T7 6/F

計算:

李傳鵬

日期: 20/3/2023

送呈:

地盘名稱: 香港延坪道

核對:

練松文

日期: 20/3/2023

副本:

項目類別: 天花

批准:

陳梓豪

日期: 20/3/2023

BM編號:

修改版次:

A/C Code : 2023/03/20

鋁件總重量KG:

0.00

序號	修改內容	鋁摺件圖號	名稱	顏色	實用	後備	總數	單位	單件 (kg)	總重量 (kg)	備注
1		T7-AP01-01-01	3mm THK.ALUM.PLATE	EC-DG-D334232-ZD1 (AL1)	1	0	1	件			
2		T7-AP01-01-02	3mm THK.ALUM.PLATE	EC-DG-D334232-ZD1 (AL1)	16	0	16	件			
3		T7-AP01-01-03	3mm THK.ALUM.PLATE	EC-DG-D334232-ZD1 (AL1)	1	0	1	件			
4		T7-AP01-01-04	3mm THK.ALUM.PLATE	EC-DG-D334232-ZD1 (AL1)	1	0	1	件			
5		T7-AP01-01-05	3mm THK.ALUM.PLATE	EC-DG-D334232-ZD1 (AL1)	1	0	1	件			
6		T7-AP01-01-06	3mm THK.ALUM.PLATE	EC-DG-D334232-ZD1 (AL1)	1	0	1	件			
7		T7-AP01-01-07	3mm THK.ALUM.PLATE	EC-DG-D334232-ZD1 (AL1)	1	0	1	件			
8		T7-AP01-01-08	3mm THK.ALUM.PLATE	EC-DG-D334232-ZD1 (AL1)	1	0	1	件			
9		T7-AP01-01-09	3mm THK.ALUM.PLATE	EC-DG-D334232-ZD1 (AL1)	1	0	1	件			
10		T7-AP01-01-10	3mm THK.ALUM.PLATE	EC-DG-D334232-ZD1 (AL1)	1	0	1	件			
11		T7-AP01-01-11	3mm THK.ALUM.PLATE	EC-DG-D334232-ZD1 (AL1)	1	0	1	件			
12		T7-AP01-02-01	3mm THK.ALUM.PLATE	EC-DG-D334232-ZD1 (AL1)	1	0	1	件			
13		T7-AP01-02-02	3mm THK.ALUM.PLATE	EC-DG-D334232-ZD1 (AL1)	1	0	1	件			
14		T7-AP01-02-03	3mm THK.ALUM.PLATE	EC-DG-D334232-ZD1 (AL1)	1	0	1	件			
15		T7-AP01-02-04	3mm THK.ALUM.PLATE	EC-DG-D334232-ZD1 (AL1)	3	0	3	件			
16		T7-AP01-02-05	3mm THK.ALUM.PLATE	EC-DG-D334232-ZD1 (AL1)	4	0	4	件			
17		T7-AP01-02-06	3mm THK.ALUM.PLATE	EC-DG-D334232-ZD1 (AL1)	1	0	1	件			
18		T7-AP01-02-07	3mm THK.ALUM.PLATE	EC-DG-D334232-ZD1 (AL1)	1	0	1	件			
19		T7-AP01-02-08	3mm THK.ALUM.PLATE	EC-DG-D334232-ZD1 (AL1)	1	0	1	件			

②

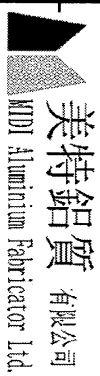

美特鋁質有限公司
MTD Aluminium Fabricator Ltd.

地盘鐵件BM表

工程號: J853 T7 6/F
地盘名稱: 香港延坪道
項目類別: 天花

計算: _____
核對: _____
批准: _____

李傳鵬
練松文
陳梓豪

日期: 20/3/2023
日期: 20/3/2023
日期: 20/3/2023

送呈: _____
副本: _____

BM編號:

修改版次:

A/C Code : 2023/03/20

鋁件總重量KG: 0.00

序號	修改內容	鋁摺件圖號	名稱	顏色	實用	後備	總數	單位	單件 (kg)	總重量 (kg)	備註
20		T7-AP01-03-01	3mm THK.ALUM.PLATE	EC-DG-D334232-ZD1 (AL1)	1	0	1	件			
21		T7-AP01-03-02	3mm THK.ALUM.PLATE	EC-DG-D334232-ZD1 (AL1)	1	0	1	件			
22		T7-AP01-03-03	3mm THK.ALUM.PLATE	EC-DG-D334232-ZD1 (AL1)	1	0	1	件			
23		T7-AP01-03-04	3mm THK.ALUM.PLATE	EC-DG-D334232-ZD1 (AL1)	1	0	1	件			
24		T7-AP01-03-05	3mm THK.ALUM.PLATE	EC-DG-D334232-ZD1 (AL1)	1	0	1	件			
25		T7-AP01-03-06	3mm THK.ALUM.PLATE	EC-DG-D334232-ZD1 (AL1)	2	0	2	件			
26		T7-AP01-03-07	3mm THK.ALUM.PLATE	EC-DG-D334232-ZD1 (AL1)	1	0	1	件			
27		T7-AP01-03-08	3mm THK.ALUM.PLATE	EC-DG-D334232-ZD1 (AL1)	1	0	1	件			
28		T7-AP01-03-09	3mm THK.ALUM.PLATE	EC-DG-D334232-ZD1 (AL1)	1	0	1	件			
29		T7-AP01-03-10	3mm THK.ALUM.PLATE	EC-DG-D334232-ZD1 (AL1)	1	0	1	件			
30		T7-AP01-04A-01	3mm THK.ALUM.PLATE	EC-DG-D334232-ZD1 (AL1)	1	0	1	件			
31		T7-AP01-04A-02	3mm THK.ALUM.PLATE	EC-DG-D334232-ZD1 (AL1)	1	0	1	件			
32		T7-AP01-04A-03	3mm THK.ALUM.PLATE	EC-DG-D334232-ZD1 (AL1)	2	0	2	件			
33		T7-AP01-04A-04	3mm THK.ALUM.PLATE	EC-DG-D334232-ZD1 (AL1)	1	0	1	件			
34		T7-AP01-04A-05	3mm THK.ALUM.PLATE	EC-DG-D334232-ZD1 (AL1)	1	0	1	件			
35		T7-AP01-04A-06	3mm THK.ALUM.PLATE	EC-DG-D334232-ZD1 (AL1)	1	0	1	件			
36		T7-AP01-04B-02	3mm THK.ALUM.PLATE	EC-DG-D334232-ZD1 (AL1)	1	0	1	件			
37		T7-AP01-04B-03	3mm THK.ALUM.PLATE	EC-DG-D334232-ZD1 (AL1)	2	0	2	件			
38		T7-AP01-04B-04	3mm THK.ALUM.PLATE	EC-DG-D334232-ZD1 (AL1)	1	0	1	件			

(3)

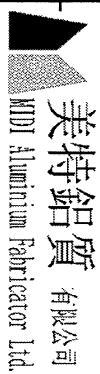

美特鋁質 有限公司
MTD Aluminium Fabricator Ltd.

工程號: J853 T7 6/F
地盘名稱: 香港延坪道

計算: _____
核對: _____

李傳鵬
練松文

日期: 20/3/2023
日期: 20/3/2023

送呈: _____
副本: _____

地盘鐵件BM表

項目類別: 天花

批准: _____

陳梓豪

日期: 20/3/2023

BM編號:

修改版次:

A/C Code : 2023/03/20

鋁件總重量KG: 0.00

序號	修改內容	鋁摺件圖號	名稱	顏色	實用	後備	總數	單位	單件 (kg)	總重量 (kg)	備注
39		T7-AP01-04B-05	3mm THK.ALUM.PLATE	EC-DG-D334232-ZD1 (AL1)	1	0	1	件			
40		T7-AP01-04B-06	3mm THK.ALUM.PLATE	EC-DG-D334232-ZD1 (AL1)	1	0	1	件			
41		T7-AP01-04C-01	3mm THK.ALUM.PLATE	EC-DG-D334232-ZD1 (AL1)	1	0	1	件			
42		T7-AP01-04C-02	3mm THK.ALUM.PLATE	EC-DG-D334232-ZD1 (AL1)	1	0	1	件			
43		T7-AP01-04C-03	3mm THK.ALUM.PLATE	EC-DG-D334232-ZD1 (AL1)	2	0	2	件			
44		T7-AP01-04C-04	3mm THK.ALUM.PLATE	EC-DG-D334232-ZD1 (AL1)	1	0	1	件			
45		T7-AP01-04C-05	3mm THK.ALUM.PLATE	EC-DG-D334232-ZD1 (AL1)	1	0	1	件			
46		T7-AP01-04C-06	3mm THK.ALUM.PLATE	EC-DG-D334232-ZD1 (AL1)	1	0	1	件			
47		T7-AP01-0B-01	3mm THK.ALUM.PLATE	EC-DG-D334232-ZD1 (AL1)	1	0	1	件			
48		T7-AP02-01-01	3mm THK.ALUM.PLATE	EC-DG-D334232-ZD1 (AL1)	1	0	1	件			
49		T7-AP02-01-02	3mm THK.ALUM.PLATE	EC-DG-D334232-ZD1 (AL1)	12	0	12	件			
50		T7-AP02-01-03	3mm THK.ALUM.PLATE	EC-DG-D334232-ZD1 (AL1)	1	0	1	件			
51		T7-AP02-01-04	3mm THK.ALUM.PLATE	EC-DG-D334232-ZD1 (AL1)	7	0	7	件			
52		T7-AP02-01-05	3mm THK.ALUM.PLATE	EC-DG-D334232-ZD1 (AL1)	1	0	1	件			
53		T7-AP02-01-06	3mm THK.ALUM.PLATE	EC-DG-D334232-ZD1 (AL1)	1	0	1	件			
54		T7-AP02-01-07	3mm THK.ALUM.PLATE	EC-DG-D334232-ZD1 (AL1)	1	0	1	件			
55		T7-AP02-01-08	3mm THK.ALUM.PLATE	EC-DG-D334232-ZD1 (AL1)	1	0	1	件			
56		T7-AP02-01-09	3mm THK.ALUM.PLATE	EC-DG-D334232-ZD1 (AL1)	1	0	1	件			
57		T7-AP02-02-01	3mm THK.ALUM.PLATE	EC-DG-D334232-ZD1 (AL1)	1	0	1	件			

(4)

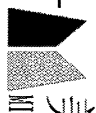
 美特鋁質 有限公司 MID Aluminium Fabricator Ltd.		工程號:	J853 T7 6/F	計算:	李傳鵬	日期:	20/3/2023	送呈:			
地盘鐵件BM表		地盘名稱:	香港延坪道	核對:	練松文	日期:	20/3/2023	副本:			
BM編號:		項目類別:	天花	批准:	陳梓豪	日期:	20/3/2023				
修改版次:		A/C Code : 2023/03/20		鋁件總重量KG:		0.00					
序號	修改內容	鋁摺件圖號	名稱	顏色	實用	後備	總數	單位	單件 (kg)	總重量 (kg)	備注
58		T7-AP02-02-02	3mm THK.ALUM.PLATE	EC-DG-D334232-ZD1 (AL1)	4	0	4	件			
59		T7-AP02-02-03	3mm THK.ALUM.PLATE	EC-DG-D334232-ZD1 (AL1)	1	0	1	件			
60		T7-AP02-02-04	3mm THK.ALUM.PLATE	EC-DG-D334232-ZD1 (AL1)	1	0	1	件			
61		T7-AP02-02-05	3mm THK.ALUM.PLATE	EC-DG-D334232-ZD1 (AL1)	1	0	1	件			
62		T7-AP02-02-06	3mm THK.ALUM.PLATE	EC-DG-D334232-ZD1 (AL1)	1	0	1	件			
63		T7-AP02-02-07	3mm THK.ALUM.PLATE	EC-DG-D334232-ZD1 (AL1)	1	0	1	件			
64		T7-AP02-02-08	3mm THK.ALUM.PLATE	EC-DG-D334232-ZD1 (AL1)	1	0	1	件			
65		T7-AP02-02-09	3mm THK.ALUM.PLATE	EC-DG-D334232-ZD1 (AL1)	1	0	1	件			
66		T7-AP02-02-10	3mm THK.ALUM.PLATE	EC-DG-D334232-ZD1 (AL1)	1	0	1	件			
67		T7-AP02-03-01	3mm THK.ALUM.PLATE	EC-DG-D334232-ZD1 (AL1)	1	0	1	件			
68		T7-AP02-03-02	3mm THK.ALUM.PLATE	EC-DG-D334232-ZD1 (AL1)	1	0	1	件			
69		T7-AP02-03-03	3mm THK.ALUM.PLATE	EC-DG-D334232-ZD1 (AL1)	1	0	1	件			
70		T7-AP02-03-04	3mm THK.ALUM.PLATE	EC-DG-D334232-ZD1 (AL1)	1	0	1	件			
71		T7-AP02-03-05	3mm THK.ALUM.PLATE	EC-DG-D334232-ZD1 (AL1)	1	0	1	件			
72		T7-AP02-03-06	3mm THK.ALUM.PLATE	EC-DG-D334232-ZD1 (AL1)	1	0	1	件			
73		T7-AP02-03-07	3mm THK.ALUM.PLATE	EC-DG-D334232-ZD1 (AL1)	1	0	1	件			
74		T7-AP02-03-08	3mm THK.ALUM.PLATE	EC-DG-D334232-ZD1 (AL1)	1	0	1	件			
75		T7-AP02-03-09	3mm THK.ALUM.PLATE	EC-DG-D334232-ZD1 (AL1)	1	0	1	件			
76		T7-AP02-03-10	3mm THK.ALUM.PLATE	EC-DG-D334232-ZD1 (AL1)	1	0	1	件			

(5)

 美特鋁質 有限公司 MIDI Aluminium Fabricator Ltd.		工程號:	J853 T7 6/F	計算:		李傳鵬	日期:	20/3/2023	送呈:		
		地盘名稱:	香港延坪道	核對:		練松文	日期:	20/3/2023	副本:		
地盘鐵件BM表		項目類別:	天花	批准:		陳梓豪	日期:	20/3/2023			
		修改版次:		A/C Code :	2023/03/20			鋁件總重量KG:	0.00		
BM編號:											
序號	修改內容	鋁摺件圖號	名稱	顏色	實用	後備	總數	單位	單件 (kg)	總重量 (kg)	備注
77		T7-CE01-01	3mm THK.ALUM.PLATE	ECW3D975285-ZD1 (AL2)	1	0	1	件			
78		T7-CE01-02	3mm THK.ALUM.PLATE	ECW3D975285-ZD1 (AL2)	1	0	1	件			
79		T7-CE01-03	3mm THK.ALUM.PLATE	ECW3D975285-ZD1 (AL2)	1	0	1	件			
80		T7-CE02-01	3mm THK.ALUM.PLATE	ECW3D975285-ZD1 (AL2)	1	0	1	件			
81		T7-CE02-02	3mm THK.ALUM.PLATE	ECW3D975285-ZD1 (AL2)	1	0	1	件			
82		T7-CE02-03	3mm THK.ALUM.PLATE	ECW3D975285-ZD1 (AL2)	1	0	1	件			
83		T7-CE02-04	3mm THK.ALUM.PLATE	ECW3D975285-ZD1 (AL2)	1	0	1	件			
84		T7-CE02-05	3mm THK.ALUM.PLATE	ECW3D975285-ZD1 (AL2)	1	0	1	件			
85		T7-CE02-06	3mm THK.ALUM.PLATE	ECW3D975285-ZD1 (AL2)	1	0	1	件			
86		T7-CE02-07	3mm THK.ALUM.PLATE	ECW3D975285-ZD1 (AL2)	1	0	1	件			
87		T7-CE02-08	3mm THK.ALUM.PLATE	ECW3D975285-ZD1 (AL2)	1	0	1	件			
88		T7-CE02-09	3mm THK.ALUM.PLATE	ECW3D975285-ZD1 (AL2)	1	0	1	件			
89		T7-CE03-01	3mm THK.ALUM.PLATE	ECW3D975285-ZD1 (AL2)	1	0	1	件			
90		T7-CE03-02	3mm THK.ALUM.PLATE	ECW3D975285-ZD1 (AL2)	1	0	1	件			
91		T7-CE03-03	3mm THK.ALUM.PLATE	ECW3D975285-ZD1 (AL2)	1	0	1	件			
92		T7-CE03-04	3mm THK.ALUM.PLATE	ECW3D975285-ZD1 (AL2)	1	0	1	件			
93		T7-CE03-05	3mm THK.ALUM.PLATE	ECW3D975285-ZD1 (AL2)	1	0	1	件			
94		T7-CE03-06	3mm THK.ALUM.PLATE	ECW3D975285-ZD1 (AL2)	1	0	1	件			
95		T7-CE03-07	3mm THK.ALUM.PLATE	ECW3D975285-ZD1 (AL2)	1	0	1	件			

6

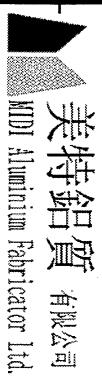

美特鋁質 有限公司
MTD Aluminium Fabricator Ltd.

工程號: J853 T7 6/F
地盤名稱: 香港延坪道

計算: _____
核對: _____

日期: 20/3/2023
日期: 20/3/2023

日期: 20/3/2023
日期: 20/3/2023

送呈: _____
副本: _____

地盤鐵件BM表

項目類別: 天花

批准: _____

陳梓豪

日期: _____

日期: _____

BM編號: _____

修改版次: _____

A/C Code : 2023/03/20

鋁件總重量KG: _____

0.00

序號	修改內容	鋁摺件圖號	名稱	顏色	實用	後備	總數	單位	單件 (kg)	總重量 (kg)	備注
96		T7-CE03-08	3mm THK.ALUM.PLATE	ECW3D97528S-ZD1 (AL2)	1	0	1	件			
97		T7-CE03-09	3mm THK.ALUM.PLATE	ECW3D97528S-ZD1 (AL2)	1	0	1	件			
98		T7-CE03-10	3mm THK.ALUM.PLATE	ECW3D97528S-ZD1 (AL2)	1	0	1	件			
99		T7-CE03-11	3mm THK.ALUM.PLATE	ECW3D97528S-ZD1 (AL2)	1	0	1	件			
100		T7-CE03-12	3mm THK.ALUM.PLATE	ECW3D97528S-ZD1 (AL2)	1	0	1	件			
101		T7-CE04-01	3mm THK.ALUM.PLATE	ECW3D97528S-ZD1 (AL2)	1	0	1	件			
102		T7-CE04-02	3mm THK.ALUM.PLATE	ECW3D97528S-ZD1 (AL2)	1	0	1	件			
103		T7-CE04-03	3mm THK.ALUM.PLATE	ECW3D97528S-ZD1 (AL2)	1	0	1	件			
104		T7-CE04-04	3mm THK.ALUM.PLATE	ECW3D97528S-ZD1 (AL2)	1	0	1	件			
105		T7-CE04-05	3mm THK.ALUM.PLATE	ECW3D97528S-ZD1 (AL2)	1	0	1	件			
106		T7-CE04-06	3mm THK.ALUM.PLATE	ECW3D97528S-ZD1 (AL2)	1	0	1	件			
107		T7-CE04-07	3mm THK.ALUM.PLATE	ECW3D97528S-ZD1 (AL2)	1	0	1	件			
108		T7-CE04-08	3mm THK.ALUM.PLATE	ECW3D97528S-ZD1 (AL2)	1	0	1	件			
109		T7-CE04-09	3mm THK.ALUM.PLATE	ECW3D97528S-ZD1 (AL2)	1	0	1	件			
110		T7-CE04-10	3mm THK.ALUM.PLATE	ECW3D97528S-ZD1 (AL2)	1	0	1	件			
111		T7-CE04-11	3mm THK.ALUM.PLATE	ECW3D97528S-ZD1 (AL2)	1	0	1	件			
112		T7-CE04-12	3mm THK.ALUM.PLATE	ECW3D97528S-ZD1 (AL2)	1	0	1	件			
113		T7-CE04-13	3mm THK.ALUM.PLATE	ECW3D97528S-ZD1 (AL2)	1	0	1	件			
114		T7-CE05-01	3mm THK.ALUM.PLATE	ECW3D97528S-ZD1 (AL2)	1	0	1	件			

7

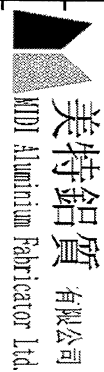

美特鋁質 有限公司
MTD Aluminium Fabricator Ltd.

工程號: J853 T7 6/F

計算:

李傳鵬

日期: 20/3/2023

送呈:

地盘名稱: 香港延坪道

核對:

練松文

日期: 20/3/2023

副本:

地盘鐵件BM表

項目類別: 天花

批准:

陳梓豪

日期: 20/3/2023

BM編號:

修改版次:

A/C Code : 2023/03/20

鋁件總重量KG: 0.00

序號	修改內容	鋁摺件圖號	名稱	顏色	實用	後備	總數	單位	單件 (kg)	總重量 (kg)	備注
115		T7-CE05-02	3mm THK.ALUM.PLATE	ECW3D975285-ZD1 (AL2)	1	0	1	件			
116		T7-CE05-03	3mm THK.ALUM.PLATE	ECW3D975285-ZD1 (AL2)	1	0	1	件			
117		T7-CE05-04	3mm THK.ALUM.PLATE	ECW3D975285-ZD1 (AL2)	1	0	1	件			
118		T7-CE05-05	3mm THK.ALUM.PLATE	ECW3D975285-ZD1 (AL2)	1	0	1	件			
119		T7-CE05-06	3mm THK.ALUM.PLATE	ECW3D975285-ZD1 (AL2)	1	0	1	件			
120		T7-CE06-01	3mm THK.ALUM.PLATE	ECW3D975285-ZD1 (AL2)	1	0	1	件			
121		T7-CE06-02	3mm THK.ALUM.PLATE	ECW3D975285-ZD1 (AL2)	1	0	1	件			
122		T7-CE06-03	3mm THK.ALUM.PLATE	ECW3D975285-ZD1 (AL2)	1	0	1	件			
123		T7-CE06-04	3mm THK.ALUM.PLATE	ECW3D975285-ZD1 (AL2)	1	0	1	件			
124		T7-CE06-05	3mm THK.ALUM.PLATE	ECW3D975285-ZD1 (AL2)	1	0	1	件			
125		T7-CE06-06	3mm THK.ALUM.PLATE	ECW3D975285-ZD1 (AL2)	1	0	1	件			
126		T7-CE06-07	3mm THK.ALUM.PLATE	ECW3D975285-ZD1 (AL2)	1	0	1	件			
127		T7-CE07-01	3mm THK.ALUM.PLATE	ECW3D975285-ZD1 (AL2)	1	0	1	件			
128		T7-CE07-02	3mm THK.ALUM.PLATE	ECW3D975285-ZD1 (AL2)	1	0	1	件			
129		T7-CE07-03	3mm THK.ALUM.PLATE	ECW3D975285-ZD1 (AL2)	1	0	1	件			
130		T7-CE07-04	3mm THK.ALUM.PLATE	ECW3D975285-ZD1 (AL2)	1	0	1	件			
131		T7-CE07-05	3mm THK.ALUM.PLATE	ECW3D975285-ZD1 (AL2)	1	0	1	件			
132		T7-CE07-06	3mm THK.ALUM.PLATE	ECW3D975285-ZD1 (AL2)	1	0	1	件			
133		T7-CE08-01	3mm THK.ALUM.PLATE	ECW3D975285-ZD1 (AL2)	1	0	1	件			

(8)

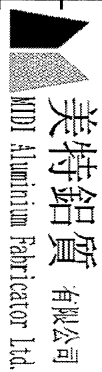

美特鋁質 有限公司
MDT Aluminium Fabricator Ltd.

工程號: J853 T7 6/F

計算:

李傳鵬

日期: 20/3/2023

送呈:

地盘名稱: 香港延坪道

核對:

練松文

日期: 20/3/2023

副本:

地盘鐵件BM表

項目類別: 天花

批准:

陳梓豪

日期: 20/3/2023

BM編號:

修改版次:

A/C Code : 2023/03/20

鋁件總重量KG:

0.00

序號	修改內容	鋁摺件圖號	名稱	顏色	實用	後備	總數	單位	單位 (kg)	總重量 (kg)	備注
134		T7-CE08-02	3mm THK.ALUM.PLATE	ECW3D975285-ZD1 (AL2)	1	0	1	件			
135		T7-CE08-03	3mm THK.ALUM.PLATE	ECW3D975285-ZD1 (AL2)	1	0	1	件			
136		T7-CE08-04	3mm THK.ALUM.PLATE	ECW3D975285-ZD1 (AL2)	1	0	1	件			
137		T7-CE08-05	3mm THK.ALUM.PLATE	ECW3D975285-ZD1 (AL2)	1	0	1	件			
138		T7-CE08-06	3mm THK.ALUM.PLATE	ECW3D975285-ZD1 (AL2)	1	0	1	件			
139		T7-CE08-07	3mm THK.ALUM.PLATE	ECW3D975285-ZD1 (AL2)	1	0	1	件			
140		T7-CE09-01	3mm THK.ALUM.PLATE	ECW3D975285-ZD1 (AL2)	1	0	1	件			
141		T7-CE09-02	3mm THK.ALUM.PLATE	ECW3D975285-ZD1 (AL2)	1	0	1	件			
142		T7-CE09-03	3mm THK.ALUM.PLATE	ECW3D975285-ZD1 (AL2)	1	0	1	件			
143		T7-CE09-04	3mm THK.ALUM.PLATE	ECW3D975285-ZD1 (AL2)	1	0	1	件			
144		T7-CE09-05	3mm THK.ALUM.PLATE	ECW3D975285-ZD1 (AL2)	1	0	1	件			
145		T7-CE09-06	3mm THK.ALUM.PLATE	ECW3D975285-ZD1 (AL2)	1	0	1	件			
146		T7-CE10-01	3mm THK.ALUM.PLATE	ECW3D975285-ZD1 (AL2)	1	0	1	件			
147		T7-CE10-02	3mm THK.ALUM.PLATE	ECW3D975285-ZD1 (AL2)	1	0	1	件			
148		T7-CE10-03	3mm THK.ALUM.PLATE	ECW3D975285-ZD1 (AL2)	1	0	1	件			
149		T7-CE10-04	3mm THK.ALUM.PLATE	ECW3D975285-ZD1 (AL2)	1	0	1	件			
150		T7-CE10-05	3mm THK.ALUM.PLATE	ECW3D975285-ZD1 (AL2)	1	0	1	件			
151		T7-CE10-06	3mm THK.ALUM.PLATE	ECW3D975285-ZD1 (AL2)	1	0	1	件			
152		T7-CE10-07	3mm THK.ALUM.PLATE	ECW3D975285-ZD1 (AL2)	1	0	1	件			

(9)

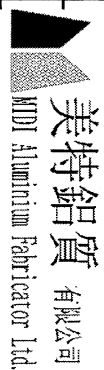

美特鋁質 有限公司
MDT Aluminium Fabricator Ltd.

工程號: J853 T7 6/F

計算:

李傳鵬

日期: 20/3/2023

送呈:

地盤名稱: 香港延坪道

核對:

練松文

日期: 20/3/2023

副本:

地盤鐵件BM表

項目類別: 天花

批准:

陳梓豪

日期: 20/3/2023

BM編號:

修改版次:

A/C Code : 2023/03/20

鋁件總重量KG:

0.00

序號	修改內容	鋁摺件圖號	名稱	顏色	實用	後備	總數	單位	單件 (kg)	總重量 (kg)	備注
153		T7-CE11-01	3mm THK.ALUM.PLATE	ECW3D975285-ZD1 (AL2)	1	0	1	件			
154		T7-CE11-02	3mm THK.ALUM.PLATE	ECW3D975285-ZD1 (AL2)	1	0	1	件			
155		T7-CE11-03	3mm THK.ALUM.PLATE	ECW3D975285-ZD1 (AL2)	1	0	1	件			
156		T7-CE11-04	3mm THK.ALUM.PLATE	ECW3D975285-ZD1 (AL2)	1	0	1	件			
157		T7-CE11-05	3mm THK.ALUM.PLATE	ECW3D975285-ZD1 (AL2)	1	0	1	件			
158		T7-CE11-06	3mm THK.ALUM.PLATE	ECW3D975285-ZD1 (AL2)	1	0	1	件			
159		T7-CE12-01	3mm THK.ALUM.PLATE	ECW3D975285-ZD1 (AL2)	1	0	1	件			
160		T7-CE12-02	3mm THK.ALUM.PLATE	ECW3D975285-ZD1 (AL2)	1	0	1	件			
161		T7-CE12-03	3mm THK.ALUM.PLATE	ECW3D975285-ZD1 (AL2)	1	0	1	件			
162		T7-CE12-04	3mm THK.ALUM.PLATE	ECW3D975285-ZD1 (AL2)	1	0	1	件			
163		T7-CE12-05	3mm THK.ALUM.PLATE	ECW3D975285-ZD1 (AL2)	1	0	1	件			
164		T7-CE12-06	3mm THK.ALUM.PLATE	ECW3D975285-ZD1 (AL2)	1	0	1	件			
165		T7-CE12-07	3mm THK.ALUM.PLATE	ECW3D975285-ZD1 (AL2)	1	0	1	件			
166		T7-CE13-01	3mm THK.ALUM.PLATE	ECW3D975285-ZD1 (AL2)	1	0	1	件			
167		T7-CE13-02	3mm THK.ALUM.PLATE	ECW3D975285-ZD1 (AL2)	1	0	1	件			
168		T7-CE13-03	3mm THK.ALUM.PLATE	ECW3D975285-ZD1 (AL2)	1	0	1	件			
169		T7-CE13-04	3mm THK.ALUM.PLATE	ECW3D975285-ZD1 (AL2)	1	0	1	件			
170		T7-CE13-05	3mm THK.ALUM.PLATE	ECW3D975285-ZD1 (AL2)	1	0	1	件			
171		T7-CE13-06	3mm THK.ALUM.PLATE	ECW3D975285-ZD1 (AL2)	1	0	1	件			

(10)

 美特鋁質 有限公司 MIDI Aluminium Fabricator Ltd.		工程號: J853 T7 6/F	計算:	李傳鵬	日期:	20/3/2023	送呈:				
地盘鐵件BM表		地盘名稱: 香港延坪道	核對:	練松文	日期:	20/3/2023	副本:				
BM編號:		項目類別: 天花	批准:	陳梓豪	日期:	20/3/2023					
修改版次:		A/C Code : 2023/03/20	鋁件總重量KG: 0.00								
序號	修改內容	鋁摺件圖號	名稱	顏色	實用	後備	總數	單位	單件 (kg)	總重量 (kg)	備注
172		T7-CE14-01	3mm THK.ALUM.PLATE	ECW3D975285-ZD1 (AL2)	1	0	1	件			
173		T7-CE14-02	3mm THK.ALUM.PLATE	ECW3D975285-ZD1 (AL2)	1	0	1	件			
174		T7-CE14-03	3mm THK.ALUM.PLATE	ECW3D975285-ZD1 (AL2)	1	0	1	件			
175		T7-CE14-04	3mm THK.ALUM.PLATE	ECW3D975285-ZD1 (AL2)	1	0	1	件			
176		T7-CE14-05	3mm THK.ALUM.PLATE	ECW3D975285-ZD1 (AL2)	1	0	1	件			
177		T7-CE14-06	3mm THK.ALUM.PLATE	ECW3D975285-ZD1 (AL2)	1	0	1	件			
178		T7-CE14-07	3mm THK.ALUM.PLATE	ECW3D975285-ZD1 (AL2)	1	0	1	件			
179		T7-CE15-01	3mm THK.ALUM.PLATE	ECW3D975285-ZD1 (AL2)	1	0	1	件			
180		T7-CE15-02	3mm THK.ALUM.PLATE	ECW3D975285-ZD1 (AL2)	1	0	1	件			
181		T7-CE15-03	3mm THK.ALUM.PLATE	ECW3D975285-ZD1 (AL2)	1	0	1	件			
182		T7-CE15-04	3mm THK.ALUM.PLATE	ECW3D975285-ZD1 (AL2)	1	0	1	件			
183		T7-CE15-05	3mm THK.ALUM.PLATE	ECW3D975285-ZD1 (AL2)	1	0	1	件			
184		T7-CE15-06	3mm THK.ALUM.PLATE	ECW3D975285-ZD1 (AL2)	1	0	1	件			
185		T7-CE16-01	3mm THK.ALUM.PLATE	ECW3D975285-ZD1 (AL2)	1	0	1	件			
186		T7-CE16-02	3mm THK.ALUM.PLATE	ECW3D975285-ZD1 (AL2)	1	0	1	件			
187		T7-CE16-03	3mm THK.ALUM.PLATE	ECW3D975285-ZD1 (AL2)	1	0	1	件			
188		T7-CE16-04	3mm THK.ALUM.PLATE	ECW3D975285-ZD1 (AL2)	1	0	1	件			
189		T7-CE16-05	3mm THK.ALUM.PLATE	ECW3D975285-ZD1 (AL2)	1	0	1	件			
190		T7-CE16-06	3mm THK.ALUM.PLATE	ECW3D975285-ZD1 (AL2)	1	0	1	件			

(11)

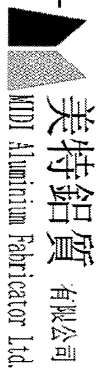

美特鋁質有限公司
MDT Aluminium Fabricator Ltd.

地盘鐵件BM表

工程號:	J853 T7 6/F	計算:	李傳鵬	日期:	20/3/2023	送呈:
地盘名稱:	香港延坪道	核對:	練松文	日期:	20/3/2023	副本:
項目類別:	天花	批准:	陳梓豪	日期:	20/3/2023	
BM編號:		修改版次:		A/C Code:	2023/03/20	
				鋁件總重量KG:	0.00	

序號	修改內容	鋁摺件圖號	名稱	顏色	實用	後備	總數	單位	單件 (kg)	總重量 (kg)	備註
191		T7-CE16-07	3mm THK.ALUM.PLATE	ECW3D975285-ZD1 (AL2)	1	0	1	件			
192		T7-CE17-01	3mm THK.ALUM.PLATE	ECW3D975285-ZD1 (AL2)	1	0	1	件			
193		T7-CE17-02	3mm THK.ALUM.PLATE	ECW3D975285-ZD1 (AL2)	1	0	1	件			
194		T7-CE17-03	3mm THK.ALUM.PLATE	ECW3D975285-ZD1 (AL2)	1	0	1	件			
195		T7-CE17-04	3mm THK.ALUM.PLATE	ECW3D975285-ZD1 (AL2)	1	0	1	件			
196		T7-CE17-05	3mm THK.ALUM.PLATE	ECW3D975285-ZD1 (AL2)	1	0	1	件			
197		T7-CE17-06	3mm THK.ALUM.PLATE	ECW3D975285-ZD1 (AL2)	1	0	1	件			
198		T7-CE18-01	3mm THK.ALUM.PLATE	ECW3D975285-ZD1 (AL2)	1	0	1	件			
199		T7-CE18-02	3mm THK.ALUM.PLATE	ECW3D975285-ZD1 (AL2)	1	0	1	件			
200		T7-CE18-03	3mm THK.ALUM.PLATE	ECW3D975285-ZD1 (AL2)	1	0	1	件			
201		T7-CE18-04	3mm THK.ALUM.PLATE	ECW3D975285-ZD1 (AL2)	1	0	1	件			
202		T7-CE18-05	3mm THK.ALUM.PLATE	ECW3D975285-ZD1 (AL2)	1	0	1	件			
203		T7-CE18-06	3mm THK.ALUM.PLATE	ECW3D975285-ZD1 (AL2)	1	0	1	件			
204		T7-CE18-07	3mm THK.ALUM.PLATE	ECW3D975285-ZD1 (AL2)	1	0	1	件			
205		T7-CE19-01	3mm THK.ALUM.PLATE	ECW3D975285-ZD1 (AL2)	1	0	1	件			
206		T7-CE19-02	3mm THK.ALUM.PLATE	ECW3D975285-ZD1 (AL2)	1	0	1	件			
207		T7-CE19-03	3mm THK.ALUM.PLATE	ECW3D975285-ZD1 (AL2)	1	0	1	件			
208		T7-CE19-04	3mm THK.ALUM.PLATE	ECW3D975285-ZD1 (AL2)	1	0	1	件			
209		T7-CE19-05	3mm THK.ALUM.PLATE	ECW3D975285-ZD1 (AL2)	1	0	1	件			

(12)

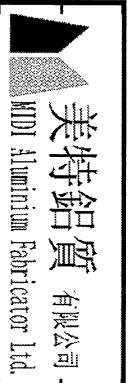

美特鋁質 有限公司
MTD Aluminium Fabricator Ltd.

工程號:	J853 T7 6/F	計算:		李傳鵬	日期:	20/3/2023	送呈:	
地盤名稱:	香港延坪道	核對:		練松文	日期:	20/3/2023	副本:	
項目類別:	天花	批准:		陳梓豪	日期:	20/3/2023		

BM編號: _____ 修改版次: _____ A/C Code : 2023/03/20 鋁/件總重量KG: 0.00

序號	修改內容	鋁摺件圖號	名稱	顏色	實用	後備	總數	單位	單件 (kg)	總重量 (kg)	備注
210		T7-CE19-06	3mm THK.ALUM.PLATE	ECW3D97528S-ZD1 (AL2)	1	0	1	件			
211		T7-CE19-07	3mm THK.ALUM.PLATE	ECW3D97528S-ZD1 (AL2)	1	0	1	件			
212		T7-CE19-08	3mm THK.ALUM.PLATE	ECW3D97528S-ZD1 (AL2)	1	0	1	件			
213							256				
214											

15

REV.	CHECKED DATE BY	PART NUMBER	Dim. A	Dim. B	Dim. C	Dim. D	Dim. E	Dim. F	Dim. G	QTY	Inv. Code	ASSEMBLE ON PARTS	EXTR. DRAWING PART DRAWING
-		T7-AP01-01-03								1			

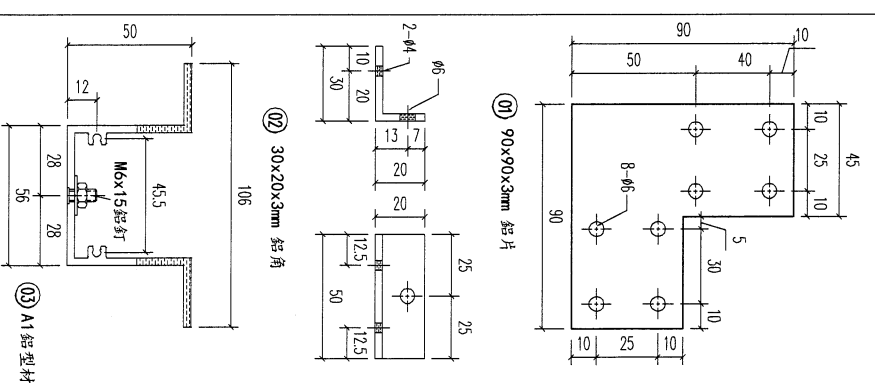
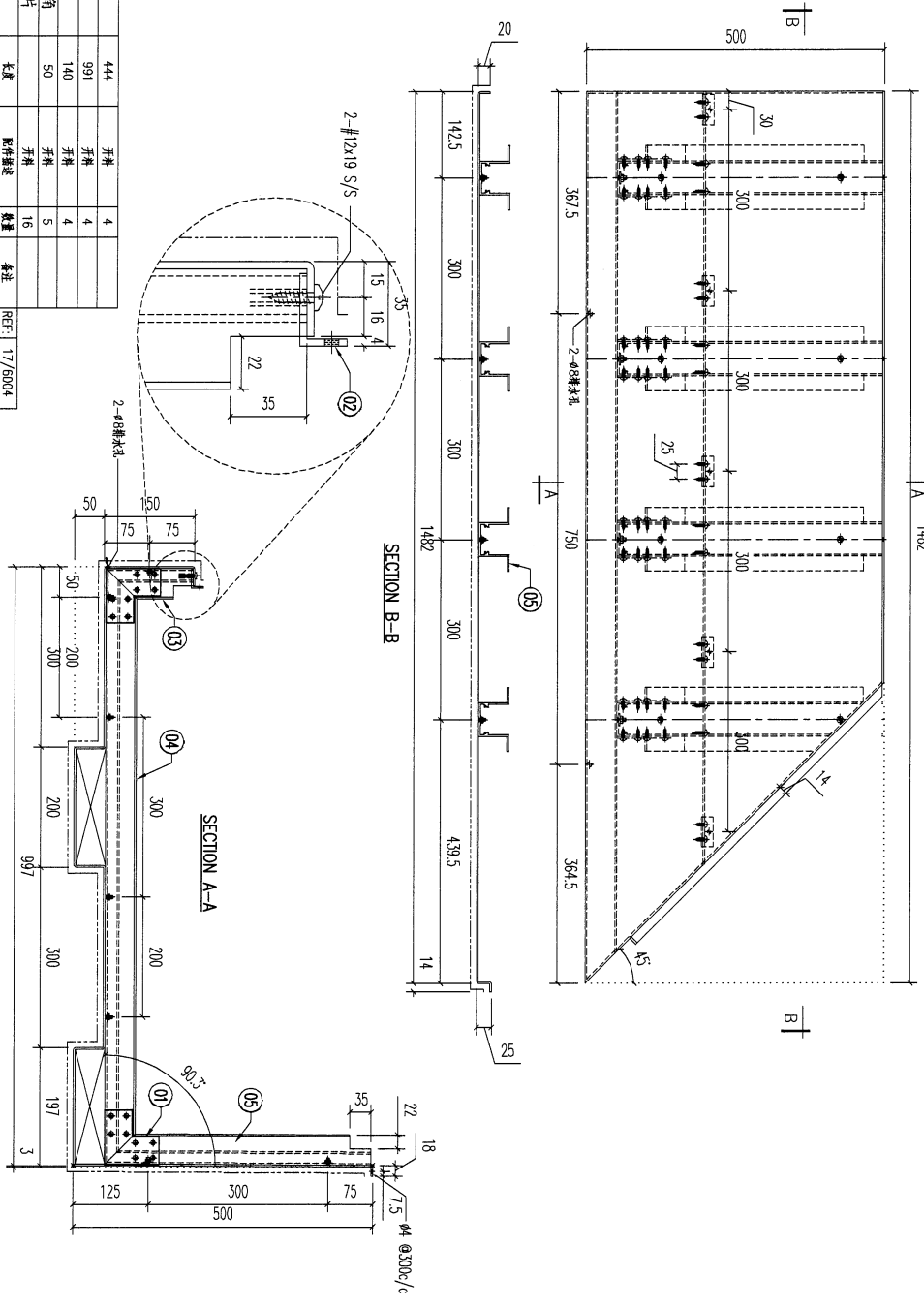

層別	材料規格	長度	配件描述	數量	備註
05	A1 鋁型材	444	牙絲	4	
04	A1 鋁型材	997	牙絲	4	
03	A1 鋁型材	140	牙絲	4	
02	30x20x3mm 鋁角	50	牙絲	5	
01	90x90x3mm 鋁片		牙絲	16	

RCV.	DATE	AMENDMENT	REVISED BY	PROJECT	JOB NO.	DRAWING TITLE	FACTORY	W/CENTRE	CUT ENDS	FINISH	DRAWING NO.	POST PAINT	PART	SHT.	REV.
-	-	-	-	J853-PODIUM ALUM CEILING & FEATURE CLADDING T7 7/F	J853	鋁板加工圖 3mm THK. ALUM. PLATE	01	MOK/3000/FAB	N/A	EC-DG-0334232-ZD1 (A1)	T7-AP01-01	SCALE	SUB ASSEM.	3 of 9	-
				美特鋁業有限公司 MIDI ALUMINIUM FABRICATOR LTD. Units 6-8, Sunray Industrial Centre, 1/F 610 Cha Kwo Ling Road, Kowloon Tel:23489211-4 Fax:(852)2727666			Standard	X X . = ±1	Angle	±1'		PRE PAINT	TRACK TYPE		
							Tolerances	X X . X = ±05	Squareness	±1'		SCALE	S...		

16

REV.	CHECKED BY	PART NUMBER	Dim. A	Dim. B	Dim. C	Dim. D	Dim. E	Dim. F	Dim. G	QTY	Inv. Code	ASSEMBLE ON PARTS	EXTR. DRAWING PART DRAWING
-		T7-AP01-01-04								1			

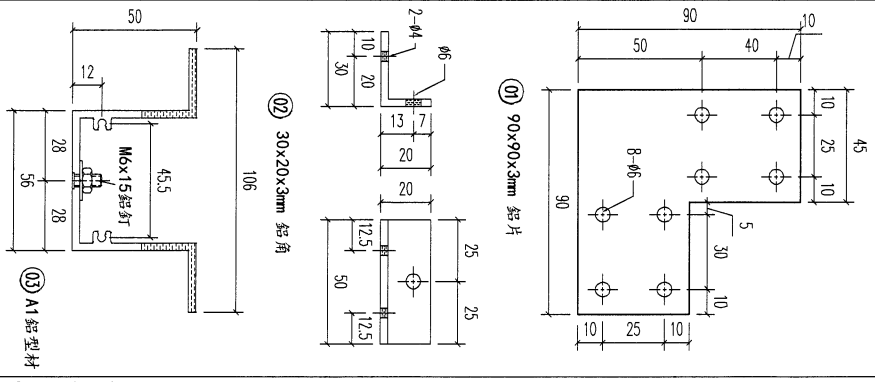
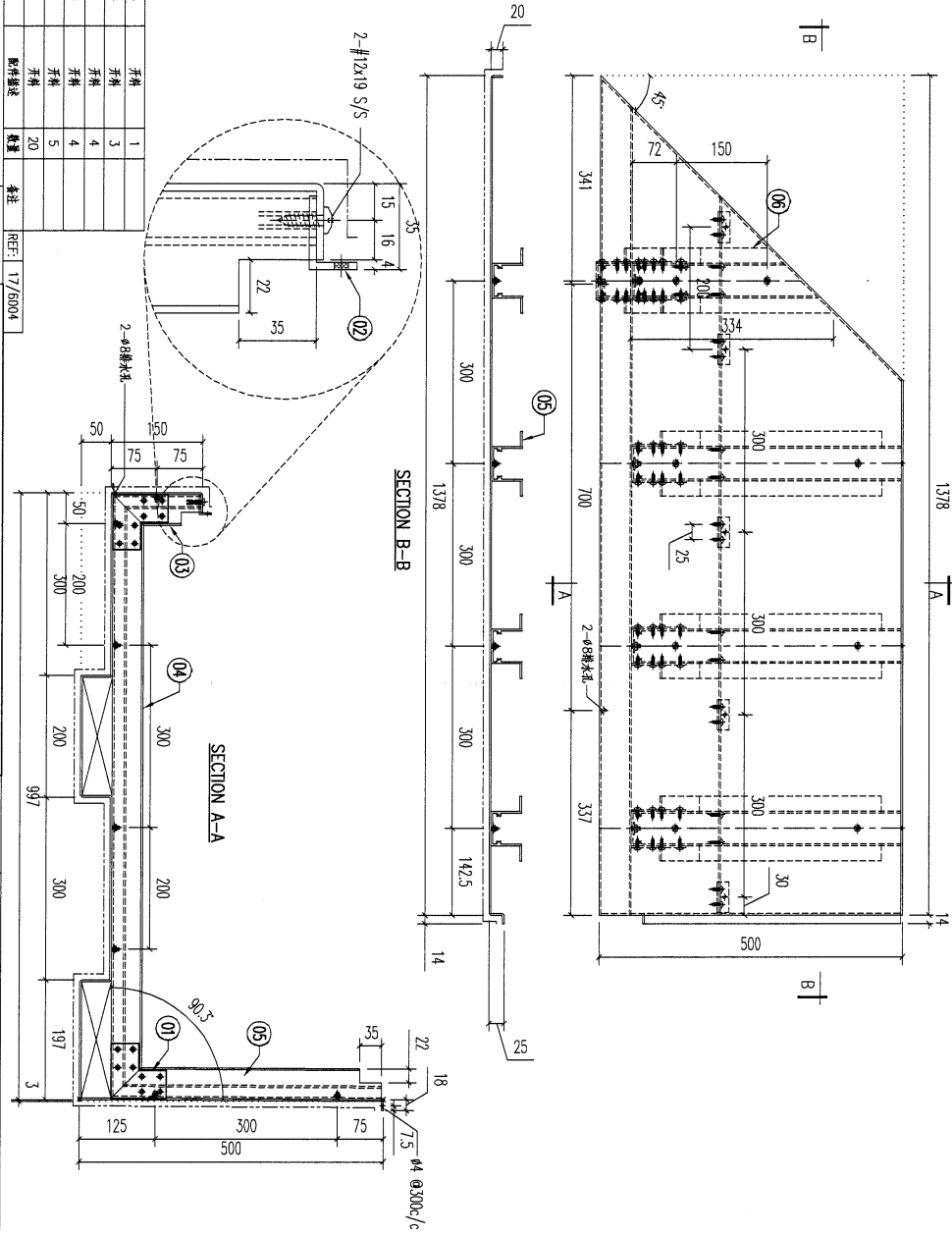

REV.	REVISED BY	DATE	AMENDMENT
-			

REV.	REVISED BY	DATE	AMENDMENT
-			

REV.	REVISED BY	DATE	AMENDMENT
-			

REV.	REVISED BY	DATE	AMENDMENT
-			

REV.	REVISED BY	DATE	AMENDMENT
-			

UNITED ALUMINIUM FABRICATOR LTD.
MIDI ALUMINIUM FABRICATOR LTD.
Units 6-8, Suntey Industrial Centre, 1/F
610 Cha Kwo Ling Road, Kowloon
Tel:23489211-4 Fax:(852)27272666

PROJECT J853-PODIUM ALUM CEILING & FEATURE CLADDING T7 7/F
JOB NO. J853
FACTORY 01
W/CENTRE 100X1300X/FAB
CUT ENDS N/A
FINISH EC-DG-033423-Z01 (A1)
DATE 3/21/2023
DRAWN YEUNG
SCALE 1:8
PART TRACK TYPE S.....

铝材加工图
3mm THK. ALUM. PLATE
DRAFTING TITLE
DRAFTING NO. T7-AP01-01
SHT. 4 of 9
REV. -

REV.	CHECKED DATE	PART NUMBER	Dim. A	Dim. B	Dim. C	Dim. D	Dim. E	Dim. F	Dim. G	QTY	Inv. Code	ASSEMBLE ON PARTS	EXTR. DRAWING PART DRAWING
-		T7-AP01-01-05								1			

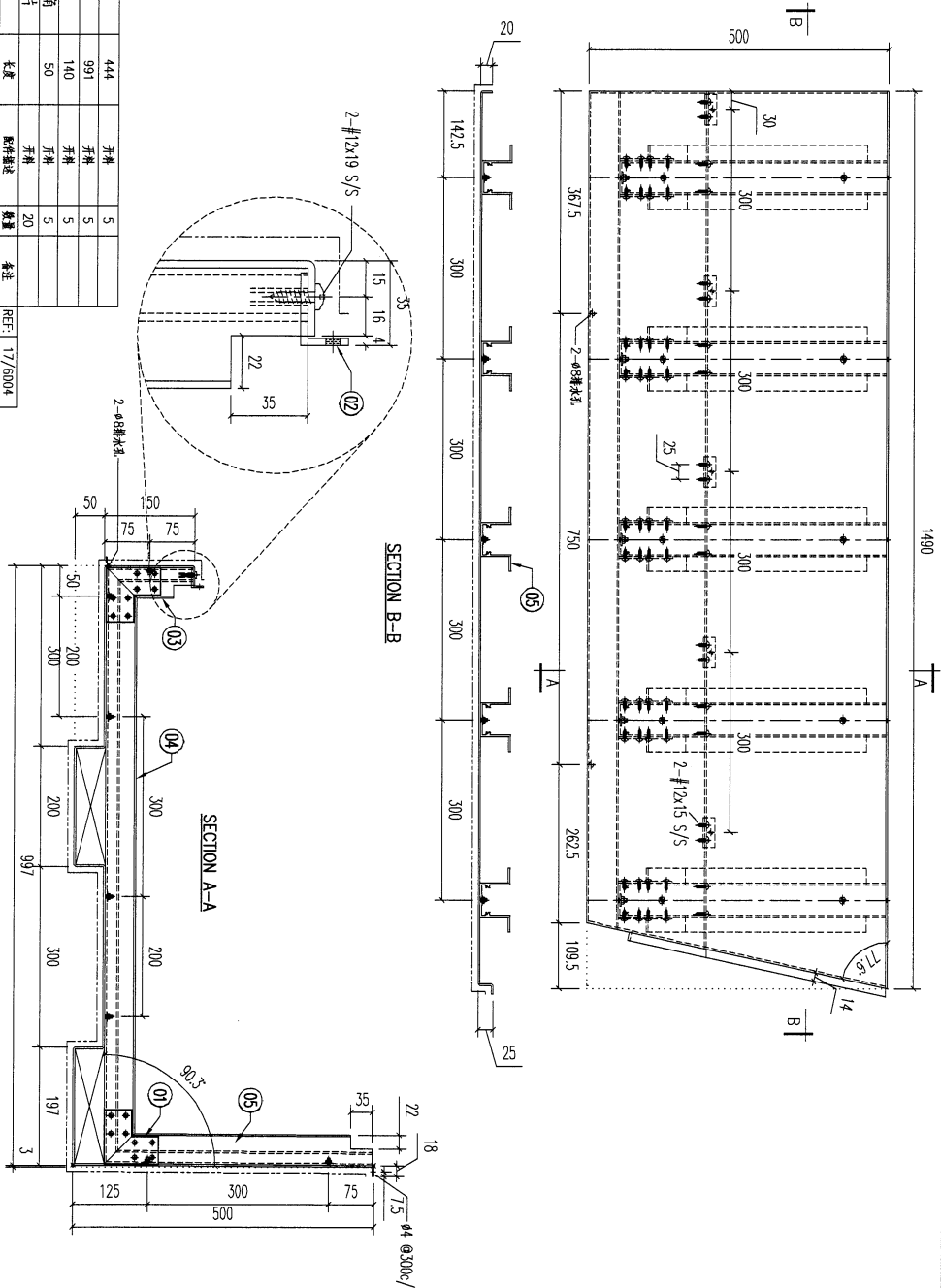

序号	材料规格	长度	配件描述	数量	备注
05	A1铝型材	444	开槽	5	
04	A1铝型材	991	开槽	5	
03	A1铝型材	140	开槽	5	
02	30x20x3mm 铝角	50	开槽	5	
01	90x90x3mm 铝片	20	开槽	20	

REV.	DATE	AMENDMENT	REVISED BY	PROJECT	J853-PODIUM ALUM CEILING & FEATURE CLADDING T7 7/F	JOB NO.	J853	DRAWING TITLE	铝板加工图 3mm THK. ALUM. PLATE	FINISH	EC-DG-03M232-Z01 (A1)	DRAWING NO.	T7-AP01-01	SHT.	5 of 9		
				UNIT	美特铝业有限公司 MIDI ALUMINIUM FABRICATOR LTD. Units 6-8, Sunroy Industrial Centre, 1/F 610 Cha Kwo Ling Road, Kowloon Tel:233489211-4 Fax:(852)27272666	FACTORY	01	W/CENTRE	M0K1/3006/FAB	CUT ENDS	N/A	DATE	3/21/2023	POST PAINT	PRE PAINT	PART	SUB ASSEM.
				STANDARD	X X . = ±1	ANGLE	Squareness ±1°	DATE	3/21/2023	DRAWN	YEUNG	SCALE	1:8	TRACK TYPE	S.....	REV.	-

18

REV.	CHANGED PART BY	PART NUMBER	Dim. A	Dim. B	Dim. C	Dim. D	Dim. E	Dim. F	Dim. G	QTY	Inv. Code	ASSEMBLE ON PARTS	EXTR. DRAWING PART DRAWING
-		T7-AP01-01-06								1			

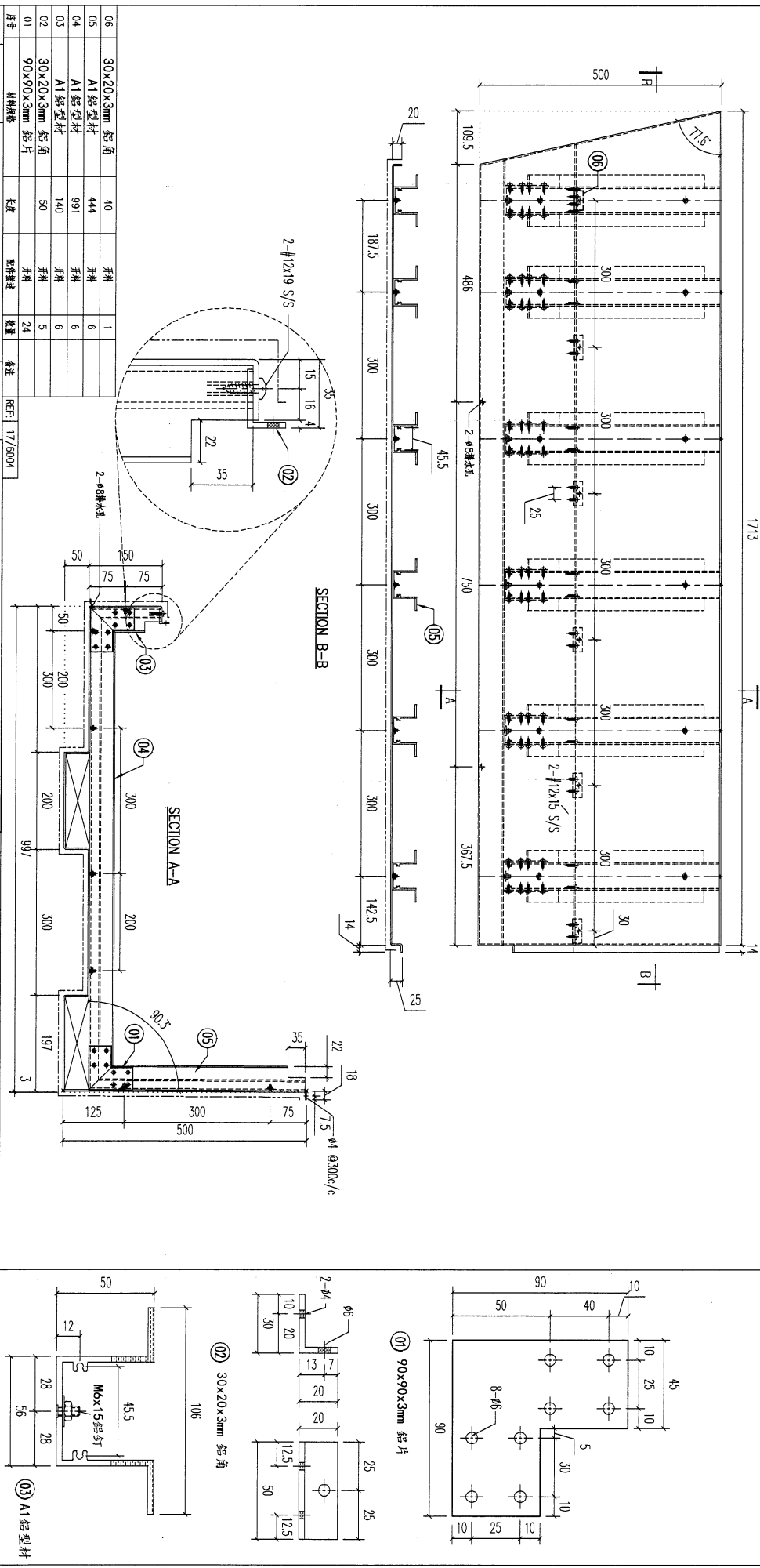

REV.	DATE	AMENDMENT	REVISED BY	PROJECT	JOB NO.	DRAWING TITLE	DRAWING NO.	SHT.	REV.
-	-	-	-	J853-PODIUM ALUM CEILING & FEATURE CLADDING T7 7/F	J853	鋁板加工圖 3mm THK. ALUM. PLATE	T7-AP01-01	6 of 9	-

片号	材料规格	长度	配件描述	数量	备注
06	30x20x3mm 鋁角	40	吊樑	1	
05	A1鋁型材	444	吊樑	6	
04	A1鋁型材	991	吊樑	6	
03	A1鋁型材	140	吊樑	6	
02	30x20x3mm 鋁角	50	吊樑	5	
01	90x90x3mm 鋁片		吊樑	24	

REF: 17/6004

UNIT 6-8, SUNTORY INDUSTRIAL CENTRE, 1/F
610 CHA KWO LING ROAD, KOWLOON
Tel: 235489211-4 Fax: (852) 27272666

美特鋁業有限公司
MIDI ALUMINIUM FABRICATOR LTD.

FACTORY 01
W/CENTRE MOK/3006/FAB
CUT ENDS N/A
FINISH EC-DG-0334232-Z01 (A1)

噴漆
PRE PAINT
SCALE 1:8
PART SUB ASSEM.
TRACK TYPE S....

19

REV.	CHANGED DATE BY	PART NUMBER	Dim. A	Dim. B	Dim. C	Dim. D	Dim. E	Dim. F	Dim. G	QTY	Inv. Code	ASSEMBLE ON PARTS	EXTR. DRAWING PART DRAWING
-		T7-AP01-01-07	1127.5			113.8	3x300c/¢563.8	281.9	1				
-		T7-AP01-01-08	1135.0			117.5	3x300c/¢567.5	283.8	1				
-		T7-AP01-01-09	1285.0			72.5	4x285c/¢642.5	321.3	1				

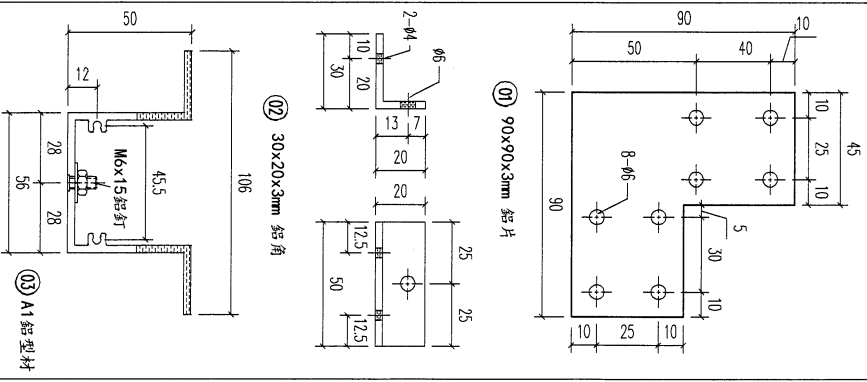
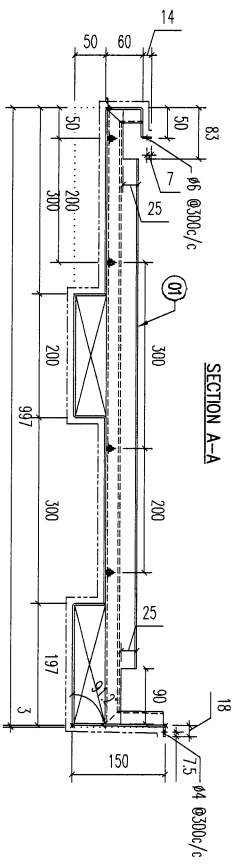
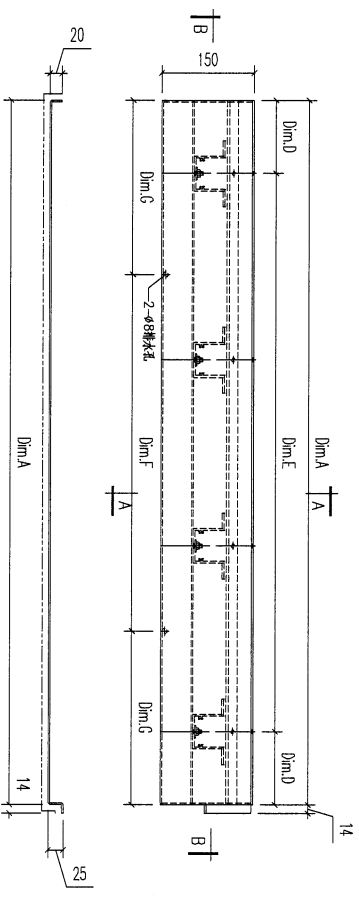

01	A1 鋁型材	991	片組	4		REF: 18/5004							
REV.	DATE	AMENDMENT	REVISED BY										

<p>美特鋁寶有限公司 MIDI ALUMINUM FABRICATOR LTD. Units 6-8, Sunray Industrial Centre, 1/F 610 Cha Kwo Ling Road, Kowloon Tel: 233489211-4 Fax: (852) 2727666</p>	<p>PROJECT 853-PODIUM ALUM CEILING & FEATURE CLADDING T7 7/F</p>	<p>JOB NO. 853</p>	<p>FACTORY 01</p>	<p>W/CENTRE MODE/SOPE/FAB</p>	<p>CUT ENDS N/A</p>	<p>FINISH EC-DG-0334232-Z01 (AL)</p>	<p>DRAWN YEUNG</p>	<p>POST PAINT PRE PAINT</p>	<p>PART SUB ASSEM.</p>
<p>Standard X X . = ±1 Tolerances X X . X = ±05</p>	<p>3mm THK. ALUM. PLATE</p>	<p>DATE 3/21/2023</p>	<p>SCALE 1:8</p>	<p>SHT. 7 of 9</p>					

20

REV.	CHGNO. REV. NO.	PART NUMBER	Dim. A	Dim. B	Dim. C	Dim. D	Dim. E	Dim. F	Dim. G	QTY	Inv. Code	ASSEMBLE ON PARTS	EXTR. DRAWING PART DRAWING
-		T7-AP01-01-10	1114.0	964.0		107.0	3x250c/c	482.0	241.0	1			

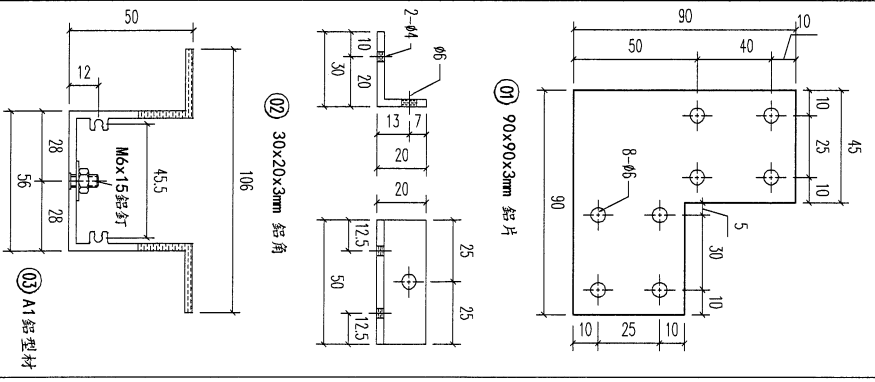
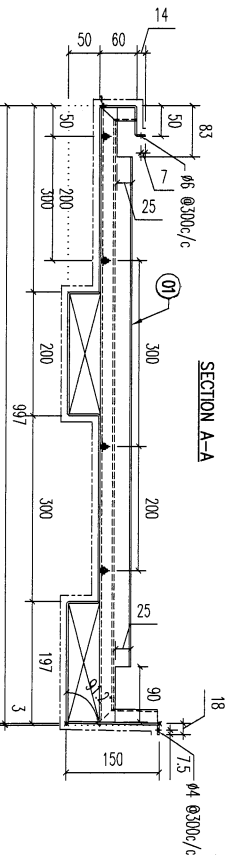
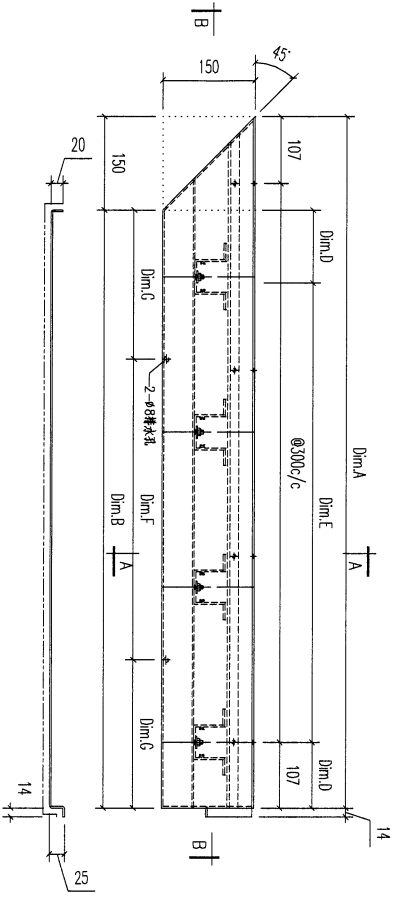

01	A1鋁型材	991	開梯	4	
片号	材料规格	长度	附件描述	数量	备注

美特鋁質有限公司
 MIDI ALUMINIUM FABRICATOR LTD.
 Units 6-8, Sunray Industrial Centre, 1/F
 610 Cha Kwo Ling Road, Kowloon
 Tel: 233489211-4 Fax: (852) 27272666

PROJECT	J853-PODIUM ALUM CEILING & FEATURE CLADDING T7 7/F	JOB NO.	J853
FACTORY	01	W/CENTRE	MOCK/3006/FAB
CUT ENDS	N/A	ANGLE	±1°
FINISH	EC-DG-0334232-201 (AL)	DATE	3/21/2023
DRAWN	YEUNG	SCALE	1:8
DRAWING NO.	T7-AP01-01	SHT.	8 of 9

REV.	DATE	AMENDMENT	REVISED BY
-	-	-	-

21

CHKD DATE	PART NUMBER	Dim. A	Dim. B	Dim. C	Dim. D	Dim. E	Dim. F	Dim. G	QTY	Inv. Code	ASSEMBLE ON PARTS	EXTR. DRAWING PART DRAWING
-	T7-AP01-01-11	992.0	940.5		95.3	3x250c/c	470.3	235.1	1			

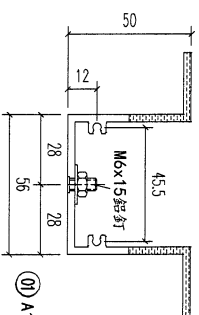
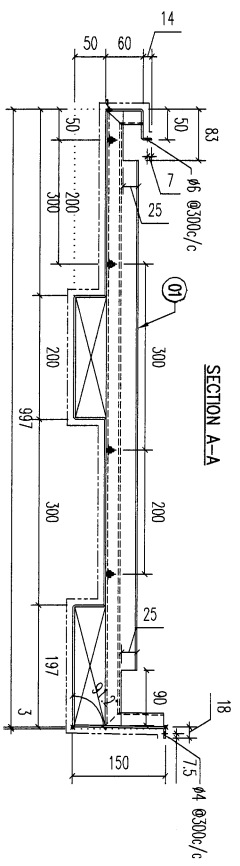
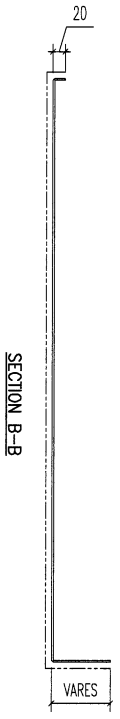
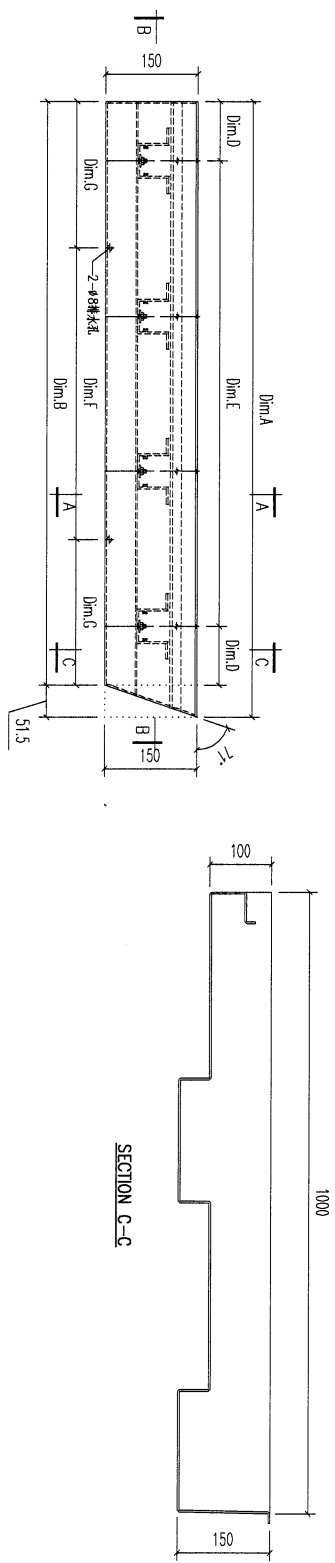

REV.	DATE	AMENDMENT	REVISED BY
-	-	-	-

REV.	DATE	AMENDMENT	REVISED BY
01		A1鋁型材	
		材料規格	
		長度	991
		材料	
		零件描述	
		數量	4
		備註	
		REF	18/6004

<p>美特鋁質有限公司 MIDI ALUMINUM FABRICATOR LTD. Units 6-8, Sunroy Industrial Centre, 1/F 610 Cha Kwo Ling Road, Kowloon Tel: 23489211-4 Fax: (852) 2727666</p>	PROJECT	J853-PODIUM ALUM CEILING & FEATURE CLADDING T7 7/F	JOB NO.	J853	DRAWING TITLE	鋁格加工圖 3mm THK. ALUM. PLATE	DRAWING NO.	T7-AP01-01	SHT.	9 of 9	REV.	-
	FACTORY	01	W/CENTRE	M006/3006/FAB	CUT ENDS	N/A	FINISH	EC-DG-0334232-Z01 (AL)	POST PAINT	PRE PAINT	SCALE	1:8
	Standard	X X . X = ±1	Angle	Squareness ±1'	DATE	3/21/2023	DRWN	YEUNG	PART	SUB ASSEM.	TRACK TYPE	S.....
	Tolerances	X X . X = ±05	Angle	Squareness ±1'	DATE	3/21/2023	DRWN	YEUNG	PART	SUB ASSEM.	TRACK TYPE	S.....

REV. ORDER BAR REF	PART NUMBER	Dim. A	Dim. B	Dim. C	Dim. D	Dim. E	Dim. F	Dim. G	QTY	Inv. Code	ASSEMBLE ON PARTS	EXTR. DRAWING PART DRAWING
-	T7-AP01-02-01								1			

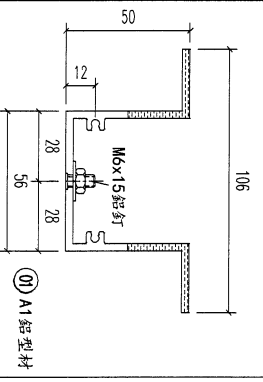
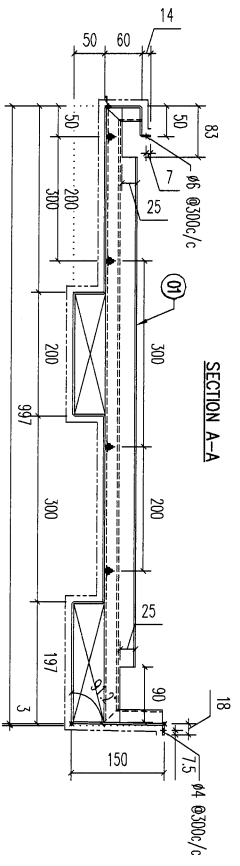
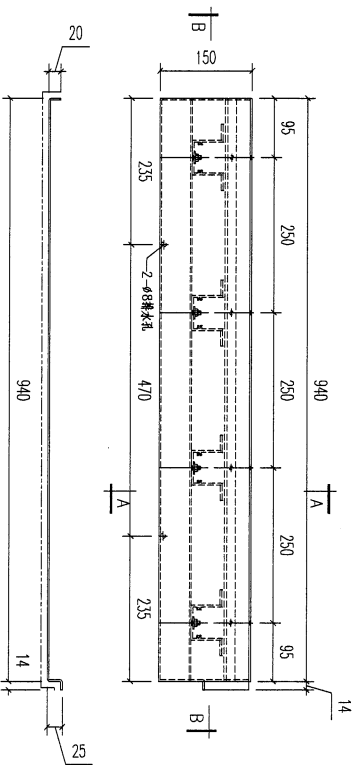

REV.	DATE	AMENDMENT	REVISED BY
01		A1 鋁型材	
		材料規格	
		長度	991
		材料	4
		配件描述	
		備註	
		REF:	18/6004

美特鋁業有限公司
MIDI ALUMINIUM FABRICATOR LTD.
 Units 6-8, Sunray Industrial Centre, 1/F
 610 Cha Kwo Ling Road, Kowloon
 Tel: 23489211-4 Fax: (852) 27272666

PROJECT: J853-PODIUM ALUM CEILING & FEATURE CLADDING T7 7/F
 JOB NO. J853

FACTORY	W/CENTRE	CUT ENDS	FINISH
01	M004/S004/FAB	N/A	EC-DG-0334232-Z01 (A1)
Standard	X X . = ±1	Angle	±1'
Tolerances	X X . X = ±05	Squareness	±1'
DRAWING TITLE	鋁板加工圖	DATE	3/20/2023
	3mm THK. ALUM. PLATE	DRAWN	YEUNG

DRAWING NO.	POST PAINT	PART
T7-AP01-02	PRE PAINT	SUB ASSEM.
	SCALE	TRACK TYPE
	1:8	S.....
		SHT. 1 of 8
		REV. -

REV.	CHECKED DATE BY	PART NUMBER	Dim. A	Dim. B	Dim. C	Dim. D	Dim. E	Dim. F	Dim. G	QTY	Inv. Code	ASSEMBLE ON PARTS	EXTR. DRAWING PART DRAWING
-		T7-AP01-02-02								1			

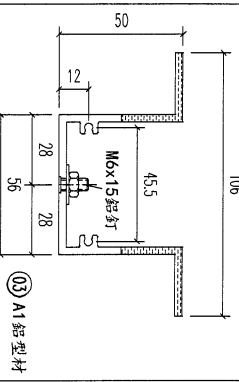
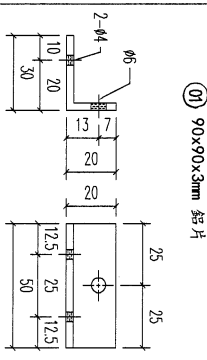
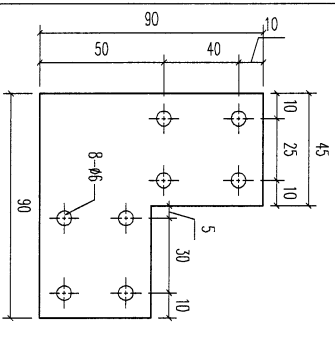
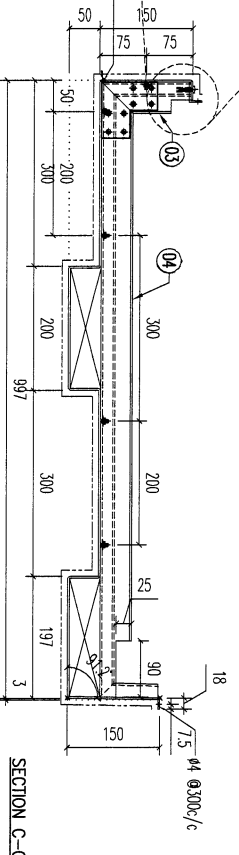
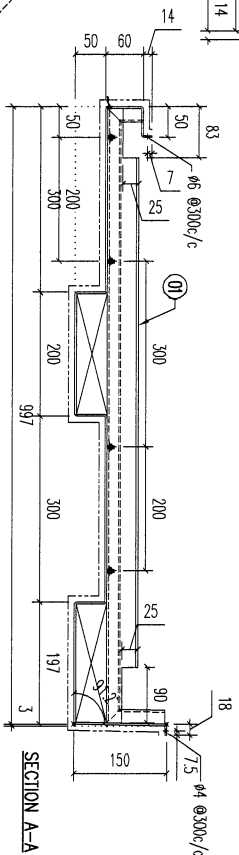
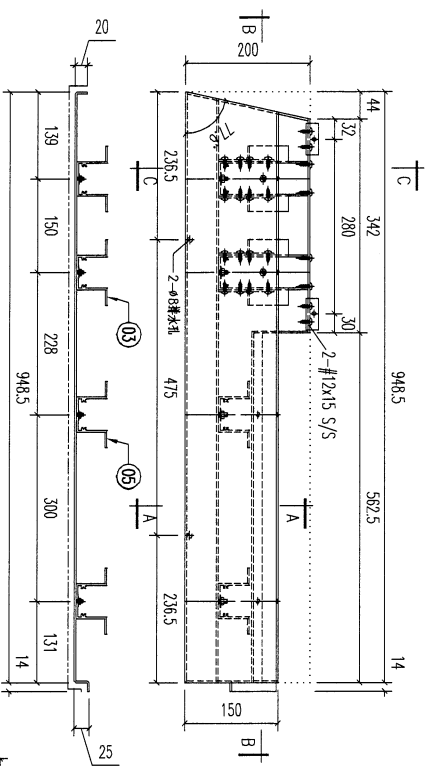

REV.	DATE	AMENDMENT	REVISED BY
-	-	-	-

REV.	DATE	AMENDMENT	REVISED BY
-	-	-	-

REV.	DATE	AMENDMENT	REVISED BY
-	-	-	-

REV.	DATE	AMENDMENT	REVISED BY
-	-	-	-

05	A1 鋁型材	991	才料	2									
04	A1 鋁型材	991	才料	2									
03	A1 鋁型材	140	才料	2									
02	30x20x3mm 鋁角	50	才料	2									
01	90x90x3mm 鋁片		才料	4									

材料規格: 長度

備註: REF: 19/6004

PROJECT: J853-PODIUM ALUM CEILING & FEATURE CLADDING T7 7/F

JOB NO. J853

DRAWING TITLE: 鋁板加工圖 3mm THK. ALUM. PLATE

FINISH: EC-DG-0334232-ZD1 (AL1)

DATE: 3/20/2023

DRAWN: YEUNG

SCALE: 1:8

POST PAINT: PRE PAINT

PART: SUB ASSEM.

SHT. 2 of 8

REV. -

24

REV.	CHANGED DATE BY	PART NUMBER	Dim. A	Dim. B	Dim. C	Dim. D	Dim. E	Dim. F	Dim. G	QTY	Inv. Code	ASSEMBLY ON PARTS	EXTR. DRAWING PART DRAWING
-		T7-AP01-02-03								1			

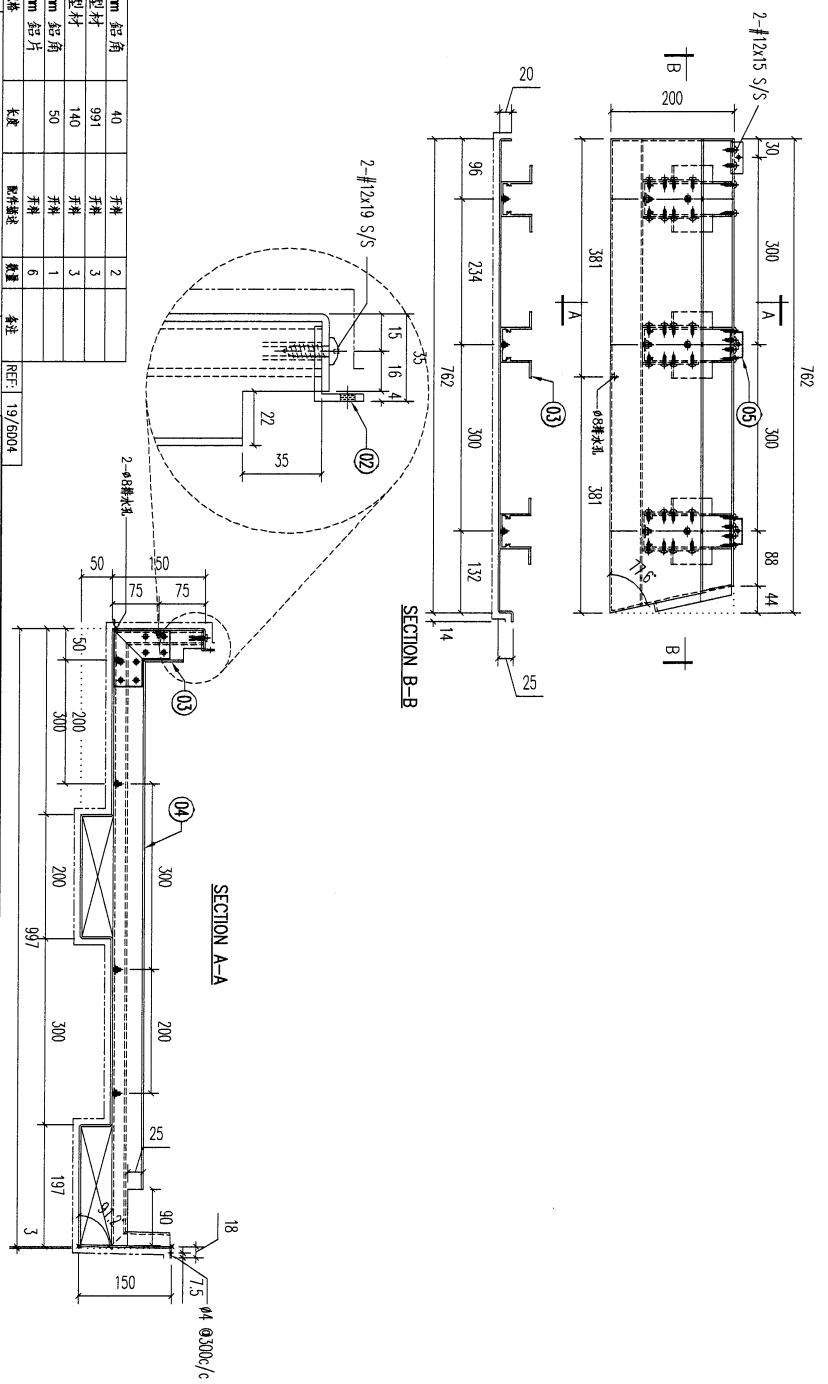

料号	材料规格	长度	数量	备注
05	30X20X3mm 铝角	40	2	
04	A1铝型材	991	3	
03	A1铝型材	140	3	
02	30X20X3mm 铝角	50	1	
01	90X90X3mm 铝片	50	6	

REF: 19/6004

REV.	DATE	AMENDMENT	REVISED BY
-	-	-	-

美特铝有限公司 MIDI ALUMINUM FABRICATOR LTD.	Units 6-8, Sunray Industrial Centre, 1/F 610 Cha Kwo Ling Road, Kowloon Tel: 23489211-4 Fax: (852) 27272666
PROJECT J853-PODIUM ALUM CEILING & FEATURE CLADDING T7 7/F	JOB NO. J853
FACTORY 01	W/CENTRE 100X/300X/750X
Standard X X . = ±1	CUT ENDS N/A
Tolerances X X . X = ±05	Angle Squereness ±1'
DRAWING TITLE 铝板加工图 3mm THK. ALUM. PLATE	FINISH EC-DG-0334232-201 (AL)
DATE 3/20/2023	DRAWN YEUNG
DRAWING NO. T7-AP01-02	POST PAINT PRE PAINT
SHT. 3 of 8	SCALE 1:8
REV. -	PART SUB ASSEM.
	TRACK TYPE S.....

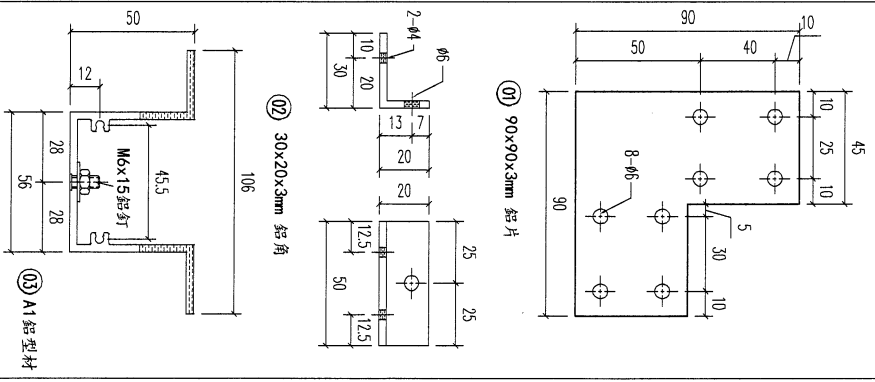

25

REV.	DESCRIPTION	PART NUMBER	Dim. A	Dim. B	Dim. C	Dim. D	Dim. E	Dim. F	Dim. G	QTY	Inv. Code	ASSEMBLE ON PARTS	EXTR. DRAWING PART DRAWING
-		T7-AP01-02-04								3			

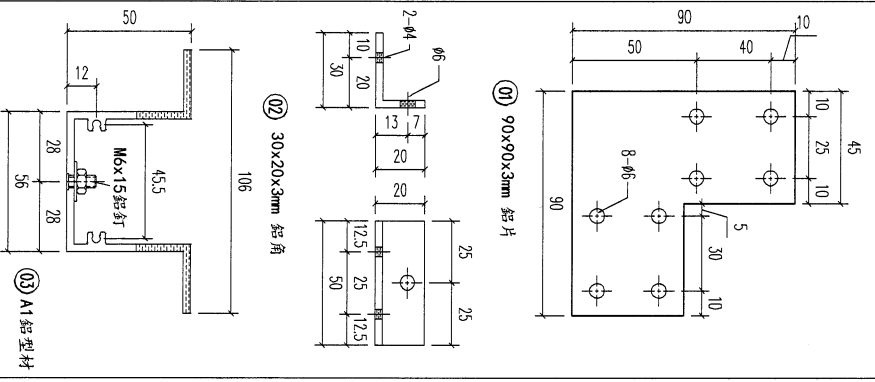
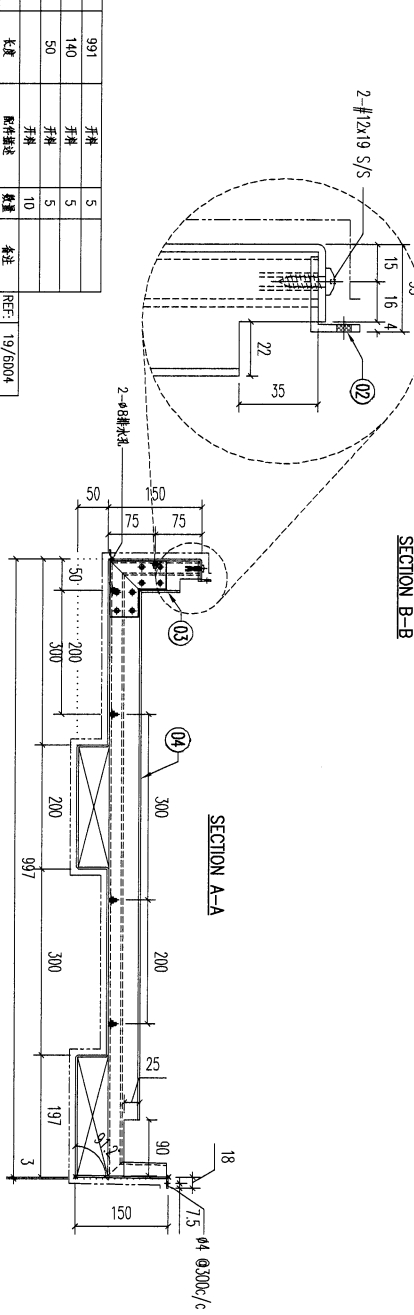
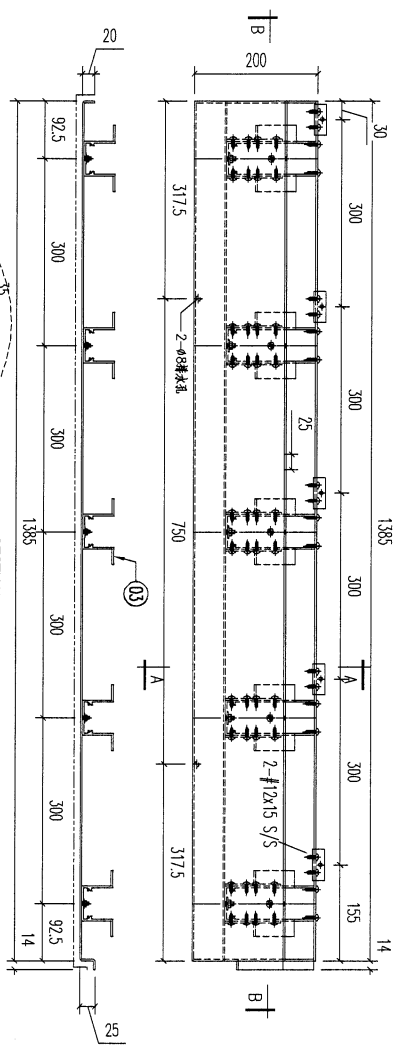

序号	材料规格	长度	配件描述	数量	备注
04	A1铝型材	991	主料	5	
03	A1铝型材	140	牙料	5	
02	30x20x3mm 铝角	50	牙料	5	
01	90x90x3mm 铝片	50	牙料	10	

REF: 19/5004

美特铝业有限公司
MIDI ALUMINUM FABRICATOR LTD.
Units 6-8, Sunny Industrial Centre, 1/F
610 Cha Kwo Ling Road, Kowloon
Tel: 23348921-4 Fax: (852) 2727666

FACTORY 01
W/CENTRE MOK/5006/FAB
CUT ENDS N/A

FINISH EC-DG-0334232-Z01 (AL)
DATE 3/20/2023

POST PAINT PRE PAINT SCALE 1:8
PART SUB ASSEM. TRACK TYPE S.....

REV.	DATE	AMENDMENT	REVISED BY	PROJECT	JOB NO.	DRAWING TITLE	DRAWING NO.	SHT.	REV.
-	-	-	-	J853-PODIUM ALUM CEILING & FEATURE CLADDING T7 7/F	J853	铝板加工图 3mm THK. ALUM. PLATE	T7-AP01-02	4 of 8	-

26

REV. OR BR	PART NUMBER	Dim. A	Dim. B	Dim. C	Dim. D	Dim. E	Dim. F	Dim. G	QTY	Inv. Code	ASSEMBLE ON PARTS	EXTR. DRAWING PART DRAWING
-	T7-AP01-02-05								4			

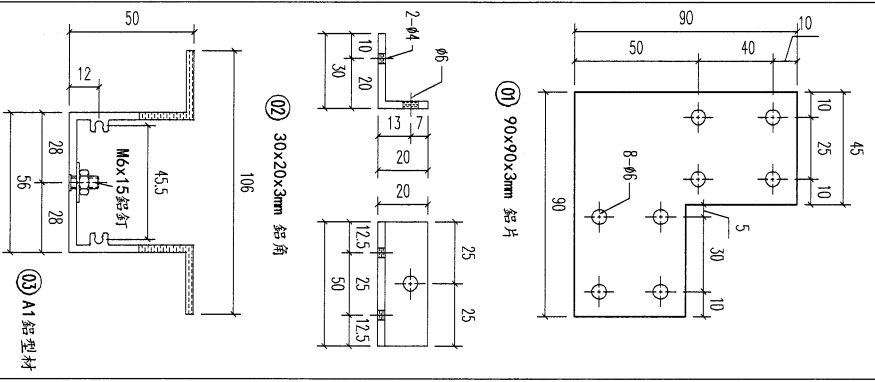
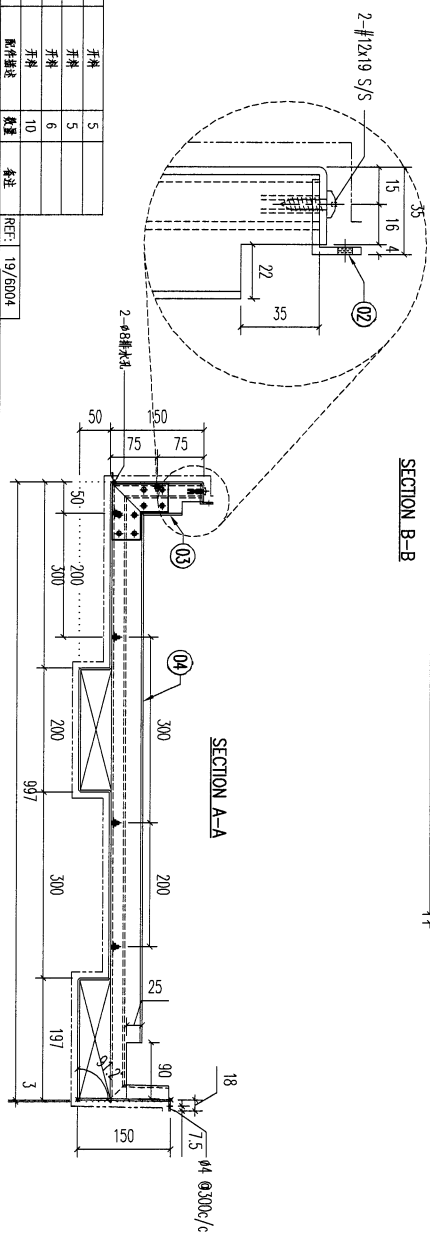
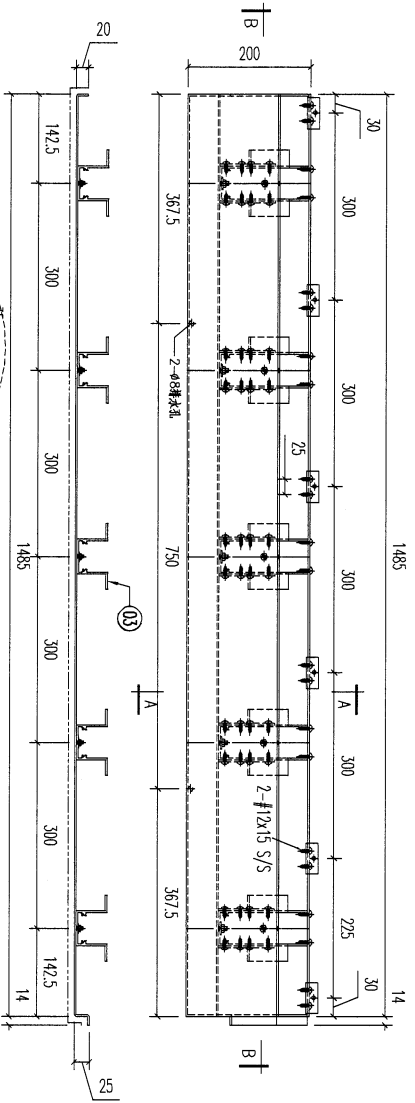

REV.	DATE	AMENDMENT	REVISED BY
-	-	-	-

REV.	DATE	AMENDMENT	REVISED BY
-	-	-	-

REV.	DATE	AMENDMENT	REVISED BY
-	-	-	-

REV.	DATE	AMENDMENT	REVISED BY
-	-	-	-

美特鋁業有限公司
MIDI ALUMINUM FABRICATOR LTD.
Units 6-8, Sunny Industrial Centre, 1/F
610 Cha Kwo Ling Road, Kowloon
Tel: 233489211-4 Fax: (852) 27272666

PROJECT: J853-PODIUM ALUM CEILING & FEATURE CLADDING T7 7/F
JOB NO. J853
FACTORY: 01
W/CENTRE: MOK/SOK/FAB
CUT ENDS: N/A
FINISH: EC-DG-0334232-201 (AL)
DATE: 3/20/2023
DRAWN: YEUNG
SCALE: 1:8
PART: SUB ASSEM.

REV.	DATE	AMENDMENT	REVISED BY	PROJECT	JOB NO.	DRAWING TITLE	DATE	DRAWN	SCALE	PART	SHT.	REV.
-	-	-	-	J853-PODIUM ALUM CEILING & FEATURE CLADDING T7 7/F	J853	鋁板加工圖 3mm THK. ALUM. PLATE	3/20/2023	YEUNG	1:8	SUB ASSEM.	5 of 8	-

REV.	CHECKED DATE BY	PART NUMBER	Dim. A	Dim. B	Dim. C	Dim. D	Dim. E	Dim. F	Dim. G	QTY	Inv. Code	ASSEMBLE ON PARTS	EXTR. DRAWING PART DRAWING
-		T7-AP01-02-06								1			

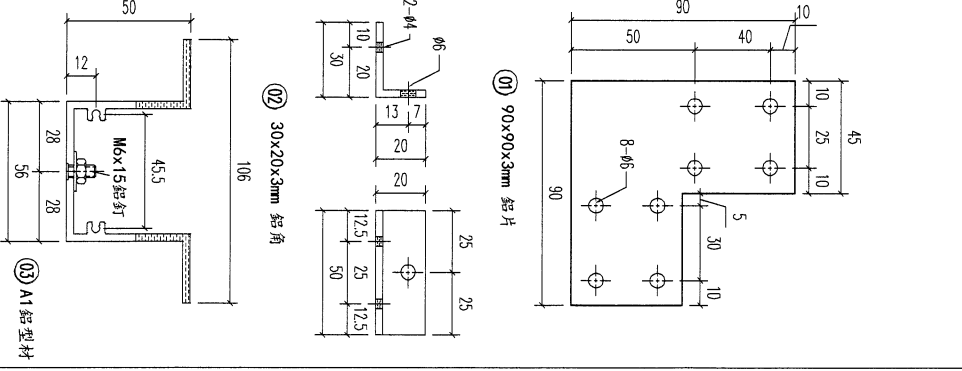
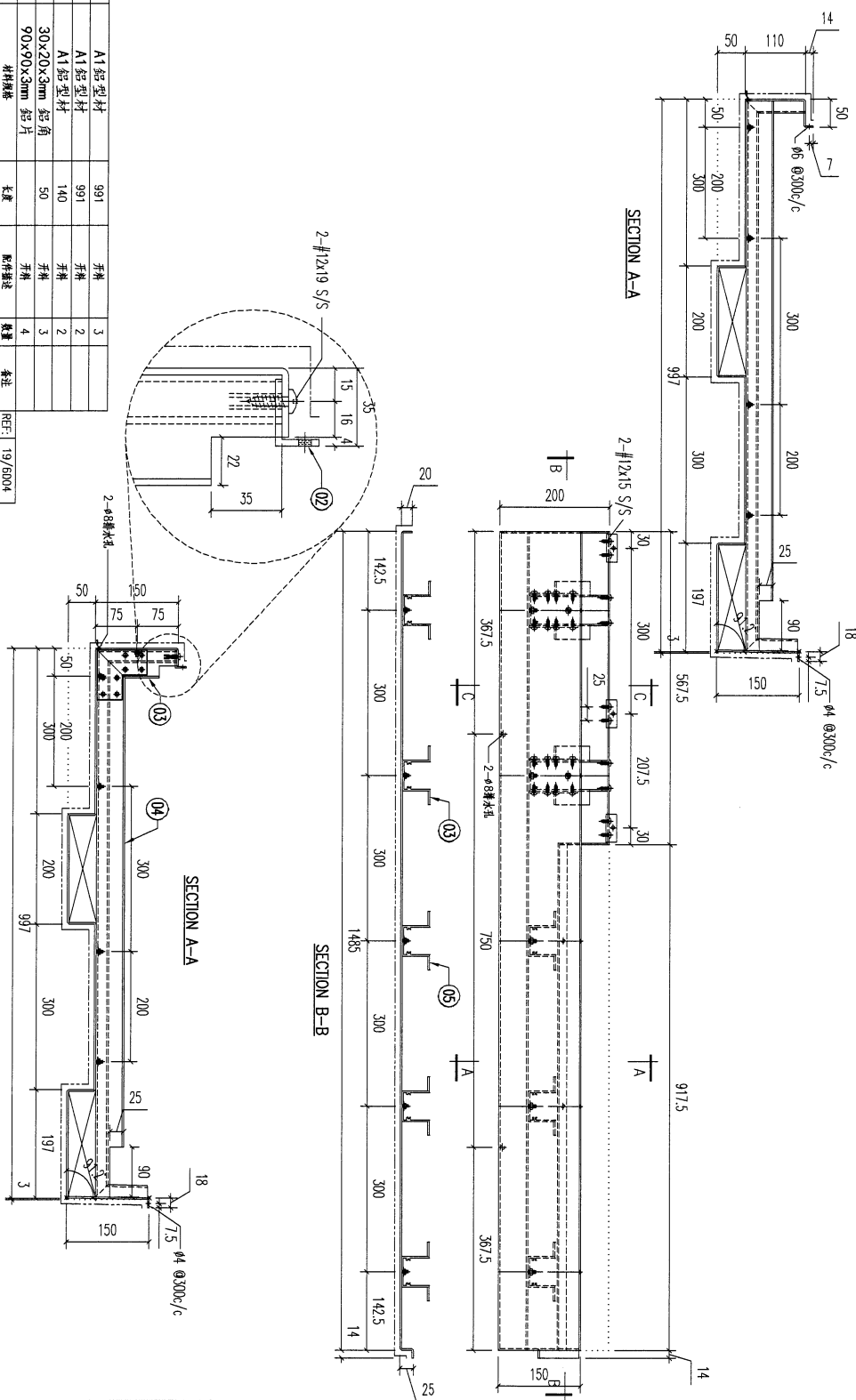

REV.	DATE	AMENDMENT	REVISED BY
-	-	-	-

REV.	DATE	AMENDMENT	REVISED BY		
05		A1 鋁型材	991	3	3
04		A1 鋁型材	991	2	2
03		A1 鋁型材	140	2	2
02		30x20x3mm 鋁角	50	3	3
01		90x90x3mm 鋁片		4	4

REV.	DATE	AMENDMENT	REVISED BY		
05		A1 鋁型材	991	3	3
04		A1 鋁型材	991	2	2
03		A1 鋁型材	140	2	2
02		30x20x3mm 鋁角	50	3	3
01		90x90x3mm 鋁片		4	4

REV.	DATE	AMENDMENT	REVISED BY		
05		A1 鋁型材	991	3	3
04		A1 鋁型材	991	2	2
03		A1 鋁型材	140	2	2
02		30x20x3mm 鋁角	50	3	3
01		90x90x3mm 鋁片		4	4

PROJECT: J853-PODIUM ALUM CEILING & FEATURE CLADDING T7 7/F

JOB NO. J853

DRAWING TITLE: 鋁板加工圖 3mm THK. ALUM. PLATE

DRAWING NO. T7-AP01-02

SHIT. 6 of 8

REV. -

UNITED MIDA ALUMINIUM FABRICATOR LTD.
Units 6-8, Sunray Industrial Centre, 1/F
610 Cha Kwo Ling Road, Kowloon
Tel: 23489211-4 Fax: (852) 27727666

FACTORY 01
W/CENTRE MOK/300X/FAB
CUT ENDS N/A
FINISH EC-DG-D334232-ZD1 (Al1)
DATE 3/20/2023
DRAWN YEUNG
POST PAINT PRE PAINT
SCALE 1:8
PART SUB ASSEM.
TRUCK TYPE S.....

28

REV.	CHECKED DATE BY	PART NUMBER	Dim. A	Dim. B	Dim. C	Dim. D	Dim. E	Dim. F	Dim. G	QTY	Inv. Code	ASSEMBLE ON PARTS	EXTR. DRAWING PART DRAWING
-		T7-AP01-02-07								1			

注: 现场要復尺

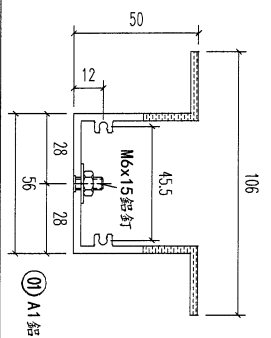
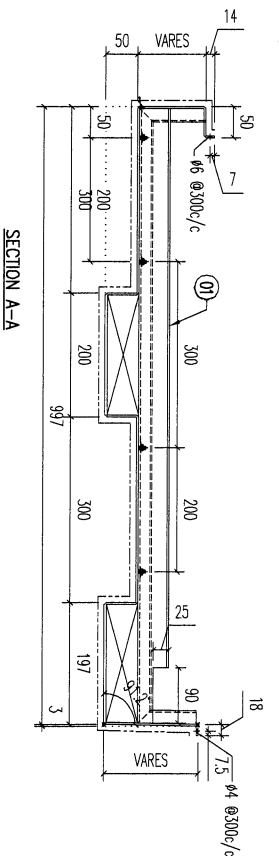
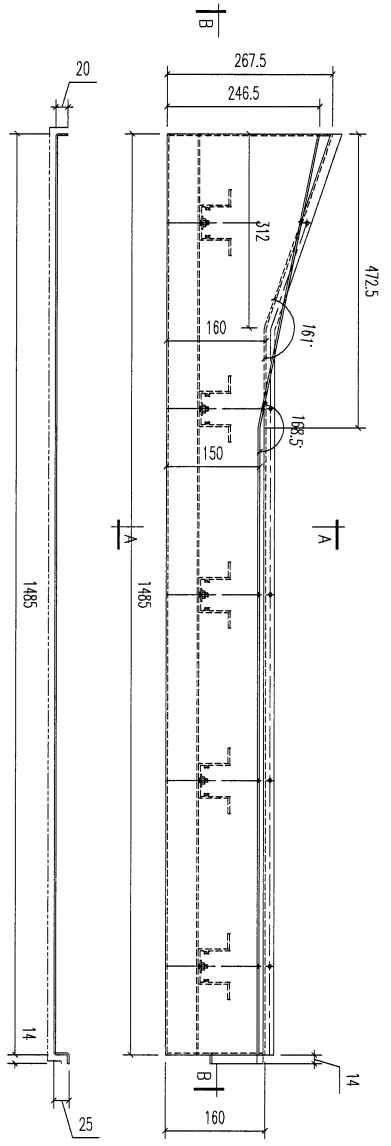

01	A1鋁型材	991	5	18/6004									
	材料規格	長度	件數	零件描述	備註	REV	REV DATE	REV BY	AMENDMENT				
<p>美特鋁業有限公司 MIDI ALUMINIUM FABRICATOR LTD. Units 6-8, Sunroy Industrial Centre, 1/F 610 Cha Kwo Ling Road, Kowloon Tel: 23489211-4 Fax: (852) 2727666</p> <p>PROJECT: J853-PODIUM ALUM CEILING & FEATURE CLADDING T7 7/F JOB NO. J853</p> <p>FACTORY: 01 W/CENTRE: M084/3086/FAB CUT ENDS: N/A FINISH: EC-DG-0334232-ZD1 (AL) DATE: 3/20/2023 DRAWN: YEUNG SCALE: 1:8 PART: SUB ASSEM. TRACK TYPE: S.....</p> <p>Standard X X . = ±1 Tolerances X X . X = ±05 Angle Squareness ±1'</p> <p>DRAWING TITLE: 鋁板加工圖 3mm THK. ALUM. PLATE</p> <p>DRAWING NO. T7-AP01-02</p> <p>SHT. 7 of 8 REV. -</p>													

29

REV.	CHANGED DATE BY	PART NUMBER	Dim. A	Dim. B	Dim. C	Dim. D	Dim. E	Dim. F	Dim. G	QTY	Inv. Code	ASSEMBLE ON PARTS	EXTR. DRAWING PART DRAWING
-		T7-AP01-02-08								1			

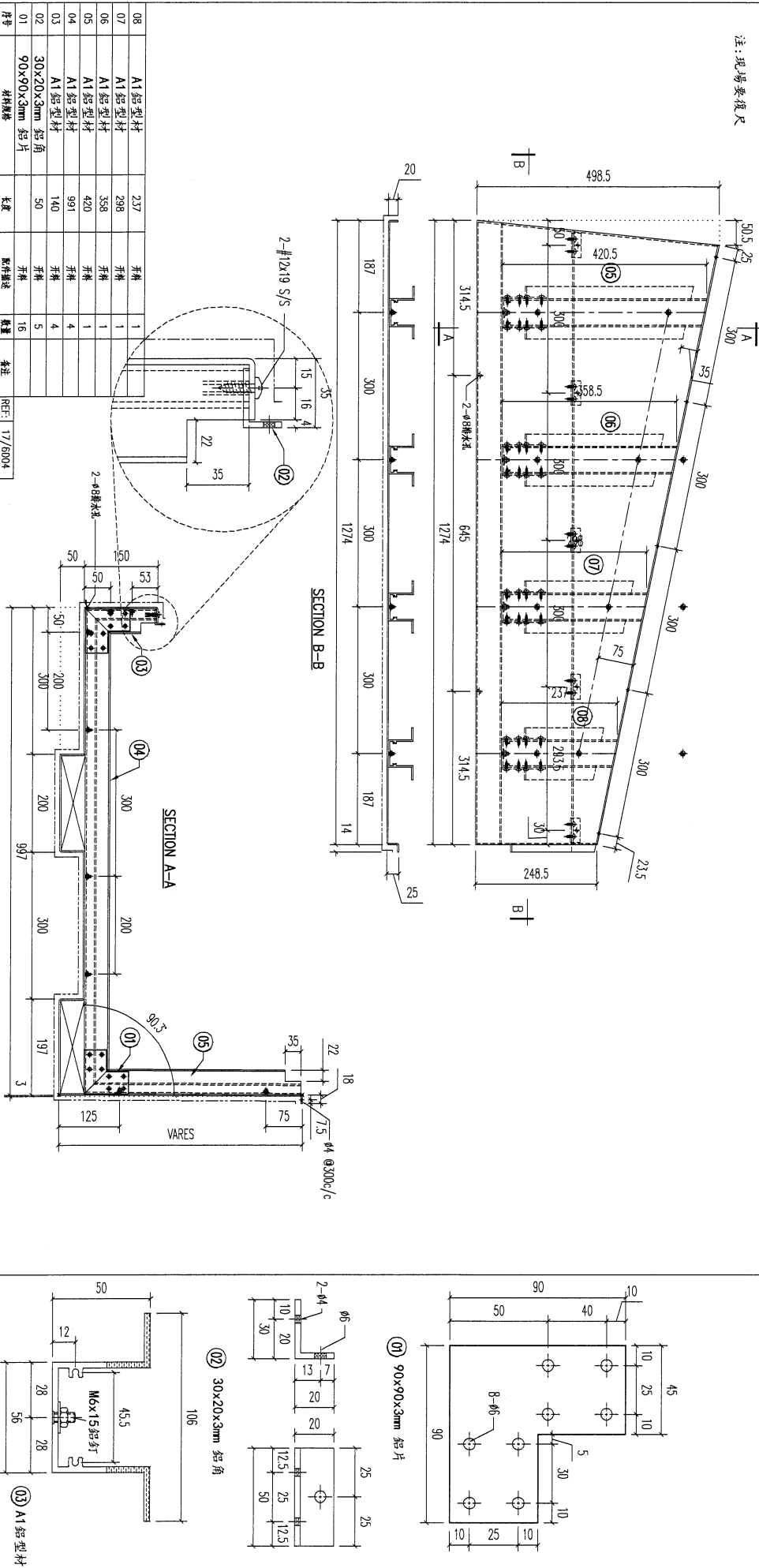

REV.	DATE	AMENDMENT	REVISED BY	PROJECT	JOB NO.	DRAWING TITLE	DRAWING NO.	SHT.	REV.
-	-	-	-	J853-PODIUM ALUM CEILING & FEATURE CLADDING T7 7/F	J853	铝板加工图 3mm THK. ALUM. PLATE	T7-AP01-02	8 of 8	-

序号	材料规格	长度	配件描述	数量	备注
08	A1铝型材	237	开梯	1	
07	A1铝型材	298	开梯	1	
06	A1铝型材	358	开梯	1	
05	A1铝型材	420	开梯	1	
04	A1铝型材	991	开梯	4	
03	A1铝型材	140	开梯	4	
02	30x20x3mm 铝角	50	开梯	5	
01	90x90x3mm 铝片		开梯	16	

美特铝业有限公司
 MIDI ALUMINUM FABRICATOR LTD.
 Units 6-8, Sunray Industrial Centre, 1/F
 610 Cha Kwo Ling Road, Kowloon
 Tel: 23489211-4 Fax: (852) 2727666

FACTORY	01	W/CENTRE	MOK/3006/FAB	CUT ENDS	N/A	FINISH	EC-DG-0334232-Z01 (Al)
Standard	X X .	= ±1	Angle	Squareness	±1'	DATE	3/20/2023
Tolerances	X X . X = ±05					DRAWN	YEUNG

POST PAINT	SCALE	PART	TRACK TYPE
PRE PAINT	1:8	SUB ASSEM.	S.....

30

REV.	ORDERD DATE OF	PART NUMBER	Dim. A	Dim. B	Dim. C	Dim. D	Dim. E	Dim. F	Dim. G	QTY	Inv. Code	ASSEMBLE ON PARTS	EXTR. DRAWING PART DRAWING
-		T7-AP01-03-01								1			

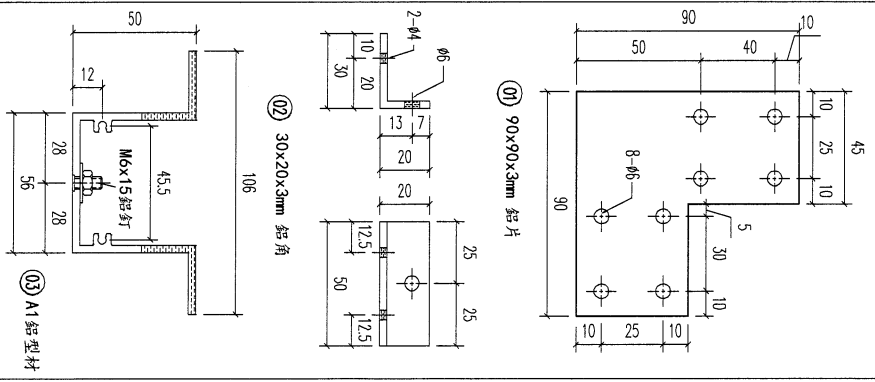
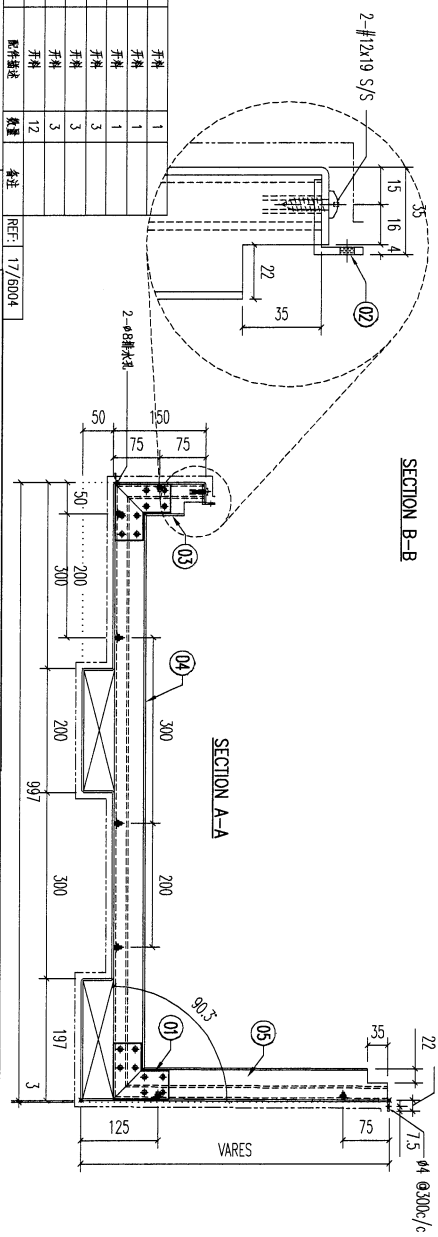
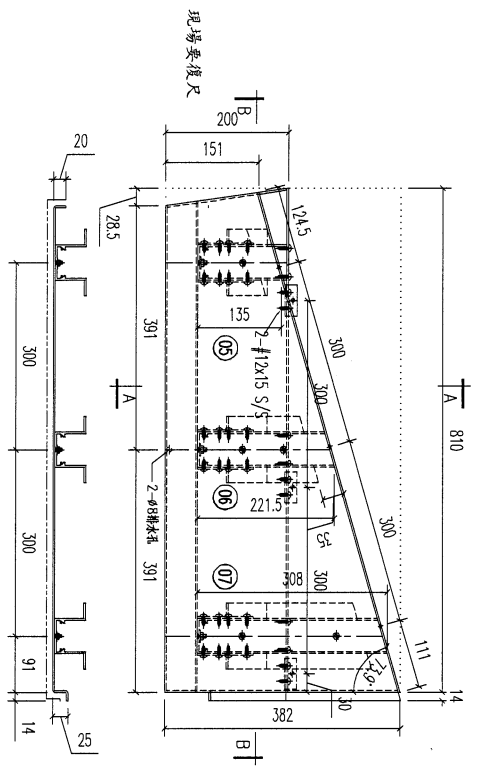

REV.	DATE	AMENDMENT	REVISED BY
-	-	-	-

REV.	DATE	AMENDMENT	REVISED BY
-	-	-	-

REV.	DATE	AMENDMENT	REVISED BY
-	-	-	-

REV.	DATE	AMENDMENT	REVISED BY
-	-	-	-

美特鋁業有限公司
MIDI ALUMINIUM FABRICATOR LTD.
 Units 6-8, Sunray Industrial Centre, 1/F
 610 Cha Kwo Ling Road, Kowloon
 Tel: 23489211-4 Fax: (852) 2727666

PROJECT J853-PODIUM ALUM CEILING & FEATURE CLADDING T7 7/F
JOB NO. J853
FACTORY 01
W/CENTRE MOK/SOK/FAB
CUT ENDS N/A
FINISH EC-DG-0334232-Z01 (A1)
DATE 3/20/2023
DRAWING TITLE 鋁板加工圖
3mm THK. ALUM. PLATE
DRAWN YEUNG
SCALE 1:8
DRAWING NO. T7-AP01-03
POST PAINT PRE PAINT
PART SUB ASSEM.
SHT. 1 of 9
REV.

31

REV.	DESCRIPTION	PART NUMBER	Dim. A	Dim. B	Dim. C	Dim. D	Dim. E	Dim. F	Dim. G	QTY	Inv. Code	ASSEMBLE ON PARTS	EXTR. DRAWING
-		T7-AP01-03-02								1			PART DRAWING

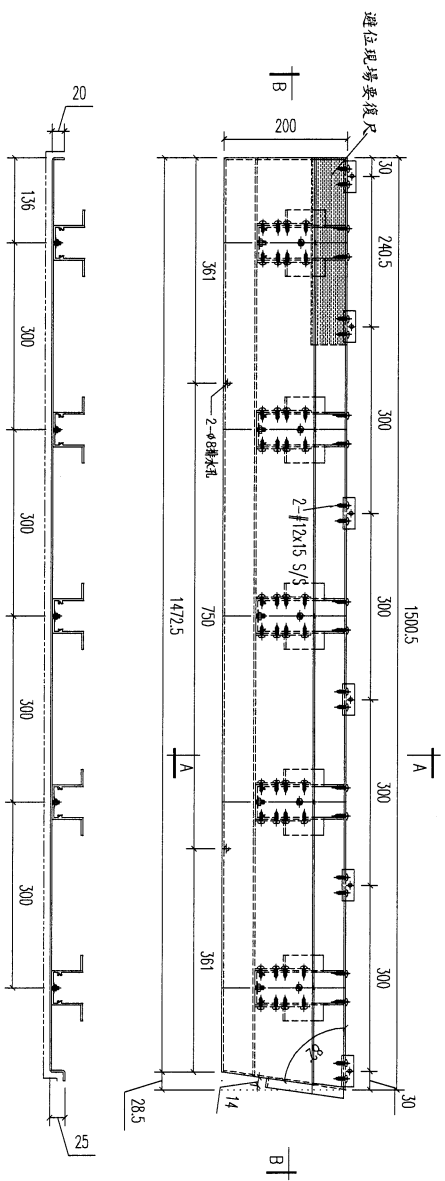

SECTION B-B

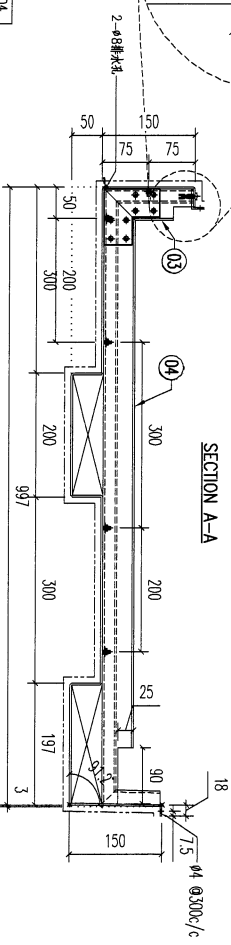
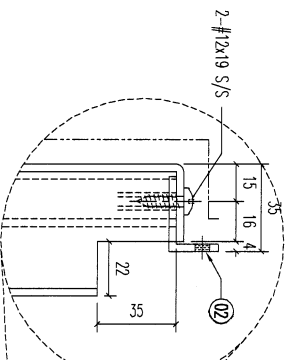

REV.	DATE	AMENDMENT	REVISED BY
04		A1 鋁型材	991
03		A1 鋁型材	140
02		30x20x3mm 鋁角	50
01		90x90x3mm 鋁片	50
		材料規格	長度
		材料描述	數量
		備註	本註

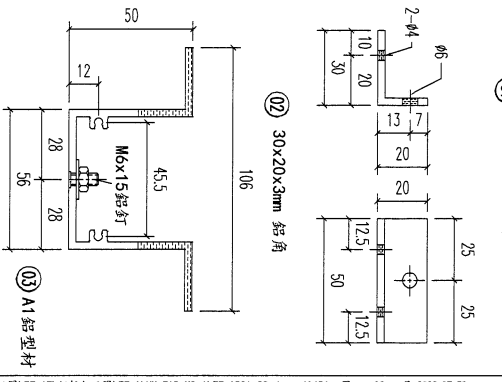

美特鋁實有限公司
MIDI ALUMINIUM FABRICATOR LTD.
 Units 6-8, Sunray Industrial Centre, 1/F
 610 Cha Kwo Ling Road, Kowloon
 Tel: 23489211-4 Fax: (852) 27727666

PROJECT 1853-PODIUM ALUM CEILING & FEATURE CLADDING T7 7/F
J853 JOB NO.

FACTORY 01
 W/CENTRE 100% / 300% / FAB
 CUT ENDS N/A
 FINISH EC-DG-0334232-Z01 (AL)

Standard X X X
 Tolerances X X X
 Angle ±1
 Squareness ±1
 DATE 3/20/2023

噴漆
 POST PAINT PRE PAINT
 SCALE 1:8
 PART SUB ASSEM.
 TRACK TYPE S.....

DRAWING TITLE 鋁板加工圖
 3mm THK. ALUM. PLATE
 DRAWING NO. T7-AP01-03
 SHT. 2 of 9
 REV. -

32

REV.	CHECKED DATE BY	PART NUMBER	Dim. A	Dim. B	Dim. C	Dim. D	Dim. E	Dim. F	Dim. G	QTY	Inv. Code	ASSEMBLE ON PARTS	EXTR. DRAWING PART DRAWING
-		T7-AP01-03-03								1			

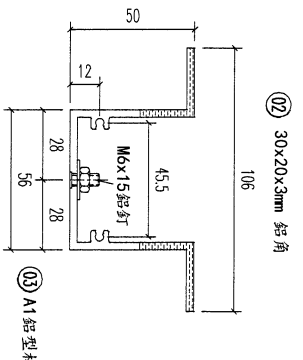
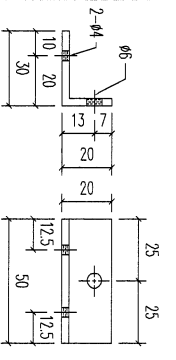
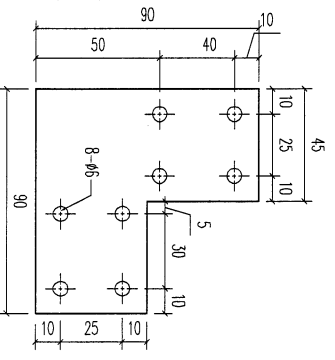
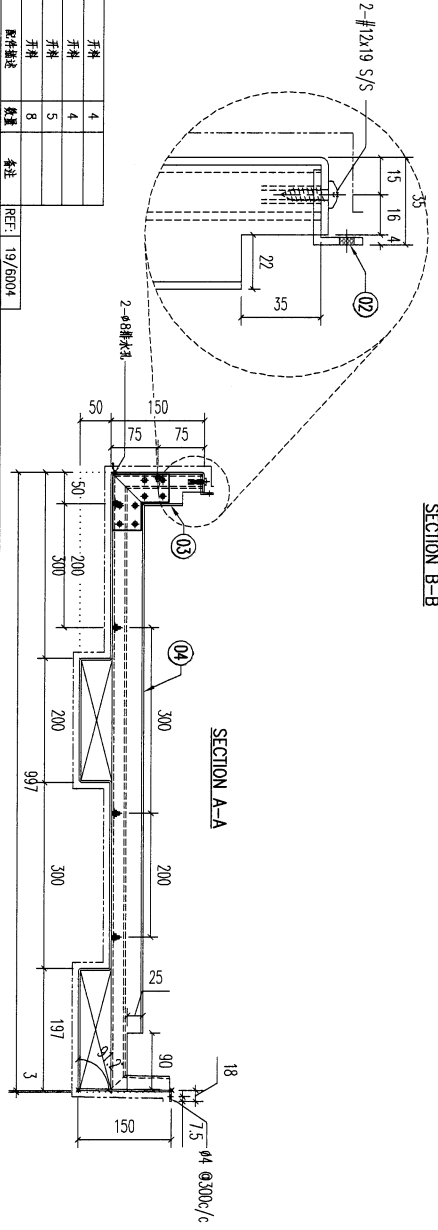
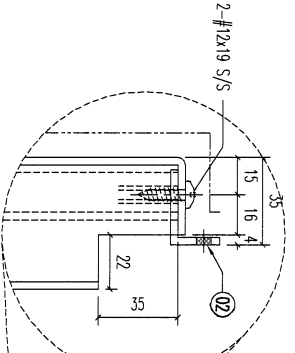
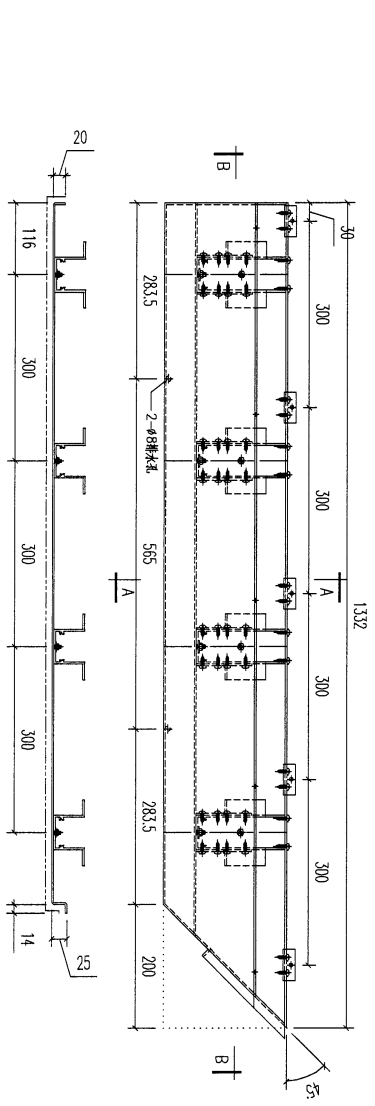

序号	材料规格	长度	配件描述	数量	备注
04	A1铝型材	991	开槽	4	
03	A1铝型材	140	开槽	4	
02	30x20x3mm 铝角	50	开槽	5	
01	90x90x3mm 铝片	50	开槽	8	

美特铝有限公司
MIDI ALUMINIUM FABRICATOR LTD.
Units 6-8, Sunray Industrial Centre, 1/F
610 Cha Kwong Road, Kowloon
Tel: 23489211-4 Fax: (852) 27727666

PROJECT 1853-PODIUM ALUM CEILING
& FEATURE CLADDING T7 7/F
JOB NO. 1853

FACTORY	W/CENTRE	CUT ENDS	FINISH	DATE	DRAWN	POST PAINT	PART
01	XXX/XXX/FAB	N/A	EC-DG-033423-Z01 (A1)	3/20/2023	YEUNG	PRE PAINT	SUB ASSEM.

STANDARD	TOLERANCES	ANGLE	SQUARENESS	DATE	DRAWING NO.	SHT.	REV.
XXX.X	XXX.X	±1	±0.5	3/20/2023	T7-AP01-03	3 of 9	-

REV.	DATE	AMENDMENT	REVISED BY
-	-	-	-

34

REV.	CHANGED DATE BY	PART NUMBER	Dim. A	Dim. B	Dim. C	Dim. D	Dim. E	Dim. F	Dim. G	QTY	Inv. Code	ASSEMBLE ON PARTS	EXTR. DRAWING PART DRAWING
-		T7-AP01-03-05								1			

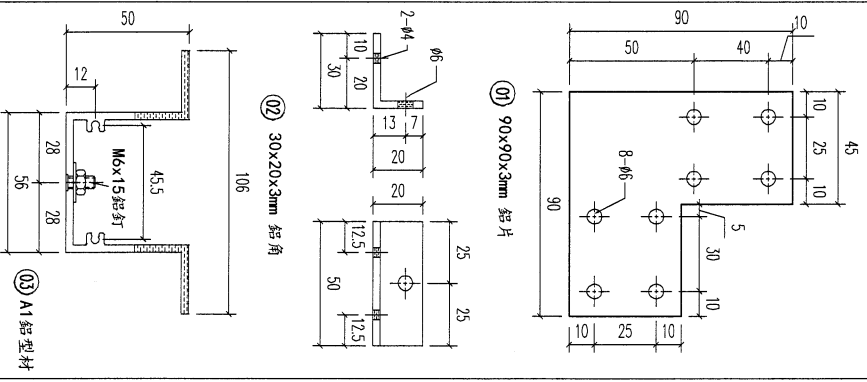
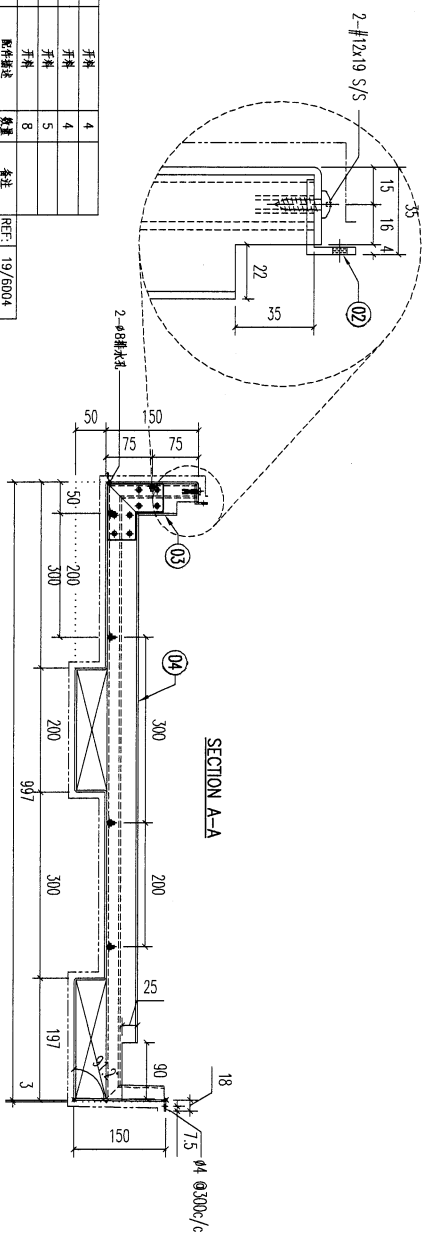
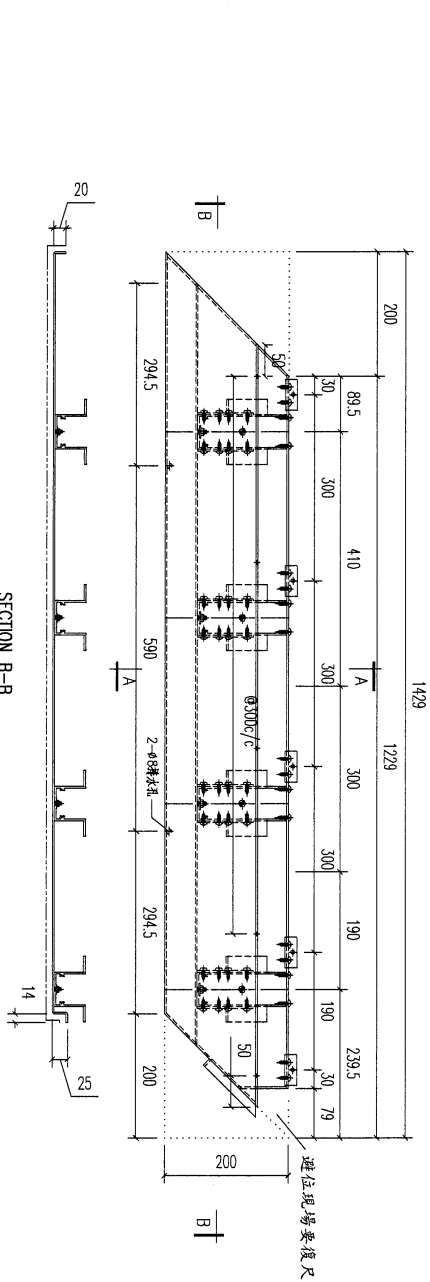

料號	材料規格	長度	配件描述	數量	備註
04	A1 鋁型材	991	開料	4	
03	A1 鋁型材	140	開料	4	
02	30x20x3mm 鋁角	50	開料	5	
01	90x90x3mm 鋁片		開料	8	

REV.	DATE	AMENDMENT	REVISED BY	PROJECT	JOB NO.	DRAWING TITLE	DRAWING NO.	SHT.	REV.
-	-	-	-	J853-PODIUM ALUM CEILING & FEATURE CLADDING T7 7/F	J853	鋁板加工圖 3mm THK. ALUM. PLATE	T7-AP01-03	5 of 9	-

美特鋁實有限公司
 MIDI ALUMINUM FABRICATOR LTD.
 Units 6-8, Sunray Industrial Centre, 1/F
 610 Cha Kwo Ling Road, Kowloon
 Tel: 23489211-4 Fax: (852) 2727666

FACTORY	W/CENTRE	CUT ENDS	FINISH	DRAWN	POST PAINT	PART
01	MAX/300x/FAB	N/A	EC-DG-0334232-ZD1 (Al)	YEUNG	SCALE 1:8	SUB ASSEM.

35

REV.	CHECKED DATE BY	PART NUMBER	Dim. A	Dim. B	Dim. C	Dim. D	Dim. E	Dim. F	Dim. G	QTY	Inv. Code	ASSEMBLE ON PARTS	EXTR. DRAWING PART DRAWING
-		T7-AP01-03-06								2			

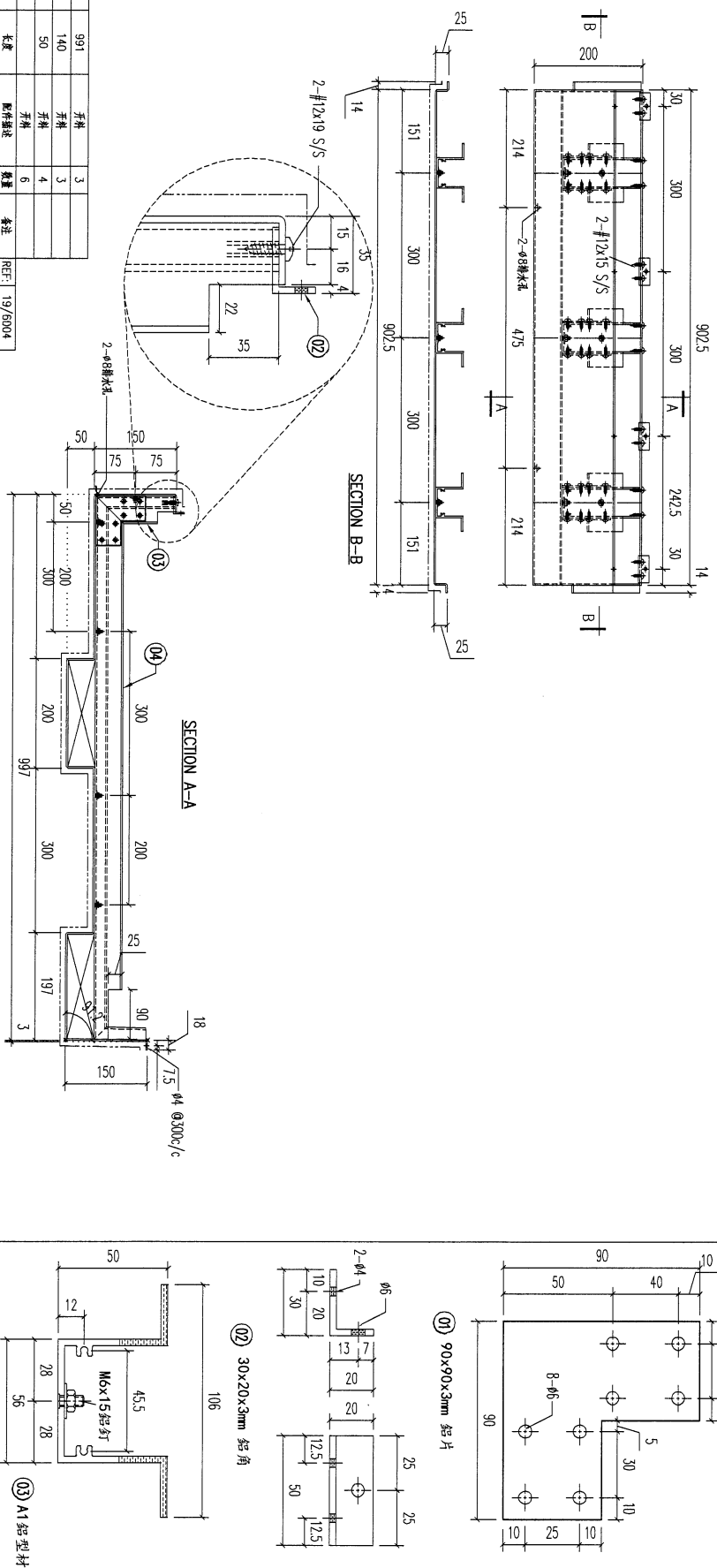

序號	材料規格	長度	配件描述	數量	備註
04	A1 鋁型材	991	封框	3	
03	A1 鋁型材	140	封框	3	
02	30x20x3mm 鋁角	50	封框	4	
01	90x90x3mm 鋁片		封框	6	

REV.	DATE	AMENDMENT	REVISED BY	PROJECT	JOB NO.	DRAWING TITLE	FACTORY	W/CENTRE	CUT ENDS	FINISH	DRAWING NO.	POST PAINT	PART	SHT.	REV.
-	-	-	-	J853-PODIUM ALUM CEILING & FEATURE CLADDING T7 7/F	J853	鋁板加工圖 3mm THK. ALUM. PLATE	01	MOK/3006/FAB	N/A	EC-DG-03M232-Z01 (A1)	T7-AP01-03	PRE PAINT	SUB ASSEM.	6 of 9	-
				美特鋁質有限公司 ALUMINIUM FABRICATOR LTD. Units 6-8, Sunray Industrial Centre, 1/F 610 Cha Kwo Ling Road, Kowloon Tel: 233489211-4 Fax: (852) 27727666			Standard X X . = ±1 Tolerances X X . X = ±0.5	Angle Squereness ±1'	DATE 3/20/2023	DRAWN YEUNG	SCALE 1:8	SCALE	TRACK TYPE S.....		

36

REV.	CHANGED PART BY	PART NUMBER	Dim. A	Dim. B	Dim. C	Dim. D	Dim. E	Dim. F	Dim. G	QTY	Inv. Code	ASSEMBLE ON PARTS	EXTR. DRAWING PART DRAWING
-		T7-AP01-03-07								1	如圖		
-		T7-AP01-03-08								1	相反		

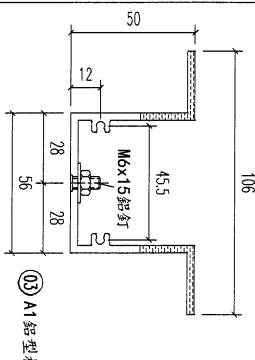
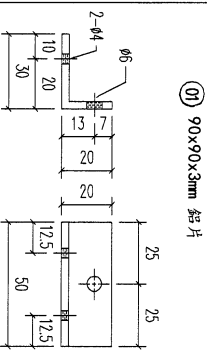
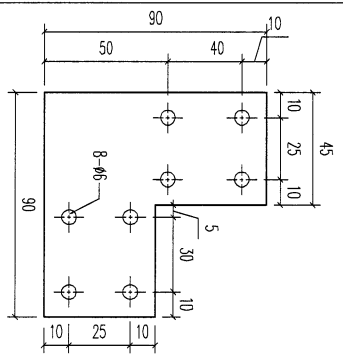
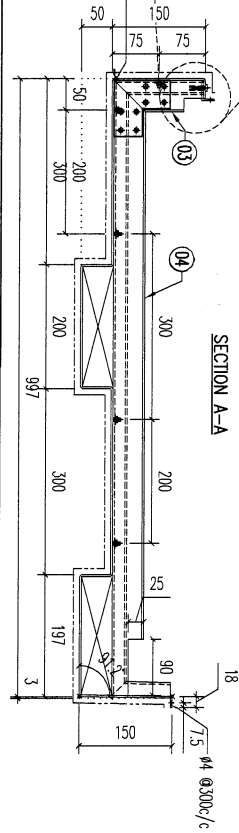
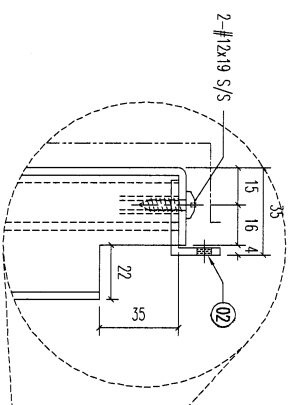
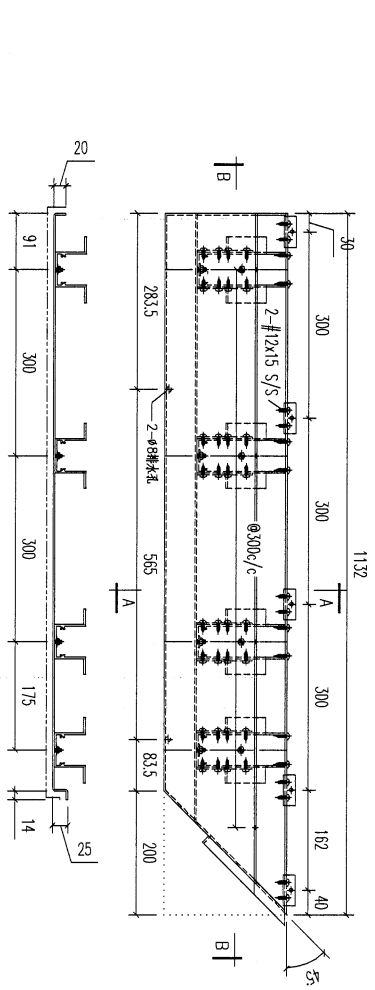

REV.	DATE	AMENDMENT	REVISED BY
04		A1鋁型材	991
03		A1鋁型材	140
02		30x20x3mm 鋁角	50
01		90x90x3mm 鋁片	16

REV.	DATE	AMENDMENT	REVISED BY
04		A1鋁型材	991
03		A1鋁型材	140
02		30x20x3mm 鋁角	50
01		90x90x3mm 鋁片	16

REV.	DATE	AMENDMENT	REVISED BY
04		A1鋁型材	991
03		A1鋁型材	140
02		30x20x3mm 鋁角	50
01		90x90x3mm 鋁片	16

REV.	DATE	AMENDMENT	REVISED BY
04		A1鋁型材	991
03		A1鋁型材	140
02		30x20x3mm 鋁角	50
01		90x90x3mm 鋁片	16

REV.	DATE	AMENDMENT	REVISED BY
04		A1鋁型材	991
03		A1鋁型材	140
02		30x20x3mm 鋁角	50
01		90x90x3mm 鋁片	16

REV.	DATE	AMENDMENT	REVISED BY
04		A1鋁型材	991
03		A1鋁型材	140
02		30x20x3mm 鋁角	50
01		90x90x3mm 鋁片	16

REV.	DATE	AMENDMENT	REVISED BY
04		A1鋁型材	991
03		A1鋁型材	140
02		30x20x3mm 鋁角	50
01		90x90x3mm 鋁片	16

REV.	DATE	AMENDMENT	REVISED BY
04		A1鋁型材	991
03		A1鋁型材	140
02		30x20x3mm 鋁角	50
01		90x90x3mm 鋁片	16

REV.	DATE	AMENDMENT	REVISED BY
04		A1鋁型材	991
03		A1鋁型材	140
02		30x20x3mm 鋁角	50
01		90x90x3mm 鋁片	16

REV.	DATE	AMENDMENT	REVISED BY
04		A1鋁型材	991
03		A1鋁型材	140
02		30x20x3mm 鋁角	50
01		90x90x3mm 鋁片	16

REV.	DATE	AMENDMENT	REVISED BY
04		A1鋁型材	991
03		A1鋁型材	140
02		30x20x3mm 鋁角	50
01		90x90x3mm 鋁片	16

REV.	DATE	AMENDMENT	REVISED BY
04		A1鋁型材	991
03		A1鋁型材	140
02		30x20x3mm 鋁角	50
01		90x90x3mm 鋁片	16

REV.	DATE	AMENDMENT	REVISED BY
04		A1鋁型材	991
03		A1鋁型材	140
02		30x20x3mm 鋁角	50
01		90x90x3mm 鋁片	16

REV.	DATE	AMENDMENT	REVISED BY
04		A1鋁型材	991
03		A1鋁型材	140
02		30x20x3mm 鋁角	50
01		90x90x3mm 鋁片	16

REV.	DATE	AMENDMENT	REVISED BY
04		A1鋁型材	991
03		A1鋁型材	140
02		30x20x3mm 鋁角	50
01		90x90x3mm 鋁片	16

REV.	DATE	AMENDMENT	REVISED BY
04		A1鋁型材	991
03		A1鋁型材	140
02		30x20x3mm 鋁角	50
01		90x90x3mm 鋁片	16

REV.	DATE	AMENDMENT	REVISED BY
04		A1鋁型材	991
03		A1鋁型材	140
02		30x20x3mm 鋁角	50
01		90x90x3mm 鋁片	16

REV.	DATE	AMENDMENT	REVISED BY
04		A1鋁型材	991
03		A1鋁型材	140
02		30x20x3mm 鋁角	50
01		90x90x3mm 鋁片	16

美特鋁業有限公司
MIDI ALUMINIUM FABRICATOR LTD.
 Units 6-8, Sunroy Industrial Centre, 1/F
 610 Cha Kwo Ling Road, Kowloon
 Tel: 23489211-4 Fax: (852) 2727666

PROJECT J853-PODIUM ALUM CEILING & FEATURE CLADDING T7 7/F
JOB NO. J853
DRAWING TITLE 鋁板加工圖 3mm THK. ALUM. PLATE
FACTORY 01
W/CENTRE MOX/3008/FAB
CUT ENDS N/A
FINISH EC-DG-0334232-Z01 (A1)
DATE 3/20/2023
DRAWN YEUNG
SCALE 1:8
DRAWING NO. T7-AP01-03
POST PAINT PRE PAINT
PART SUB ASSEM.
SHT. 7 of 9
REV.

37

REV.	CHANGED DATE BY	PART NUMBER	Dim. A	Dim. B	Dim. C	Dim. D	Dim. E	Dim. F	Dim. G	QTY	Inv. Code	ASSEMBLE ON PARTS	EXTR. DRAWING PART DRAWING
-		T7-AP01-03-09								1			

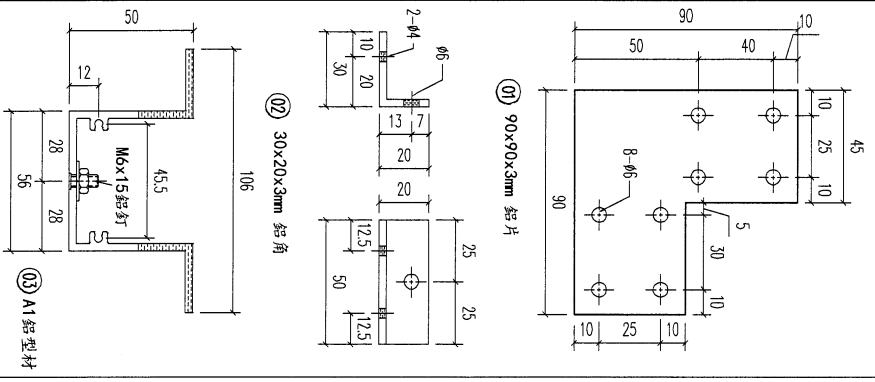
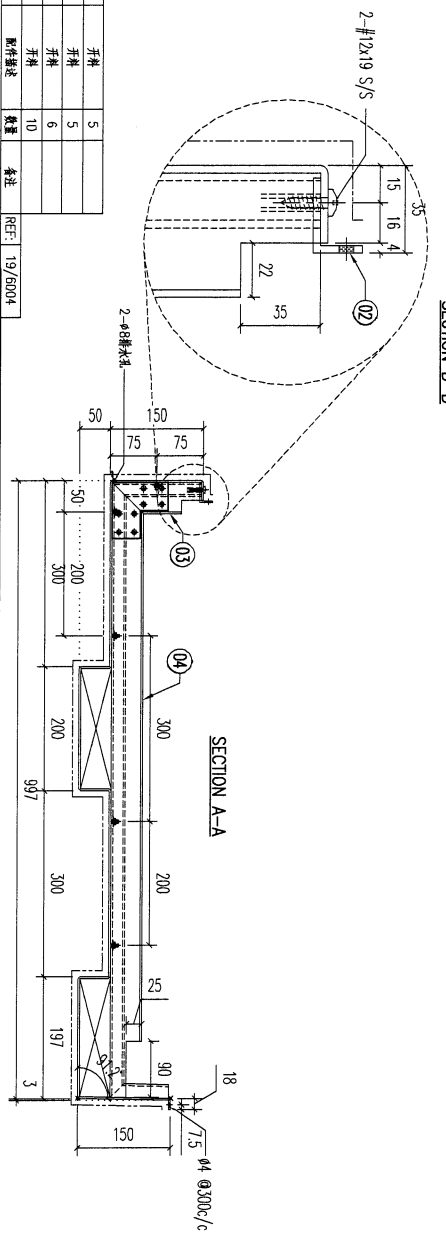
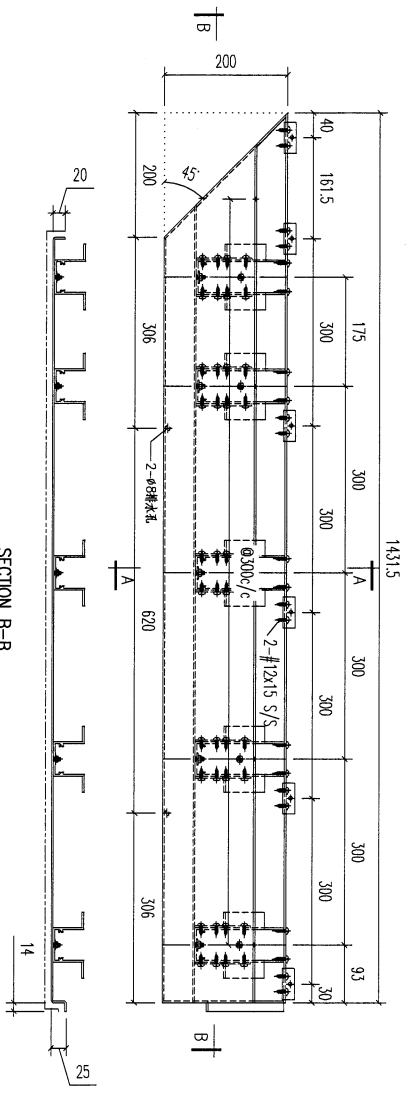

REV.	DATE	AMENDMENT	REVISED BY
04		A1鋁型材	991
03		A1鋁型材	140
02		30x20x3mm 鋁角	50
01		90x90x3mm 鋁片	50

材料規格

材料規格

長度

數量

備註

REF: 19/6004

美特鋁業有限公司
MIDI ALUMINUM FABRICATOR LTD.

Units 6-8, Sunray Industrial Centre, 1/F
610 Cha Kwo Ling Road, Kowloon
Tel:2334892/11-4 Fax:(852)2727666

PROJECT 853-PODIUM ALUM CEILING
& FEATURE CLADDING T7 7/F

JOB NO. 853
DRAWING TITLE 鋁板加工圖
3mm THK. ALUM. PLATE

FACTORY 01
W/GENTRE MOK/SOK/FAB
CUT ENDS N/A
FINISH EG-DG-D334232-201 (AL)

Standard X X . = ±1
Tolerances X X . X = ±05
Angle Squareness ±1'

DATE 3/20/2023
DRAWN YEUNG
SCALE 1:8
POST PAINT PRE PAINT
PART SUB ASSEM.
SIT. 8 of 9
REV. -

38

REV.	CHANGED BY	PART NUMBER	Dim. A	Dim. B	Dim. C	Dim. D	Dim. E	Dim. F	Dim. G	QTY	Inv. Code	ASSEMBLE ON PARTS	EXTR. DRAWING PART DRAWING
-		T7-AP01-03-10								1			

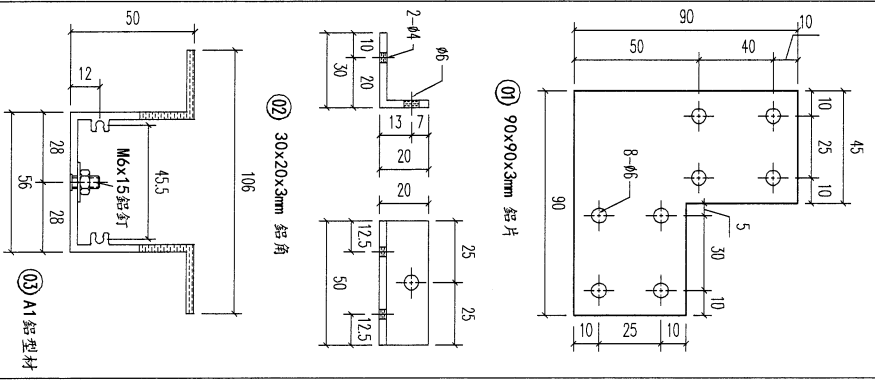
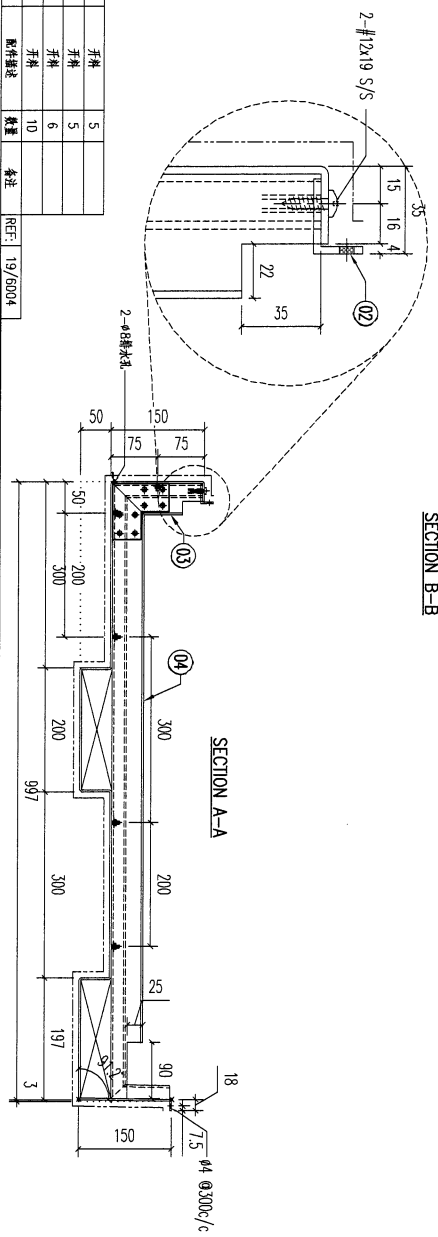
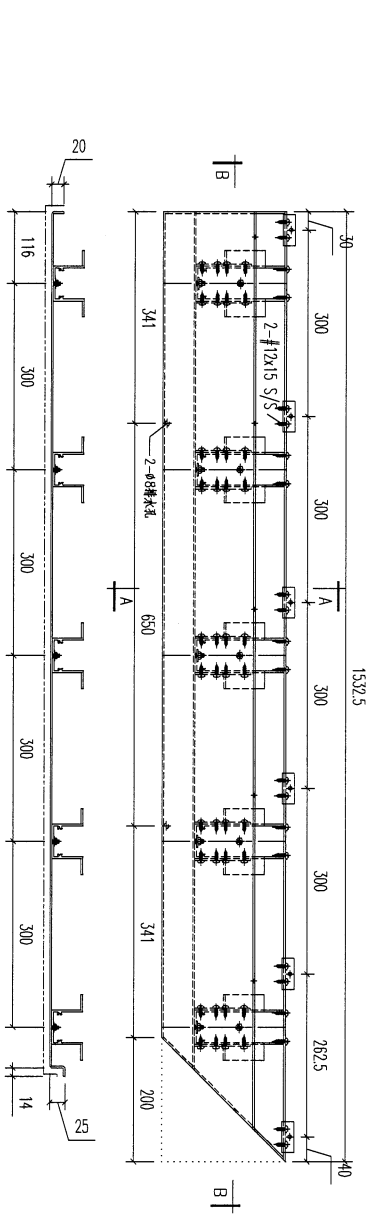

REV.	DATE	AMENDMENT	REVISED BY
04		A1鋁型材	开梯
03		A1鋁型材	开梯
02		30x20x3mm 鋁角	开梯
01		90x90x3mm 鋁片	开梯
		材料规格	数量
		长度	备注
			REF: 19/6004

美特鋁質有限公司 MIDI ALUMINUM FABRICATOR LTD. Units 6-8, Sunray Industrial Centre, 1/F 610 Cha Kwo Ling Road, Kowloon Tel:233489211-4 Fax:(852)272727666		PROJECT: J853-PODIUM ALUM CEILING & FEATURE CLADDING T7 7/F JOB NO. J853		FACTORY: 01 W/CENTRE: MOK/SOK/FAB CUT ENDS: N/A FINISH: EC-DG-0334232-201 (AL) DRAWN: YEUNG POST PAINT: PRE PAINT PART: SUB ASSEM.	
Standard X X . = ±1 Tolerances X X . X = ±0.5 Squareness ±1'		DRAWING TITLE: 鋁板加工圖 3mm THK. ALUM. PLATE		DATE: 3/20/2023 SCALE: 1:8 TRACK TYPE: S.....	
REV. DATE AMENDMENT REVISION BY		DRAWING NO. T7-AP01-03		SHIT. 9 of 9 REV.	

REV. / PART NO.	PART NUMBER	Dim. A	Dim. B	Dim. C	Dim. D	Dim. E	Dim. F	Dim. G	QTY	Inv. Code	ASSEMBLE ON PARTS	EXTR. DRAWING PART DRAWING
1	T7-AP01-04A-01								1			

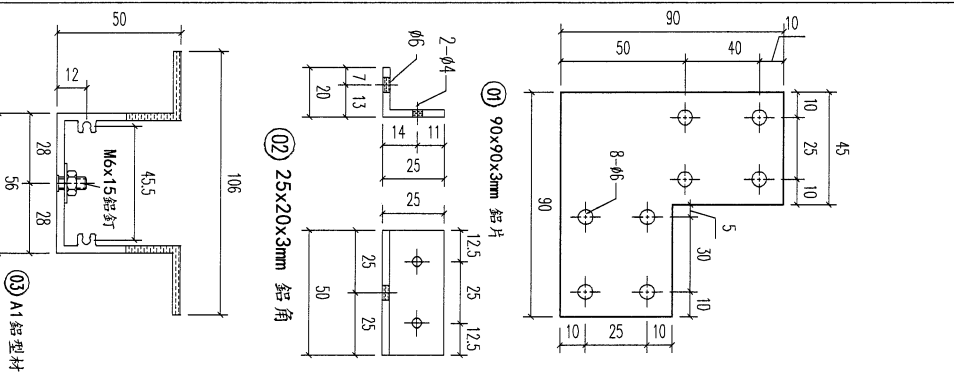
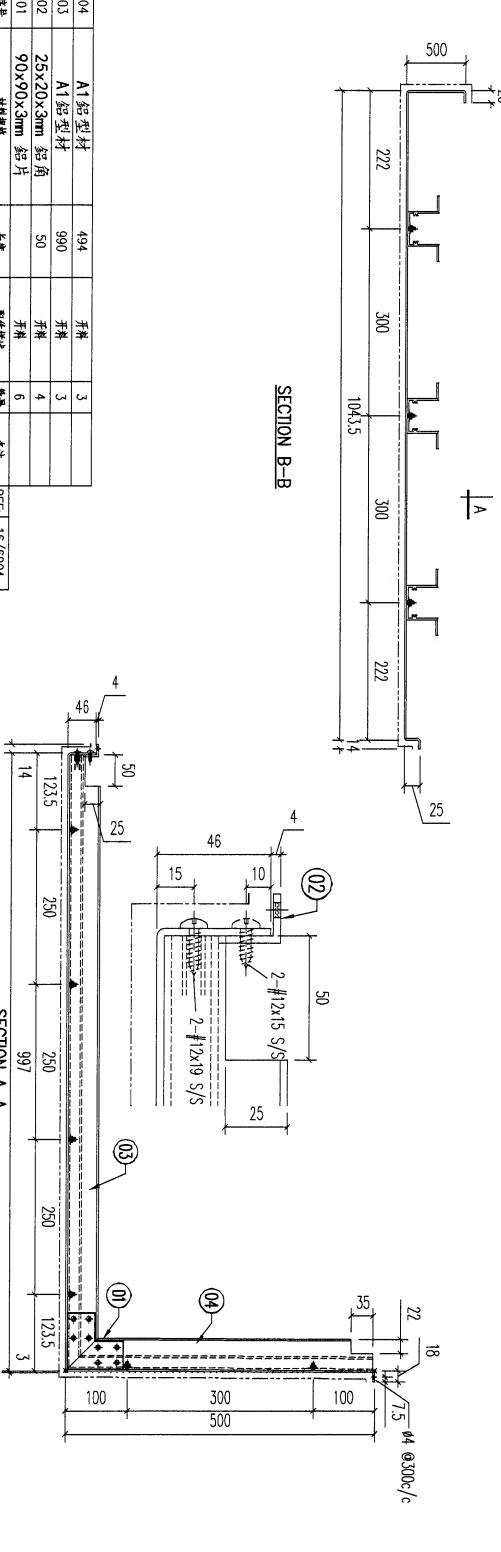
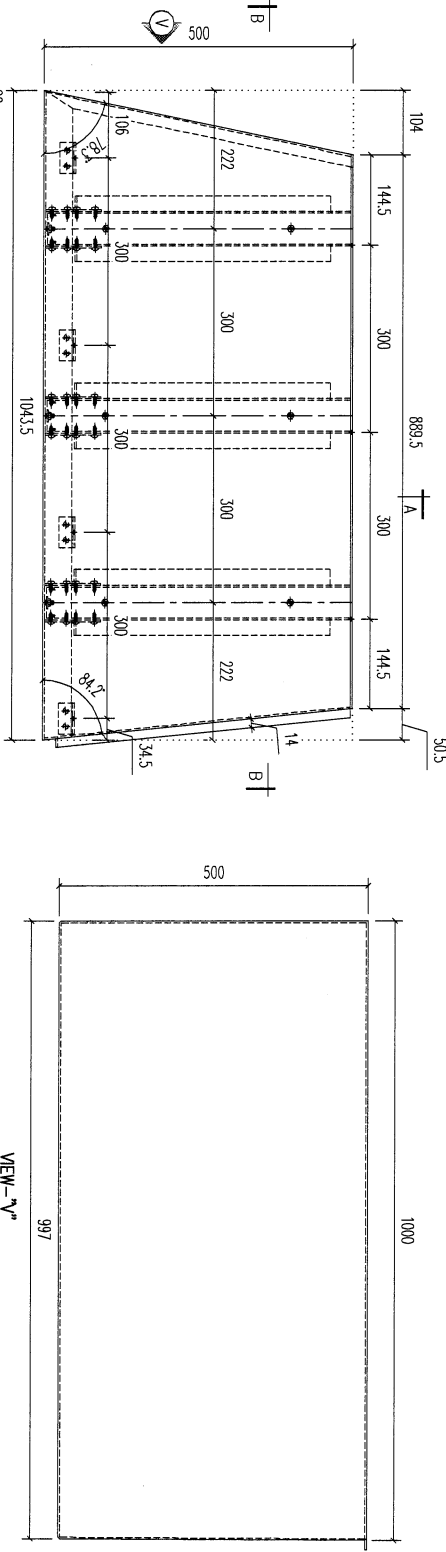

REV.	DATE	AMENDMENT	REVISED BY
-	-	-	-

REV.	DATE	AMENDMENT	REVISED BY
-	-	-	-

REV.	DATE	AMENDMENT	REVISED BY
-	-	-	-

REV.	DATE	AMENDMENT	REVISED BY
-	-	-	-

REV.	DATE	AMENDMENT	REVISED BY
-	-	-	-

REV.	DATE	AMENDMENT	REVISED BY
-	-	-	-

REV.	DATE	AMENDMENT	REVISED BY
-	-	-	-

美特鋁業有限公司
MIDI ALUMINIUM FABRICATOR LTD.

Units 6-8, Sunray Industrial Centre, 1/F
610 Cha Kwo Ling Road, Kowloon
Tel: 23489211-4 Fax: (852) 27272666

PROJECT: J853-PODIUM ALUM CEILING & FEATURE CLADDING T7 7/F

JOB NO. J853

FACTORY 01 W/CENTRE MOK/SOK/FAB CUT ENDS N/A FINISH EC-DG-D334232-Z01 (A1)

Standard X X . = ±1 Angle N/A ±1
Tolerances X X . X = ±05 Squareness ±1'

DATE 3/20/2023

DRAWING TITLE 鋁板加工圖 3mm THK. ALUM. PLATE

DRAWING NO. T7-AP01-04A

POST PAINT PRE PAINT SCALE 1:8 PART SUB ASSEM. TRACK TYPE S....

40

REV.	CHK'D BY	PART NUMBER	Dim. A	Dim. B	Dim. C	Dim. D	Dim. E	Dim. F	Dim. G	QTY	Inv. Code	ASSEMBLE ON PARTS	EXTR. DRAWING PART DRAWING
-		T7-AP01-04A-02								1			

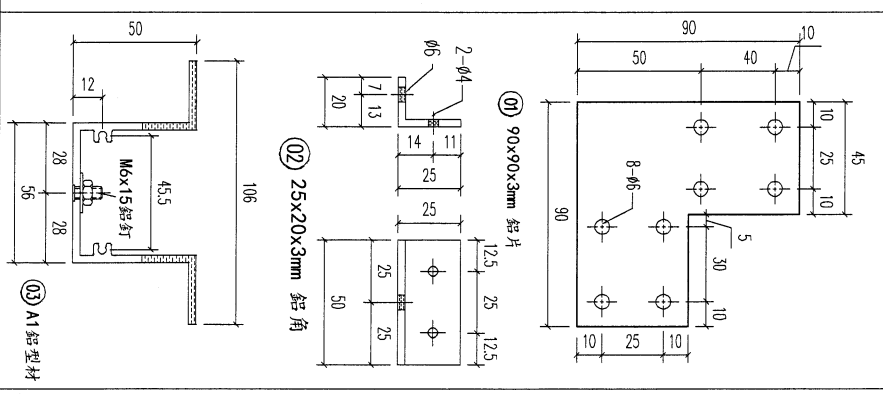
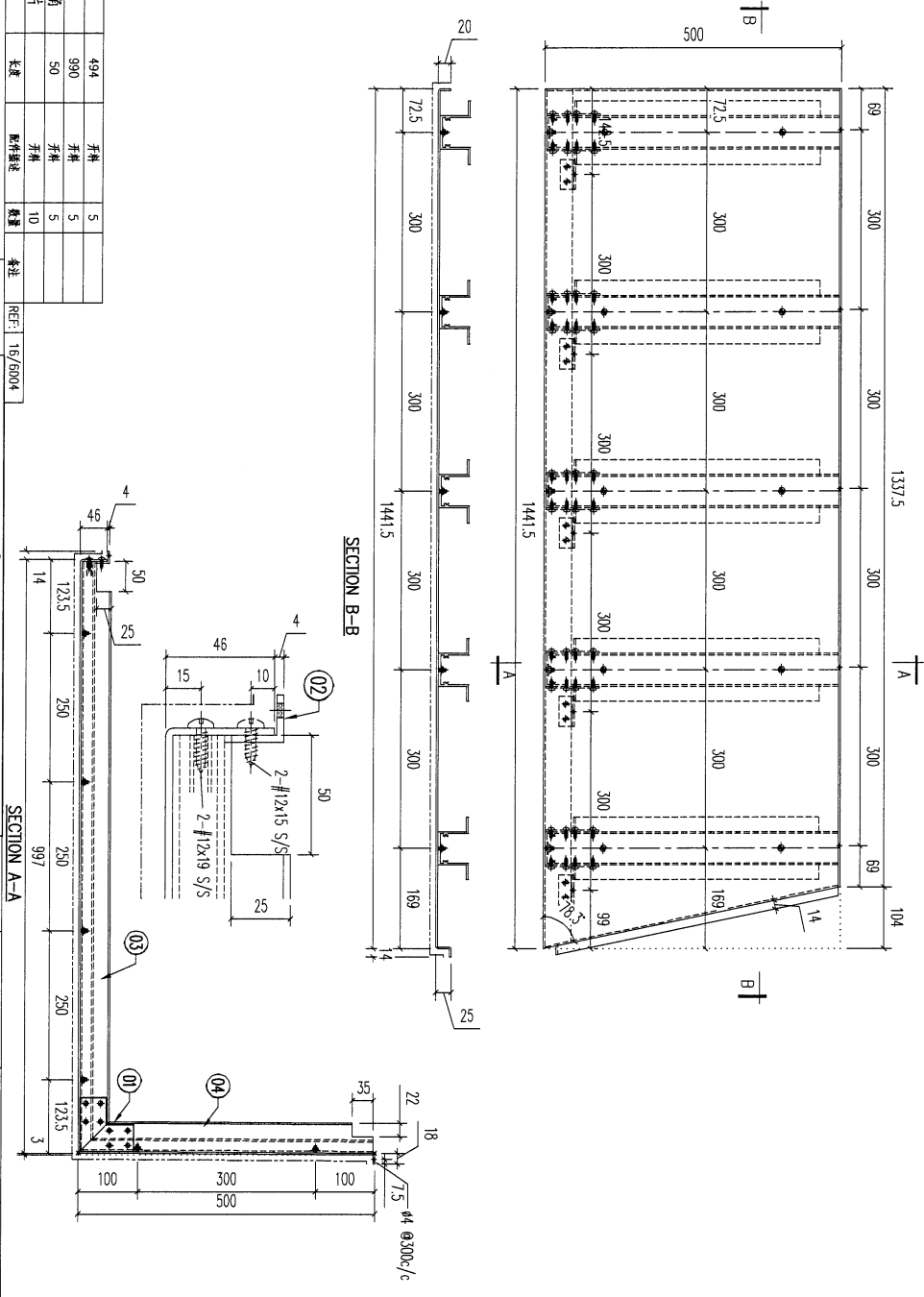

REV.	DATE	AMENDMENT	REVISED BY
-	-	-	-

REV.	DATE	AMENDMENT	REVISED BY
-	-	-	-

REV.	DATE	AMENDMENT	REVISED BY
-	-	-	-

REV.	DATE	AMENDMENT	REVISED BY
-	-	-	-

美特鋁業有限公司
MIDI ALUMINIUM FABRICATOR LTD.
 Units 6-8, Sunray Industrial Centre, 1/F
 610 Cha Kwo Ling Road, Kowloon
 Tel:23489211-4 Fax:(852)2727666

PROJECT: J853-PODIUM ALUM CEILING & FEATURE CLADDING T7 7/F
 JOB NO. J853
 DRAWING TITLE: 鋁板加工圖 3mm THK. ALUM. PLATE
 FINISH: EC-DG-0334232-Z01 (A1)
 DATE: 3/20/2023
 DRAWN: YEUNG
 SCALE: 1:8
 DRAWING NO. T7-AP01-04A
 SHIT. 2 of 9
 REV. -

REV.	CHECKED DATE BY	PART NUMBER	Dim. A	Dim. B	Dim. C	Dim. D	Dim. E	Dim. F	Dim. G	QTY	Inv. Code	ASSEMBLE ON PARTS	EXTN. DRAWING PART DRAWING
-		T7-AP01-04A-03								2			

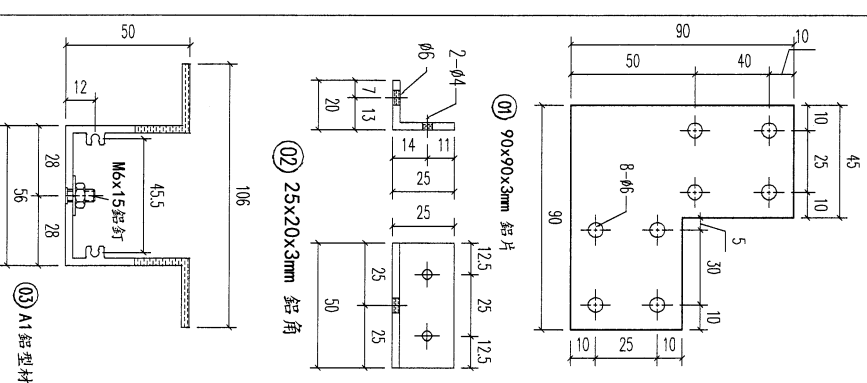
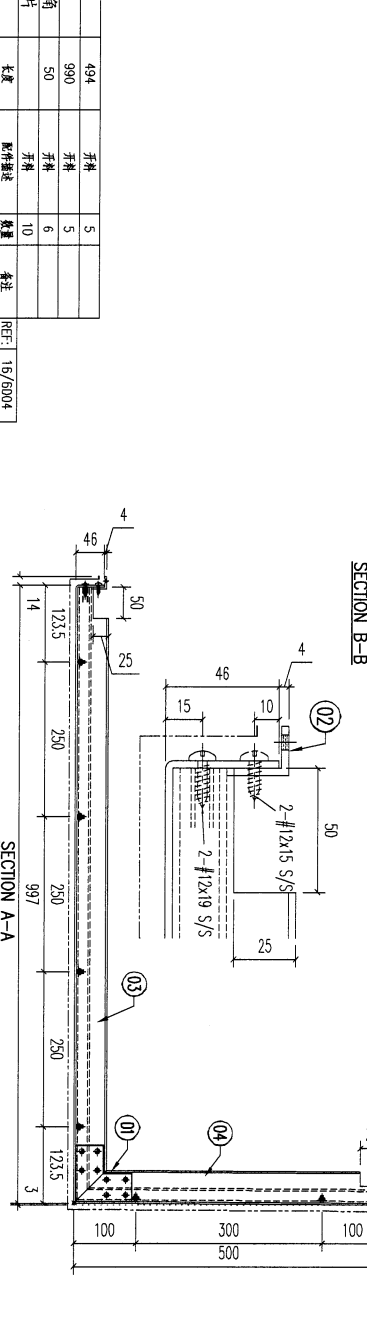
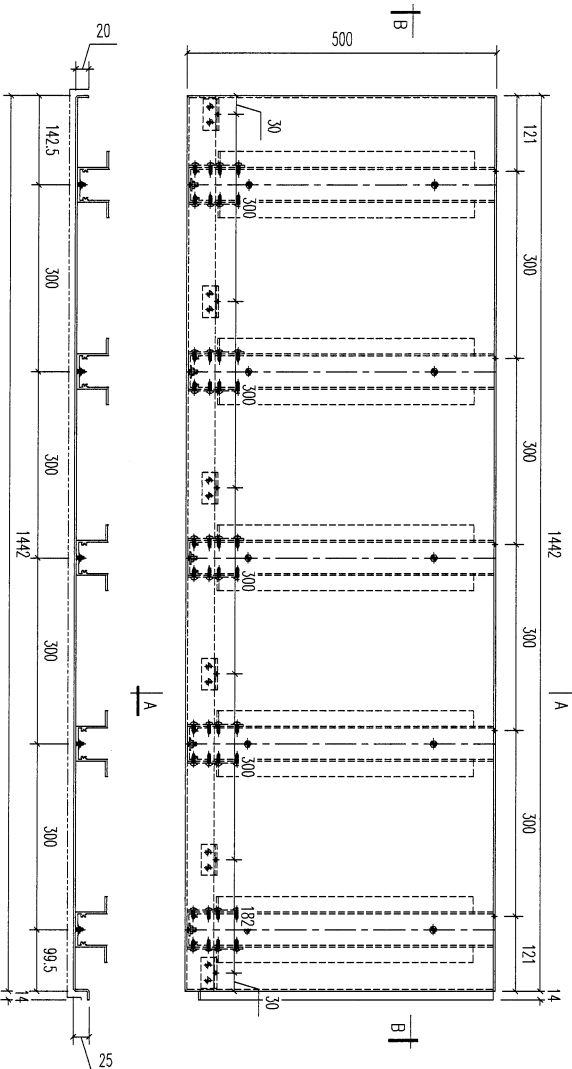

REV.	DATE	AMENDMENT	REVISED BY
-	-	-	-

REV.	DATE	AMENDMENT	REVISED BY
-	-	-	-

REV.	DATE	AMENDMENT	REVISED BY
-	-	-	-

REV.	DATE	AMENDMENT	REVISED BY
-	-	-	-

美特鋁實有限公司
MIDI ALUMINUM FABRICATOR LTD.

Units 6-8, Sunray Industrial Centre, 1/F
610 Cho Kwo Ling Road, Kowloon
Tel: 23489211-4 Fax: (852) 2727666

PROJECT J853-PODIUM ALUM. CEILING & FEATURE CLADDING T7 7/F

JOB NO. J853
DRAWING TITLE: 鋁板加工圖 3mm THK. ALUM. PLATE

DRAWING NO. T7-AP01-04A
SHEET 3 of 9

43

REV. ORIGIN DATE BY	PART NUMBER	Dim. A	Dim. B	Dim. C	Dim. D	Dim. E	Dim. F	Dim. G	QTY	Inv. Code	ASSEMBLE ON PARTS	EXTR. DRAWING PART DRAWING
-	T7-AP01-04A-05								1			

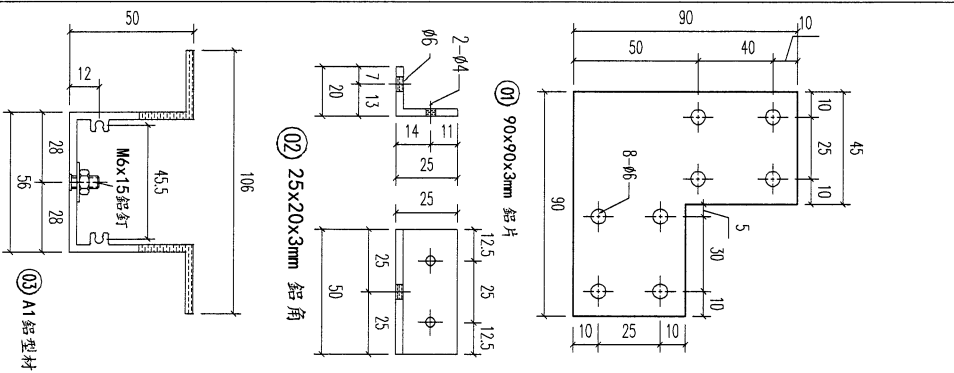
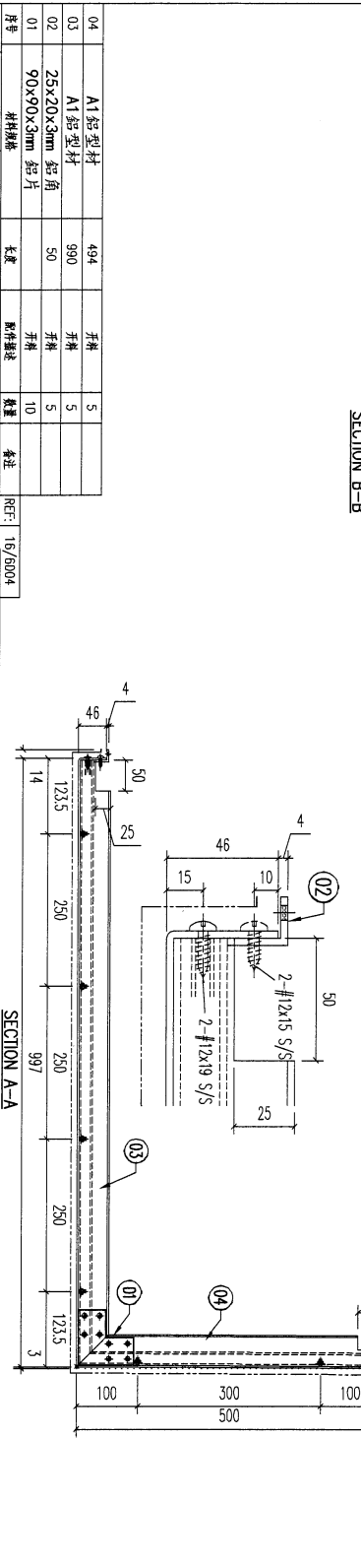
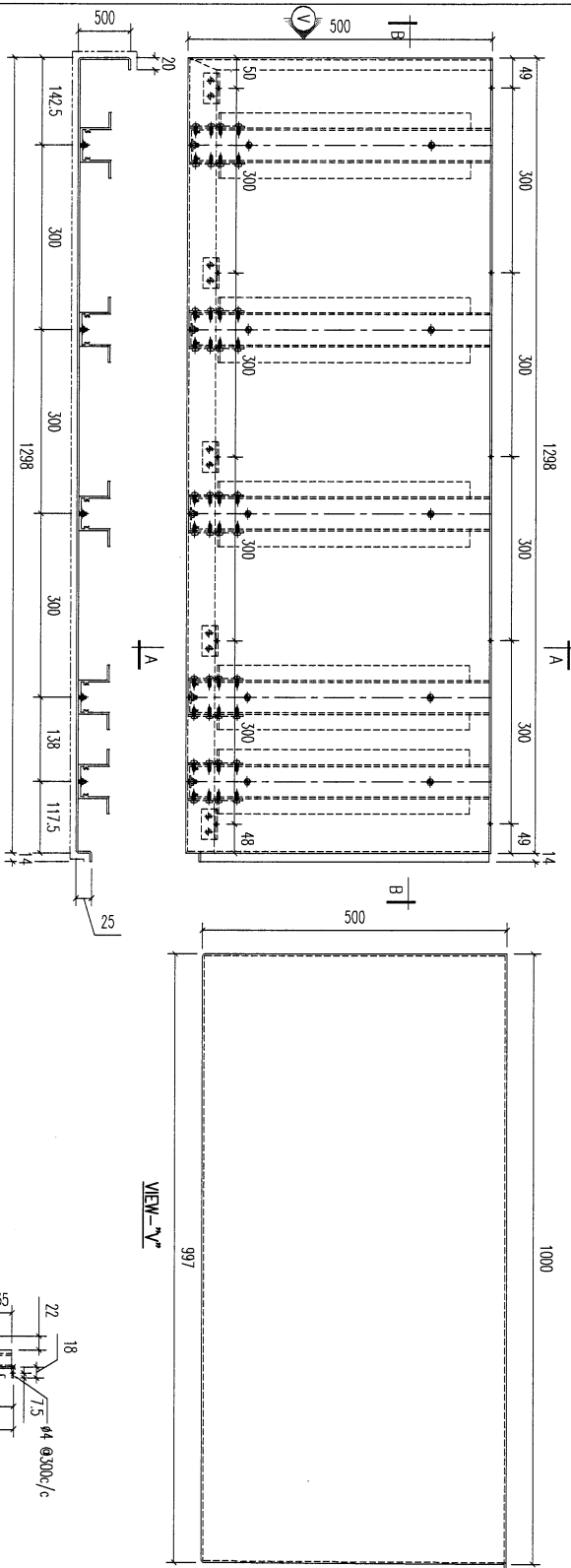

REV.	DATE	AMENDMENT	REVISED BY
-	-	-	-

美特鋁業有限公司
MIDI ALUMINUM FABRICATOR LTD.

Units 6-8, Sunny Industrial Centre, 1/F
610 Cha Kwo Ling Road, Kowloon
Tel: 233489211-4 Fax: (852) 27272666

PROJECT: J853-PODIUM ALUM CEILING & FEATURE CLADDING T7 7/F

JOB NO. J853

FACTORY	01	W/CENTRE	M006/S006/FAB	CUT ENDS	N/A	FINISH	EC-DG-0334232-Z01 (A1)
Standard	X X .		±1	Angle	±1°	DATE	3/20/2023
Tolerances	X X . X = ±0.5	Squareness	±1°			DRAWN	YEUNG
DRAWING TITLE				鋁板加工圖		DRAWING NO.	
				3mm THK. ALUM. PLATE		T7-AP01-04A	

POST PAINT	SCALE	PART	SUB ASSEM.
PRE PAINT	1:8	TRACK TYPE	S.....
SHT.		REV.	
5 of 9		-	

44

REV.	CHGREQD DATE BY	PART NUMBER	Dim. A	Dim. B	Dim. C	Dim. D	Dim. E	Dim. F	Dim. G	QTY	Inv. Code	ASSEMBLE ON PARTS	EXTR. DRAWING PART DRAWING
-		T7-AP01-04A-06								1			

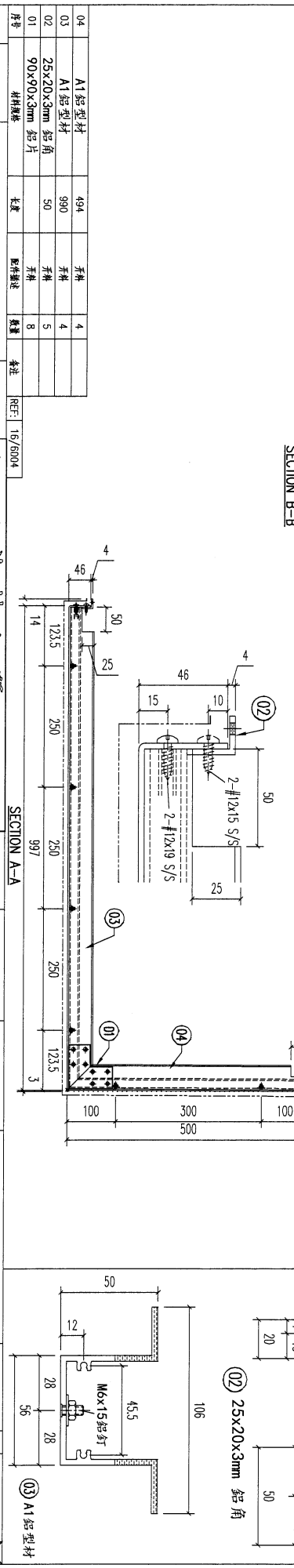
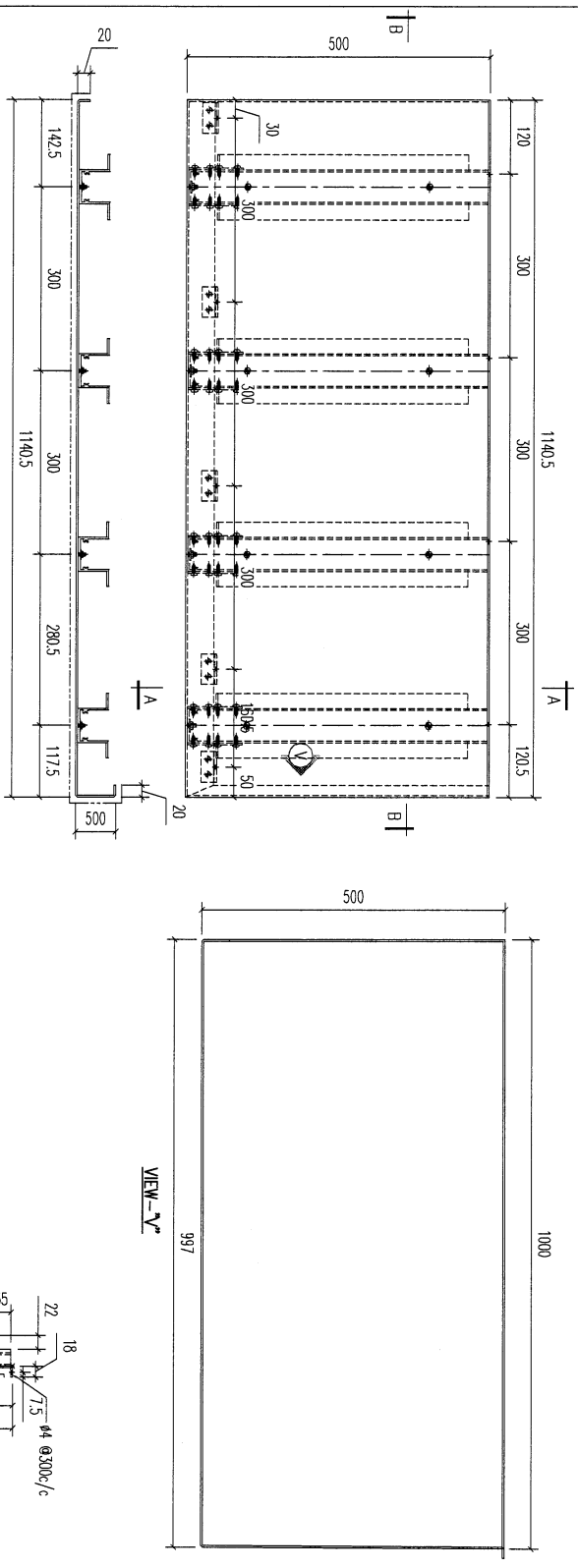

REV.	DATE	AMENDMENT	REVISED BY
04	-	A1鋁型材	494
03	-	A1鋁型材	990
02	-	25x20x3mm 鋁角	50
01	-	90x90x3mm 鋁片	50

REF: 16/6004

美特鋁業有限公司
MIDI ALUMINUM FABRICATOR LTD.
Units 6-8, Sunray Industrial Centre, 1/F
610 Cha Kwo Ling Road, Kowloon
Tel:2334892/11-4 Fax:(852)2727666

PROJECT J853-PODIUM ALUM CEILING
& FEATURE CLADDING T7 7/F

SECTION A-A

CUT ENDS N/A

FINISH EG-DG-0334232-201 (A1)

黃漆

POST PAINT PRE PAINT

PART SUB ASSEM.

SCALE 1:8

TRACK TYPE S.....

FACTORY 01	W/CENTRE MOKI/SOKI/FAB	CUT ENDS N/A	FINISH EG-DG-0334232-201 (A1)	POST PAINT PRE PAINT	PART SUB ASSEM.
Standard X X . = ±1	Angle Squareness ±1'	DATE 3/20/2023	DRAWN YEUNG	SCALE 1:8	TRACK TYPE S.....
Tolerances X X . X = ±05		DRAWING TITLE 鋁板加工圖	DRAWING NO. T7-AP01-04A	SHT. 6 of 9	REV. -
JOB NO. J853					

45

REV.	CHECKED DATE	PART NUMBER	Dim. A	Dim. B	Dim. C	Dim. D	Dim. E	Dim. F	Dim. G	QTY	Inv. Code	EXTR. DRAWING PART DRAWING
-		T7-AP01-04B-01								1		

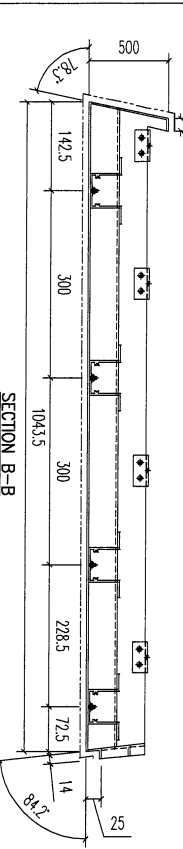
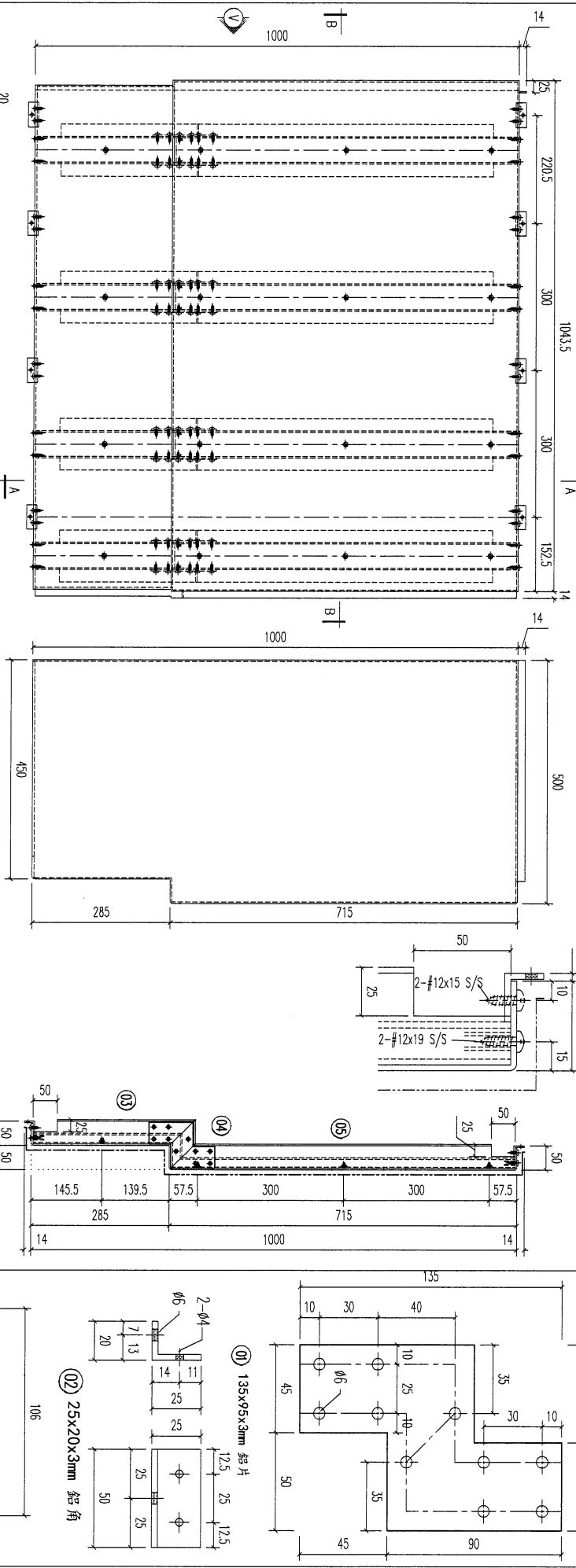

REF:	15/6004	16/6004	17/6004	18/6004	19/6004	20/6004
05	A1 鋁型材	708	4	4	4	4
04	A1 鋁型材	100	4	4	4	4
03	A1 鋁型材	335	4	4	4	4
02	25x20x3mm 鋁角	50	8	8	8	8
01	135x95x3mm 鋁片	50	8	8	8	8

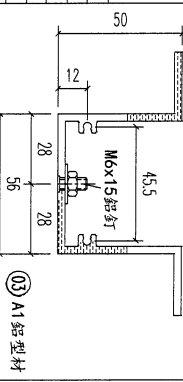

REV.	DATE	AMENDMENT	REVISED BY	PROJECT	JOB NO.	DRAWING TITLE	DRAWING NO.	POST PAINT	PART	SHT.	REV.
-	-	-	-	J853-PODIUM ALUM CEILING & FEATURE CLADDING T7 7/F	J853	鋁板加工圖 3mm THK. ALUM. PLATE	T7-AP01-04B	噴漆	1-8	1 of 6	-

美特鋁質有限公司
 MIDI ALUMINIUM FABRICATOR LTD.
 Units 6-8, Sunray Industrial Centre, 1/F
 610 Cha Kwo Ling Road, Kowloon
 Tel: 23489211-4 Fax: (852) 27272666

46

REV.	CHECKED DATE	PART NUMBER	Dim. A	Dim. B	Dim. C	Dim. D	Dim. E	Dim. F	Dim. G	QTY	Inv. Code	ASSEMBLE ON PARTS	EXTR. DRAWING PART DRAWING
-		T7-AP01-04B-02								1			

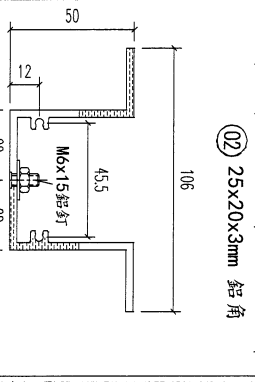
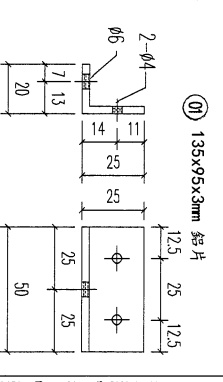
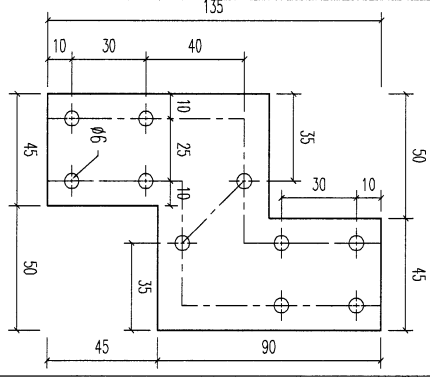
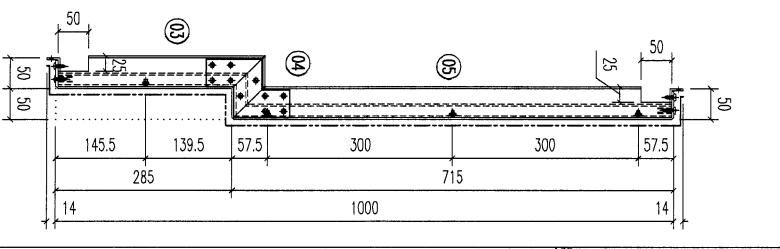
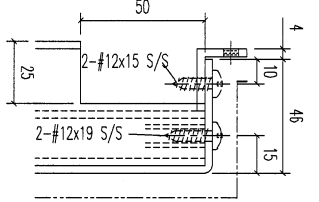
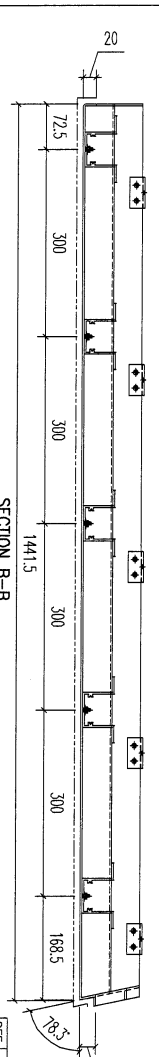
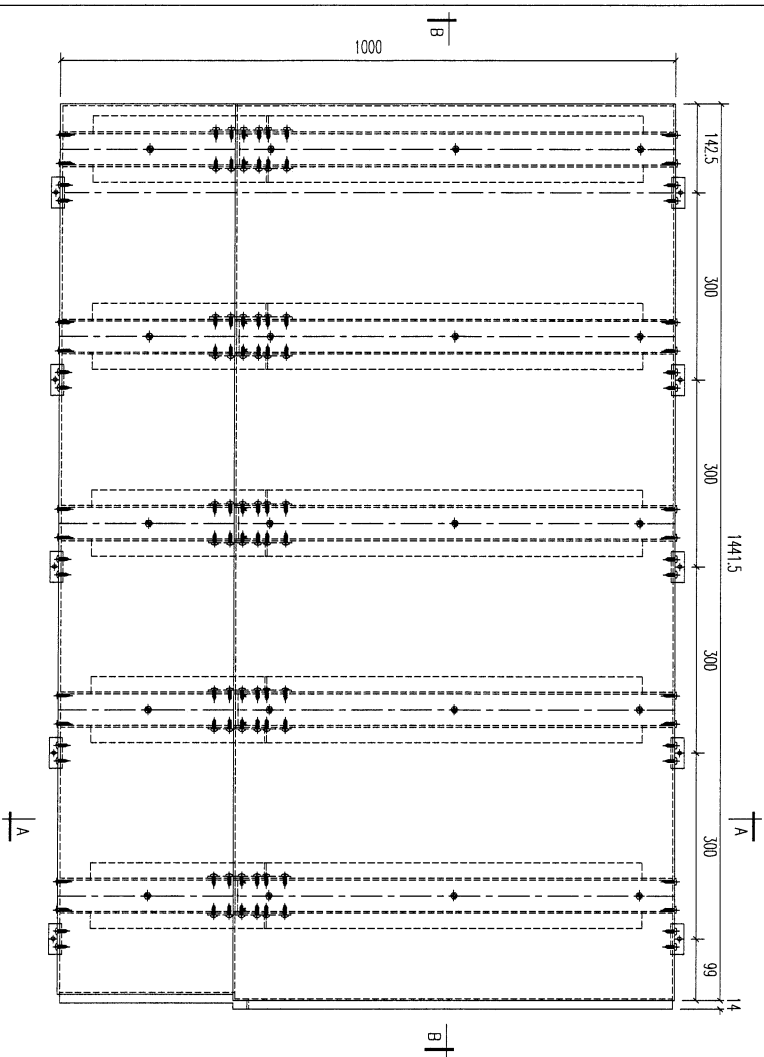

05	04	03	02	01
Al 鋁型材	Al 鋁型材	Al 鋁型材	25x20x3mm 鋁角	135x95x3mm 鋁片
708	100	335	50	長度
5	5	5	10	數量
5	5	5	10	備註

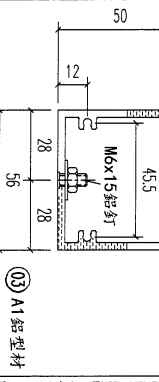

美特鋁業有限公司
MIDI ALUMINIUM FABRICATOR LTD.

Units 6-8, Sunray Industrial Centre, 1/F
610 Cha Kwo Ling Road, Kowloon
Tel: 23489211-4 Fax: (852) 2727666

PROJECT: J853-PODIUM ALUM CEILING & FEATURE CLADDING T7 7/F

JOB NO. J853

FACTORY 01
W/CENTRE M004/S004/FAB
CUT ENDS N/A
FINISH EC-DG-034232-Z01 (A1)

Standard X X . = ±1
Tolerances X X . X = ±05
Angle
Squareness ±1°

DATE 3/20/2023

DRAWN YEUNG

POST PAINT PRE PAINT
SCALE 1:8

SHT. 2 of 6
REV. -

鋁板加工圖
3mm THK. ALUM. PLATE

DRAWING TITLE

DRAWING NO. T7-AP01-04B

DATE 3/20/2023

SCALE 1:8

POST PAINT PRE PAINT
SCALE 1:8

SHT. 2 of 6
REV. -

47

REV.	CHECKED SMB/RY	PART NUMBER	Dim. A	Dim. B	Dim. C	Dim. D	Dim. E	Dim. F	Dim. G	QTY	Inv. Code	EXTR. DRAWING PART DRAWING
-		T7-AP01-04B-03								2		

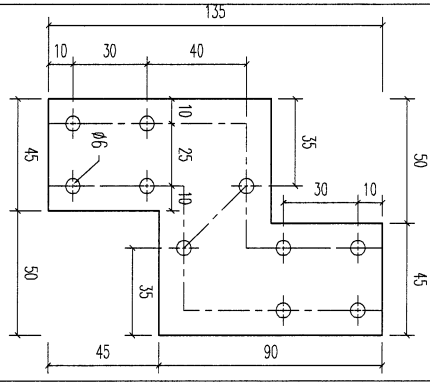
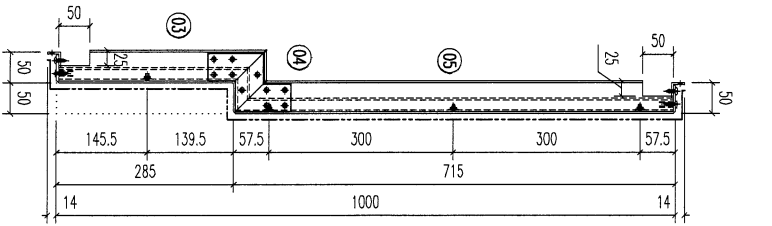
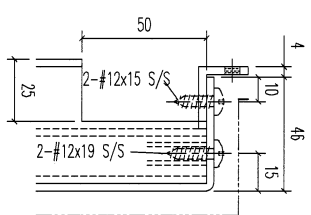
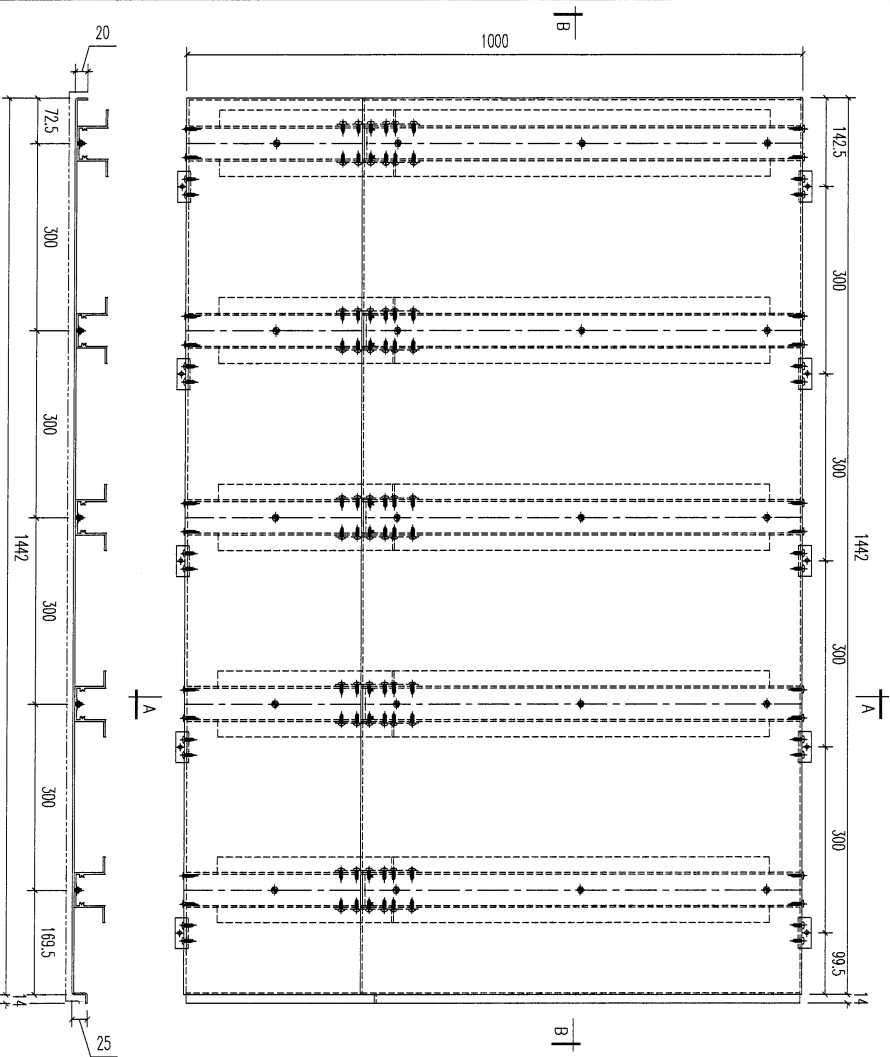

REV.	QTY	DESCRIPTION	UNIT	REMARKS
05	5	A1鋁型材	片	開料
04	5	A1鋁型材	片	開料
03	5	A1鋁型材	片	開料
02	5	25x20x3mm 鋁角	片	開料
01	10	135x95x3mm 鋁片	片	開料

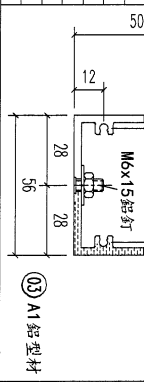

美特鋁業有限公司
MIDI ALUMINIUM FABRICATOR LTD.
 Units 6-8, Sunroy Industrial Centre, 1/F
 610 Cha Kwo Ling Road, Kowloon
 Tel: 23489211-4 Fax: (852) 2727666

PROJECT: J853-PODIUM ALUM CEILING & FEATURE CLADDING T7 7/F
 JOB NO. J853

DRAWING TITLE: 鋁板加工圖 3mm THK. ALUM. PLATE
 DRAWING NO. T7-AP01-04B

DATE: 3/20/2023
 DRAWN: YEUNG
 SCALE: 1:8
 SHIT: 3 of 6
 REV: -

FACTORY: 01
 W/CENTRE: M006/S006/FAB
 CUT ENDS: N/A
 FINISH: EC-DG-0334232-2D1 (A1)
 POST PAINT: PRE PAINT
 SCALE: 1:8
 TRACK TYPE: S.....

REF: 16/6004
 材料規格
 長度
 製作辦法
 備註

48

REV.	CHECKED DATE BY	PART NUMBER	Dim. A	Dim. B	Dim. C	Dim. D	Dim. E	Dim. F	Dim. G	QTY	Inv. Code	ASSEMBLY ON PARTS	EXTR. DRAWING PART DRAWING
-		T7-AP01-04B-04								1			

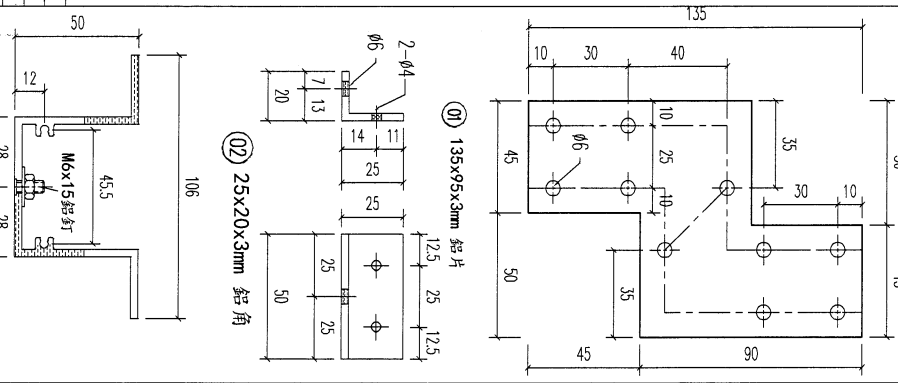
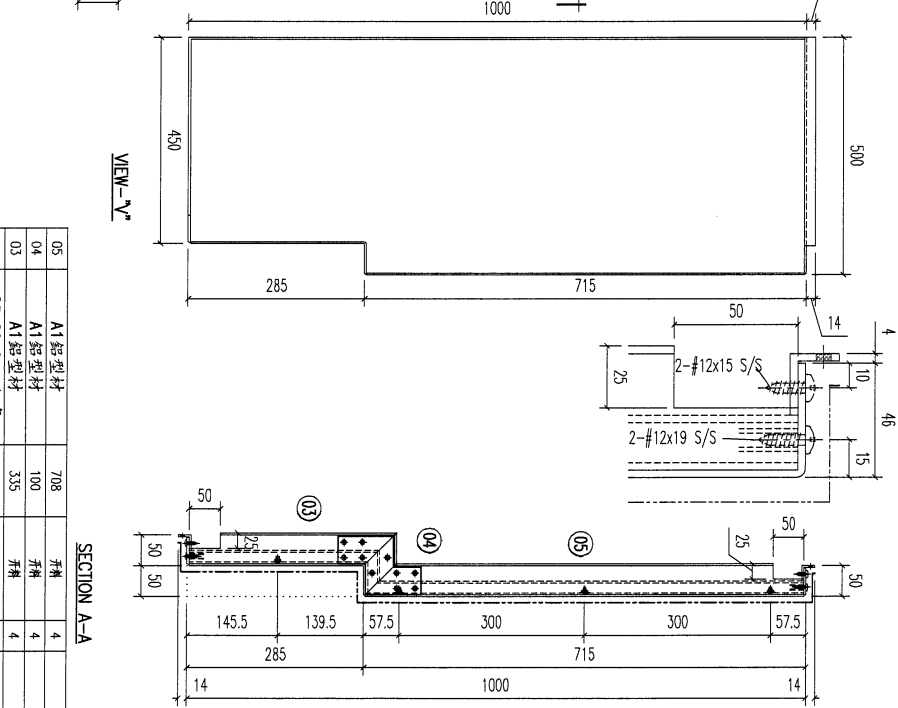
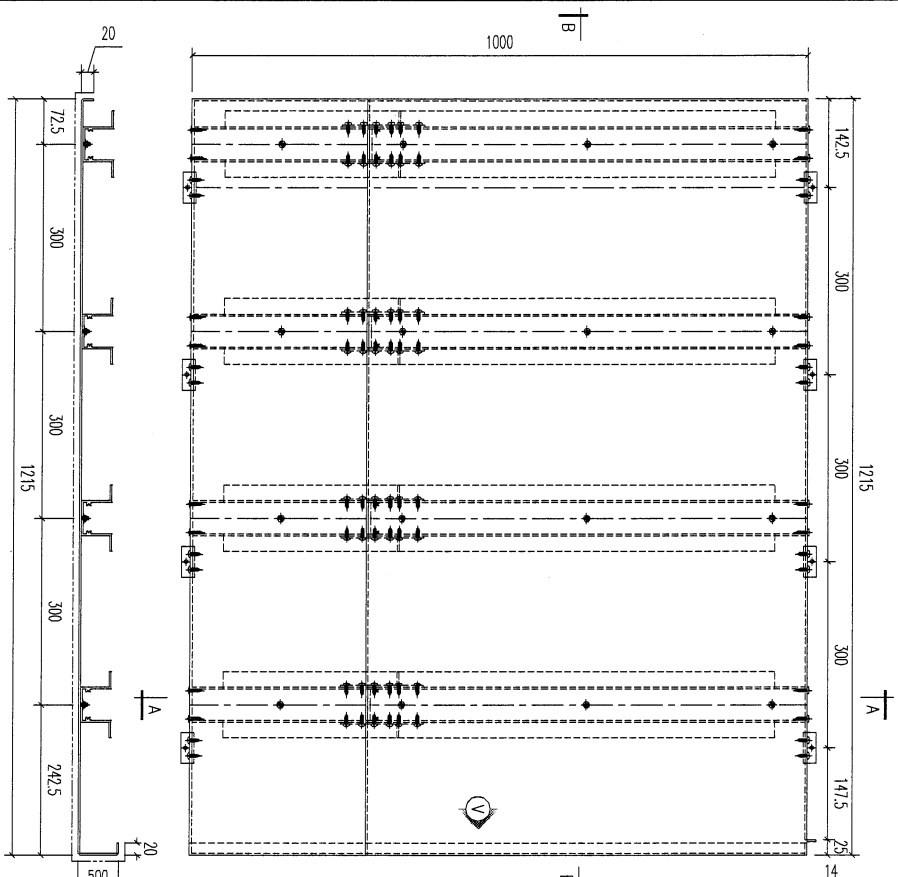

REF: 16/8004

NO.	DESCRIPTION	QTY	UNIT	REMARKS
05	A1 鋁型材	708	米	
04	A1 鋁型材	100	米	
03	A1 鋁型材	335	米	
02	25x20x3mm 鋁角	50	米	
01	135x95x3mm 鋁片	8	片	

NO.	DESCRIPTION	QTY	UNIT	REMARKS
01	135x95x3mm 鋁片	8	片	
02	25x20x3mm 鋁角	50	米	
03	A1 鋁型材	335	米	
04	A1 鋁型材	100	米	
05	A1 鋁型材	708	米	

美特鋁質有限公司
MIDI ALUMINUM FABRICATOR LTD.
Units 6-8, Sunroy Industrial Centre, 1/F
610 Cho Kwo Ling Road, Kowloon
Tel:23489211-4 Fax:(852)27727666

PROJECT **J853-PODIUM ALUM CEILING & FEATURE CLADDING T7 7/F**
JOB NO. **J853**

DRAWING TITLE: **鋁板加工圖 3mm THK ALUM. PLATE**

DRAWING NO. **T7-AP01-04B**

POST PAINT: PRE PAINT: PART: SUB ASSEM.: TRACK TYPE: S.....

REV.	DATE	AMENDMENT	REVISED BY
-	-	-	-

49

REV.	CHANGED BY	PART NUMBER	Dim. A	Dim. B	Dim. C	Dim. D	Dim. E	Dim. F	Dim. G	QTY	Inv. Code	ASSEMBLE ON PARTS	EXTR. DRAWING PART DRAWING
-		T7-AP01-04B-05								1			

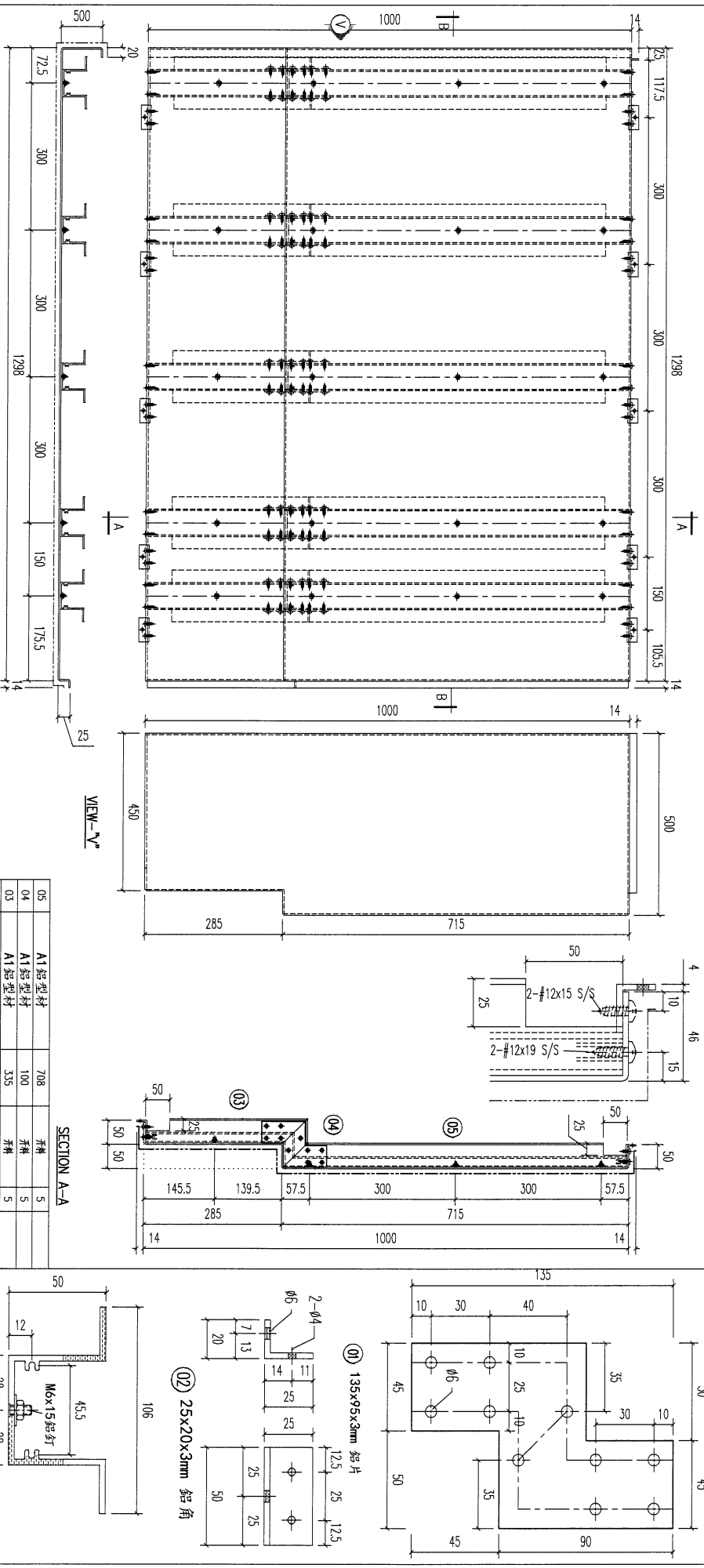

REV.	DATE	AMENDMENT	REVISED BY	JOB NO.	DRAWING TITLE	DRAWING NO.	SHT.	REV.
-	-	-	-	J853	鋁板加工圖 3mm THK. ALUM. PLATE	T7-AP01-04B	5 of 6	-

美特鋁實有限公司
MIDI ALUMINUM FABRICATOR LTD.
Units 6-8, Sunray Industrial Centre, 1/F
610 Che Kwo Ling Road, Kowloon
Tel: 23469211-4 Fax: (852) 2727666

PROJECT: J853-PODIUM ALUM CEILING & FEATURE CLADDING T7 7/F

FACTORY	W/CENTRE	CUT ENDS	FINISH	POST PAINT	PART
01	MOK/SOK/FAB	N/A	EC-DG-0334232-Z01 (AL)	PRE PAINT	SUB ASSEM.

Standard	X	X	X	±1	Angle	±1'	DATE	DRAWN	SCALE	TRACK TYPE
Tolerances	X	X	X	±0.5	Squareness ±1'	±1'	3/20/2023	YEUNG	1:8	S.....

50

REV.	CHANGED DATE BY	PART NUMBER	Dim. A	Dim. B	Dim. C	Dim. D	Dim. E	Dim. F	Dim. G	QTY	Inv. Code	ASSEMBLE ON PARTS	EXTR. DRAWING PART DRAWING
-		T7-AP01-04B-06								1			

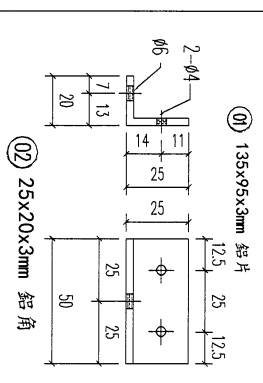
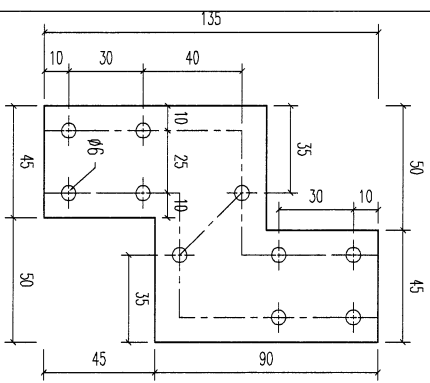
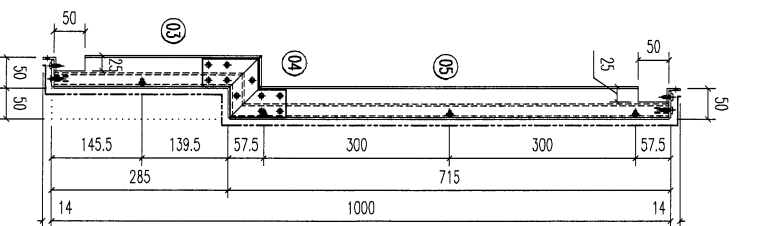
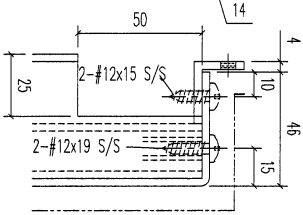
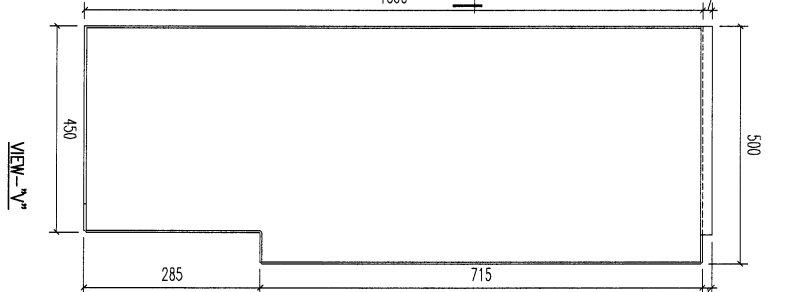
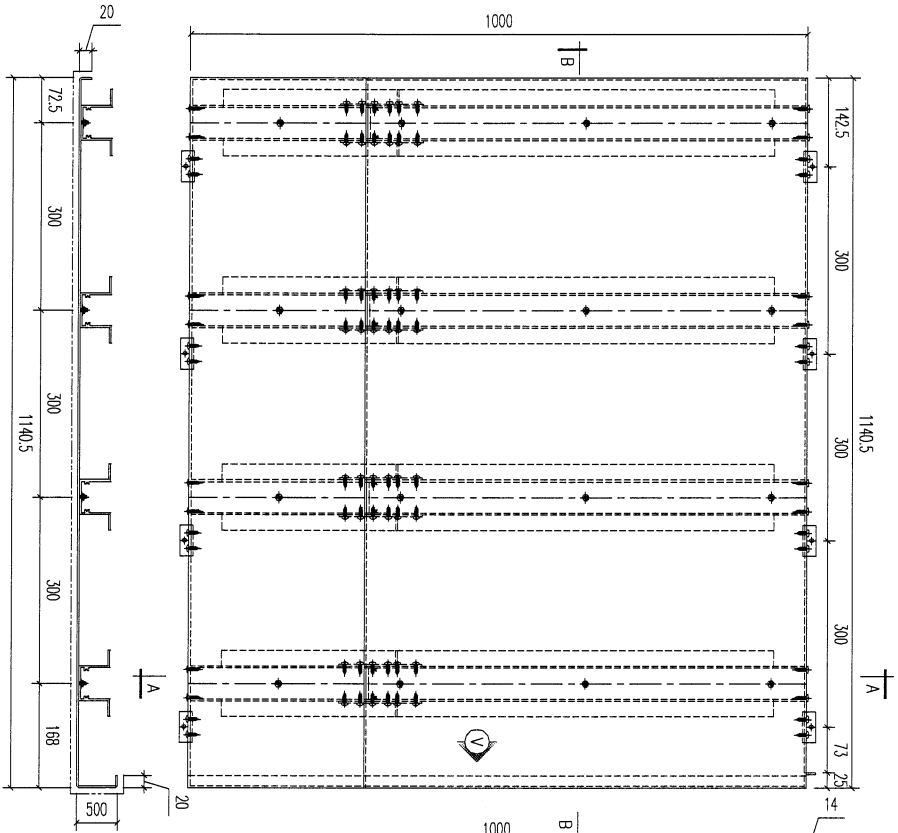

序号	材料名称	规格	数量	备注
05	A1 铝型材	708	4	开槽
04	A1 铝型材	100	4	开槽
03	A1 铝型材	335	4	开槽
02	25x20x3mm 铝角	50	8	开槽
01	135x95x3mm 铝片	50	8	开槽

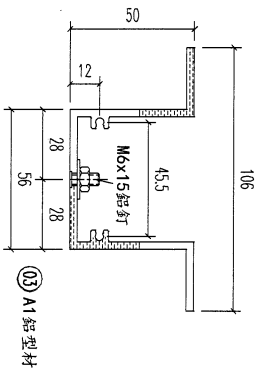

REV. DATE AMENDMENT

REVISED BY

PROJECT 1853-PODIUM ALUM CEILING & FEATURE CLADDING T7 7/F

JOB NO. 1853

DRAWING TITLE 铝板加工图 3mm THK. ALUM. PLATE

DRAWING NO. T7-AP01-04B

美特铝有限公司
MIDI ALUMINIUM FABRICATOR LTD.

Units 6-8, Sunrey Industrial Centre, 1/F
610 Cha Kwong Road, Kowloon
Tel: 23489211-4 Fax: (852) 27727666

STANDARD	TOLERANCES	W/CENTRE	CUT ENDS	FINISH
X X . = ±1	X X . X = ±0.5	XXX/XXX/FAB	N/A	EC-DG-0334232-Z01 (AL)
Angle	Squareness ±1'			DATE 3/20/2023
				DRAWN YEUNG
				SCALE 1:8
				POST PAINT
				PRE PAINT
				SCALE 1:8
				PART TRACK TYPE
				SUB ASSEM. S....
				SHT. 6 of 6
				REV. -

51

REV.	CHECKED DATE	PART NUMBER	Dim. A	Dim. B	Dim. C	Dim. D	Dim. E	Dim. F	Dim. G	QTY	Inv. Code	ASSEMBLE ON PARTS	EXTR. DRAWING PART DRAWING
-		T7-AP01-04C-01								1			

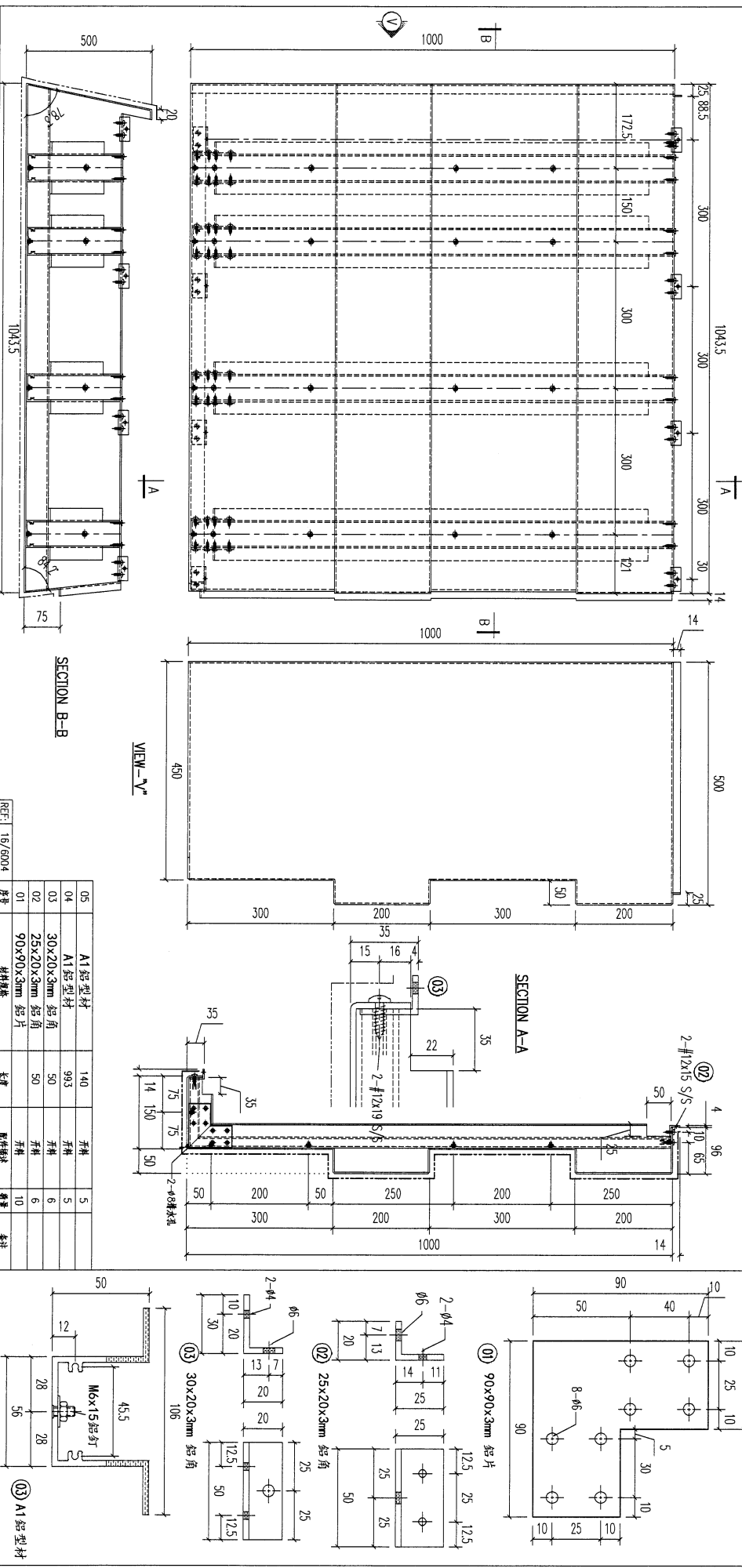

REV.	QTY	DESCRIPTION	UNIT	QTY	REMARKS
05		A1 鋁型材	140	5	開料
04		A1 鋁型材	993	5	開料
03		30x20x3mm 鋁角	50	6	開料
02		25x20x3mm 鋁角	50	6	開料
01		90x90x3mm 鋁片	50	10	開料

REV.	QTY	DESCRIPTION	UNIT	QTY	REMARKS
01		材料雜費	長度	數量	備註

美特鋁業有限公司
MIDI ALUMINIUM FABRICATOR LTD.
 Units 6-8, Sunray Industrial Centre, 1/F
 610 Cha Kwo Ling Road, Kowloon
 Tel:23489211-4 Fax:(852)2727666

PROJECT: J853-PODIUM ALUM CEILING & FEATURE CLADDING T7 7/F

JOB NO. J853

FACTORY 01

W/CENTRE MOK/SOKA/FAB

CUT ENDS N/A

FINISH EC-DG-03M232-ZD1 (AL)

DATE 3/20/2023

DRAWING TITLE 鋁板加工圖 3mm THK. ALUM. PLATE

DRAWING NO. T7-AP01-04C

DRAWN YEUNG

SCALE 1:8

POST PAINT PRE PAINT

PART SUB ASSEM.

SHT. 1 of 6

REV. -

52

REV.	CHECKED DATE BY	PART NUMBER	Dim. A	Dim. B	Dim. C	Dim. D	Dim. E	Dim. F	Dim. G	QTY	Inv. Code	ASSEMBLE ON PARTS	EXTR. DRAWING PART DRAWING
-		T7-AP01-04C-02								1			
-													
-													
-													

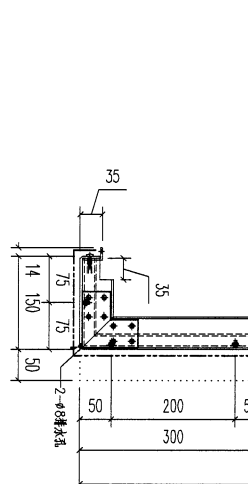
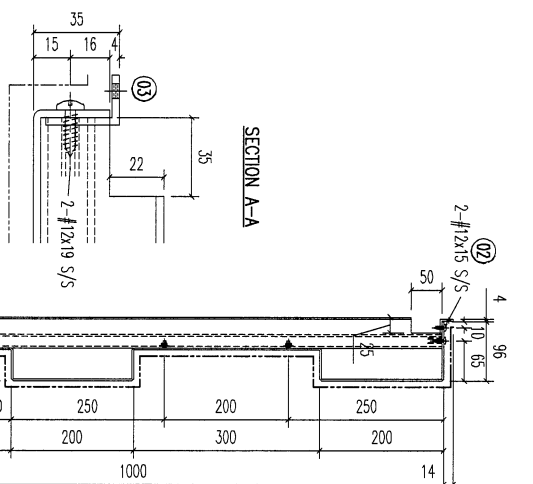
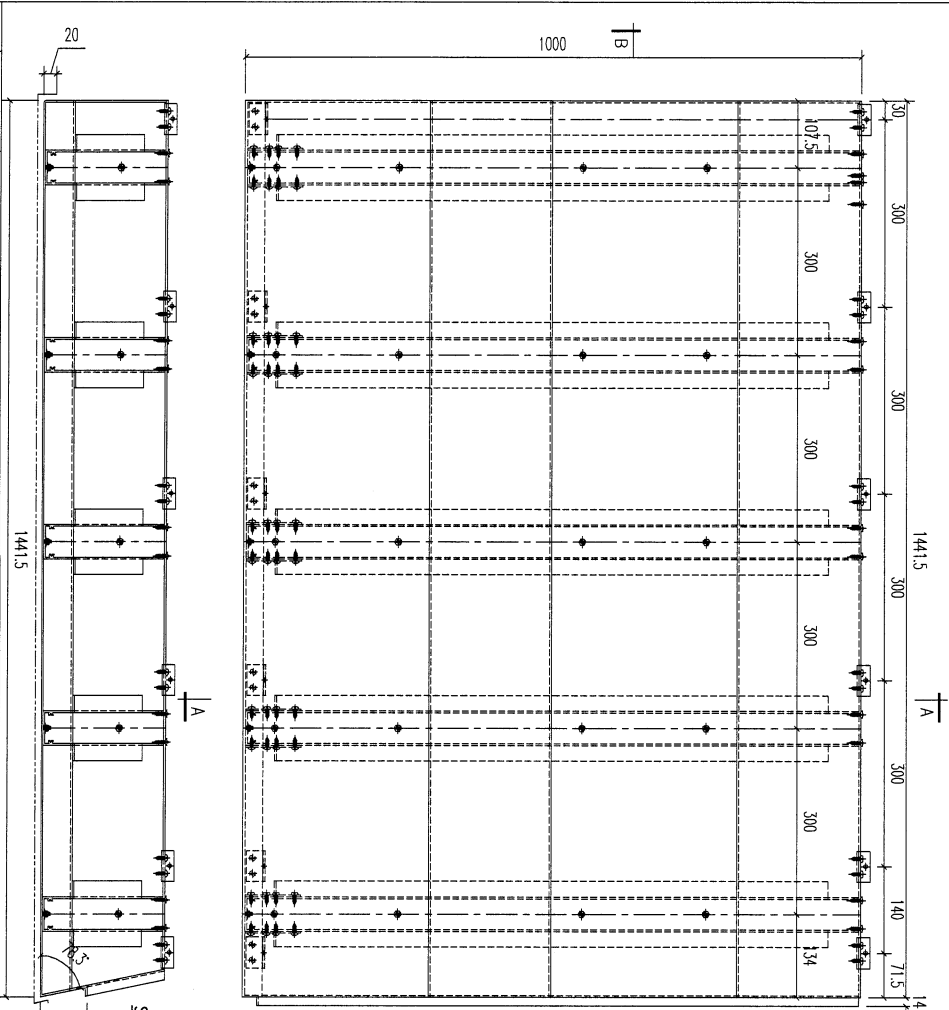

序号	材料描述	数量	单位	备注
05	A1 铝型材	140	条	
04	A1 铝型材	93	条	
03	30x20x3mm 铝角	50	条	
02	25x20x3mm 铝角	50	条	
01	90x90x3mm 铝片	50	条	

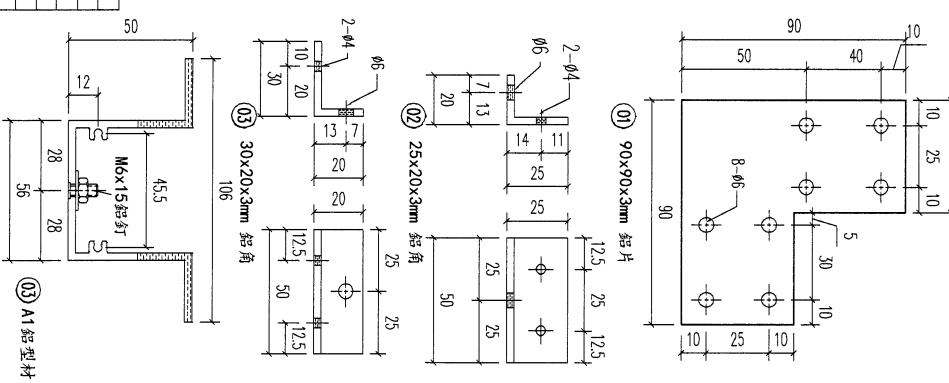

REV. DATE AMENDMENT

REVISED BY

PROJECT 1853-PODIUM ALUM CEILING
& FEATURE CLADDING T7 7/F

JOB NO. 1853

DRAWING TITLE
铝板加工图
3mm THK. ALUM. PLATE

DRAWING NO. T7-AP01-04C

SHT. 2 of 6

美特铝有限公司
MIDI ALUMINIUM FABRICATOR LTD.

Units 6-8, Sunray Industrial Centre, 1/F
610 Cha Kwo Ling Road, Kowloon
Tel: 23489211-4 Fax: (852) 2727666

FACTORY	W/CENTRE	CUT ENDS	FINISH
01	XXX/XXX/FAB	N/A	EC-DC-0334232-Z01 (AL1)

Standard	Tolerances	Angle	Squareness
X X .	X X . X = ±1	±1'	±1'
X X .	X X . X = ±05	Squareness ±1'	

DATE 3/20/2023

DRAWN YEUNG

SCALE 1:8

POST PAINT PRE PAINT SUB ASSEM. TRACK TYPE S.....

54

REV.	ORDER NO. PART NO.	PART NUMBER	Dim. A	Dim. B	Dim. C	Dim. D	Dim. E	Dim. F	Dim. G	QTY	Inv. Code	ASSEMBLY ON PARTS	EXTR. DRAWING PART DRAWING
-		T7-AP01-04C-04								1			

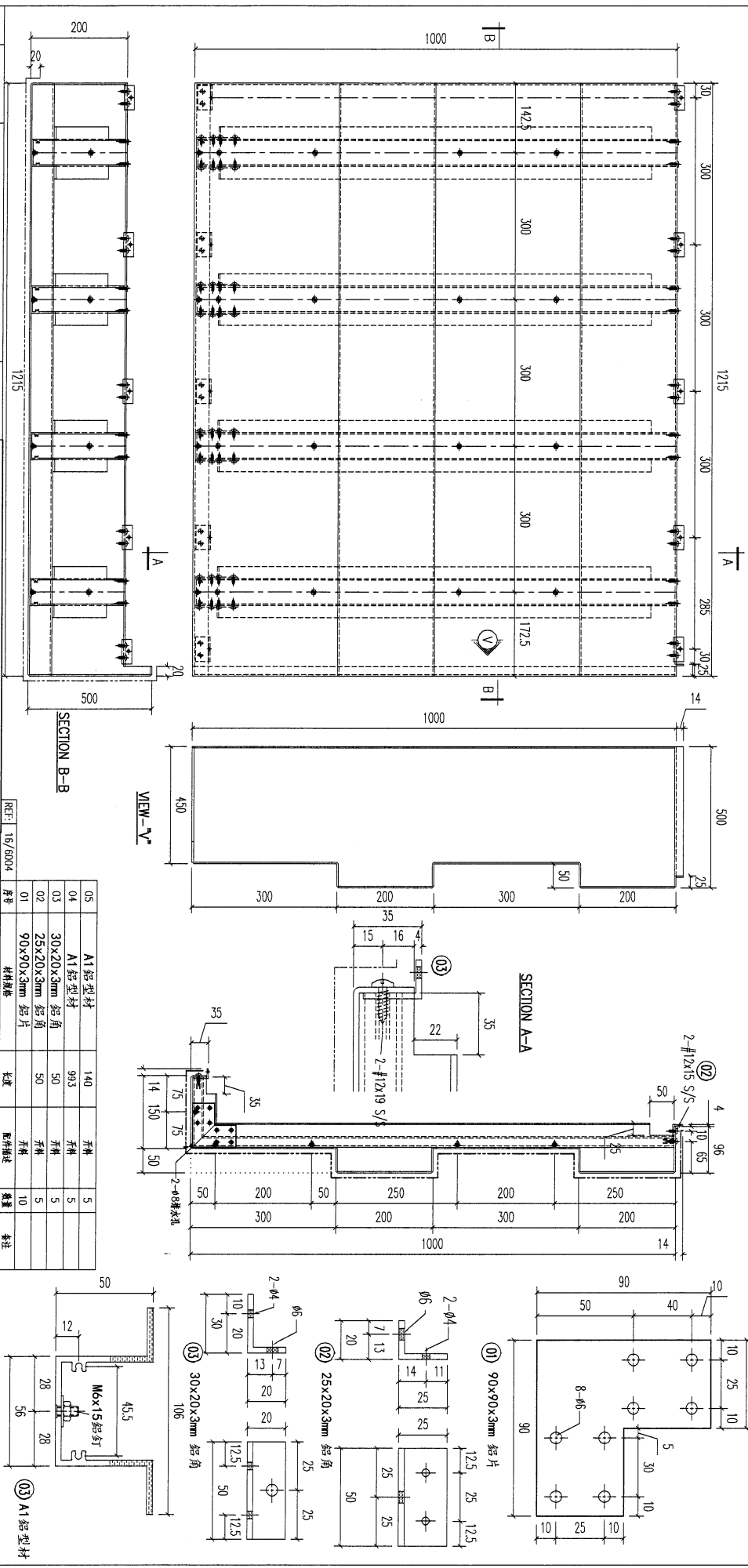

05	A1 鋁型材	140	片料	5
04 <td>A1 鋁型材</td> <td>90.3</td> <td>片料</td> <td>5</td>	A1 鋁型材	90.3	片料	5
03 <td>30x20x3mm 鋁角</td> <td>50</td> <td>片料</td> <td>5</td>	30x20x3mm 鋁角	50	片料	5
02 <td>25x20x3mm 鋁角</td> <td>50</td> <td>片料</td> <td>5</td>	25x20x3mm 鋁角	50	片料	5
01 <td>90x90x3mm 鋁片</td> <td>50</td> <td>片料</td> <td>10</td>	90x90x3mm 鋁片	50	片料	10

05	A1 鋁型材	140	片料	5
04 <td>A1 鋁型材</td> <td>90.3</td> <td>片料</td> <td>5</td>	A1 鋁型材	90.3	片料	5
03 <td>30x20x3mm 鋁角</td> <td>50</td> <td>片料</td> <td>5</td>	30x20x3mm 鋁角	50	片料	5
02 <td>25x20x3mm 鋁角</td> <td>50</td> <td>片料</td> <td>5</td>	25x20x3mm 鋁角	50	片料	5
01 <td>90x90x3mm 鋁片</td> <td>50</td> <td>片料</td> <td>10</td>	90x90x3mm 鋁片	50	片料	10

美特鋁業有限公司
MIDI ALUMINIUM FABRICATOR LTD.

Units 6-8, Sunray Industrial Centre,
610 Cha Kwo Ling Road, Kowloon
Tel:23489211-4 Fax:(852)27272666

PROJECT: J853-PODIUM ALUM CEILING
& FEATURE CLADDING T7 7/F

JOB NO. J853
DRAWING TITLE: 鋁板加工圖
3mm THK. ALUM. PLATE

DRAWING NO. T7-AP01-04C
SHT. 4 of 6
REV. -

REV.	DATE	AMENDMENT	REVISED BY
-	-	-	-

55

REV.	CHANGED BY	PART NUMBER	Dim. A	Dim. B	Dim. C	Dim. D	Dim. E	Dim. F	Dim. G	QTY	Inv. Code	ASSEMBLE ON PARTS	EXTR. DRAWING PART DRAWING
-		T7-AP01-04C-05								1			

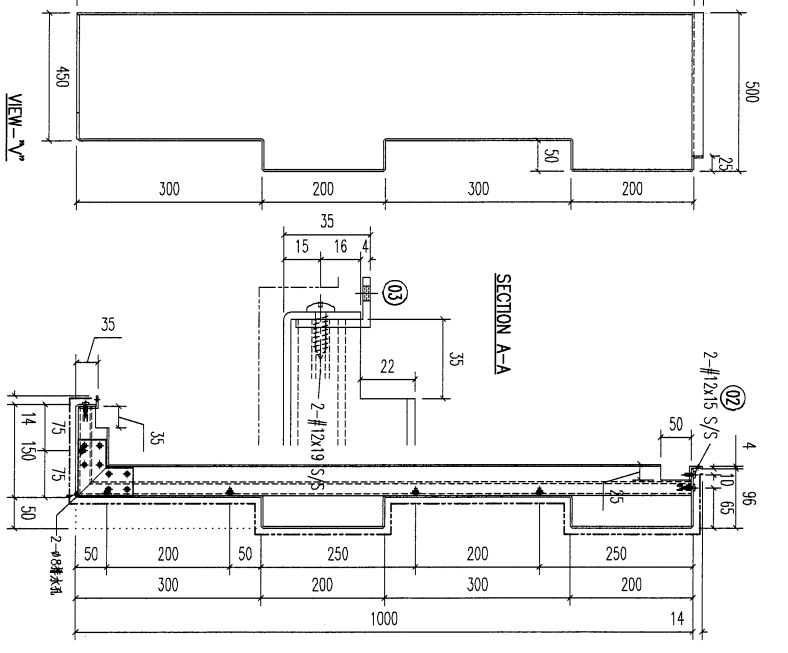
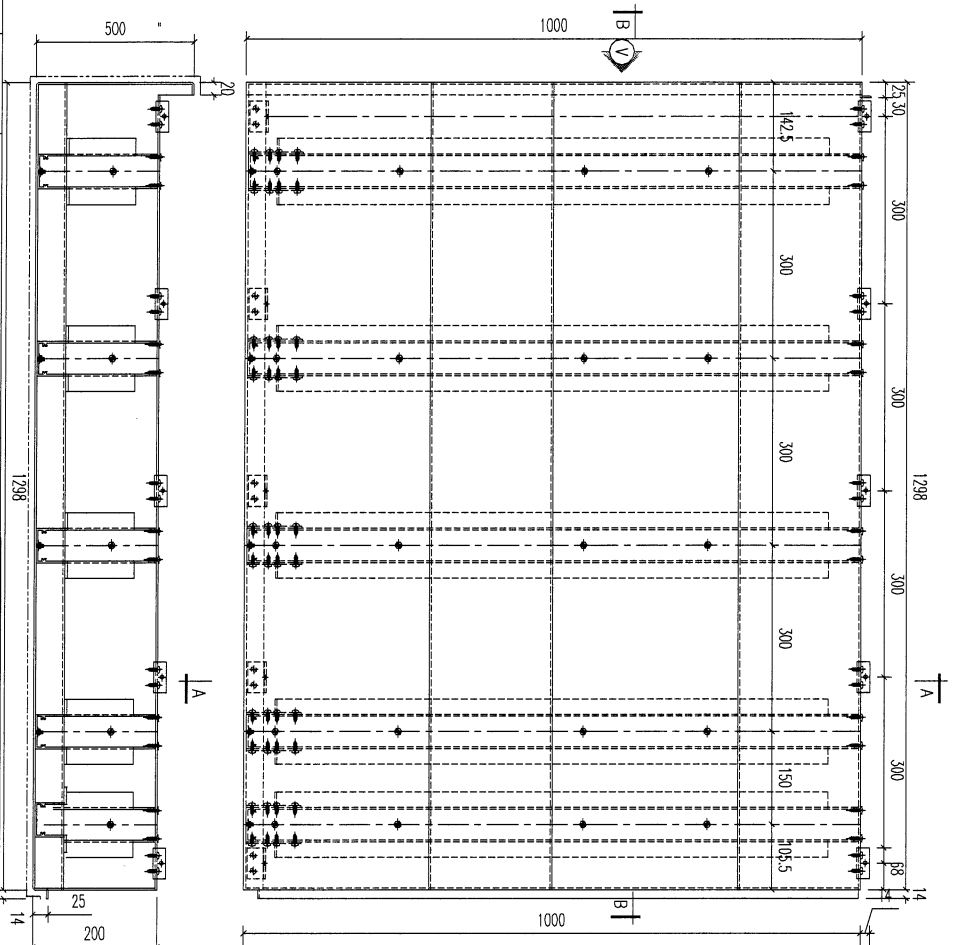

REF: 16/6004

序号	材料	规格	数量	备注
05	A1 铝型材	140	5	开料
04	A1 铝型材	993	5	开料
03	30x20x3mm 铝角	50	5	开料
02	25x20x3mm 铝角	50	5	开料
01	90x90x3mm 铝片	10	10	开料

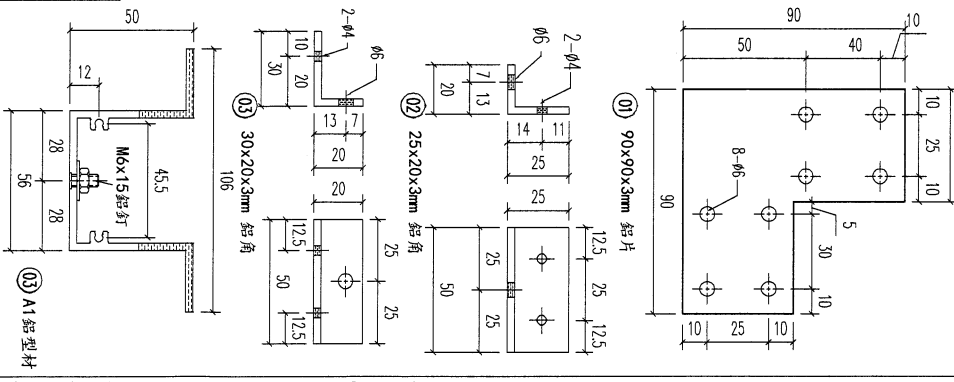

UNITED PART NUMBER Dim. A Dim. B Dim. C Dim. D Dim. E Dim. F Dim. G QTY Inv. Code

T7-AP01-04C-05 1

ASSEMBLE ON PARTS

EXTR. DRAWING PART DRAWING

REV. DATE AMENDMENT REVISION BY

J853

PROJECT J853-PODIUM ALUM CEILING & FEATURE CLADDING T7 7/F

J853

Units 6-8, Sunray Industrial Centre, 1/F
610 Cha Kwo Ling Road, Kowloon
Tel: 233489211-4 Fax: (852) 27727666

美特铝业有限公司
MIDI ALUMINIUM FABRICATOR LTD.

FACTORY 01 W/CENTRE MOKI/SOKI/FAB CUT ENDS N/A FINISH EC-DG-D334232-Z01 (A1)

Standard X X . = ±1 Angle ±1
Tolerances X X . X = ±05 Squareness ±1'

DATE 3/20/2023

DRAWN YEUNG SCALE 1:8

DRAWING NO. T7-AP01-04C

JOB NO. J853

DRAWING TITLE 铝板加工图
3mm THK. ALUM. PLATE

DATE 3/20/2023

SCALE 1:8

DRAWING NO. T7-AP01-04C

SIT. 5 of 6

REV. -

57

REV. ORDER PART NO.	PART NUMBER	Dim. A	Dim. B	Dim. C	Dim. D	Dim. E	Dim. F	Dim. G	QTY	Inv. Code	ASSEMBLE ON PARTS	EXTR. DRAWING PART DRAWING
-	T7-AP02-01-01								1			

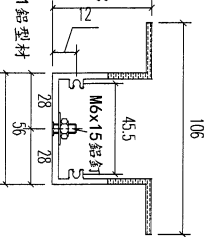
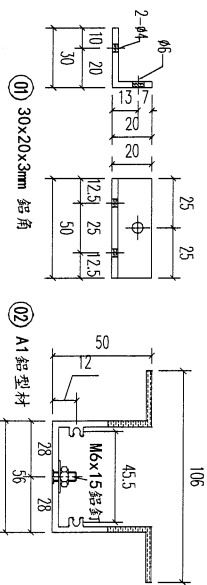
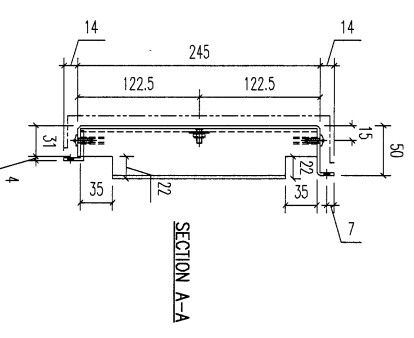
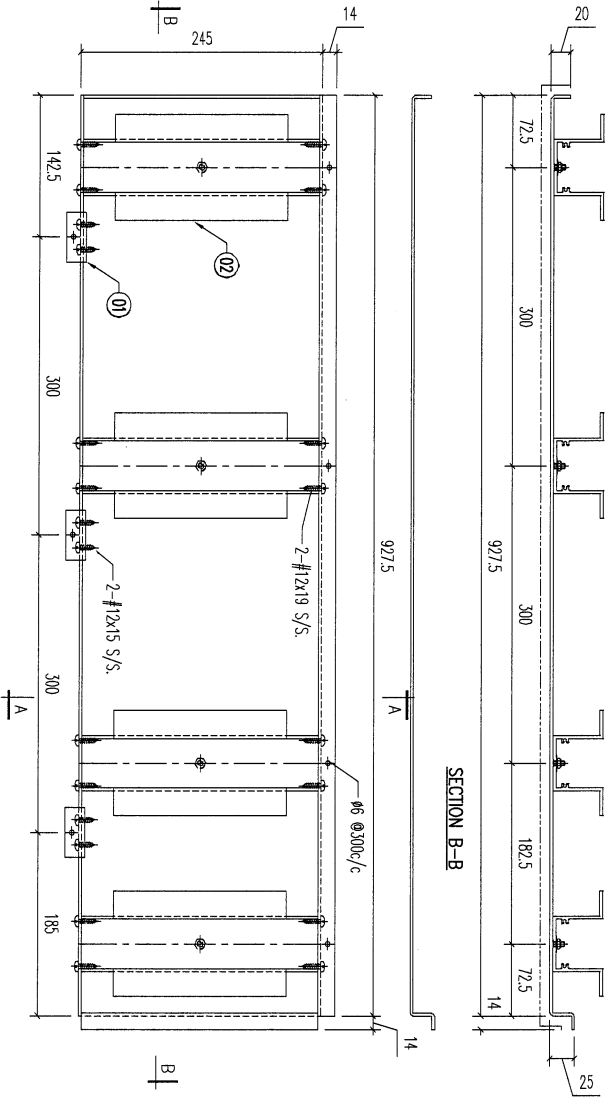

REV.	DATE	AMENDMENT	REVISED BY
02	A1鋁型材	238	开林
01	30x20x3mm 鋁角	50	开林
	材料规格	长度	配件描述
			数量
			备注
			REF: 17/6004

美特鋁業有限公司
MIDI ALUMINIUM FABRICATOR LTD.

Units 6-8, Sunray Industrial Centre, 1/F
610 Cha Kwo Ling Road, Kowloon
Tel:23489211-4 Fax:(852)2727666

PROJECT J853-PODIUM ALUM CEILING & FEATURE CLADDING T7 7/F
JOB NO. J853

FACTORY	W/CENTRE	CUT ENDS	FINISH	DATE	POST PAINT	PART
01	MMK1/300x/FAB	N/A	EC-DG-0334232-Z01 (A1)	3/20/2023	PRE PAINT	SUB ASSEM.
Standard	X X . = ±1	Angle	±1'		SCALE	TRACK TYPE
Tolerances	X X . X = ±0.5	Squareness ±1'	±1'		1:5	S....

DRAWING TITLE	DRAWING NO.	SHT.	REV.
鋁板加工圖 3mm THK. ALUM. PLATE	T7-AP02-01	1 of 9	-

58

REV.	CHECKED DATE	PART NUMBER	Dim. A	Dim. B	Dim. C	Dim. D	Dim. E	Dim. F	Dim. G	QTY	Inv. Code	ASSEMBLE ON PARTS	EXTR. DRAWING PART DRAWING
-		T7-AP02-01-02								12			

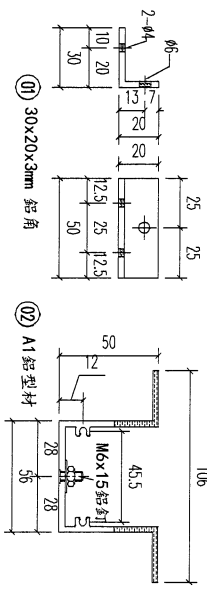
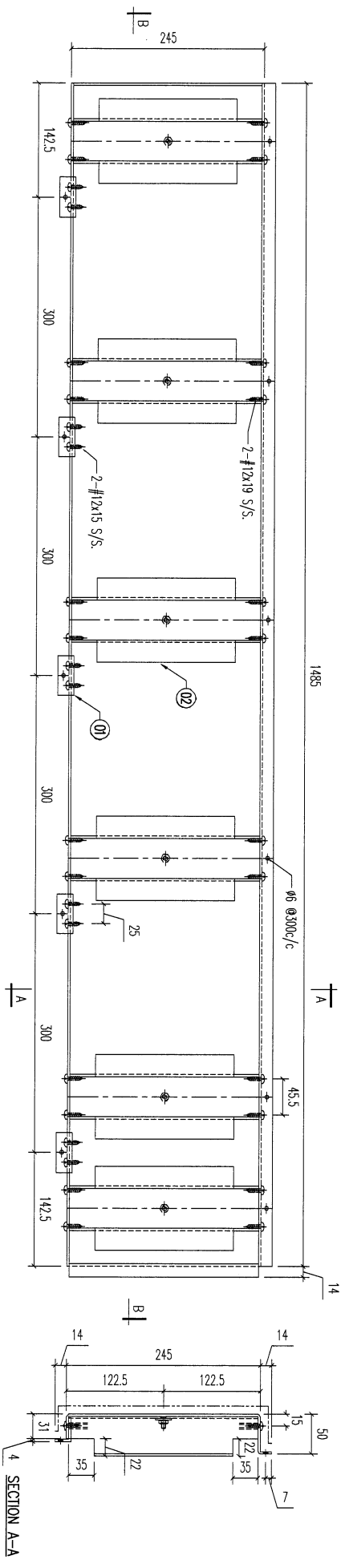
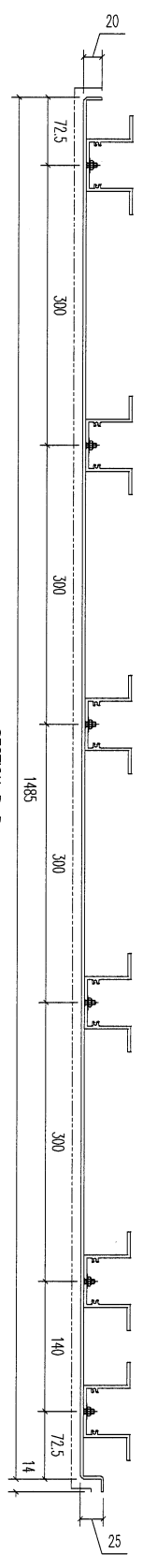

REV.	REV. NO.	REV. DATE	REV. BY	REV. DESCRIPTION
02				
01				

REV.	REV. NO.	REV. DATE	REV. BY	REV. DESCRIPTION
02				
01				

美特鋁業有限公司
MIDI ALUMINUM FABRICATOR LTD.
 Units 6-8, Sunray Industrial Centre,
 610 Cha Kwo Ling Road, Kowloon,
 Tel:23489211-4 Fax:(852)2727666

PROJECT J853-PODIUM ALUM CEILING
& FEATURE CLADDING T7 7/F
J853 JOB NO.

FACTORY	W/CENTRE	CUT ENDS	FINISH	DATE
01	MMX/300/FAB	N/A	EC-DG-0334232-Z01 (Al)	3/20/2023

STANDARD	TOLERANCES	ANGLE	SQUAENESS	DATE	DRAWN	POST PAINT	PART	TRACK TYPE
X X . = ±1	X X . X = ±0.5	Angle	Squaeness ±1'	3/20/2023	YELING	SCALE 1:5	SUB ASSEM.	S....

DRAWING TITLE	DRAWING NO.	SHT.	REV.
鋁板加工圖 3mm THK. ALUM. PLATE	T7-AP02-01	2 of 9	-

59

REV.	ORDERED PART NO. BY	PART NUMBER	Dim. A	Dim. B	Dim. C	Dim. D	Dim. E	Dim. F	Dim. G	QTY	Inv. Code	ASSEMBLE ON PARTS	EXTR. DRAWING PART DRAWING
-		T7-AP02-01-03								1			

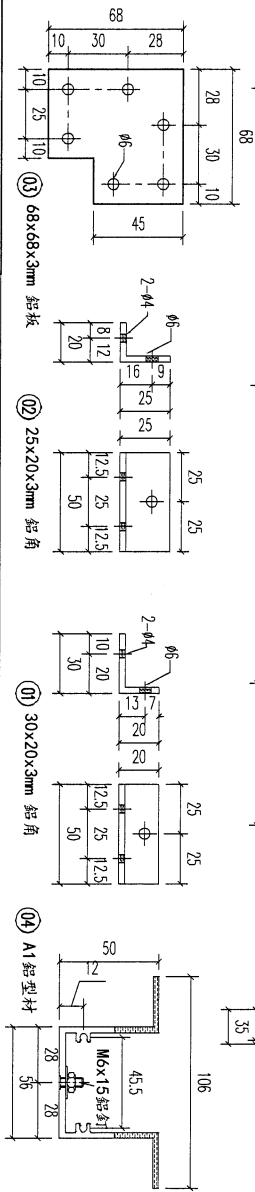
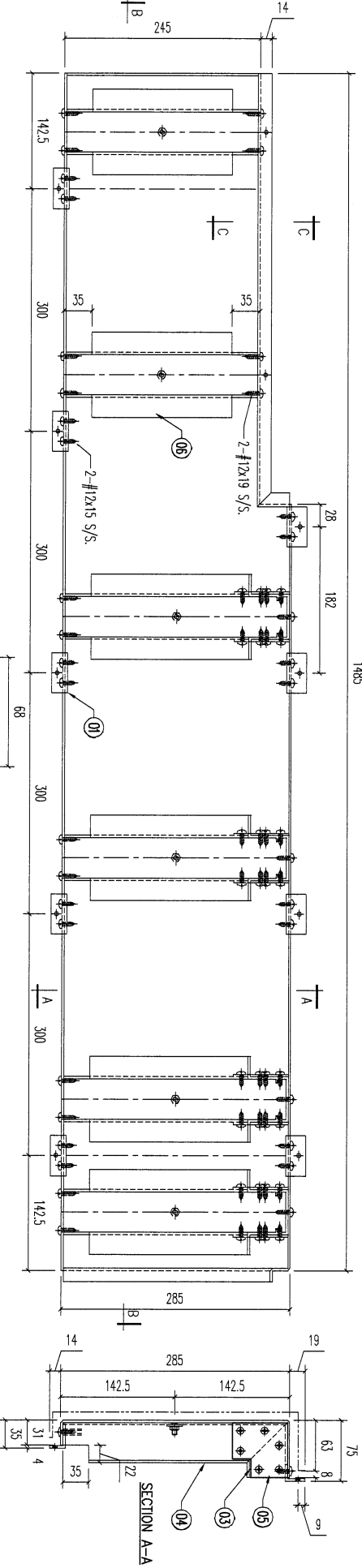
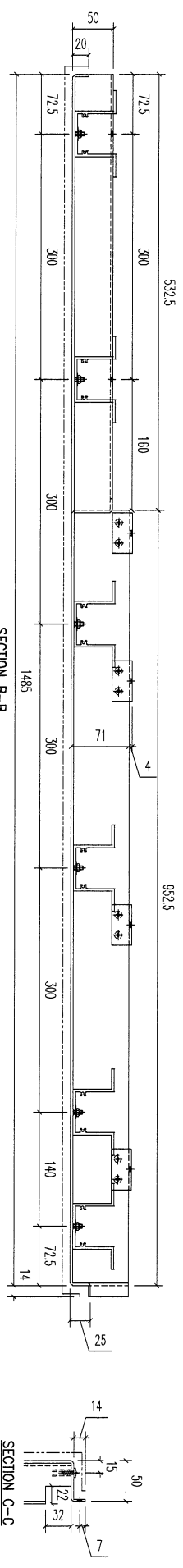

REV.	DATE	AMENDMENT	REVISED BY
-	-	-	-

REV.	DATE	AMENDMENT	REVISED BY
-	-	-	-

REV.	DATE	AMENDMENT	REVISED BY
-	-	-	-

REV.	DATE	AMENDMENT	REVISED BY
-	-	-	-

REV.	DATE	AMENDMENT	REVISED BY
-	-	-	-

REV.	DATE	AMENDMENT	REVISED BY
-	-	-	-

REV.	DATE	AMENDMENT	REVISED BY
-	-	-	-

REV.	DATE	AMENDMENT	REVISED BY
-	-	-	-

REV.	DATE	AMENDMENT	REVISED BY
-	-	-	-

美特鋁業有限公司
MIDI ALUMINIUM FABRICATOR LTD.
Units 6-8, Sunray Industrial Centre, 1/F
610 Cha Kwo Ling Road, Kowloon
Tel:23489211-4 Fax:(852)27727666

FACTORY 01
W/CENTRE
MIDI/3006/FAB
CUT ENDS
N/A

FINISH
EC-DG-0354232-Z01 (A1)
DATE
3/20/2023

DRAWN
YEUNG

POST PAINT
SCALE
1:5

PART
SUB ASSEM.
TRACK TYPE
S.....

PROJECT J853-PODIUM ALUM CEILING & FEATURE CLADDING T7 7/F

JOB NO. J853

DRAWING TITLE
鋁板加工圖
3mm THK. ALUM. PLATE

DRAWING NO. T7-AP02-01

SHT. 3 of 9

REV. -

60

REV.	CHECKED DATE BY	PART NUMBER	Dim. A	Dim. B	Dim. C	Dim. D	Dim. E	Dim. F	Dim. G	QTY	Inv. Code	ASSEMBLE ON PARTS	EXTR. DRAWING PART DRAWING
-		T7-AP02-01-04								7			

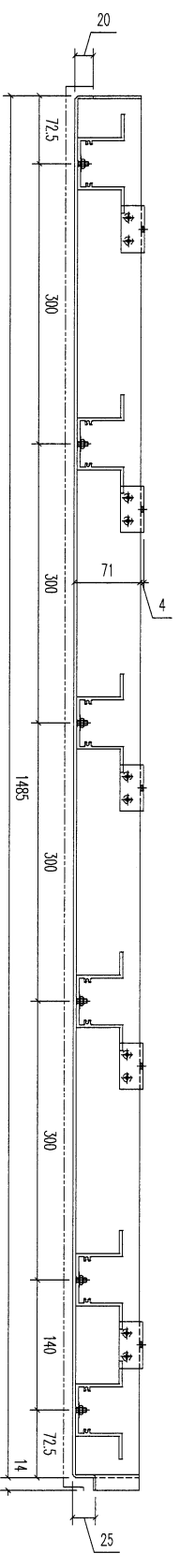

SECTION B-B
1485

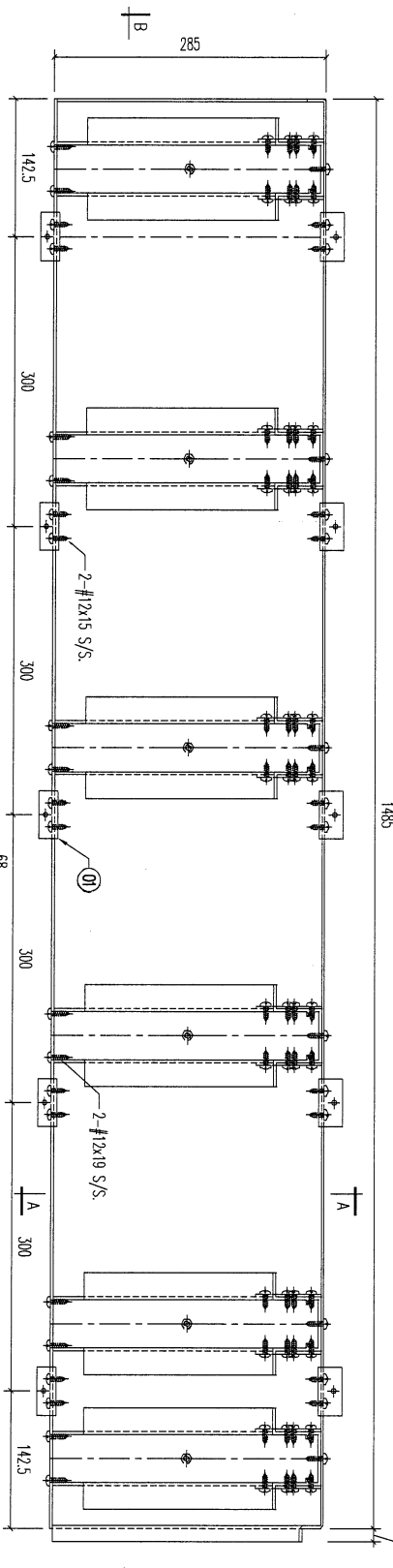

SECTION A-A

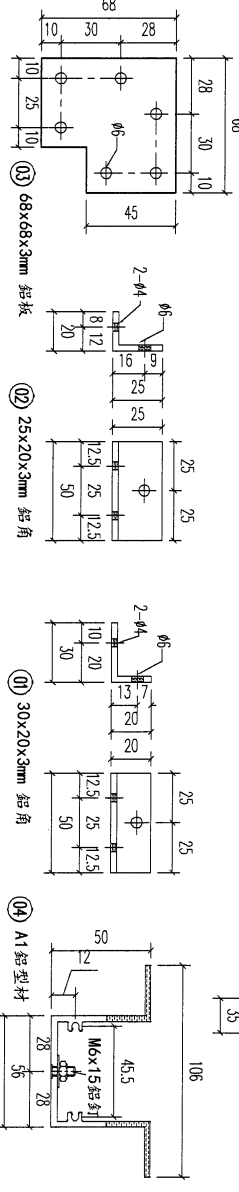

REV.	DATE	AMENDMENT	REVISED BY
-	-	-	-

05	A1鋁型材	68	開料	6
04	A1鋁型材	278	開料	6
03	68x68x3mm 鋁板	50	開料	12
02	25x20x3mm 鋁角	50	開料	5
01	30x20x3mm 鋁角	50	開料	5

材料規格 長度 附件描述 備註

REF: 9/6002

美特鋁業有限公司
MIDI ALUMINIUM FABRICATOR LTD.
Units 6-8, Sunray Industrial Centre, 1/F
610 Cha Kwo Ling Road, Kowloon
Tel:23489211-4 Fax:(852)27727666

PROJECT J853-PODIUM ALUM CEILING & FEATURE CLADDING T7 7/F

JOB NO. J853

FACTORY 01 W/CENTRE MMX/300X/FAB CUT ENDS N/A FINISH EC-DG-0354232-Z01 (A1) 噴漆

Standard Tolerances X X . X = ±1 Angle Squarness ±1° DATE 3/20/2023 DRAWN YEUNG POST PAINT PRE PAINT SCALE 1:5 PART TRACK TYPE S...

DRAWING TITLE 鋁板加工圖 3mm THK. ALUM. PLATE DRAWING NO. T7-AP02-01 SHT. 4 of 9 REV. -

61

REV.	CHECKED DATE BY	PART NUMBER	Dim. A	Dim. B	Dim. C	Dim. D	Dim. E	Dim. F	Dim. G	QTY	Inv. Code	ASSEMBLE ON PARTS	EXTR. DRAWING PART DRAWING
—		T7-AP02-01-05								1			

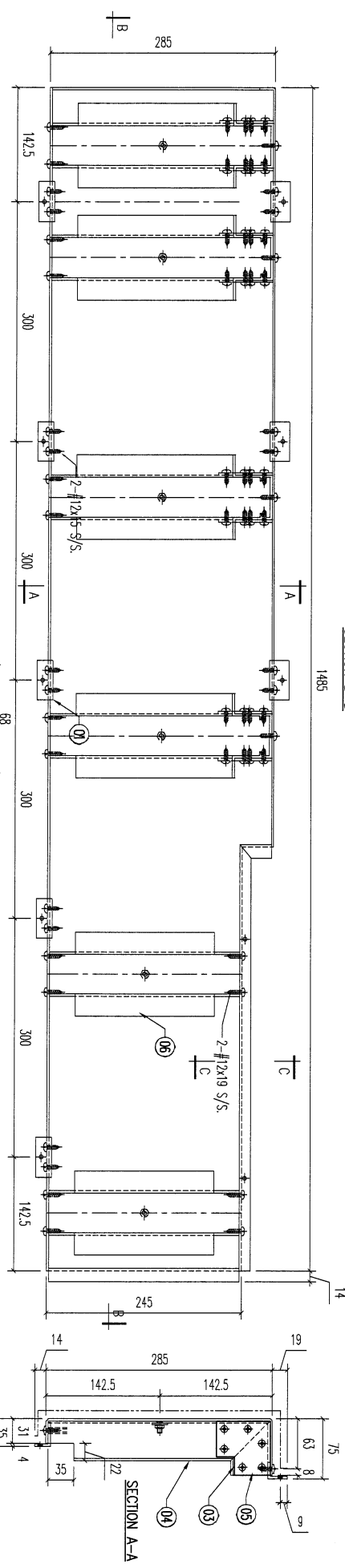
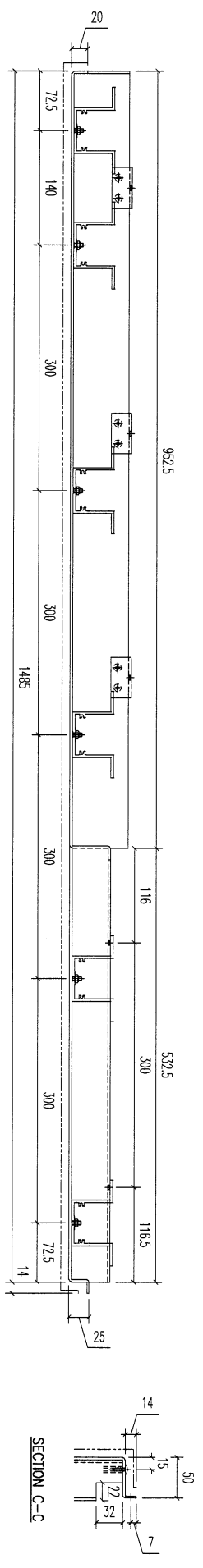

REV	DATE	AMENDMENT	REVISED BY
—	—	—	—

料號	材料名稱	長度	單位	數量	備註
06	A1鋁型材	238	開格	2	
05	A1鋁型材	68	開格	4	
04	A1鋁型材	278	開格	4	
03	68x68x3mm 鋁板		開格	8	
02	28x20x3mm 鋁角	50	開格	5	
01	30x20x3mm 鋁角	50	開格	5	

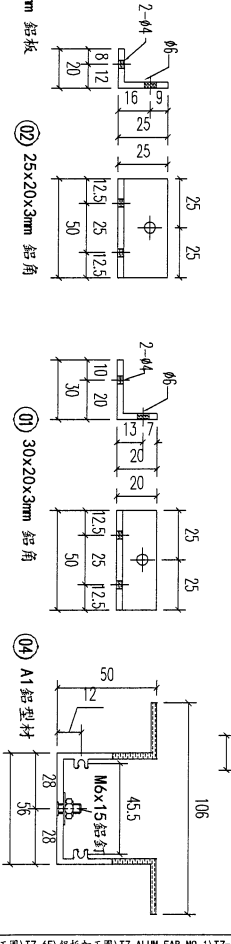

料號	材料名稱	長度	單位	數量	備註
06	A1鋁型材	238	開格	2	
05	A1鋁型材	68	開格	4	
04	A1鋁型材	278	開格	4	
03	68x68x3mm 鋁板		開格	8	
02	28x20x3mm 鋁角	50	開格	5	
01	30x20x3mm 鋁角	50	開格	5	

美特鋁業有限公司
MIDI ALUMINIUM FABRICATOR LTD.
Units 6-8, Sunroy Industrial Centre, 1/F
610 Cha Kwo Ling Road, Kowloon
Tel: 23489211-4 Fax: (852) 27727666

PROJECT: J853-PODIUM ALUM CEILING & FEATURE CLADDING T7 7/F

JOB NO. J853

FACTORY 01
W/CENTRE MKK / SSK / FAB
CUT ENDS N/A
FINISH EC-06-034232-201 (AL)
DATE 3/20/2023
DRAWN YELUNG
SCALE 1:5
POST PAINT PRE PAINT
PART SUB ASSEM.
SHT. 5 of 9

DRAWING TITLE: 鋁板加工圖
3mm THK. ALUM. PLATE

DRAWING NO. T7-AP02-01

62

REV. ORIGIN BY	PART NUMBER	Dim. A	Dim. B	Dim. C	Dim. D	Dim. E	Dim. F	Dim. G	QTY	Inv. Code	ASSEMBLY ON PARTS	EXTR. DRAWING PART DRAWING
-	T7-AP02-01-06								1			

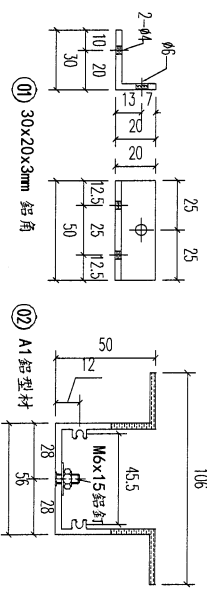
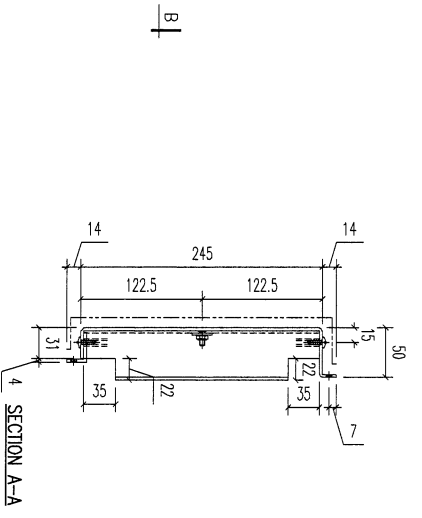
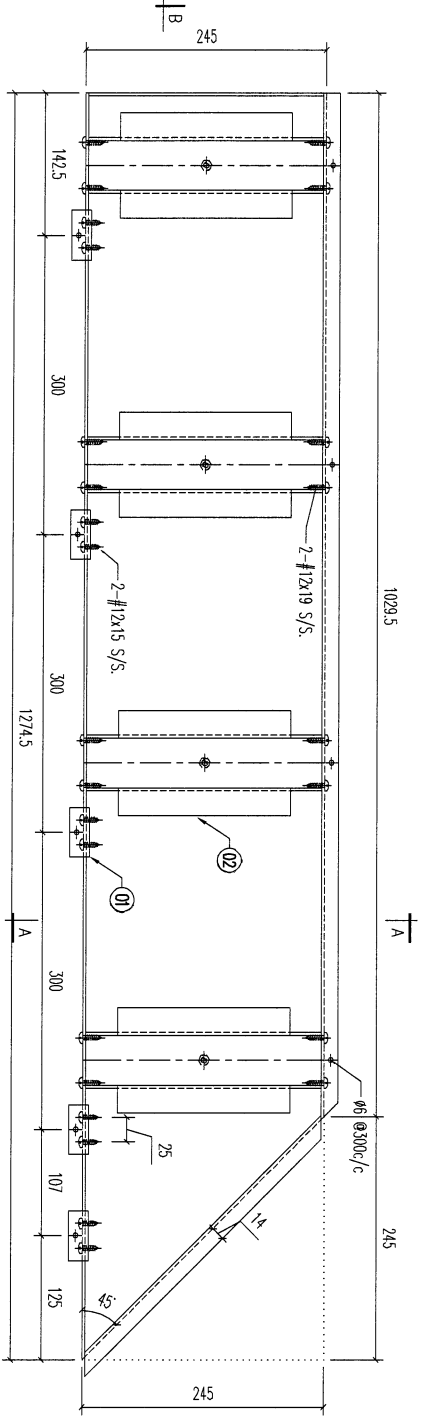
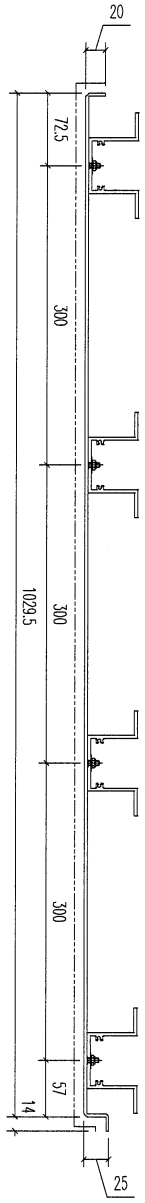

REV.	DATE	AMENDMENT	REVISED BY
02		A1 鋁型材	
01		30x20x3mm 鋁角	
		材料規格	

美特鋁寶有限公司
 MIDI ALUMINUM FABRICATOR LTD.
 Units 6-8, Sunroy Industrial Centre, 1/F
 610 Cha Kwo Ling Road, Kowloon
 Tel: 23489211-4 Fax: (852) 2727666

PROJECT: J853-PODIUM ALUM CEILING & FEATURE CLADDING T7 7/F
 JOB NO. J853

FACTORY	W/GEN/RE	CUT ENDS	FINISH	POST PAINT	PART
01	M06/3006/FAB	N/A	EC-DG-D334232-ZD1 (A1)	PRE PAINT	SUB ASSEM.
Standard	X X . = ±1	Angle	±1°	SCALE	TRACK TYPE
Tolerances	X X . X = ±0.5	Squareness	±1°	1:5	S....
DRAWING TITLE	鋁板加工圖	DATE	3/20/2023	DRAWN	YEUING
DRAWING NO.	3mm THK. ALUM. PLATE	DRAWING NO.	T7-AP02-01	SHT.	6 of 9
				REV.	-

63

REV.	CHECKED BY	PART NUMBER	Dim. A	Dim. B	Dim. C	Dim. D	Dim. E	Dim. F	Dim. G	QTY	Inv. Code	ASSEMBLE ON PARTS	EXTR. DRAWING PART DRAWING
-		T7-AP02-01-07								1			

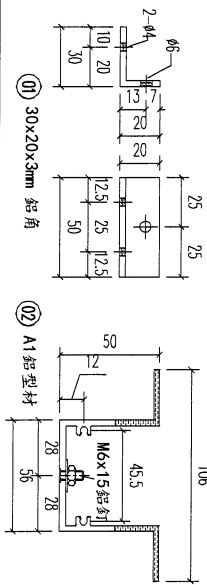
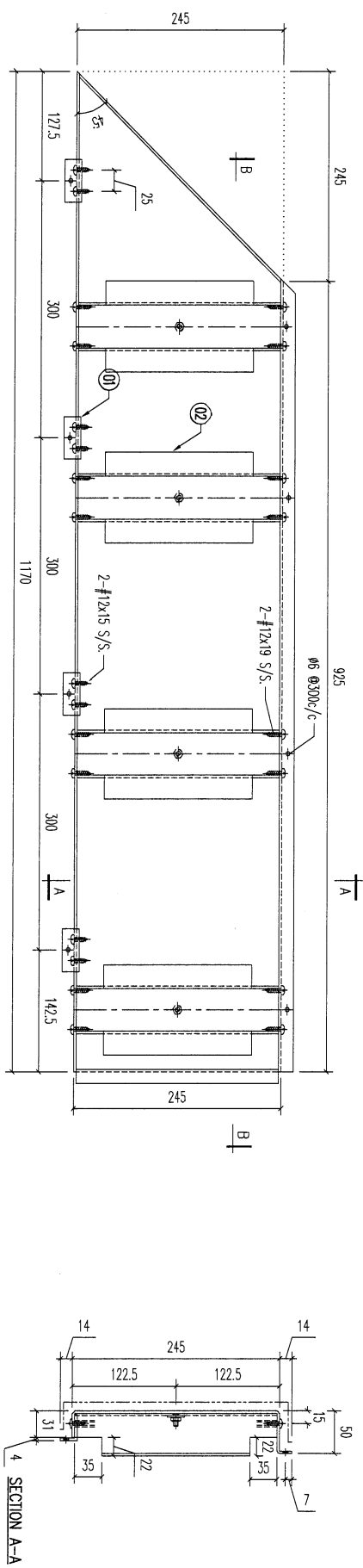
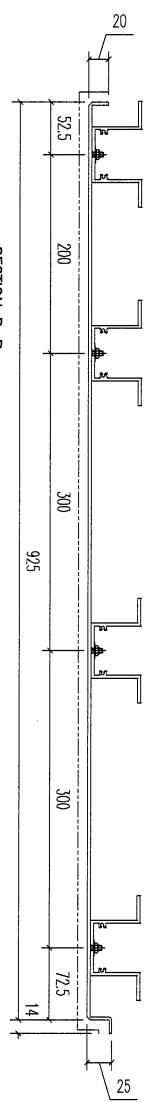

REV.	REV. DATE	REV. BY	REV. DESCRIPTION
02			
01	30x20x3mm 鋁角	238	材料
	材料規格	50	材料
	長度	4	數量
	配件描述	4	數量
	備註		
	REF:	17/6004	

美特鋁質有限公司
MIDI ALUMINIUM FABRICATOR LTD.
 Units 6-8, Sunray Industrial Centre, 1/F
 610 Cha Kwo Ling Road, Kowloon
 Tel:23489211-4 Fax:(852)27272666

PROJECT: J853-PODIUM ALUM CEILING
 & FEATURE CLADDING T7 7/F

FACTORY	W/CENTRE	CUT ENDS	FINISH	DRAWN	POST PAINT	PART
01	MMK/SOK/FAB	N/A	EC-DG-034232-Z01 (A1)	YEUNG	PRE PAINT	SUB ASSEM.
Standard	X X . = ±1	Angle	DATE	SCALE	SCALE	TRACK TYPE
Tolerances	X X . X = ±0.5	Squareness ±1°	3/20/2023	1:5	1:5	S.....
DRAWING TITLE	鋁板加工圖	3mm THK. ALUM. PLATE	DRAWING NO.	T7-AP02-01	SHT.	REV.
					7 of 9	-

REV.	DATE	AMENDMENT	REVISED BY
-	-	-	-

(64)

REV. CHECKED DATE BY	PART NUMBER	Dim. A	Dim. B	Dim. C	Dim. D	Dim. E	Dim. F	Dim. G	QTY	Inv. Code	ASSEMBLE ON PARTS	EXTR. DRAWING PART DRAWING
-	T7-AP02-01-08								1			<input checked="" type="checkbox"/>

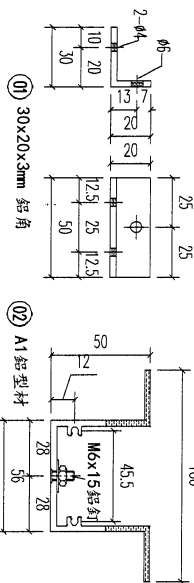
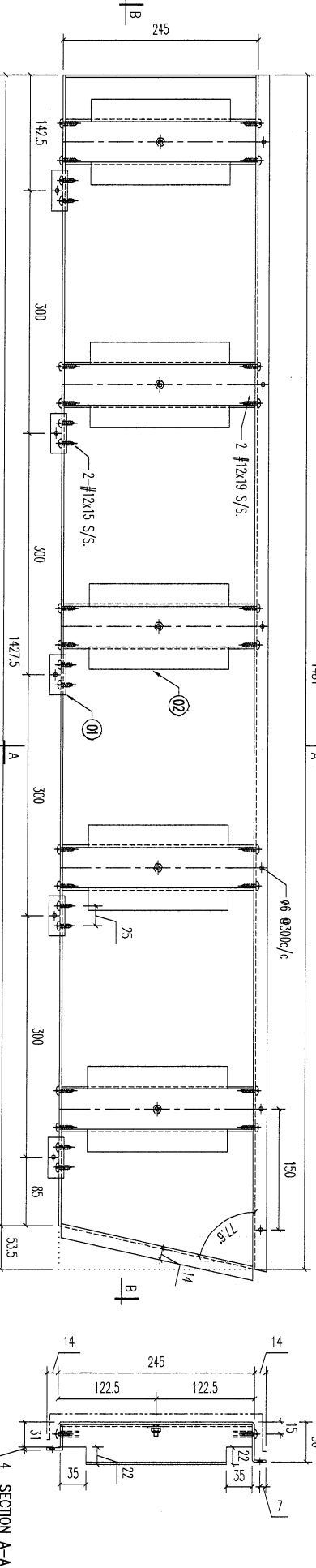
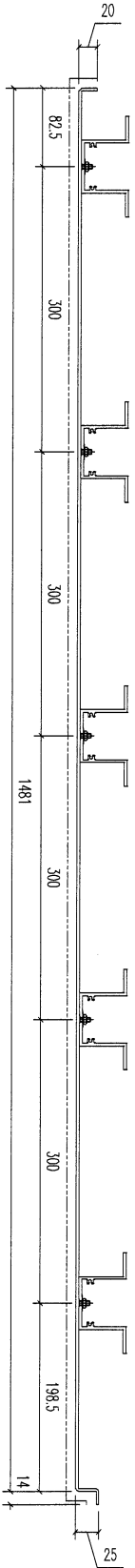

REV.	REV. DATE	AMENDMENT	REVISED BY
02		A1鋁型材	238
01		30x20x3mm 鋁角	50
		材料規格	長度
		零件描述	數量
		備註	REF: 17/6004

美特鋁業有限公司
MIDI ALUMINIUM FABRICATOR LTD.

Units 6-8, Sunroy Industrial Centre, 1/F
610 Cha Kwo Ling Road, Kowloon
Tel:23489211-4 Fax:(852)272727666

PROJECT **J853-PODIUM ALUM CEILING**
& FEATURE CLADDING T7 7/F

JOB NO. **J853**

FACTORY 01
W/CENTRE
MOCK/SKID/FAB

CUT ENDS
N/A

FINISH
EC-DG-0334232-Z01 (Al)

DATE
3/20/2023

DRAWN
YEUNG

POST PAINT
PRE PAINT

PART
SUB ASSEM.

TRACK TYPE
S.....

Standard X X X . = ±1
Tolerances X X . X = ±0.5

Angle ±1°
Squareness ±1°

DATE
3/20/2023

SCALE
1:5

PART
SUB ASSEM.

TRACK TYPE
S.....

DRAWING TITLE
鋁板加工圖
3mm THK. ALUM. PLATE

DRAWING NO.
T7-AP02-01

SHT. 8 of 9
REV. -

65

CHKD BY	PART NUMBER	Dim. A	Dim. B	Dim. C	Dim. D	Dim. E	Dim. F	Dim. G	QTY	Inv. Code	ASSEMBLE ON PARTS	EXTR. DRAWING PART DRAWING
-	T7-AP02-01-09								-			

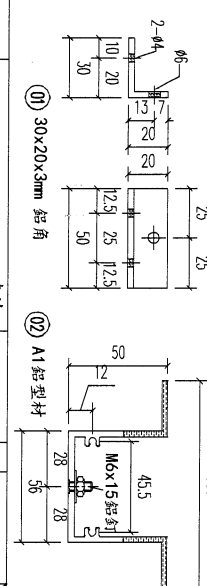
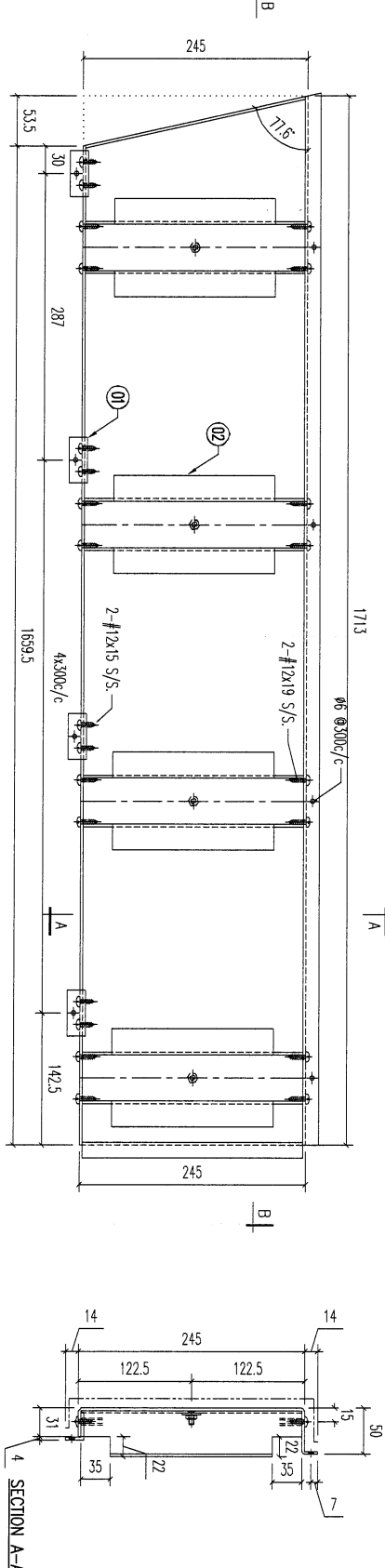
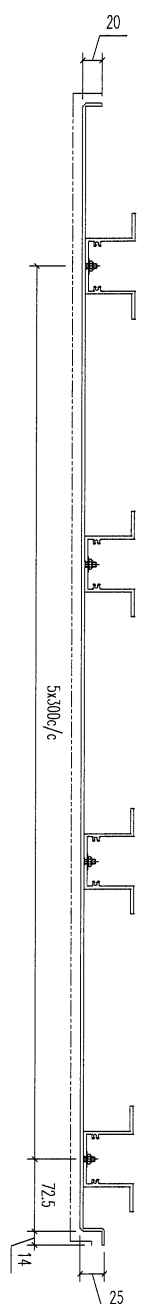

REV.	DATE	AMENDMENT	REVISED BY
02		A1鋁型材	
01		30x20x3mm 鋁角	
		材料規格	
		長度	
		配件描述	
		數量	
		開料	
		開料	
		6	
		6	
		備註	
		REF: 17/6004	

美特鋁質有限公司
 MIDI ALUMINIUM FABRICATOR LTD.
 Units 6-8, Sunray Industrial Centre, 1/F
 610 Cha Kwo Ling Road, Kowloon
 Tel: 23489211-4 Fax: (852) 2727666

PROJECT: J853-PODIUM ALUM CEILING
 & FEATURE CLADDING T7 7/F
 JOB NO. J853

FACTORY	W/CENTRE	CUT ENDS	FINISH	DATE	POST PAINT	PART
01	XXX/XXX/FAB	N/A	EC-DG-034232-Z01 (A1)	3/20/2023	PRE PAINT	SUB ASSEM.
Standard	X X . X = ±1	Angle	±1'		SCALE	TRACK TYPE
Tolerances	X X . X = ±0.5	Squareness	±1'		1:5	S....
DRAWING TITLE	鋁板加工圖	3mm THK. ALUM. PLATE	DRAWING NO.	T7-AP02-01	SHT.	REV.
					9 of 9	-

66

REV.	CHECKED DATE BY	PART NUMBER	Dim. A	Dim. B	Dim. C	Dim. D	Dim. E	Dim. F	Dim. G	QTY	Inv. Code	ASSEMBLE ON PARTS	EXTR. DRAWING PART DRAWING
-		T7-AP02-02-01								1			

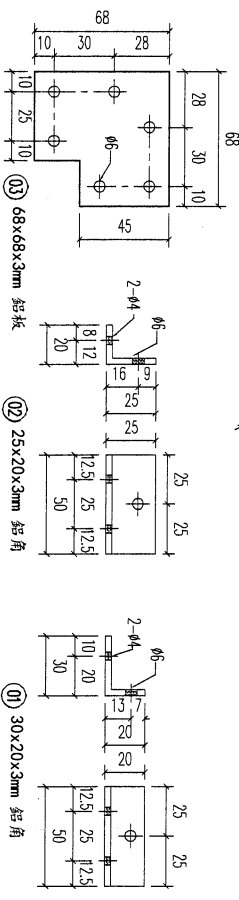
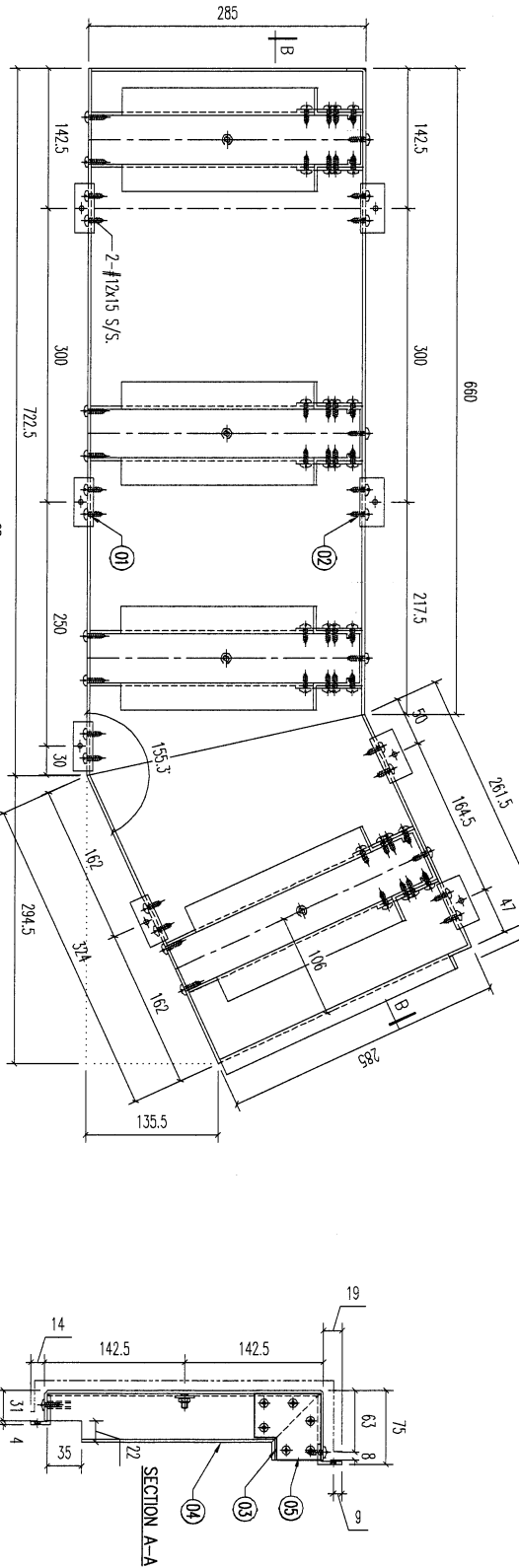
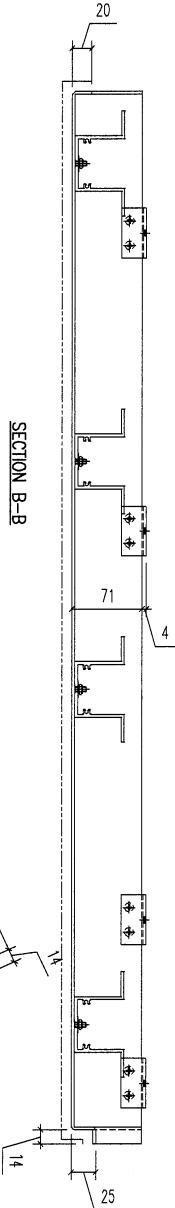

REV.	DATE	AMENDMENT	REVISED BY
-	-	-	-

REV.	DATE	AMENDMENT	REVISED BY
-	-	-	-

REV.	DATE	AMENDMENT	REVISED BY
-	-	-	-

美特鋁業有限公司
MIDI ALUMINIUM FABRICATOR LTD.
Units 6-8, Sunray Industrial Centre, 1/F
610 Cha Kwo Ling Road, Kowloon
Tel:23489211-4 Fax:(852)2727666

PROJECT: J853-PODIUM ALUM CEILING & FEATURE CLADDING T7 7/F
JOB NO. J853
DRAWING TITLE: 鋁板加工圖 3mm THK. ALUM. PLATE
FACTORY: 01
W/CENTRE: MOK/SOK/FAB
CUT ENDS: N/A
FINISH: EC-DG-0334232-Z01 (A1)
DATE: 3/23/2023
DRAWN: YEUNG
POST PAINT: PRE PAINT
SCALE: 1:5
PART: SUB ASSEM.
TRACK TYPE: S....

67

REV. OR DATE	PART NUMBER	Dim. A	Dim. B	Dim. C	Dim. D	Dim. E	Dim. F	Dim. G	QTY	Inv. Code	ASSEMBLE ON PARTS	EXTR. DRAWING PART. DRAWING
1	T7-AP02-02-02								4			

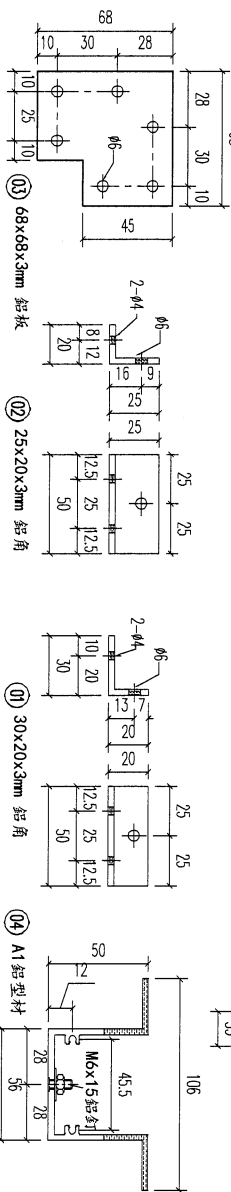
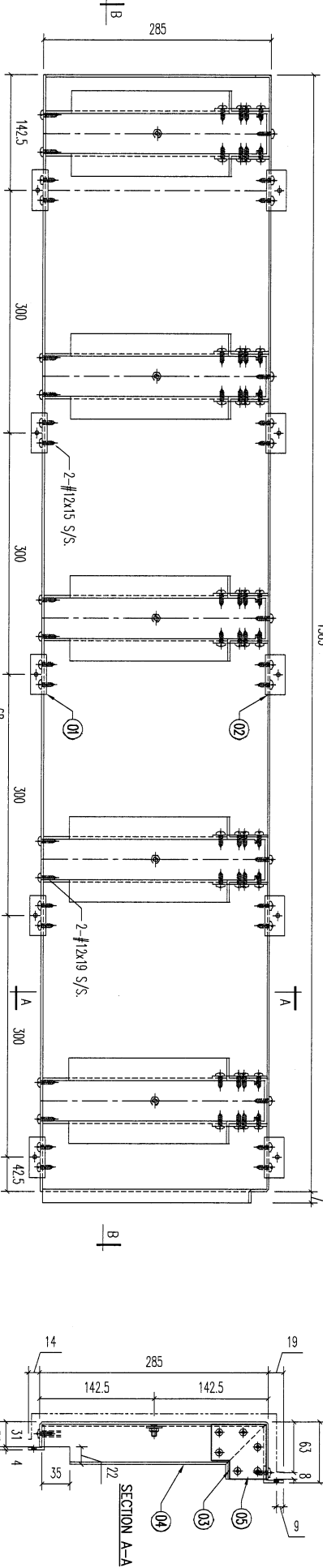
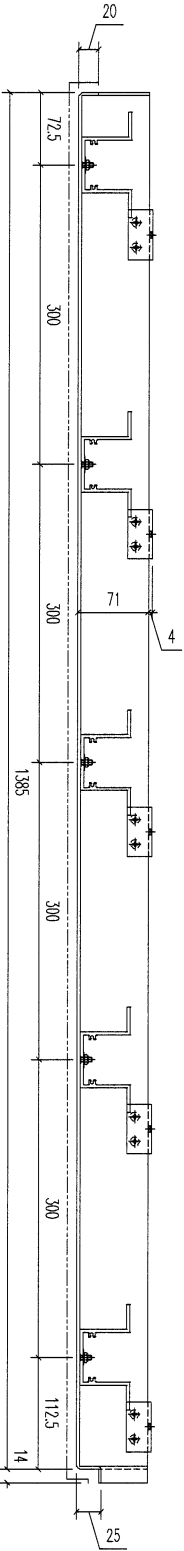

料號	材料規格	長度	配件描述	數量	备注
05	A1鋁型材	68	角料	5	
04	A1鋁型材	278	角料	5	
03	68x68x3mm 鋁板	50	角料	10	
02	25x20x3mm 鋁角	50	角料	5	
01	30x20x3mm 鋁角	50	角料	5	

美特鋁業有限公司
MIDI ALUMINUM FABRICATOR LTD.
 Units 6-8, Sunray Industrial Centre, 1/F
 610 Cha Kwo Ling Road, Kowloon
 Tel: 233489211-4 Fax: (852) 2727666

REV.	DATE	AMENDMENT	REVISED BY	PROJECT	JOB NO.	DRAWING TITLE	DRAWING NO.	SHT.	REV.
—	—	—	—	J853-PODIUM ALUM CEILING & FEATURE CLADDING T7 7/F	J853	鋁板加工圖 3mm THK. ALUM. PLATE	T7-AP02-02	2 of 9	—

68

REV.	CHANGED BY	PART NUMBER	Dim. A	Dim. B	Dim. C	Dim. D	Dim. E	Dim. F	Dim. G	QTY	Inv. Code	ASSEMBLE ON PARTS	EXTR. DRAWING PART DRAWING
-		T7-AP02-02-03								1	如圖		
-		T7-AP02-02-04								1	相反		

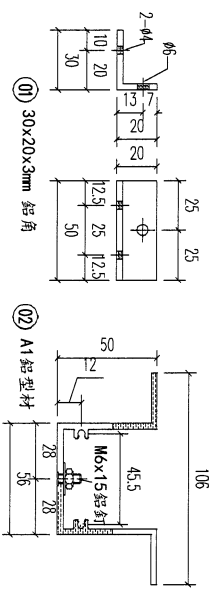
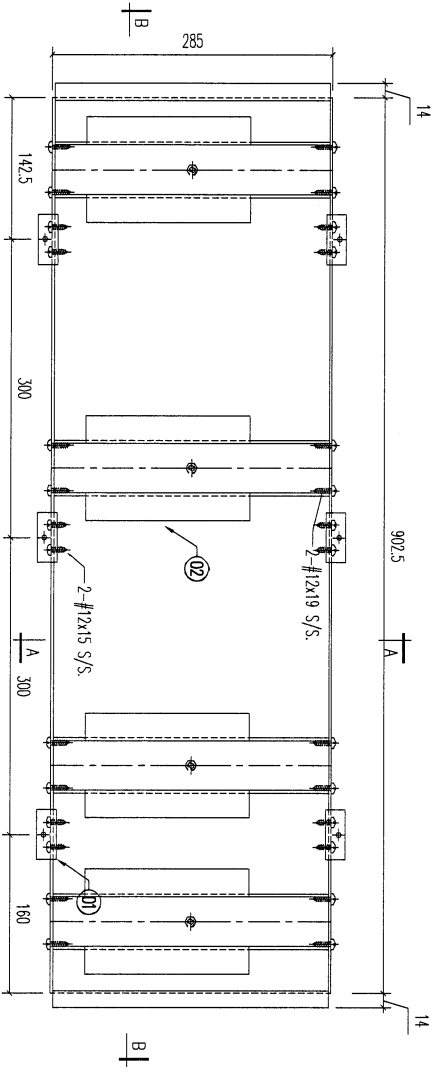
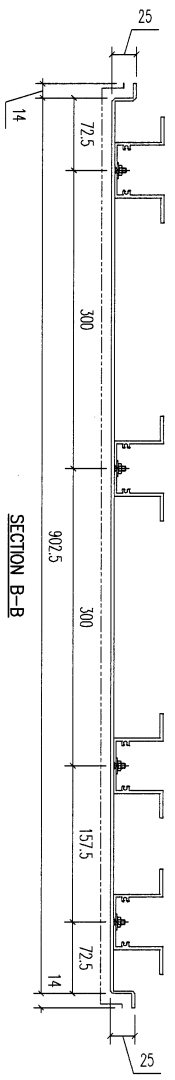

REV.	CHANGED BY	PART NUMBER	Dim. A	Dim. B	Dim. C	Dim. D	Dim. E	Dim. F	Dim. G	QTY	Inv. Code	ASSEMBLE ON PARTS	EXTR. DRAWING PART DRAWING
02		A1鋁型材	278							4			
01		30x20x3mm 鋁角	50							6			

RFI: 17/6004

美特鋁寶有限公司
MIDI ALUMINUM FABRICATOR LTD.
Units 6-8, Sunroy Industrial Centre, 1/F
610 Cha Kwo Ling Road, Kowloon
Tel: 23489211-4 Fax: (852) 2727666

PROJECT J853-PODIUM ALUM CEILING
& FEATURE CLADDING T7 7/F
JOB NO. J853

FACTORY 01 W/CENTRE MOK/SOK/FAB CUT ENDS N/A FINISH EC-DG-D334232-Z01 (A1) POST PAINT PRE PAINT PART SUB ASSEM.

Standard X X . = ±1 Angle N/A ±1 DATE 3/23/2023 DRAWN YEUNG SCALE 1:5 TRACK TYPE S.....
Tolerances X X . X = ±0.5 Squariness ±1
DRAWING TITLE 鋁板加工圖 3mm THK. ALUM. PLATE
DRAWING NO. T7-AP02-02 SHI. 3 of 9 REV. -

69

REV.	CHECKED DATE BY	PART NUMBER	Dim. A	Dim. B	Dim. C	Dim. D	Dim. E	Dim. F	Dim. G	QTY	Inv. Code	ASSEMBLE ON PARTS	EXTR. DRAWING PART DRAWING
-		T7-AP02-02-05								1			

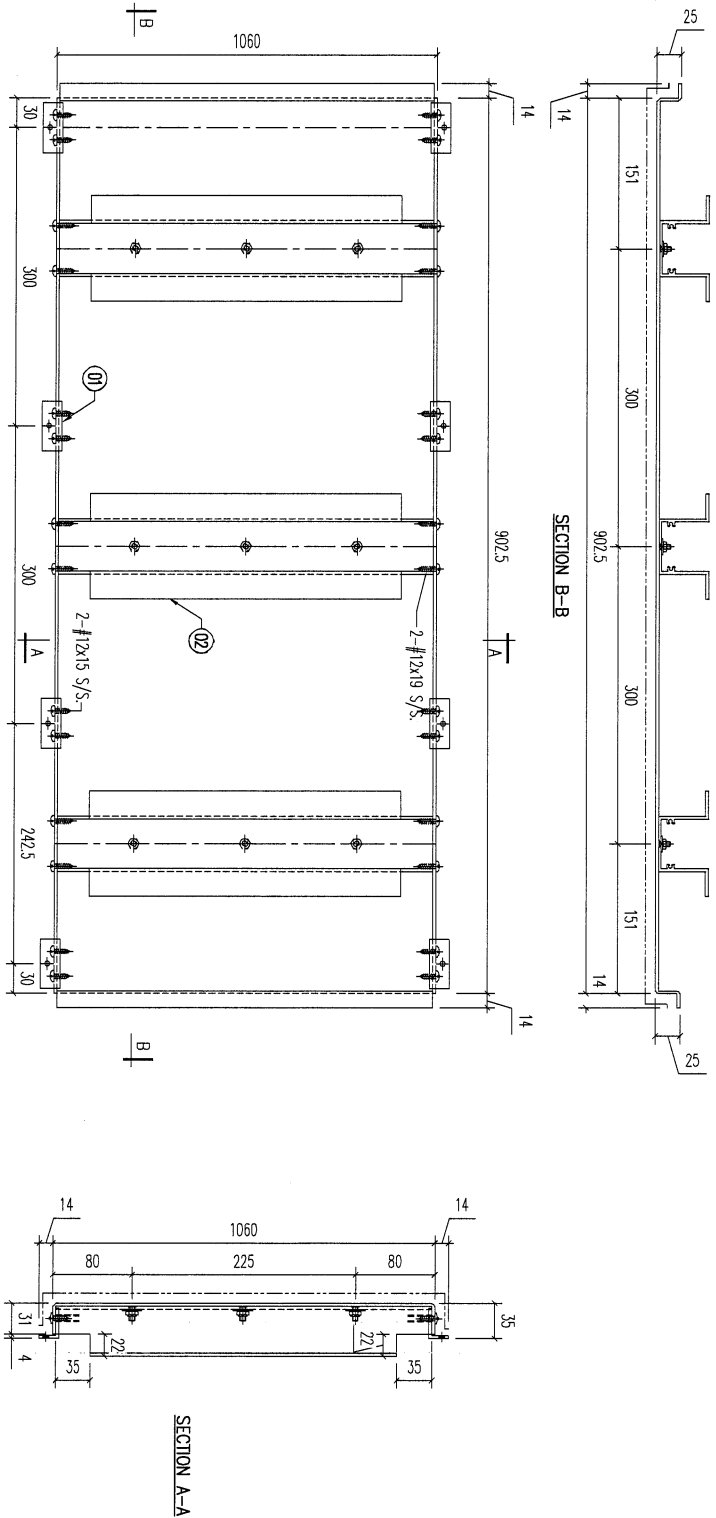

REV.	DATE	AMENDMENT	REVISED BY
02		A1鋁型材	1053
01	30x20x3mm	鋁角	50
	材料規格	材料	8
		長度	3
		配件描述	8
		數量	3
		備註	
		REF:	17/6004

美特鋁質有限公司
MIDI ALUMINUM FABRICATOR LTD.
Units 6-8, Sunroy Industrial Centre, 1/F
610 Cha Kwo Ling Road, Kowloon
Tel: 23489211-4 Fax: (852) 2727666

FACTORY	W/CENTRE	CUT ENDS	FINISH
01	M06/306/FAB	N/A	EC-DG-D334232-Z01 (A1)
Standard	X X . = ±1	Angle	±1'
Tolerances	X X . X = ±0.5	Squareness	±1'
DRAWING TITLE	鋁板加工圖	DATE	3/23/2023
	3mm THK. ALUM. PLATE	DRAWN	YEUNG
		DRAWING NO.	T7-AP02-02

POST PAINT	PART
SCALE 1-5	TRACK TYPE S.....
	SHT. 4 of 9
	REV. -

PROJECT	JOB NO.	DRAWING TITLE	DRAWING NO.
J853-PODIUM ALUM CEILING & FEATURE CLADDING T7 7/F	J853	鋁板加工圖 3mm THK. ALUM. PLATE	T7-AP02-02

71

REV.	CHECKED DATE BY	PART NUMBER	Dim. A	Dim. B	Dim. C	Dim. D	Dim. E	Dim. F	Dim. G	QTY	Inv. Code	ASSEMBLE ON PARTS	EXTR. DRAWING PART DRAWING
-		T7-AP02-02-07								1			

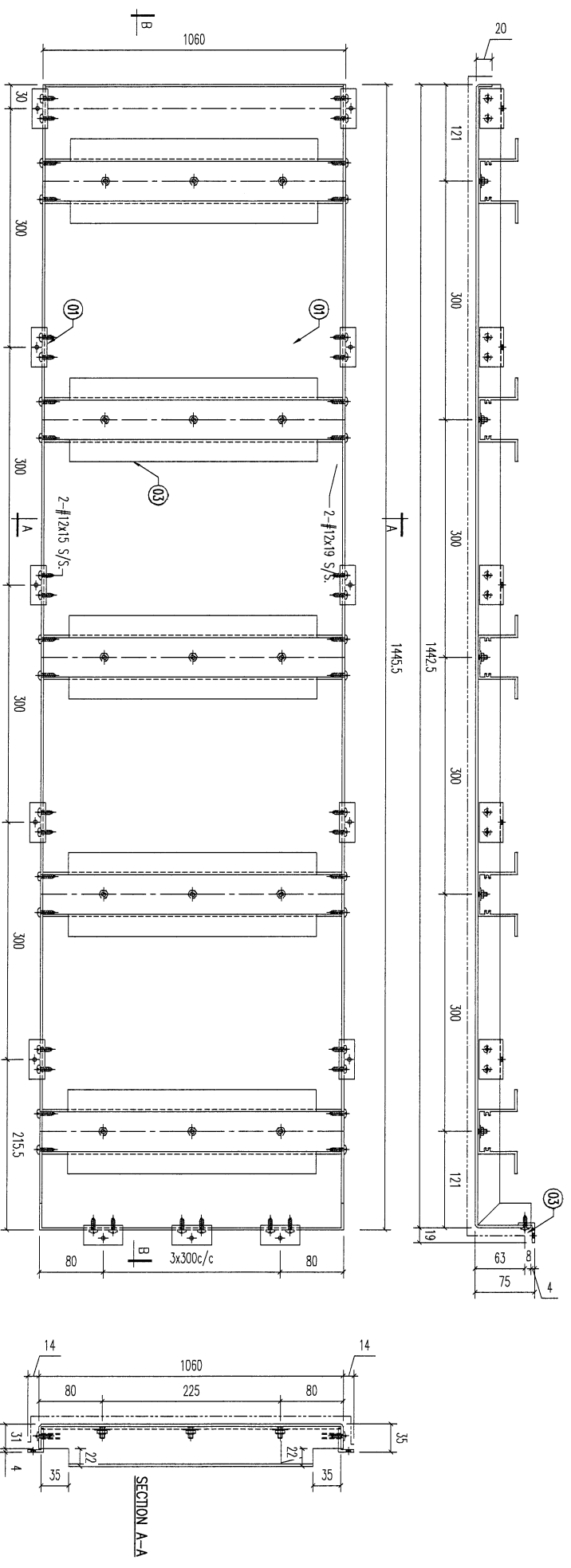

REV.	DATE	AMENDMENT	REVISED BY
01		A1鋁型材	1053
02		25x20x3mm 鋁角	50
01		30x20x3mm 鋁角	50

材料規格	料號	數量	備註
A1鋁型材	1053	5	
25x20x3mm 鋁角	50	4	
30x20x3mm 鋁角	50	10	

零件描述	數量	備註
2-#12x19 S/S	5	
2-#12x15 S/S	5	

REF:	備註
17/6004	

PROJECT J853-PODIUM ALUM CEILING
& FEATURE CLADDING T7 7/F

JOB NO. J853

FACTORY 01
Standard X X . X = ±1
Tolerances X X . X = ±0.5

CUT ENDS N/A
Angle ±1°
Squareness ±1

FINISH EC-DG-D334232-ZD1 (AL1)
DATE 3/23/2023

DRW YOUNG

SCALE 1:5

POST PAINT PRE PAINT

PART SUB ASSEM.

TRACK TYPE S.....

REV. 1

SHT. 6 of 9

REV. 1

UNITED ALUMINIUM FABRICATOR LTD.
MIDI
Units 6-8, Sunroy Industrial Centre, 1/F
610 Cha Kwo Ling Road, Kowloon
Tel: 23489211-4 Fax: (852) 2727666

W/CENTRE
MDF/SOX/FAB

DATE 3/23/2023

DRW YOUNG

SCALE 1:5

POST PAINT PRE PAINT

PART SUB ASSEM.

TRACK TYPE S.....

REV. 1

SHT. 6 of 9

REV. 1

72

REV.	CHECKED DATE BY	PART NUMBER	Dim. A	Dim. B	Dim. C	Dim. D	Dim. E	Dim. F	Dim. G	QTY	Inv. Code	ASSEMBLE ON PARTS	EXTR. DRAWING PART DRAWING
-		T7-AP02-02-08								1			

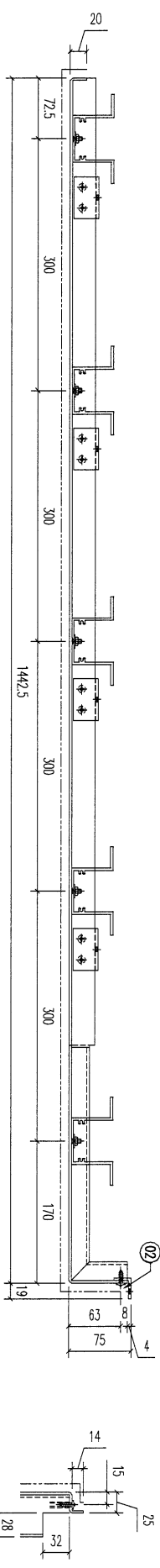

SECTION B-B

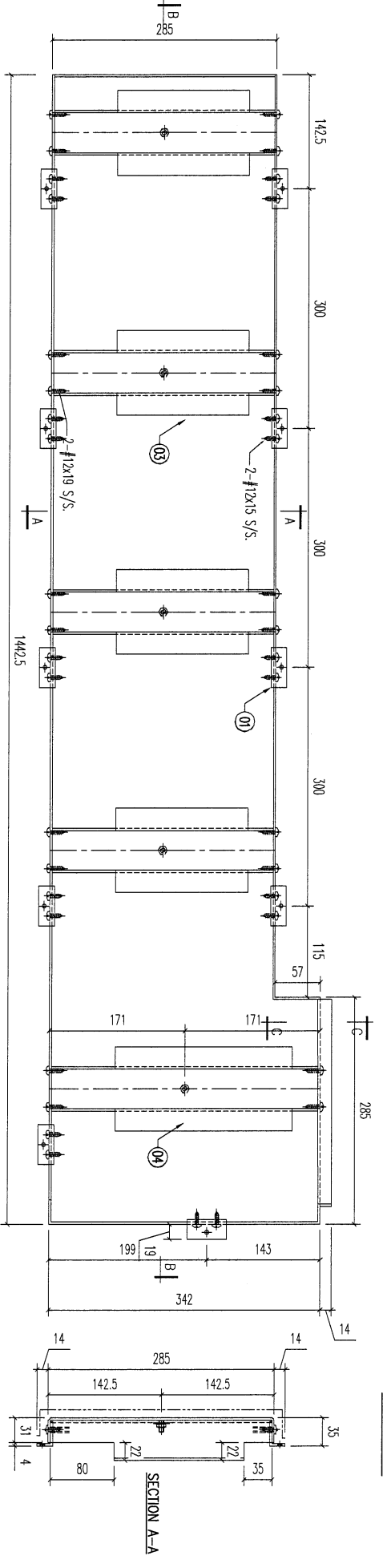

SECTION A-A

REV.	DATE	AMENDMENT	REVISED BY
-	-	-	-

料号	材料规格	长度	配件描述	数量	备注
04	A1 铝型材	335	开料	1	
03	A1 铝型材	278	开料	4	
02	25x20x3mm 铝角	50	开料	1	
01	30x20x3mm 铝角	50	开料	4	

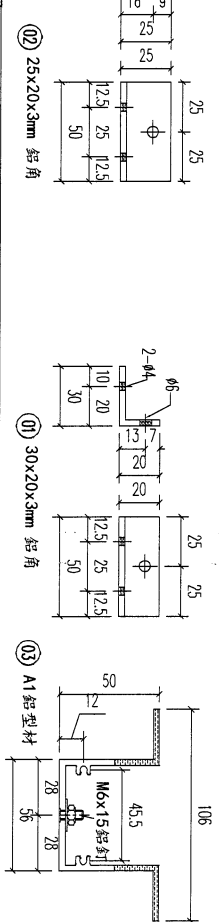

<p>美特铝业有限公司 MIDI ALUMINUM FABRICATOR LTD.</p>		<p>Units 6-8, Sunroy Industrial Centre, 1/F 610 Cha Kwo Ling Road, Kowloon Tel: 23489211-4 Fax: (852) 2727666</p>		<p>PROJECT: J853-PODIUM ALUM CEILING & FEATURE CLADDING T7 7/F</p>		<p>JOB NO. J853</p>		<p>DRAWING TITLE: 铝板加工图 3mm THK. ALUM. PLATE</p>		<p>DRAWING NO. T7-AP02-02</p>		<p>POST PAINT: <input checked="" type="checkbox"/> PRE PAINT: <input type="checkbox"/></p>		<p>PART: <input checked="" type="checkbox"/> SUB ASSEM. <input type="checkbox"/></p>	
<p>FACTORY 01</p>		<p>W/CENTRE MOK/SOK/FAB</p>		<p>CUT ENDS N/A</p>		<p>FINISH EC-DG-D334232-Z01 (A1)</p>		<p>DATE 3/23/2023</p>		<p>DRAWN YEUNG</p>		<p>SCALE 1:5</p>		<p>SHT. 7 of 9</p>	
<p>Standard X X . = ±1</p>		<p>Angle Squaredness ±1°</p>		<p>±1°</p>		<p>TRACK TYPE S....</p>		<p>REV. -</p>		<p>REV. -</p>		<p>REV. -</p>		<p>REV. -</p>	

74

REV.	CHANGED BY	PART NUMBER	Dim. A	Dim. B	Dim. C	Dim. D	Dim. E	Dim. F	Dim. G	QTY	Inv. Code	ASSEMBLE ON PARTS	EXTR. DRAWING PART. DRAWING
1		T7-AP02-02-10											

注：現場要復尺

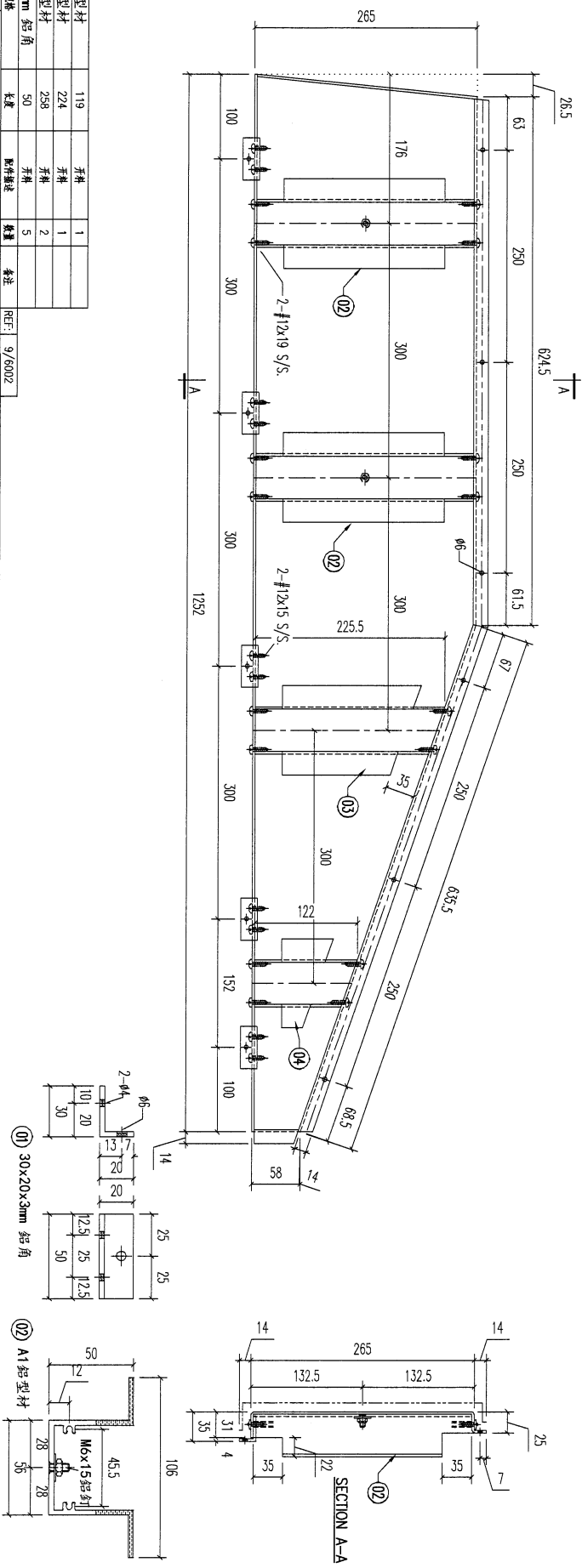

Rev	DATE	AMENDMENT	REVISED BY
04		A1 鋁型材	119
03		A1 鋁型材	224
02		A1 鋁型材	258
01		30x20x3mm 鋁角	50

美特鋁實有限公司
MIDI ALUMINUM FABRICATOR LTD.
 Units 6-8, Sunray Industrial Centre, 1/F
 610 Cha Kwo Ling Road, Kowloon
 Tel:233489211-4 Fax:(852)272727666

PROJECT **J853-PODIUM ALUM CEILING & FEATURE CLADDING T7 7/F**
 JOB NO. **J853**

FACTORY	01	W/CENTRE	MOKK/SOKK/FAB	CUT ENDS	N/A	FINISH	EC-DG-0334232-201 (AL)	POST PAINT	PRE PAINT	PART	SUB ASSEM.
Standard	X X X		= ±1	Angle	±1°	DATE	3/23/2023	SCALE	1:5	TRACK TYPE	S.....
Tolerances	X X X		±0.5	Squareness	±1°	DRAWN	YEUNG	SCALE	1:5	TRACK TYPE	S.....
DRAWING TITLE		鋁板加工圖		DRAWING NO.		T7-AP02-02		SHT.		9 of 9	
DRAWING TITLE		3mm THK. ALUM. PLATE		DRAWING NO.		T7-AP02-02		SHT.		9 of 9	

75

REV. OR CHANGED PART NO.	PART NUMBER	Dim. A	Dim. B	Dim. C	Dim. D	Dim. E	Dim. F	Dim. G	QTY	Inv. Code	ASSEMBLE ON PARTS	EXTR. DRAWING PART DRAWING
1	T7-AP02-03-01								1			

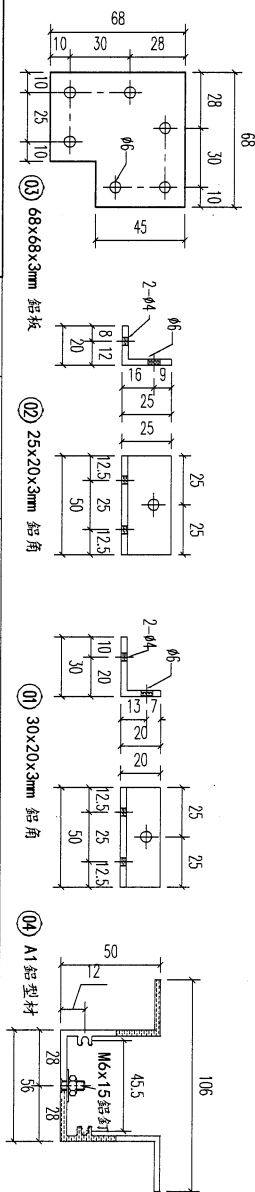
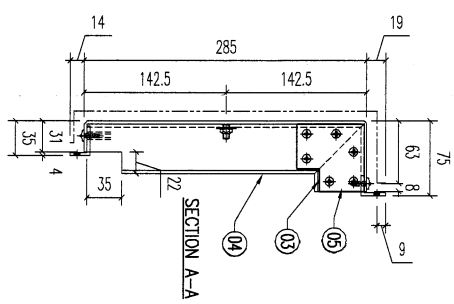
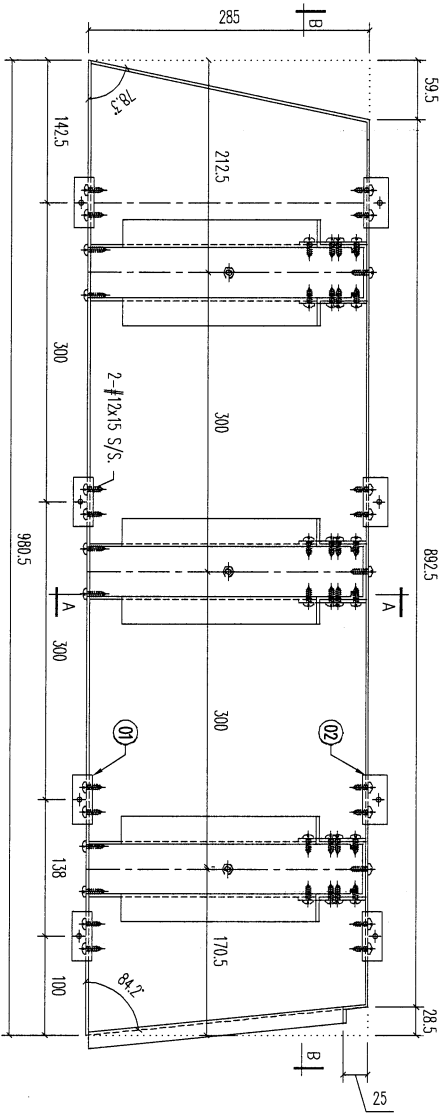
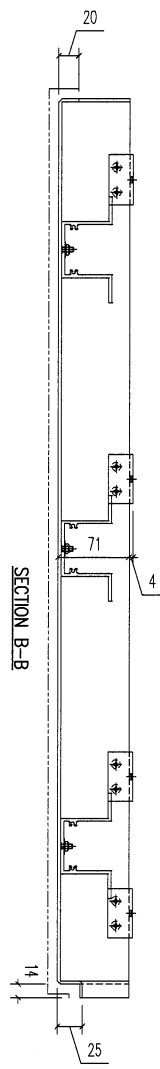

REV.	DATE	AMENDMENT	REVISED BY
05		A1鋁型材	牙精
04		A1鋁型材	牙精
03		68x68x3mm 鋁板	牙精
02		25x20x3mm 鋁角	牙精
01		30x20x3mm 鋁角	牙精

材料規格

長度

配件描述

數量

備註

REF:

9/6002

9/6002

9/6002

9/6002

9/6002

9/6002

9/6002

9/6002

9/6002

9/6002

9/6002

9/6002

9/6002

9/6002

9/6002

9/6002

9/6002

9/6002

9/6002

9/6002

美特鋁質有限公司
MIDI ALUMINIUM FABRICATOR LTD.

Units 6-8, Sunroy Industrial Centre, 1/F
610 Cha Kwo Ling Road, Kowloon
Tel: 23489211-4 Fax: (852) 27272666

PROJECT J853-PODIUM ALUM CEILING & FEATURE CLADDING T7 7/F

JOB NO. J853
DRAWING TITLE 鋁板加工圖 3mm THK. ALUM. PLATE

FACTORY 01
W/CENTRE 100%/300%/FAB
CUT ENDS N/A
FINISH EC-DG-D334232-Z01 (Al)
DATE 3/26/2023

Standard X X . X = ±1
Tolerances X X . X = ±0.5
Angle Squereness ±1'

DRAWING NO. T7-AP02-03
POST PAINT PRE PAINT SCALE 1:5
PART SUB ASSEM. TRACK TYPE S.....
SHT. 1 of 9
REV.

76

REV.	CHECKED DATE	PART NUMBER	Dim. A	Dim. B	Dim. C	Dim. D	Dim. E	Dim. F	Dim. G	QTY	Inv. Code	ASSEMBLE ON PARTS	EXTR. DRAWING PART DRAWING
-		T7-AP02-03-02								1			

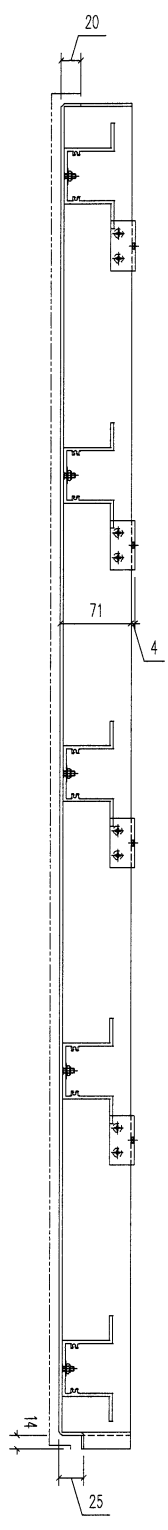

SECTION B-B
1339.5

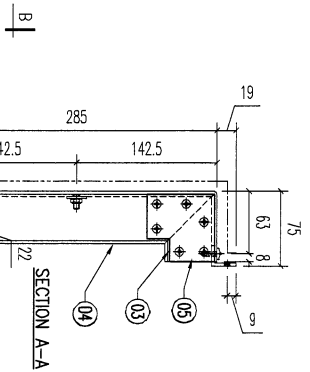
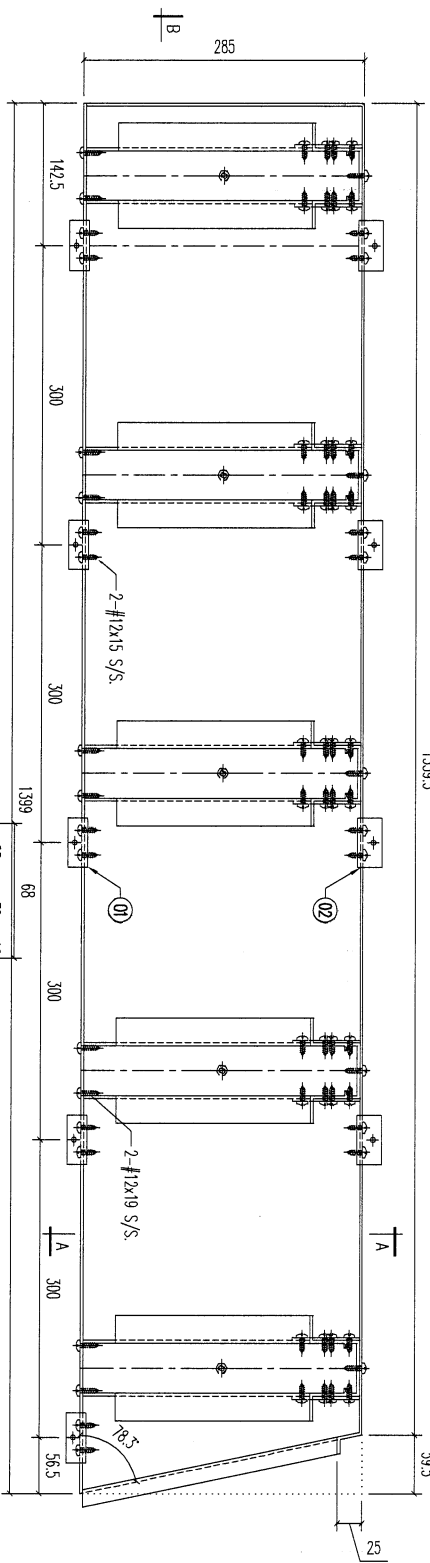

REV.	DATE	AMENDMENT	REVISED BY
-	-	-	-

REV.	DATE	AMENDMENT	REVISED BY
-	-	-	-

REV.	DATE	AMENDMENT	REVISED BY
-	-	-	-

MIDI 美特鋁質有限公司
ALUMINIUM FABRICATOR LTD.

Units 6-8, Sunroy Industrial Centre, 1/F
610 Cha Kwo Ling Road, Kowloon
Tel:23489211-4 Fax:(852)27727666

PROJECT J853-PODIUM ALUM CEILING
& FEATURE CLADDING T7 7/F

JOB NO. J853
DRAWING TITLE 鋁板加工圖
3mm THK. ALUM. PLATE

FACTORY 01
W/CENTRE MOK/3006/FAB
CUT ENDS N/A
FINISH EC-DG-03M232-Z01 (Al)
DATE 3/26/2023

Standard X X . = ±1
Tolerances X X . X = ±0.5
Angle Squaredness ±1'

DRAWING NO. T7-AP02-03
DRAWN YEUNG
POST PAINT PRE PAINT
SCALE 1:5
PART SUB ASSEM.
TRACK TYPE S....

SHT. 2 of 9
REV. -

(78)

REV.	CHANGED BY	PART NUMBER	Dim. A	Dim. B	Dim. C	Dim. D	Dim. E	Dim. F	Dim. G	QTY	Inv. Code	ASSEMBLE ON PARTS	EXTR. DRAWING PART DRAWING
-		T7-AP02-03-05								1			

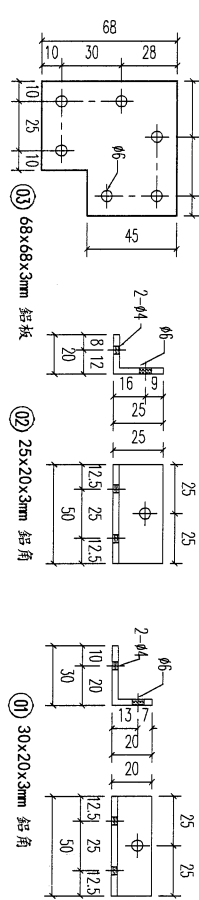
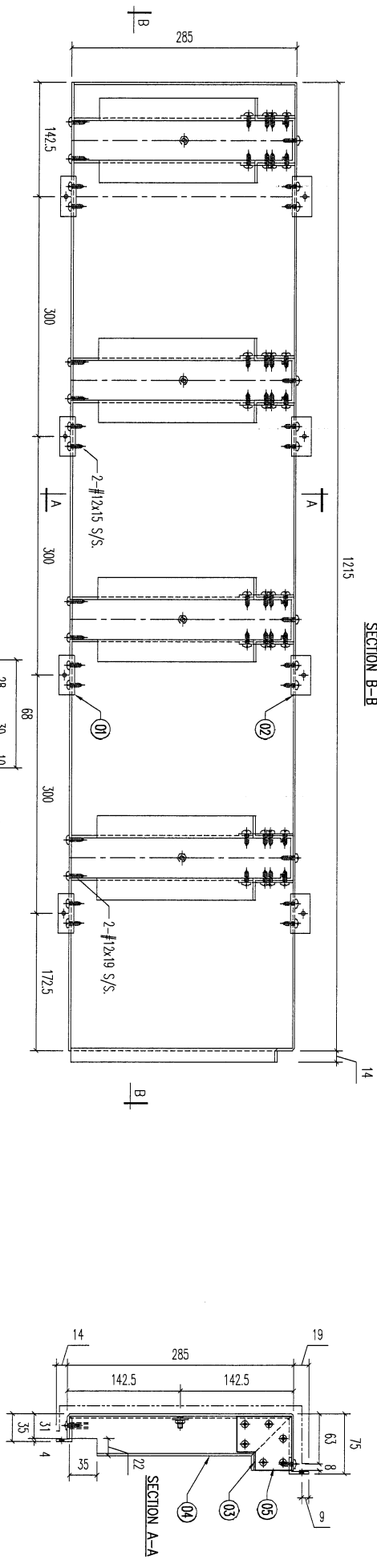
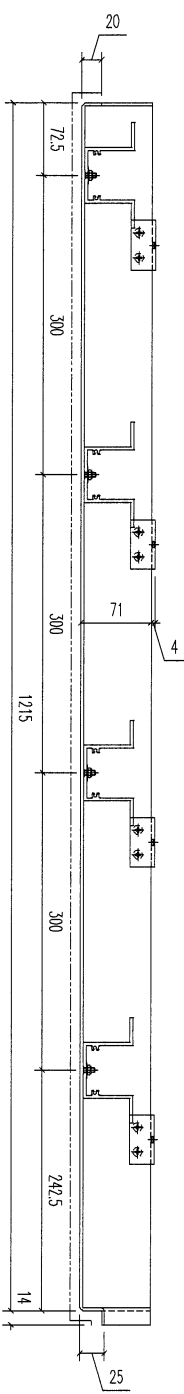

REV.	DATE	AMENDMENT	REVISED BY
-	-	-	-

REV.	DATE	AMENDMENT	REVISED BY
-	-	-	-

REV.	DATE	AMENDMENT	REVISED BY
-	-	-	-

美特鋁業有限公司
MIDI ALUMINIUM FABRICATOR LTD.
Units 6-8, Sunray Industrial Centre, 1/F
610 Cha Kwo Ling Road, Kowloon
Tel:23489211-4 Fax:(852)27272666

PROJECT: J853-PODIUM ALUM CEILING & FEATURE CLADDING T7 7/F
JOB NO. J853

FACTORY	W/CENTRE	CUT ENDS	FINISH	DATE	DRAWN	POST PAINT	PART
01	MMK/SKX/FAB	N/A	EC-DG-0334232-Z01 (Al)	3/26/2023	YEUNG	PRE PAINT	SUB ASSEM.

79

REV.	CHECKED DATE BY	PART NUMBER	Dim. A	Dim. B	Dim. C	Dim. D	Dim. E	Dim. F	Dim. G	QTY	Inv. Code	ASSEMBLE ON PARTS	EXTR. DRAWING PART DRAWING
-		17-AP02-03-06								1			

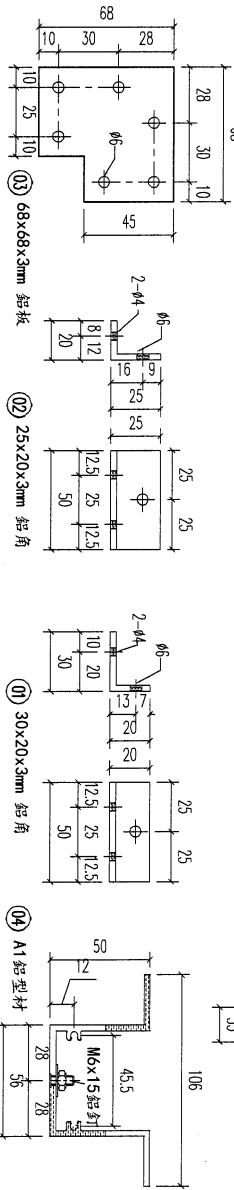
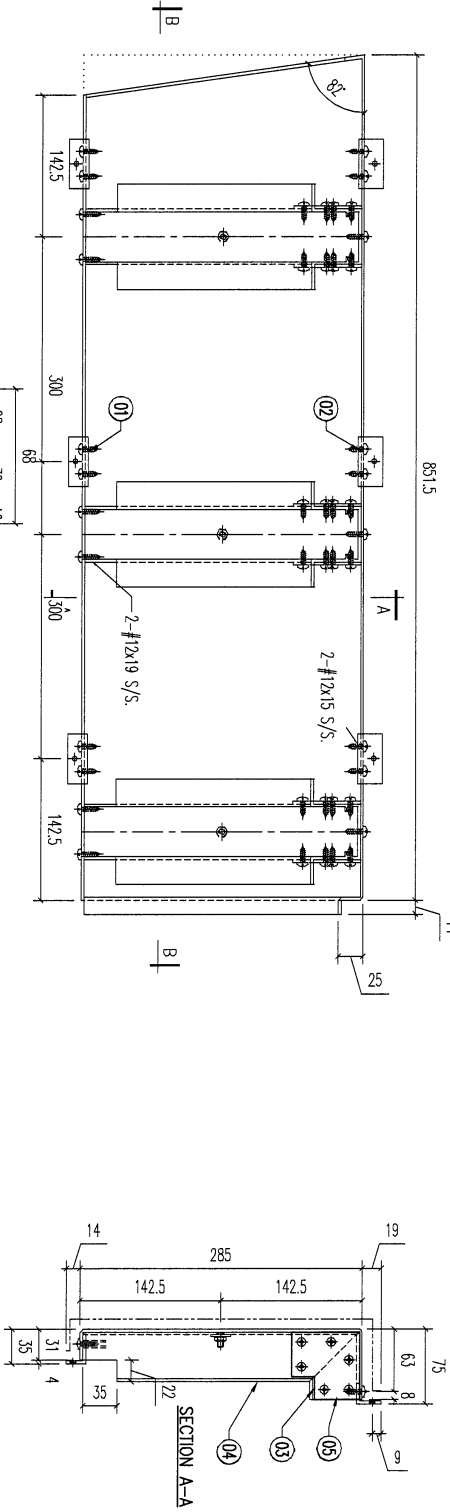
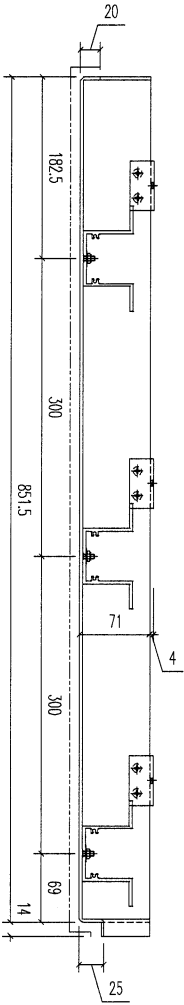

序号	材料规格	长度	附件规格	数量	备注
05	A1 铝型材	68	开槽	3	
04	A1 铝型材	278	开槽	3	
03	68x68x3mm 铝板	50	开槽	6	
02	25x20x3mm 铝角	50	开槽	3	
01	30x20x3mm 铝角	50	开槽	3	

REV.	DATE	AMENDMENT	REVISED BY
-	-	-	-

美特铝业有限公司
 MIDY ALUMINIUM FABRICATOR LTD.
 Units 6-8, Sunroy Industrial Centre, 1/F
 610 Cha Kwo Ling Road, Kowloon
 Tel:23489211-4 Fax:(852)2727666
PROJECT 853-PODIUM ALUM CEILING
& FEATURE CLADDING T7 7/F
JOB NO. J853

FACTORY 01
 W/CENTRE MOK/SOK/FAB
 CUT ENDS N/A
 Standard X X . = ±1
 Tolerances X X . X = ±0.5
 Angle ±1°
 Squareness ±1°
 DATE 3/26/2023
 FINISH EC-DG-D334232-2D1 (AL1)
 DRAWN YEUNG
 SCALE 1:5
 DRAWING NO. T7-AP02-03

DRAWING TITLE 铝板加工图
 3mm THK. ALUM. PLATE
 POST PAINT PRE PAINT
 PART TRACK TYPE
 SUB ASSEM. S...
 SHI. 5 of 9
 REV. -

80

REV.	ORDERED PART NUMBER	Dim. A	Dim. B	Dim. C	Dim. D	Dim. E	Dim. F	Dim. G	QTY	Inv. Code	ASSEMBLE ON PARTS	EXTR. DRAWING PART DRAWING
1	T7-AP02-03-07								1			

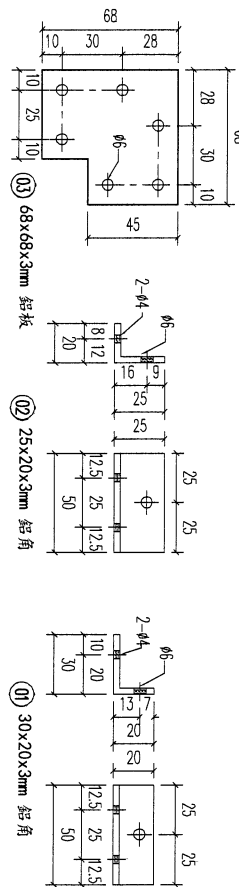
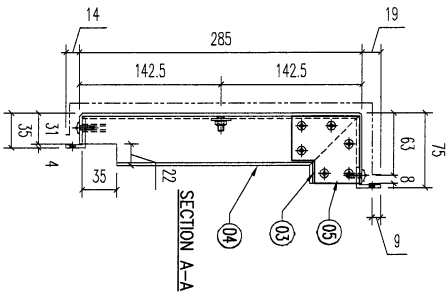
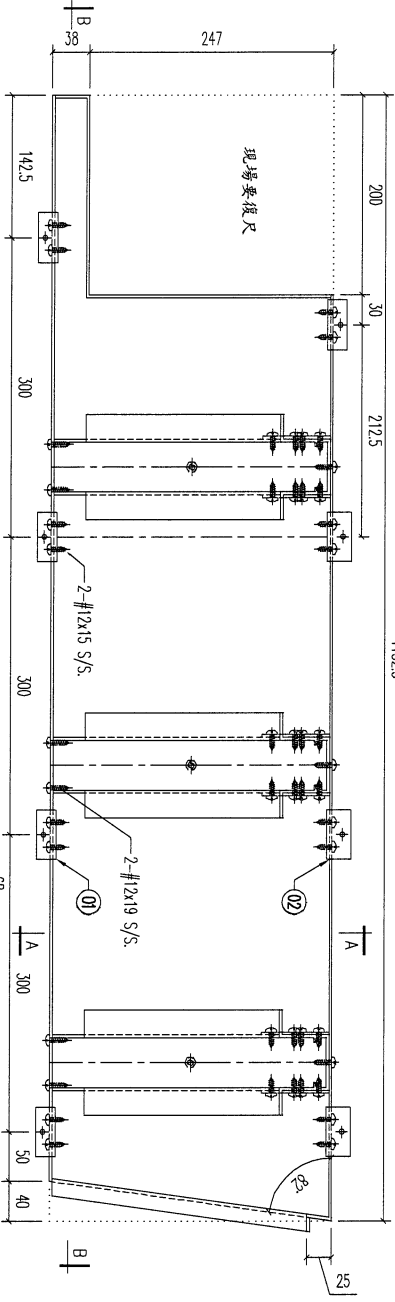
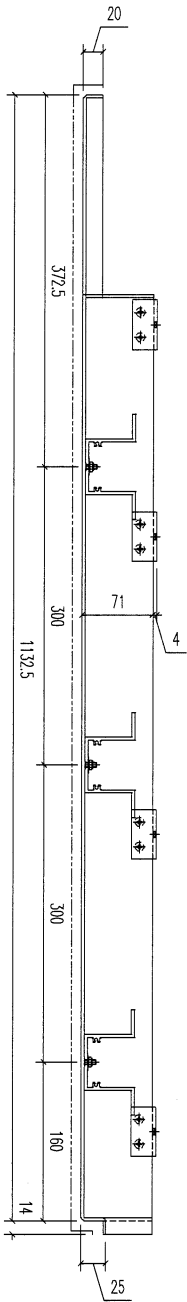

料號	材料規格	數量	備註
05	A1鋁型材	68	桁樑
04	A1鋁型材	278	桁樑
03	68x68x3mm 鋁板	3	桁樑
02	25x20x3mm 鋁角	50	桁樑
01	30x20x3mm 鋁角	50	桁樑

REV.	DATE	AMENDMENT	REVISED BY	PROJECT	JOB NO.	DRAWING TITLE	DRAWING NO.	SHT.	REV.
-	-	-	-	J853-PODIUM ALUM CEILING & FEATURE CLADDING T7 7/F	J853	鋁板加工圖 3mm THK. ALUM. PLATE	T7-AP02-03	6 of 9	-

美特鋁業有限公司
MIDI ALUMINIUM FABRICATOR LTD.
Units 6-8, Sunray Industrial Centre, 1/F
610 Cha Kwo Ling Road, Kowloon
Tel:23489211-4 Fax:(852)2727666

FACTORY	W/CENTRE	CUT ENDS	FINISH	POST PAINT	PART
01	MOKS/3008/FAB	N/A	EC-DG-0334232-Z01 (AL)	PRE PAINT	SUB ASSEM.
Standard	X X . = ±1	Angle	DATE	SCALE	TRACK TYPE
Tolerances	X X . X = ±0.5	Squareness ±1'	3/26/2023	1-5	S....

82

REV.	CHANGED BY	PART NUMBER	Dim. A	Dim. B	Dim. C	Dim. D	Dim. E	Dim. F	Dim. G	QTY	Inv. Code	ASSEMBLE ON PARTS	EXTR. DRAWING PART DRAWING
-		T7-AP02-03-09											

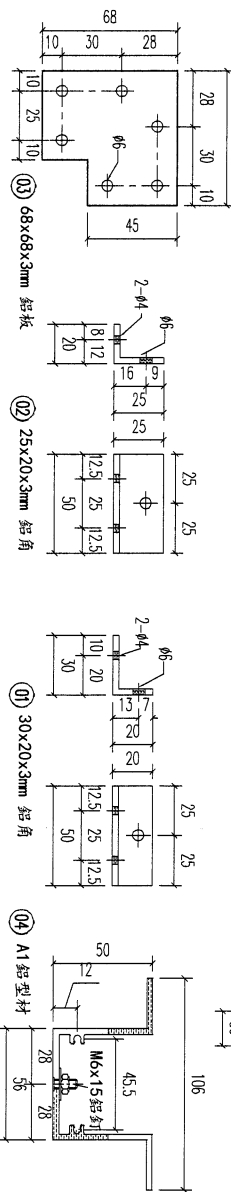
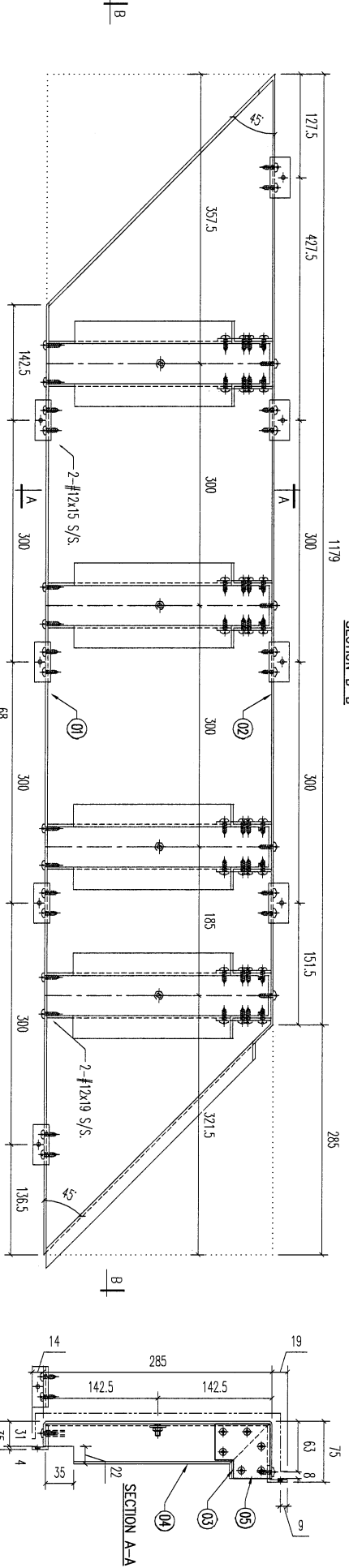
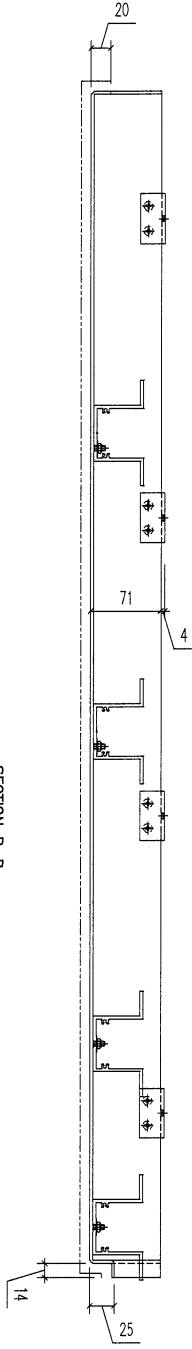

層號	材料規格	長度	數量	備註
05	A1鋁型材	68	4	
04	A1鋁型材	278	4	
03	68x68x3mm 鋁板		8	
02	25x20x3mm 鋁角	50	4	
01	30x20x3mm 鋁角	50	4	

美特鋁業有限公司
MIDI ALUMINIUM FABRICATOR LTD.
 Units 6-8, Sunray Industrial Centre, 1/F
 610 Cha Kwo Ling Road, Kowloon
 Tel:23489211-4 Fax:(852)27727666

REV.	DATE	AMENDMENT	REVISED BY	PROJECT	JOB NO.	DRAWING TITLE	DRAWING NO.	SHT.	REV.
-	-	-	-	J853-PODIUM ALUM CEILING & FEATURE CLADDING T7 7/F	J853	鋁板加工圖 3mm THK. ALUM. PLATE	T7-AP02-03	8 of 9	-

83

REV.	CHECKED DATE BY	PART NUMBER	Dim. A	Dim. B	Dim. C	Dim. D	Dim. E	Dim. F	Dim. G	QTY	Inv. Code	ASSEMBLE ON PARTS	EXTR. DRAWING PART DRAWING
-		T7-AP02-03-10											

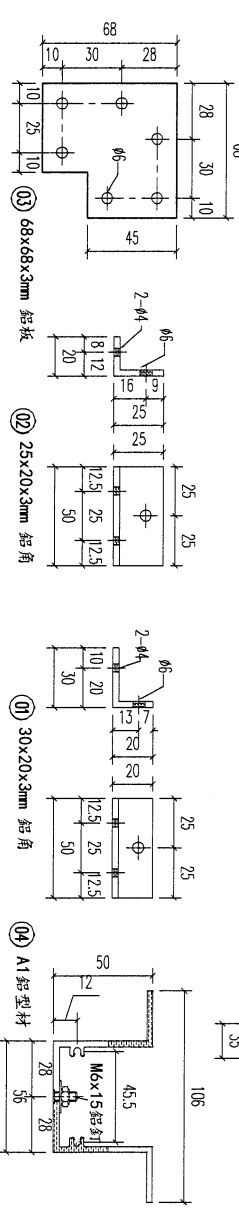
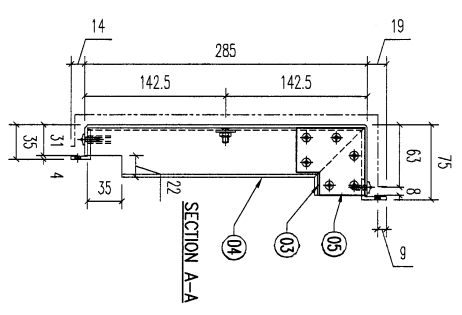
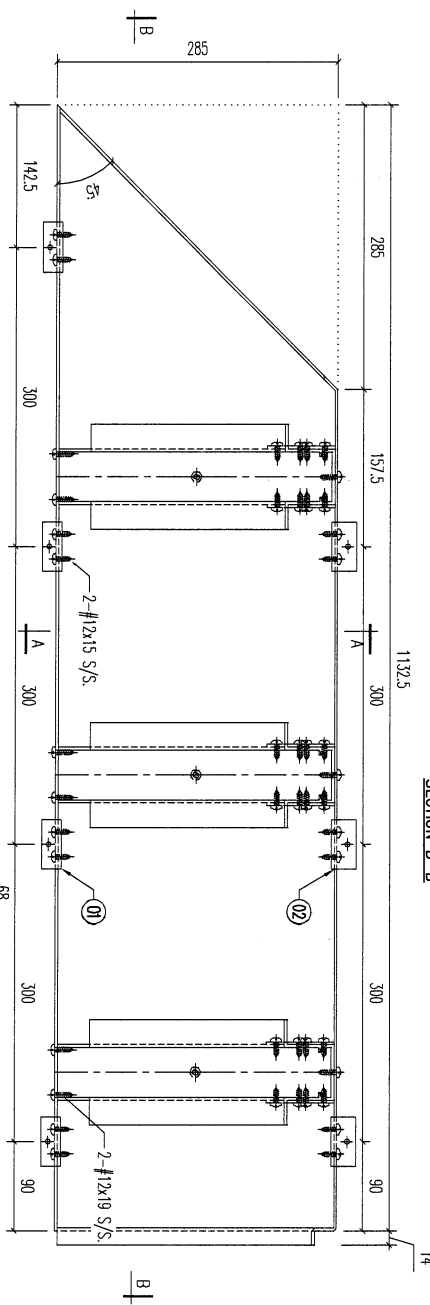
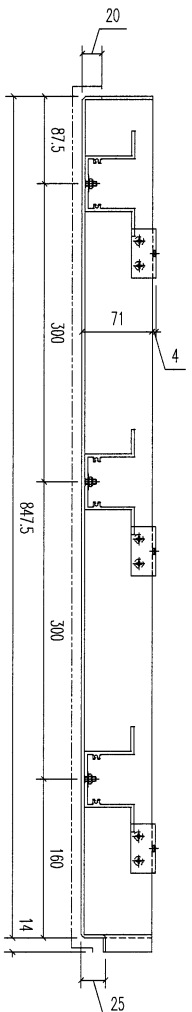

REV.	DATE	AMENDMENT	REVISED BY
-	-	-	-

REV.	DATE	AMENDMENT	REVISED BY
-	-	-	-

REV.	DATE	AMENDMENT	REVISED BY
-	-	-	-

REV.	DATE	AMENDMENT	REVISED BY
-	-	-	-

REV.	DATE	AMENDMENT	REVISED BY
-	-	-	-

REV.	DATE	AMENDMENT	REVISED BY
-	-	-	-

美特鋁實有限公司
MIDI ALUMINUM FABRICATOR LTD.
Units 6-8, Sunray Industrial Centre, 1/F
610 Cho Kwo Ling Road, Kowloon
Tel: 23489211-4 Fax: (852) 2727666

PROJECT: J853-PODIUM ALUM CEILING & FEATURE CLADDING T7 7/F

JOB NO. J853

DRAWING TITLE: 鋁板加工圖 3mm THK. ALUM. PLATE

FACTORY 01 W/CENTRE MOK/SOK/FAB CUT ENDS N/A FINISH EC-DG-0334232-Z01 (AL) DRAWN YEUNG POST PAINT PRE PAINT SCALE 1:5 PART SUB ASSEM. TRACK TYPE S...

Tolerances X X . X = ±1 Angle Squereness ±1'

DATE 3/26/2023

DRAWING NO. T7-AP02-03 SHT. 9 of 9 REV. -

E:\J853 PODIUM ALUM. CEILING\加工圖\T7 6F\鋁板加工圖\T7 ALUM FAB NO 11\T7-AP02-03.dwg 40456 周一, 03 四月 2023 08:05

84

REV.	CHECKED DATE BY	PART NUMBER	Dim. A	Dim. B	Dim. C	Dim. D	Dim. E	Dim. F	Dim. G	QTY	Inv. Code	ASSEMBLE ON PARTS	EXTR. DRAWING PART DRAWING
-		T7-CE01-01								1			

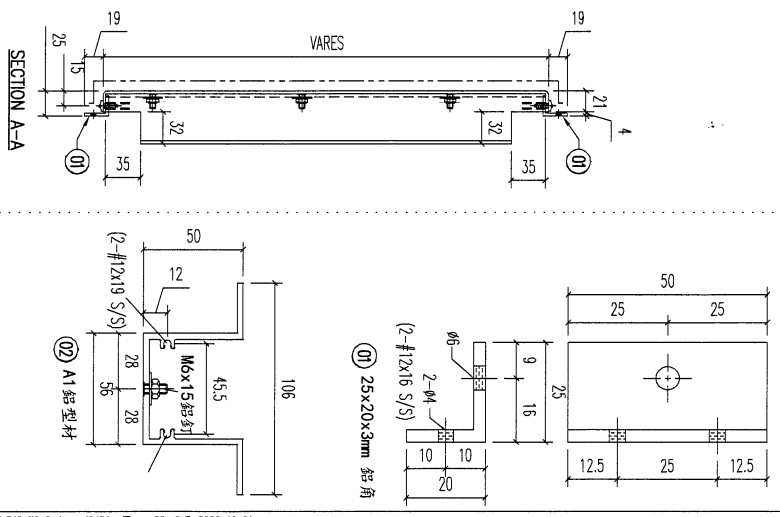
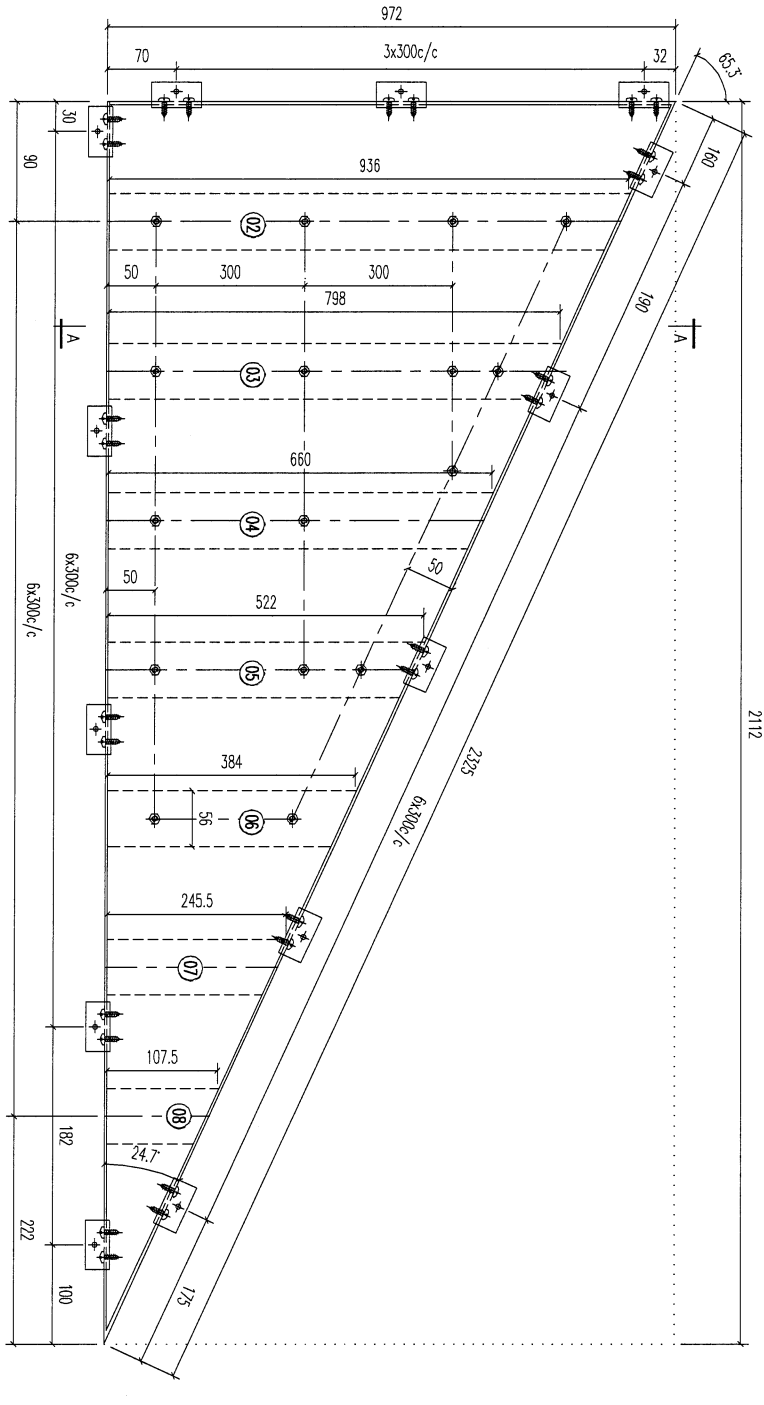

序号	材料规格	长度	配件描述	数量	备注
08	A1 鋁型材	107.5	开料	1	
07	A1 鋁型材	245.5	开料	1	
06	A1 鋁型材	384	开料	1	
05	A1 鋁型材	522	开料	1	
04	A1 鋁型材	660	开料	1	
03	A1 鋁型材	798	开料	1	
02	A1 鋁型材	936	开料	1	
01	25x20x3mm 鋁角	50	开料	18	

REV.	DATE	AMENDMENT	REVISED BY	PROJECT	JOB NO.	DRAWING TITLE	DRAWING NO.	SHT.	REV.
				J853-PODIUM ALUM CEILING & FEATURE CLADDING T7 7/F	J853	鋁板天花加工圖 3mm THK. ALUM. PLATE	T7-CE01-01	-/-	-

美特鋁質有限公司
MIDI ALUMINIUM FABRICATOR LTD.
 Units 6-8, Sunney Industrial Centre, 1/F
 610 Cha Kwo Ling Road, Kowloon
 Tel: 23489211-4 Fax: (852) 27276666

FACTORY	W/CENTRE	CUT ENDS	FINISH
01	MOCK/SOX/FAB	Angle	ECM309152RS-Z01 (A12)
Standard	X X . = ±1	Squareness ±1'	DATE
Tolerances	X X . X = ±05		3/30/2023

DRAWN	POST PAINT	PART
YEUNG	SCALE	SUB ASSEM.
	1:5	TRACK TYPE
		S.....

85

REV.	ORDERED DATE	PART NUMBER	Dim. A	Dim. B	Dim. C	Dim. D	Dim. E	Dim. F	Dim. G	QTY	Inv. Code	ASSEMBLE ON PARTS	EXTR. DRAWING PART DRAWING
-	T7-CE01-02									1			

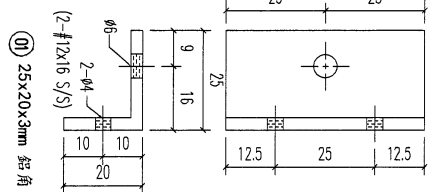
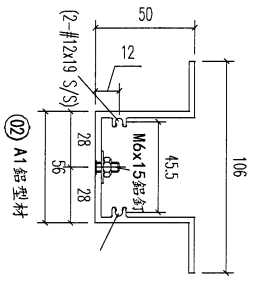
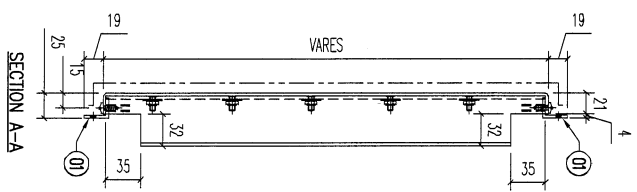
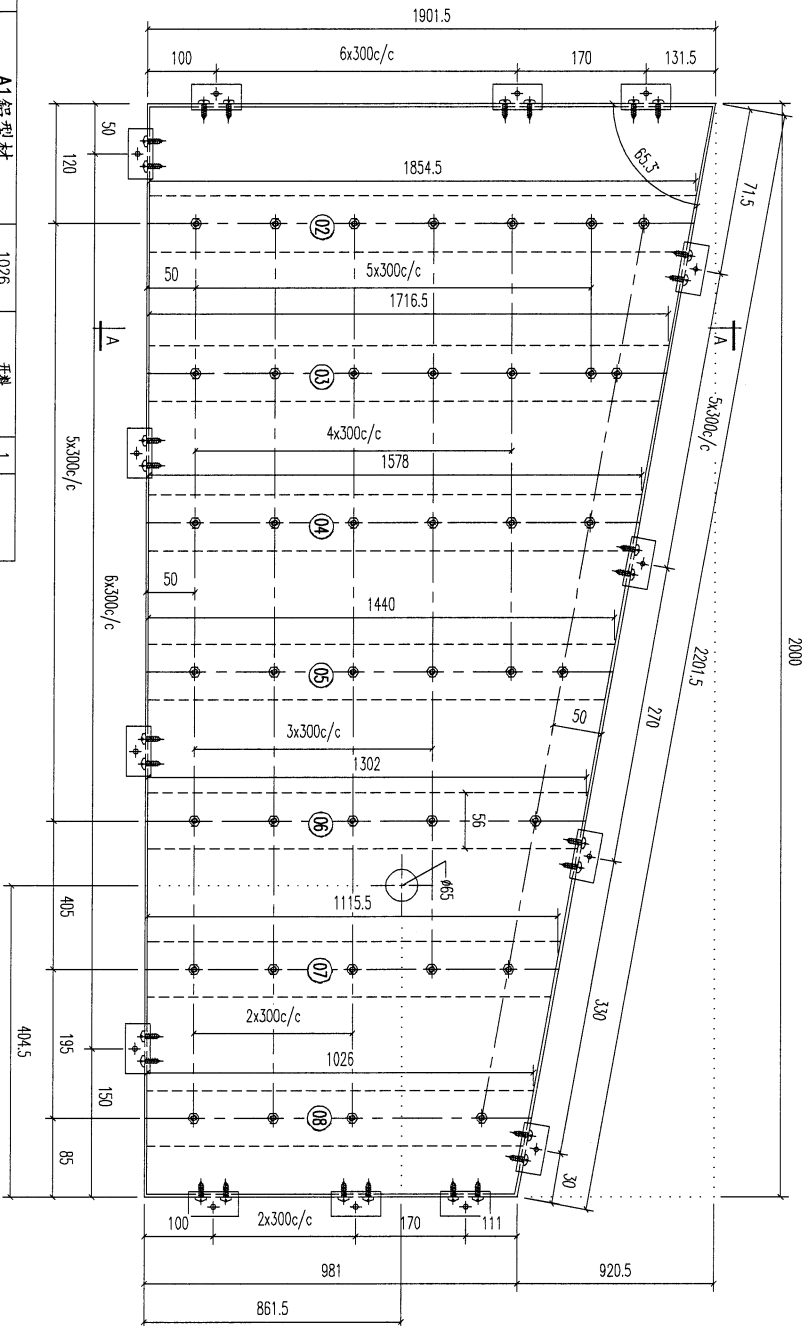

REV.	DATE	AMENDMENT	REVISED BY
08		A1 鋁型材	1026
07		A1 鋁型材	1115.5
06		A1 鋁型材	1302
05		A1 鋁型材	1440
04		A1 鋁型材	1578
03		A1 鋁型材	1716.5
02		A1 鋁型材	1854.5
01		25x20x3mm 鋁角	50

REV.	DATE	AMENDMENT	REVISED BY
<p>美特鋁質有限公司 MIDI ALUMINUM FABRICATOR LTD.</p> <p>Units 6-8, Sunray Industrial Centre, 1/F 610 Cha Kwo Ling Road, Kowloon Tel: 23489211-4 Fax: (852) 2727666</p>			
PROJECT		JOB NO.	
J853-PODIUM ALUM CEILING & FEATURE CLADDING T7 7/F		J853	
DRAWING TITLE		DRAWING NO.	
鋁板天花加工圖 3mm THK. ALUM. PLATE		T7-CE01-02	
FACTORY		FINISH	
01		ECM3097528S-ZD1 (A2)	
W/CENTRE		POST PAINT	
MOMI/SOMI/FAB		PRE PAINT	
X X . = ±1		SCALE	
Angle		1:5	
Squariness ±1'		TRACK TYPE	
DATE		S...	
3/30/2023			
DRAWN		SHIT.	
YEUNG		REV	

86

REV.	CHECKED DATE BY	PART NUMBER	Dim. A	Dim. B	Dim. C	Dim. D	Dim. E	Dim. F	Dim. G	QTY	Inv. Code	ASSEMBLE ON PARTS	EXTR. DRAWING PART DRAWING
-		T7-CE01-03								1			

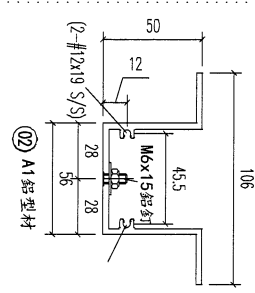
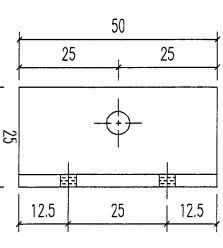
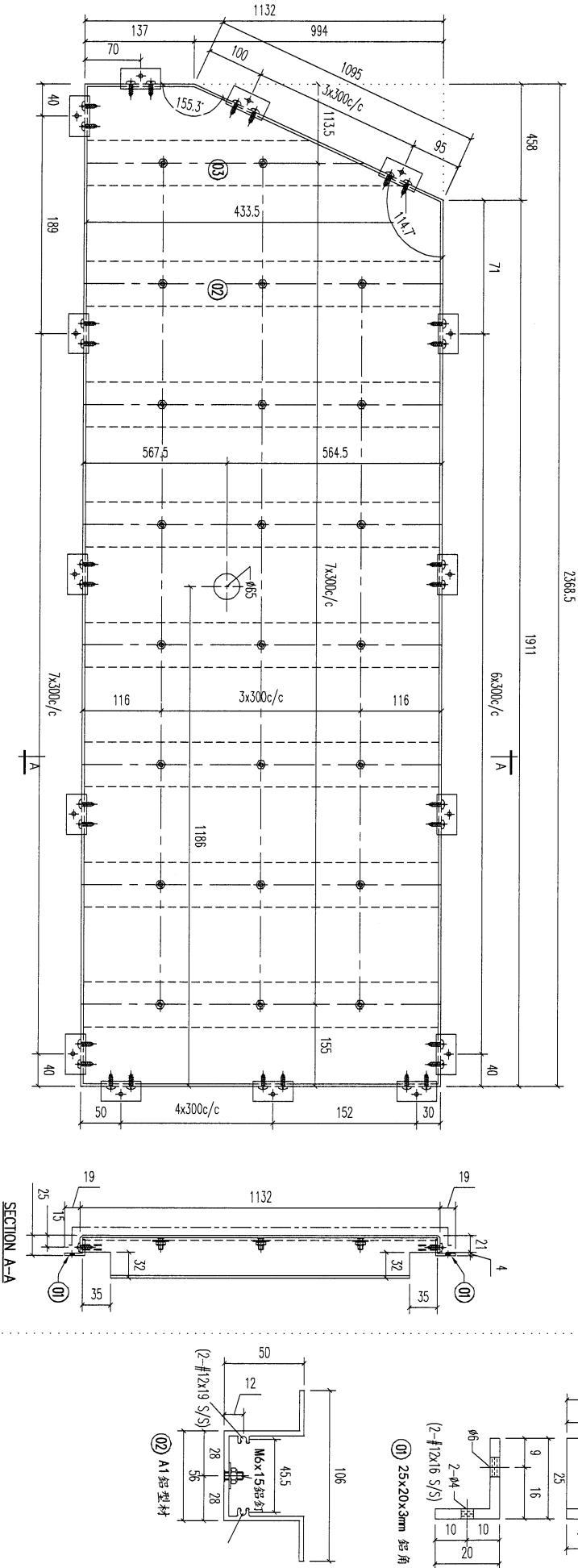

03	A1 鋁型材	433.5	1
02	A1 鋁型材	1125	7
01	25x20x3mm 鋁角	50	27

序号	材料规格	长度	配件描述	数量	备注
03	A1 鋁型材	433.5	开料	1	
02	A1 鋁型材	1125	开料	7	
01	25x20x3mm 鋁角	50	开料	27	

REV.	DATE	AMENDMENT	REVISED BY	PROJECT	JOB NO.	DRAWING TITLE	FACTORY	W/CENTRE	CUT ENDS	FINISH	DRAWING NO.	POST PAINT	PART	SHT.	REV.
				J853-PODIUM ALUM CEILING & FEATURE CLADDING T7 7/F	J853	鋁板天花加工圖 3mm THK. ALUM. PLATE	01	MOCK/3000/FAB	Angle Squareness ±1°	ECM3097528S-Z01 (AL2)	T7-CE01-03	1-5	TRUCK TYPE S.....	-/-	-
<p>UNITED ALUMINIUM FABRICATOR LTD. MIDI 美特鋁實有限公司 Units 6-8, Sunray Industrial Centre, 1/F 610 Cha Kwo Ling Road, Kowloon Tel:23489211-4 Fax:(852)27272666</p>															

87

REV.	CHANGED BY	PART NUMBER	Dim. A	Dim. B	Dim. C	Dim. D	Dim. E	Dim. F	Dim. G	QTY	Inv. Code	ASSEMBLE ON PARTS	EXTR. DRAWING PART DRAWING
-		T7-CE02-01								1			

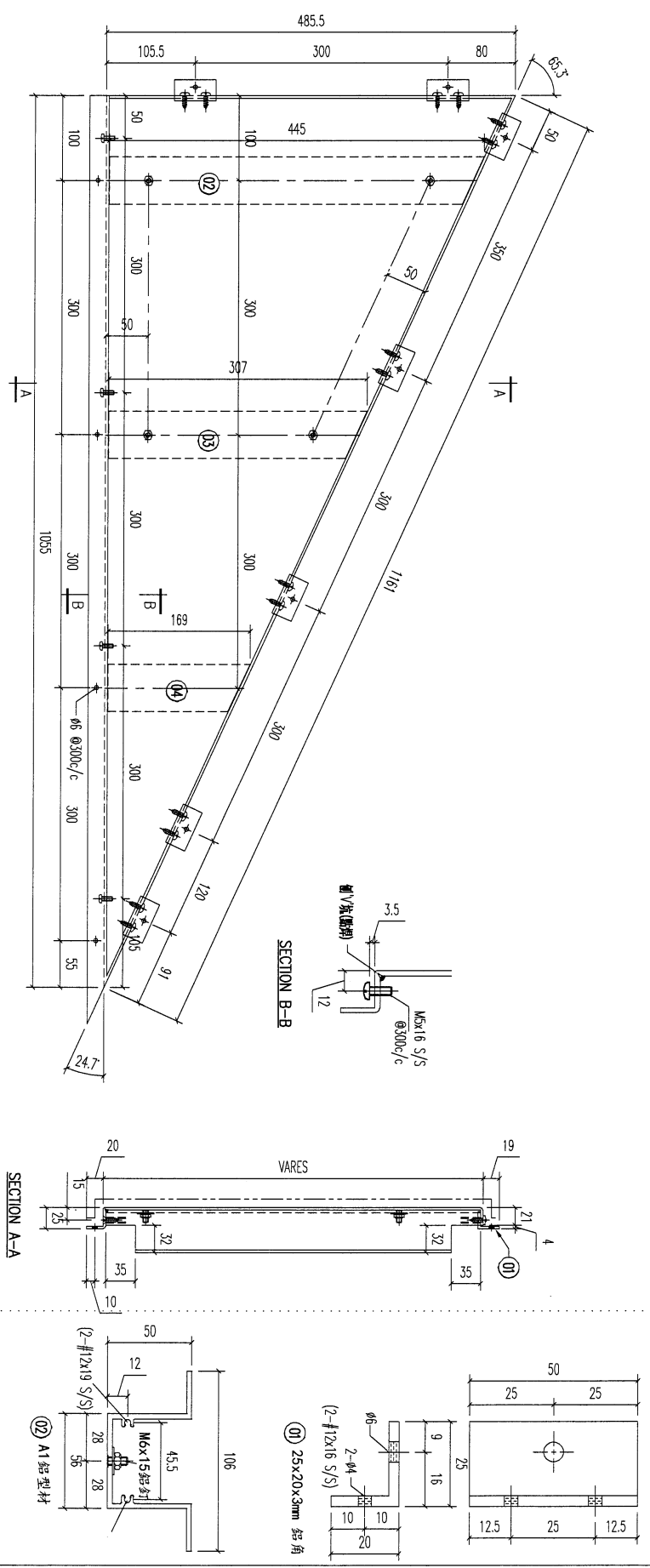

REV.	DATE	AMENDMENT	REVISED BY
04		A1鋁型材	169
03		A1鋁型材	307
02		A1鋁型材	445
01		25x20x3mm 鋁角	50

美特鋁實有限公司
 MIDI ALUMINIUM FABRICATOR LTD.
 Units 6-8, Sunray Industrial Centre, 1/F
 610 Cha Kwo Ling Road, Kowloon
 Tel:23489211-4 Fax:(852)2727666

PROJECT **J853-PODIUM ALUM CEILING**
 & FEATURE CLADDING T7 7/F

FACTORY	W/CENTRE	CUT ENDS	FINISH	DATE	DATE	POST PAINT	PART
01	MOK/3006/FAB	Angle Squareness ±1'	ECM3097528S-Z01 (A12)	3/30/2023	YEUNG	PRE PAINT	SUB ASSEM.
Standard	X X . = ±1	±1'				SCALE	TRACK TYPE
Tolerances	X X . X = ±05	±1'				1:5	S....
DRAWING TITLE	鋁板天花加工圖						
	3mm THK. ALUM. PLATE						
DRAWING NO.	T7-CE02-01						
JOB NO.	J853						
REV.	DATE	AMENDMENT	REVISED BY				

REV.	CHANGED BY	PART NUMBER	Dim. A	Dim. B	Dim. C	Dim. D	Dim. E	Dim. F	Dim. G	QTY	Inv. Code	ASSEMBLE ON PARTS	EXTR. DRAWING PART DRAWING
-		T7-CE02-02								1			

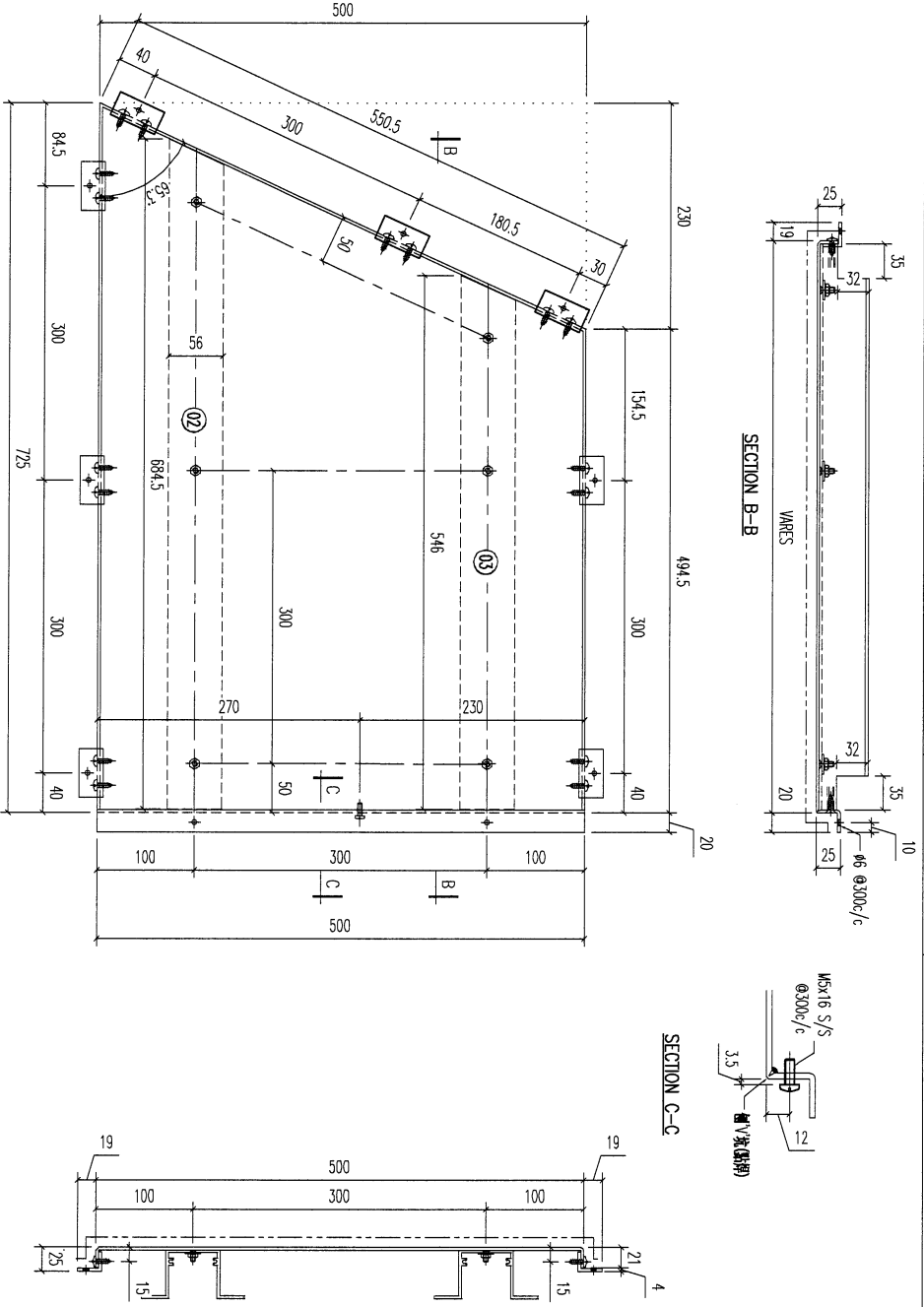

REV.	DATE	AMENDMENT	REVISION BY
03		A1 鋁型材	
02		A1 鋁型材	
01		25x20x3mm 鋁角	

序號	材料規格	長度	配件描述	數量	備註
03	A1 鋁型材	546	牙料	1	
02	A1 鋁型材	684.5	牙料	1	
01	25x20x3mm 鋁角	50	牙料	8	

美特鋁業有限公司
MIDI ALUMINIUM FABRICATOR LTD.
Units 6-8, Sunray Industrial Centre, 1/F
610 Cha Kwo Ling Road, Kowloon
Tel: 23489211-4 Fax: (852) 2727666

PROJECT: J853-PODIUM ALUM CEILING & FEATURE CLADDING T7 7/F
JOB NO. J853

FACILITY: 01
W/CENTRE: MOK/SOK/FAB
CUT ENDS: Angle ±1', Squariness ±1'
DATE: 3/30/2023

DRAWING TITLE: 鋁板天花加工圖
3mm THK. ALUM. PLATE

ECM3097528S-Z01 (AL2)
DRAWN: YEJUNG
SCALE: 1:5
POST PAINT: PRE PAINT
PART: SUB ASSEM.

DRAWING NO. T7-CE02-02
SHT. -/-
REV. -

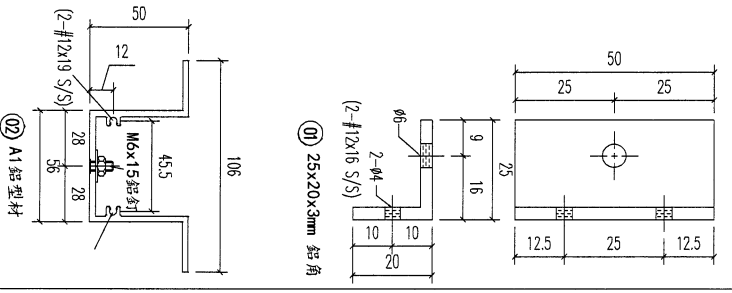

89

REV.	CHECKED DATE BY	PART NUMBER	Dim. A	Dim. B	Dim. C	Dim. D	Dim. E	Dim. F	Dim. G	QTY	Inv. Code	ASSEMBLE ON PARTS	EXTR. DRAWING PART DRAWING
-		T7-CE02-03								1			

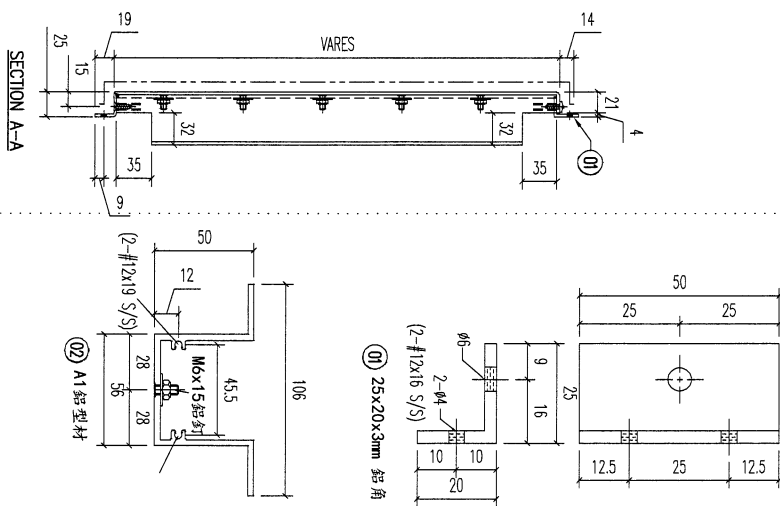
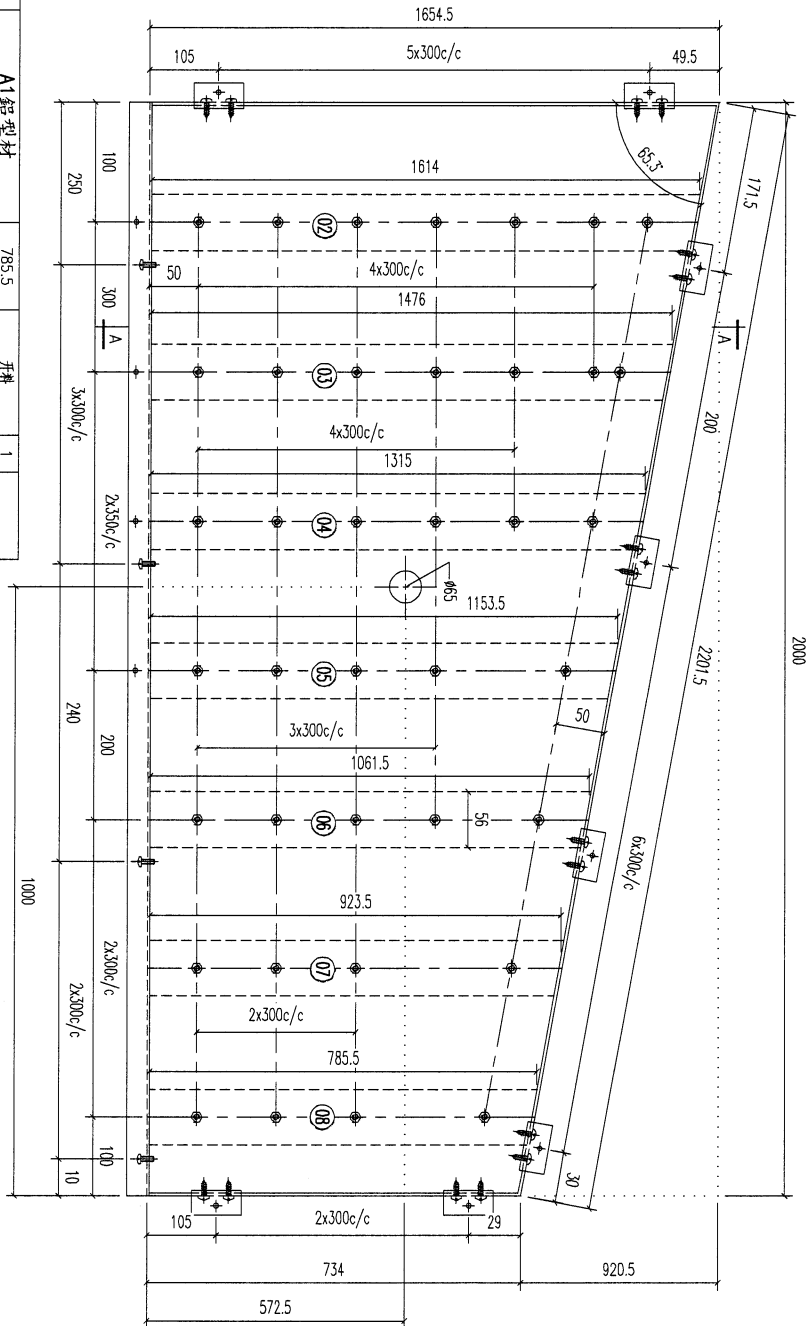

序号	材料规格	长度	配件描述	数量	备注
01	A1 铝型材	1614	开料	1	
02	25x20x3mm 铝角	50	开料	17	
03	A1 铝型材	1476	开料	1	
04	A1 铝型材	1315	开料	1	
05	A1 铝型材	1153.5	开料	1	
06	A1 铝型材	1061.5	开料	1	
07	A1 铝型材	923.5	开料	1	
08	A1 铝型材	785.5	开料	1	

美特铝业有限公司
MIDI ALUMINIUM FABRICATOR LTD.
Units 6-8, Sunray Industrial Centre, 1/F
610 Cha Kwo Ling Road, Kowloon
Tel: 23489211-4 Fax: (852) 2727666

PROJECT: J853-PODIUM ALUM CEILING & FEATURE CLADDING T7 7/F
JOB NO. J853

FACTORY	W/CENTRE	CUT ENDS	FINISH	DATE	SCALE	PART
01	MOKI/SOKI/FAB	Angle ±1° Squariness ±1°	ECM3097528S-Z01 (A2)	3/30/2023	1:5	TRACK TYPE S...

DRAWING TITLE	DRAWING NO.	SHT.	REV.
铝天花加工图 3mm THK. ALUM. PLATE	T7-CE02-03	-/-	-

90

REV.	CHANGED DATE BY	PART NUMBER	Dim. A	Dim. B	Dim. C	Dim. D	Dim. E	Dim. F	Dim. G	QTY	Inv. Code	ASSEMBLE ON PARTS	EXTR. DRAWING PART DRAWING
-		T7-CE02-04								1			

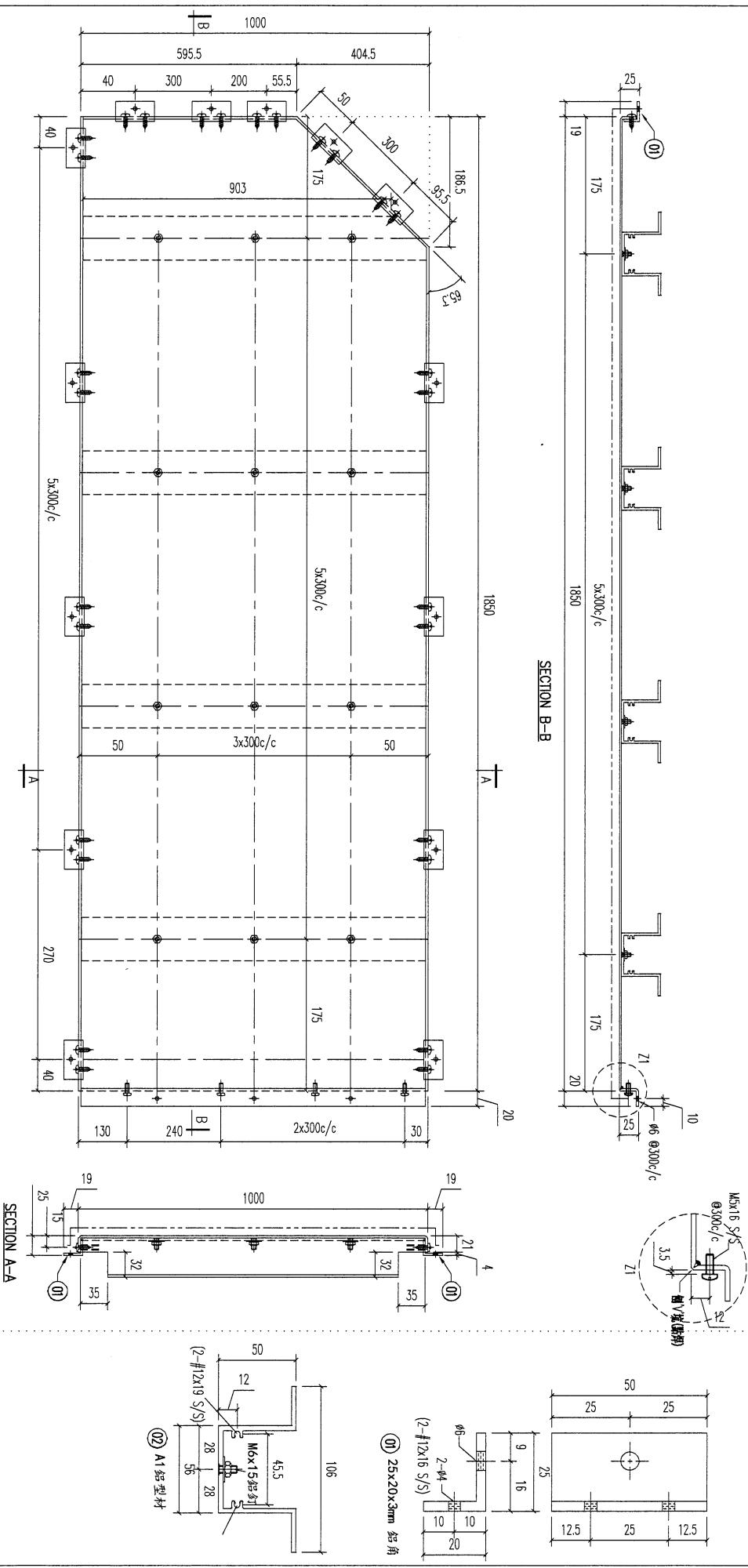

REV.	DATE	AMENDMENT	REVISED BY
02		A1 鋁型材	993
01		25x20x3mm 鋁角	50
		材料規格	長度
			開料
			配件描述
			數量
			備註

美特鋁業有限公司
MIDI ALUMINIUM FABRICATOR LTD.
 Units 6-8, Sunray Industrial Centre, 1/F
 610 Cha Kwo Ling Road, Kowloon
 Tel:23489211-4 Fax:(852)2727666

PROJECT **J853-PODIUM ALUM CEILING & FEATURE CLADDING T7 7/F**
 JOB NO. **J853**

FACTORY	W/CENTRE	CUT ENDS	FINISH
01	M0X1/500X/FAB	Angle	ECM309/528S-ZD1 (AL2)
Standard	X X . = ±1	Angle	±1'
Tolerances	X X . X = ±05	Squareness	±1'

DRAWING TITLE **鋁板天花加工圖 3mm THK. ALUM. PLATE**
 DATE **3/30/2023**

DRAWN	POST PAINT	PART
YEUNG	SCALE 1:5	SUB ASSEM.
DRAWING NO. T7-CE02-04	TRACK TYPE S.....	SHI. REV. -/-

DRAWING NO. **T7-CE02-04**

91

REV.	CHECKED	PART NUMBER	Dim. A	Dim. B	Dim. C	Dim. D	Dim. E	Dim. F	Dim. G	QTY	Inv. Code	ASSEMBLE ON PARTS	EXTR. DRAWING PART DRAWING
-	BAR BY	T7-CE02-05								1			

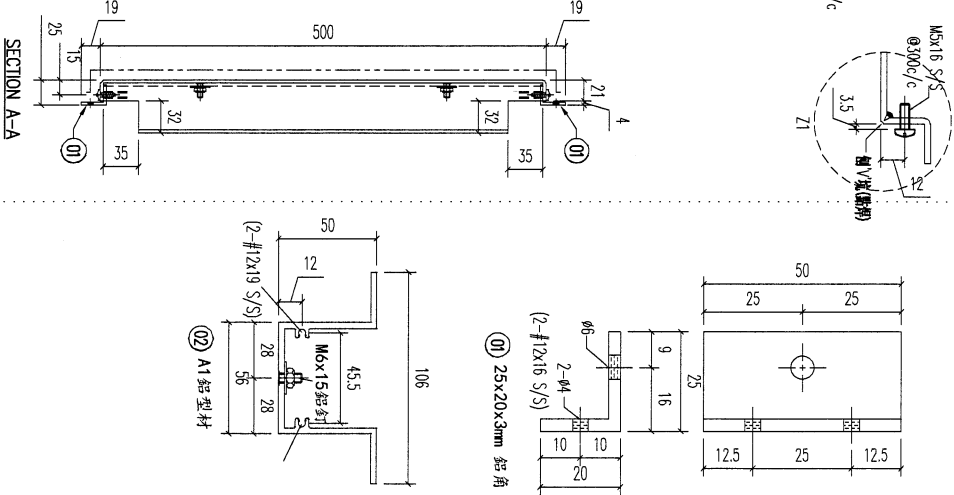
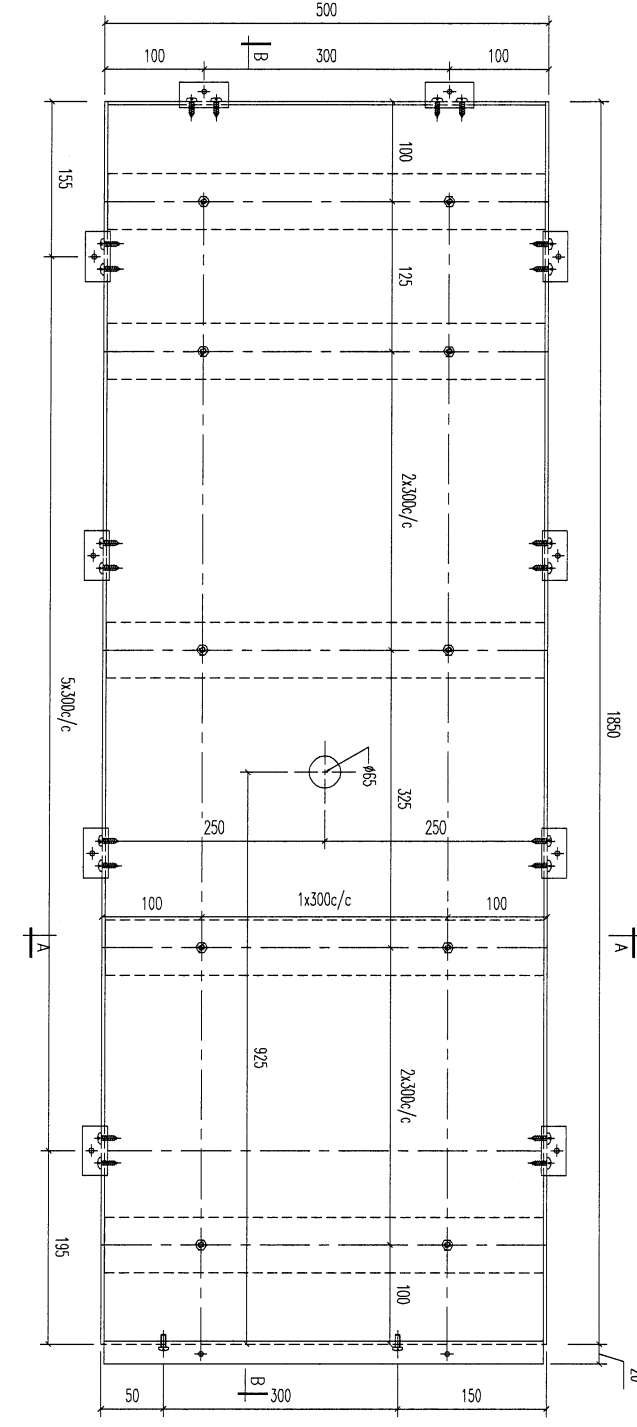
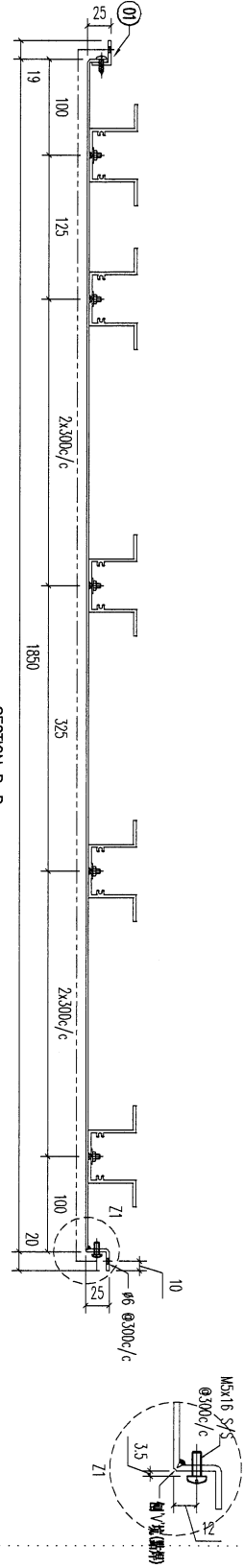

02	A1 鋁型材	493	材料	7
01	25x20x3mm 鋁角	50	材料	14
	材料規格	長度	配件描述	數量
				备注

美特鋁質有限公司
MIDI ALUMINIUM FABRICATOR LTD.
 Units 6-8, Sunray Industrial Centre, 1/F
 610 Cha Kwo Ling Road, Kowloon
 Tel:23489211-4 Fax:(852)27272666

PROJECT **J853-PODIUM ALUM CEILING & FEATURE CLADDING T7 7/F**
 JOB NO. **J853**

FACTORY	W/CENTRE	CUT ENDS	FINISH	DATE	DRAWN	POST PAINT	PART
01	MOK/SOK/FAB	Angle	ECM3097528S-Z01 (A12)	3/30/2023	YEUNG	SCALE	SUB ASSEM.
Standard	X X . = ±1	Squareness ±1'				1:5	TRACK TYPE
Tolerances	X X . X = ±05						S.....
DRAWING TITLE	鋁板天花加工圖		DRAWING NO.	T7-CE02-05			
	3mm THK. ALUM. PLATE						
REV.	DATE	AMENDMENT	REVISED BY	SHT.	REV.		
				-/-	-		

93

REV.	CHECKED DATE BY	PART NUMBER	Dim. A	Dim. B	Dim. C	Dim. D	Dim. E	Dim. F	Dim. G	QTY	Inv. Code	ASSEMBLE ON PARTS	EXTR. DRAWING PART DRAWING
-		T7-CE02-07								1			

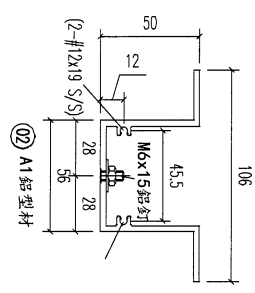
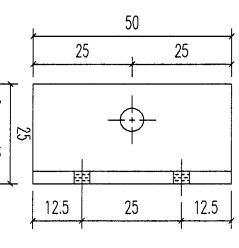
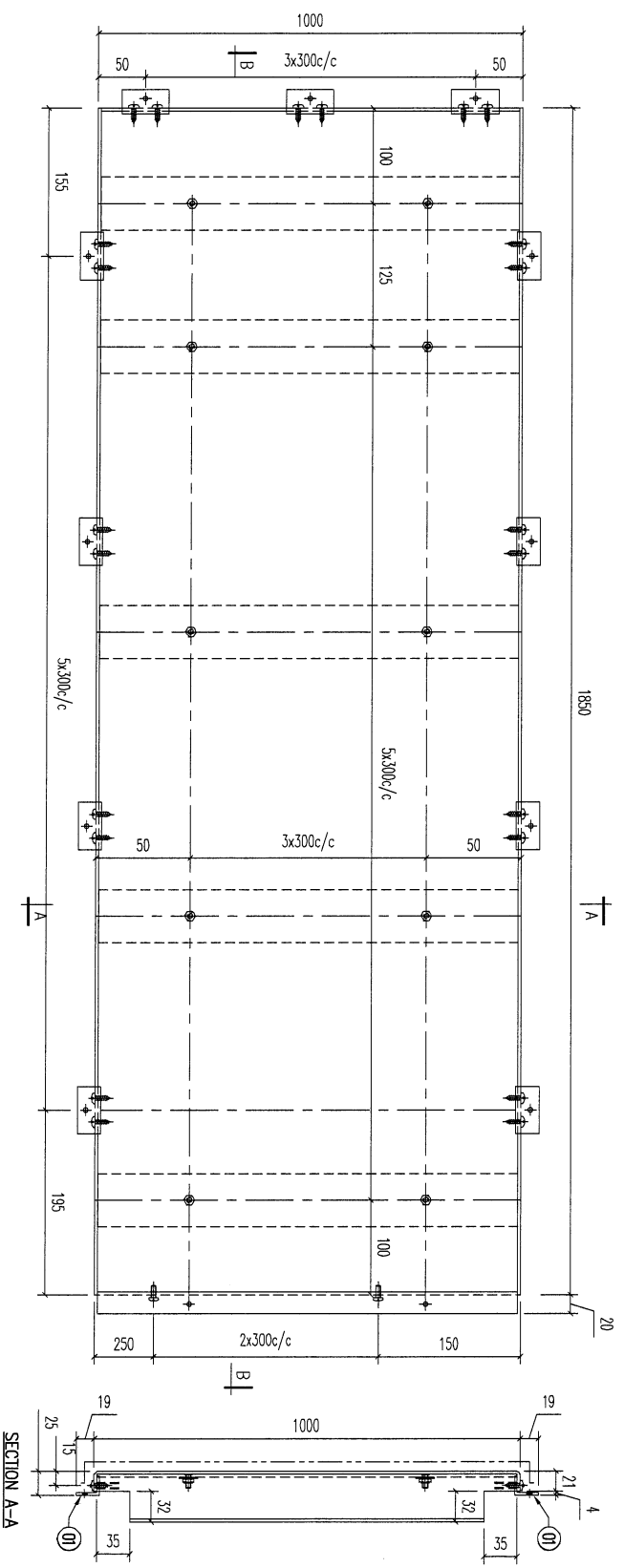
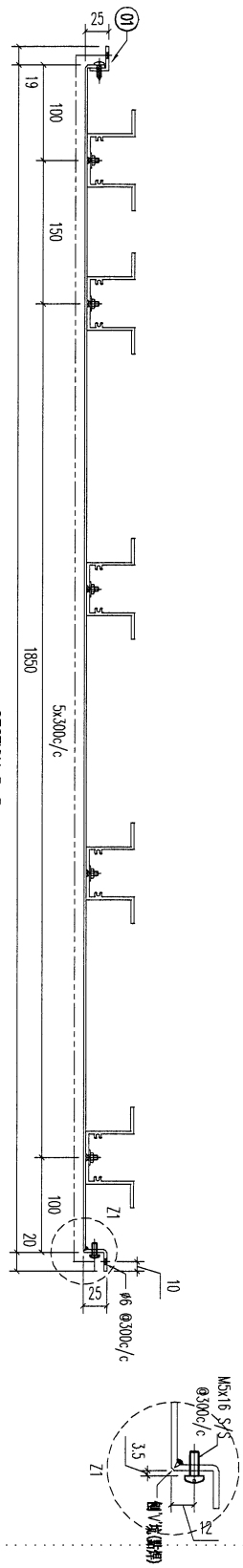

REV.	DATE	AMENDMENT	REVISED BY
02		A1 鋁型材	
01		25x20x3mm 鋁角	
		材料規格	長度
		零件描述	數量
			备注

美特鋁質有限公司
MIDI ALUMINIUM FABRICATOR LTD.
Units 6-8, Sunray Industrial Centre, 1/F
610 Cha Kwo Ling Road, Kowloon
Tel: 23489211-4 Fax: (852) 27272666

PROJECT: J853-PODIUM ALUM CEILING
& FEATURE CLADDING T7 7/F
JOB NO. J853

FACTORY	W/CENTRE	CUT ENDS	FINISH
01	MIDI/SUNRAY/FAB	Angle	ECM3097528S-Z01 (A12)
Standard	X X . = ±1	Angle	DATE
Tolerances	X X . X = ±05	Squareness ±1°	3/30/2023

DRAWING TITLE	DRAWN	POST PAINT	PART
鋁板天花加工圖 3mm THK. ALUM. PLATE	YEUNG	SCALE	SUB ASSEM.
		1:5	TRACK TYPE
			S.....

DRAWING NO.	SHT.	REV.
T7-CE02-07	-/-	-

94

REV.	CHANGED BY	PART NUMBER	Dim. A	Dim. B	Dim. C	Dim. D	Dim. E	Dim. F	Dim. G	QTY	Inv. Code	ASSEMBLE ON PARTS	EXTR. DRAWING PART DRAWING
1		T7-CE02-08								1			

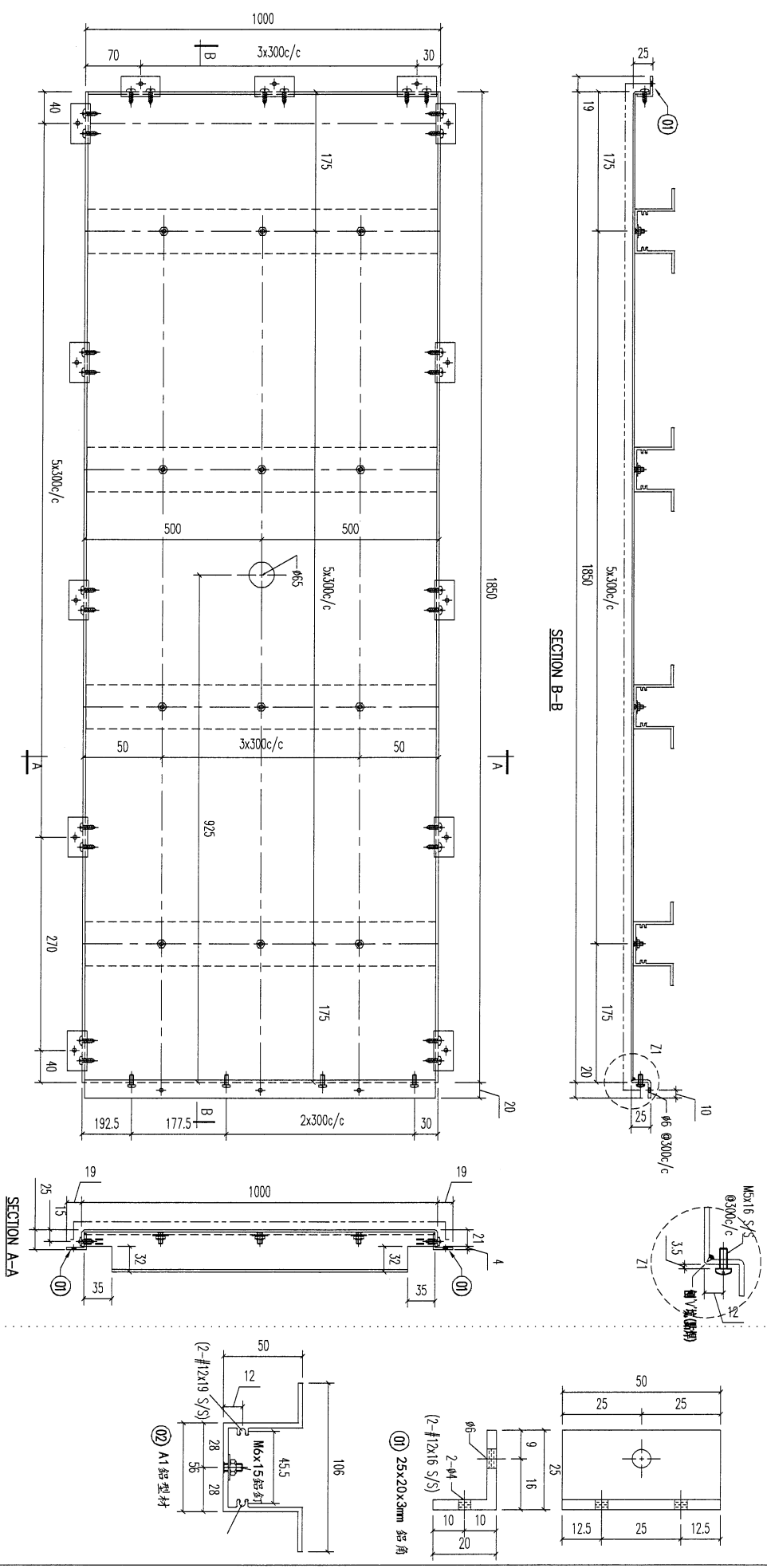

02	A1 鋁型材	993	開料	6	
01	25x20x3mm 鋁角	50	開料	17	
	材料規格	長度	配件描述	數量	备注

美特鋁業有限公司
MIDI ALUMINIUM FABRICATOR LTD.
Units 6-8, Sunray Industrial Centre, 1/F
610 Cha Kwo Ling Road, Kowloon
Tel: 233489211-4 Fax: (852) 2727666

PROJECT: J853-PODIUM ALUM CEILING & FEATURE CLADDING T7 7/F
JOB NO. J853

FACTORY	01	W/CENTRE	MOCK/SOAK/FAB	CUT ENDS	FINISH
Standard	X X .	= ±1	Angle	±1'	ECM30975285-Z01 (A12)
Tolerances	X X . X = ±05	Squareness ±1'	DATE	3/30/2023	噴漆

DRAWING TITLE	鋁板天花加工圖	DRAWN	YELING	SCALE	1:5
3mm THK. ALUM. PLATE		DRAWING NO.	T7-CE02-08	POST PAINT	
		SHT.	-/-	PART	
		REV.	-	SUB ASSEM.	

95

REV.	CHECKED DATE BY	PART NUMBER	Dim. A	Dim. B	Dim. C	Dim. D	Dim. E	Dim. F	Dim. G	QTY	Inv. Code	ASSEMBLE ON PARTS	EXTR. DRAWING PART DRAWING
-		T7-CE02-09								1			

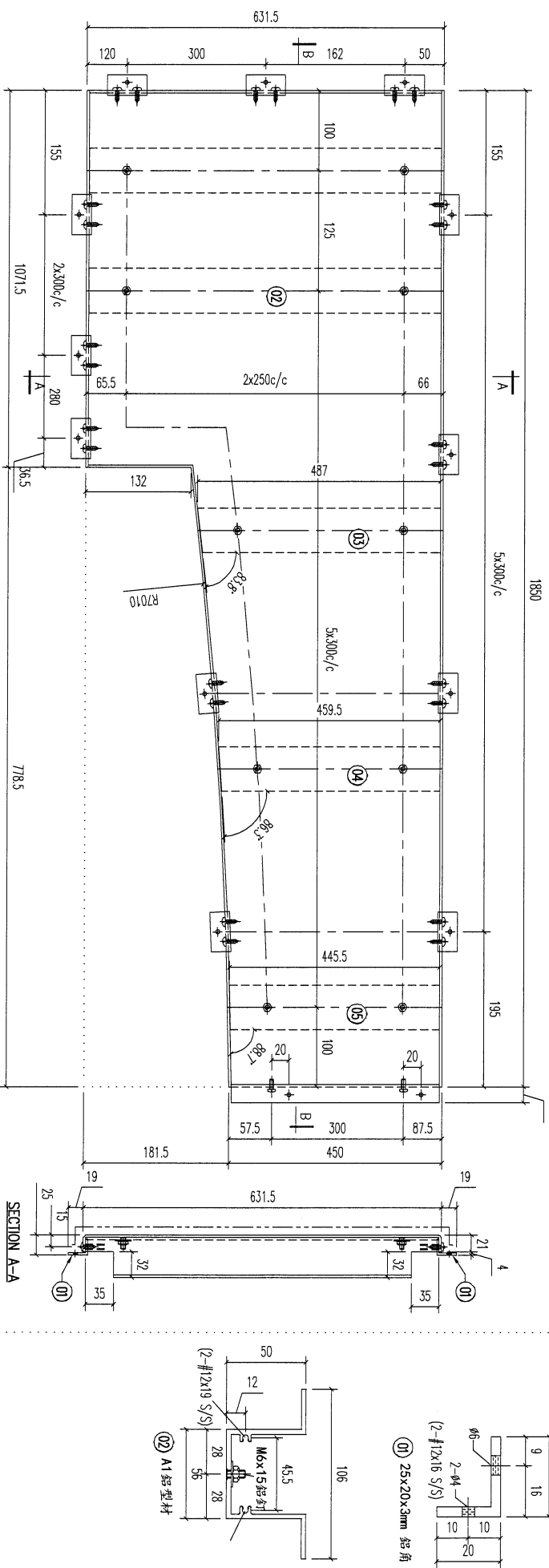
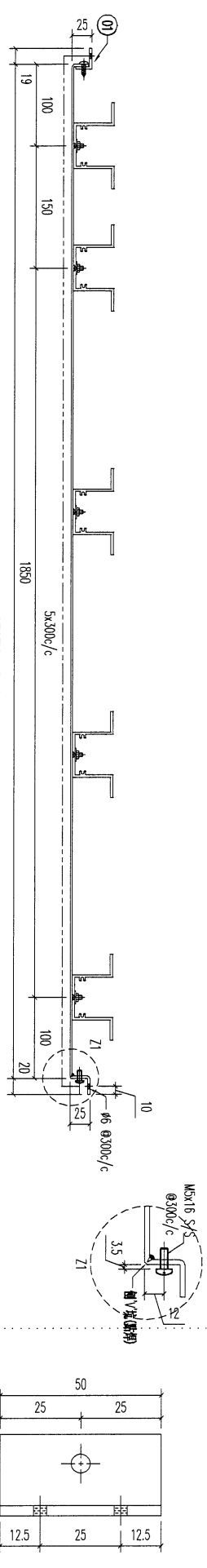

02	A1 鋁型材	624.5	開料	4	06	A1 鋁型材	445.5	開料	1	FACTORY 01	W/CENTRE MAXI/SXOX/FAB	CUT ENDS	FINISH	DATE	DRAWN	POST PAINT	PART			
01	25x20x3mm 鋁角	50	開料	16	05	A1 鋁型材	459.5	開料	1									Standard	X X . = ±1	Angle
材料規格	材料規格	長度	配件描述	數量	備注	A1 鋁型材	487	開料	1	Tolerances	X X . X = ±0.5	Squareness	±1'							

美特鋁業有限公司
MIDI ALUMINIUM FABRICATOR LTD.
 Units 6-8, Sunray Industrial Centre, 1/F
 610 Cha Kwong Road, Kowloon
 Tel:23489211-4 Fax:(852)27727666

PROJECT 1853-PODIUM ALUM CEILING & FEATURE CLADDING T7 7/F
J853

FACTORY 01
 W/CENTRE MAXI/SXOX/FAB
 CUT ENDS
 FINISH
 DATE 3/30/2023
 DRAWN YELING
 SCALE 1:5
 TRACK TYPE S.....

96

REV.	CHECKED DATE BY	PART NUMBER	Dim. A	Dim. B	Dim. C	Dim. D	Dim. E	Dim. F	Dim. G	QTY	Inv. Code	ASSEMBLE ON PARTS	EXTR. DRAWING PART DRAWING
-		T7-CE03-01								1			

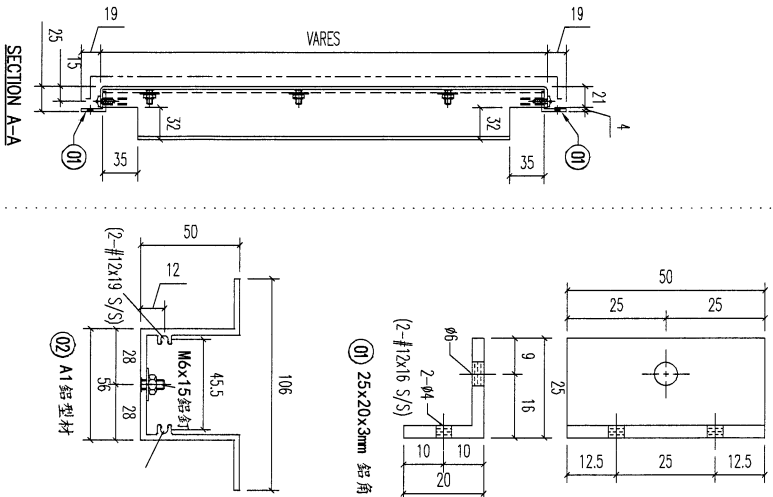
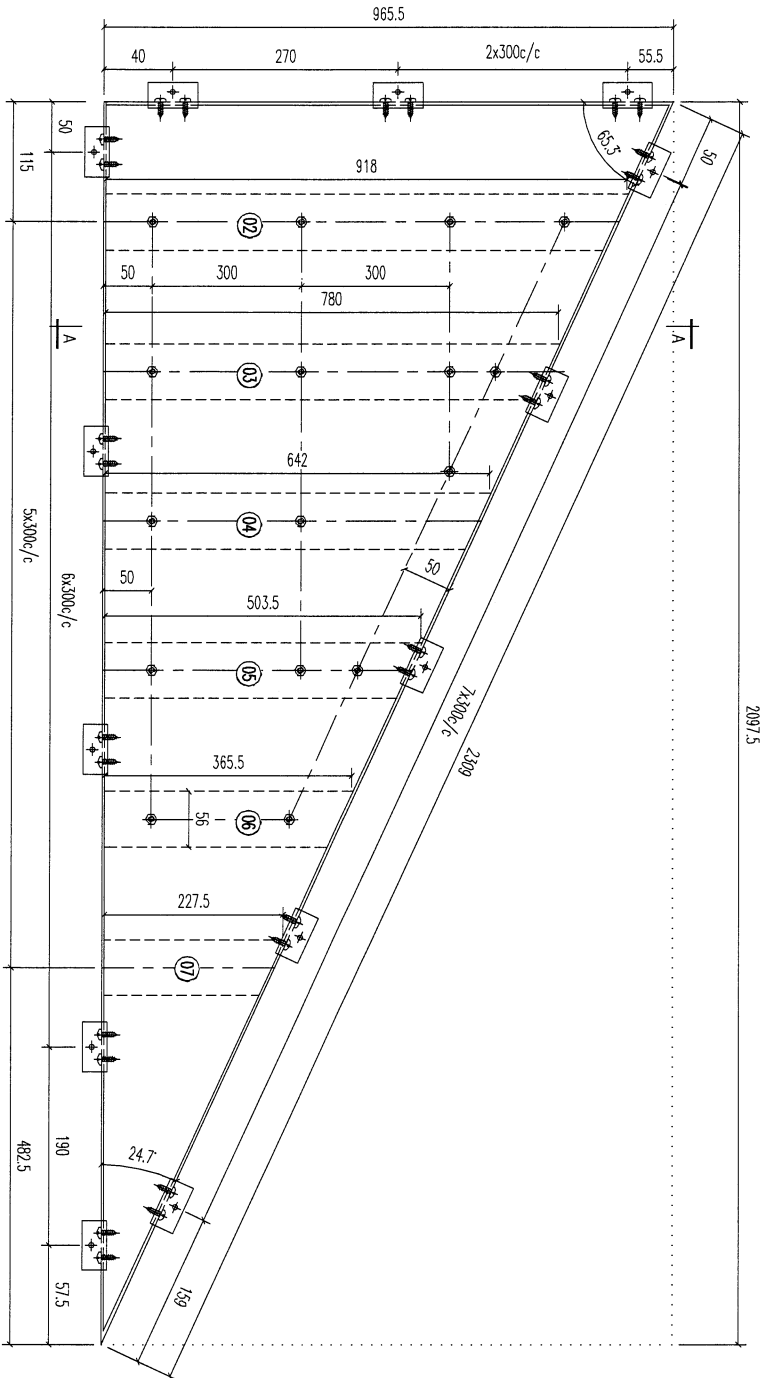

序号	材料规格	长度	配件描述	数量	备注
07	A1 鋁型材	227.5	开料	1	
06	A1 鋁型材	365.5	开料	1	
05	A1 鋁型材	503.5	开料	1	
04	A1 鋁型材	642	开料	1	
03	A1 鋁型材	780	开料	1	
02	A1 鋁型材	918	开料	1	
01	25x20x3mm 鋁角	50	开料	20	

REV.	DATE	AMENDMENT	REVISED BY	PROJECT	JOB NO.	DRAWING TITLE	FACTORY	W./CENTRE	CUT ENDS	FINISH	DRAWN	POST PAINT	PART	SHT.	REV.	
				J853-PODIUM ALUM CEILING & FEATURE CLADDING T7 7/F	J853	鋁板天花加工圖 3mm THK. ALUM. PLATE	01	M006/S006/FAB	Angle ±1° Squariness ±1°	3/30/2023	YEJUNG	PRE PAINT	SCALE 1:5	TRACK TYPE S....	-/-	-
				美特鋁實有限公司 MID I ALUMINIUM FABRICATOR LTD. Units 6-8, Sunroy Industrial Centre, 1/F 610 Cha Kwo Ling Road, Kowloon Tel:23489211-4 Fax:(852)27272666		Standard X X . = ±1 Tolerances X X . X = ±05		DATE 3/30/2023 DRAWN YEJUNG POST PAINT PRE PAINT SCALE 1:5 PART TRACK TYPE S....		DRAWING NO. T7-CE03-01						

97

REV. CHECKED BY	PART NUMBER	Dim. A	Dim. B	Dim. C	Dim. D	Dim. E	Dim. F	Dim. G	QTY	Inv. Code	ASSEMBLE ON PARTS	EXTR. DRAWING PART DRAWING
-	T7-CE03-02								1			

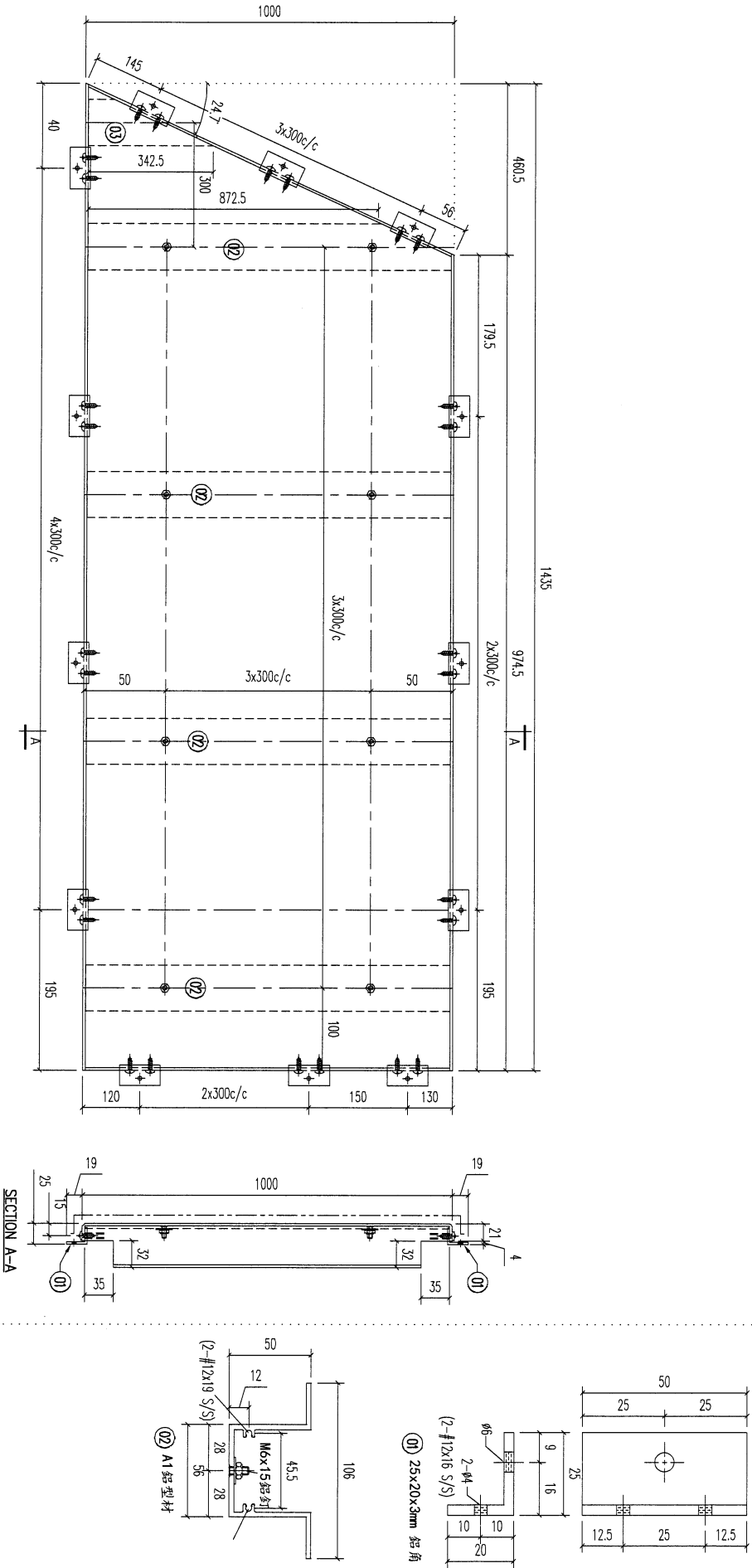

03	A1 鋁型材	342.5	開精	1								
02	A1 鋁型材	993	開精	4								
01	25x20x3mm 鋁角	50	開精	16								
序號	材料規格	長度	配件描述	數量	備註							

美特鋁質有限公司
MIDI ALUMINIUM FABRICATOR LTD.
Units 6-8, Sunray Industrial Centre, 1/F
610 Cha Kwo Ling Road, Kowloon
Tel: 23489211-4 Fax: (852) 27272666

PROJECT: J853-PODIUM ALUM CEILING & FEATURE CLADDING T7 7/F
JOB NO. J853
FACTORY 01
W/CENTRE MOK / SOK / FAB
CUT ENDS
FINISH
E.C.M3091528S-Z01 (AL2)
DRAWN YEUNG
SCALE 1:5
POST PAINT
PART SUB ASSEM.
DATE 3/30/2023
ANGLE
SQUAREDNESS ±1°
TOLERANCES X X X . X = ±1
X X X . X = ±0.5
DATE 3/30/2023
DRAWN YEUNG
SCALE 1:5
POST PAINT
PART SUB ASSEM.
DATE 3/30/2023
ANGLE
SQUAREDNESS ±1°
TOLERANCES X X X . X = ±1
X X X . X = ±0.5
DATE 3/30/2023
DRAWN YEUNG
SCALE 1:5
POST PAINT
PART SUB ASSEM.
DATE 3/30/2023
ANGLE
SQUAREDNESS ±1°
TOLERANCES X X X . X = ±1
X X X . X = ±0.5

98

REV. / CHECKED BY	PART NUMBER	Dim. A	Dim. B	Dim. C	Dim. D	Dim. E	Dim. F	Dim. G	QTY	Inv. Code	EXTR. DRAWING PART DRAWING
-	T7-CE03-03								1		

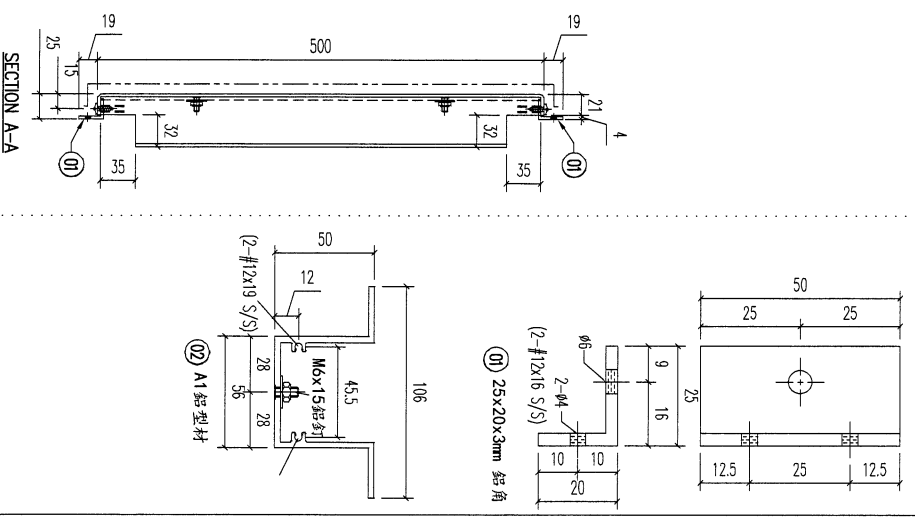
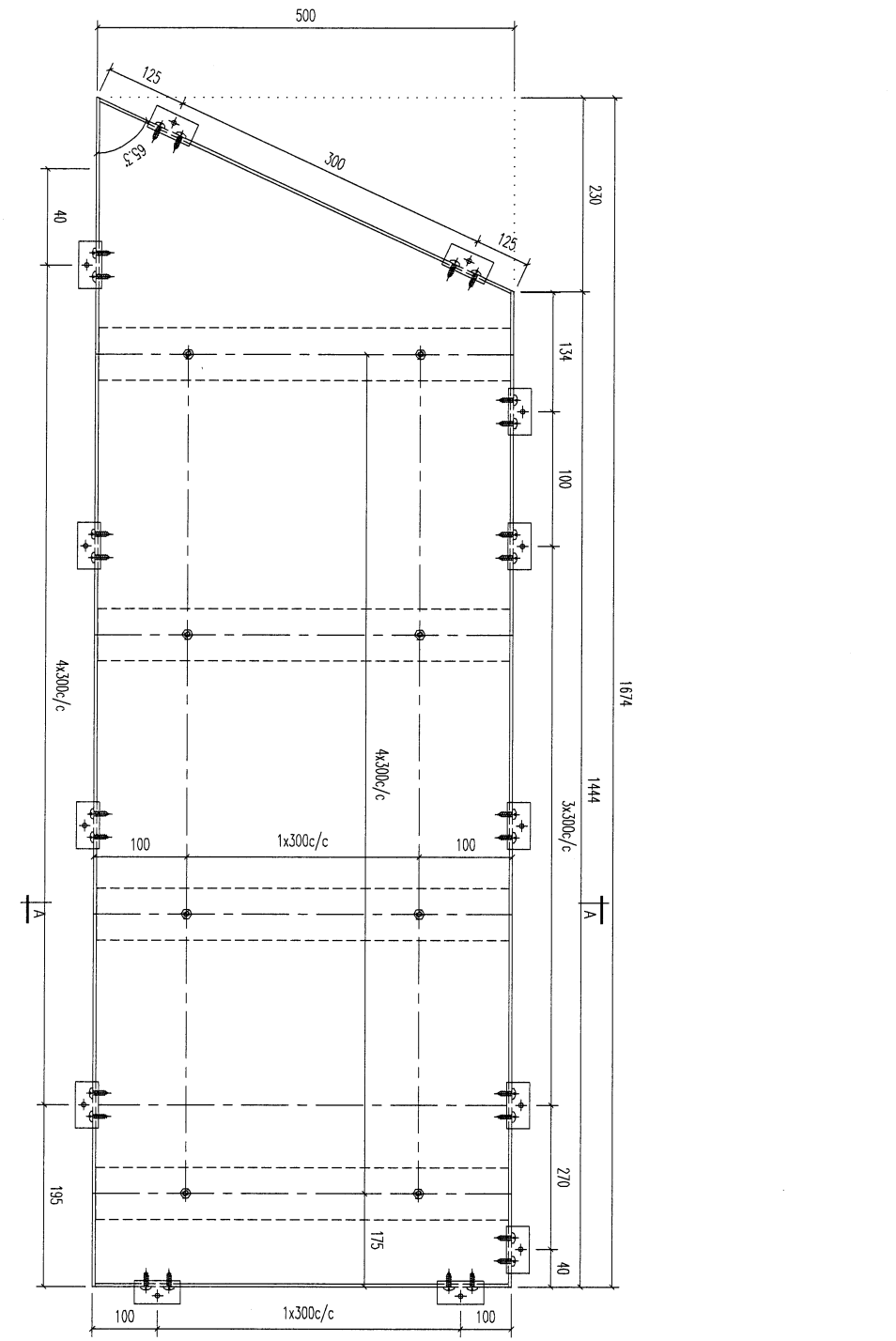

REV.	DATE	AMENDMENT	REVISED BY
03		A1 鋁型材	
02		A1 鋁型材	
01		25x20x3mm 鋁角	
序号	材料规格	长度	配件描述
		50	开料
			数量
			16
			备注

美特鋁業有限公司
MIDI ALUMINIUM FABRICATOR LTD.
 Units 6-8, Sunray Industrial Centre, 1/F
 610 Cha Kwo Ling Road, Kowloon
 Tel: 23489211-4 Fax: (852) 2727666

PROJECT **J853-PODIUM ALUM CEILING**
 & FEATURE CLADDING T7 7/F

FACTORY	W/CENTRE	CUT ENDS	FINISH
01	M06/3006/FAB	Angle	ECM3097528S-Z01 (A2)
Standard	X X . = ±1	Angle	±1°
Tolerances	X X . X = ±05	Squareness	±1°
DRAWING TITLE	鋁板天花加工圖	DATE	3/30/2023
	3mm THK. ALUM. PLATE	DRAWN	YEJUNG

DRAWING NO.	POST PAINT	PART	SHT.	REV.
T7-CE03-03	SCALE 1:5	TRACK TYPE S....	-/-	-

99

REV.	CHECKED DATE BY	PART NUMBER	Dim. A	Dim. B	Dim. C	Dim. D	Dim. E	Dim. F	Dim. G	QTY	Inv. Code	ASSEMBLE ON PARTS	EXTR. DRAWING PART DRAWING
-		T7-CE03-04								1			

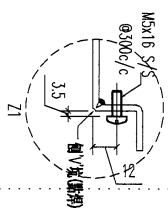
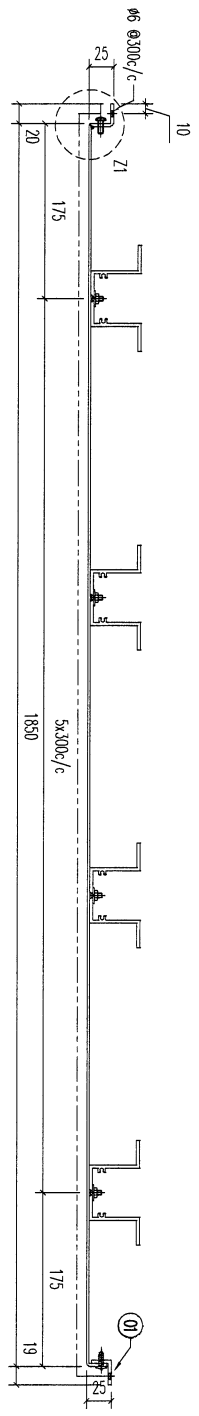

SECTION B-B

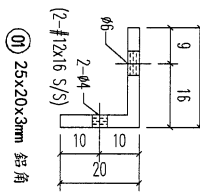
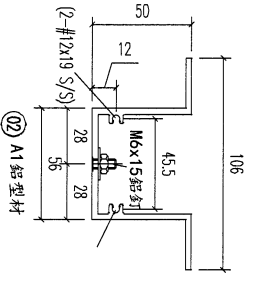
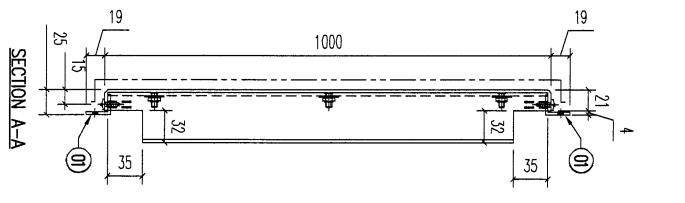
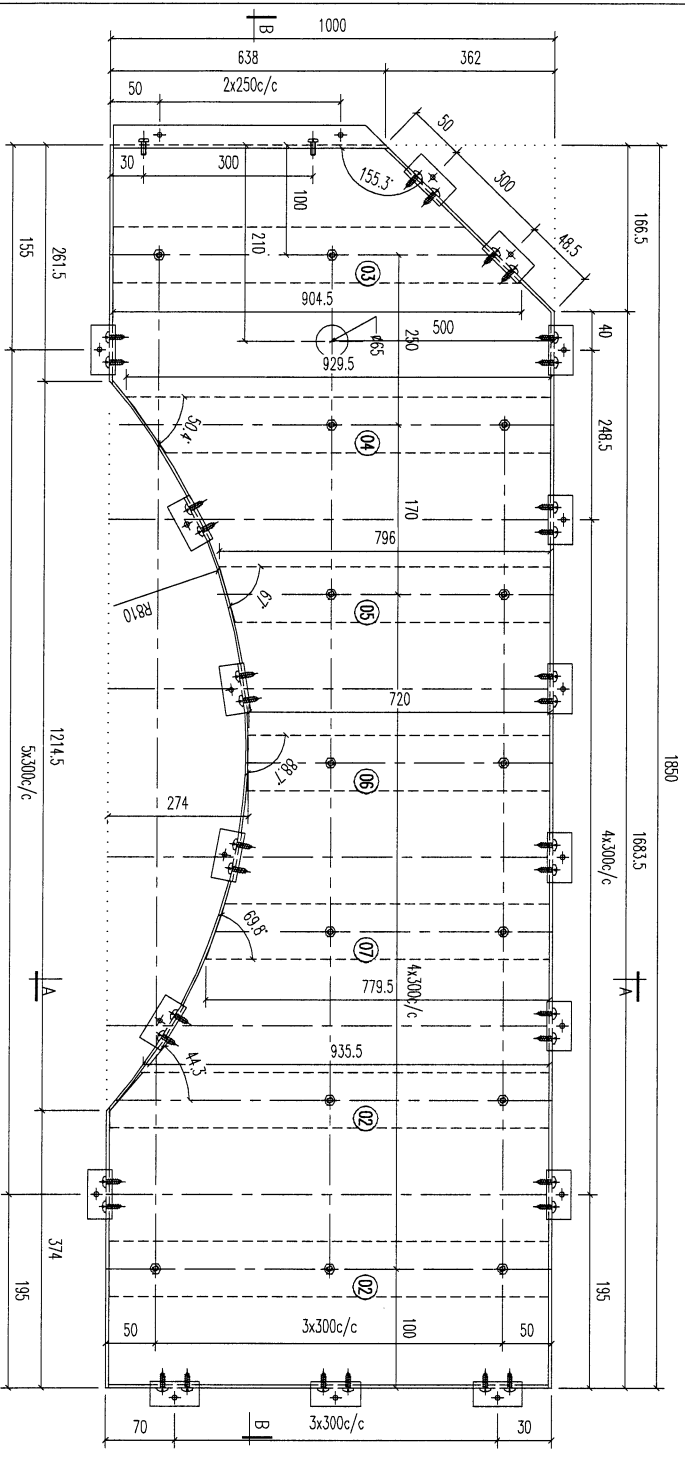

REV.	DATE	AMENDMENT	REVISED BY
03		A1 鋁型材	904.5
02		A1 鋁型材	993
01		25x20x3mm 鋁角	50
序號	材料規格	長度	配件描述
07	A1 鋁型材	779.5	1
06	A1 鋁型材	720	1
05	A1 鋁型材	796	1
04	A1 鋁型材	929.5	1

美特鋁質有限公司
 MIDI ALUMINIUM FABRICATOR LTD.
 Units 6-8, Sunray Industrial Centre, 1/F
 610 Cha Kwo Ling Road, Kowloon
 Tel: 23489211-4 Fax: (852) 27276666

PROJECT 1853-PODIUM ALUM CEILING
 & FEATURE CLADDING T7 7/F
 JOB NO. 1853

FACTORY	W/CENTRE	CUT ENDS	FINISH
01	MAXI/SOXI/FAB		ECH3097528S-Z01 (A2)
Standard	X X . = ±1	Angle	±1'
Tolerances	X X . X = ±05	Squareness	±1'
DATE	3/30/2023		

DRAWING TITLE	DRAWN	POST PAINT	PART
鋁板天花加工圖 3mm THK. ALUM. PLATE	YEUNG	SCALE 1:5	TRACK TYPE S....
DRAWING NO. T7-CE03-04			
SHT. -/-			REV. -

100

REV.	CHECKED DATE BY	PART NUMBER	Dim. A	Dim. B	Dim. C	Dim. D	Dim. E	Dim. F	Dim. G	QTY	Inv. Code	ASSEMBLE ON PARTS	EXTR. DRAWING PART DRAWING
-		T7-CE03-05								1			

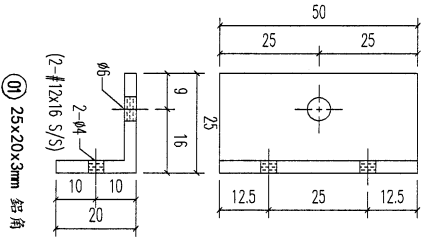
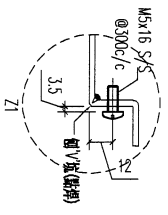
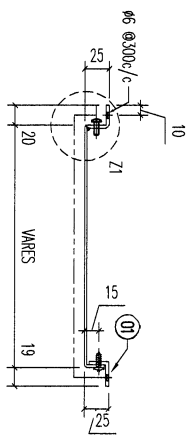
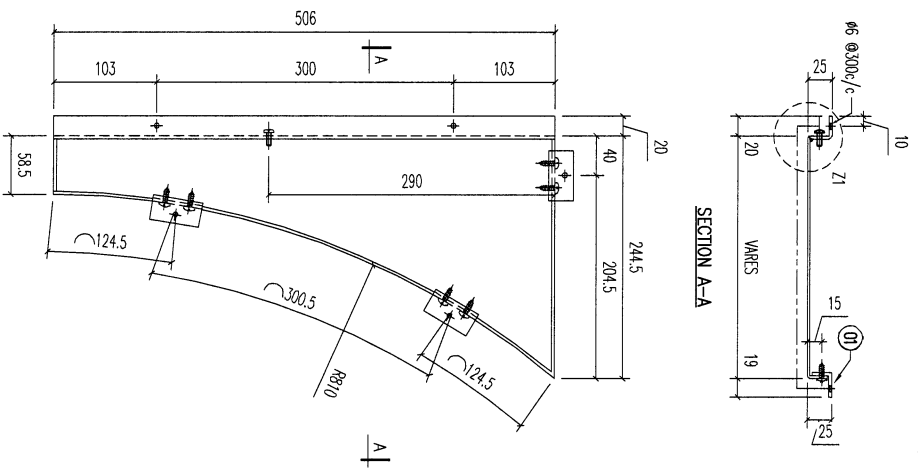

REV.	DATE	AMENDMENT	REVISED BY
01	25x20x3mm 鋁角	50	3
	材料規格	長度	件數
		零件描述	備註

美特鋁實有限公司
 MIDI ALUMINIUM FABRICATOR LTD.
 Units 6-8, Sunray Industrial Centre, 1/F
 610 Cha Kwo Ling Road, Kowloon
 Tel:23469211-4 Fax:(852)2727666
 PROJECT 1853-PODIUM ALUM CEILING
 & FEATURE CLADDING T7 7/F
 JOB NO. 1853

FACTORY	W/CENTRE	CUT ENDS	FINISH	DRAWN	SCALE	PART
01	WOKI/SOKI/FAB	Angle ±1° Squareness ±1°	ECM309/5285-Z01 (A12)	YEUNG	1:5	TRACK TYPE S.....
Standard	X X . = ±1	Angle ±1°	DATE 3/30/2023	SCALE	1:5	TRACK TYPE S.....
Tolerances	X X . X = ±05	Squareness ±1°	DATE 3/30/2023	SCALE	1:5	TRACK TYPE S.....
DRAWING TITLE	鋁板天花加工圖	3mm THK. ALUM. PLATE	DRAWING NO. T7-CE03-05	SCALE	1:5	TRACK TYPE S.....
DRAWING NO.	T7-CE03-05					
SIT.	-/-					
REV.	-					

109

REV.	CHECKED DATE BY	PART NUMBER	Dim. A	Dim. B	Dim. C	Dim. D	Dim. E	Dim. F	Dim. G	QTY	Inv. Code	ASSEMBLE ON PARTS	EXTR. DRAWING PART DRAWING
-		T7-CE03-06								1			

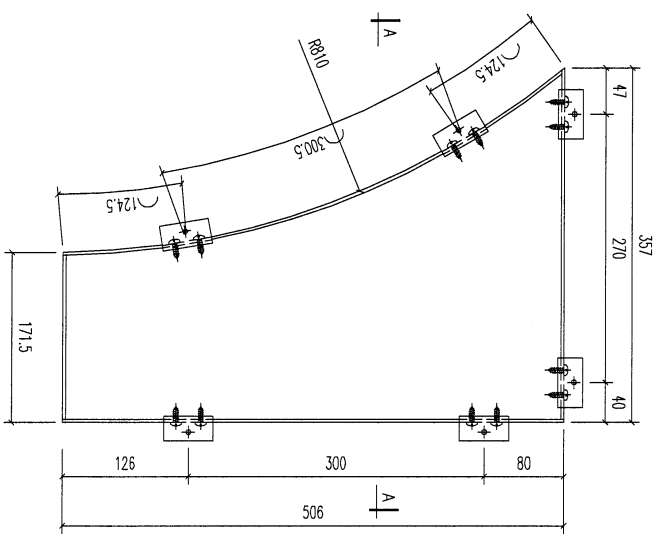
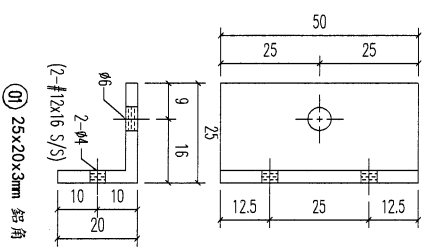
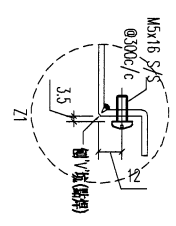
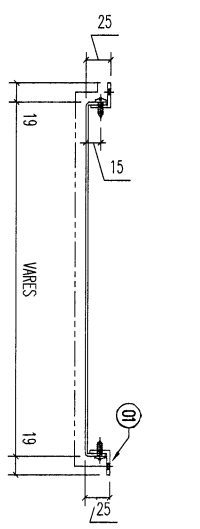

REV.	REV. NO.	REV. DATE	REV. BY	REV. REASON
01				

REV. NO.	REV. DATE	REV. BY	REV. REASON
01			

美特鋁質有限公司
 MIDI ALUMINUM FABRICATOR LTD.
 Units 6-8, Sunray Industrial Centre,
 610 Cha Kwo Ling Road, Kowloon
 Tel: 23489211-4 Fax: (852) 27276666

REV.	DATE	AMENDMENT	REUSED BY	PROJECT	JOB NO.	DRAWING TITLE	DRAWING NO.	POST PAINT	PART	SHT.	REV.
				PROJECT 1853-PODIUM ALUM CEILING & FEATURE CLADDING T7 7/F	J853	鋁板天花加工圖 3mm THK. ALUM. PLATE	T7-CE03-06			-/-	-

102

REV.	CHECKED DATE BY	PART NUMBER	Dim. A	Dim. B	Dim. C	Dim. D	Dim. E	Dim. F	Dim. G	QTY	Inv. Code	ASSEMBLE ON PARTS	EXTR. DRAWING PART DRAWING
-		T7-CE03-07								1			

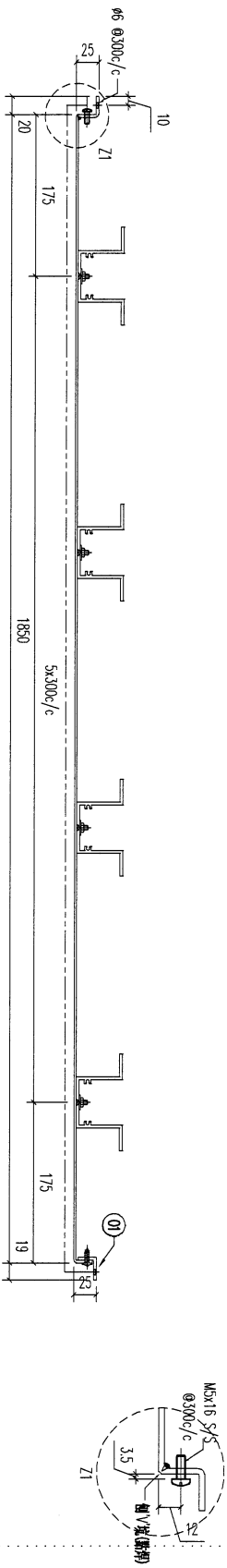

SECTION B-B

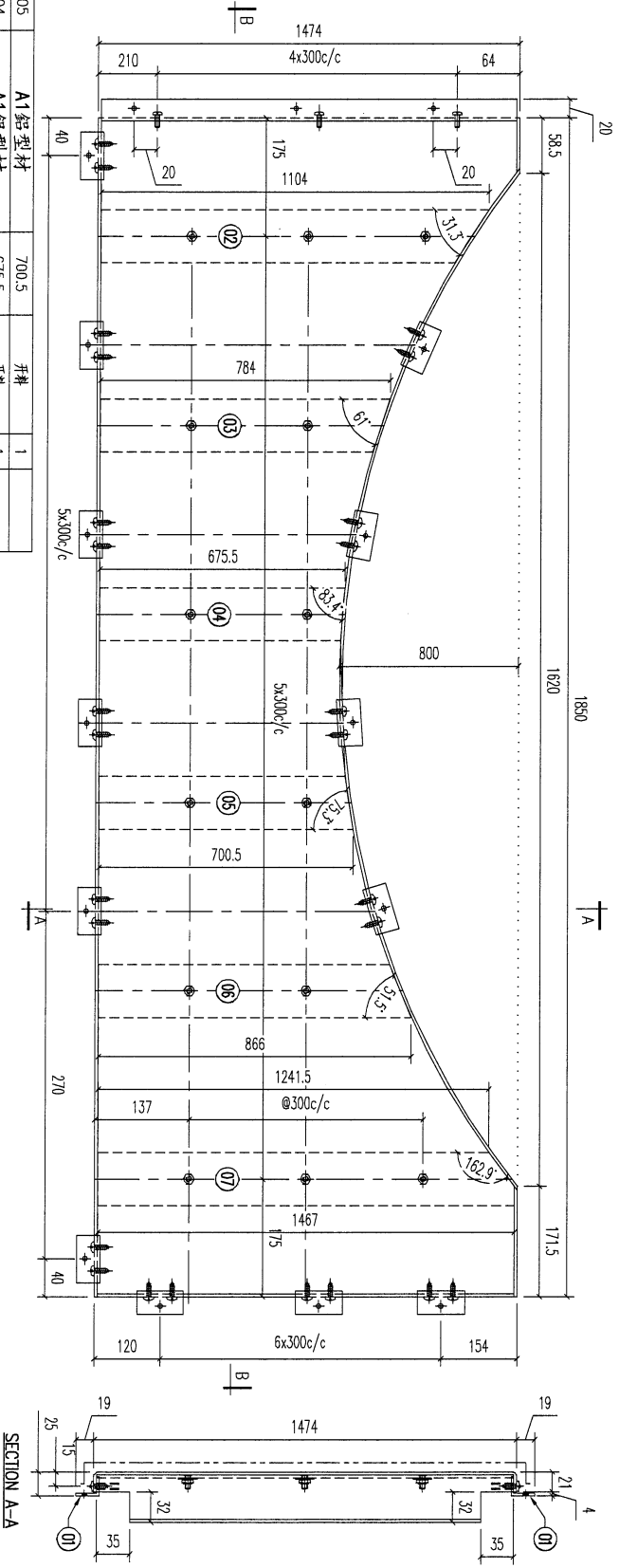

SECTION A-A

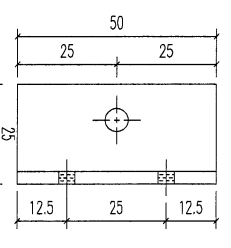

⑩ 25x20x3mm 鋁角

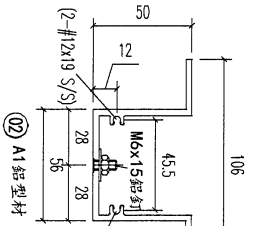

⑫ A1 鋁型材

序号	材料规格	长度	配件描述	数量	备注
01	25x20x3mm 鋁角	50	開料	21	
02	A1 鋁型材	1104	開料	1	
03	A1 鋁型材	784	開料	1	
04	A1 鋁型材	675.5	開料	1	
05	A1 鋁型材	700.5	開料	1	

序号	材料规格	长度	配件描述	数量	备注
06	A1 鋁型材	866	開料	1	
07	A1 鋁型材	1467	開料	1	



美特鋁質有限公司
MIMI ALUMINIUM FABRICATOR LTD.
Units 6-8, Sunney Industrial Centre, 1/F
610 Cha Kwo Ling Road, Kowloon
Tel: 23489211-4 Fax: (852) 27272666

PROJECT 1853-PODIUM ALUM CEILING
& FEATURE CLADDING T7 7/F

JOB NO. 1853
DRAWING TITLE 鋁板天花加工圖
3mm THK. ALUM. PLATE

DATE 3/30/2023
DRAWN YEUNG

DRAWING NO. T7-CE03-07
SHT. - / -
REV. -

REV.	DATE	AMENDMENT	REVISED BY

103

REV.	CHANGED BY	PART NUMBER	Dim. A	Dim. B	Dim. C	Dim. D	Dim. E	Dim. F	Dim. G	QTY	Inv. Code	ASSEMBLE ON PARTS	EXTR. DRAWING PART DRAWING
-		T7-CE03-08								1			

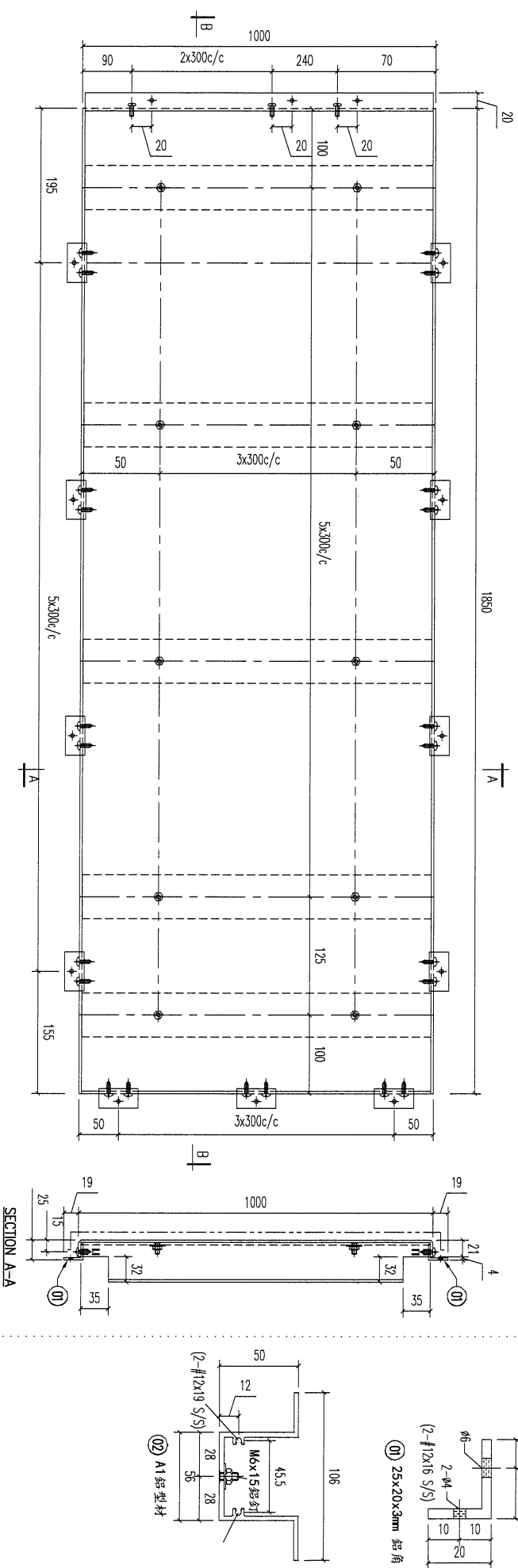
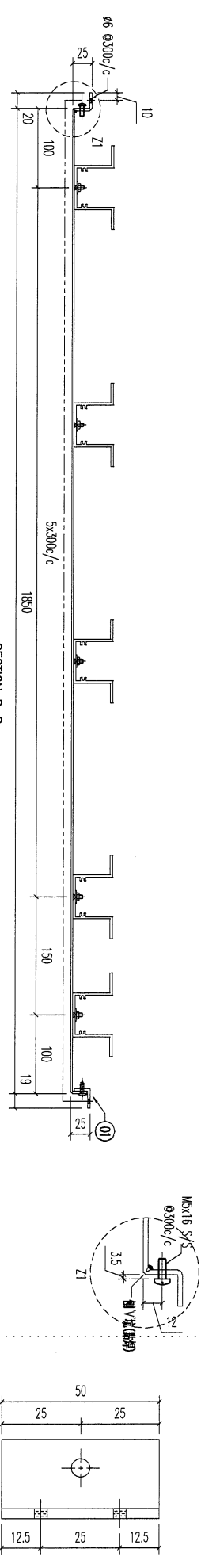

REV.	DATE	AMENDMENT	REVISED BY
02		A1 鋁型材	
01	25x20x3mm 鋁角	993	開料
序號	材料規格	長度	開料
			配件描述
			數量
			備註

PROJECT	J853-PODIUM ALUM CEILING & FEATURE CLADDING T7 7/F	JOB NO.	J853
FACTORY	01	W/CENTRE	M004/3004/FAB
Standard	X X . = ±1	CUT ENDS	Angle
Tolerances	X X . X = ±05	FINISH	±1'
DRAWING TITLE	鋁板天花加工圖 3mm THK. ALUM. PLATE	DATE	3/30/2023
DRAWING NO.	T7-CE03-08	DRAWN	YEUNG
		POST PAINT	SCALE
		PRE PAINT	1:5
		PART	TRUCK TYPE
		SUB ASSEM.	S.....
		SHT.	-/-
		REV	-

109

REV.	ORDERED PART NUMBER	Dim. A	Dim. B	Dim. C	Dim. D	Dim. E	Dim. F	Dim. G	QTY	Inv. Code	ASSEMBLE ON PARTS	EXTR. DRAWING PART DRAWING
1	T7-CE03-09								1			

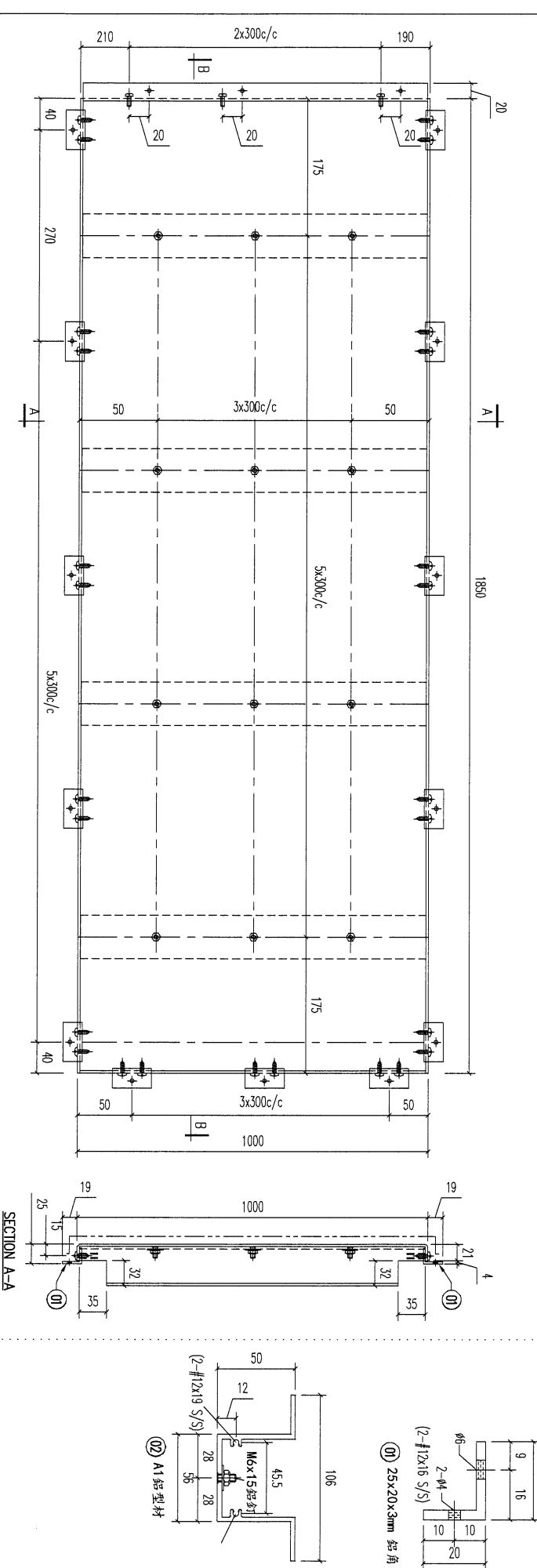
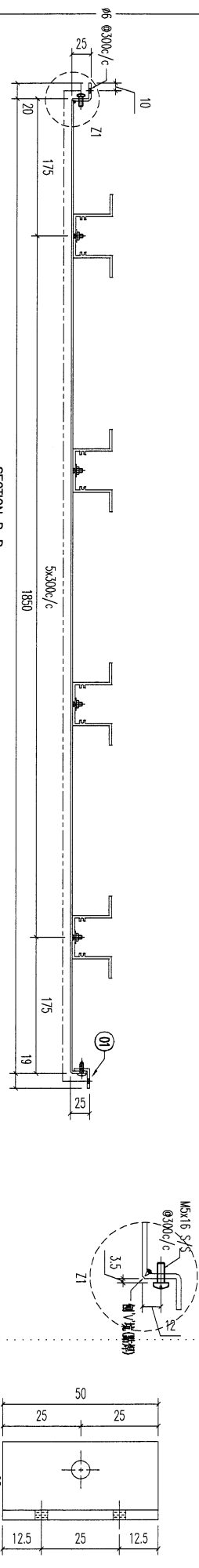

REV.	DATE	AMENDMENT	REVISED BY
02			
01	25-20x3mm 鋁角	993	開料
	材料規格	50	開料
	長度	17	配件描述
			數量
			備注

美特鋁質有限公司
MIDI ALUMINIUM FABRICATOR LTD.
Units 6-8, Sunray Industrial Centre,
610 Cha Kwo Ling Road, Kowloon
Tel:23489211-4 Fax:(852)2727666

PROJECT **J853-PODIUM ALUM CEILING**
& FEATURE CLADDING T7 7/F

FACTORY	W/CENTRE	CUT ENDS	FINISH	DATE	DRAWN	POST PAINT	PART
01	MOK/3004/FAB	Angle ±1° Squariness ±1°	ECM309/528S-Z01 (A12)	3/30/2023	YEUNG	PRE PAINT	SUB ASSEM.
Standard	X X . = ±1					SCALE	TRACK TYPE
Tolerances	X X . X = ±05					1:5	S.....
DRAWING TITLE	鋁板天花加工圖						
	3mm THK. ALUM. PLATE						
JOB NO.	J853						
DRAWING NO.	T7-CE03-09						
SHT.	-/-						
REV.	-						

105

REV.	CHECKED DATE BY	PART NUMBER	Dim. A	Dim. B	Dim. C	Dim. D	Dim. E	Dim. F	Dim. G	QTY	Inv. Code	ASSEMBLE ON PARTS	EXTR. DRAWING PART DRAWING
-		T7-CE03-10								1			

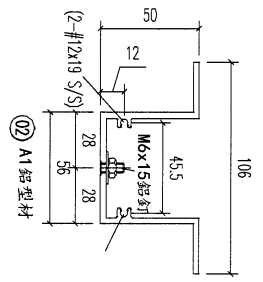
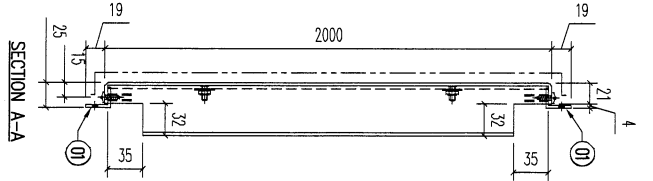
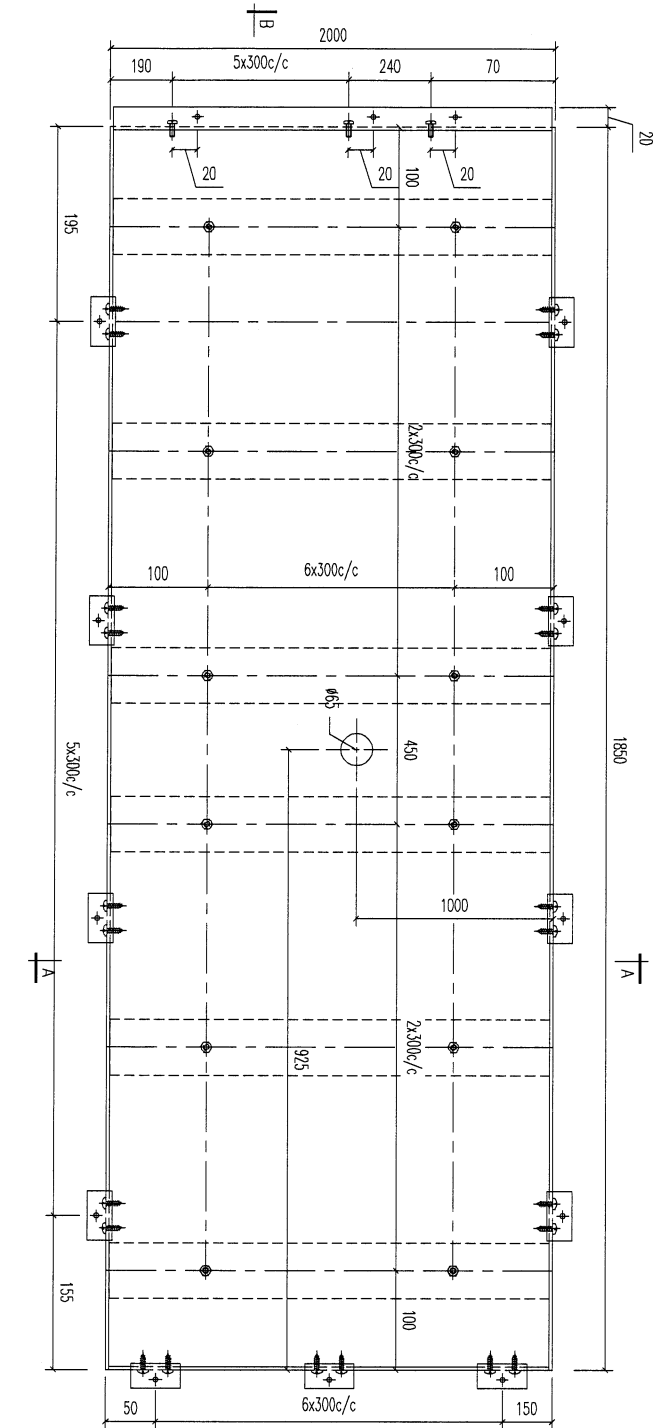
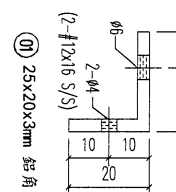
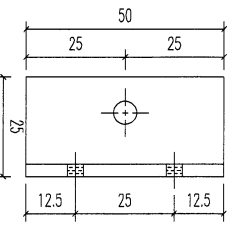
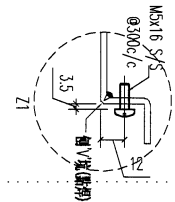
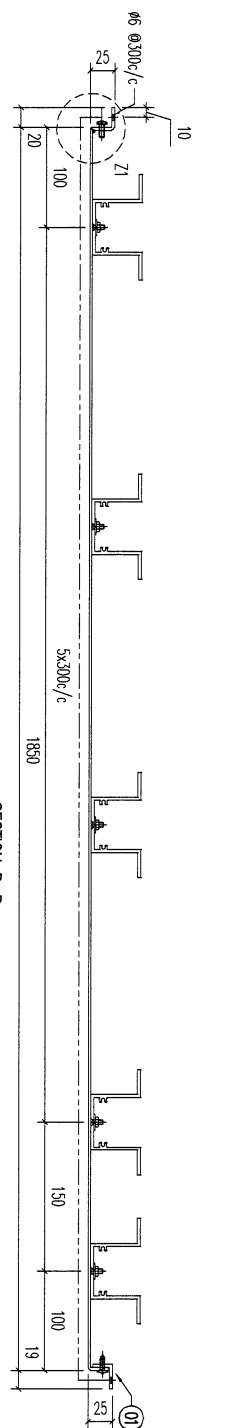

REV.	DATE	AMENDMENT	REVISED BY	JOB NO.	DRAWING TITLE	DRAWING NO.	SHT.	REV.
02		A1鋁型材		J853	鋁板天花加工圖	T7-CE03-10	-	-
01		25x20x3mm 鋁角		J853	3mm THK. ALUM. PLATE	T7-CE03-10	-	-
		材料規格						
		長度						
		開料						
		開料						
		配件描述						
		數量						
		備註						

美特鋁業有限公司
MIDI ALUMINIUM FABRICATOR LTD.

Units 6-8, Sunny Industrial Centre, 1/F
610 Cha Kwo Ling Road, Kowloon
Tel: 23489211-4 Fax: (852) 2727666

PRODUCT J853-PODIUM ALUM CEILING
& FEATURE CLADDING T7 7/F

FACTORY 01
W/CENTRE
MOX/SOX/FAB
CUT ENDS
FINISH

Standard X X . = ±1
Tolerances X X . X = ±05
Angle Squareness ±1'

DATE 3/30/2023
DRAWN YEUNG
SCALE 1:5
SHT. REV. -/-

ECM3097285-Z01 (A12)
*噴漆
POST PAINT PRE PAINT
PART SUB ASSEM.
TRACK TYPE S.....

106

REV.	CHANGED BY	PART NUMBER	Dim. A	Dim. B	Dim. C	Dim. D	Dim. E	Dim. F	Dim. G	QTY	Inv. Code	ASSEMBLE ON PARTS	EXTR. DRAWING PART DRAWING
-		T7-CE03-11								1			

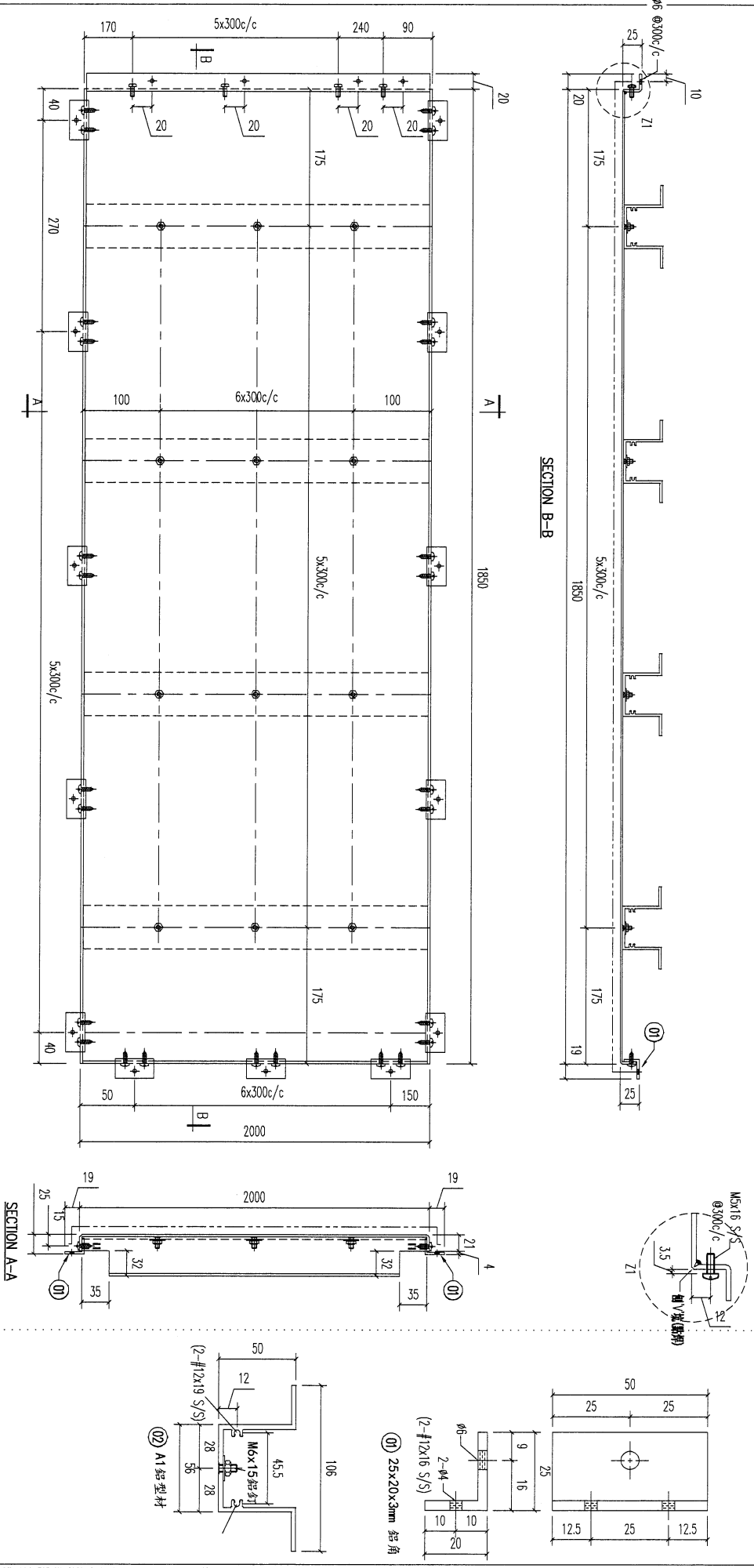

02	A1鋁型材	1993	開料	6
01	25x20x3mm 鋁角	50	開料	17
序號	材料規格	長度	配件描述	數量
			備註	

美特鋁實有限公司
MIDI ALUMINUM FABRICATOR LTD.
 Units 6-8, Sunroy Industrial Centre, 1/F
 610 Cha Kwo Ling Road, Kowloon
 Tel: 23489211-4 Fax: (852) 27727666

PROJECT: J853-PODIUM ALUM CEILING & FEATURE CLADDING T7 7/F
 JOB NO. J853

REV.	DATE	AMENDMENT	REUSED BY	FACTORY	W/CENTRE	CUT ENDS	FINISH	DRAWN	SCALE	PART
				01	MOCK/500X/FAB	Angle ±1° Squariness ±1°	ECW3097528S-Z01 (A12)	YEUNG	1:5	SUB ASSEM.
				Standard	X X . = ±1		DATE 3/30/2023			TRACK TYPE S.....
				Tolerances	X X . X = ±0.5	Squariness ±1°				SIT. -/-
				DRAWING TITLE	鋁板天花加工圖 3mm THK. ALUM. PLATE		DRAWING NO.	T7-CE03-11		REV. -

167

REV.	CHECKED DATE BY	PART NUMBER	Dim. A	Dim. B	Dim. C	Dim. D	Dim. E	Dim. F	Dim. G	QTY	Inv. Code	ASSEMBLE ON PARTS	EXTR. DRAWING PART DRAWING
1		T7-CE03-12								1			

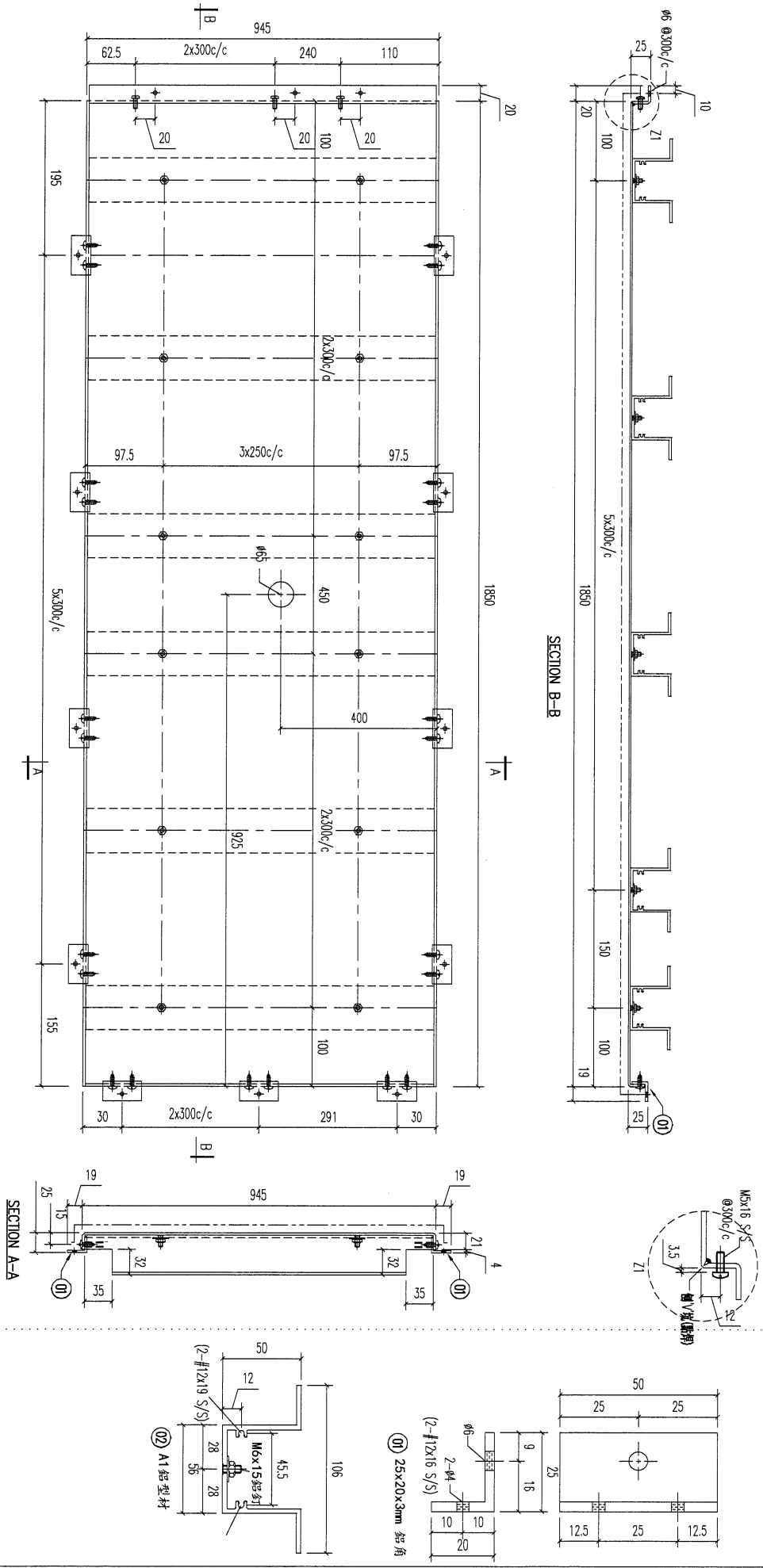

REV.	DATE	AMENDMENT	REVISED BY
02		A1 鋁型材	
01	25x20x3mm 鋁角	938	開料
	材料規格	50	開料
	長度	19	配件描述
			數量
			備註

美特鋁質有限公司
MIDI ALUMINUM FABRICATOR LTD.
Units 6-8, Sunray Industrial Centre, 1/F
610 Cha Kwo Ling Road, Kowloon
Tel:23489211-4 Fax:(852)2727666

PROJECT J853-PODIUM ALUM CEILING
& FEATURE CLADDING T7 7/F

FACTORY	01	W/CENTRE	M00X/300X/FAB	CUT ENDS	Angle Squareness ±1'	FINISH	DATE	3/30/2023
Standard	X X .	= ±1						
Tolerances	X X . X . X	= ±05						

DRAWING TITLE	鋁板天花加工圖 3mm THK. ALUM. PLATE	DRAWING NO.	T7-CE03-12
JOB NO.	J853	DRAWN	YEUNG
POST PAINT	PRE PAINT	SCALE	1:5
PART	SUB ASSEM.	TRACK TYPE	S....
SHT.	REV.		

108

REV.	ORDERED PART NO.	PART NUMBER	Dim. A	Dim. B	Dim. C	Dim. D	Dim. E	Dim. F	Dim. G	QTY	Inv. Code	ASSEMBLE ON PARTS	EXTR. DRAWING PART DRAWING
-		T7-CE04-01								1			

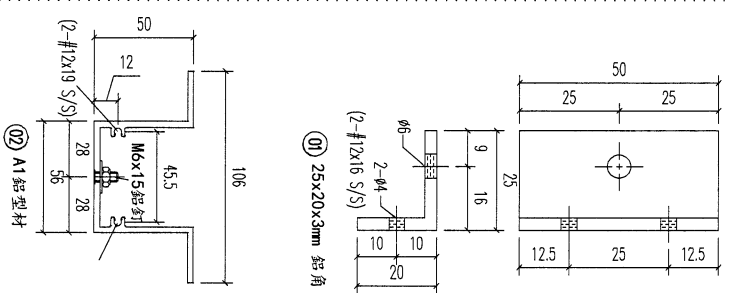
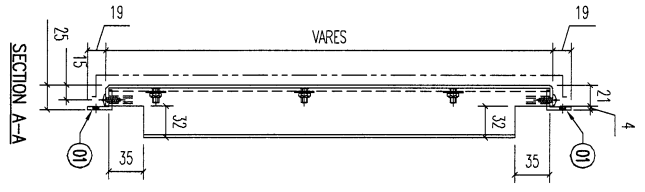
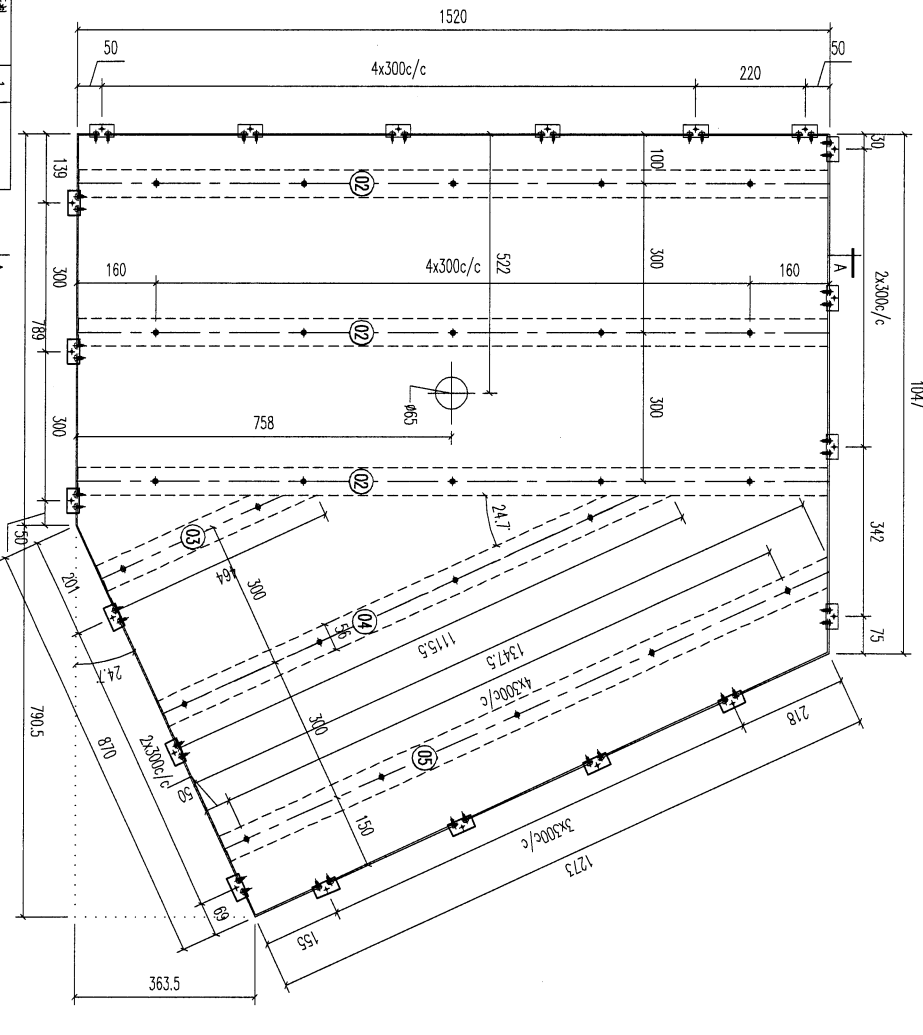

REV.	DATE	AMENDMENT	REVISED BY
05		A1 鋁型材	1347.5
04		A1 鋁型材	1115.5
03		A1 鋁型材	464
02		A1 鋁型材	1513
01		25x20x3mm 鋁角	50

美特鋁業有限公司
MIDI ALUMINIUM FABRICATOR LTD.
 Units 6-8, Sunray Industrial Centre, 1/F
 610 Cha Kwo Ling Road, Kowloon
 Tel: 23489211-4 Fax: (852) 27276666

PROJECT: J853-PODIUM ALUM CEILING & FEATURE CLADDING T7 7/F
 JOB NO. J853

FACTORY	W/CENTRE	CUT ENDS	FINISH	DATE	DRAWN	POST PAINT	PART
01	MAXI/SOX/FAV	Angle Squereness ±1°	ECH3097528S-ZD1 (AL2)	3/30/2023	YEUNG	SCALE 1:5	SUB ASSEM.

DRAWING TITLE	DRAWING NO.	SHT.	REV.
鋁板天花加工圖 3mm THK. ALUM. PLATE	T7-CE04-01	-/-	-

109

REV.	CHECKED DATE	PART NUMBER	Dim. A	Dim. B	Dim. C	Dim. D	Dim. E	Dim. F	Dim. G	QTY	Inv. Code	ASSEMBLE ON PARTS	EXTR. DRAWING PART DRAWING
-		T7-CE04-02								1			

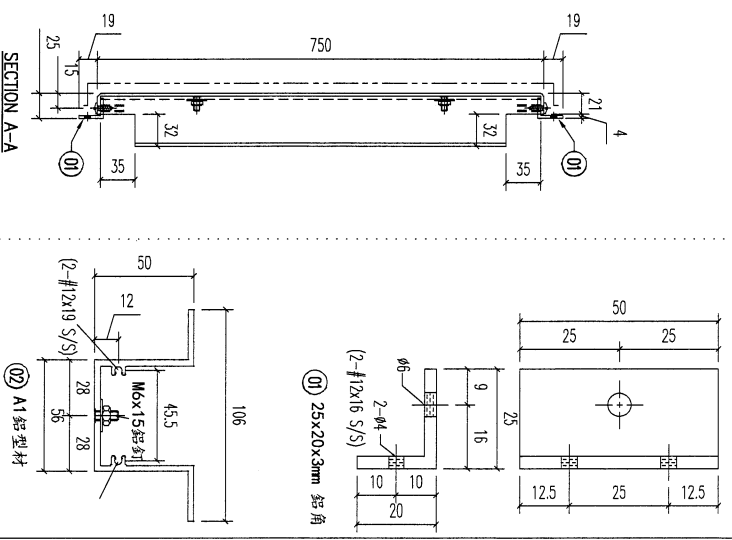
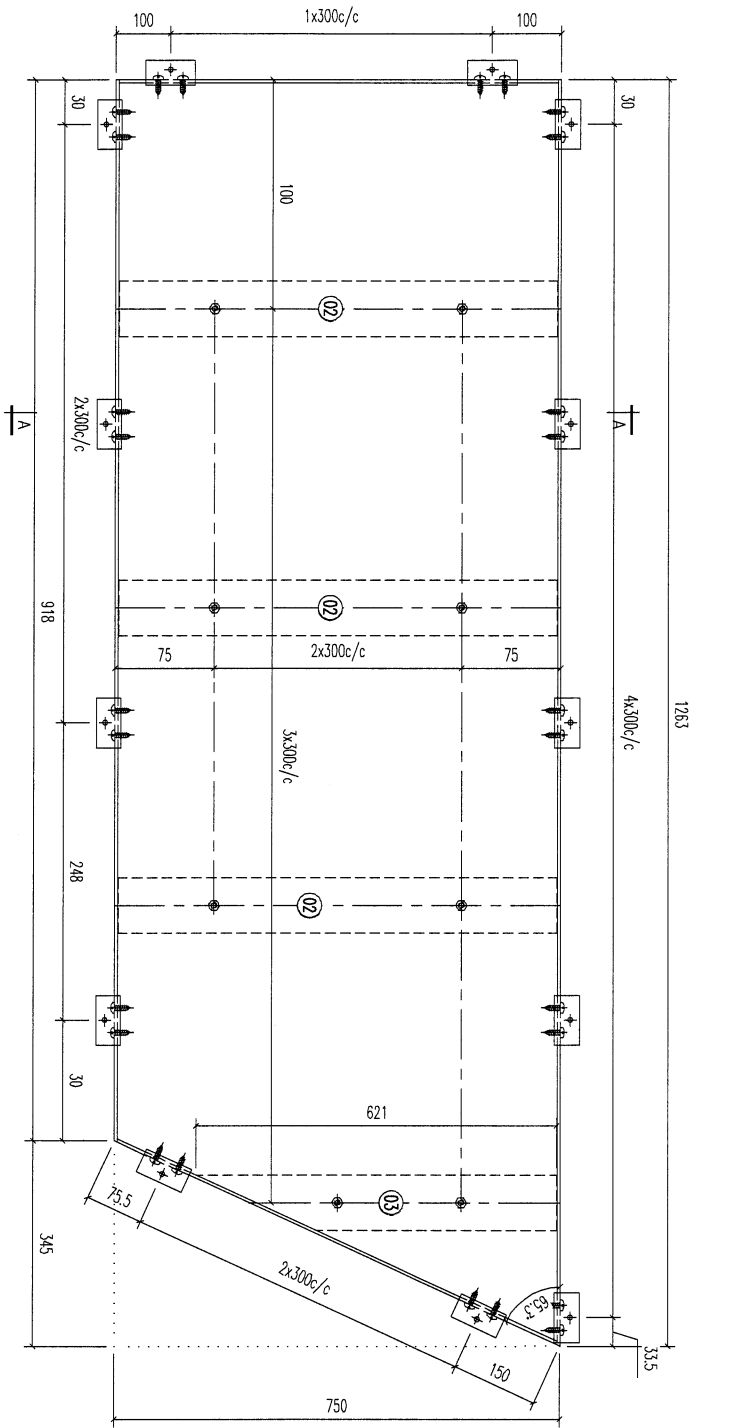

03	A1 鋁型材	621	開料	1	
02	A1 鋁型材	743	開料	4	
01	25x20x3mm 鋁角	50	開料	15	
序号	材料规格	长度	配件描述	数量	备注

美特鋁業有限公司
MIDI ALUMINIUM FABRICATOR LTD.
Units 6-8, Sunray Industrial Centre, 1/F
610 Cha Kwo Ling Road, Kowloon
Tel: 23489211-4 Fax: (852) 2727666

REV.	DATE	AMENDMENT	REVISED BY	PROJECT	JOB NO.	DRAWING TITLE	FACTORY	W/CENTRE	CUT ENDS	FINISH	DRAWN	POST PAINT	PART	SHT.	REV.
				J853-PODIUM ALUM CEILING & FEATURE CLADDING T7 7/F	J853	鋁板天花加工圖 3mm THK. ALUM. PLATE	01	M006/3006/FAB	Angle ±1° Squariness ±1°	3/30/2023	YEJUNG	PRE PAINT	TRACK ASSEM.	-/-	-

REV.	CHANGED BY	PART NUMBER	Dim. A	Dim. B	Dim. C	Dim. D	Dim. E	Dim. F	Dim. G	QTY	Inv. Code	ASSEMBLE ON PARTS	EXTR. DRAWING PART DRAWING
1	T7-CE04-03									1			

序号	材料规格	长度	配件描述	数量	备注
01	25x20x3mm 铝角	50	开料	16	
02	A1 铝型材	868.5	开料	1	
03	A1 铝型材	730	开料	1	
04	A1 铝型材	633.5	开料	1	
05	A1 铝型材	495.5	开料	1	
06	A1 铝型材	357.5	开料	1	

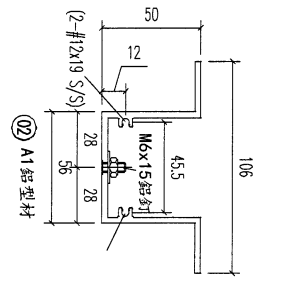
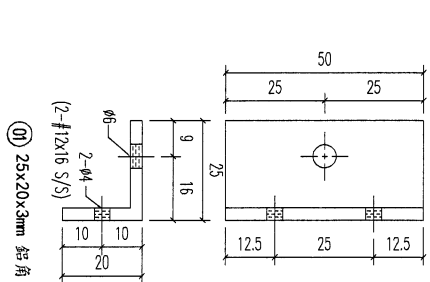
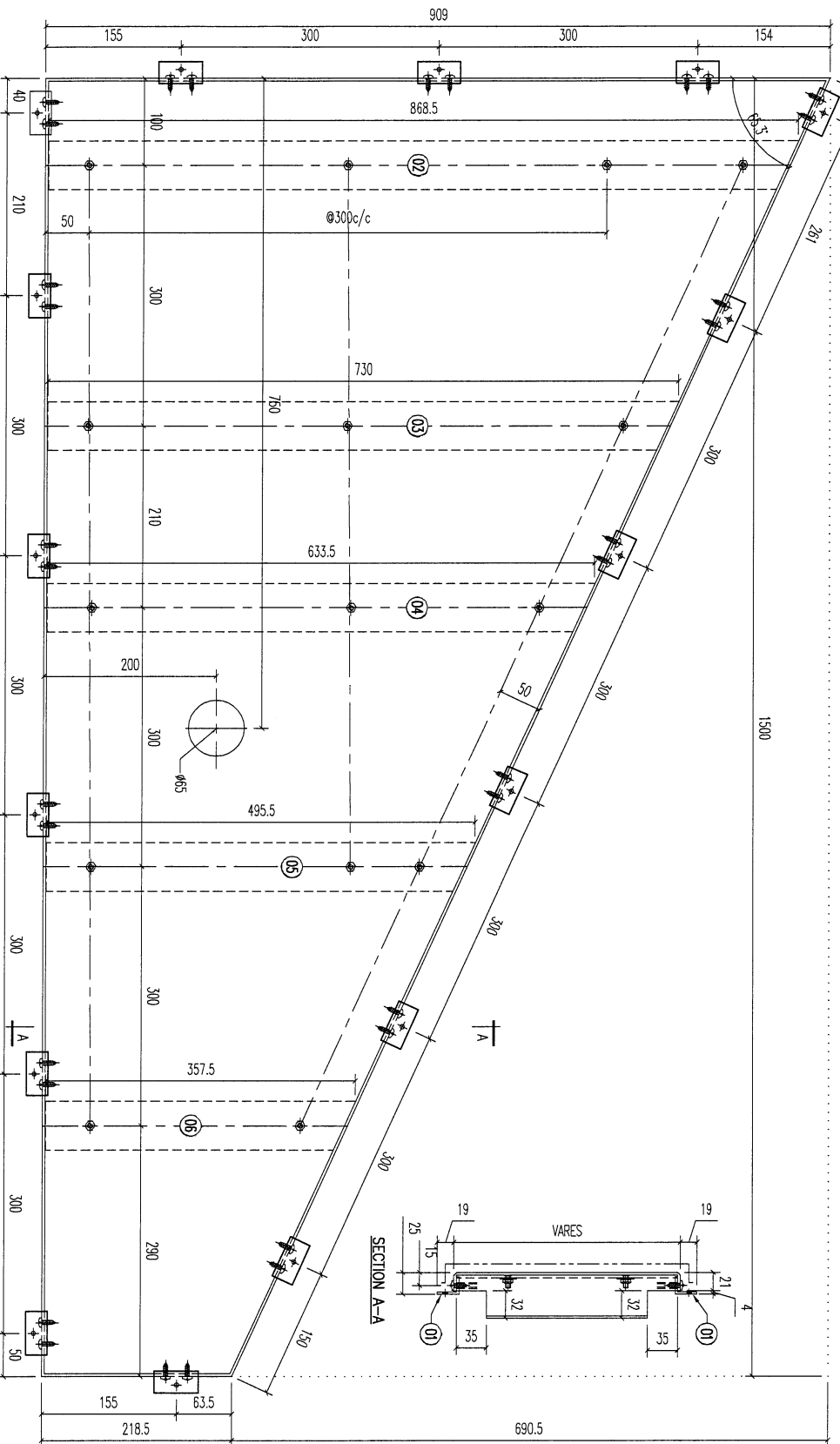

PROJECT: 853-PODIUM ALUM CEILING & FEATURE CLADDING T7 7/F

JOB NO.: J853

DRAWING TITLE: 铝板天花加工图 3mm THK. ALUM. PLATE

DRAWING NO.: T7-CE04-03

FACTORY	W/CENTRE	CUT ENDS	FINISH	DATE	DRAWN	POST PAINT	PART
01	MOX/SOX/FAB	Angle	ECH309/5285-Z01 (A2)	3/30/2023	YEUNG	PRE PAINT	SUB ASSEM.
Tolerances	X X . X = ±1	Sq.erness ±1'				SCALE	TRACK TYPE
	X X . X = ±05					1:5	S....
REV.	DATE	AMENDMENT	REVISED BY			SHT.	REV.
						-/-	-

UNITED ALUMINIUM FABRICATOR LTD.
Units 6-8, Sunray Industrial Centre, 1/F
610 Cha Kwo Ling Road, Kowloon
Tel: 23489211-4 Fax: (852) 2727666

110

REV.	ORDERED PART NUMBER	Dim. A	Dim. B	Dim. C	Dim. D	Dim. E	Dim. F	Dim. G	QTY	Inv. Code	EXTR. DRAWING PART DRAWING
1	T7-CE04-04								1		ASSEMBLE ON PARTS

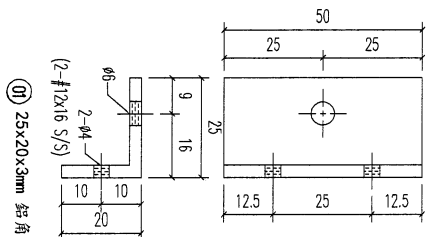
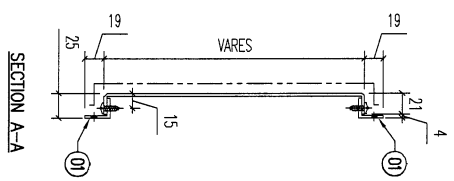
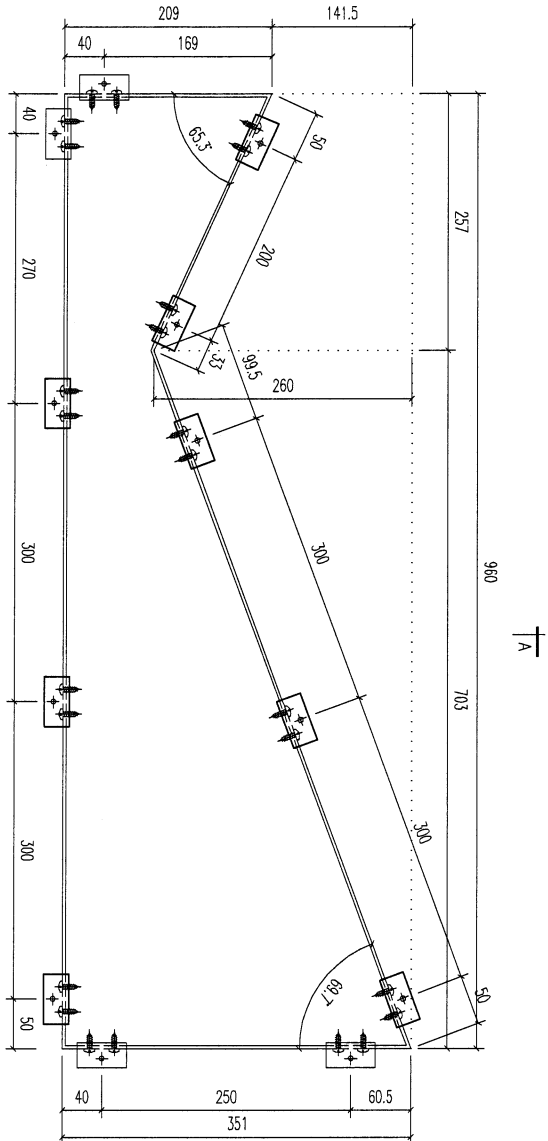

REV.	DATE	AMENDMENT	REVISED BY	REVISION	DESCRIPTION
01		25x20x3mm 鋁角		50	材料規格
					长度
					开槽
					配件描述
					数量
					备注

美特鋁質有限公司 MIDI ALUMINIUM FABRICATOR LTD. Units 6-8, Sunroy Industrial Centre, 1/F 610 Cha Kwo Ling Road, Kowloon Tel: 23489211-4 Fax: (852) 27272766		PROJECT: J853-PODIUM ALUM CEILING & FEATURE CLADDING T7 7/F JOB NO. J853			
FACTORY	W/CENTRE	CUT ENDS	FINISH	DATE	DRAWING NO.
01	MOCK/3000/FAB	Angle ±1° Squareness ±1°	ECM030975205-Z01 (AL2)	3/30/2023	T7-CE04-04
Standard Tolerances	X X . X = ±1 X X . X = ±0.5				
DRAWING TITLE		DRAWN		SCALE	SHT.
鋁板天花加工圖		YEJUNG		1:5	-/-
3mm THK. ALUM. PLATE					REV.
					-

(112)

REV.	CHECKED DATE BY	PART NUMBER	Dim. A	Dim. B	Dim. C	Dim. D	Dim. E	Dim. F	Dim. G	QTY	Inv. Code	ASSEMBLE ON PARTS	EXTR. DRAWING PART DRAWING
1		T7-CE04-05								1			

序号	材料规格	长度	配件描述	数量	备注
01	25x20x3mm 铝角	50	开料	15	
02	A1 铝型材	416.5	开料	1	
03	A1 铝型材	509	开料	1	

序号	材料规格	长度	配件描述	数量	备注
04	A1 铝型材	601.5	开料	1	
05	A1 铝型材	712.5	开料	1	
06	A1 铝型材	841.5	开料	1	

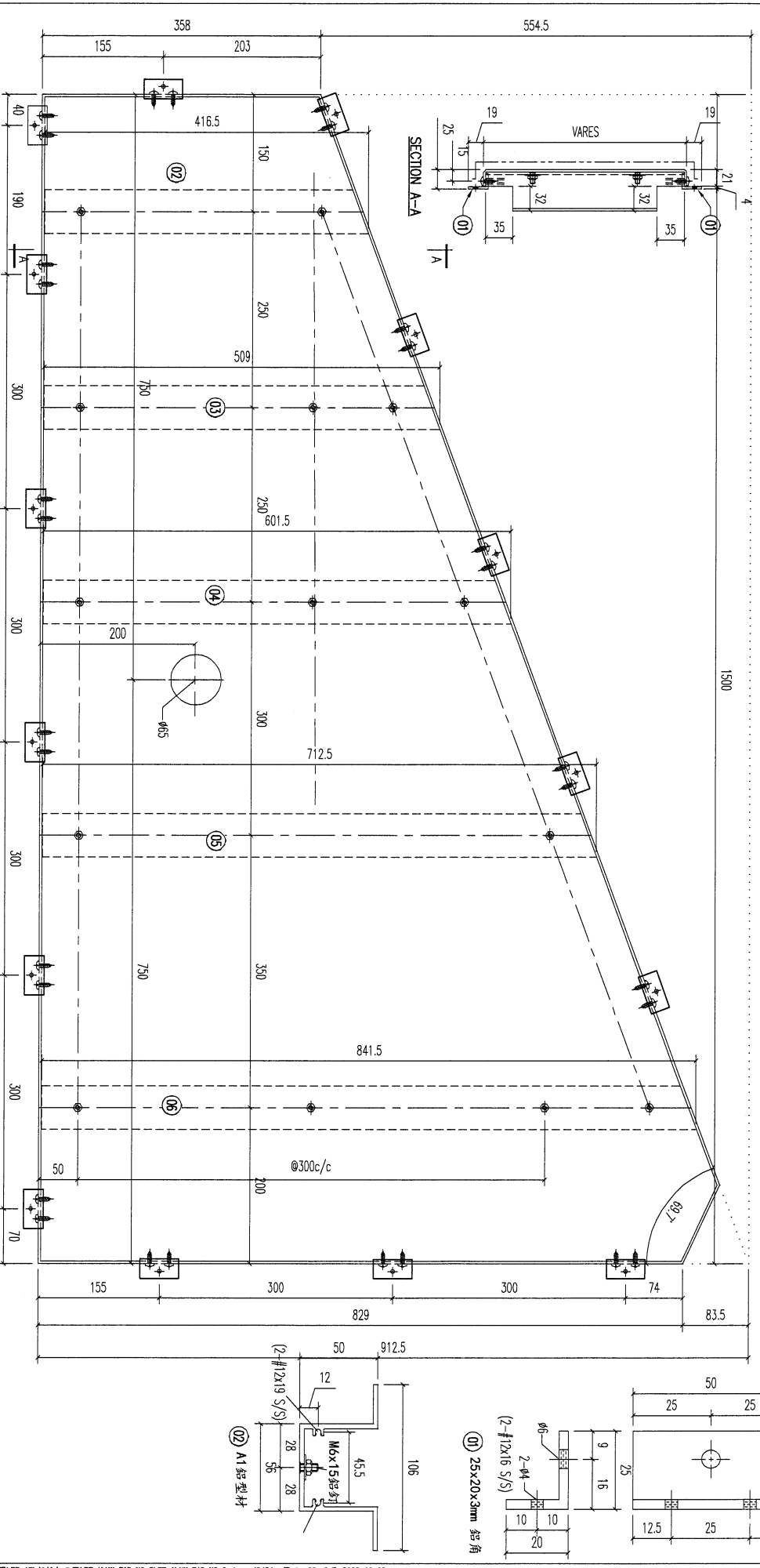

MIDI 美特铝业有限公司
ALUMINUM FABRICATOR LTD.
 Units 6-8, Sunroy Industrial Centre, 1/F
 610 Cha Kwo Ling Road, Kowloon
 Tel: 23489211-4 Fax: (852) 27727666

PROJECT 1853-PODIUM ALUM CEILING & FEATURE CLADDING T7 7/F
J853

FACTORY	W/CENTRE	CUT ENDS	FINISH	POST PAINT	PART
01	MOK/SOK/FAB	Angle ±1° Squariness ±1°	ECM3091528S-Z01 (A1Z)	PRE PAINT	SUB ASSEM.

Standard X X . = ±1
 Tolerances X X . X = ±0.5
 铝板天花加工图
 3mm THK. ALUM. PLATE

DRAWING TITLE	DRAWN	SCALE	TRACK TYPE
铝板天花加工图 3mm THK. ALUM. PLATE	YEUNG	1:5	S.....

DRAWING NO.	SHT.	REV.
T7-CE04-05	- / -	-

113

REV. CHECKED BY	PART NUMBER	Dim. A	Dim. B	Dim. C	Dim. D	Dim. E	Dim. F	Dim. G	QTY	Inv. Code	ASSEMBLE ON PARTS	EXTR. DRAWING PART DRAWING
1	T7-CE04-06								1			

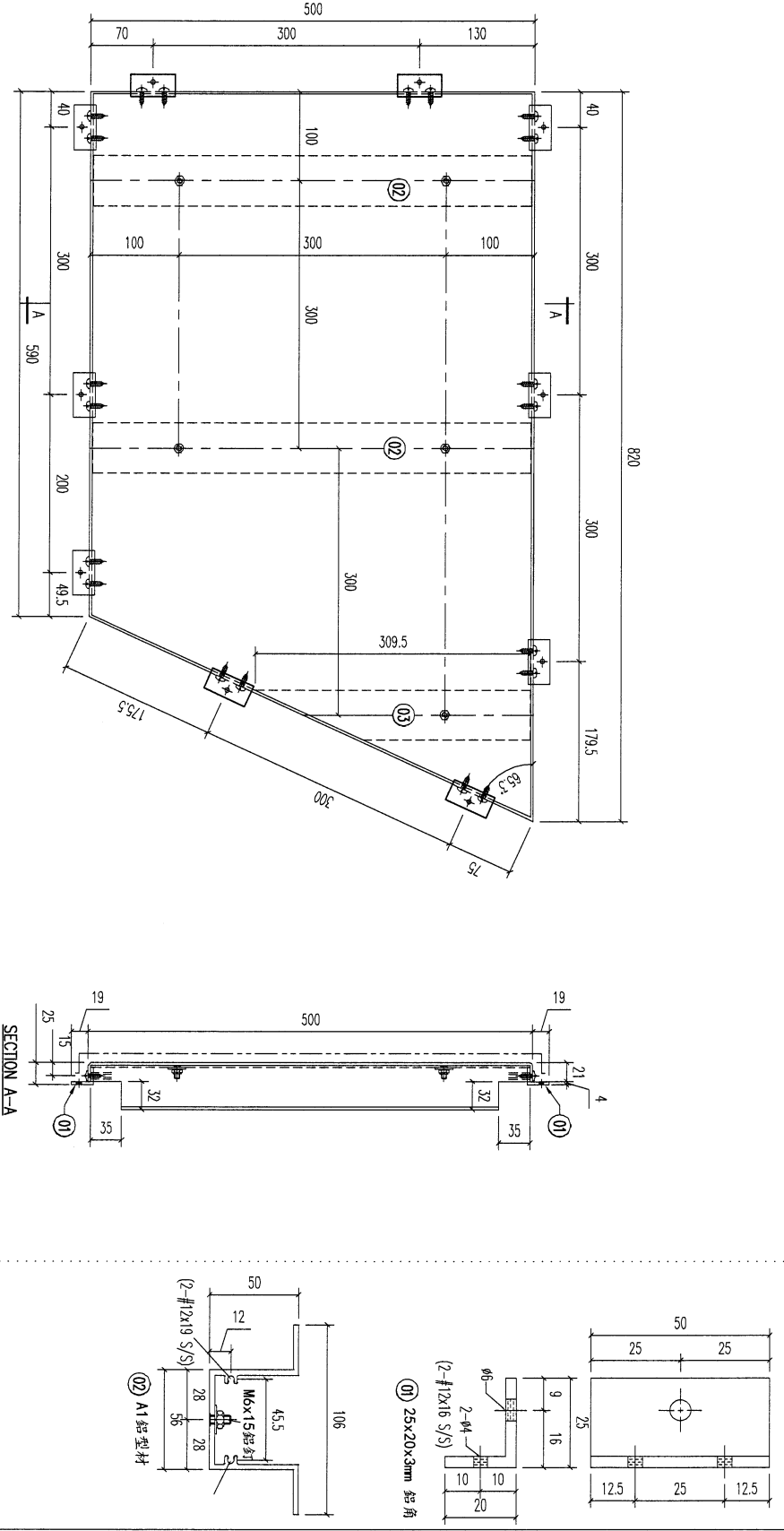

03	A1 鋁型材	309.5	1	1	
02	A1 鋁型材	493	2	2	
01	25x20x3mm 鋁角	50	10	10	

材料規格

長度

開料

開料

開料

配件描述

數量

備註

美特鋁業有限公司
MIDI ALUMINUM FABRICATOR LTD.
 Units 6-8, Sunray Industrial Centre, 1/F
 610 Cha Kwo Ling Road, Kowloon
 Tel:23489211-4 Fax:(852)2727666

PROJECT **J853-PODIUM ALUM CEILING & FEATURE CLADDING T7 7/F**
 JOB NO. **J853**

FACTORY **01** W/CENTRE **M004/S008/FAB** CUT ENDS **Angle ±1° Squariness ±1°** FINISH **ECM3097S28S-701 (AL2)**

DATE **3/30/2023** DRAWN **YEJUNG**

POST PAINT PRE PAINT PART SUB ASSEM. TRACK TYPE S....

DRAWING TITLE **鋁板天花加工圖 3mm THK. ALUM. PLATE**

DRAWING NO. **T7-CE04-06**

SHT. **-/-** REV. **-**

114

REV.	CHANGED BY	PART NUMBER	Dim. A	Dim. B	Dim. C	Dim. D	Dim. E	Dim. F	Dim. G	QTY	Inv. Code	ASSEMBLE ON PARTS	EXTR. DRAWING PART DRAWING
-		T7-CE04-07								1			

序号	材料规格	长度	配件描述	数量	备注
01	25x20x3mm 铝角	50	开料	23	
02	A1 铝型材	1843	开料	1	
03	A1 铝型材	1387	开料	1	
04	A1 铝型材	1291.5	开料	1	
05	A1 铝型材	1181	开料	1	
06	A1 铝型材	1070	开料	1	
07	A1 铝型材	959	开料	1	
08	A1 铝型材	848	开料	1	

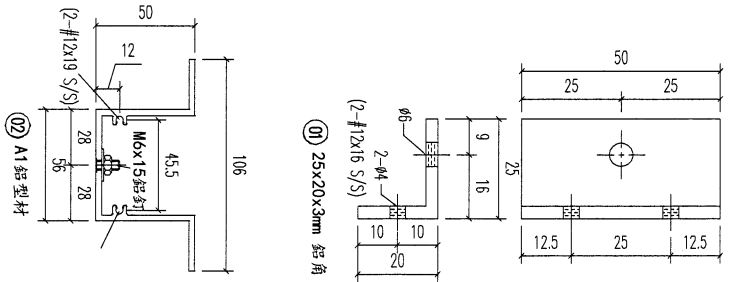
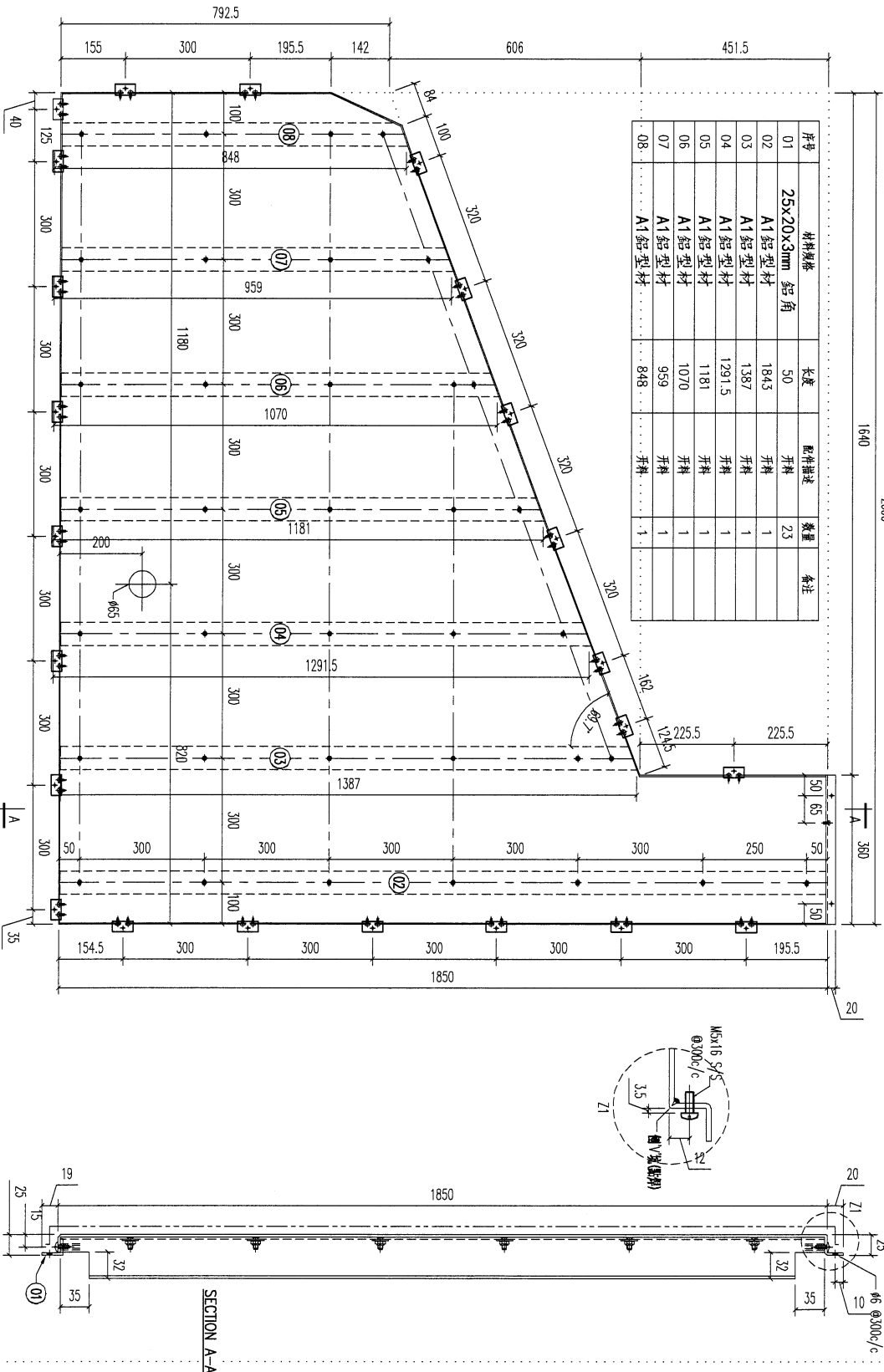



美特铝业有限公司
 ADMINIUM FABRICATOR LTD.
 Units 6-8, Sunray Industrial Centre, 1/F
 610 Cha Kwo Ling Road, Kowloon
 Tel:23489211-4 Fax:(852)2727666

REV.	DATE	AMENDMENT	REVISED BY	JOB NO.	DRAWING TITLE	FINISH	DRAWN	POST PAINT	PART	SHT.	REV.
				J853	铝板天花加工图 3mm THK. ALUM. PLATE	ECM3091528S-Z01 (A12)	YEUNG	PRE PAINT	SUB ASSEM.	-/-	-
						DATE		SCALE	TRACK TYPE		
						3/30/2023		1:5	S.....		

116

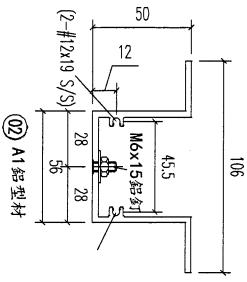
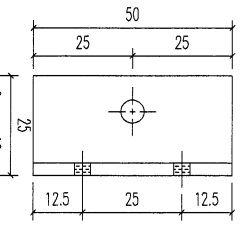
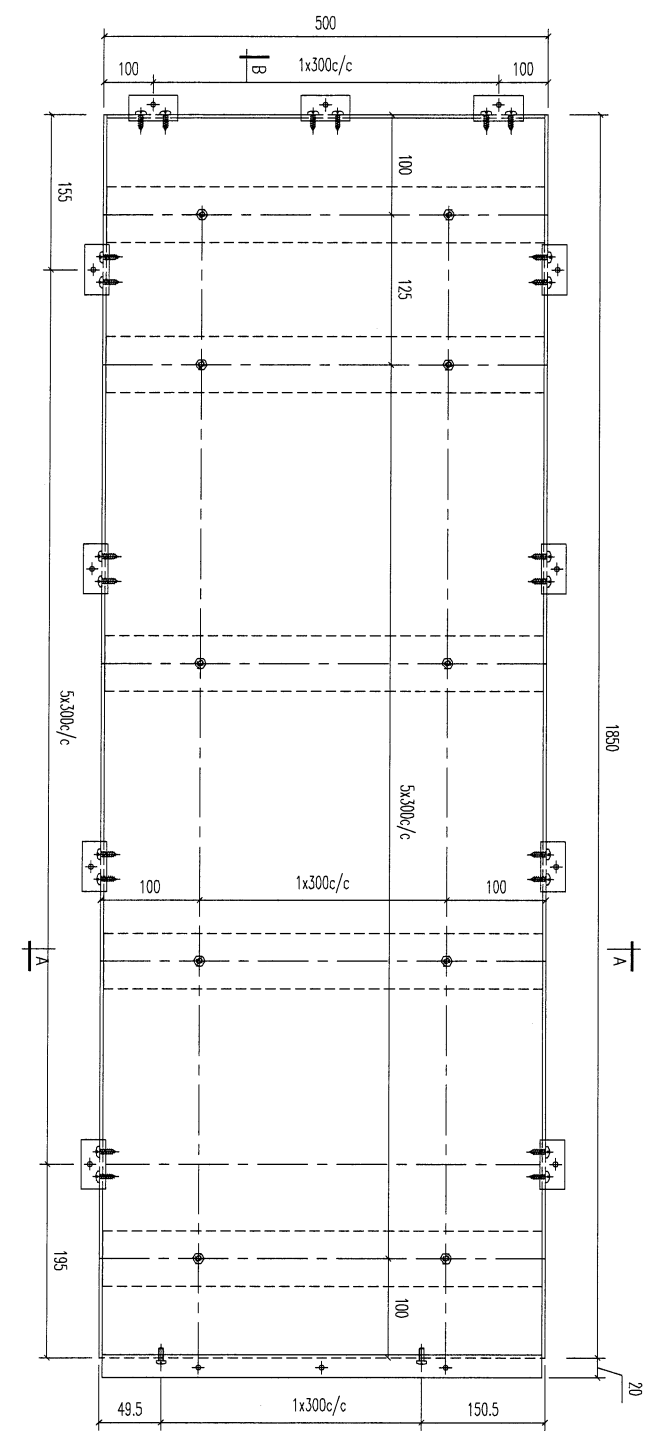
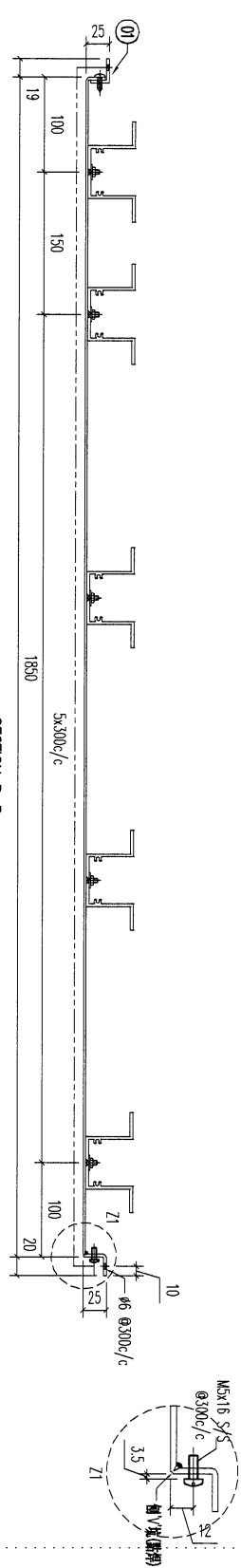
REV.	CHANGED DATE BY	PART NUMBER	Dim. A	Dim. B	Dim. C	Dim. D	Dim. E	Dim. F	Dim. G	QTY	Inv. Code	ASSEMBLE ON PARTS	EXTR. DRAWING PART DRAWING
-		T7-CE04-09								1			



REV.	DATE	AMENDMENT	REVISED BY
02			
01			
01			

REV.	DATE	AMENDMENT	REVISED BY
02			
01			
01			

REV.	DATE	AMENDMENT	REVISED BY
02			
01			
01			

美特鋁業有限公司
MIDI ALUMINIUM FABRICATOR LTD.
Units 6-8, Sunray Industrial Centre, 1/F
610 Cha Kwo Ling Road, Kowloon
Tel: 23489211-4 Fax: (852) 2727666

PROJECT J853-PODIUM ALUM CEILING
& FEATURE CLADDING T7 7/F

J853

鋁板天花加工圖
3mm THK. ALUM. PLATE

J853

117

REV. CHECKED DATE BY	PART NUMBER	Dim. A	Dim. B	Dim. C	Dim. D	Dim. E	Dim. F	Dim. G	QTY	Inv. Code	ASSEMBLE ON PARTS	EXTR. DRAWING PART DRAWING
-	T7-CE04-10								1			

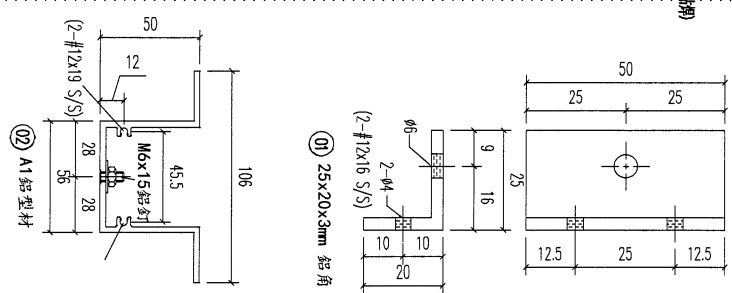
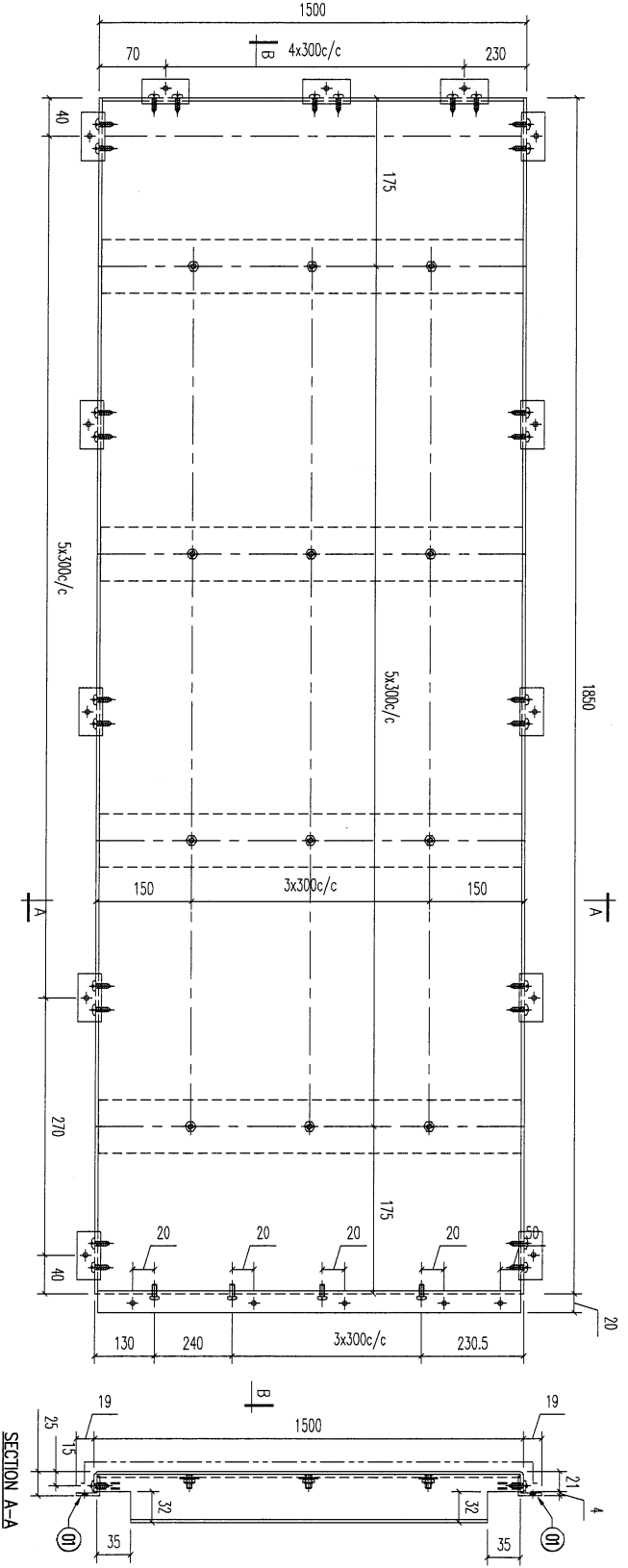
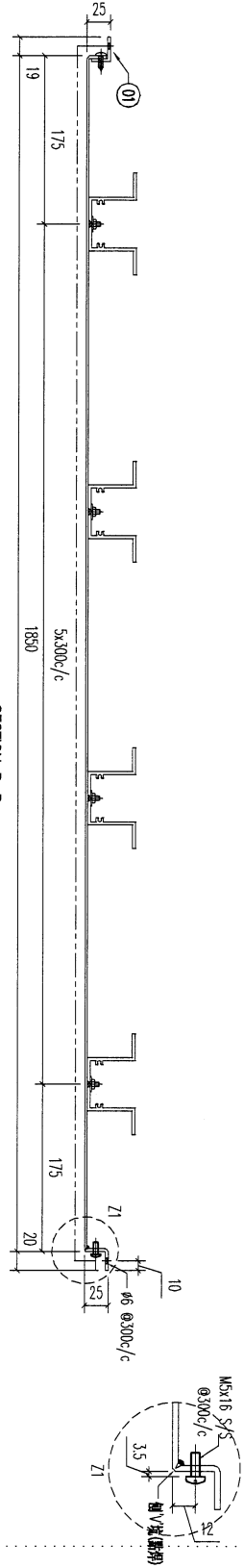

02	A1鋁型材	1493	開料	6
01	25x20x3mm 鋁角	50	開料	17
序號	材料規格	長度	配件描述	數量
				備註

美特鋁業有限公司
MIDI ALUMINIUM FABRICATOR LTD.
Units 6-8, Sunray Industrial Centre, 1/F
610 Cha Kwo Ling Road, Kowloon
Tel:23489211-4 Fax:(852)2727666

PROJECT **J853-PODIUM ALUM CEILING**
& FEATURE CLADDING T7 7/F

REV.	DATE	AMENDMENT	REVISED BY

FACTORY	W/CENTRE	CUT ENDS	FINISH	DATE	DRAWN	POST PAINT	PART
01	MMX/300/FAB	Angle ±1° Squariness ±1°	ECM30975285-Z01 (A2)	3/30/2023	YEUNG	PRE PAINT	SUB ASSEM.
Standard	X X . = ±1					SCALE	TRACK TYPE
Tolerances	X X . X = ±05					1:5	S.....

JOB NO.	DRAWING TITLE	DRAWING NO.	SHT.	REV.
J853	鋁板天花加工圖 3mm THK. ALUM. PLATE	T7-CE04-10	-/-	-

118

REV.	CHECKED DATE BY	PART NUMBER	Dim. A	Dim. B	Dim. C	Dim. D	Dim. E	Dim. F	Dim. G	QTY	Inv. Code	ASSEMBLE ON PARTS	EXTR. DRAWING PART DRAWING
-		T7-CE04-11								1			

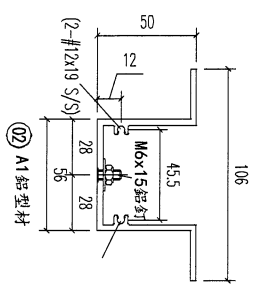
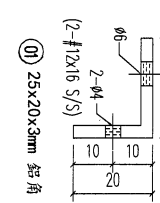
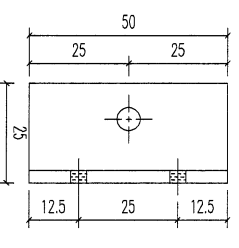
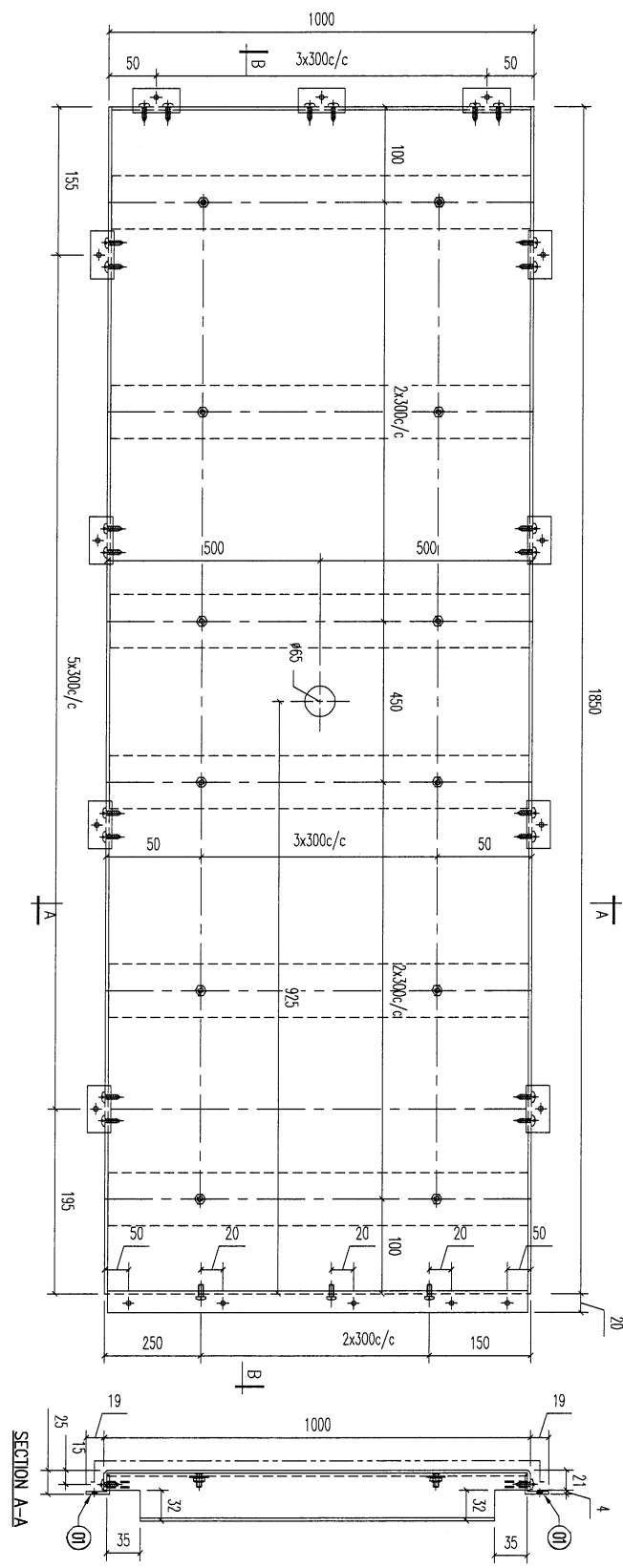
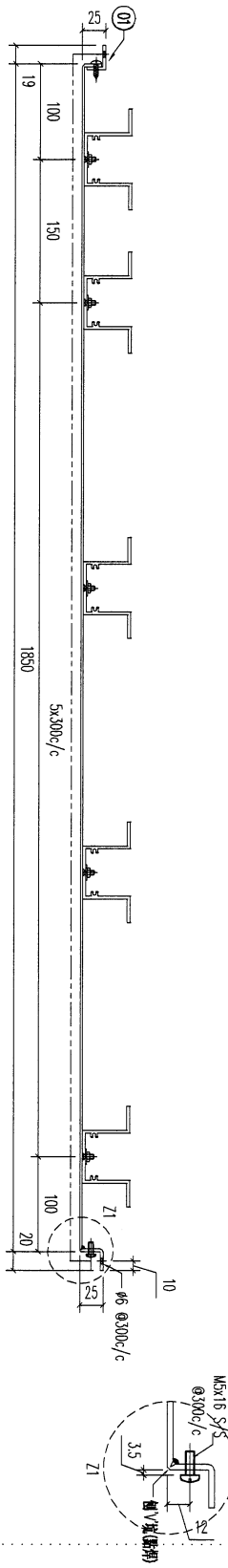

REV.	DATE	AMENDMENT	REVISED BY
02		A1 鋁型材	99.3
01		25x20x3mm 鋁角	50
序号	材料规格	长度	配件描述
			数量
			备注

美特鋁質有限公司
MIDI ALUMINIUM FABRICATOR LTD.
Units 6-8, Sunroy Industrial Centre, 1/F
610 Cha Kwo Ling Road, Kowloon
Tel: 23489211-4 Fax: (852) 27727666

Project 1853-PODIUM ALUM CEILING
& FEATURE CLADDING T7 7/F

FACTORY	W/CENTRE	CUT ENDS	FINISH	DATE	DRAWN	SCALE	POST PAINT	PART
01	MOK/SOK/FAB	Angle	ECM309/528S-Z01 (A12)	3/30/2023	YEUNG	1:5	PRE PAINT	SUB ASSEM.
Standard	X X . = ±1	Squareness ±1'						TRACK TYPE S.....
Tolerances	X X . X = ±0.5	Squareness ±1'						

JOB NO. 1853
DRAWING TITLE 鋁板天花加工圖
3mm THK. ALUM. PLATE
DRAWING NO. T7-CE04-11
SIT. - / -
REV. -

119

REV.	CHECKED BAR BY	PART NUMBER	Dim. A	Dim. B	Dim. C	Dim. D	Dim. E	Dim. F	Dim. G	QTY	Inv. Code	ASSEMBLE ON PARTS	EXTR. DRAWING PART DRAWING
-		T7-CE04-12								1			

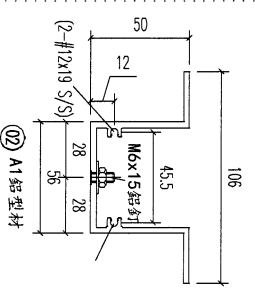
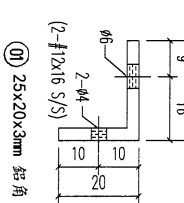
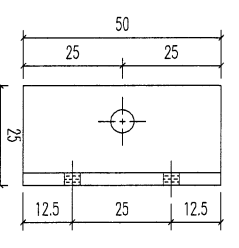
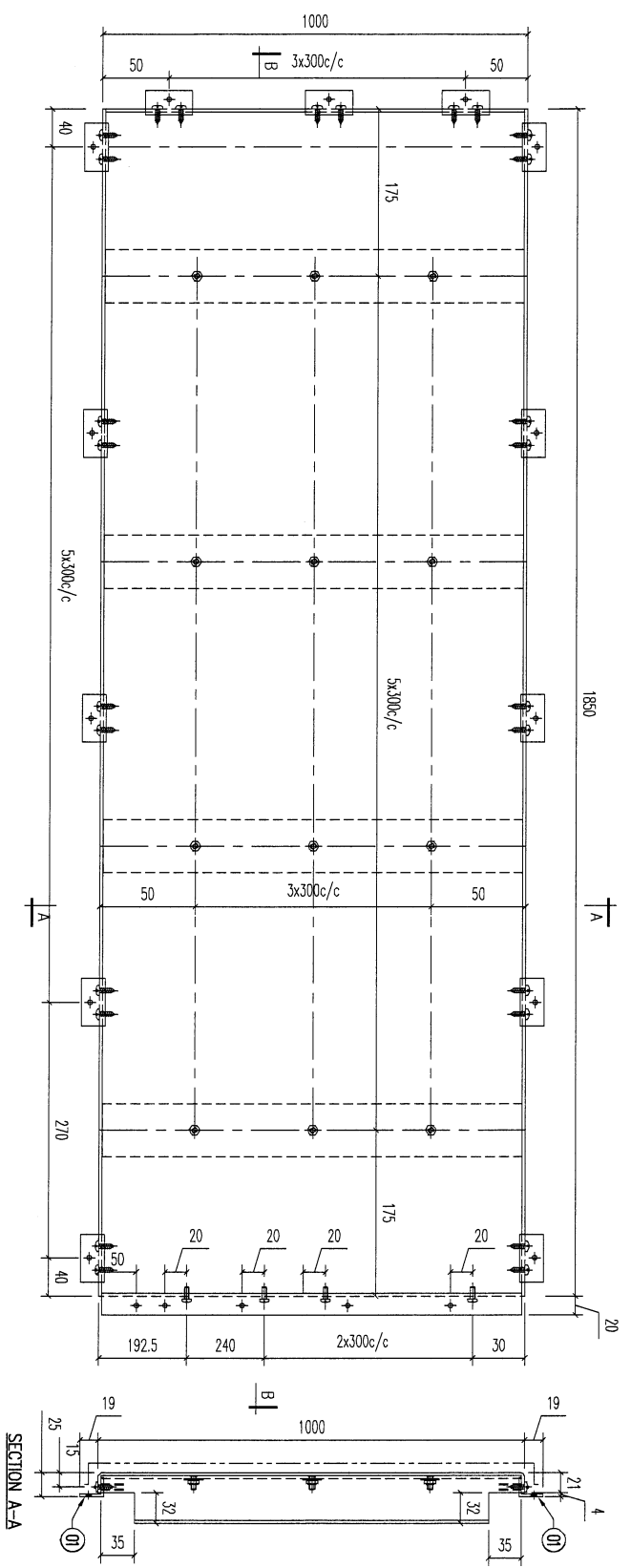
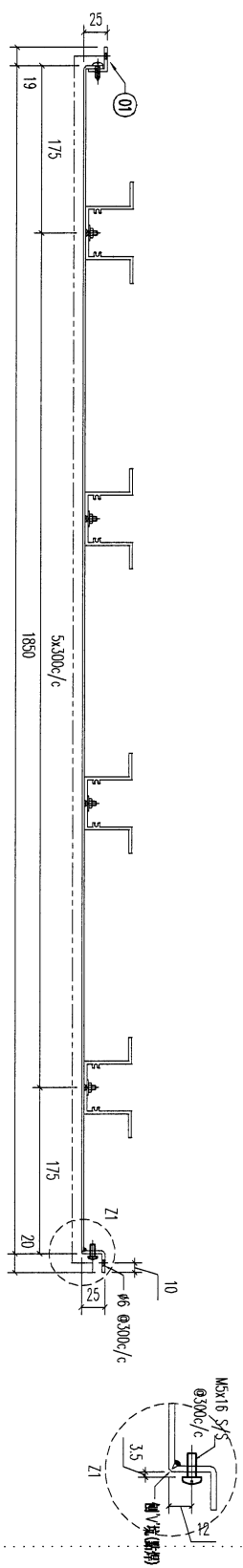

REV.	DATE	AMENDMENT	REVISED BY
02		A1 鋁型材	
01		25x20x3mm 鋁角	
		材料規格	
		長度	
		配件描述	
		數量	
		备注	

美特鋁實有限公司
MIDI ALUMINUM FABRICATOR LTD.

Units 6-8, Sunroy Industrial Centre, 1/F
610 Cha Kwo Ling Road, Kowloon
Tel: 23469211-4 Fax: (852) 27727666

PROJECT: J853-PODIUM ALUM CEILING
& FEATURE CLADDING T7 7/F

FACTORY	W/CENTRE	CUT ENDS	FINISH
01	MOK / SOK / FAB	Angle ±1° Squariness ±1°	ECM30975285-Z01 (A12)

STANDARD	TOLERANCES	DATE	DRAWN	SCALE	PART
X X X	X X X X ±0.5	3/30/2023	YEUNG	1:5	POST PAINT PRE PAINT

DRAWING TITLE	DRAWING NO.	SHT.	REV.
鋁板天花加工圖 3mm THK. ALUM. PLATE	T7-CE04-12	-/-	-

120

REV.	CHANGED DATE BY	PART NUMBER	Dim. A	Dim. B	Dim. C	Dim. D	Dim. E	Dim. F	Dim. G	QTY	Inv. Code	ASSEMBLE ON PARTS	EXTR. DRAWING PART DRAWING
-		T7-CE04-13								1			

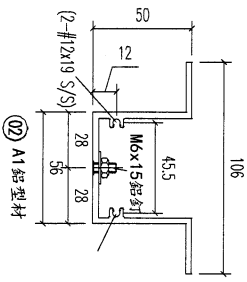
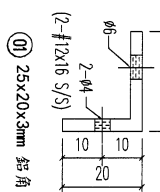
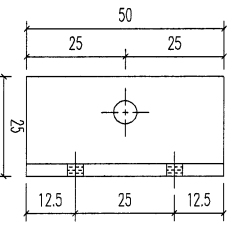
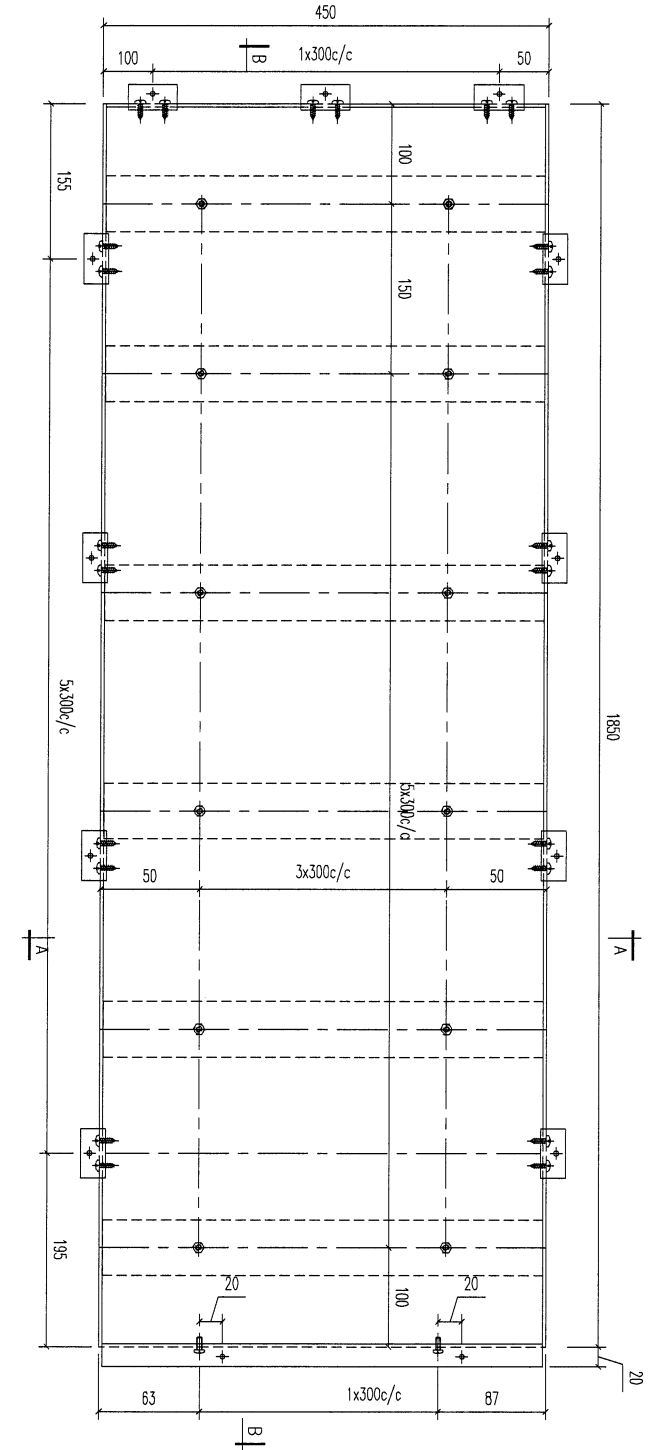
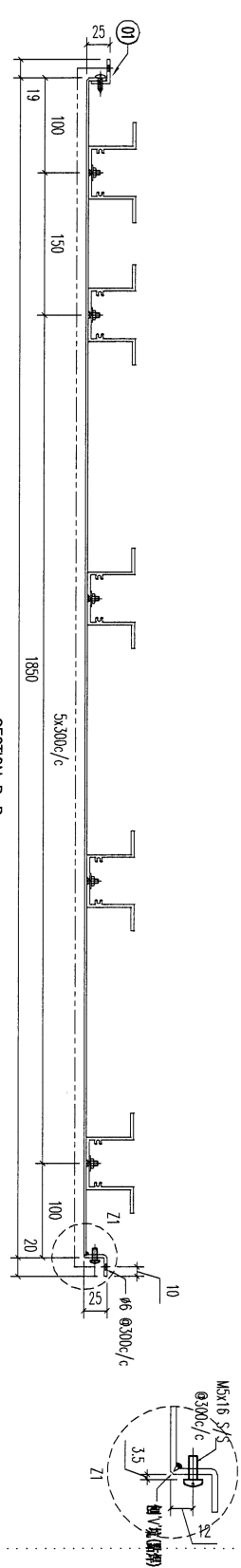

REV.	DATE	AMENDMENT	REVISED BY
02		A1 鋁型材	
01		25x20x3mm 鋁角	
序號	材料規格	長度	配件描述
			數量
			備註



美特鋁實有限公司
 MIDI ALUMINIUM FABRICATOR LTD.
 Units 6-8, Sunray Industrial Centre, 1/F
 610 Cha Kwo Ling Road, Kowloon
 Tel: 23489211-4 Fax: (852) 27272666
 PROJECT: J853-PODIUM ALUM CEILING & FEATURE CLADDING T7 7/F
 JOB NO. J853

FACTORY	W/CENTRE	CUT ENDS	FINISH	DATE	DRAWN	POST PAINT	PART
01	MOK/5006/FAB	Angle ±1° Squareness ±1°	ECM30975285-Z01 (A2)	3/30/2023	YEUNG	SCALE 1:5	TRACK TYPE S....
Standard Tolerances	X X X = ±1	Angle ±1°					
	X X X = ±05	Squareness ±1°					
DRAWING TITLE	鋁板天花加工圖						
	3mm THK. ALUM. PLATE						
DRAWING NO.	T7-CE04-13						

122

REV.	CHECKED	PART NUMBER	Dim. A	Dim. B	Dim. C	Dim. D	Dim. E	Dim. F	Dim. G	QTY	Inv. Code	ASSEMBLE ON PARTS	EXTR. DRAWING

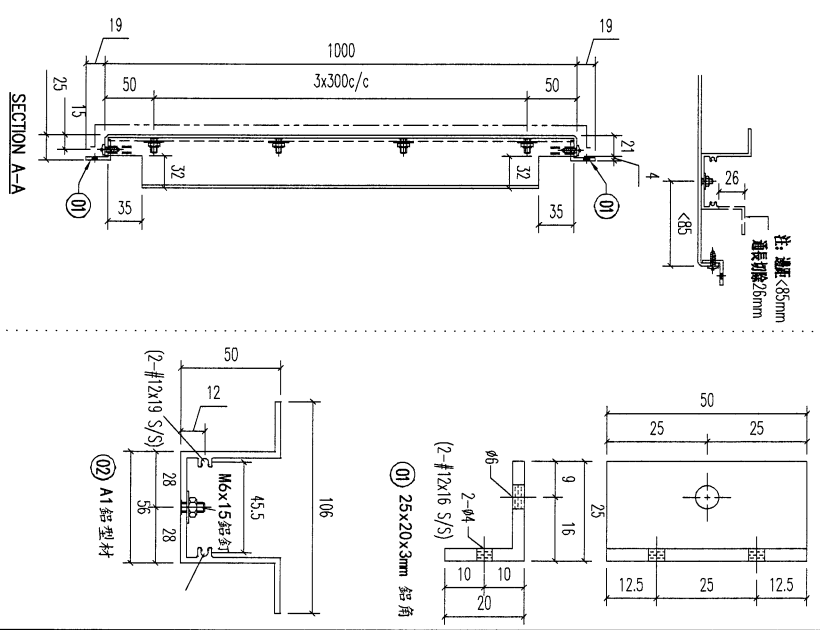
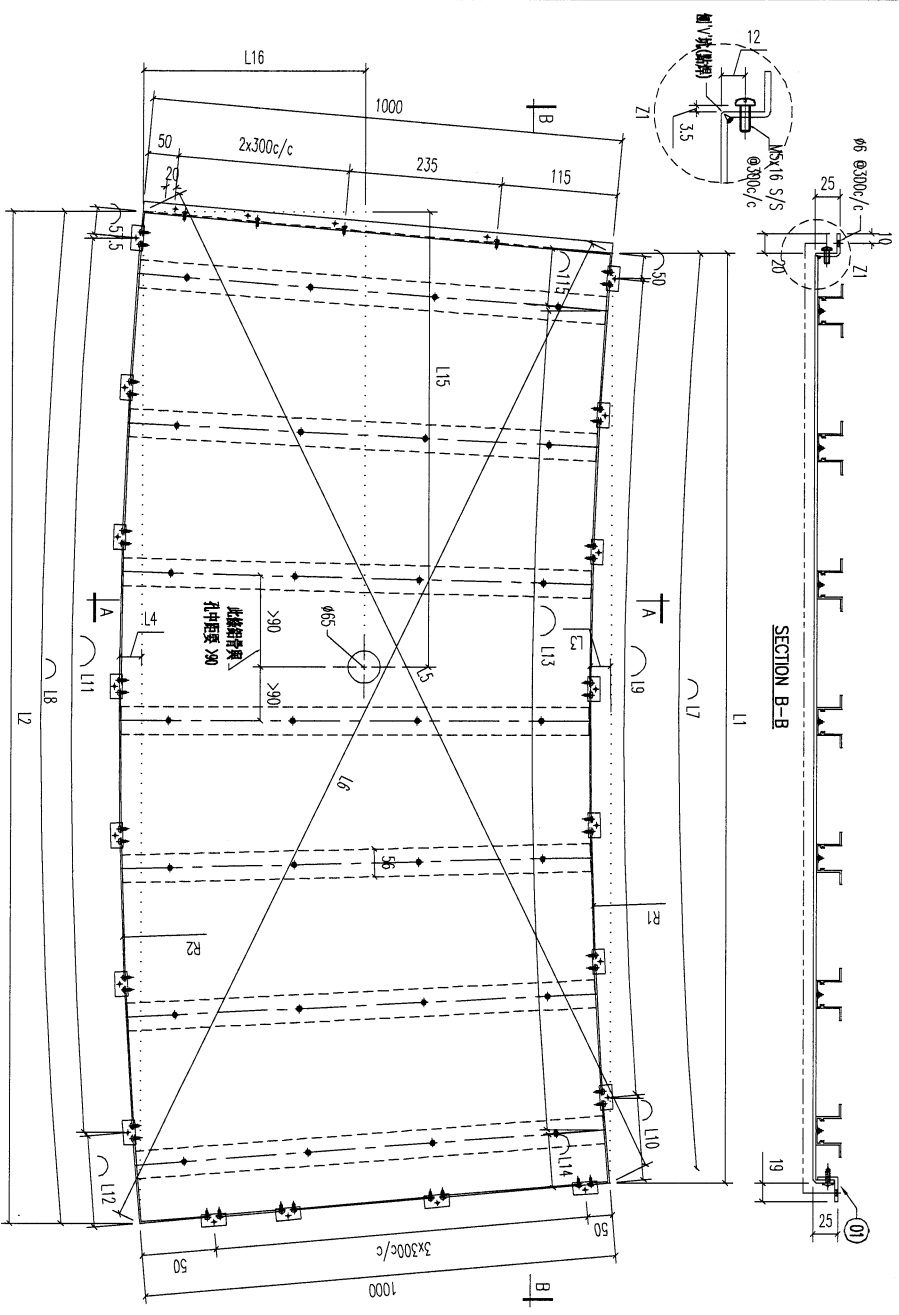
序号	材料规格	长度	数量	备注
01	25x20x3mm 铝角	50	50	
02	A1 铝型材	993.0	4	



序號	圖號	L1 (上弦長)	L2 (下弦長)	L3 (上弦高)	L4 (下弦高)	L5 (對角線)	L6 (對角線)	L7 (上弦長)	L8 (下弦長)	R1 (上)	R2 (下)	L9 (上螺仔)	L10	L11 (下螺仔)	L12	L13 (加力骨)	L14	數量	備註			
1	T7-CE05-02	1156	1324.5	25	29	1592.5	1593.5	1157.5	1326	6660	7660	3	290/c/c	237.5	4	285/c/c	128.5	3	290/c/c	172.5	1	667.5 595.5
2	T7-CE07-02	1154	1329	25	29	1591	1592.5	1155.5	1330.5	6660	7660	3	290/c/c	235.5	4	285/c/c	133	3	290/c/c	170.5	1	667.5 595.5
3	T7-CE09-02	1159	1334.5	25	29	1595.5	1596.5	1160.5	1336.5	6660	7660	3	290/c/c	240.5	4	285/c/c	139	3	290/c/c	175.5	1	667.5 595.5
4	T7-CE11-02	1228	1388.5	23.5	26.5	1642	1643	1229	1384.5	7960.5	8960.5	3	290/c/c	309	4	285/c/c	187	3	290/c/c	244	1	無孔
5	T7-CE13-02	1180.5	1345.5	22	25.5	1614	1603.5	1181.5	1347	8960.5	8960.5	3	290/c/c	261.5	4	285/c/c	149.5	3	290/c/c	196.5	1	無孔
6	T7-CE15-02	1086.5	1289	22	27	1562.5	1566.5	1088	1290.5	6660	7660	3	290/c/c	168	4	285/c/c	93	3	290/c/c	103	1	無孔
7	T7-CE17-02	1214.5	1417	27.5	33	1656	1643	1216	1419	6660	7660	3	290/c/c	296	4	285/c/c	221.5	3	290/c/c	231	1	無孔

REV.	DATE	AMENDMENT	REVISED BY	JOB NO.	DRAWING TITLE	DRAWING NO.
				J853	铝花天花加工圖 3mm THK. ALUM. PLATE	T7-CE05-02

美特鋁質有限公司
MIDI ALUMINUM FABRICATOR LTD.
Units 6-8, Sunray Industrial Centre, 1/F
610 Cha Kwo Ling Road, Kowloon
Tel: 2349211-4 Fax: (852) 2727666

PROJECT J853-PODIUM ALUM CEILING
& FEATURE CLADDING T7 7/F

FACTORY	W/CENTRE	CUT ENDS	FINISH	POST PAINT	PART
01	M006/S006/F01	Angle ±1° Squareness ±1°	3/30/2023	SCALE 1:5	TRACK TYPE S...

123

REV.	CHECKED	PART NUMBER	Dim. A	Dim. B	Dim. C	Dim. D	Dim. E	Dim. F	Dim. G	QTY	Inv. Code	ASSEMBLE ON PARTS		EXTR. DRAWING	
BAR BY												序号	材料规格	长度	PART DRAWING
												01	25x20x3mm 铝角	50	零件描述
												02	A1铝型材	493.0	数量
														开料	12
														开料	6
															备注

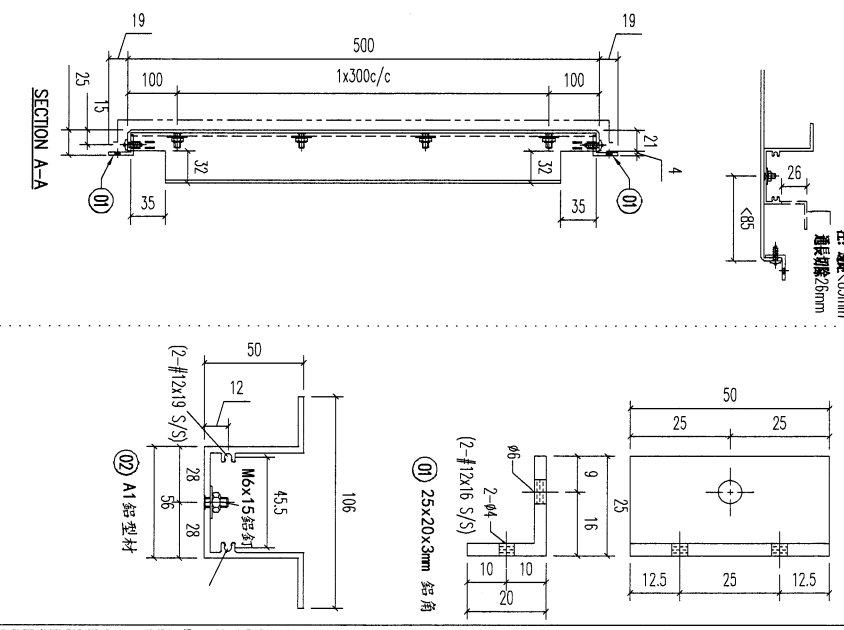
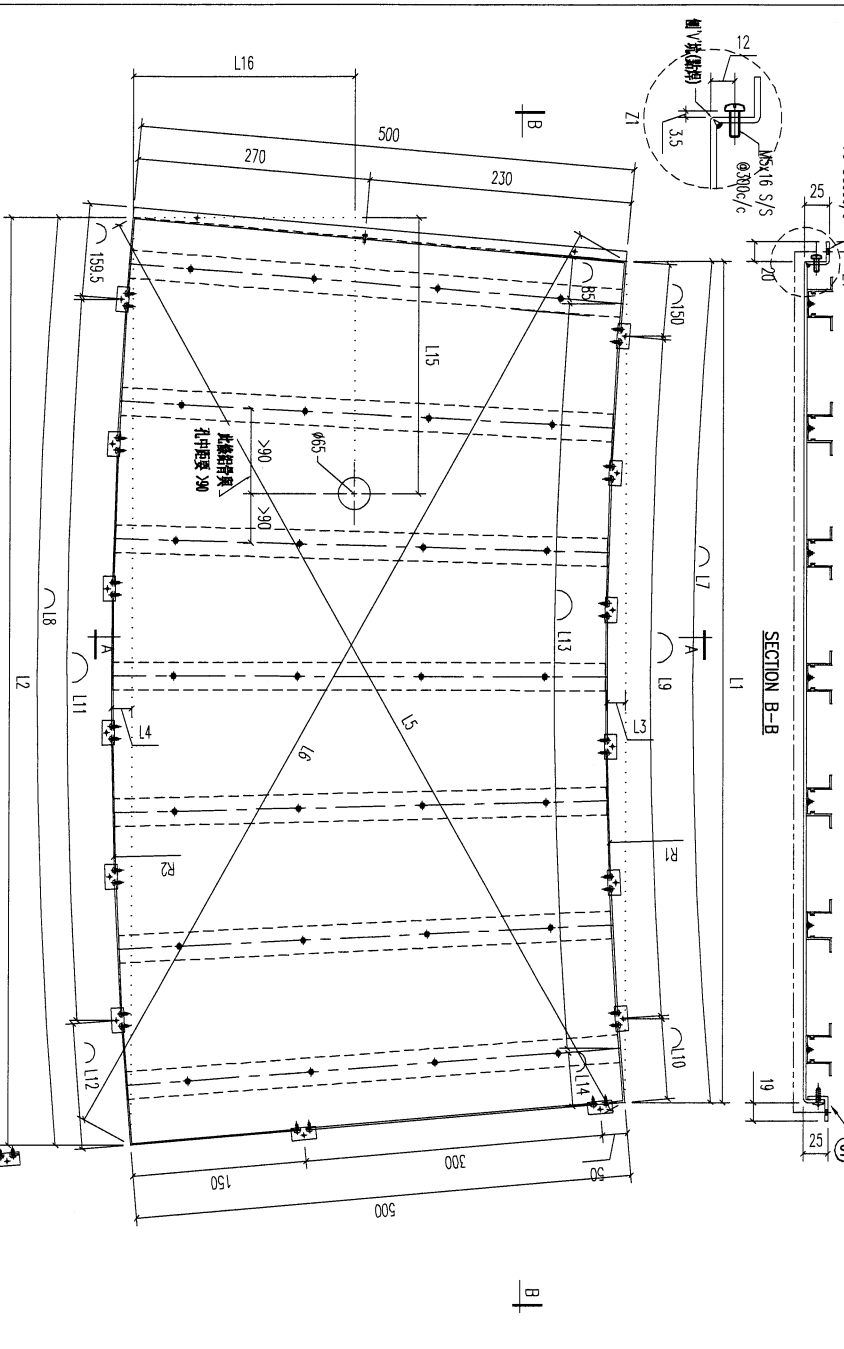

序號	圖號	L1 (上弦角)	L2 (下弦角)	L3 (上弦高)	L4 (下弦高)	L5 (對角線)	L6 (對角線)	L7 (上弦長)	L8 (下弦長)	R1 (上)	R2 (下)	L9 (上端杆)	L10	L11 (下端杆)	L12	L13 (肋力角)	L14	數量	備注(有605孔)		
1	17-CE05-03	1334.5	1422	29	31	1465	1465.5	1336	1423.5	7680	8180	4	X 280 C/C	4	X 255 C/C	204	5	X 240 C/C	51	1	無孔
2	17-CE07-03	1332.5	1420	29	31	1463	1463.5	1334	1421.5	7680	8180	4	X 280 C/C	4	X 255 C/C	202	5	X 240 C/C	49	1	無孔
3	17-CE09-03	1338	1426	29	31	1460	1426	1340	1427.5	7680	8180	4	X 280 C/C	4	X 255 C/C	208	5	X 240 C/C	55	1	無孔
4	17-CE11-03	1386.5	1464	26.5	28.5	1503.5	1510	1388	1465.5	8980.5	9480.5	4	X 280 C/C	4	X 255 C/C	246	5	X 240 C/C	103	1	無孔
5	17-CE13-03	1349	1431.5	25.5	27	1473.5	1474	1350	1433	8980.5	9480.5	4	X 280 C/C	4	X 255 C/C	213.5	5	X 240 C/C	65	1	無孔
6	17-CE15-03	1293	1394	25.5	27	1439.5	1425.5	1294.5	1395.5	7680	8180	4	X 280 C/C	4	X 255 C/C	176	4	X 240 C/C	249.5	1	704, 238.5
7	17-CE17-03	1421	1522.5	33	35.5	1557	1423	1423	1524.5	7680	8180	4	X 280 C/C	4	X 255 C/C	305	5	X 240 C/C	138	1	無孔

美特銘實有限公司
 MIDI ALUMINIUM FABRICATOR LTD.
 Units 6-8, Sunrey Industrial Centre, 1/F
 610 Cha Kwo Ling Road, Kowloon
 Tel:23489211-4 Fax:(852)27272666

REV.	DATE	AMENDMENT	REVISED BY	JOB NO.	DRAWING TITLE	DRAWING NO.	SCALE	TRACK TYPE
				J853	鋁板天花加工圖 3mm THK. ALUM. PLATE	T7-CE05-03	1:5	S...

124

REV.	DATE	AMENDMENT	REVISED BY	QTY	Inv. Code	ASSEMBLY ON PARTS	EXTR. DRAWING
REV.	DATE	AMENDMENT	REVISED BY	QTY	Inv. Code	ASSEMBLY ON PARTS	EXTR. DRAWING
REV.	DATE	AMENDMENT	REVISED BY	QTY	Inv. Code	ASSEMBLY ON PARTS	EXTR. DRAWING
REV.	DATE	AMENDMENT	REVISED BY	QTY	Inv. Code	ASSEMBLY ON PARTS	EXTR. DRAWING

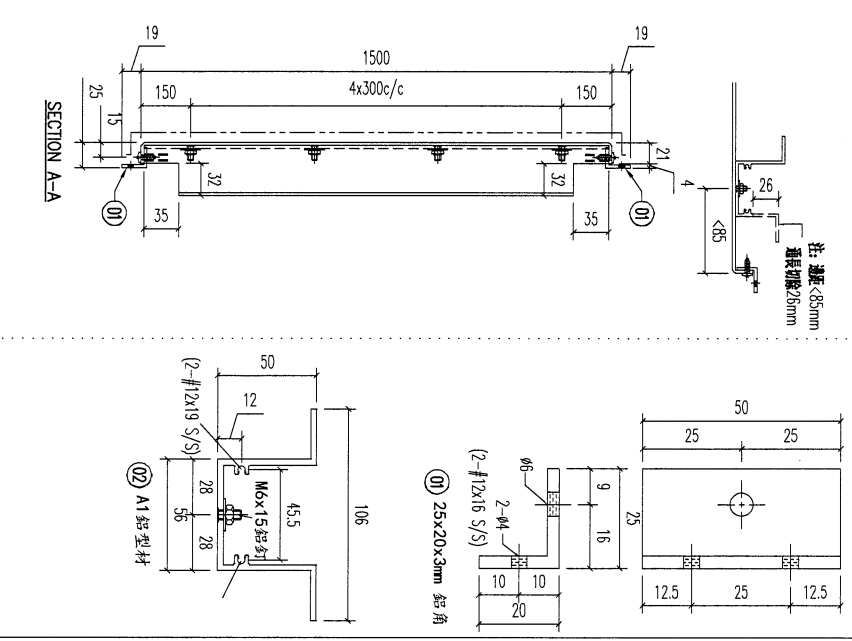
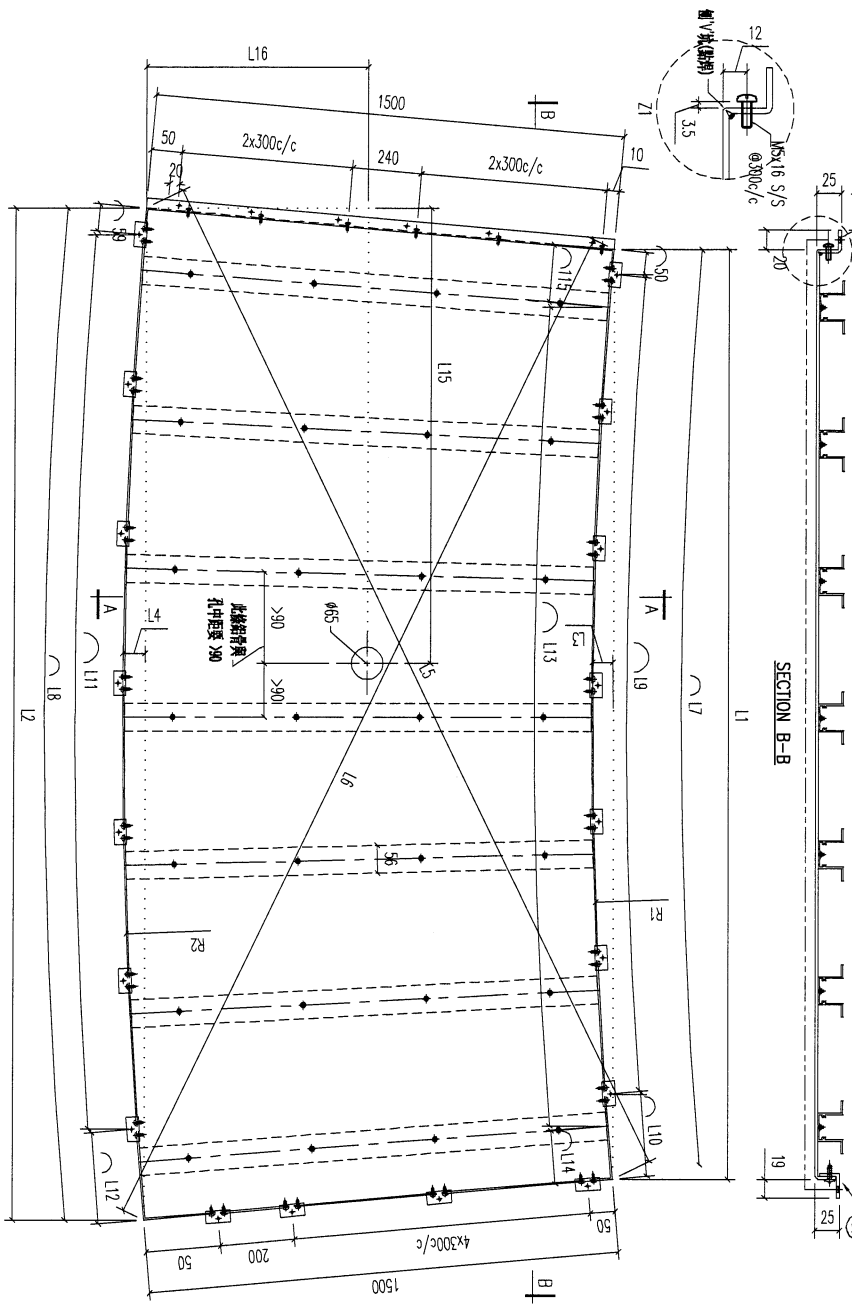

序號	圖號	L1 (上弦角)	L2 (下弦角)	L3 (上弦角)	L4 (下弦角)	L5 (對角線)	L6 (對角線)	L7 (上弦角)	L8 (下弦角)	R1 (上)	R2 (下)	L9 (上橫杆)	L10	L11 (下橫杆)	L12	L13 (加力骨)	L14	數量	備註(有6063孔)			
1	17-CE05-04	1445.5	1688	31	37	2157	2158.5	1447	1690	8200	9700	5	X 250 C/C	147	5	X 280 C/C	231	5	X 250 C/C	82	1	無孔
2	17-CE07-04	1423.5	1685.5	31	36.5	2155.5	2156.5	1425	1687.5	8200	9700	5	X 250 C/C	125	5	X 280 C/C	228.5	5	X 250 C/C	60	1	無孔
3	17-CE09-04	1429.5	1693	31	37	2160.5	2161.5	1431.5	1695	8200	9700	5	X 250 C/C	131.5	5	X 280 C/C	236	5	X 250 C/C	66.5	1	850 810.5
4	17-CE11-04	1467.5	1700.5	28.5	33	2178	2179	1468.5	1702	9500.2	11000	5	X 250 C/C	168.5	5	X 280 C/C	249	5	X 250 C/C	103.5	1	854 803
5	17-CE13-04	1435	1682.5	27	32	2166	2153.5	1436	1684	8200	9700	5	X 250 C/C	136	5	X 280 C/C	225	5	X 250 C/C	71	1	846.5 810.5
6	17-CE15-04	1398	1701	30	37.5	2166	2187	1399.5	1708	8200	9700	5	X 250 C/C	93.5	5	X 280 C/C	244	5	X 250 C/C	34.5	1	無孔
7	17-CE17-04	1326.5	1630	35.5	43.5	2253	2283.5	1528.5	1838	8200	9700	5	X 250 C/C	228.5	5	X 280 C/C	374	5	X 250 C/C	163.5	1	924 814

美特鋁業有限公司
MIDI ALUMINIUM FABRICATOR LTD.
Units 6-8, Sunray Industrial Centre, 1/F
610 Chi Kwo Ling Road, Kowloon
Tel: 23489211-4 Fax: (852) 2727666

PROJECT: 1853-PODIUM ALUM CEILING & FEATURE CLADDING T7 7/F
JOB NO. J853
DRAWING TITLE: 鋁板天花加工圖
3mm THK. ALUM. PLATE

DATE: 3/30/2023
DRAWN: YEUNG
SCALE: 1:5
POST PAINT: PRE PAINT
PART: SUB ASSEM.

127

REV.	CHECKED DATE BY	PART NUMBER	Dim. A	Dim. B	Dim. C	Dim. D	Dim. E	Dim. F	Dim. G	QTY	Inv. Code	ASSEMBLE ON PARTS	EXTR. DRAWING PART DRAWING														
												<table border="1"> <thead> <tr> <th>序号</th> <th>材料规格</th> <th>长度</th> <th>数量</th> <th>备注</th> </tr> </thead> <tbody> <tr> <td>01</td> <td>25x20x3mm 铝角</td> <td>50</td> <td>9</td> <td></td> </tr> <tr> <td>02</td> <td>A1铝型材</td> <td>353.0</td> <td>3</td> <td></td> </tr> </tbody> </table>	序号	材料规格	长度	数量	备注	01	25x20x3mm 铝角	50	9		02	A1铝型材	353.0	3	
序号	材料规格	长度	数量	备注																							
01	25x20x3mm 铝角	50	9																								
02	A1铝型材	353.0	3																								

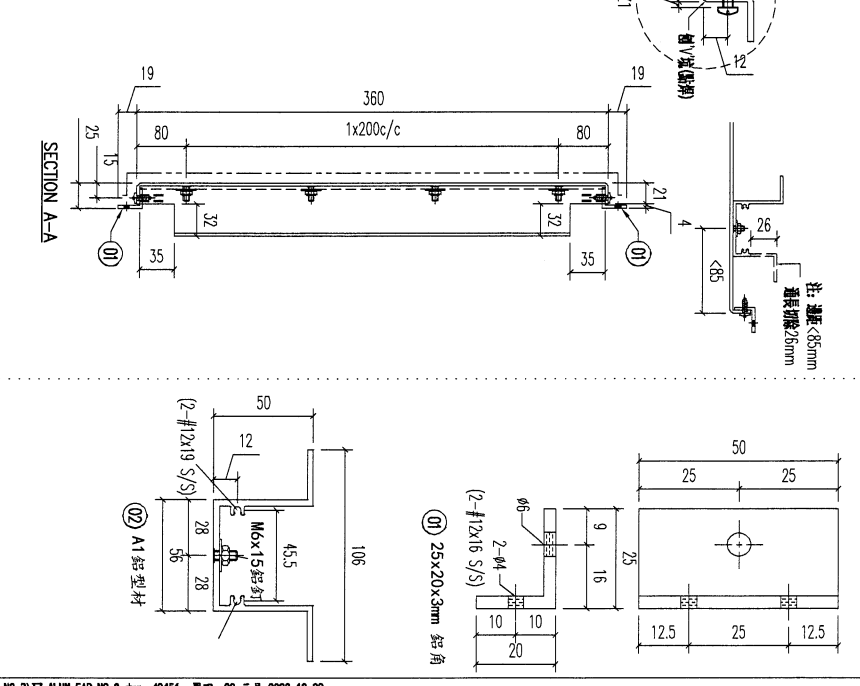
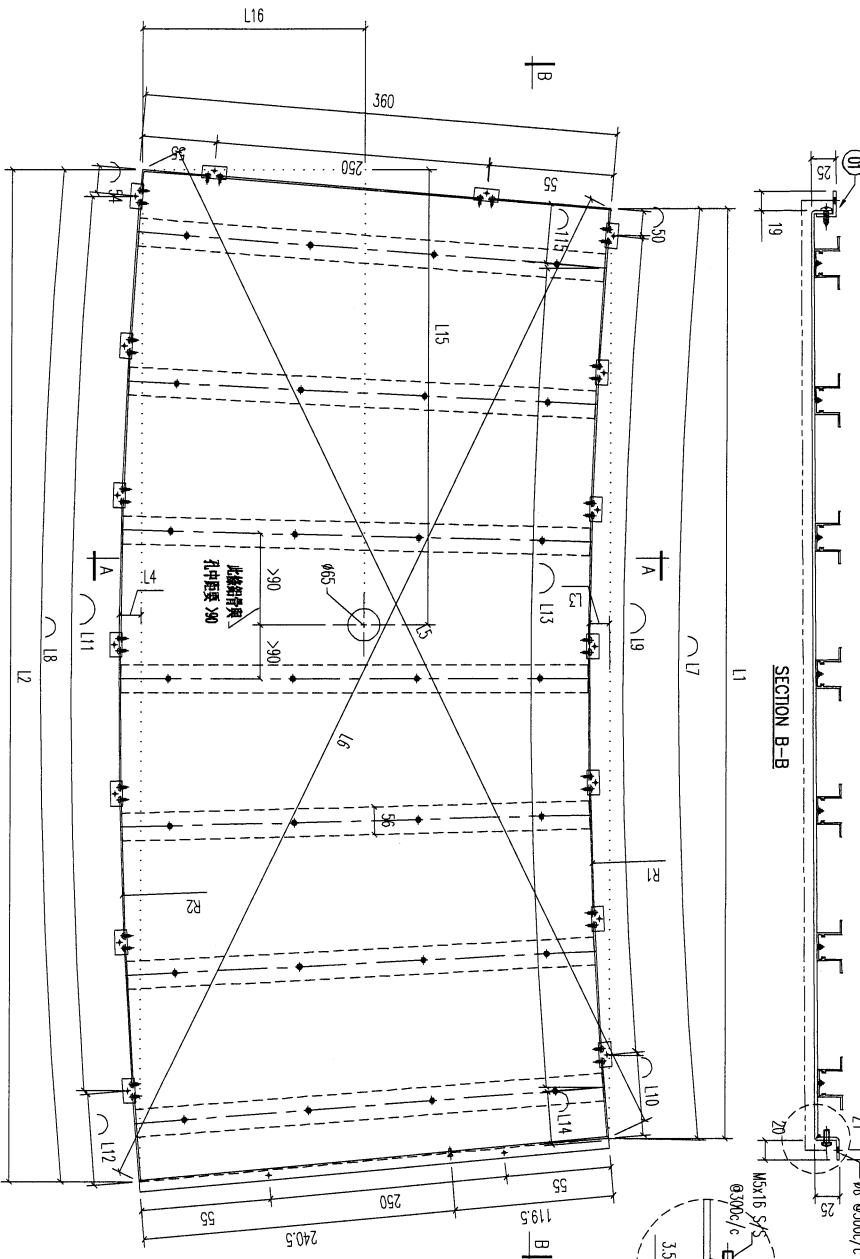

序號	圖號	L1 (上弦長)	L2 (下弦長)	L3 (上弦高)	L4 (下弦高)	L5 (對稱線)	L6 (對稱線)	L7 (上弧長)	L8 (下弧長)	R1 (上)	R2 (下)	L9 (上端牙)	L10	L11 (下端牙)	L12	L13 (加力角)	L14	數量	備注			
1	17-CE06-01	916	990	18.5	20	1011.5	1025	917.5	991	5760	6120	2	3 X 300 C/C	267.5	3	3 X 300 C/C	37	2	2 X 300 C/C	202.5	1	無孔
2	17-CE03-01	916.5	990	18.5	20	1011.5	1025	917.5	991	5760	6120	2	3 X 300 C/C	267.5	3	3 X 300 C/C	37	2	2 X 300 C/C	202.5	1	無孔
3	17-CE14-01	1086	1142	21	22	1171	1170	1087	1143	7420.5	7095.5	3	3 X 300 C/C	137	3	3 X 300 C/C	189	2	2 X 300 C/C	372	1	無孔
4	17-CE16-01	969.5	1038.5	20.5	22	1069.5	1063	970.5	1040	5760	6120	2	3 X 300 C/C	320.5	3	3 X 300 C/C	86	2	2 X 300 C/C	255.5	1	502.5 186

美特鋁業有限公司
MIDI ALUMINIUM FABRICATOR LTD.
 Units 6-8, Sunroy Industrial Centre,
 610 Cha Kwo Ling Road, Kowloon
 Tel:23489211-4 Fax:(852)27727666

PROJECT J853-PODIUM ALUM CEILING
& FEATURE CLADDING T7 7/F

J853 JOB NO.

FACTORY 01
W/CENTRE XXXX/XXXX/FAB
CUT ENDS

FINISH ECM309/528S-Z01 (A12)
 實漆

Standard X X . = ±1
 Tolerances X X . X = ±05
 Angle
 Squarness ±1'

DATE 3/30/2023
 DRAWN YEUNG
 SCALE 1:5
 TRACK TYPE S....

DRAWING NO. T7-CE06-01
 SHT. - / -
 REV. -

(128)

REV.	CHECKED	PART NUMBER	Dim. A	Dim. B	Dim. C	Dim. D	Dim. E	Dim. F	Dim. G	QTY	Inv. Code	ASSEMBLE ON PARTS	EXTR. DRAWING
REV. DATE	AMENDMENT	REVISED BY											

序号	材料规格	长度	数量	备注
01	25x20x3mm 铝角	50	10	
02	A1铝型材	993.0	4	

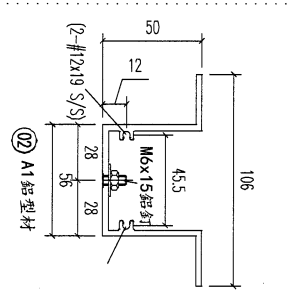
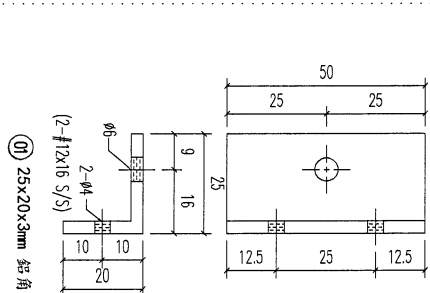
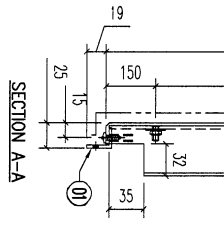
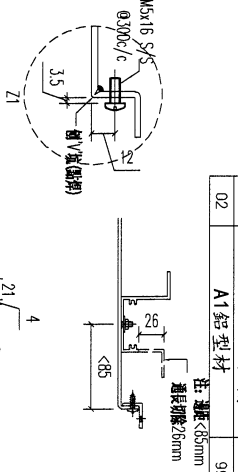
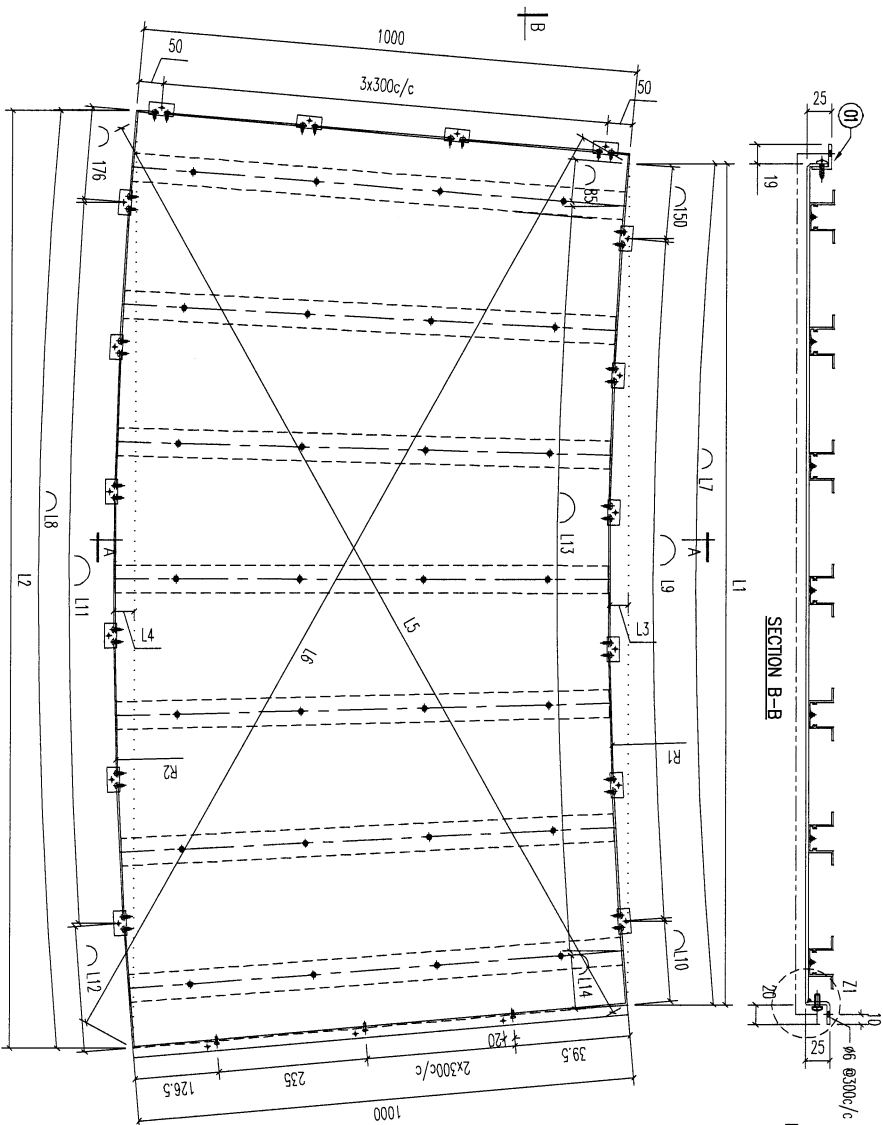

序號	圖號	L1 (上弦角)	L2 (下弦角)	L3 (上弦角)	L4 (下弦角)	L5 (對角線)	L6 (對角線)	L7 (上弦角)	L8 (下弦角)	R1 (上)	R2 (下)	L9 (上邊杆)	L10	L11 (下邊杆)	L12	L13 (加力骨)	L14	數量	備注			
1	T7-CE06-02	994	1198	20	25	1467	1494	995	1199.5	6140	7140	2	3 X 300/C/C	245	3	3 X 300/C/C	1235	3	3 X 255/C/C	145	1	
2	T7-CE08-02	994	1198	20	25	1467	1494	995	1199.5	6140	7140	2	3 X 300/C/C	245	3	3 X 300/C/C	1235	3	3 X 255/C/C	145	1	
3	T7-CE10-02	994	1198.5	20	25	1467	1494	995	1200	6140	7140	2	3 X 300/C/C	245	3	3 X 300/C/C	1234	3	3 X 255/C/C	145	1	
4	T7-CE12-02	1091.5	1257.5	20	23.5	1535.5	1562.5	1093.5	1259	7440.5	8440.5	2	1 X 300/C/C	343.5	3	3 X 300/C/C	188	3	3 X 255/C/C	243.5	1	
5	T7-CE14-02	1145	1300.5	22	25	1573	1577.5	1146.5	1301.5	7440.5	8440.5	2	1 X 300/C/C	366.5	3	3 X 300/C/C	225.5	3	3 X 255/C/C	266.5	1	
6	T7-CE16-02	1042.5	1234	22	26.5	1505.5	1518.5	1043.5	1235.5	6140	7140	2	3 X 300/C/C	293.5	3	3 X 300/C/C	159.5	3	3 X 255/C/C	193.5	1	

美特鋁業有限公司
MIDI ALUMINUM FABRICATOR LTD.
Units 6-8, Sunroy Industrial Centre, 1/F
610 Cho Kwo Ling Road, Kowloon
Tel: 23489211-4 Fax: (852) 27272766

PROJECT J853-PODIUM ALUM CEILING & FEATURE CLADDING T7 7/F

FACTORY 01 W/CENTRE /S/S/ /FAB CUT ENDS FINISH
Standard X X . = ±1 Angle ±1' DATE 3/30/2023
Tolerances X X . X = ±05 Squareness ±1'

ECWJ0975285-Z01 (A12) 噴漆
DRAWN YEUNG SCALE 1:5 TRACK TYPE S...
DRAWING NO. T7-CE06-02

SHT. REV. -/-

130

REV.	CHANGED DATE	PART NUMBER	Dim. A	Dim. B	Dim. C	Dim. D	Dim. E	Dim. F	Dim. G	QTY	Inv. Code	ASSEMBLE ON PARTS	EXTR. DRAWING																					
												<table border="1"> <thead> <tr> <th>序号</th> <th>材料规格</th> <th>长度</th> <th>备注</th> </tr> </thead> <tbody> <tr> <td>01</td> <td>25x20x3mm 铝角</td> <td>50</td> <td></td> </tr> <tr> <td>02</td> <td>A1 铝型材</td> <td>1493.0</td> <td></td> </tr> </tbody> </table>	序号	材料规格	长度	备注	01	25x20x3mm 铝角	50		02	A1 铝型材	1493.0		<table border="1"> <thead> <tr> <th>PART DRAWING</th> <th>数量</th> <th>备注</th> </tr> </thead> <tbody> <tr> <td>零件描述</td> <td>14</td> <td></td> </tr> <tr> <td>开料</td> <td>5</td> <td></td> </tr> </tbody> </table>	PART DRAWING	数量	备注	零件描述	14		开料	5	
序号	材料规格	长度	备注																															
01	25x20x3mm 铝角	50																																
02	A1 铝型材	1493.0																																
PART DRAWING	数量	备注																																
零件描述	14																																	
开料	5																																	

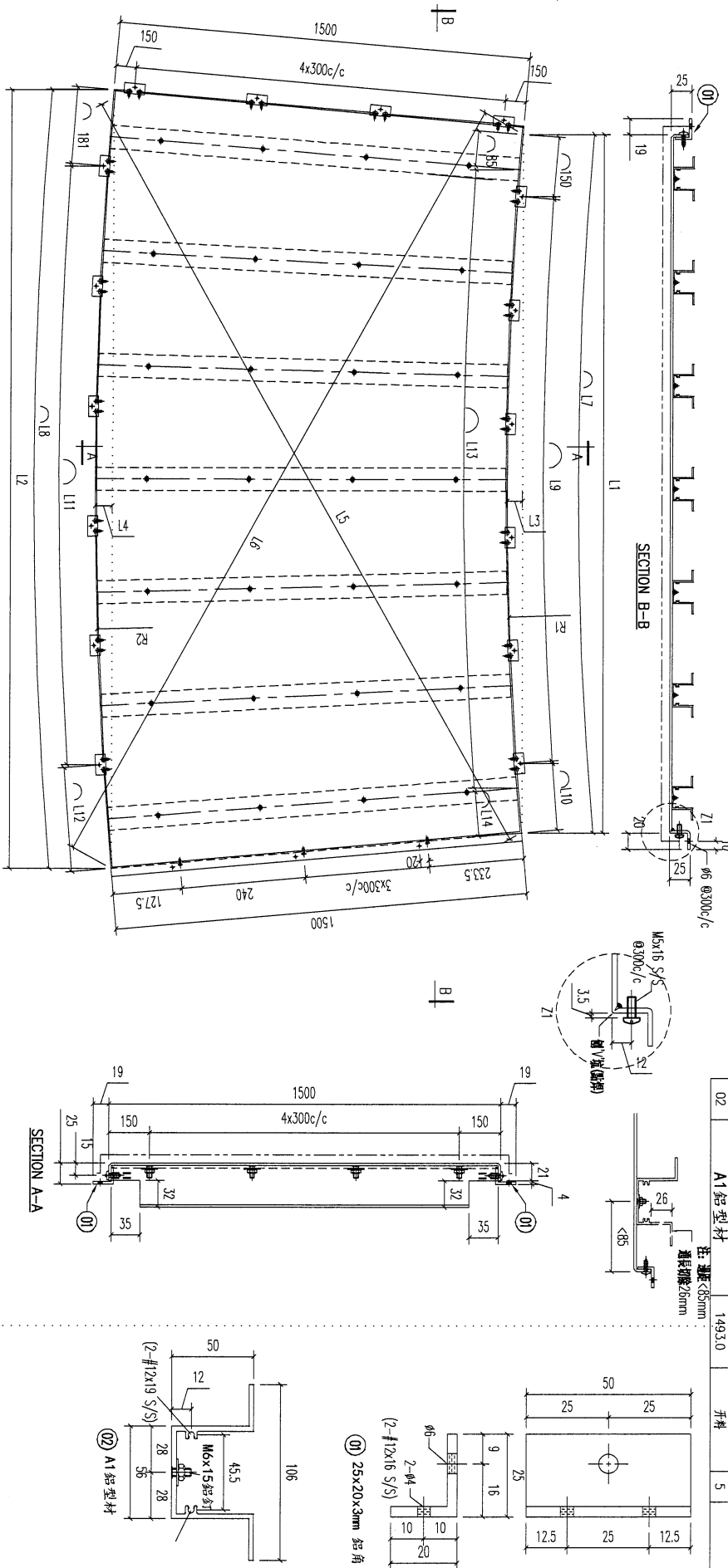

序號	圖號	L1 (上弦角)	L2 (下弦角)	L3 (上弦角)	L4 (下弦角)	L5 (對角線)	L6 (對角線)	L7 (上弦角)	L8 (下弦角)	R1 (上)	R2 (下)	L9 (上橫杆)	L10	L11 (下橫杆)	L12	L13 (加力骨)	L14	數量	備注	
1	T7-CE06-04	1308.5	1614.5	28	35.5	2074	2103.5	1310	1616.5	7680	9180	3	300 C/C	260	235.5	4	255 C/C	205	1	
2	T7-CE08-04	1308.5	1614.5	28	35.5	2074	2103.5	1310	1616.5	7680	9180	3	300 C/C	260	235.5	4	255 C/C	205	1	
3	T7-CE10-04	1308.5	1615	28	35.5	2074	2104	1310	1617	7680	9180	3	300 C/C	260	236	4	255 C/C	205	1	
4	T7-CE12-04	1347	1594	25	30.5	2090.5	2103	1348	1595.5	8980.5	10480.5	3	300 C/C	298	214.5	4	255 C/C	243	1	
5	T7-CE14-04	1384.5	1617	26.5	31	2119	2118	1385.5	1619	8980.5	10480.5	3	300 C/C	335.5	238	4	255 C/C	280.5	1	
6	T7-CE16-04	1387.5	1625	29	36	2096	2110.5	1389.5	1627	7680	9180	3	300 C/C	299.5	246	4	255 C/C	234.5	1	

美特鋁有限公司
MIDI ALUMINUM FABRICATOR LTD.

Units 6-8, Sunray Industrial Centre, 1/F
610, Cho Kwo Ling Road, Kowloon
Tel: 3489211-4 Fax: (852) 2727666

PROJECT: J853-PODIUM ALUM CEILING
& FEATURE CLADDING T7 7/F

FACTORY: 01
W/CENTRE: MOK/SOK/FAB
CUT ENDS: 3/30/2023
FINISH: 噴漆
ECWK09/528S-ZD1 (A12)

DATE: 3/30/2023
DRAWN: YEUNG
SCALE: 1:5
PART: SUB ASSEM.

REV.	DATE	AMENDMENT	REVISED BY	JOB NO.	DRAWING TITLE	DRAWING NO.	SIT.	REV.
				J853	铝板天花加工圖 3mm THK. ALUM. PLATE	17-CE06-04	-/-	-

131

REV.	CHANGED BY	PART NUMBER	Dim. A	Dim. B	Dim. C	Dim. D	Dim. E	Dim. F	Dim. G	QTY	Inv. Code	ASSEMBLE ON PARTS	EXTR. DRAWING
------	------------	-------------	--------	--------	--------	--------	--------	--------	--------	-----	-----------	-------------------	---------------

序号	材料规格	长度	零件描述	数量	备注
01	25x20x3mm 铝角	50	开槽	16	
02	A1铝型材	993.0	开槽	6	

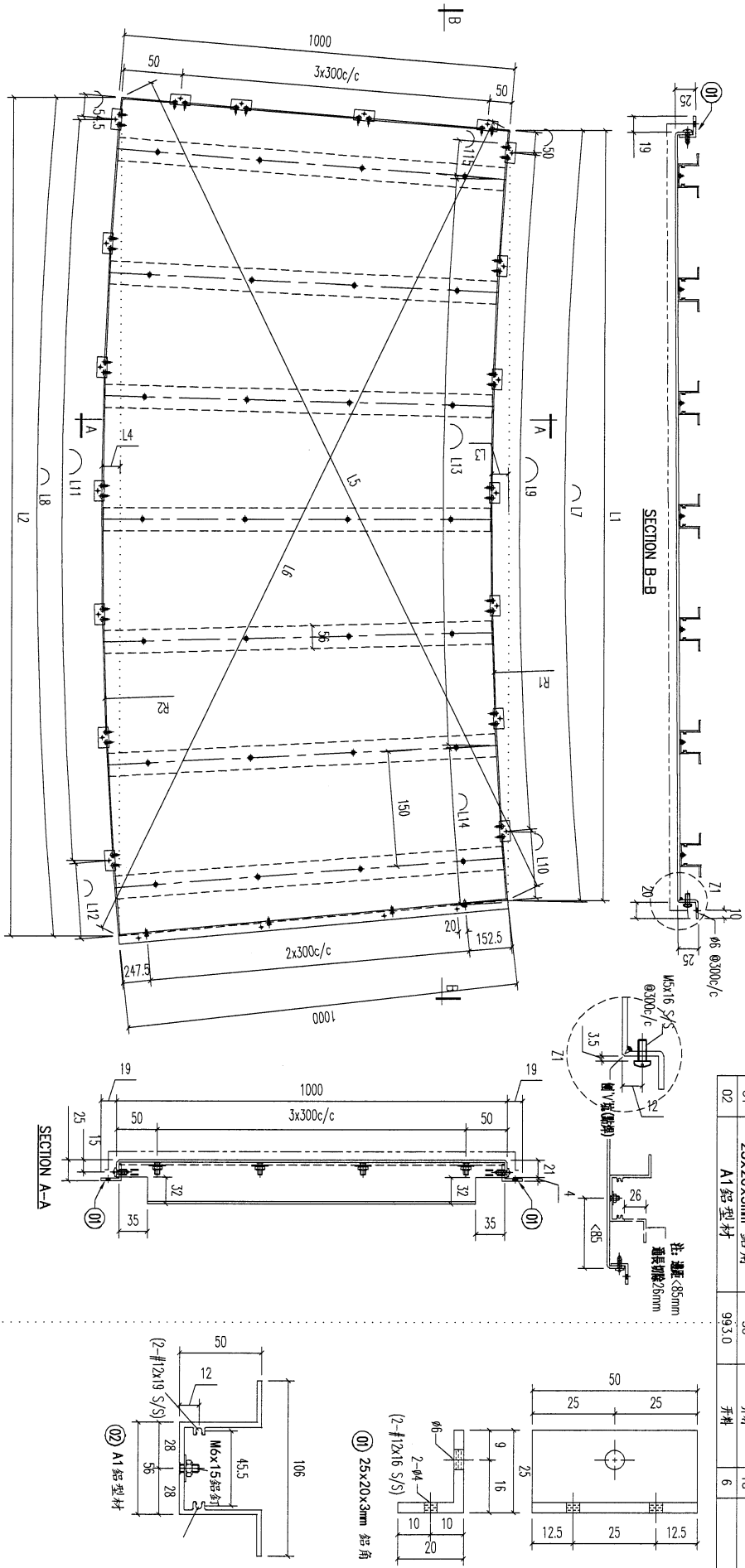

图号	L1 (上弦角)	L2 (下弦角)	L3 (上弦角)	L4 (下弦角)	L5 (对角线)	L6 (对角线)	L7 (上弦角)	L8 (下弦角)	R1 (上)	R2 (下)	L9 (上撑杆)	L10	L11 (下撑杆)	L12	L13 (加力骨)	L14	数量	备注
1	1618.5	1823	35.5	41	1977	1998.5	1621	1825	9200	10200	5	5	5	268.5	4	306	1	
2	1618.5	1823	35.5	41	1977	1998.5	1621	1825	9200	10200	5	5	5	268.5	4	306	1	
3	1619	1823	35.5	41	1977.5	1998.5	1621	1825.5	9200	10200	5	5	5	269	4	306	1	
4	1597.5	1762.5	30.5	34	1949	1988	1588	1764	10600.5	11600.5	5	5	5	207.5	4	284	1	
5	1620.5	1775.5	31	34.5	1969.5	1968.5	1622	1777.5	10600.5	11600.5	5	5	5	221	4	307	1	
6	1629	1820.5	36	40.5	1996.5	1996.5	1631	1823	9200	10200	5	5	5	268.5	4	316	1	

美特铝业有限公司
MIDI ALUMINIUM FABRICATOR LTD.

Units 6-8, Sunray Industrial Centre, 1/F
610 Cha Kwo Ling Road, Kowloon
Tel: 23489211-4 Fax: (852) 2727666

PROJECT: J853-PODIUM ALUM CEILING & FEATURE CLADDING T7 7/F

STANDARD	TOLERANCES	ANGLE	SQUAENESS	DATE	DRAWN	SCALE	POST PAINT	PART
Standard	X X . = ±1	Angle	±1'	3/30/2023	YEUNG	1:5	PRIME PAINT	SUB ASSEM.

JOB NO.	DRAWING TITLE	DRAWING NO.
J853	铝板天花加工图 3mm THK. ALUM. PLATE	17-CE06-05

132

REV.	CHECKED	PART NUMBER	Dim. A	Dim. B	Dim. C	Dim. D	Dim. E	Dim. F	Dim. G	QTY	Inv. Code	ASSEMBLE ON PARTS	EXTR. DRAWING
REV.	DATE	AMENDMENT	REVISED BY	PROJECT		JOB NO.	DRAWING TITLE	DRAWING NO.		DRAWING NO.		PART DRAWING	

序号	材料规格	长度	零件描述	数量	备注
01	25x20x3mm 铝角	50	开料	17	
02	A1铝型材	933.0	开料	7	

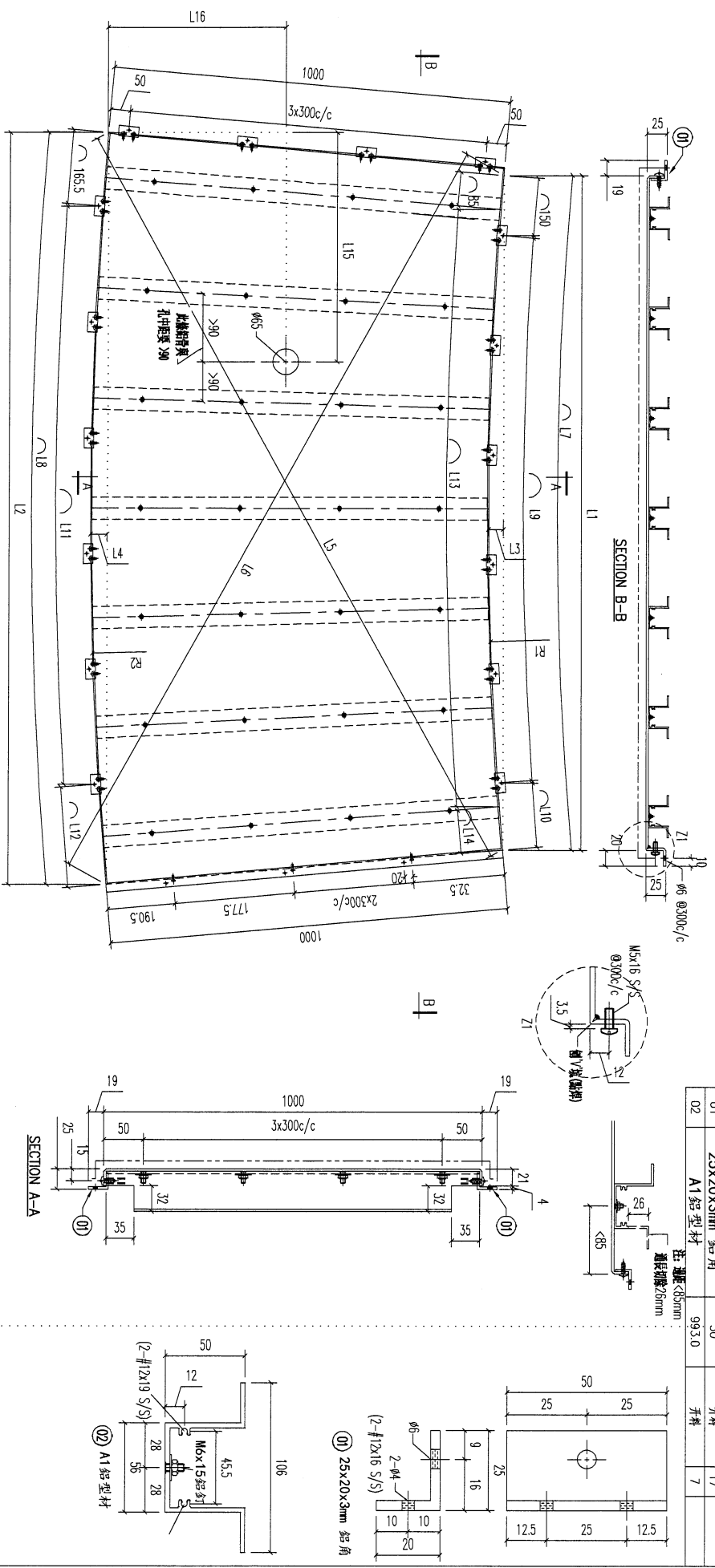

序號	圖號	L1 (上弦高)	L2 (下弦高)	L3 (上弦高)	L4 (下弦高)	L5 (對角線)	L6 (對角線)	L7 (上弦高)	L8 (下弦高)	R1 (上)	R2 (下)	L9 (上邊行)	L10	L11 (下邊行)	L12	L13 (加力角)	L14	數量	備註(有6555)
1	17-CE06-06	1827	2031	41	46	2160.5	2180	1829.5	2033.5	10220	11220	5	179.5	6	68	6	94.5	1	L15 L16
2	17-CE08-06	1827	2031	41	46	2160.5	2180	1829.5	2033.5	10220	11220	5	179.5	6	68	6	94.5	1	1016 523.5
3	17-CE10-06	1827.5	2031.5	41	46	2161	2180.5	1829.5	2034.5	10220	11220	5	179.5	6	69	6	94.5	1	1017 523.5
4	17-CE12-06	1765.5	1930.5	34	37.5	2095.5	2104	1767.5	1932.5	11520.5	12520.5	5	147.5	6	-32	6	32.5	1	988.5 521
5	17-CE14-06	1778.5	1934	34.5	37.5	2107.5	2106.5	1780.5	1936	11520.5	12520.5	5	130.5	6	-29.5	6	45.5	1	972.5 520
6	17-CE16-06	1827	2016	40.5	45.5	2158	2167.5	1827	2019	10220	11220	5	177	6	53.5	6	92	1	無孔

美特鋁業有限公司
MIDI ALUMINIUM FABRICATOR LTD.
 Units 6-8, Sunray Industrial Centre, 1/F
 610 Cha Kwo Ling Road, Kowloon
 Tel:23489211-4 Fax:(852)2727666

PROJECT **J853-PODIUM ALUM CEILING & FEATURE CLADDING T7 7/F**
 JOB NO. **J853**
 DRAWING TITLE **铝板天花加工圖 3mm THK. ALUM. PLATE**

FACTORY	W/CENTRE	CUT ENDS	FINISH	POST PAINT	PART
01	MOX/500X/FAB	Angle ±1° Squareness ±1°	ECM309/528S-ZD1 (AL2)	SCALE 1:5	TRACK TYPE S.....
Standard Tolerances	X X . = ±1	DATE 3/30/2023	DRAWN YEJUNG	PRE PAINT	SUB ASSEM.
REV.	DATE	AMENDMENT	REVISED BY	SHT.	REV.

133

REV.	ORDERED PART NO.	PART NUMBER	Dim. A	Dim. B	Dim. C	Dim. D	Dim. E	Dim. F	Dim. G	QTY	Inv. Code	ASSEMBLE ON PARTS	EXTR. DRAWING PART DRAWING
------	------------------	-------------	--------	--------	--------	--------	--------	--------	--------	-----	-----------	-------------------	----------------------------

序号	材料规格	长度	数量	备注
01	25x20x3mm 铝角	50	16	
02	A1铝型材	443.0	7	

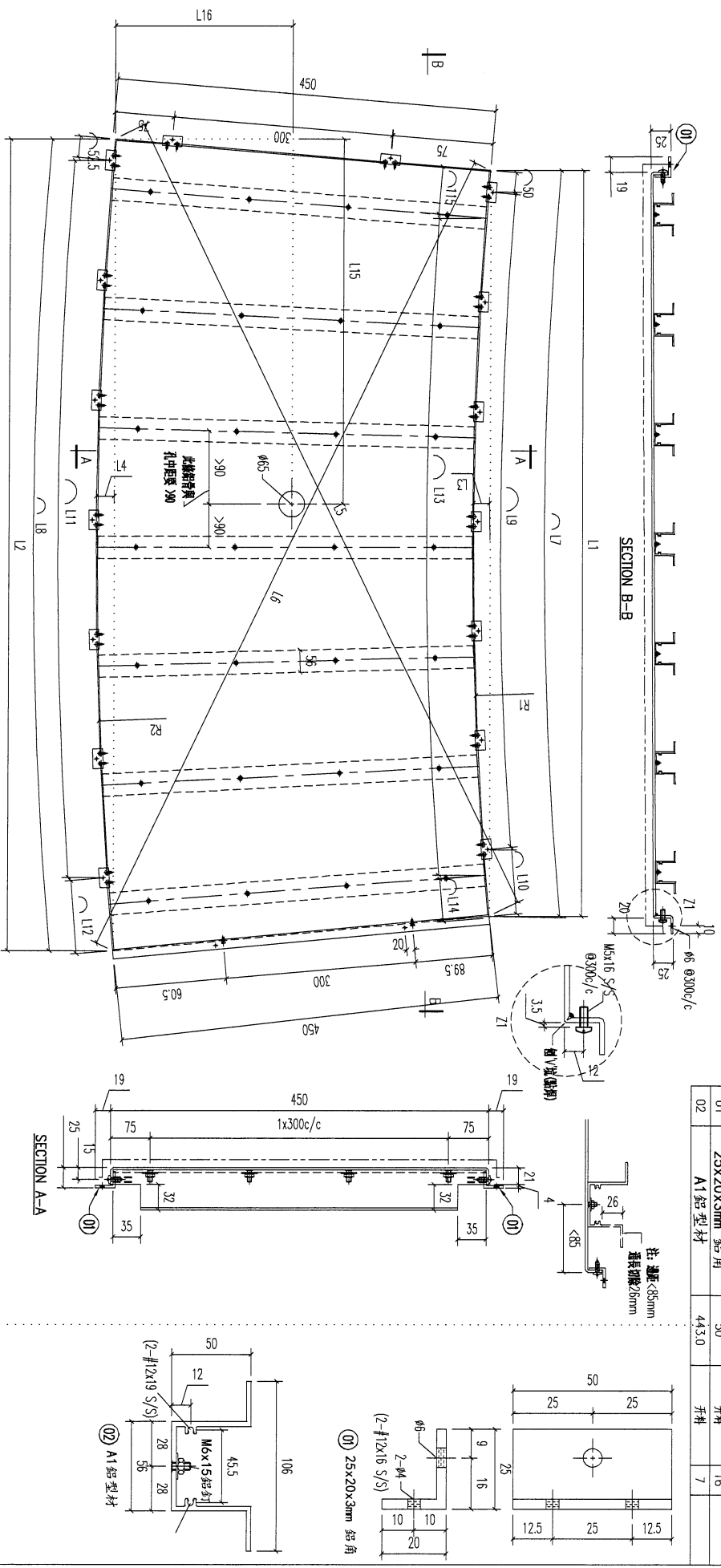

序號	圖號	L1 (上弦長)	L2 (下弦長)	L3 (上弦高)	L4 (下弦高)	L5 (對角線)	L6 (對角線)	L7 (上弧長)	L8 (下弧長)	R1 (上)	R2 (下)	L9 (上螺仔)	L10	L11 (下螺仔)	L12	L13 (加力臂)	L14	數量	備注(有65孔)			
1	T7-CE06 07	2035	2122	46	48.5	2124	2133	2038	2130	11240	11690	6	X 300 C/C	188	6	X 300 C/C	277.5	6	X 300 C/C	123	1	無孔
2	T7-CE08 07	2035	2127	46	48.5	2124	2133	2038	2130	11240	11690	6	X 300 C/C	188	6	X 300 C/C	277.5	6	X 300 C/C	123	1	無孔
3	T7-CE10 07	2035.5	2127.5	46	48.5	2124.5	2133.5	2038.5	2130.5	11240	11690	6	X 300 C/C	188.5	6	X 300 C/C	278	6	X 300 C/C	123.5	1	無孔
4	T7-CE12 07	1934	2008	37.5	39	2019.5	2022.5	1936	2010	12540.5	12960.5	6	X 300 C/C	88	6	X 300 C/C	157.5	6	X 300 C/C	21	1	無孔
5	T7-CE14 07	1937	2007	37.5	39	2022.5	2022.5	1989	2009	12540.5	12960.5	6	X 300 C/C	89	6	X 300 C/C	156.5	6	X 300 C/C	24	1	無孔
6	T7-CE16 07	2020	2106	45.5	47.5	2109	2113.5	2022.5	2109	11240	11689	6	X 300 C/C	172.5	6	X 300 C/C	256.5	6	X 300 C/C	107.5	1	1059 205.5

美特鋁業有限公司
MIDI ALUMINIUM FABRICATOR LTD.

Units 6-8, Suntey Industrial Centre, 1/F
610 Cha Kwo Ling Road, Kowloon
Tel:233489211-4 Fax:(852)2727666

PROJECT: J853-PODIUM ALUM CEILING
& FEATURE CLADDING T7 7/F

J853

DRAWING TITLE: 鋁板天花加工圖
3mm THK. ALUM. PLATE

DRAWING NO. T7-CE06-07

FACTORY 01	W/CENTRE MOK/SOK/FAB	CUT ENDS	FINISH	DATE 3/30/2023	DRAWN YEJUNG	SCALE 1:5	POST PAINT PRE PAINT	PART SUB ASSEM.
Standard X X . = ±1	MOK/SOK/FAB	Angle ±1'	ECM3097528S-Z01 (A12)	DATE 3/30/2023	SCALE 1:5	POST PAINT PRE PAINT	PART SUB ASSEM.	
Tolerances X X . X = ±05	MOK/SOK/FAB	Squareness ±1'	ECM3097528S-Z01 (A12)	DATE 3/30/2023	SCALE 1:5	POST PAINT PRE PAINT	PART SUB ASSEM.	

REV.	DATE	AMENDMENT	REVISED BY
------	------	-----------	------------

134

REV.	CHECKED DATE	PART NUMBER	Dim. A	Dim. B	Dim. C	Dim. D	Dim. E	Dim. F	Dim. G	QTY	Inv. Code	ASSEMBLE ON PARTS	EXTR. DRAWING PART DRAWING
-	T7-CE09-01									1			

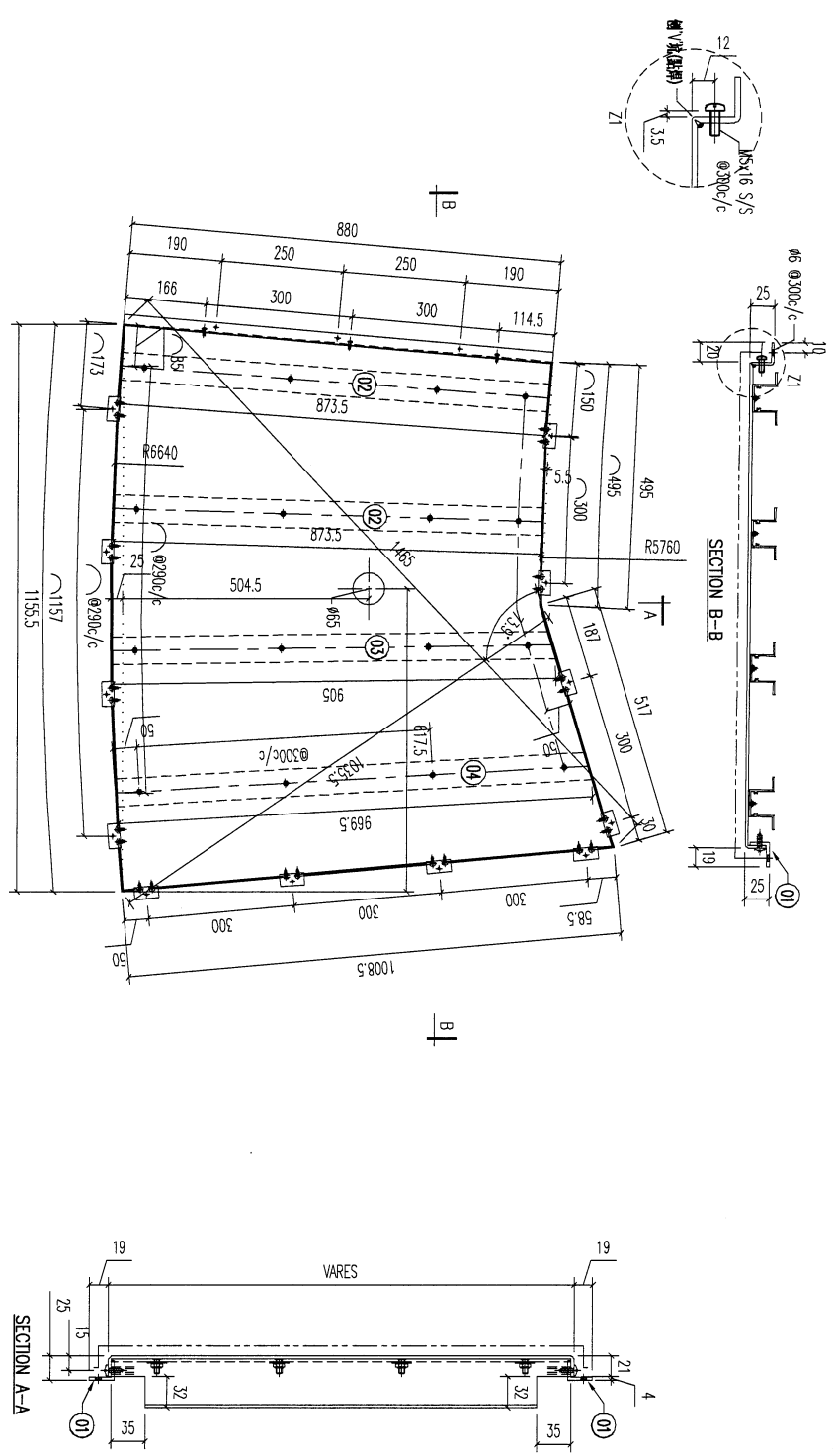

REV.	DATE	AMENDMENT	REVISED BY
04		A1 鋁型材	
03		A1 鋁型材	
02		A1 鋁型材	
01		25x20x3mm 鋁角	

REV.	DATE	AMENDMENT	REVISED BY

美特鋁質有限公司
MIDI ALUMINIUM FABRICATOR LTD.
Units 6-8, Sunroy Industrial Centre, 1/F
610 Cha Kwo Ling Road, Kowloon
Tel: 23489211-4 Fax: (852) 2727666

PROJECT J853-PODIUM ALUM CEILING
& FEATURE CLADDING T7 7/F
JOB NO. J853

FACTORY	W/CENTRE	CUT ENDS	FINISH	DATE	DRAWN	POST PAINT	PART
01	MXX/XXX/FAB	Angle ±1° Squariness ±1°	ECM0973285-Z01 (A12)	3/30/2023	YEJUNG	SCALE 1:5	TRACK TYPE S...

DRAWING TITLE	DRAWING NO.	SHT.	REV.
鋁板天花加工圖 3mm THK. ALUM. PLATE	T7-CE09-01	-/-	-

136

REV.	CHECKED DATE	PART NUMBER	Dim. A	Dim. B	Dim. C	Dim. D	Dim. E	Dim. F	Dim. G	QTY	Inv. Code	ASSEMBLE ON PARTS	EXTR. DRAWING PART DRAWING
-		T7-CE11-01								1			

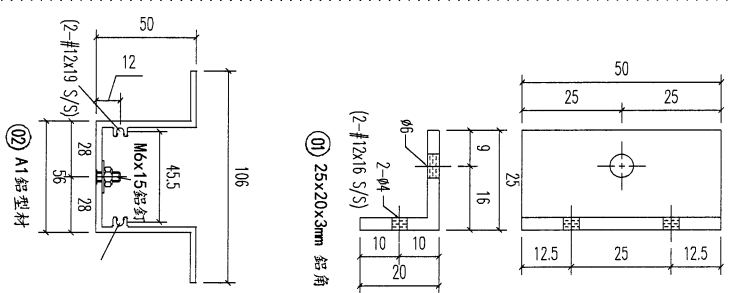
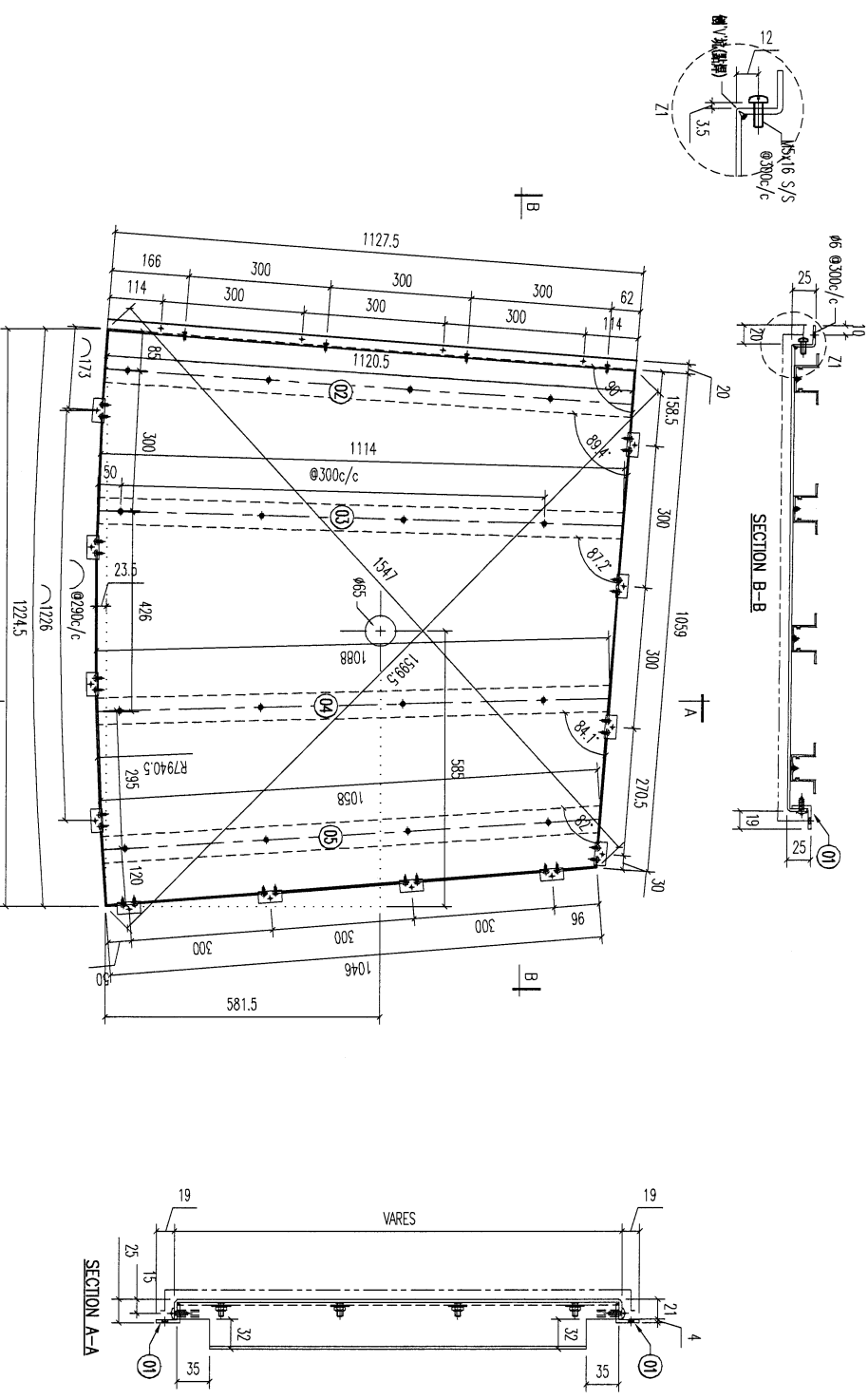

序号	材料规格	长度	配件描述	数量	备注
05	A1 鋁型材	1058	开料	1	
04	A1 鋁型材	1088	开料	1	
03	A1 鋁型材	1114	开料	1	
02	A1 鋁型材	1120.5	开料	1	
01	25x20x3mm 鋁角	50	开料	12	

美特鋁實有限公司
MIDI ALUMINIUM FABRICATOR LTD.
 Units 6-8, Sunray Industrial Centre, 1/F
 610 Cha Kwo Ling Road, Kowloon
 Tel: 23489211-4 Fax: (852) 27727666

REV.	DATE	AMENDMENT	REVISED BY	JOB NO.	DRAWING TITLE	FACTORY	W/GENRE	CUT ENDS	FINISH	DRAWN	SCALE	PART	SHT.	REV.
				J853	鋁板天花加工圖 3mm THK. ALUM. PLATE	01	MOCK/3006/FAB	Angle Squariness ±1'	ECW3091528S-Z01 (A12)	YELING	1:5	實塗	-/-	-

137

REV.	CHECKED DATE BY	PART NUMBER	Dim. A	Dim. B	Dim. C	Dim. D	Dim. E	Dim. F	Dim. G	QTY	Inv. Code	ASSEMBLE ON PARTS	EXTR. DRAWING PART DRAWING
1		T7-CE12-01								1			

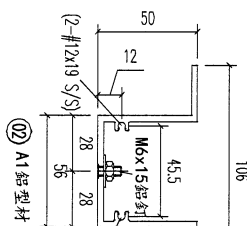
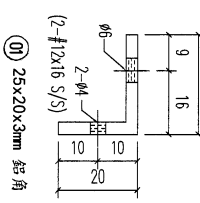
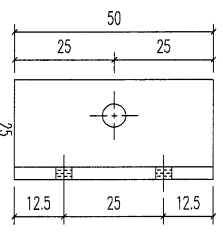
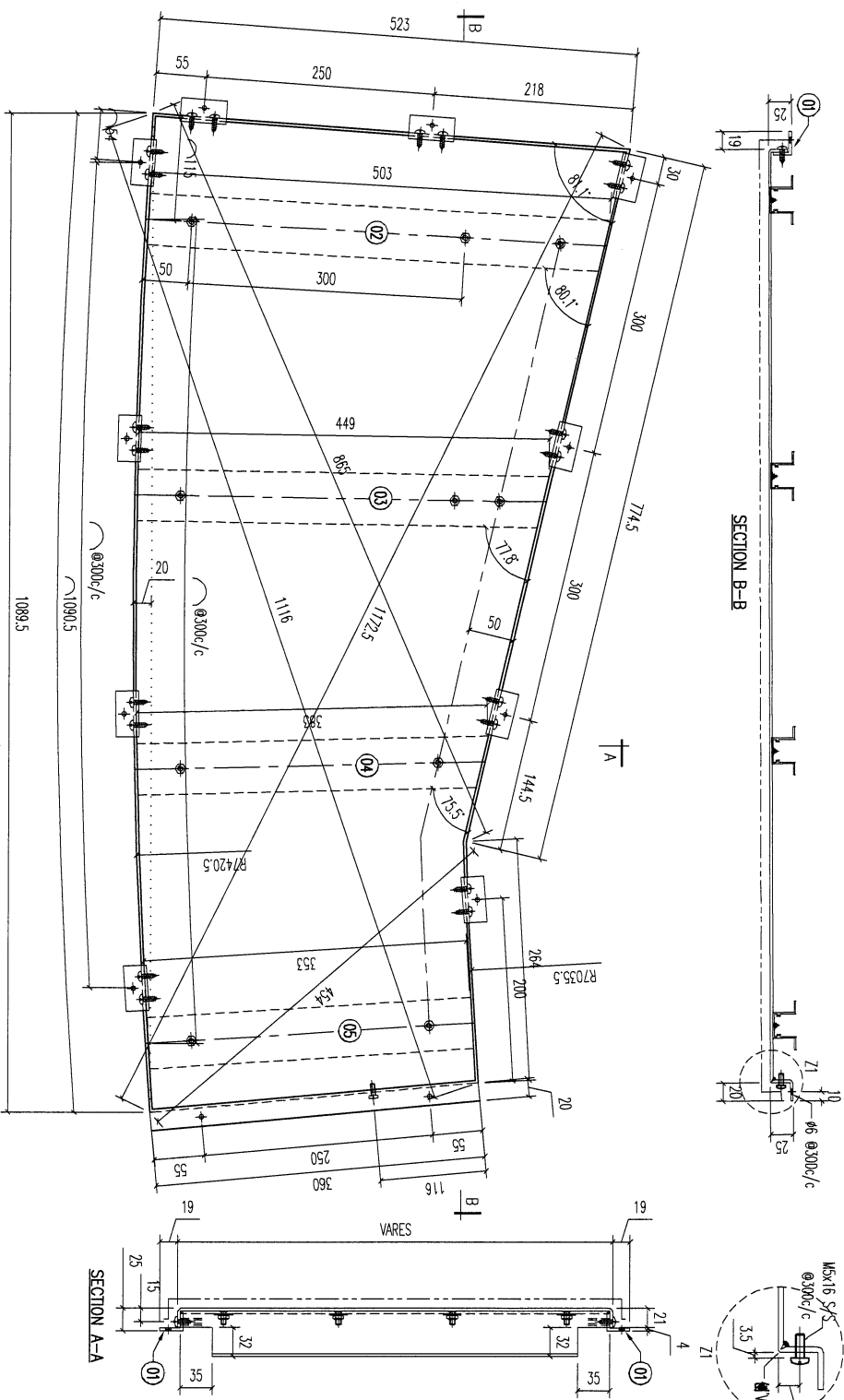

REV.	DATE	AMENDMENT	REVISED BY										
05		A1 鋁型材	353	1	1	1	1	1	1	1	1	1	1
04		A1 鋁型材	383	1	1	1	1	1	1	1	1	1	1
03		A1 鋁型材	449	1	1	1	1	1	1	1	1	1	1
02		A1 鋁型材	503	1	1	1	1	1	1	1	1	1	1
01		25x20x3mm 鋁角	50	10	10	10	10	10	10	10	10	10	10

序號	材料規格	長度	配件描述	數量	備註

美特鋁業有限公司
MIDI ALUMINIUM FABRICATOR LTD.
 Units 6-8, Sunny Industrial Centre, 1/F
 61D Cha Kwo Ling Road, Kowloon
 Tel: 23489211-4 Fax: (852) 27727666

PROJECT J853-PODIUM ALUM CEILING
 & FEATURE CLADDING T7 7/F
 JOB NO. J853

FACTORY 01
 W/CENTRE MOK/SOK/FAB
 CUT ENDS
 FINISH
 DATE 3/30/2023

DRAWING TITLE
 鋁板天花加工圖
 3mm THK. ALUM. PLATE

POST PAINT PRE PAINT
 SCALE 1:5
 TRACK TYPE S.....

DRAWING NO. T7-CE12-01
 SHEET 1/1

(139)

REV.	CHECKED DATE BY	PART NUMBER	Dim. A	Dim. B	Dim. C	Dim. D	Dim. E	Dim. F	Dim. G	QTY	Inv. Code	ASSEMBLE ON PARTS	EXTR. DRAWING PART DRAWING
-		T7-CE18-01								1			

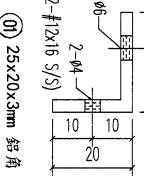
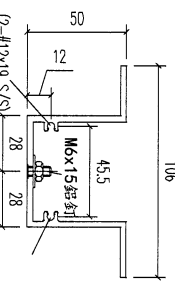
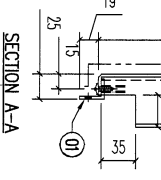
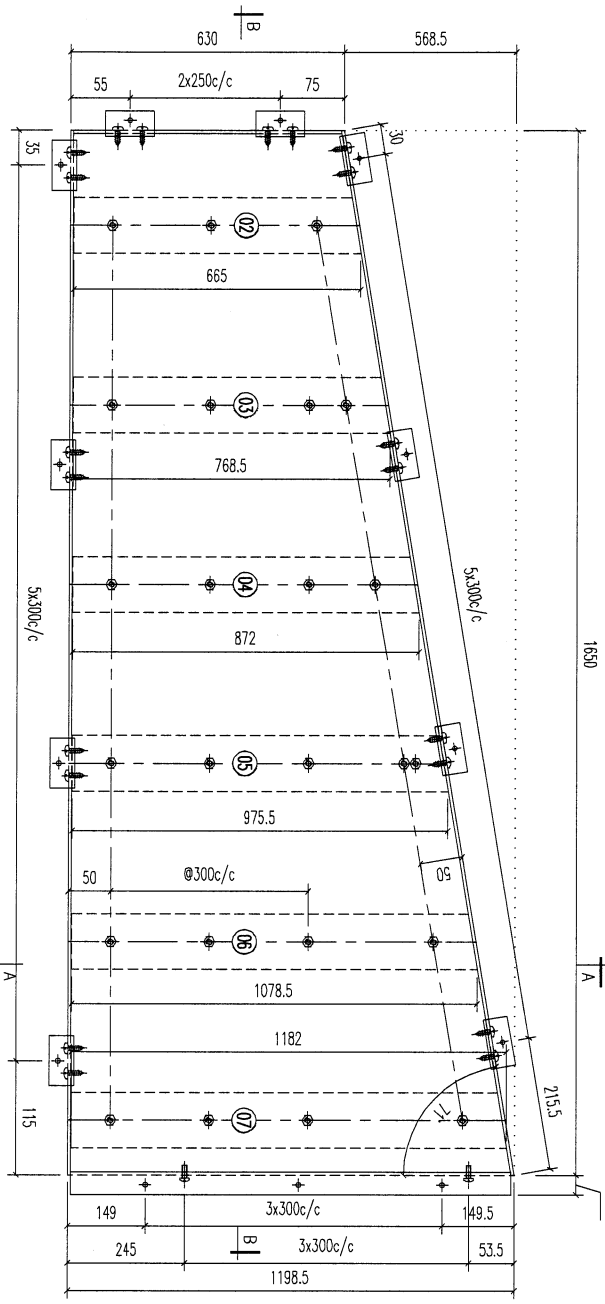
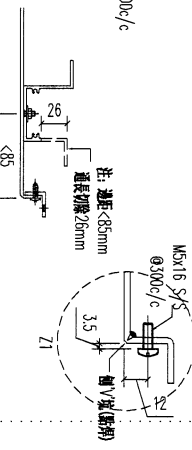
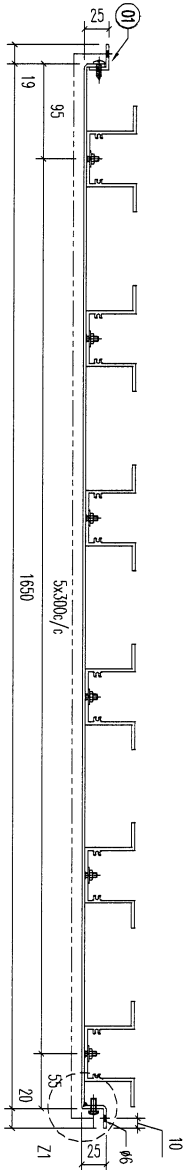

REV.	DATE	AMENDMENT	REVISED BY	REVISION
07		A1鋁型材		1182
06		A1鋁型材		1078.5
05		A1鋁型材		975.5
04		A1鋁型材		872
03		A1鋁型材		768.5
02		A1鋁型材		665
01		25x20x3mm 鋁角		50

REV.	DATE	AMENDMENT	REVISED BY	REVISION
07		A1鋁型材		1182
06		A1鋁型材		1078.5
05		A1鋁型材		975.5
04		A1鋁型材		872
03		A1鋁型材		768.5
02		A1鋁型材		665
01		25x20x3mm 鋁角		50

REV.	DATE	AMENDMENT	REVISED BY	REVISION
07		A1鋁型材		1182
06		A1鋁型材		1078.5
05		A1鋁型材		975.5
04		A1鋁型材		872
03		A1鋁型材		768.5
02		A1鋁型材		665
01		25x20x3mm 鋁角		50

REV.	DATE	AMENDMENT	REVISED BY	REVISION
07		A1鋁型材		1182
06		A1鋁型材		1078.5
05		A1鋁型材		975.5
04		A1鋁型材		872
03		A1鋁型材		768.5
02		A1鋁型材		665
01		25x20x3mm 鋁角		50

美特鋁業有限公司
MIDI ALUMINIUM FABRICATOR LTD.
Units 6-8, Sunroy Industrial Centre, 1/F
610 Cha Kwo Ling Road, Kowloon
Tel:23489211-4 Fax:(852)27272666

PROJECT J853-PODIUM ALUM CEILING
& FEATURE CLADDING T7 7/F
JOB NO. J853

REV.	DATE	AMENDMENT	REVISED BY	REVISION
07		A1鋁型材		1182
06		A1鋁型材		1078.5
05		A1鋁型材		975.5
04		A1鋁型材		872
03		A1鋁型材		768.5
02		A1鋁型材		665
01		25x20x3mm 鋁角		50

REV.	DATE	AMENDMENT	REVISED BY	REVISION
07		A1鋁型材		1182
06		A1鋁型材		1078.5
05		A1鋁型材		975.5
04		A1鋁型材		872
03		A1鋁型材		768.5
02		A1鋁型材		665
01		25x20x3mm 鋁角		50

(14)

REV.	ORDERED PART BY	PART NUMBER	Dim. A	Dim. B	Dim. C	Dim. D	Dim. E	Dim. F	Dim. G	QTY	Inv. Code	ASSEMBLE ON PARTS	EXTR. DRAWING PART DRAWING
1		T7-CE18-03								1			

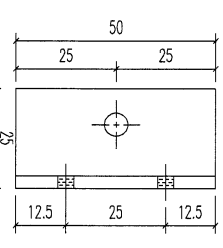
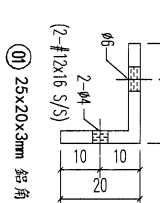
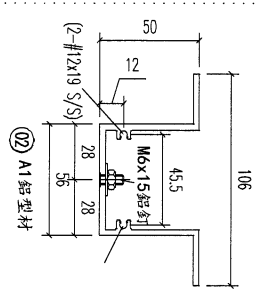
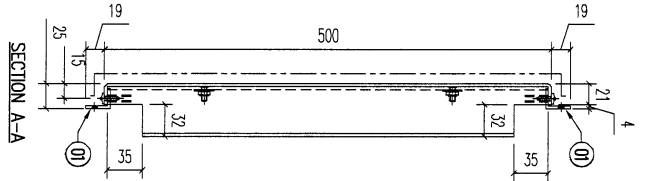
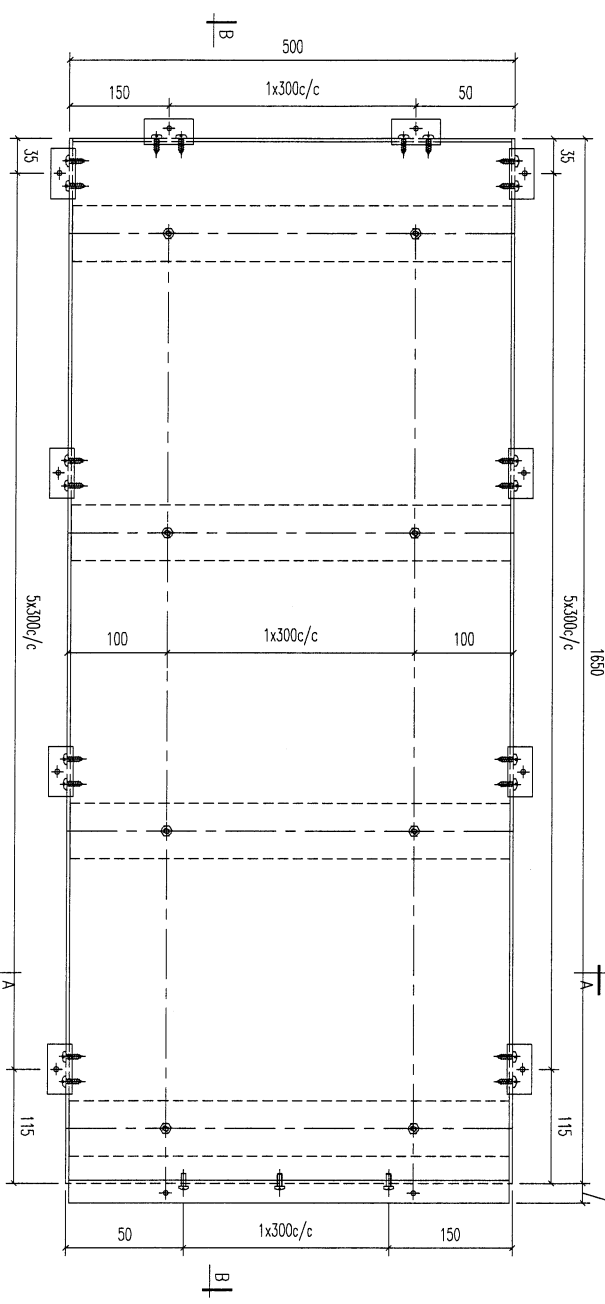
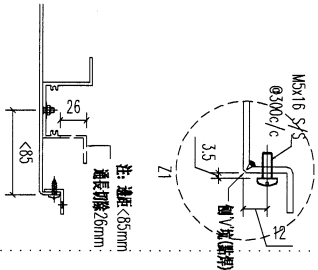
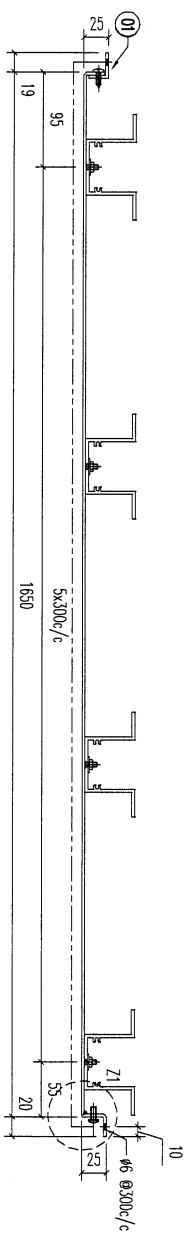

02	A1 鋁型材	493	開料	6	
01	25x20x3mm 鋁角	50	開料	16	
序號	材料規格	長度	配件描述	數量	備註

美特鋁質有限公司
MIDI ALUMINIUM FABRICATOR LTD.
Units 6-8, Sunroy Industrial Centre, 1/F
610 Cha Kwo Ling Road, Kowloon
Tel: 23489211-4 Fax: (852) 2727666

PROJECT J853-PODIUM ALUM CEILING & FEATURE CLADDING T7 7/F
JOB NO. J853

FACTORY	01	W/CENTRE	MOK/SOK/FAB	CUT ENDS	FINISH	DATE	3/30/2023	DRAWN	YEJUNG	POST PAINT	PRE PAINT	SCALE	1:5	PART	TRACK TYPE	S...
Standard	X X .	= ±1	Angle	±1'	DATE	3/30/2023	DRAWN	YEJUNG	POST PAINT	PRE PAINT	SCALE	1:5	PART	TRACK TYPE	S...	
Tolerances	X X . X = ±05	Squareness	±1'	DATE	3/30/2023	DRAWN	YEJUNG	POST PAINT	PRE PAINT	SCALE	1:5	PART	TRACK TYPE	S...		

DRAWING TITLE: 鋁板天花加工圖
3mm THK. ALUM. PLATE
DRAWING NO.: T7-CE18-03

(142)

REV.	CHANGED BY	PART NUMBER	Dim. A	Dim. B	Dim. C	Dim. D	Dim. E	Dim. F	Dim. G	QTY	Inv. Code	ASSEMBLE ON PARTS	EXTR. DRAWING PART DRAWING
-		T7-CE18-04								1			

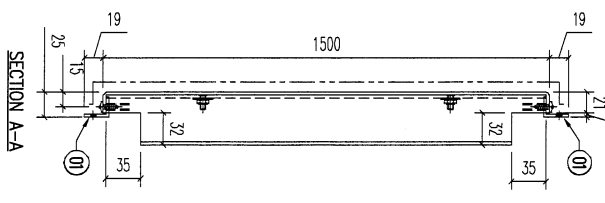
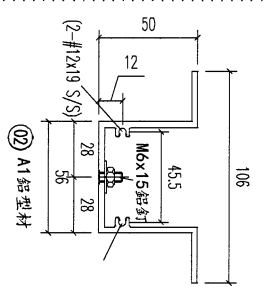
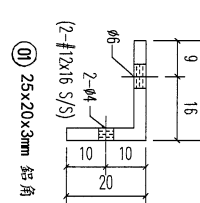
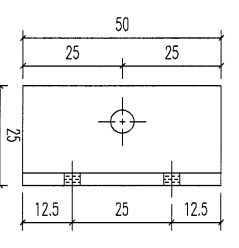
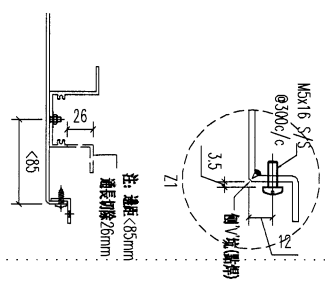
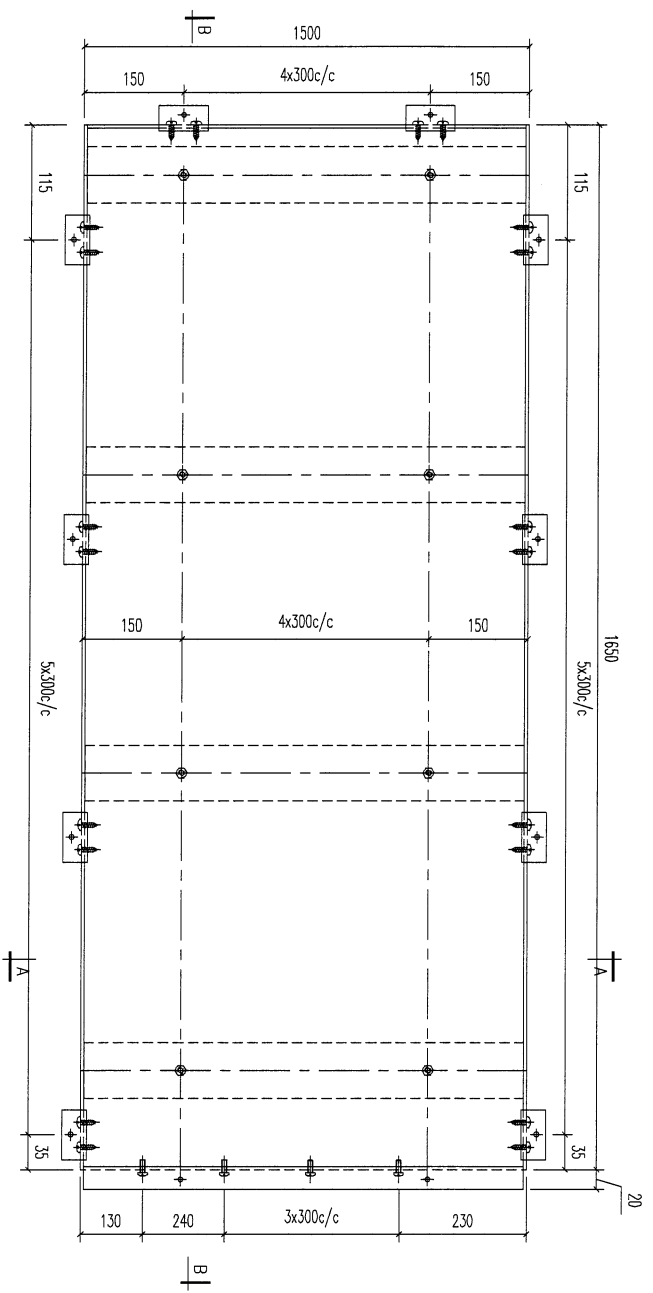
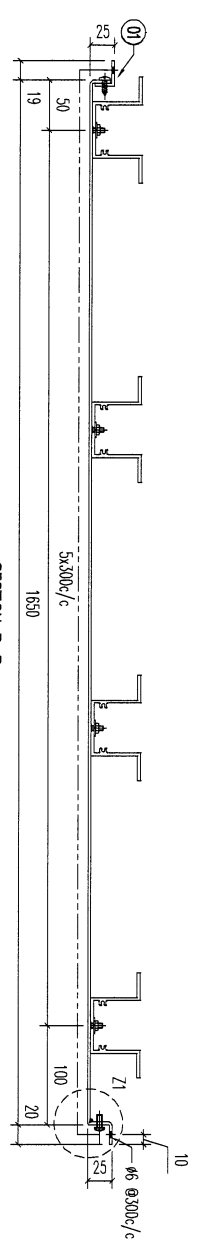

REV.	DATE	AMENDMENT	REVISED BY
02		A1鋁型材	1493
01	25x20x3mm 鋁角	1493	開料
	材料規格	50	開料
	長度	16	配件描述
			數量
			备注

美特鋁實有限公司
 MIDI ALUMINIUM FABRICATOR LTD.
 Units 6-8, Sunray Industrial Centre, 1/F
 610 Cha Kwo Ling Road, Kowloon
 Tel: 23489211-4 Fax: (852) 2727666
 PROJECT J853-PODIUM ALUM CEILING & FEATURE CLADDING T7 7/F
 JOB NO. J853

FACTORY	W/CENTRE	CUT ENDS	FINISH	DATE	DRAWN	SCALE	PART
01	MOK/SOK/FAB	Angle ±1° Squareness ±1°	ECW3097528S-Z01 (A12)	3/30/2023	YEUNG	1:5	POST PAINT PRE PAINT
Standard	X X . = ±1						TRACK TYPE
Tolerances	X X . X = ±0.5	Squareness ±1°					S...
DRAWING TITLE	鋁板天花加工圖						SHT.
	3mm THK. ALUM. PLATE						REV.
DRAWING NO.	T7-CE18-04						

143

REV.	CHECKED DATE BY	PART NUMBER	Dim. A	Dim. B	Dim. C	Dim. D	Dim. E	Dim. F	Dim. G	QTY	Inv. Code	ASSEMBLE ON PARTS	EXTR. DRAWING PART DRAWING
-		T7-CE18-05								1			

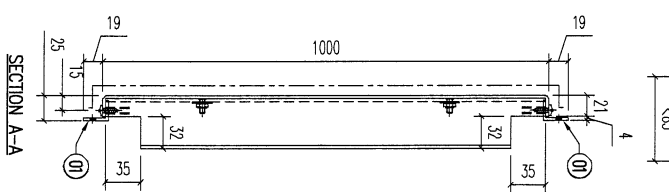
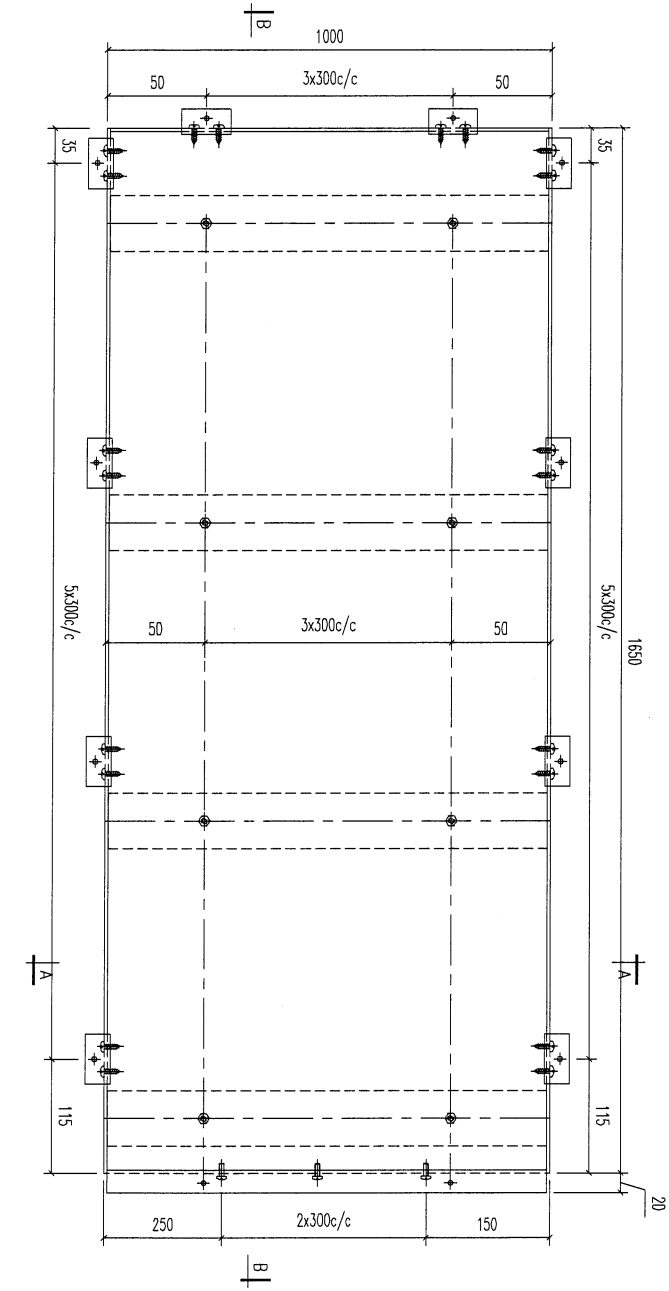
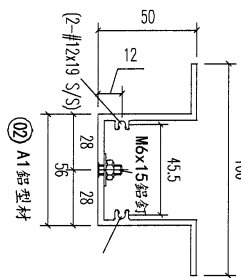
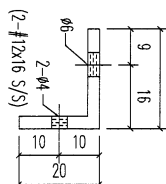
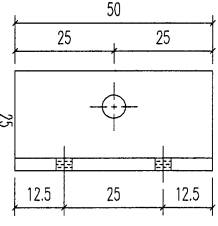
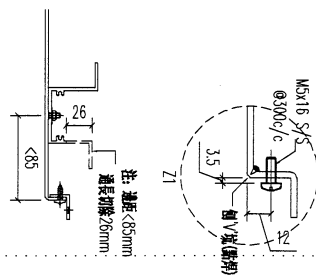
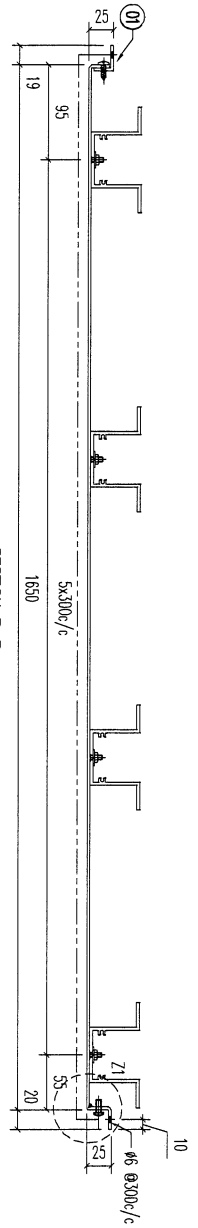

REV.	DATE	AMENDMENT	REVISED BY
02		A1 鋁型材	993
01		25x20x3mm 鋁角	50
		材料規格	長度
			零件描述
			數量
			备注

美特鋁質有限公司
MIDI ALUMINUM FABRICATOR LTD.
 Units 6-8, Sunray Industrial Centre, 1/F
 610 Cho Kwo Ling Road, Kowloon
 Tel: 23489211-4 Fax: (852) 2727666

PROJECT J853-PODIUM ALUM CEILING
 & FEATURE CLADDING T7 7/F

REV.	DATE	AMENDMENT	REVISED BY

FACTORY	W/GENRE	CUT ENDS	FINISH	DATE	DRAWN	POST PAINT	PART
01	WOK/SOK/FAB	Angle	EWK0975285-201 (A12)	3/30/2023	YEUNG	SCALE	SUB ASSEM.
Standard	X X . = ±1	Squareness ±1'				1:5	TRACK TYPE
Tolerances	X X . X = ±05						S.....
DRAWING TITLE		DRAWING NO.		SHT.		REV.	
鋁板天花加工圖		T7-CE18-05		-/-		-	
3mm THK. ALUM. PLATE							

144

REV.	CHECKED DATE BY	PART NUMBER	Dim. A	Dim. B	Dim. C	Dim. D	Dim. E	Dim. F	Dim. G	QTY	Inv. Code	ASSEMBLE ON PARTS	EXTR. DRAWING PART DRAWING
1		T7-CE18-06								1			

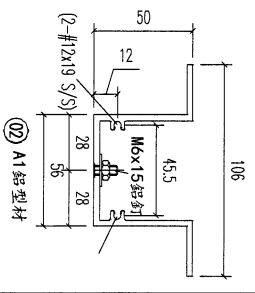
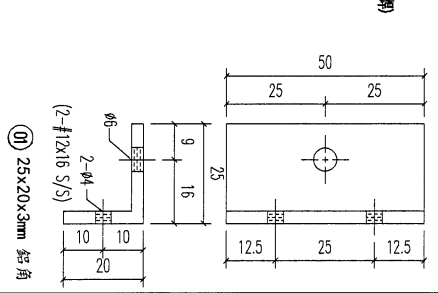
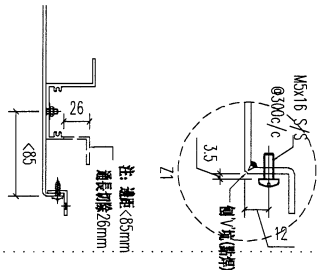
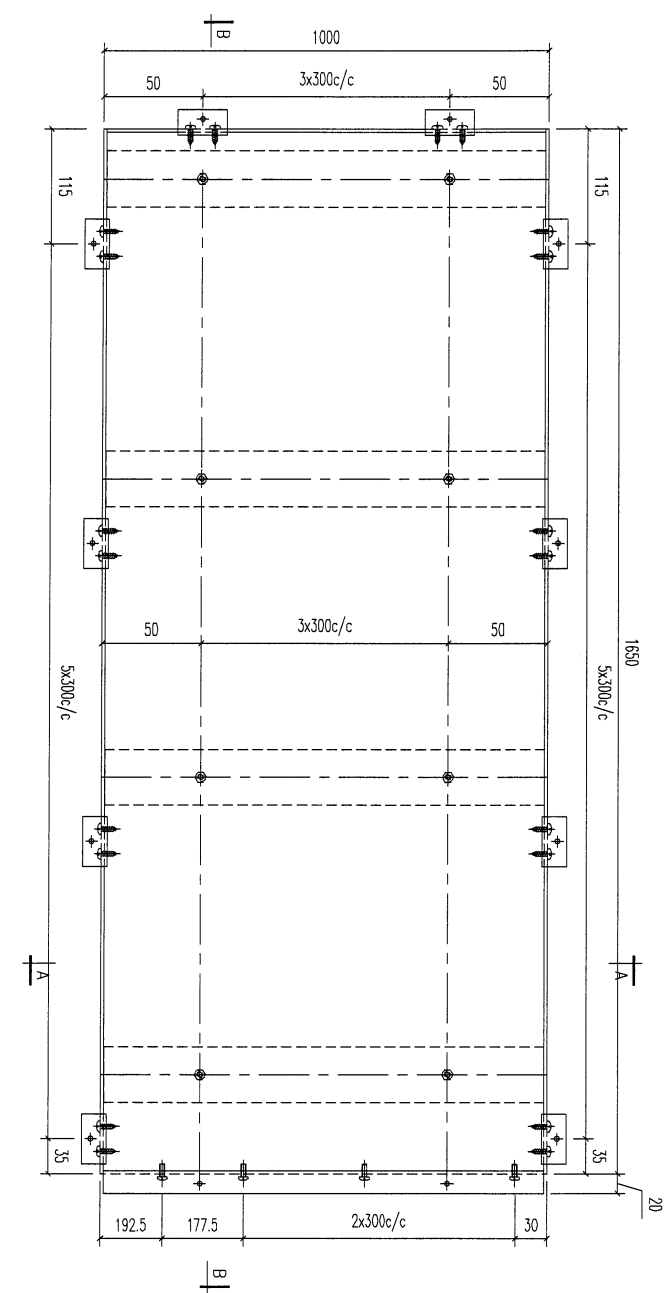
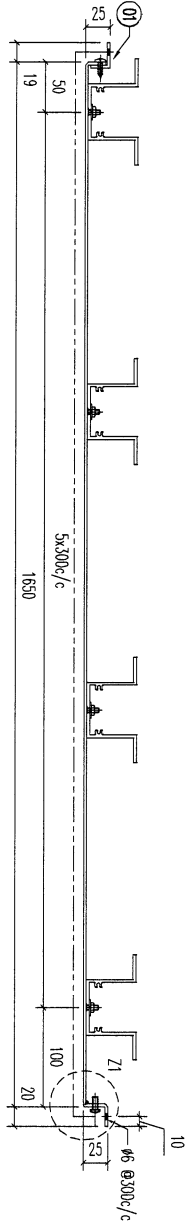

02	A1 鋁型材	993	開料	6
01	25x20x3mm 鋁角	50	開料	16
序號	材料規格	長度	配件描述	數量
			備註	

美特鋁實有限公司
 MIDI ALUMINUM FABRICATOR LTD.
 Units 6-8, Sunroy Industrial Centre, 1/F
 610 Cha Kwo Ling Road, Kowloon
 Tel:23489211-4 Fax:(852)27727866

PROJECT	J853-PODIUM ALUM CEILING & FEATURE CLADDING T7 7/F	JOB NO.	J853
FACTORY	01	W/CENTRE	M06/S06/FAB
Standard	X X . = ±1	CUT ENDS	Angle ±1°
Tolerances	X X . X = ±05	Squareness	±1°
DRAWING TITLE	鋁板天花加工圖 3mm THK. ALUM. PLATE	FINISH	噴漆 E0W3D975285-ZD1 (AL2)
DATE	3/30/2023	DRAWN	YEUNG
DRAWING NO.	T7-CE18-06	POST PAINT	SCALE 1:5
REV.		PART	TRACK TYPE S....

145

REV.	CHECKED DATE BY	PART NUMBER	Dim. A	Dim. B	Dim. C	Dim. D	Dim. E	Dim. F	Dim. G	QTY	Inv. Code	ASSEMBLE ON PARTS	EXTR. DRAWING PART DRAWING
-		T7-CE18-07								1			

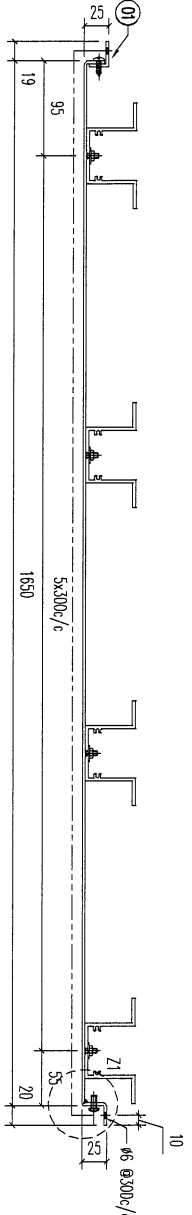

SECTION B-B

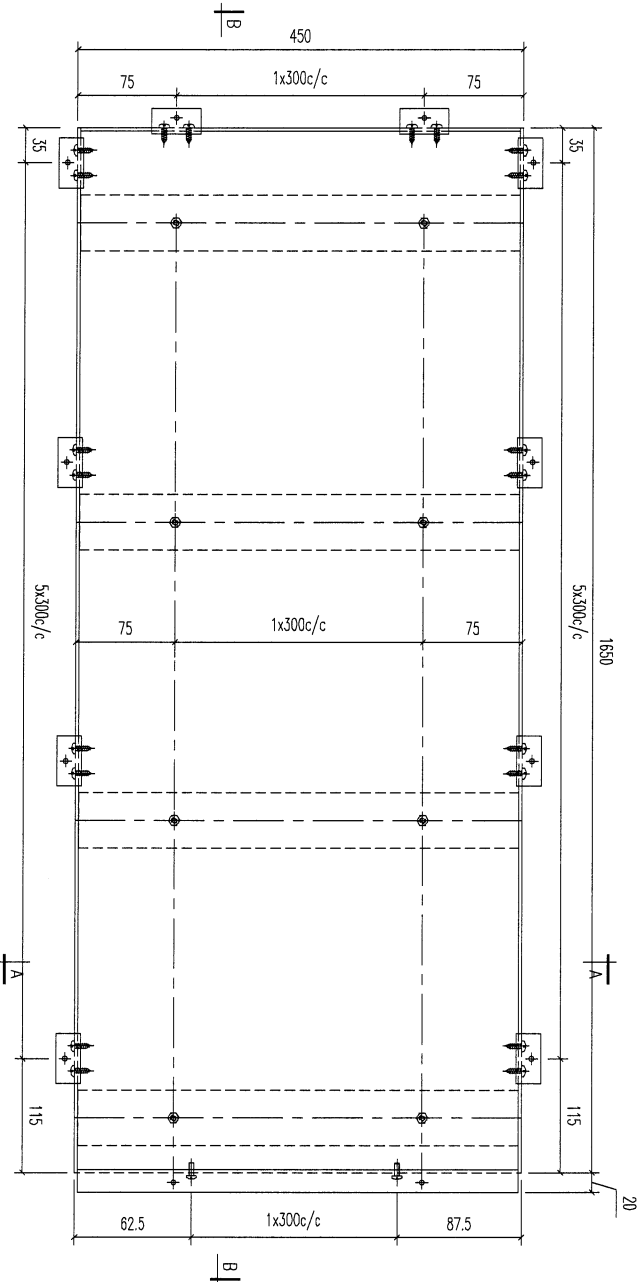

SECTION A-A

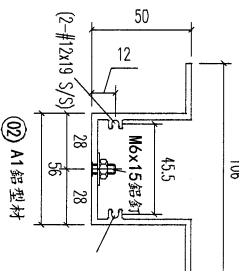
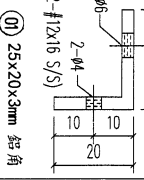
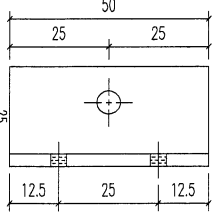
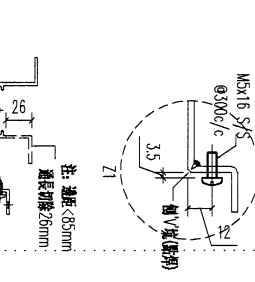

02	A1鋁型材	443	開料	6	
01	25x20x3mm 鋁角	50	開料	16	
序號	材料規格	長度	配件描述	數量	備註

美特鋁質有限公司
MIDI ALUMINIUM FABRICATOR LTD.
Units 6-8, Sunray Industrial Centre, 1/F
610 Cha Kwo Ling Road, Kowloon
Tel:233489211-4 Fax:(852)2727666

PROJECT J853-PODIUM ALUM CEILING
& FEATURE CLADDING T7 7/F

REV.	DATE	AMENDMENT	REVISED BY	JOB NO. J853	DRAWING TITLE 鋁板天花加工圖 3mm THK. ALUM. PLATE	DRAWING NO. T7-CE18-07	POST PAINT PRE PAINT	PART SUB ASSEM.	SHT. REV.

FACTORY	W/CENTRE	CUT ENDS	FINISH	DRAWN	POST PAINT
01	MIDI/300/FAB	Angle ±1° Squariness ±1°	ECM00975285-201 (A12)	YEJUNG	SCALE 1:5
Standard	X X . = ±1		DATE 3/30/2023		
Tolerances	X X . X = ±05				

146

REV.	CHANGED PART BY	PART NUMBER	Dim. A	Dim. B	Dim. C	Dim. D	Dim. E	Dim. F	Dim. G	Dim. H	QTY	Inv. Code	ASSEMBLE ON PARTS	EXTR. DRAWING PART DRAWING
-		T7-CE19-01									1			

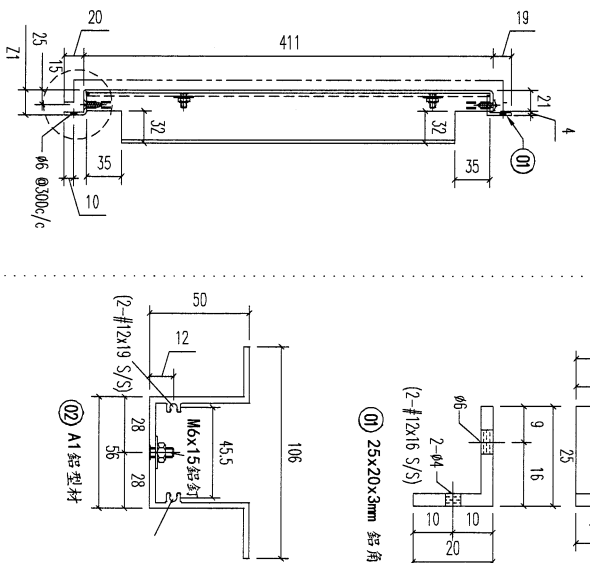
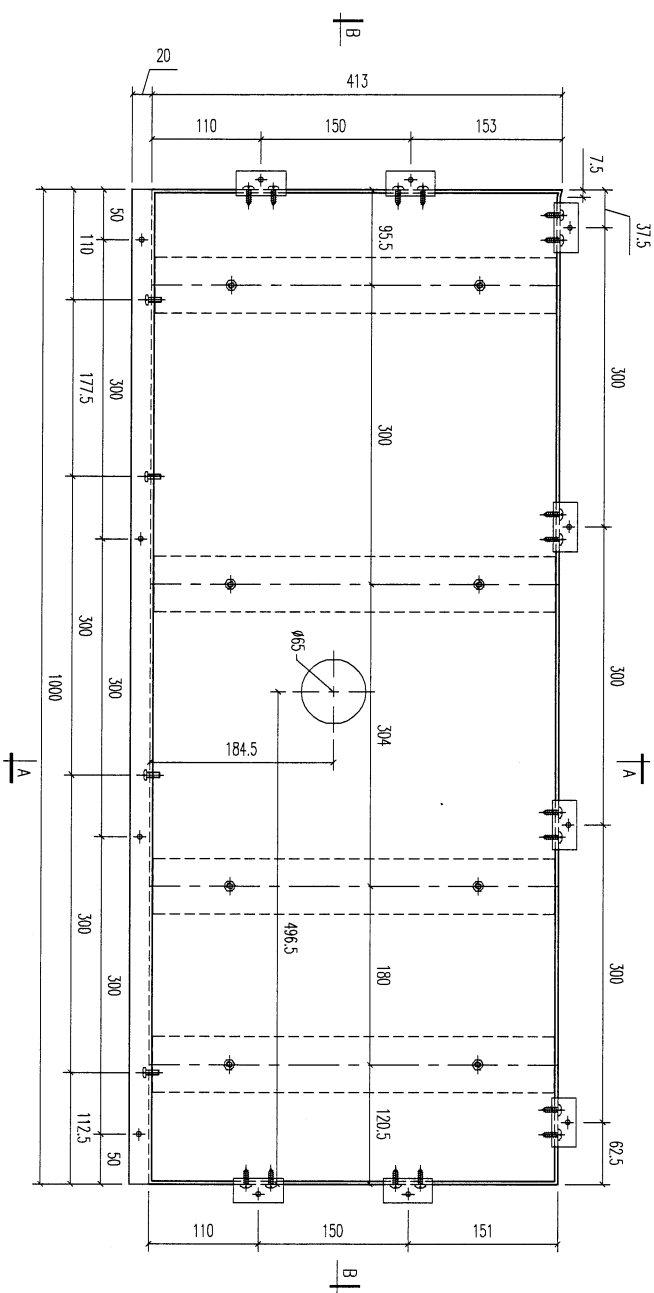
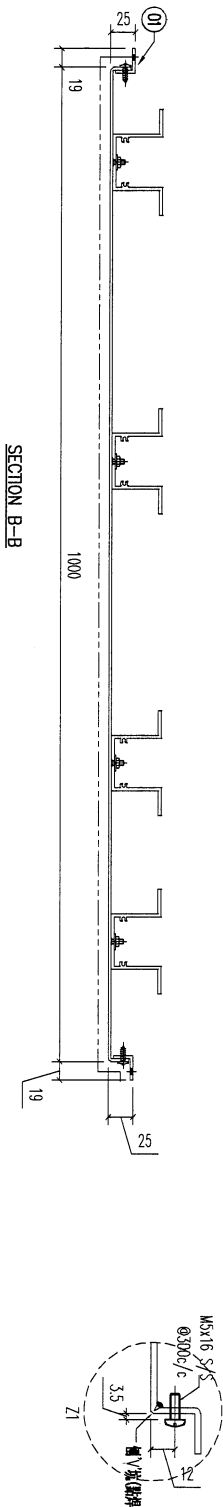

REV.	DESCRIPTION	DATE	AMENDMENT	REVISED BY
02	A1鋁型材	404	開料	4
01	25x20x3mm 鋁角	50	開料	8

REV.	DESCRIPTION	DATE	AMENDMENT	REVISED BY
	材料規格	長度	配件描述	數量
				備注

美特鋁業有限公司
MIDI ALUMINIUM FABRICATOR LTD.
Units 6-8, Sunroy Industrial Centre, 1/F
610 Cha Kwo Ling Road, Kowloon
Tel: 23489211-4 Fax: (852) 27227666

PROJECT J853-PODIUM ALUM CEILING
& FEATURE CLADDING T7 7/F

FACTORY	W/CENTRE	CUT ENDS	FINISH
01	M06/S06/FAB	Angle ±1° Squareness ±1°	噴漆

DRAWING TITLE	DRAWN	SCALE	POST PAINT	PART
鋁板天花加工圖 3mm THK. ALUM. PLATE	YEUNG	1:5	PRE PAINT	SUB ASSEM.

(147)

REV.	CHECKED DATE	PART NUMBER	Dim. A	Dim. B	Dim. C	Dim. D	Dim. E	Dim. F	Dim. G	QTY	Inv. Code	ASSEMBLE ON PARTS	EXTR. DRAWING PART DRAWING
1		T7-CE19-02								1			

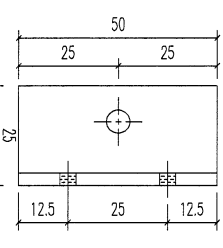
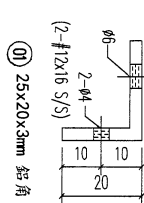
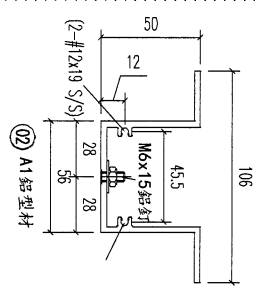
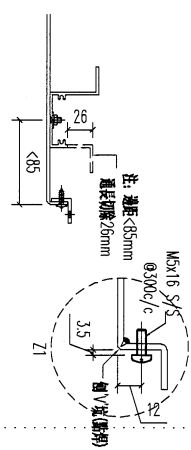
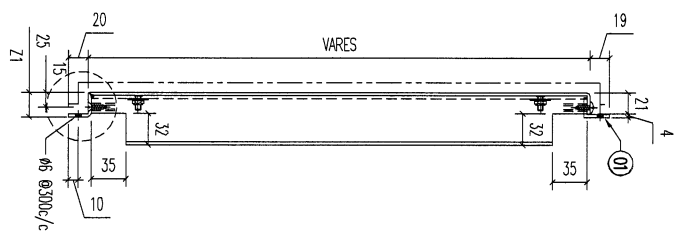
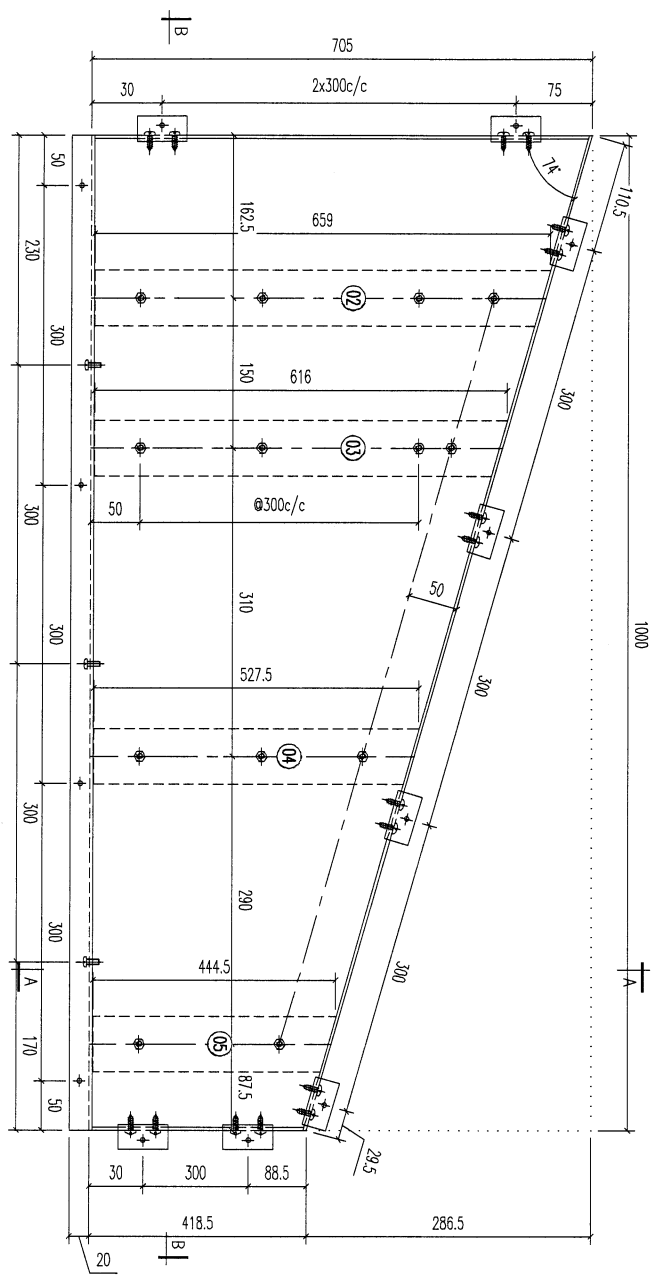
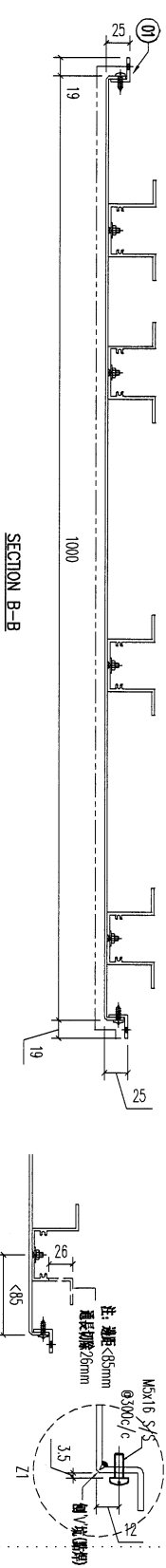

序號	材料規格	長度	配件描述	數量	备注
01	A1鋁型材 鋁角	50	開料	8	
02	A1鋁型材	659	開料	1	
03	A1鋁型材	616	開料	1	
04	A1鋁型材	527.5	開料	1	
05	A1鋁型材	444.5	開料	1	

美特鋁業有限公司
MIDI ALUMINIUM FABRICATOR LTD.
Units 6-8, Sunray Industrial Centre, 1/F
610 Cha Kwo Ling Road, Kowloon
Tel: 23489211-4 Fax: (852) 27272666

PROJECT: J853-PODIUM ALUM CEILING
& FEATURE CLADDING T7 7/F
JOB NO. J853

FACTORY 01
W/CENTRE
CUT ENDS
FINISH
DATE 3/30/2023

ECM30975285-Z01 (A2)
DRAWN YELING
SCALE 1:5
POST PAINT
PART TRACK TYPE
SHT. REV.

REV.	DATE	AMENDMENT	REVISED BY

148

REV.	CHECKED DATE BY	PART NUMBER	Dim. A	Dim. B	Dim. C	Dim. D	Dim. E	Dim. F	Dim. G	QTY	Inv. Code	ASSEMBLE ON PARTS	EXTR. DRAWING PART DRAWING
-		T7-CE19-03								1			

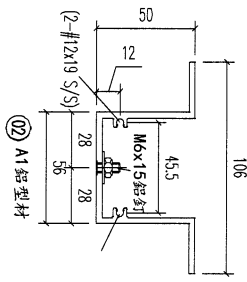
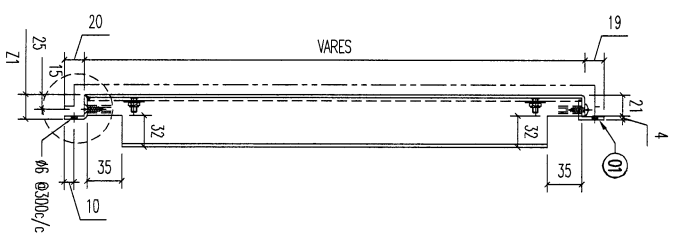
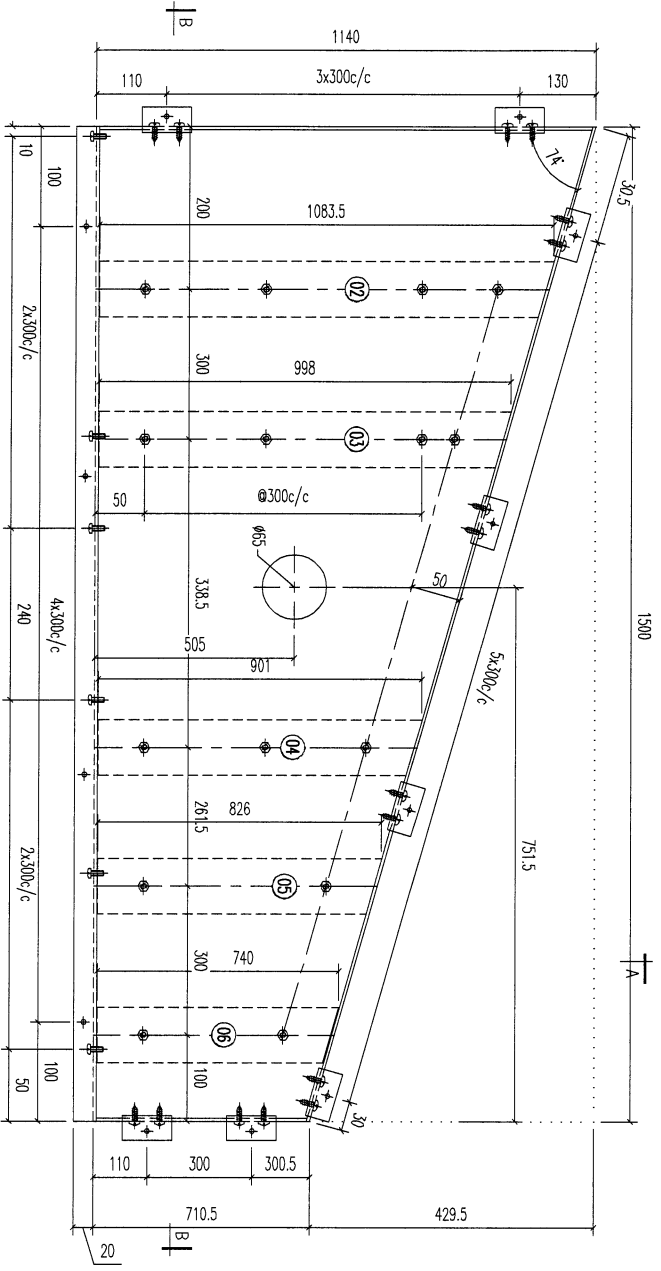
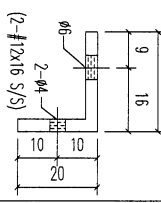
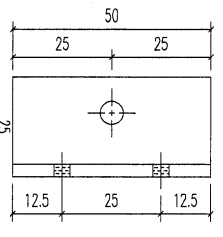
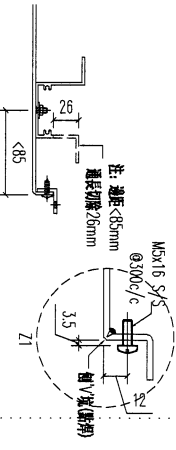
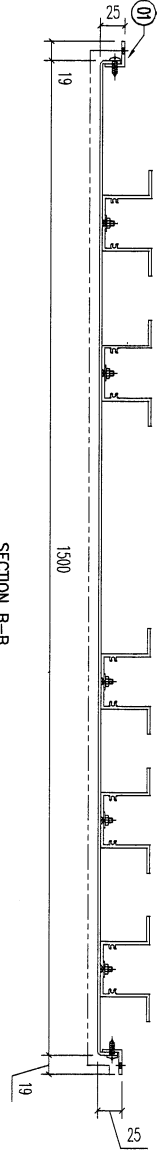

REV.	DATE	AMENDMENT	REVISED BY			
06		A1 鋁型材	740	材料	1	
05		A1 鋁型材	826	材料	1	
04		A1 鋁型材	901	材料	1	
03		A1 鋁型材	998	材料	1	
02		A1 鋁型材	1083.5	材料	1	
01		25x20x3mm 鋁角	50	材料	11	

序號	材料規格	長度	配件描述	數量	備註
----	------	----	------	----	----

美特鋁業有限公司
MIDI ALUMINUM FABRICATOR LTD.
Units 6-8, Sunny Industrial Centre, 1/F
610 Chi Kwo Ling Road, Kowloon
Tel: (852) 2727666 Fax: (852) 2727666

REV.	DATE	AMENDMENT	REVISED BY	PROJECT	JOB NO.	DRAWING TITLE	DRAWING NO.	POST PAINT	PART	SHT.	REV.
				J853-PODIUM ALUM CEILING & FEATURE CLADDING T7 7/F	J853	鋁板天花加工圖 3mm THK. ALUM. PLATE	17-CE19-03	PRE PAINT	SUB ASSEM.	-/-	-

149

REV.	CHECKED DATE BY	PART NUMBER	Dim. A	Dim. B	Dim. C	Dim. D	Dim. E	Dim. F	Dim. G	QTY	Inv. Code	ASSEMBLE ON PARTS	EXTR. DRAWING PART. DRAWING
-		T7-CE19-04								1			

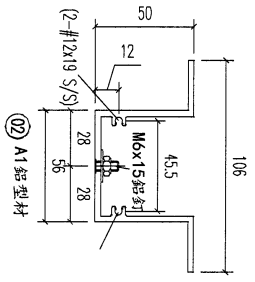
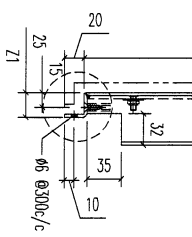
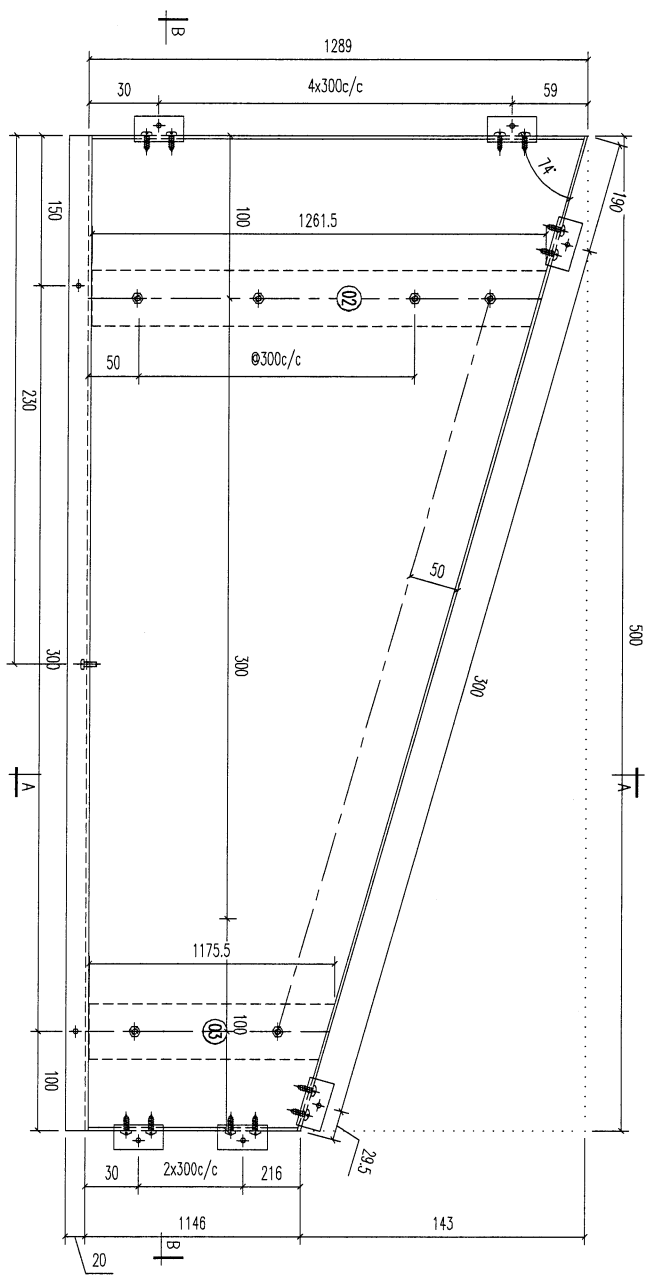
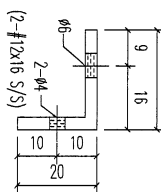
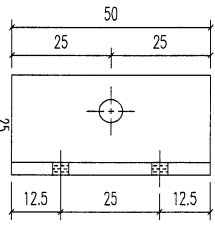
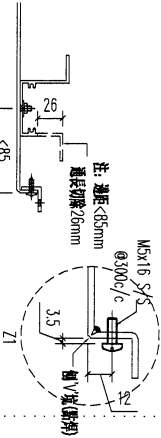
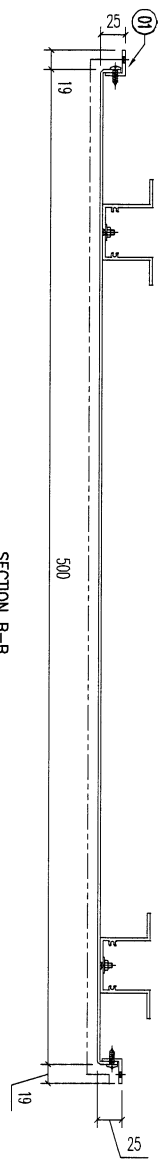

序号	材料规格	长度	配件描述	数量	备注
03	A1 鋁型材	1175.5	开料	1	
02	A1 鋁型材	1261.5	开料	1	
01	25x20x3mm 鋁角	50	开料	10	

美特鋁實有限公司
MIDI ALUMINUM FABRICATOR LTD.
Units 6-8, Sunray Industrial Centre, 1/F
610 Cha Kwo Ling Road, Kowloon
Tel: 23489211-4 Fax: (852) 2727666

PROJECT J853-PODIUM ALUM CEILING
& FEATURE CLADDING T7 7/F

REV.	DATE	AMENDMENT	REVISED BY

FACTORY	W/CENTRE	CUT ENDS	FINISH	POST PAINT	PART
01	MOE/SOEA/FAB	Angle Squariness ±1°	ECW309/528S-ZD1 (A12)	PRE PAINT	SUB ASSEM.

STANDARD	TOLERANCES	DATE	DRAWN	SCALE	TRUCK TYPE	SIT.	REV.
X X X	X X X = ±05	3/30/2023	YEUNG	1:5	S....	-/-	-

150

REV. / CHECKED / DATE	PART NUMBER	Dim. A	Dim. B	Dim. C	Dim. D	Dim. E	Dim. F	Dim. G	QTY	Inv. Code	ASSEMBLE ON PARTS	EXTR. DRAWING PART DRAWING
1 / T7-CE19-05									1			

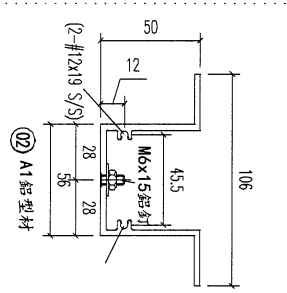
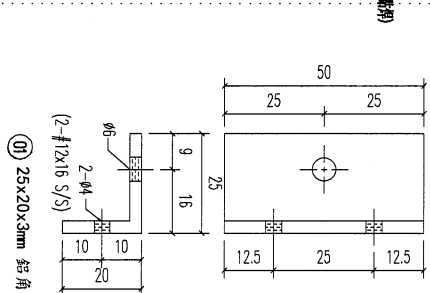
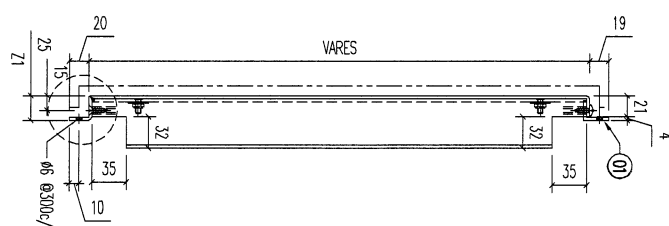
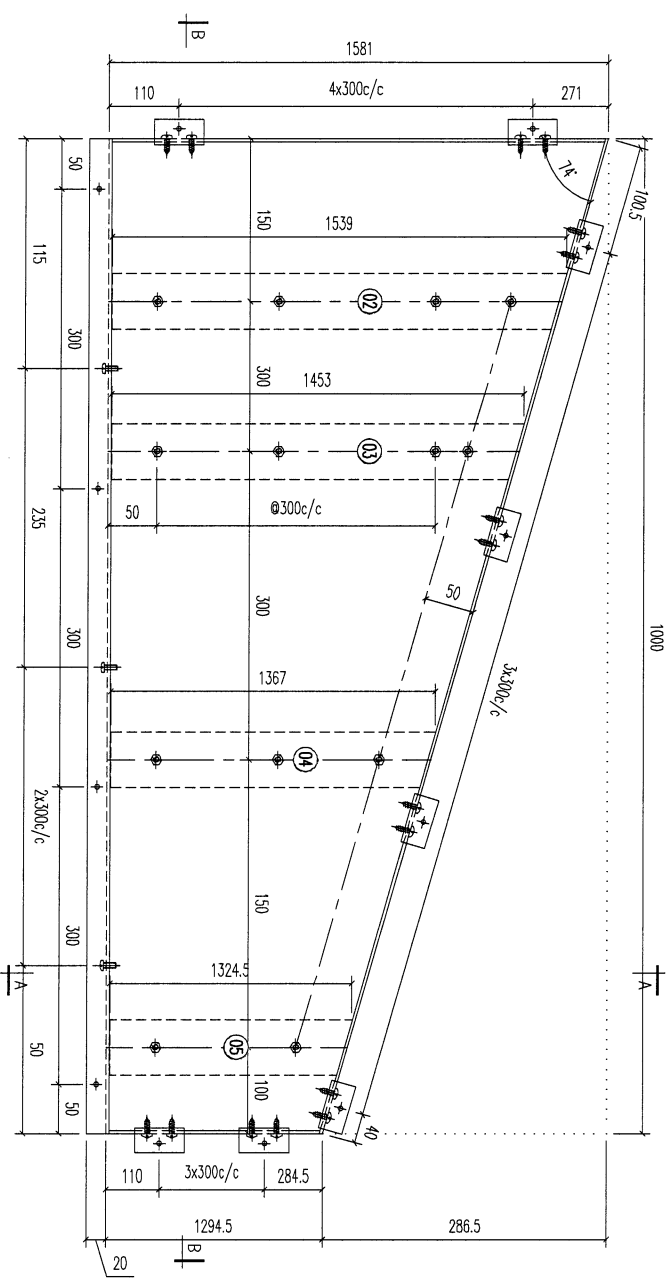
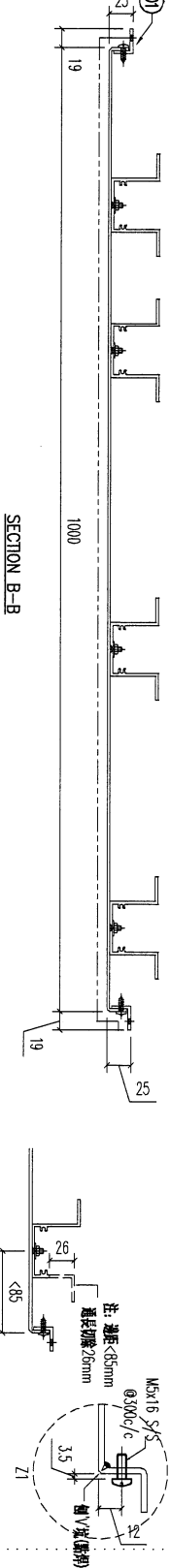

序号	材料规格	长度	配件描述	数量	备注
05	A1 鋁型材	1324.5	开料	1	
04	A1 鋁型材	1367	开料	1	
03	A1 鋁型材	1453	开料	1	
02	A1 鋁型材	1539	开料	1	
01	25x20x3mm 鋁角	50	开料	11	

美特鋁業有限公司
MIDI ALUMINIUM FABRICATOR LTD.
 Units 6-8, Sunroy Industrial Centre, 1/F
 610 Cha Kwo Ling Road, Kowloon
 Tel: 23489211-4 Fax: (852) 27272666

REV.	DATE	AMENDMENT	REVISED BY	JOB NO.	DRAWING TITLE	DRAWING NO.	SHT.	REV.
				J853	鋁板天花加工圖 3mm THK. ALUM. PLATE	T7-CE19-05	-/-	-

(15)

REV.	CHECKED DATE BY	PART NUMBER	Dim. A	Dim. B	Dim. C	Dim. D	Dim. E	Dim. F	Dim. G	QTY	Inv. Code	ASSEMBLE ON PARTS	EXTR. DRAWING PART DRAWING
-		T7-CE19-06								1			

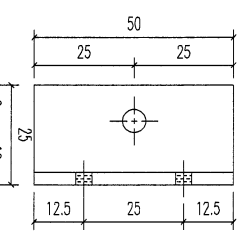
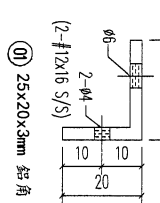
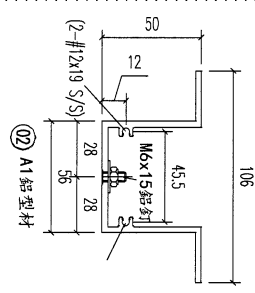
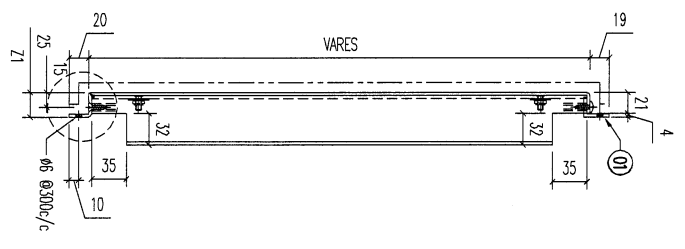
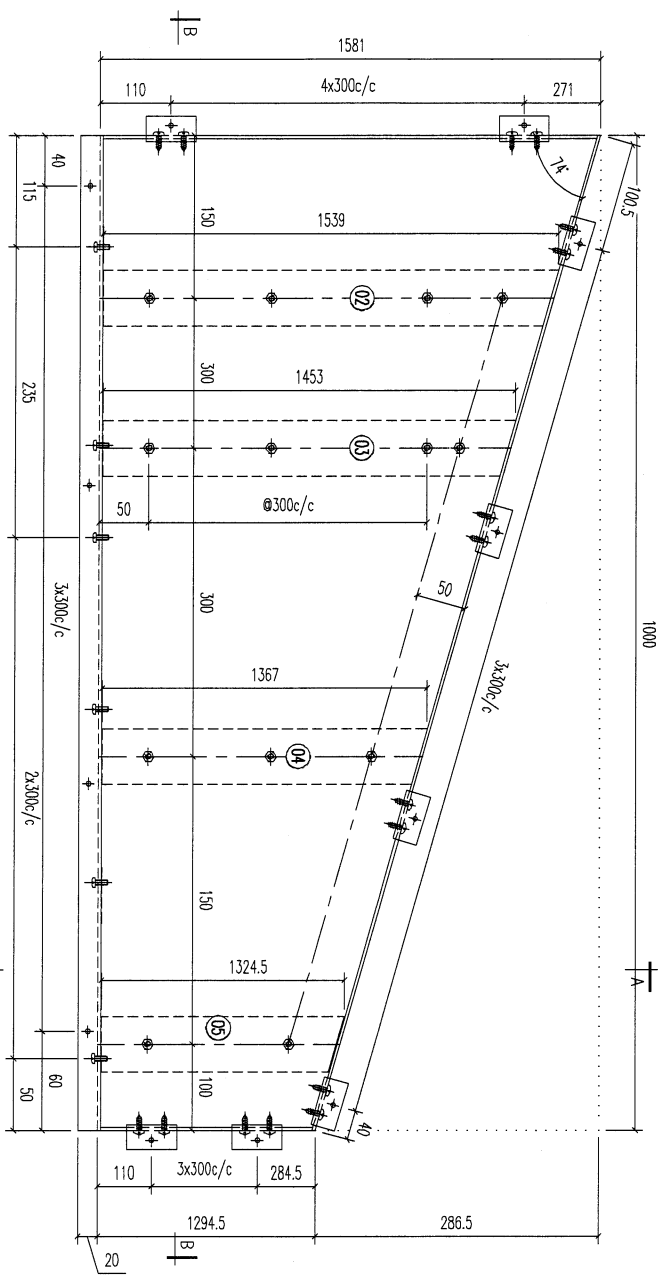
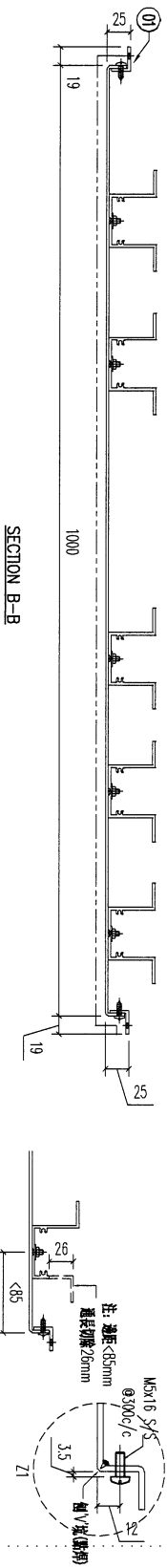

REV.	DATE	AMENDMENT	REVISED BY		
05		A1 鋁型材	1324.5	1	1
04		A1 鋁型材	1367	1	1
03		A1 鋁型材	1453	1	1
02		A1 鋁型材	1539	1	1
01		25x20x3mm 鋁角	50	13	13

REV.	DATE	AMENDMENT	REVISED BY		
05		A1 鋁型材	1324.5	1	1
04		A1 鋁型材	1367	1	1
03		A1 鋁型材	1453	1	1
02		A1 鋁型材	1539	1	1
01		25x20x3mm 鋁角	50	13	13

美特鋁業有限公司
MIDI ALUMINIUM FABRICATOR LTD.
Units 6-8, Sunray Industrial Centre, 1/F
610 Cha Kwo Ling Road, Kowloon
Tel: 233489211-4 Fax: (852) 27272666

PROJECT: J853-PODIUM ALUM CEILING
& FEATURE CLADDING T7 7/F
JOB NO. J853

FACTORY	W/CENTRE	CUT ENDS	FINISH
01	MOKI/SOKA/FAB	Angle ±1° Squariness ±1°	ECM3097528S-ZD1 (A2)

DATE: 3/30/2023
DRAWN: YEJUNG

POST PAINT	PART
SCALE: 1:5	TRACK TYPE: S....

REV.	DATE	AMENDMENT	REVISED BY	DRAWING TITLE	DRAWING NO.	SHT.	REV.
				鋁板天花加工圖 3mm THK. ALUM. PLATE	T7-CE19-06	-/-	-

152

REV.	CHANGED BY	PART NUMBER	Dim. A	Dim. B	Dim. C	Dim. D	Dim. E	Dim. F	Dim. G	QTY	Inv. Code	ASSEMBLE ON PARTS	EXTR. DRAWING PART DRAWING
1	T7-CE19-07									1			

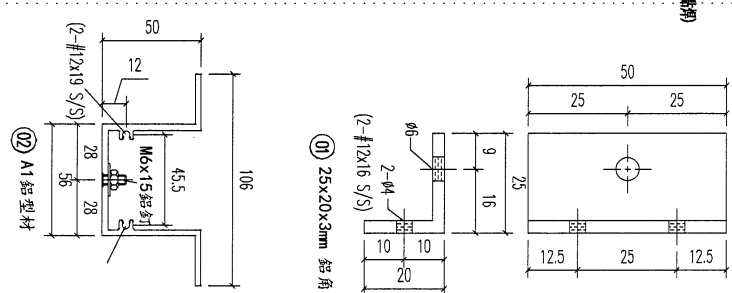
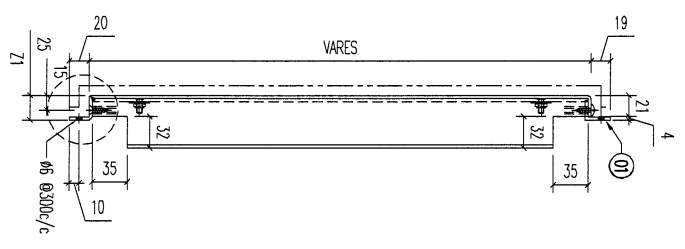
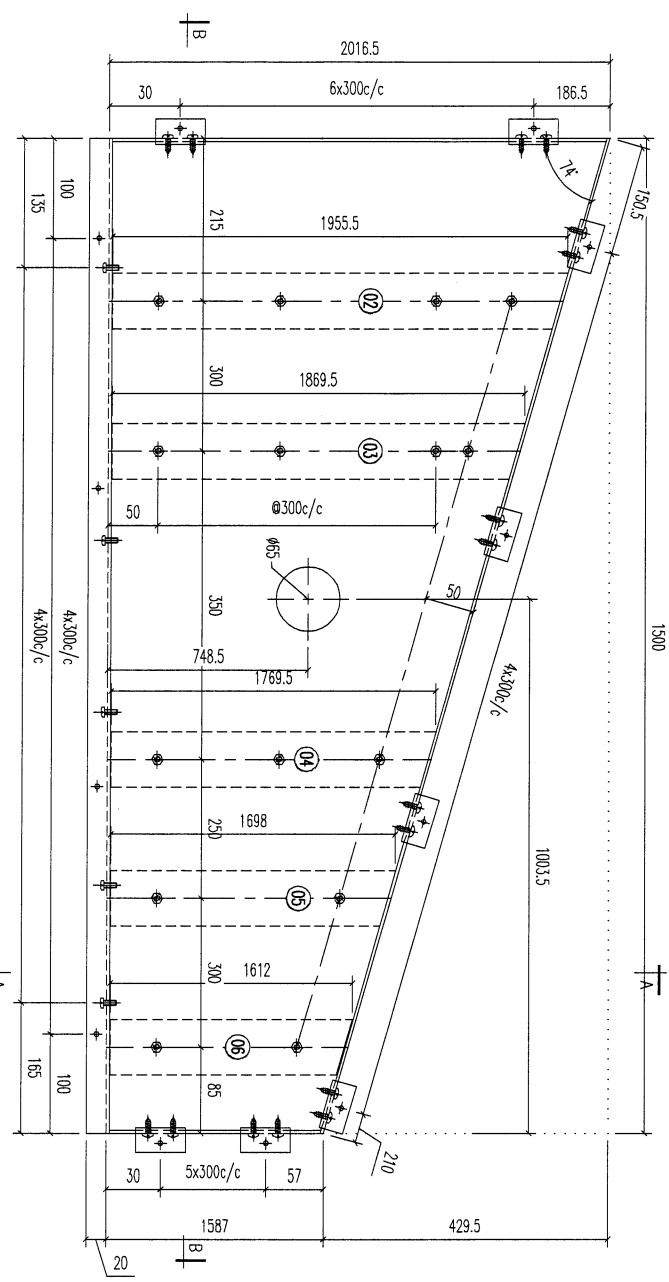
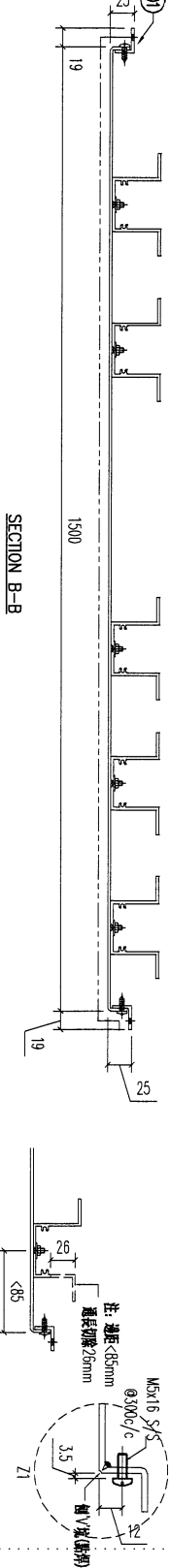

序号	材料规格	长度	配件描述	数量	备注
06	A1 铝型材	1612	开料	1	
05	A1 铝型材	1698	开料	1	
04	A1 铝型材	1769.5	开料	1	
03	A1 铝型材	1869.5	开料	1	
02	A1 铝型材	1955.5	开料	1	
01	25x20x3mm 铝角	50	开料	18	

美特铝业有限公司
MIDI ALUMINIUM FABRICATOR LTD.
Units 6-8, Sunroy Industrial Centre, 1/F
610 Cha Kwo Ling Road, Kowloon
Tel: 233489211-4 Fax: (852) 27272666

REV.	DATE	AMENDMENT	REVISED BY	PROJECT	JOB NO.	DRAWING TITLE	DRAWING NO.	POST PAINT	PART	SHT.	REV.
				J853-PODIUM ALUM CEILING & FEATURE CLADDING T7 7/F	J853	铝板天花加工图 3mm THK. ALUM. PLATE	ECM020975285-201 (A12)	PRE PAINT		-/-	-
								SCALE	TRACK TYPE		
								1:5	S...		

153

REV.	CHECKED DATE BY	PART NUMBER	Dim. A	Dim. B	Dim. C	Dim. D	Dim. E	Dim. F	Dim. G	QTY	Inv. Code	ASSEMBLE ON PARTS	EXTR. DRAWING PART DRAWING
-		T7-CE19-08								1			

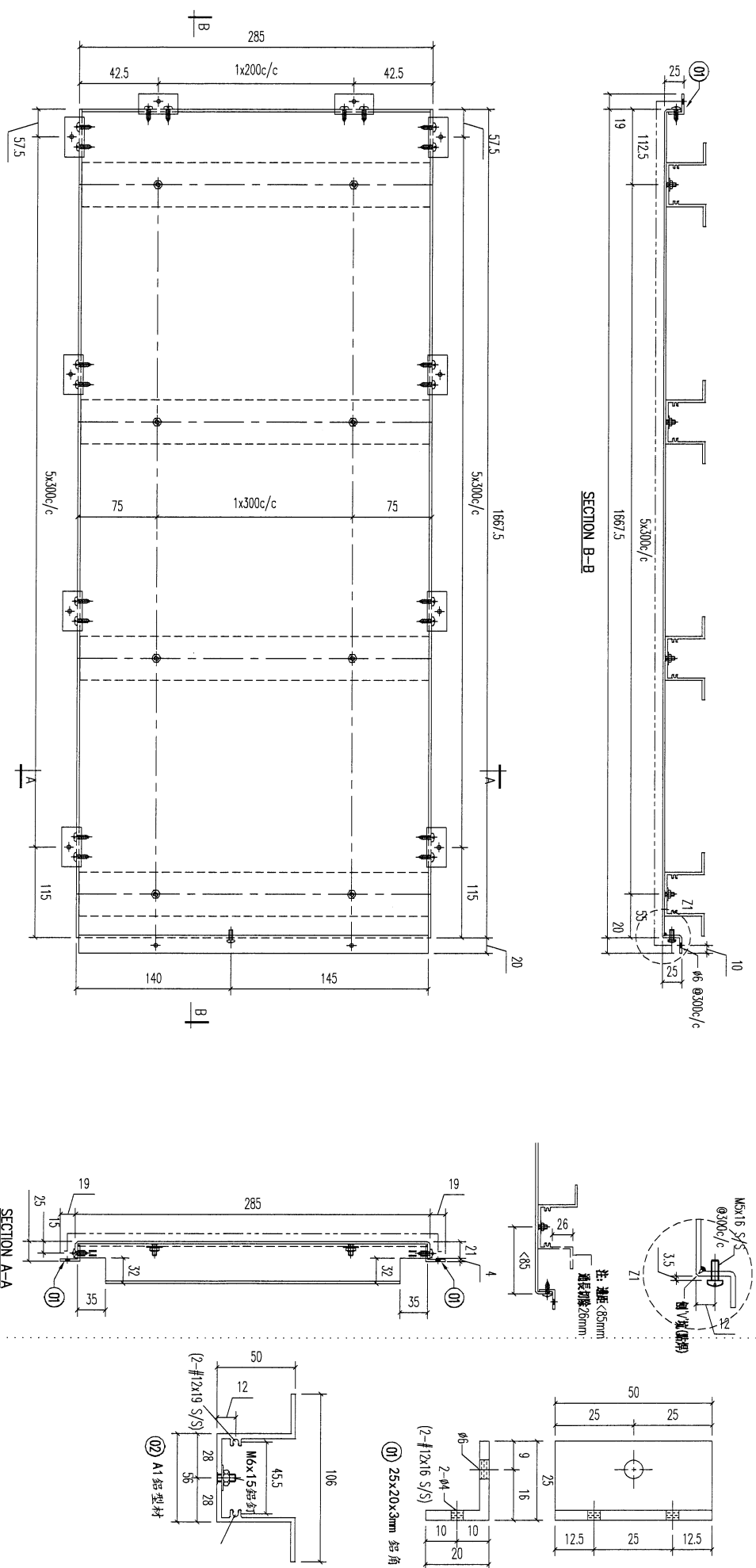

REV.	DATE	AMENDMENT	REVISED BY
02		A1 鋁型材	
01	25x20x3mm 鋁角	278	開料
	材料規格	50	開料
	材料規格	長度	14
		配件描述	數量
			備註

美特鋁業有限公司
MIDI ALUMINUM FABRICATOR LTD.
 Units 6-8, Sunny Industrial Centre, 1/F
 610 Cha Kwo Ling Road, Kowloon
 Tel: 233489211-4 Fax: (852) 2727666

PROJECT: J853-PODIUM ALUM CEILING & FEATURE CLADDING T7 7/F
 JOB NO. J853

FACTORY	W/CENTRE	CUT ENDS	FINISH	DRAWN	POST PAINT	PART
01	MOK/SOK/FAB	Angle Squareness ±1°	ECW0975285-201 (A12)	YEUNG	PRE PAINT	SUB ASSEM.
Standard	X X . = ±1	Angle ±1°	DATE	SCALE	SCALE	TRACK TYPE
Tolerances	X X . X = ±0.5	Squareness ±1°	3/30/2023	1:5	1:5	S.....
DRAWING TITLE: 鋁板天花加工圖 3mm THK. ALUM. PLATE				DRAWING NO. T7-CE19-08	SHT. -/-	REV. -

154

REV.	CHECKED DATE BY	PART NUMBER	Dim. A	Dim. B	Dim. C	Dim. D	Dim. E	Dim. F	Dim. G	QTY	Inv. Code	ASSEMBLE ON PARTS	EXTR. DRAWING PART DRAWING
-		T7-CE19-09								1			

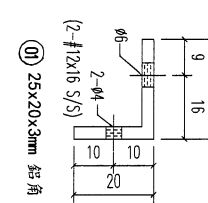
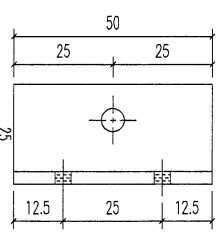
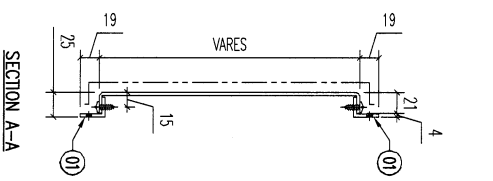
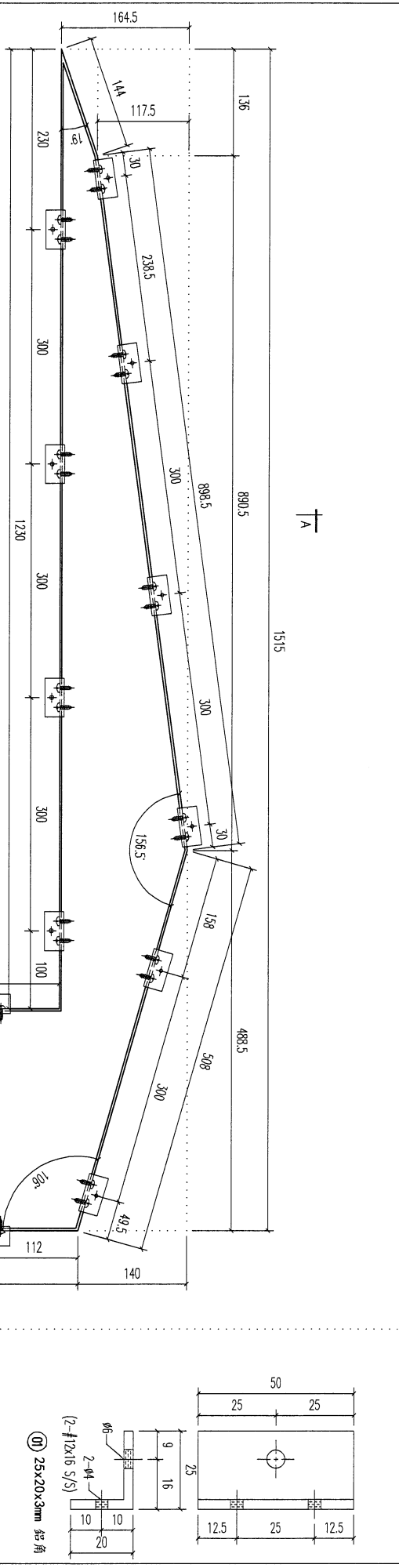

REV.	DATE	AMENDMENT	REVISED BY
01		25x20x3mm 鋁角	
		材料規格	
		長度	50
		開料	13
		零件描述	
		數量	13
		備注	

		美特鋁質有限公司 MIDI ALUMINUM FABRICATOR LTD.	
Units 6-8, Sunray Industrial Centre, 1/F 610 Cha Kwo Ling Road, Kowloon Tel: 23489211-4 Fax: (852) 27727666			
Project J853-PODIUM ALUM CEILING & FEATURE CLADDING T7 7/F		JOB NO. J853	
FACTORY	W/CENTRE	CUT ENDS	FINISH
01	MOCK/SOFA/FAB		ECM309/5285-201 (A12)
Standard	X X . = ±1	Angle	±1
Tolerances	X X . X = ±05	Squareness	±1'
DRAWING TITLE	鋁天花加工圖		DATE
3mm THK. ALUM. PLATE			3/30/2023
DRAWING NO.	T7-CE19-09		DRAWN
			YEUNG
	POST PAINT	PART	SCALE
		TRACK TYPE	1:5
		SUB ASSEM.	
		S.....	
SIT.	-/-		REV.

外牆網架位置圖

ITEM	PART NO.	QTY	50	T7-AP02-01-03	1
1	T7-AP01-01-01	1	51	T7-AP02-01-04	7
2	T7-AP01-01-02	16	52	T7-AP02-01-05	1
3	T7-AP01-01-03	1	53	T7-AP02-01-06	1
4	T7-AP01-01-04	1	54	T7-AP02-01-07	1
5	T7-AP01-01-05	1	55	T7-AP02-01-08	1
6	T7-AP01-01-06	1	56	T7-AP02-01-09	1
7	T7-AP01-01-07	1	57	T7-AP02-02-01	1
8	T7-AP01-01-08	1	58	T7-AP02-02-02	4
9	T7-AP01-01-09	1	59	T7-AP02-02-03	1
10	T7-AP01-01-10	1	60	T7-AP02-02-04	1
11	T7-AP01-01-11	1	61	T7-AP02-02-05	1
12	T7-AP01-02-01	1	62	T7-AP02-02-06	1
13	T7-AP01-02-02	1	63	T7-AP02-02-07	1
14	T7-AP01-02-03	1	64	T7-AP02-02-08	1
15	T7-AP01-02-04	3	65	T7-AP02-02-09	1
16	T7-AP01-02-05	4	66	T7-AP02-02-10	1
17	T7-AP01-02-06	1	67	T7-AP02-03-01	1
18	T7-AP01-02-07	1	68	T7-AP02-03-02	1
19	T7-AP01-02-08	1	69	T7-AP02-03-03	1
20	T7-AP01-03-01	1	70	T7-AP02-03-04	1
21	T7-AP01-03-02	1	71	T7-AP02-03-05	1
22	T7-AP01-03-03	1	72	T7-AP02-03-06	1
23	T7-AP01-03-04	1	73	T7-AP02-03-07	1
24	T7-AP01-03-05	1	74	T7-AP02-03-08	1
25	T7-AP01-03-06	2	75	T7-AP02-03-09	1
26	T7-AP01-03-07	1	76	T7-AP02-03-10	1
27	T7-AP01-03-08	1	-	TOTAL:	120
28	T7-AP01-03-09	1			
29	T7-AP01-03-10	1			
30	T7-AP01-04A-01	1			
31	T7-AP01-04A-02	1			
32	T7-AP01-04A-03	2			
33	T7-AP01-04A-04	1			
34	T7-AP01-04A-05	1			
35	T7-AP01-04A-06	1			
36	T7-AP01-04B-02	1			
37	T7-AP01-04B-03	2			
38	T7-AP01-04B-04	1			
39	T7-AP01-04B-05	1			
40	T7-AP01-04B-06	1			
41	T7-AP01-04C-01	1			
42	T7-AP01-04C-02	1			
43	T7-AP01-04C-03	2			
44	T7-AP01-04C-04	1			
45	T7-AP01-04C-05	1			
46	T7-AP01-04C-06	1			
47	T7-AP01-08-01	1			
48	T7-AP02-01-01	1			
49	T7-AP02-01-02	12			

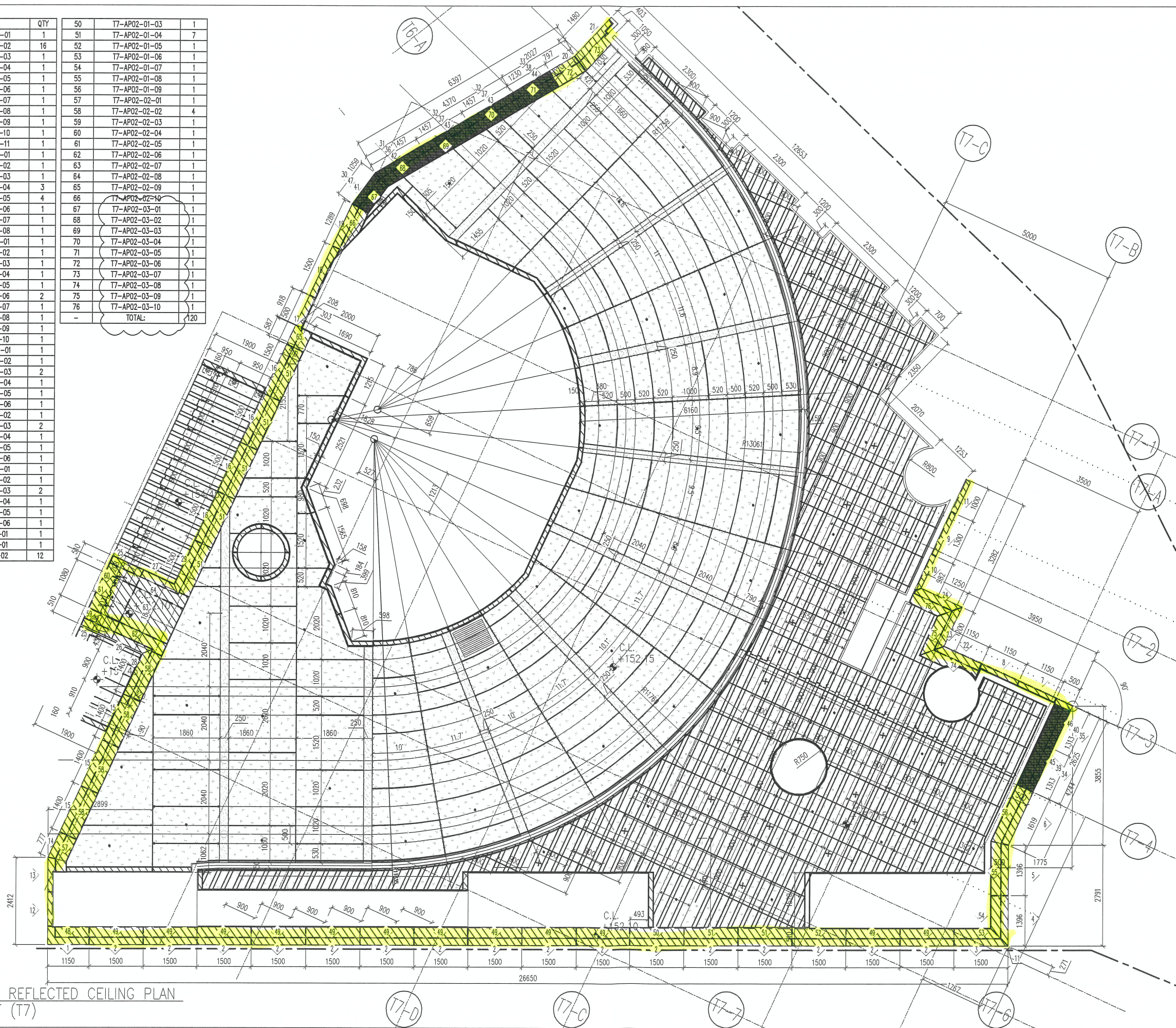

1 PARTIAL REFLECTED CEILING PLAN
- AT 6/F (T7)

B.D. REF : 3/4044/15

KEY PLAN

CLIENT : **SHIMAO GROUP HOLDINGS LIMITED**

ARCHITECT : **WONG TUNG & PARTNERS LIMITED ARCHITECTS & PLANNERS**

MAIN CONTRACTOR : **協興建築有限公司 HIP HING CONSTRUCTION CO LTD**

STRUCTURAL ENGINEER : **CMA C M WONG & ASSOCIATES LTD 黃志明建築工程師有限公司**

FACADE CONSULTANT : **MEINHARDT**

NOTE :
1. ALL DIMENSIONS ARE IN mm.
2. ALL ELEVATIONS ARE VIEWED FROM OUTSIDE.
3. ALL DIMENSIONS TO BE VERIFIED ON SITE BEFORE FABRICATION.

LEGEND :
X1 --- DETAIL MARK NO.
X001 --- REFER SHEET NO.

1. F.F.L. --- FINISHED FLOOR LEVEL
2. S.F.L. --- STRUCTURAL FLOOR LEVEL
3. (R) --- REVERSED DETAIL

NO.	DATE	REVISED	BY

JOB NO. : J-853

PROJECT : PROPOSED RESIDENTIAL DEVELOPMENT AT N.K.I.L. 6542 YIN PING ROAD KOWLOON

TITLE : PARTIAL REFLECTED CEILING PLAN AT 6/F (T7)

DATE : 29-MAY-212 SCALE : 1:50 (A3)

DRAWN BY : CJM CHECKED BY :

美特鋁質有限公司
MIDI ALUMINIUM FABRICATOR LTD.
Units 6-8, Sunray Industrial Centre, 1/F
610 Cha Kwo Ling Road, Kowloon
Tel: 23489211-4 Fax: (852) 27727666

DWG NO. : JB53-CE-0216 REV. : D

156

ITEM	PART NO.	QTY	ITEM	PART NO.	QTY
1	T7-CE14-01	1	102	T7-CE14-07	1
2	T7-CE14-02	1	103	T7-CE18-01	1
3	T7-CE14-03	1	104	T7-CE18-02	1
4	T7-CE18-01	1	105	T7-CE18-03	1
5	T7-CE18-02	1	106	T7-CE18-04	1
6	T7-CE18-03	1	107	T7-CE18-05	1
7	T7-CE18-04	1	108	T7-CE18-06	1
8	T7-CE18-05	1	109	T7-CE18-07	1
9	T7-CE18-06	1	110	T7-CE18-08	1
10	T7-CE18-07	1	111	T7-CE18-09	1
11	T7-CE18-08	1	112	T7-CE18-10	1
12	T7-CE18-09	1	113	T7-CE18-11	1
13	T7-CE18-10	1	114	T7-CE18-12	1
14	T7-CE18-11	1	115	T7-CE17-01	1
15	T7-CE18-12	1	116	T7-CE17-02	1
16	T7-CE17-01	1	117	T7-CE17-03	1
17	T7-CE17-02	1	118	T7-CE17-04	1
18	T7-CE17-03	1	119	T7-CE17-05	1
19	T7-CE17-04	1	120	T7-CE17-06	1
20	T7-CE17-05	1	121	T7-CE17-07	1
21	T7-CE17-06	1	122	T7-CE19-01	1
22	T7-CE17-07	1	123	T7-CE19-02	1
23	T7-CE19-01	1	124	T7-CE19-03	1
24	T7-CE19-02	1	125	T7-CE19-04	1
25	T7-CE19-03	1	126	T7-CE19-05	1
26	T7-CE19-04	1	127	T7-CE19-06	1
27	T7-CE19-05	1	128	T7-CE19-07	1
28	T7-CE19-06	1	129	T7-CE19-08	1
29	T7-CE19-07	1	130	T7-CE19-09	1
30	T7-CE19-08	1	131	T7-CE19-10	1
31	T7-CE19-09	1	132	T7-CE19-11	1
32	T7-CE19-10	1	133	T7-CE19-12	1
33	T7-CE19-11	1	134	T7-CE19-13	1
34	T7-CE19-12	1	135	T7-CE19-14	1
35	T7-CE19-13	1	136	T7-CE19-15	1
36	T7-CE19-14	1			
37	T7-CE19-15	1			
38	T7-CE19-16	1			
39	T7-CE19-17	1			
40	T7-CE19-18	1			
41	T7-CE19-19	1			
42	T7-CE19-20	1			
43	T7-CE19-21	1			
44	T7-CE19-22	1			
45	T7-CE19-23	1			
46	T7-CE19-24	1			
47	T7-CE19-25	1			
48	T7-CE19-26	1			
49	T7-CE19-27	1			
50	T7-CE19-28	1			
51	T7-CE19-29	1			
52	T7-CE19-30	1			
53	T7-CE19-31	1			
54	T7-CE19-32	1			
55	T7-CE19-33	1			
56	T7-CE19-34	1			
57	T7-CE19-35	1			
58	T7-CE19-36	1			
59	T7-CE19-37	1			
60	T7-CE19-38	1			
61	T7-CE19-39	1			
62	T7-CE19-40	1			
63	T7-CE19-41	1			
64	T7-CE19-42	1			
65	T7-CE19-43	1			
66	T7-CE19-44	1			
67	T7-CE19-45	1			
68	T7-CE19-46	1			
69	T7-CE19-47	1			
70	T7-CE19-48	1			
71	T7-CE19-49	1			
72	T7-CE19-50	1			
73	T7-CE19-51	1			
74	T7-CE19-52	1			
75	T7-CE19-53	1			
76	T7-CE19-54	1			
77	T7-CE19-55	1			
78	T7-CE19-56	1			
79	T7-CE19-57	1			
80	T7-CE19-58	1			
81	T7-CE19-59	1			
82	T7-CE19-60	1			
83	T7-CE19-61	1			
84	T7-CE19-62	1			
85	T7-CE19-63	1			
86	T7-CE19-64	1			
87	T7-CE19-65	1			
88	T7-CE19-66	1			
89	T7-CE19-67	1			
90	T7-CE19-68	1			
91	T7-CE19-69	1			
92	T7-CE19-70	1			
93	T7-CE19-71	1			
94	T7-CE19-72	1			
95	T7-CE19-73	1			
96	T7-CE19-74	1			
97	T7-CE19-75	1			
98	T7-CE19-76	1			
99	T7-CE19-77	1			
100	T7-CE19-78	1			
			TOTAL:		136

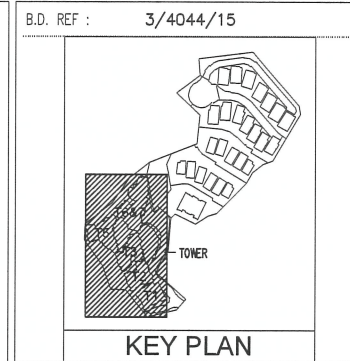
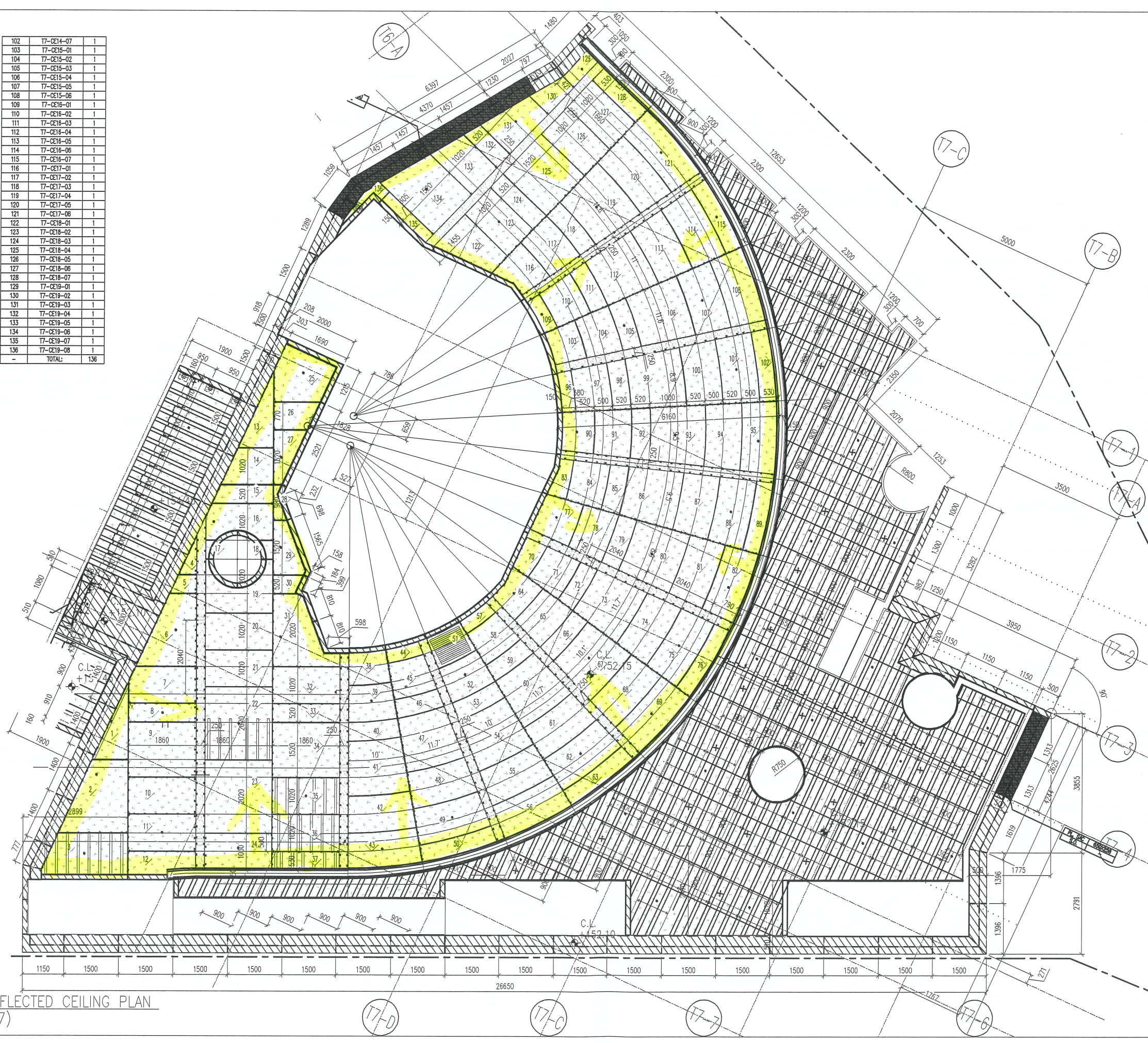

CLIENT :
SHIMAO GROUP HOLDINGS LIMITED

ARCHITECT :
WONG TUNG & PARTNERS LIMITED ARCHITECTS & PLANNERS

MAIN CONTRACTOR :
協興建築有限公司 HIP HING CONSTRUCTION CO LTD

STRUCTURAL ENGINEER :
CMA C M WONG & ASSOCIATES LTD 黃志明建築工程師有限公司

FAÇADE CONSULTANT :
MEINHARDT

NOTE :
1. ALL DIMENSIONS ARE IN mm.
2. ALL ELEVATIONS ARE VIEWED FROM OUTSIDE.
3. ALL DIMENSIONS TO BE VERIFIED ON SITE BEFORE FABRICATION.

LEGEND :
X1 --- DETAIL MARK NO.
X001 --- REFER SHEET NO.
1. F.F.L. --- FINISHED FLOOR LEVEL
2. S.F.L. --- STRUCTURAL FLOOR LEVEL
3. (R) --- REVERSED DETAIL

NO.	DATE	REVISED	BY

JOB NO. : J-853
PROJECT : PROPOSED RESIDENTIAL DEVELOPMENT AT N.K.I.L. 6542 YIN PING ROAD KOWLOON

TITLE : PARTIAL REFLECTED CEILING PLAN AT 6/F (T7)

DATE : 29-MAY-212 SCALE : 1:50 (A3)

DRAWN BY : CJM CHECKED BY :

美特鋁質有限公司
MIDI ALUMINIUM FABRICATOR LTD.
Units 6-8, Sunray Industrial Centre, 1/F
610 Che Kwo Ling Road, Kowloon
Tel: 23489211-4 Fax: (852) 27727666

DWG NO. : J853-CE-0216 REV. : D

1 PARTIAL REFLECTED CEILING PLAN AT 6/F (T7)