

工程指示 / 要求簡箋 ENGINEER INSTRUCTIONS(E.I.)

工程指示編號:	EI- 5763	修改版本:	-
	HK- /		
工程編號:	J 853	工程名稱:	延坪道
收件人:	Maggie Lor	發件人:	Joe Chan
工程項目:	Podium Ceiling Feature (Part 7) 第一批 鐵件生產	日期:	22/02/2023

<input checked="" type="checkbox"/> 原合約工程包	<input type="checkbox"/> 原合約工程加 / 減賬 QT-	<input type="checkbox"/> 新工程報價 QT-
--	--	------------------------------------

信件批核號碼/圖紙參考編號:	批核模具圖紙編號:
客戶指示附件:	管理內部批簽署:

<input type="checkbox"/> 初步鋁料 B.M.	<input type="checkbox"/> 加工拆圖, 然後生產	<input type="checkbox"/> 尺寸表
<input type="checkbox"/> 正式鋁料 B.M.	<input type="checkbox"/> 技術上資料/指示	<input type="checkbox"/> 報價
<input type="checkbox"/> 配件 B.M.	<input type="checkbox"/> 樣辦或貨品說明書	<input type="checkbox"/> 分判合約
<input checked="" type="checkbox"/> 其他: 鐵件		

內容: 請依附件資料, 生產GMS鐵件, 送地盤

完成上列要求日期: 08/05/2023 ASAP

國內

<input type="checkbox"/> 生產技術總監	<input type="checkbox"/> 連附件	<input type="checkbox"/> 技術部	<input type="checkbox"/> 連附件	<input type="checkbox"/> 生產部	<input type="checkbox"/> 連附件
<input type="checkbox"/> 採購部	<input type="checkbox"/> 連附件	<input type="checkbox"/> 生產統籌部	<input type="checkbox"/> 連附件	<input type="checkbox"/> 報關組	<input type="checkbox"/> 連附件
<input type="checkbox"/> 質檢部	<input type="checkbox"/> 連附件	<input type="checkbox"/> 會計部	<input type="checkbox"/> 連附件	<input type="checkbox"/> 機械設計部	<input type="checkbox"/> 連附件
<input type="checkbox"/> 香港辦	<input type="checkbox"/> 連附件	<input type="checkbox"/> 其他:			

香港

<input type="checkbox"/> 行政部	<input type="checkbox"/> 連附件	<input type="checkbox"/> 會計部	<input type="checkbox"/> 連附件	<input type="checkbox"/> 統籌部	<input type="checkbox"/> 連附件	<input type="checkbox"/> 工程部	<input type="checkbox"/> 連附件
<input type="checkbox"/> 採購部	<input type="checkbox"/> 連附件	<input type="checkbox"/> QS部	<input type="checkbox"/> 連附件	<input checked="" type="checkbox"/> 地盤管理	<input checked="" type="checkbox"/> 連附件	<input type="checkbox"/> 維修部	<input type="checkbox"/> 連附件

*發件人簽署:		*組別成員批核簽署:	
傳遞編號:	1	項目經理簽署:	

REV.	CHECKED DATE BY	PART NUMBER	Dim. A	Dim. B	Dim. C	Dim. D	Dim. E	Dim. F	Dim. G	QTY	Inv. Code	ASSEMBLY ON PARTS	EXTR. DRAWING PART DRAWING
-		T1-XX-01								138			

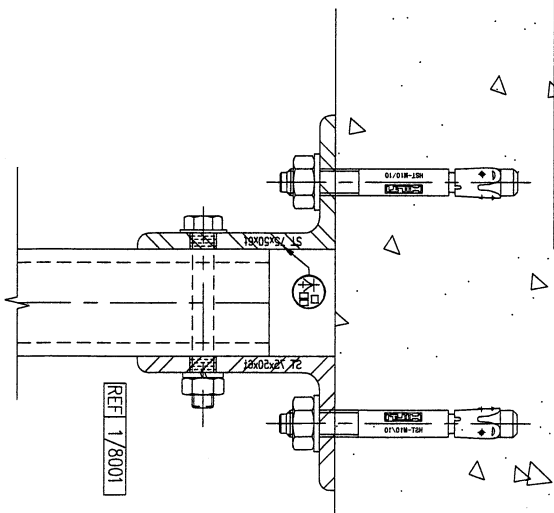
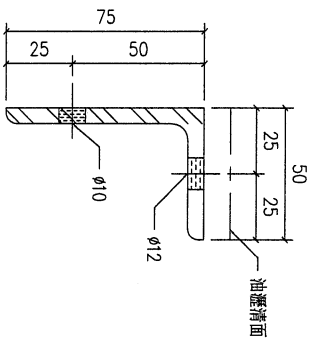
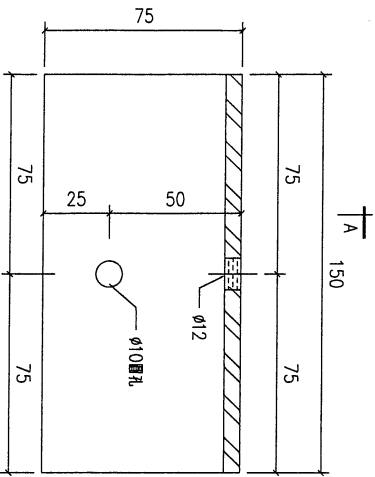

SECTION A-A

VS = VISIBLE SURFACE
ALL DIMENSIONS IN MILLIMETRES

REV.	DATE	AMENDMENT	REVISED BY	PRODUCT	JOB NO.	DRAWING TITLE	DRAWING NO.	SHT.	REV.
-	-	-	-	美特鋁質有限公司 MIDI ALUMINIUM FABRICATOR LTD. Units 6-8, Sunray Industrial Centre, 1/F 610 Cha Kwo Ling Road, Kowloon Tel: 23489211-4 Fax: (852) 27727666	J853	鐵料加工圖 75x50x6mm THK. GMS. ANGEL (S7)	熱浸 YEUNG	1	-
				FACTORY	W/CENTRE	CUT ENDS	FINISH	POST PAINT	PART
				01	MOK/SDBX/FAB	N/A		PRE PAINT	SUB ASSEM.
				Standard	X X . = ±1	Angle	DATE	SCALE	TRACK TYPE
				Tolerances	X X . X = ±0.5	Squareness ±1°	2/20/2023	1:2	S.....

REV.	CHECKED BY	PART NUMBER	Dim. A	Dim. B	Dim. C	Dim. D	Dim. E	Dim. F	Dim. G	QTY	Inv. Code	ASSEMBLY ON PARTS	EXTR. DRAWING PART DRAWING
-		T1-XX-02	765							69			

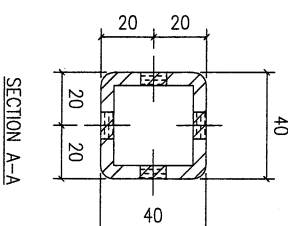
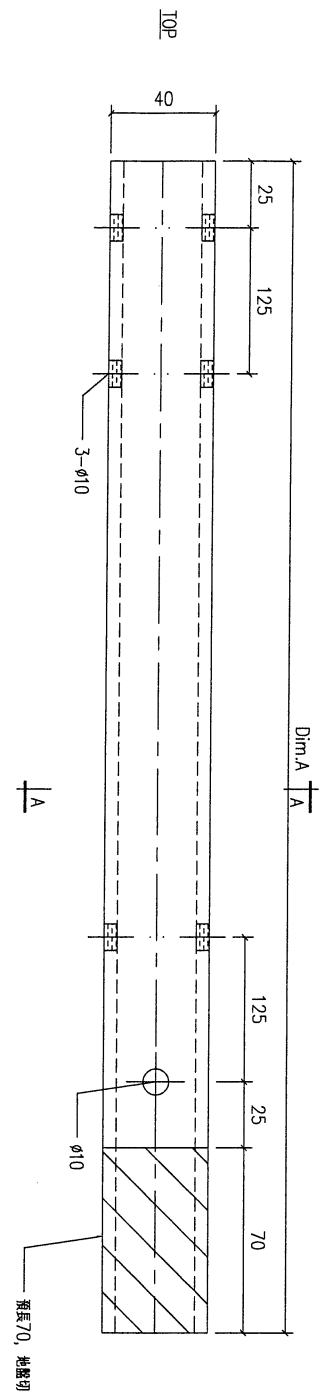
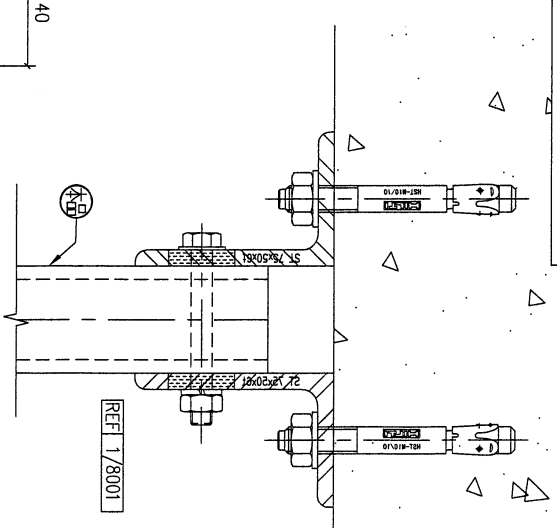

VS = VISIBLE SURFACE
ALL DIMENSIONS IN MILLIMETRES

REV.	DATE	AMENDMENT	REVISED BY	美特鋁質有限公司 MIDI ALUMINIUM FABRICATOR LTD. Units 6-8, Sunray Industrial Centre, 1/F 610 Choi Kwo Ling Road, Kowloon Tel: 23489211-4 Fax: (852) 27727666				JOB NO.	J853	DRAWING TITLE	鐵料加工圖 (吊桿) 40x40x5mm THK. GMS. SHS.	DRAWING NO.		SHT.	1 of 1	REV
				FACTORY	W/CENTRE	CUT ENDS	FINISH	POST PAINT	PART							
				01	MKD/SDBA/FAB	N/A										
				Standard	X X . = ±1	Angle	±1°	DATE	2/20/2023	DRAWN	YEUNG	SCALE	1:2	TRACK TYPE	S....	
				Tolerances	X X . X = ±0.5	Squareness	±1°									

REV.	CHECKED BY	PART NUMBER	Dim. A	Dim. B	Dim. C	Dim. D	Dim. E	Dim. F	Dim. G	QTY	Inv. Code	ASSEMBLE ON PARTS	EXTR. DRAWING PART DRAWING
-		T1-XX-04								207			

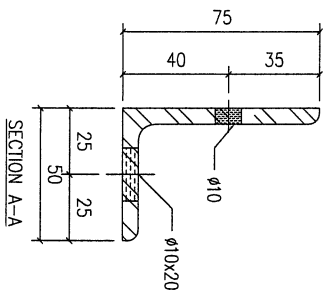
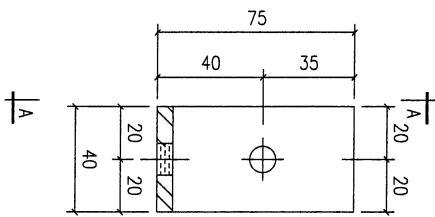

VS = VISIBLE SURFACE
ALL DIMENSIONS IN MILLIMETRES

REV.	DATE	AMENDMENT	REVISED BY
-	-	-	-

美特鋁寶有限公司 ALUMINIUM FABRICATOR LTD. Units 6-8, Sunray Industrial Centre, 1/F 610 Cha Kwo Ling Road, Kowloon Tel: 23489211-4 Fax: (852) 2727666		PROJECT J853-PODIUM ALUM CEILING & FEATURE CLADDING T6 9/F	JOB NO. J853
FACTORY 01	W/CENTRE MOKH/SOKA/FAB	CUT ENDS N/A	FINISH
Standard Tolerances X X . X = ±1 X X . X = ±0.5	Angle Squariness ±1°	DATE 2/18/2023	DRAWN YEUNG
DRAWING TITLE 鐵料加工圖 75x50x6mm THK. GMS. ANGEL (S7)		DRAWING NO.	POST PAINT SCALE 1:2
REF 1/7001		PART TRACK TYPE SUB ASSEM. S.....	SHT. REV. 1 of 1 -

BD. REF : 3/4044/15

KEY PLAN

CLIENT : SHIMAO GROUP HOLDINGS LIMITED

ARCHITECT : WONG TUNG & PARTNERS LIMITED

MAIN CONTRACTOR : 德興建築有限公司
HP HING CONSTRUCTION CO LTD

STRUCTURAL ENGINEER : C.M WONG & ASSOCIATES LTD
黃志強建築工程師有限公司

FAÇADE CONSULTANT : MENYARD

NOTE :
1. ALL DIMENSIONS ARE IN MM.
2. ALL ELEVATIONS ARE VIEWED FROM OUTSIDE UNLESS OTHERWISE STATED.
3. BEFORE FABRICATION.

LEGEND :
① - DETAIL MARK NO.
② - REFER SHEET NO.
1. F.F.L. - FINISHED FLOOR LEVEL
2. S.F.L. - STRUCTURAL FLOOR LEVEL
3. Ⓞ - REVERSED DETAIL

A1 3mm THK. ALUM. FEATURE CLADDING
A2 3mm THK. ALUM. CEILING CLADDING
A3 3mm THK. ALUM. DOWNLIGHT CLADDING

DATE : 29-MAY-212
SCALE : 1:200 (A3)
DRAWN BY : CLM
CHECKED BY :

PROJECT : PROPOSED RESIDENTIAL DEVELOPMENT AT N.K.L.L. 6542 THE PING ROAD KOWLOON

TITLE : REFLECTED ALUM. CLADDING CEILING TOTAL PLAN AT 3/F (6/3/9/10/17)

MEI S&S ARCHITECTURE LTD.
610 Chee Kwo Ling Road, London
Tel: (852) 27277868
Fax: (852) 27277868
INC. NO. : JBS3-CE-0300

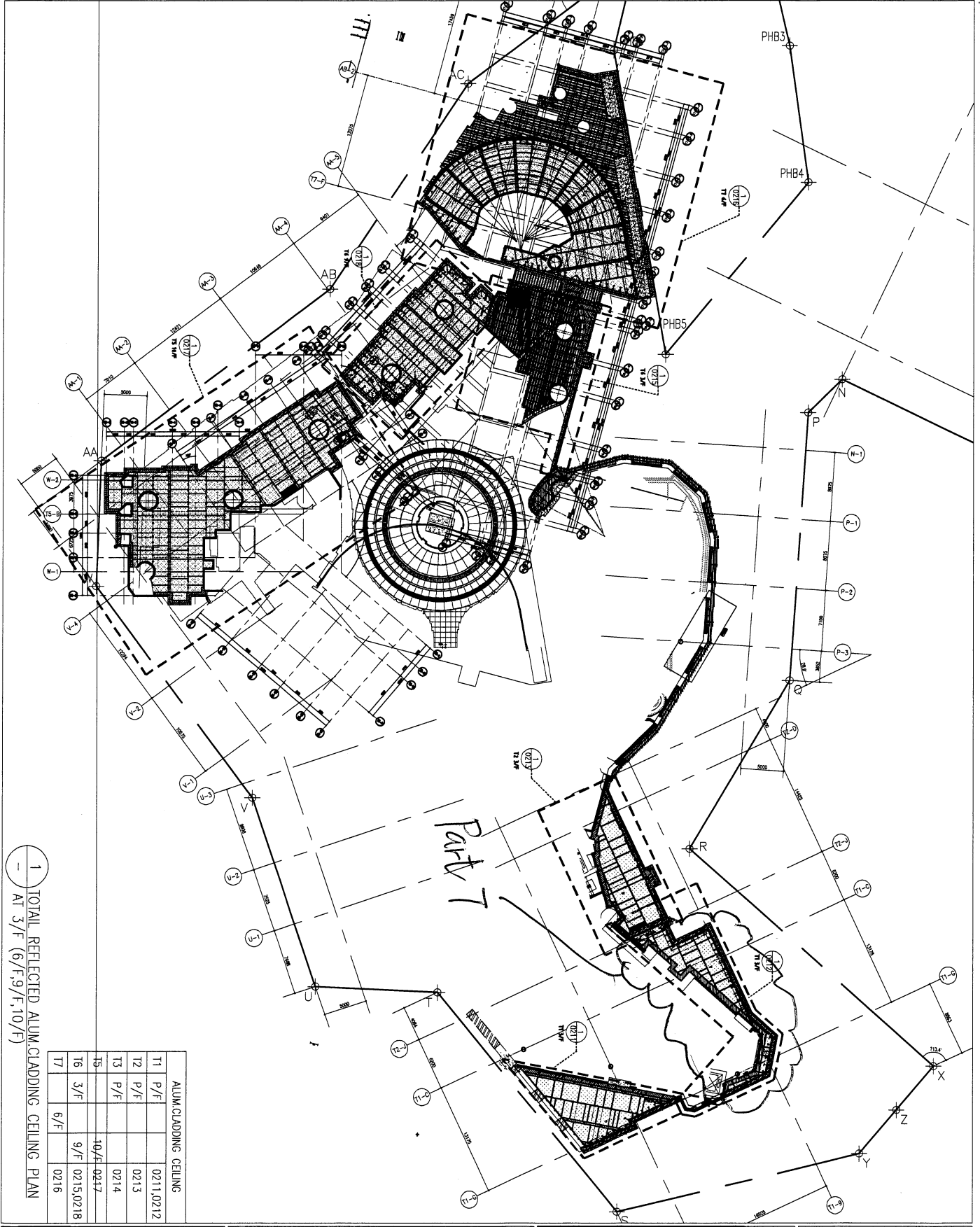

1 TOTAL REFLECTED ALUM. CLADDING CEILING PLAN AT 3/F (6/F,9/F,10/F)

ALUM. CLADDING CEILING			
T1	P/F		0211,0212
T2	P/F		0213
T3	P/F		0214
T5		10/F	0247
T6	3/F		0215,0218
T7	6/F		0216