



工程指示 / 要求簡箋 ENGINEER INSTRUCTIONS(E.I.)

工程指示編號:	EI- 5536	修改版本:	-
	HK- 2365		
工程編號:	J 853	工程名稱:	大窩坪 (延坪道)
收件人:	生統	發件人:	Edwin Ho
工程項目:	地盤用欄河鋁板及鋁花大貨	日期:	22/12/2022

<input type="checkbox"/> 原合約工程包	<input type="checkbox"/> 原合約工程加 / 減賬 QT-	<input type="checkbox"/> 新工程報價 QT-
---------------------------------	--	------------------------------------

信件批核號碼/圖紙參考編號:	批核模具圖紙編號:
客戶指示附件:	管理內部批簽署:

<input type="checkbox"/> 初步鋁料 B.M.	<input type="checkbox"/> 加工拆圖, 然後生產	<input type="checkbox"/> 尺寸表
<input type="checkbox"/> 正式鋁料 B.M.	<input type="checkbox"/> 技術上資料/指示	<input type="checkbox"/> 報價
<input type="checkbox"/> 配件 B.M.	<input type="checkbox"/> 樣辦或貨品說明書	<input type="checkbox"/> 分判合約
<input type="checkbox"/> 其他:		

內容: 煩請根據附件內容, 生產及出貨各座欄河鋁板及鋁花, 需分座分層按地盤進度出貨。

完成上列要求日期: 01/02/2023

國內

<input type="checkbox"/> 生產技術總監	<input type="checkbox"/> 連附件	<input type="checkbox"/> 技術部	<input type="checkbox"/> 連附件	<input type="checkbox"/> 生產部	<input type="checkbox"/> 連附件
<input type="checkbox"/> 採購部	<input type="checkbox"/> 連附件	<input checked="" type="checkbox"/> 生產統籌部	<input checked="" type="checkbox"/> 連附件	<input type="checkbox"/> 報關組	<input type="checkbox"/> 連附件
<input type="checkbox"/> 質檢部	<input type="checkbox"/> 連附件	<input type="checkbox"/> 會計部	<input type="checkbox"/> 連附件	<input type="checkbox"/> 機械設計部	<input type="checkbox"/> 連附件
<input checked="" type="checkbox"/> 香港辦	<input checked="" type="checkbox"/> 連附件	<input type="checkbox"/> 其他:			

香港

<input type="checkbox"/> 行政部	<input type="checkbox"/> 連附件	<input type="checkbox"/> 會計部	<input type="checkbox"/> 連附件	<input type="checkbox"/> 統籌部	<input type="checkbox"/> 連附件	<input type="checkbox"/> 工程部	<input type="checkbox"/> 連附件
<input type="checkbox"/> 採購部	<input type="checkbox"/> 連附件	<input type="checkbox"/> QS部	<input type="checkbox"/> 連附件	<input checked="" type="checkbox"/> 地盤管理	<input checked="" type="checkbox"/> 連附件	<input type="checkbox"/> 維修部	<input type="checkbox"/> 連附件

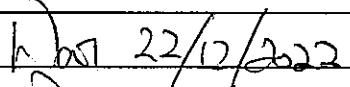
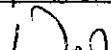
*發件人簽署: Edwin Ho	*組別成員批核簽署:  22/12/2022
傳遞編號:	項目經理簽署: 

圖則登記表 DRAWING REGISTER										
工程名稱 Project Title:					接收日期 Receiving Date (適用於客戶圖則)					
T1-T7, 攔河鋁板					年					
工程編號 Project No: <b>J-853</b>					月					
分發予 Distributed To					日					
					發出日期 Issued Date					
					年	22				
					月	12				
					日	12				
					修訂編號 Revision No.					
圖則編號 Drg. No.	圖則名稱 Drawing Title				1	-				
	圖則登記表				2	-				
	鋁板BM表				3	-				
J853-RAI-AP01	3mm鋁板加工圖				4	-				
J853-RAI-AP02	3mm鋁板加工圖				5	-				
J853-RAI-AP03	3mm鋁板加工圖				6	-				
J853-RAI-AP04	3mm鋁板加工圖				7	-				
J853-RAI-AP05	3mm鋁板加工圖				8	-				
J853-RAI-AP06	3mm鋁板加工圖				9	-				
J853-RAI-AP07	3mm鋁板加工圖				10	-				
J853-RAI-AP08	3mm鋁板加工圖				11	-				
J853-RAI-AP09	3mm鋁板加工圖				12	-				
J853-RAI-AP10	3mm鋁板加工圖				13	-				
J853-RAI-AP11	3mm鋁板加工圖				14	-				
J853-RAI-AP12	3mm鋁板加工圖				15	-				
J853-RAI-AP13	3mm鋁板加工圖				16	-				
J853-RAI-AP14	3mm鋁板加工圖				17	-				
J853-RAI-AP15	3mm鋁板加工圖				18	-				
J853-RAI-AP16	3mm鋁板加工圖				19	-				
J853-RAI-AP17	3mm鋁板加工圖				20	-				
J853-RAI-AP18	3mm鋁板加工圖				21	-				
J853-RAI-AP19	3mm鋁板加工圖				22	-				
J853-RAI-AP20	3mm鋁板加工圖				23	-				
J853-RAI-AP21	3mm鋁板加工圖				24	-				
J853-RAI-AP22	3mm鋁板加工圖				25	-				
J853-RAI-AP23	3mm鋁板加工圖				26	-				
J853-RAI-AP24	3mm鋁板加工圖				27	-				
J853-RAI-AP25	3mm鋁板加工圖				28	-				
J853-RAI-AP26	3mm鋁板加工圖				29	-				
J853-RAI-AP27	3mm鋁板加工圖				30	-				
J853-RAI-AP28	3mm鋁板加工圖				31	-				
J853-RAI-AP29	3mm鋁板加工圖				32	-				
J853-RAI-AP30	3mm鋁板加工圖				33	-				
J853-RAI-AP31	3mm鋁板加工圖				34	-				
J853-RAI-AP32	3mm鋁板加工圖				35	-				
J853-RAI-AP33	3mm鋁板加工圖				36	-				
J853-RAI-AP34	3mm鋁板加工圖									

圖則登記表 DRAWING REGISTER										
工程名稱 Project Title:					接收日期 Receiving Date (適用於客戶圖則)					
T1-T7, 攔河鋁板					年					
工程編號 Project No: <b>J-853</b>					月					
分發予 Distributed To					日					
					發出日期 Issued Date					
					年	22				
					月	12				
					日	12				
					修訂編號 Revision No.					
圖則編號 Drg. No.	圖則名稱 Drawing Title				37	-				
J853-RAI-AP35	3mm鋁板加工圖				38	-				
J853-RAI-AP36	3mm鋁板加工圖				39	-				
J853-RAI-AP37	3mm鋁板加工圖				40	-				
J853-RAI-AP38	3mm鋁板加工圖				41	-				
J853-RAI-AP39	3mm鋁板加工圖				42	-				
J853-RAI-AP40	3mm鋁板加工圖				43	-				
J853-RAI-AP41	3mm鋁板加工圖				44	-				
J853-RAI-AP42	3mm鋁板加工圖				45	-				
J853-RAI-AP43	3mm鋁板加工圖				46	-				
J853-RAI-AP44	3mm鋁板加工圖				47	-				
J853-RAI-AP45	3mm鋁板加工圖				48	-				
J853-RAI-AP46	3mm鋁板加工圖				49	-				
J853-RAI-AP47	3mm鋁板加工圖				50	-				
J853-RAI-AP48	3mm鋁板加工圖				51	-				
J853-RAI-AP49	3mm鋁板加工圖				52	-				
J853-RAI-AP50	3mm鋁板加工圖				53	-				
J853-RAI-AP51	3mm鋁板加工圖				54	-				
J853-RAI-AP52	3mm鋁板加工圖				55	-				
J853-RAI-AP53	3mm鋁板加工圖				56	-				
J853-RAI-AP54	3mm鋁板加工圖				57	-				
J853-RAI-AP55	3mm鋁板加工圖				58	-				
J853-RAI-AP56	3mm鋁板加工圖				59	-				
J853-RAI-AP57	3mm鋁板加工圖				60	-				
J853-RAI-AP58	3mm鋁板加工圖				61	-				
J853-RAI-AP59	25mm鋁板加工圖				62	-				
J853-RAI-AP60	25mm鋁板加工圖				63	-				
J853-RAI-AP61	25mm鋁板加工圖				64	-				
J853-RAI-AP62	2mm鋁板加工圖				65	-				
J853-SD-GB-5101	鋁板位置圖				66	-				
J853-SD-GB-5102	鋁板位置圖				67	-				
J853-SD-GB-5103	鋁板位置圖				68	-				
J853-SD-GB-5104	鋁板位置圖				69	-				
J853-SD-GB-5105	鋁板位置圖				70	-				
J853-SD-GB-5106	鋁板位置圖				71	-				
J853-SD-GB-5107	鋁板位置圖				72	-				
J853-SD-GB-5201	鋁板位置圖									

圖則登記表 DRAWING REGISTER										
接收日期 Receiving Date (適用於客戶圖則)										
工程名稱 Project Title:					年					
T1-T7, 攔河鋁板					月					
工程編號 Project No: <b>J-853</b>					日					
分發予 Distributed To					發出日期 Issued Date					
					年	22				
					月	12				
					日	12				
					修訂編號 Revision No.					
圖則編號 Drg. No.	圖則名稱 Drawing Title				73	-				
J853-SD-GB-5202	鋁板位置圖				74	-				
J853-SD-GB-5203	鋁板位置圖				75	-				
J853-SD-GB-5204	鋁板位置圖				76	-				
J853-SD-GB-5205	鋁板位置圖				77	-				
J853-SD-GB-5301	鋁板位置圖				78	-				
J853-SD-GB-5302	鋁板位置圖				79	-				
J853-SD-GB-5303	鋁板位置圖				80	-				
J853-SD-GB-5304	鋁板位置圖				81	-				
J853-SD-GB-5305	鋁板位置圖				82	-				
J853-SD-GB-5501	鋁板位置圖				83	-				
J853-SD-GB-5502	鋁板位置圖				84	-				
J853-SD-GB-5503	鋁板位置圖				85	-				
J853-SD-GB-5504	鋁板位置圖				86	-				
J853-SD-GB-5505	鋁板位置圖				87	-				
J853-SD-GB-5506	鋁板位置圖				88	-				
J853-SD-GB-5507	鋁板位置圖				89	-				
J853-SD-GB-5601	鋁板位置圖				90	-				
J853-SD-GB-5602	鋁板位置圖				91	-				
J853-SD-GB-5603	鋁板位置圖				92	-				
J853-SD-GB-5701	鋁板位置圖				93	-				
J853-SD-GB-5702	鋁板位置圖									















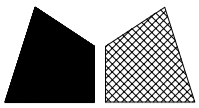

美特鋁質 有限公司  
MIDI Aluminium Fabricator Ltd.

工程號

J853

地盤

錦上路

送工地

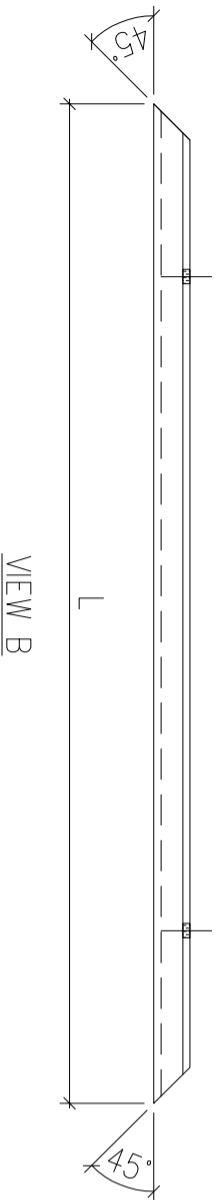
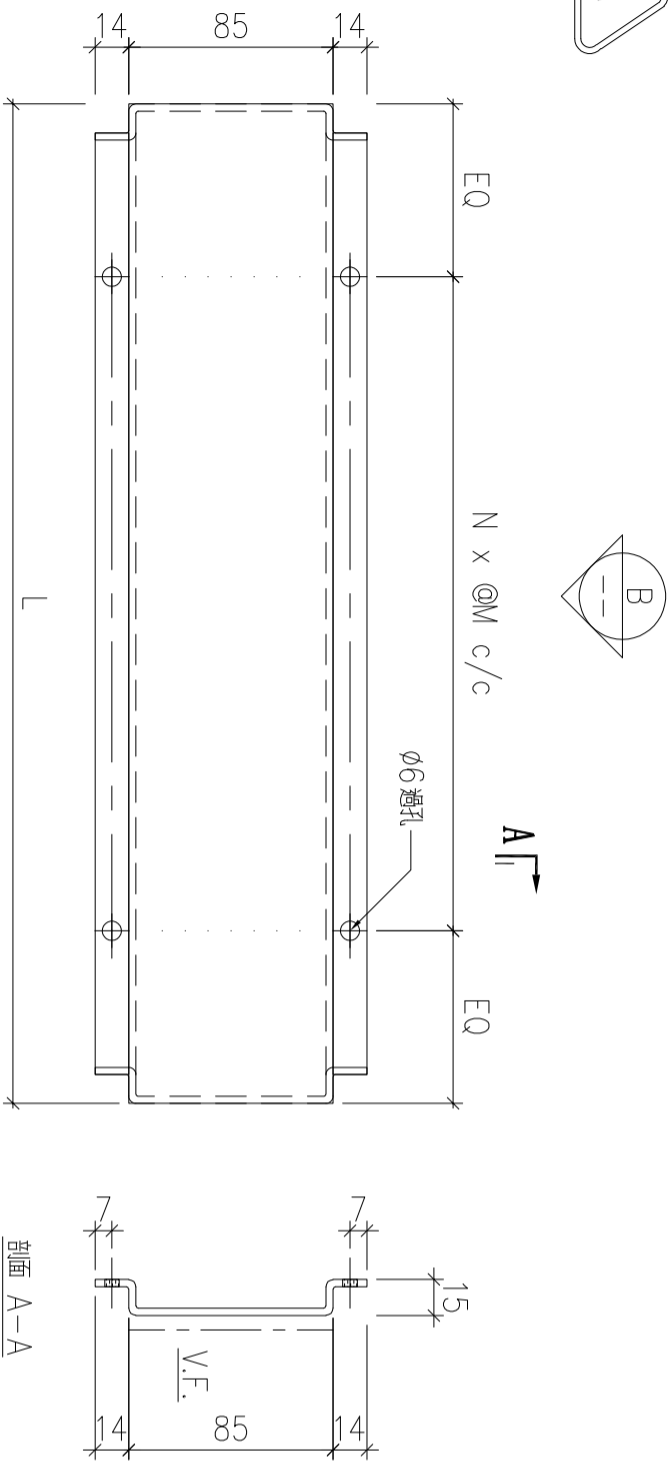

序號	物料編號	數量	L:	EQ:	M:	N:	安裝位置	樓層
01	T2-UP-AP08	16	1510	55	280	5	見派位圖	T2 FLAT A 6~23/F
02	T2-UP-AP08	18	1510	55	280	5	見派位圖	T2 FLAT B 6~26/F
03	T2-UP-AP08	19	1510	55	280	5	見派位圖	T2 FLAT C 5~26/F
04	T2-UP-AP08	9	1510	55	280	5	見派位圖	T2 FLAT D 6~16/F
05	T2-UP-AP08	1	1510	55	280	5	見派位圖	T2 FLAT A 26/F
06	T3-UP-AP10	9	1560	55	290	5	見派位圖	T3 FLAT D 6~16/F
07	T3-UP-AP11	16	1510	55	280	5	見派位圖	T3 FLAT A 6~23/F
08	T3-UP-AP11	18	1510	55	280	5	見派位圖	T3 FLAT B 6~26/F
09	T3-UP-AP11	18	1510	55	280	5	見派位圖	T3 FLAT C 6~26/F
10	T3-UP-AP11	1	1510	55	280	5	見派位圖	T3 FLAT A 26/F
11	T5-UP-AP16	16	1560	55	290	5	見派位圖	T5 FLAT A 6~23/F
12	T5-UP-AP16	1	1560	55	290	5	見派位圖	T5 FLAT A 26/F
13	T5-UP-AP17	9	1510	55	280	5	見派位圖	T5 FLAT B 6~16/F
14	T5-UP-AP17	13	1510	55	280	5	見派位圖	T5 FLAT F 11~26/F
15	T5-UP-AP18	4	1460	55	270	5	見派位圖	T5 FLAT D 11~16/F
16	T5-UP-AP18	7	1460	55	270	5	見派位圖	T5 FLAT B 17~23/F
17	T5-UP-AP19	1	1360	55	250	5	見派位圖	T5 FLAT B 26/F
18	T6-UP-AP08	14	1560	55	290	5	見派位圖	T6 FLAT C 10~26/F
19	T6-UP-AP08	14	1560	55	290	5	見派位圖	T6 FLAT D 10~26/F
20	T6-UP-AP09	17	1510	55	280	5	見派位圖	T6 FLAT A 6/F, 8~26/F
21	T6-UP-AP09	17	1510	55	280	5	見派位圖	T6 FLAT B 6/F, 8~26/F
22	T7-UP-AP07	17	1510	55	280	5	見派位圖	T7 FLAT A 7~26/F

名稱	陽台鋁板加工圖	制圖	LHR	2022.6.30	修改		
材料	3mm厚鋁板 (3003H14)	復核	-	-	日期		
顏色	EC-DG-D334232-ZD1 (三塗)	批准			圖號	J853-RAI-AP01	

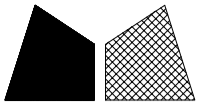

美特鋁質 有限公司

MIDI Aluminium Fabricator Ltd.

工程號

J853

地盤

錦上路

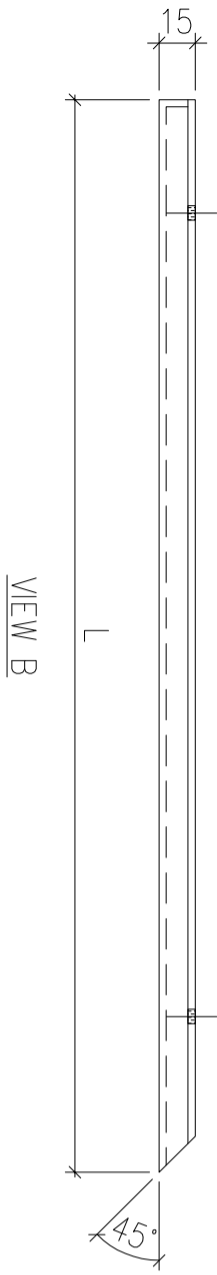
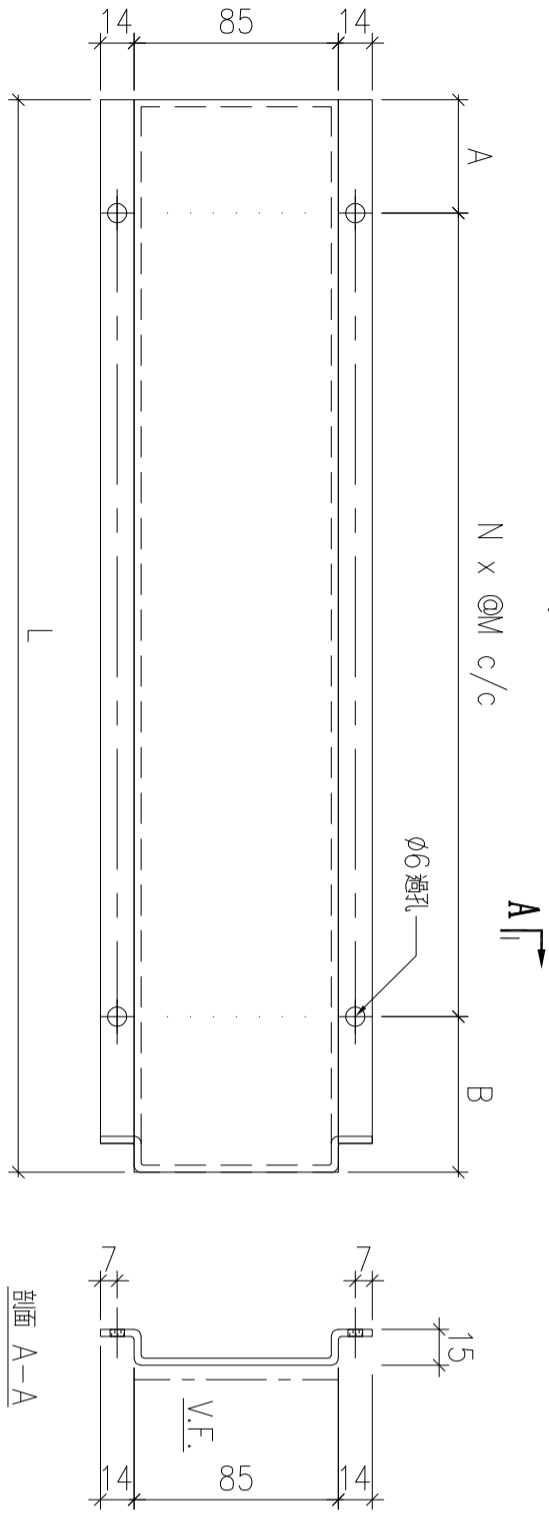
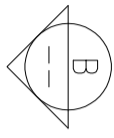

序號	物料編號	數量	L:	A:	B:	M:	N:	安裝位置	樓層
01	T1-UP-AP01	14	2390	67.5	82.5	280	8	見派位圖	T1 FLAT A 7~22/F
02	T1-UP-AP02	14	575	55	70	225	2	見派位圖	T1 FLAT A 7~22/F
03	T1-UP-AP03	14	2465	65	80	290	8	見派位圖	T1 FLAT B 7~22/F
04	T1-UP-AP04	14	200	42.5	57.5	100	1	見派位圖	T1 FLAT B 7~22/F
05	T2-UP-AP09	1	1565	60	80	285	5	見派位圖	T2 FLAT A 26/F
06	T2-UP-AP10	16	1070	77.5	92.5	300	3	見派位圖	T2 FLAT A 6~23/F
07	T2-UP-AP10	9	1070	77.5	92.5	300	3	見派位圖	T2 FLAT D 6~16/F
08	T2-UP-AP11	18	1045	65	80	300	3	見派位圖	T2 FLAT B 6~26/F
09	T2-UP-AP11	19	1045	65	80	300	3	見派位圖	T2 FLAT C 5~26/F
10	T2-UP-AP12	1	800	55	70	225	3	見派位圖	T2 FLAT A 26/F
11	T2-UP-AP13	18	680	57.5	72.5	275	2	見派位圖	T2 FLAT B 6~26/F
12	T2-UP-AP13	19	680	57.5	72.5	275	2	見派位圖	T2 FLAT C 5~26/F
13	T2-UP-AP14	9	455	70	85	300	1	見派位圖	T2 FLAT D 6~16/F
14	T2-UP-AP15	16	430	57.5	72.5	300	1	見派位圖	T2 FLAT A 6~23/F
15	T3-UP-AP12	1	1565	50	65	290	5	見派位圖	T3 FLAT A 26/F
16	T3-UP-AP13	16	1070	77.5	92.5	300	3	見派位圖	T3 FLAT A 6~23/F
17	T3-UP-AP14	18	1045	65	80	300	3	見派位圖	T3 FLAT B 6~26/F
18	T3-UP-AP14	18	1045	65	80	300	3	見派位圖	T3 FLAT C 6~26/F
19	T3-UP-AP15	9	1030	57.5	72.5	300	3	見派位圖	T3 FLAT D 6~16/F
20	T3-UP-AP16	1	800	55	70	225	3	見派位圖	T3 FLAT A 26/F
21	T3-UP-AP17	18	680	57.5	72.5	275	2	見派位圖	T3 FLAT B 6~26/F
22	T3-UP-AP17	18	680	57.5	72.5	275	2	見派位圖	T3 FLAT C 6~26/F
23	T3-UP-AP18	9	540	52.5	57.5	215	2	見派位圖	T3 FLAT D 6~16/F
24	T3-UP-AP19	16	455	70	85	300	1	見派位圖	T3 FLAT A 6~23/F
25	T5-UP-AP20	2	1565	40	75	290	5	見派位圖	T5 FLAT A/B 26/F
26	T5-UP-AP21	4	1115	50	65	250	4	見派位圖	T5 FLAT D 11~16/F
27	T5-UP-AP21	7	1115	50	65	250	4	見派位圖	T5 FLAT B 17~23/F
28	T5-UP-AP22	9	1080	32.5	47.5	250	4	見派位圖	T5 FLAT B 6~16/F
29	T5-UP-AP23	13	1075	60	55	240	4	見派位圖	T5 FLAT F 11~26/F
30	T5-UP-AP24	16	1050	67.5	82.5	300	3	見派位圖	T5 FLAT A 6~23/F
31	T5-UP-AP25	1	800	60	65	225	3	見派位圖	T5 FLAT A 26/F
32	T5-UP-AP26	13	625	55	70	250	2	見派位圖	T5 FLAT E 11~26/F
33	T5-UP-AP27	4	500	42.5	57.5	200	2	見派位圖	T5 FLAT D 11~16/F
34	T5-UP-AP27	8	500	42.5	57.5	200	2	見派位圖	T5 FLAT B 17~23,26/F
35	T5-UP-AP28	16	385	70	65	250	1	見派位圖	T5 FLAT A 6~23/F
36	T5-UP-AP28	13	385	70	65	250	1	見派位圖	T5 FLAT F 11~26/F
37	T5-UP-AP29	9	365	30	65	270	1	見派位圖	T5 FLAT B 6~16/F
38	T6-UP-AP10	17	1055	70	85	300	3	見派位圖	T6 FLAT A 6/F,8~26/F
39	T6-UP-AP10	17	1055	70	85	300	3	見派位圖	T6 FLAT B 6/F,8~26/F
40	T6-UP-AP11	14	1015	50	65	300	3	見派位圖	T6 FLAT C 10~26/F
41	T6-UP-AP11	14	1015	50	65	300	3	見派位圖	T6 FLAT D 10~26/F
42	T6-UP-AP12	17	590	62.5	77.5	225	2	見派位圖	T6 FLAT A 6/F,8~26/F
43	T6-UP-AP12	17	590	62.5	77.5	225	2	見派位圖	T6 FLAT B 6/F,8~26/F
44	T6-UP-AP13	14	575	55	70	225	2	見派位圖	T6 FLAT C 10~26/F
45	T6-UP-AP13	14	575	55	70	225	2	見派位圖	T6 FLAT D 10~26/F
46	T7-UP-AP08	16	1365	50	65	250	5	見派位圖	T7 FLAT B 7~25/F
47	T7-UP-AP09	17	1075	70	105	300	3	見派位圖	T7 FLAT A 7~26/F
48	T7-UP-AP10	16	775	50	65	220	3	見派位圖	T7 FLAT B 7~25/F
49	T7-UP-AP11	17	495	40	55	200	2	見派位圖	T7 FLAT A 7~26/F

名稱	陽台鋁板加工圖	制圖	LHR	2022.6.30	修改	
材料	3mm厚鋁板 (3003H14)	復核	-	-	日期	
顏色	EC-DG-D334232-ZD1 (三塗)	批準			圖號	J853-RAI-AP02

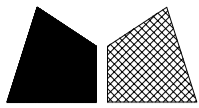

美特鋁質 有限公司  
MIDI Aluminium Fabricator Ltd.

工程號

J853

地盤

錦上路

送工地

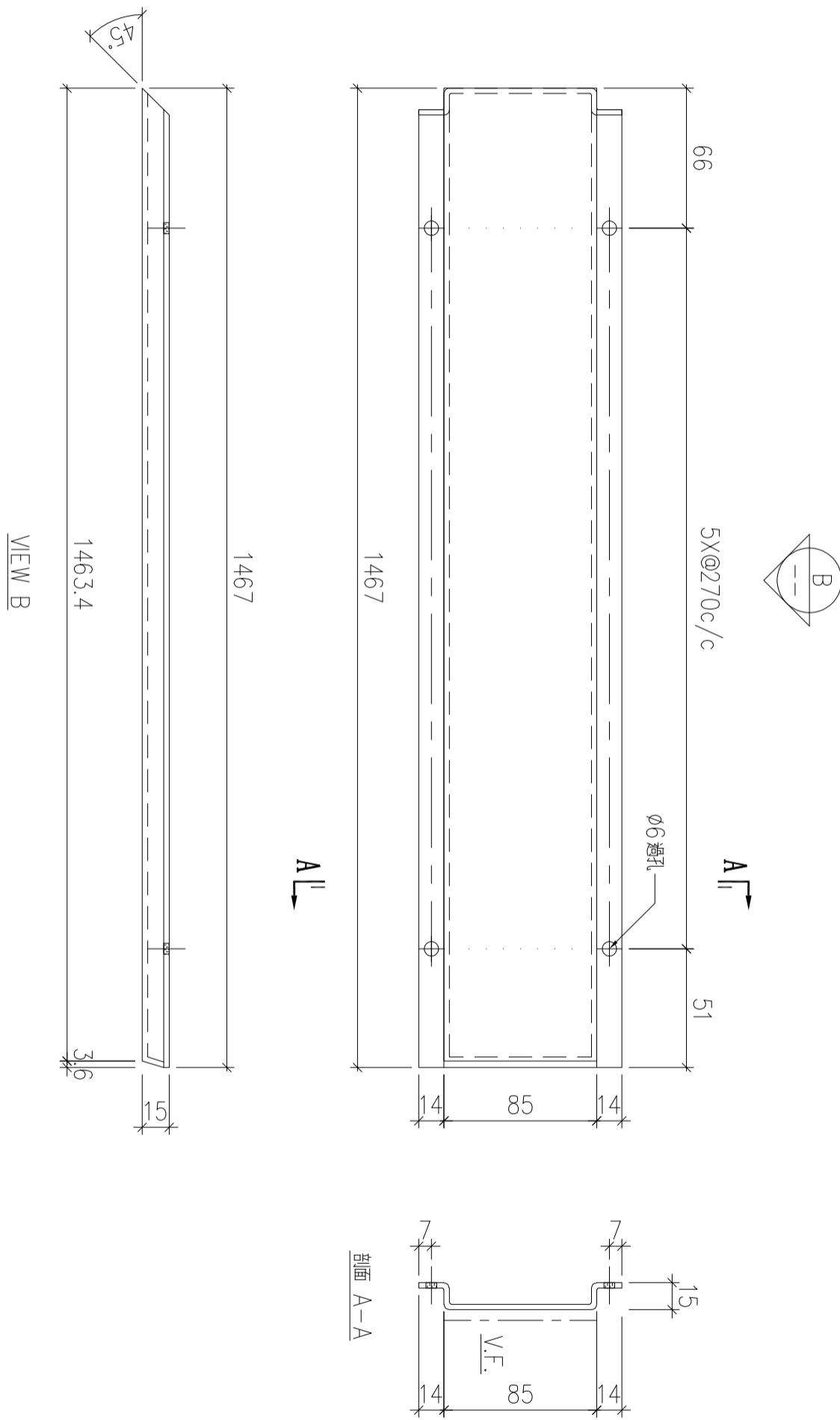

序號	物料編號	數量	安裝位置	樓層
01	T5-UP-AP30	13	見派位圖	T5 FLAT E 11~26/F

名稱	陽台鋁板加工圖	制圖	LHR	2022.6.30	修改		
材料	3mm厚鋁板 (3003H14)	復核	-	-	日期		
顏色	EC-DG-D334232-ZD1 (三塗)	批準			圖號	J853-RAI-AP03	

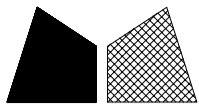

美特鋁質 有限公司  
MIDI Aluminium Fabricator Ltd.

工程號

J853

地盤

錦上路

送工地

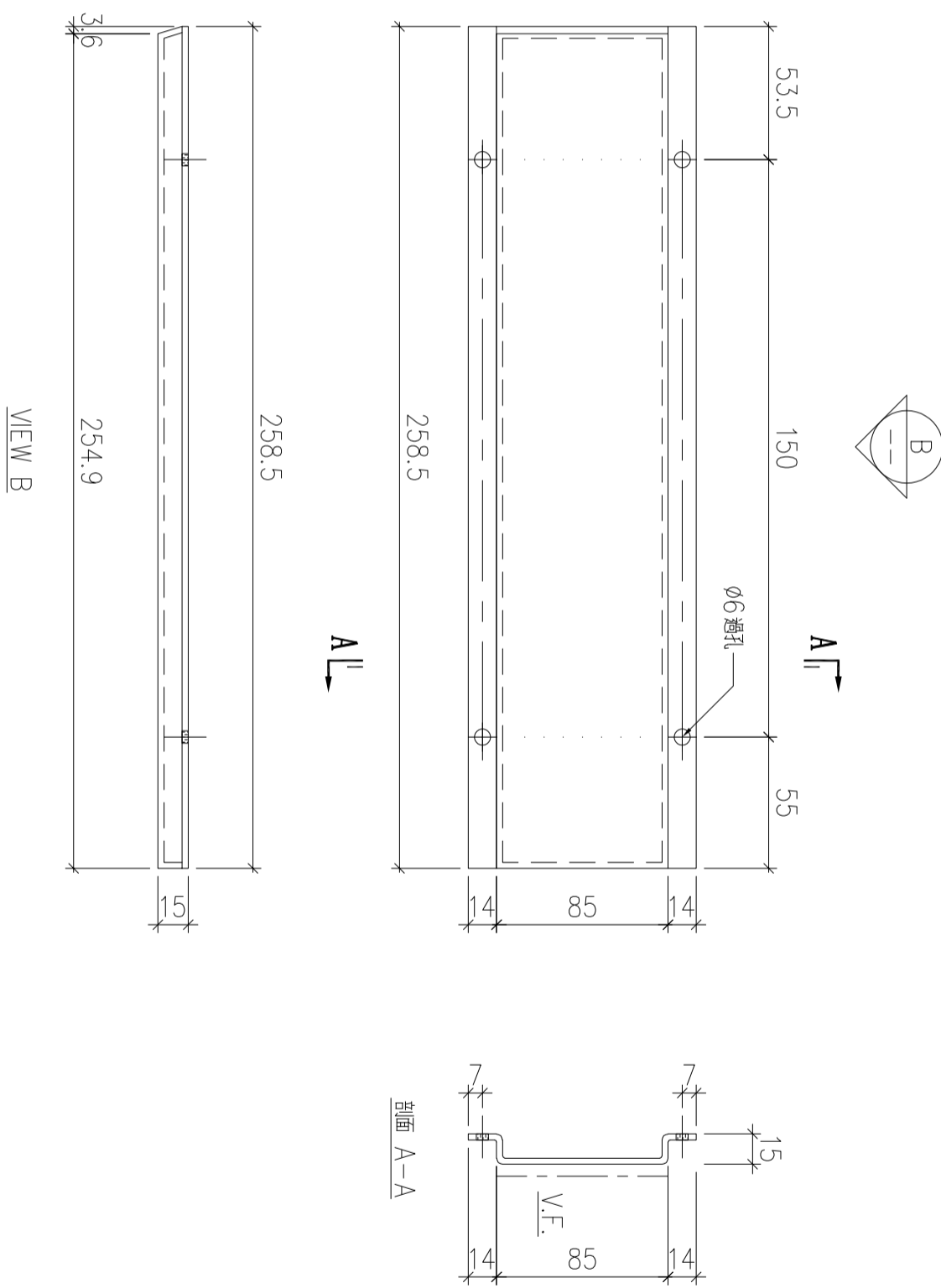

序號	物料編號	數量	安裝位置	樓層
01	T5-UP-AP31	13	見派位圖	T5 FLAT E 11~26/F

名稱	陽台鋁板加工圖	制圖	LHR	2022.6.30	修改		
材料	3mm厚鋁板 (3003H14)	復核	-	-	日期		
顏色	EC-DG-D334232-ZD1 (三塗)	批準			圖號	J853-RAI-AP04	

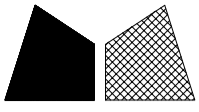

美特鋁質 有限公司  
MIDI Aluminium Fabricator Ltd.

工程號

J853

地盤

錦上路

送工地

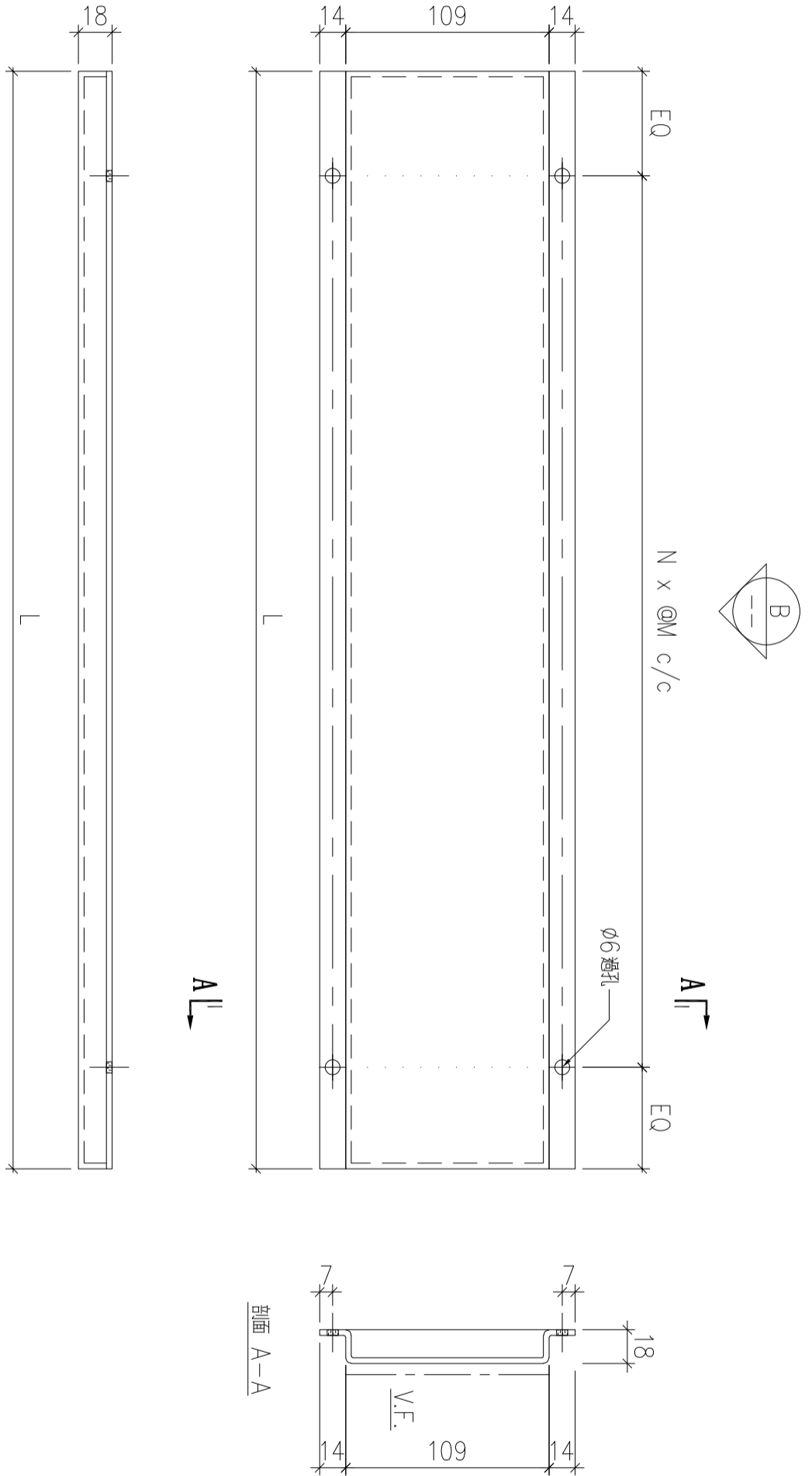

序號	物料編號	數量	L:	E.Q:	M:	N:	安裝位置	樓層
01	T1-GB-AP01	1	2765	55	295	9	見派位圖	T1 FLAT B 5/F
02	T1-GB-AP02	1	2114	59.5	285	7	見派位圖	T1 FLAT B 5/F
03	T1-GB-AP03	1	1905	52.5	300	6	見派位圖	T1 FLAT B 5/F
04	T1-GB-AP04	1	1761	55.5	275	6	見派位圖	T1 FLAT B 5/F
05	T1-GB-AP05	1	1648	74	300	5	見派位圖	T1 FLAT B 23/F
06	T1-GB-AP06	1	1616	58	300	5	見派位圖	T1 FLAT A 23/F
07	T1-GB-AP07	28	1457	53.5	270	5	見派位圖	T1 FLAT A 7~22/F
08	T1-GB-AP08	1	1265	52.5	290	4	見派位圖	T1 FLAT B 23/F
09	T1-GB-AP09	1	1204	52	275	4	見派位圖	T1 FLAT A 23/F
10	T2-GB-AP01	8	1891	60.5	295	6	見派位圖	T2 FLAT A 17~25/F
11	T3-GB-AP01	8	1882	56	295	6	見派位圖	T3 FLAT A 17~25/F
12	T5-GB-AP01	16	1920	60	300	6	見派位圖	T5 FLAT A 17~25/F
		68						

名稱	陽台鋁板加工圖	制圖	LHR	2022.6.30	修改		
材料	3mm厚鋁板 (3003H14)	復核	-	-	日期		
顏色	EC-DG-D334232-ZD1 (三塗)	批準			圖號	J853-RAI-AP05	

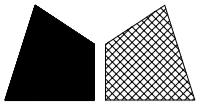

美特鋁質 有限公司

MIDI Aluminium Fabricator Ltd.

工程號

J853

地盤

錦上路

送工地

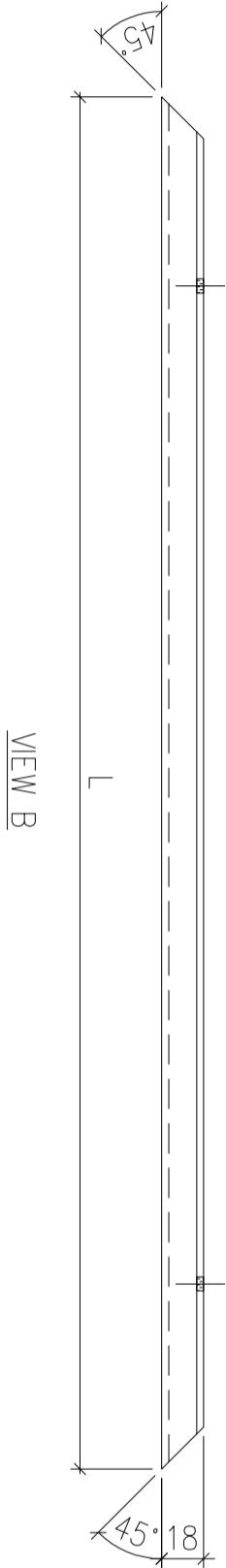
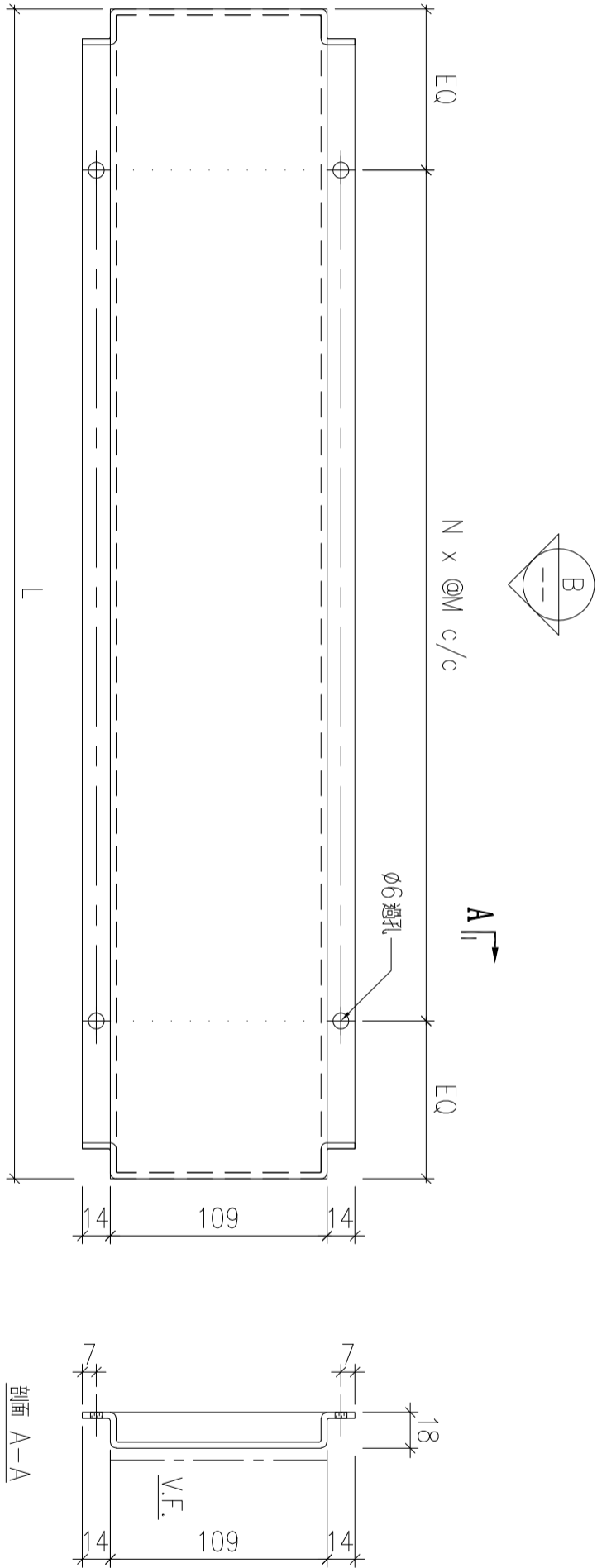

序號	物料編號	數量	L:	EQ:	M:	N:	安裝位置	樓層
01	T2-GB-AP06	9	2530	65	300	8	見派位圖	T2 FLAT A 6~16/F
02	T2-GB-AP07	9	2430	75	285	8	見派位圖	T2 FLAT D 6~16/F
03	T3-GB-AP06	9	2530	65	300	8	見派位圖	T3 FLAT A 6~16/F
04	T3-GB-AP07	9	2430	75	285	8	見派位圖	T3 FLAT D 6~16/F
05	T5-GB-AP03	9	2680	80	280	9	見派位圖	T5 FLAT A 6~16/F
06	T5-GB-AP03	4	2680	80	280	9	見派位圖	T5 FLAT C 11~16/F
07	T5-GB-AP04	9	2105	72.5	280	7	見派位圖	T5 FLAT B 6~16/F
		58						

名稱	陽台鋁板加工圖	制圖	LHR	2022.6.30	修改		
材料	3mm厚鋁板 (3003H14)	復核	-	-	日期		
顏色	EC-DG-D334232-ZD1 (三塗)	批準			圖號	J853-RAI-AP06	

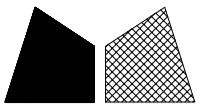

美特鋁質 有限公司  
MIDI Aluminium Fabricator Ltd.

工程號	J853	地盤	錦上路
-----	------	----	-----

送工地

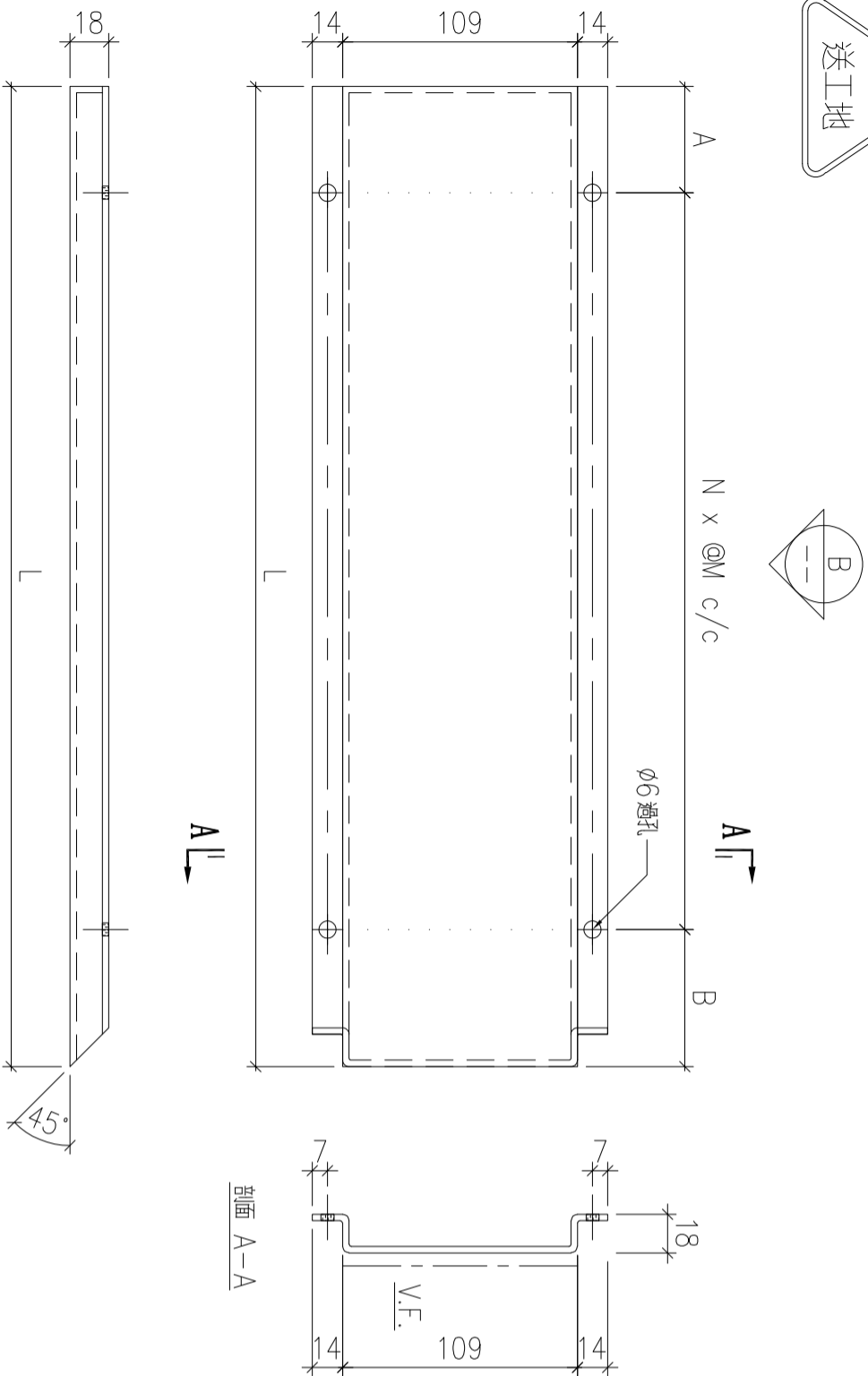

序號	物料編號	數量	L:	A:	B:	M:	N:	安裝位置	樓層
01	T1-GB-AP10	1	2500	61	79	295	8	見派位圖	T1 FLAT A 5/F
02	T1-GB-AP11	28	2390	66	84	280	8	見派位圖	T1 FLAT B 7~22/F
03	T1-GB-AP12	1	2155	53.5	71.5	290	7	見派位圖	T1 FLAT A 5/F
04	T1-GB-AP13	2	1895	53.5	71.5	295	6	見派位圖	T1 FLAT A, B 23/F
05	T1-GB-AP14	1	1725	58.5	76.5	265	6	見派位圖	T1 FLAT A 5/F
06	T1-GB-AP14	14	1725	58.5	76.5	265	6	見派位圖	T1 FLAT B 7~22/F
07	T1-GB-AP15	28	1715	53.5	71.5	265	6	見派位圖	T1 FLAT A 7~22/F
08	T1-GB-AP16	28	1470	51	69	270	5	見派位圖	T1 FLAT A 7~22/F
09	T1-GB-AP17	1	910	56	74	260	3	見派位圖	T1 FLAT A 5/F
10	T1-GB-AP17	14	910	56	74	260	3	見派位圖	T1 FLAT A 7~22/F
11	T1-GB-AP17	14	910	56	74	260	3	見派位圖	T1 FLAT B 7~22/F
12	T1-GB-AP18	14	885	58.5	76.5	250	3	見派位圖	T1 FLAT A 7~22/F
13	T1-GB-AP19	1	2199	50.5	68.5	260	8	見派位圖	T1 FLAT A 23/F
14	T1-GB-AP19A	1	2231	56.5	74.5	300	7	見派位圖	T1 FLAT B 23/F
15	T2-GB-AP02	16	2219	50.5	68.5	300	7	見派位圖	T2 FLAT A 17~25/F
16	T2-GB-AP03	36	1800	51	69	280	6	見派位圖	T2 FLAT B 6~26/F
17	T2-GB-AP03	38	1800	51	69	280	6	見派位圖	T2 FLAT C 5~26/F
18	T2-GB-AP04	9	1575	53.5	71.5	290	5	見派位圖	T2 FLAT A 6~16/F

序號	物料編號	數量	L:	A:	B:	M:	N:	安裝位置	樓層
19	T2-GB-AP04	9	1575	53.5	71.5	290	5	見派位圖	T2 FLAT D 6~16/F
20	T2-GB-AP05	18	1400	53.5	71.5	255	5	見派位圖	T2 FLAT B 6~26/F
21	T2-GB-AP05	19	1400	53.5	71.5	255	5	見派位圖	T2 FLAT C 5~26/F
22	T2-GB-AP08	9	810	51	69	230	3	見派位圖	T2 FLAT A 6~16/F
23	T2-GB-AP08	16	810	51	69	230	3	見派位圖	T2 FLAT A 17~25/F
24	T2-GB-AP08	9	810	51	69	230	3	見派位圖	T2 FLAT D 6~16/F
25	T2-GB-AP09	18	335	53.5	71.5	210	1	見派位圖	T2 FLAT B 6~26/F
26	T2-GB-AP09	19	335	53.5	71.5	210	1	見派位圖	T2 FLAT C 5~26/F
27	T3-GB-AP02	16	2211	46.5	64.5	300	7	見派位圖	T3 FLAT A 17~25/F
28	T3-GB-AP03	36	1800	51	69	280	6	見派位圖	T3 FLAT B 6~26/F
29	T3-GB-AP03	36	1800	51	69	280	6	見派位圖	T3 FLAT C 6~26/F
30	T3-GB-AP04	9	1575	53.5	71.5	290	5	見派位圖	T3 FLAT A 6~16/F
31	T3-GB-AP04	9	1575	53.5	71.5	290	5	見派位圖	T3 FLAT D 6~16/F
32	T3-GB-AP05	18	1400	53.5	71.5	255	5	見派位圖	T3 FLAT B 6~26/F
33	T3-GB-AP05	18	1400	53.5	71.5	255	5	見派位圖	T3 FLAT C 6~26/F
34	T3-GB-AP08	9	810	51	69	230	3	見派位圖	T3 FLAT A 6~16/F
35	T3-GB-AP08	16	810	51	69	230	3	見派位圖	T3 FLAT A 17~25/F
36	T3-GB-AP08	9	810	51	69	230	3	見派位圖	T3 FLAT D 6~16/F
37	T3-GB-AP09	18	335	53.5	71.5	210	1	見派位圖	T3 FLAT B 6~26/F
38	T3-GB-AP09	18	335	53.5	71.5	210	1	見派位圖	T3 FLAT C 6~26/F
39	T5-GB-AP05	26	2790	58.5	76.5	295	9	見派位圖	T5 FLAT E/F 11~26/F
40	T5-GB-AP06	16	2140	46	64	290	7	見派位圖	T5 FLAT B 17~25/F
41	T5-GB-AP07	16	1920	51	69	300	6	見派位圖	T5 FLAT A 17~25/F
42	T5-GB-AP08	9	1575	53.5	71.5	290	5	見派位圖	T5 FLAT A 6~16/F
43	T5-GB-AP08	9	1575	53.5	71.5	290	5	見派位圖	T5 FLAT B 6~16/F
44	T5-GB-AP08	4	1575	53.5	71.5	290	5	見派位圖	T5 FLAT C 11~16/F
45	T5-GB-AP09	8	1485	58.5	76.5	270	5	見派位圖	T5 FLAT B 17~25/F
46	T5-GB-AP10	4	2825	53.5	71.5	300	9	見派位圖	T5 FLAT D 11~16/F
47	T5-GB-AP11	4	885	58.5	76.5	250	3	見派位圖	T5 FLAT D 11~16/F
48	T5-GB-AP12	9	810	51	69	230	3	見派位圖	T5 FLAT A 6~16/F
49	T5-GB-AP12	16	810	51	69	230	3	見派位圖	T5 FLAT A 17~25/F
50	T5-GB-AP12	9	810	51	69	230	3	見派位圖	T5 FLAT B 6~16/F
51	T5-GB-AP13	8	510	46	64	200	2	見派位圖	T5 FLAT B 17~25/F
52	T5-GB-AP13	4	510	46	64	200	2	見派位圖	T5 FLAT C 11~16/F
53	T5-GB-AP14	26	410	51	69	290	1	見派位圖	T5 FLAT E/F 11~26/F
54	T6-GB-AP01	28	2790	58.5	76.5	295	9	見派位圖	T6 FLAT C/D 10~26/F
55	T6-GB-AP02	36	1837	54.5	72.5	285	6	見派位圖	T6 FLAT A 5,6,8~26/F
56	T6-GB-AP02	36	1837	54.5	72.5	285	6	見派位圖	T6 FLAT B 5,6,8~26/F
57	T6-GB-AP03	18	1775	53.5	71.5	275	6	見派位圖	T6 FLAT A 5,6,8~26/F
58	T6-GB-AP03	18	1775	53.5	71.5	275	6	見派位圖	T6 FLAT B 5,6,8~26/F
59	T6-GB-AP04	18	710	51	69	295	2	見派位圖	T6 FLAT A 5,6,8~26/F
60	T6-GB-AP04	18	710	51	69	295	2	見派位圖	T6 FLAT B 5,6,8~26/F
61	T6-GB-AP05	28	335	53.5	71.5	210	1	見派位圖	T6 FLAT C/D 10~26/F
62	T7-GB-AP02	34	1837	54.5	72.5	285	6	見派位圖	T7 FLAT A 7~26/F
63	T7-GB-AP03	17	1775	53.5	71.5	275	6	見派位圖	T7 FLAT A 7~26/F
64	T7-GB-AP03	15	1775	53.5	71.5	275	6	見派位圖	T7 FLAT B 7~23/F
65	T7-GB-AP04	15	2675	46	64	285	9	見派位圖	T7 FLAT B 7~23/F
66	T7-GB-AP05	17	1310	46	64	300	4	見派位圖	T7 FLAT A 7~26/F

名稱	陽台鋁板加工圖	制圖	LHR	2022.6.30	修改	
材料	3mm厚鋁板 (3003H14)	復核	-	-	日期	
顏色	EC-DG-D334232-ZD1 (三塗)	批準			圖號	J853-RAI-AP07

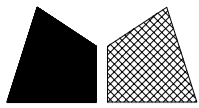

美特鋁質 有限公司  
MIDI Aluminium Fabricator Ltd.

工程號	J853	地盤	錦上路
-----	------	----	-----

送工地

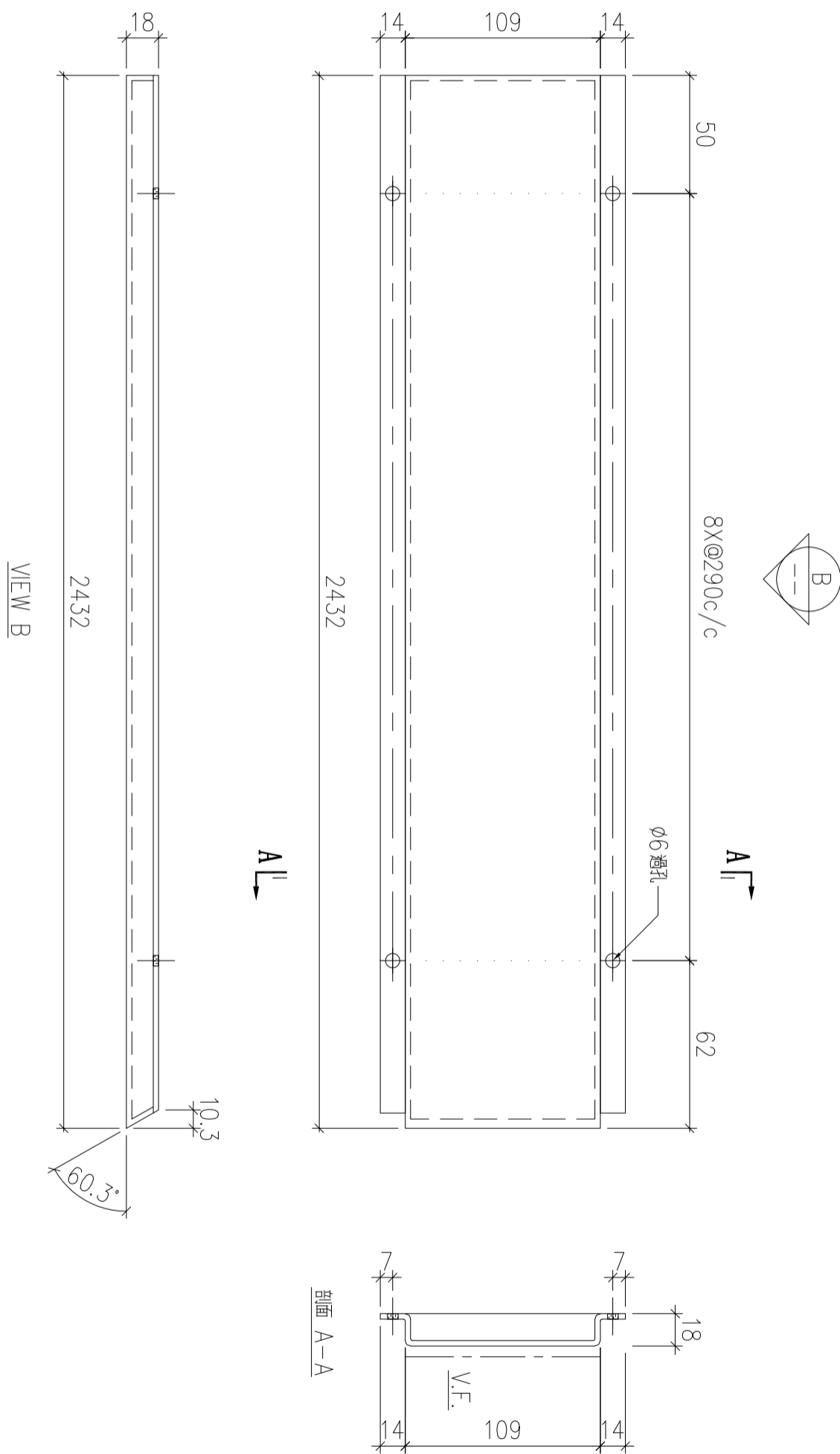

序號	物料編號	數量	安裝位置	樓層
01	T1-GB-AP20	1	見派位圖	T1 FLAT B 5/F

名稱	陽台鋁板加工圖	制圖	LHR	2022.6.30	修改		
材料	3mm厚鋁板 (3003H14)	復核	-	-	日期		
顏色	EC-DG-D334232-ZD1 (三塗)	批準			圖號	J853-RAI-AP08	

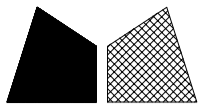

美特鋁質 有限公司  
MIDI Aluminium Fabricator Ltd.

工程號

J853

地盤

錦上路

送工地

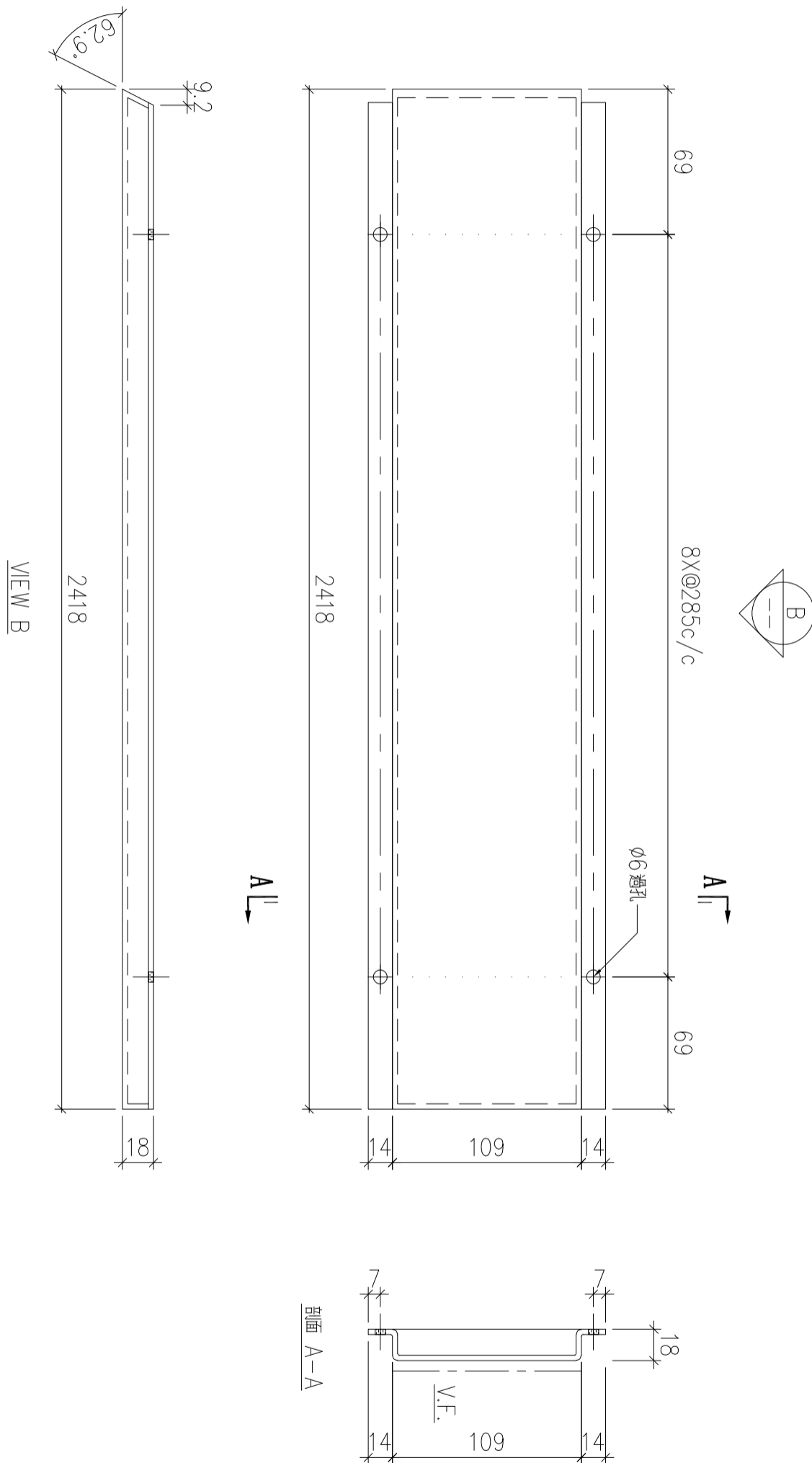

序號	物料編號	數量	安裝位置	樓層
01	T1-GB-AP21	1	見派位圖	T1 FLAT B 5/F

名稱	陽台鋁板加工圖	制圖	LHR	2022.6.30	修改		
材料	3mm厚鋁板 (3003H14)	復核	-	-	日期		
顏色	EC-DG-D334232-ZD1 (三塗)	批準			圖號	J853-RAI-AP09	

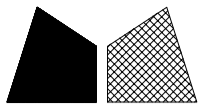

美特鋁質 有限公司  
MIDI Aluminium Fabricator Ltd.

工程號

J853

地盤

錦上路

送工地

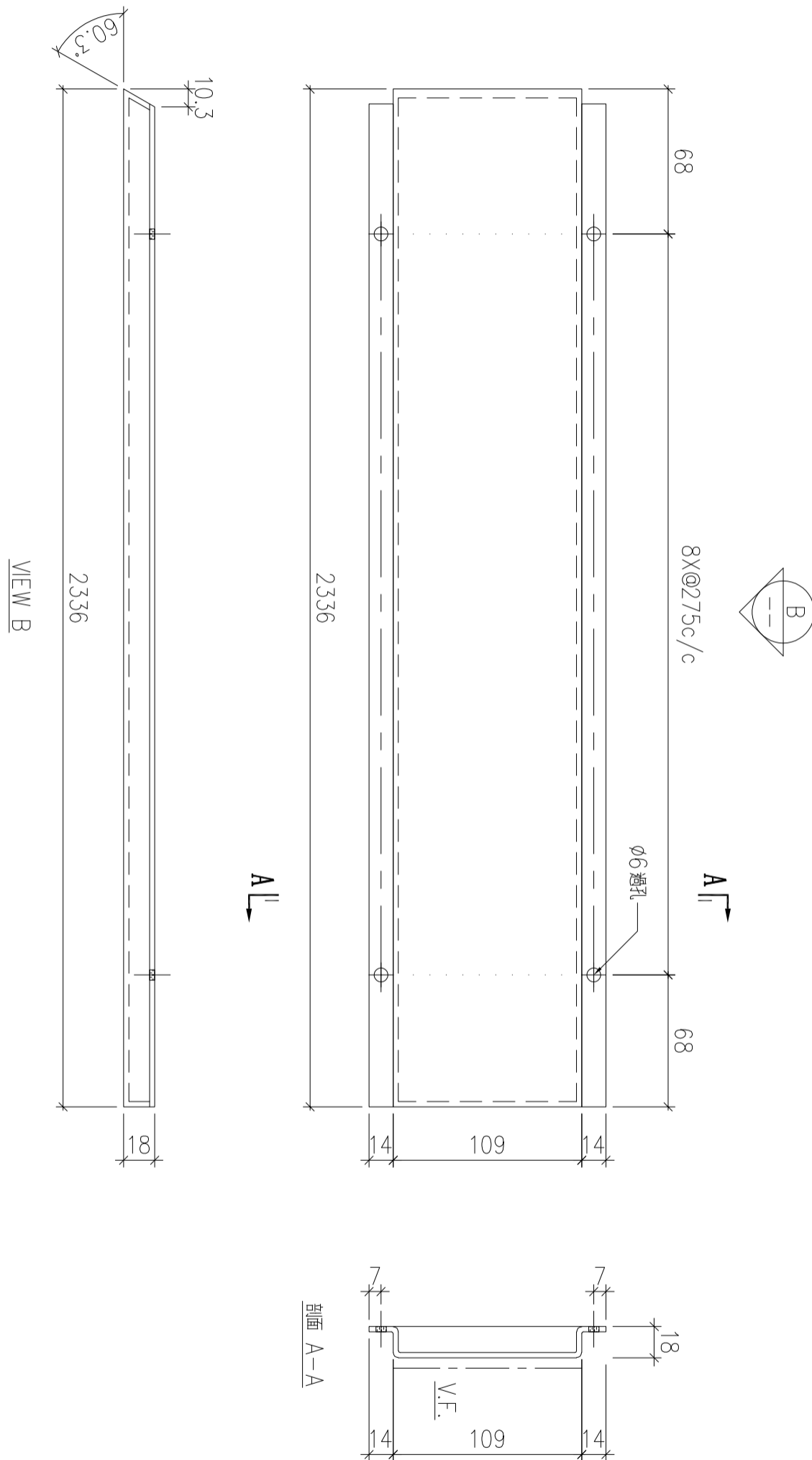

序號	物料編號	數量	安裝位置	樓層
01	T1-GB-AP22	1	見派位圖	T1 FLAT B 5/F

名稱	陽台鋁板加工圖	制圖	LHR	2022.6.30	修改		
材料	3mm厚鋁板 (3003H14)	復核	-	-	日期		
顏色	EC-DG-D334232-ZD1 (三塗)	批準			圖號	J853-RAI-AP10	

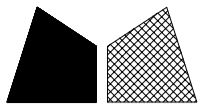

美特鋁質 有限公司  
MIDI Aluminium Fabricator Ltd.

工程號

J853

地盤

錦上路

送工地

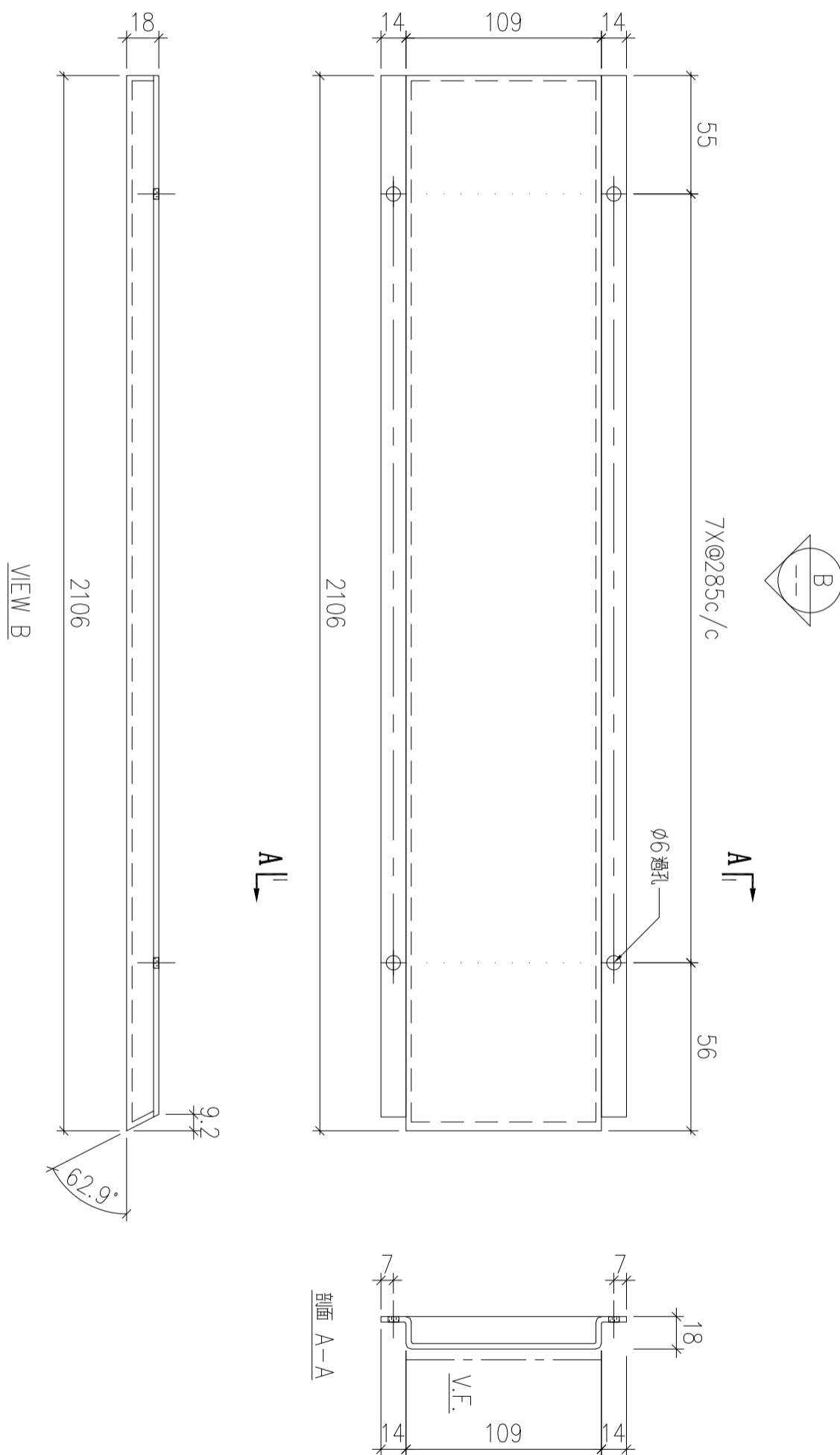

序號	物料編號	數量	安裝位置	樓層
01	T1-GB-AP23	1	見派位圖	T1 FLAT B 5/F

名稱	陽台鋁板加工圖	制圖	LHR	2022.6.30	修改		
材料	3mm厚鋁板 (3003H14)	復核	-	-	日期		
顏色	EC-DG-D334232-ZD1 (三塗)	批準			圖號	J853-RAI-AP11	

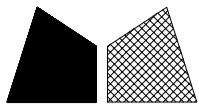

美特鋁質 有限公司  
MIDI Aluminium Fabricator Ltd.

工程號

J853

地盤

錦上路

送工地

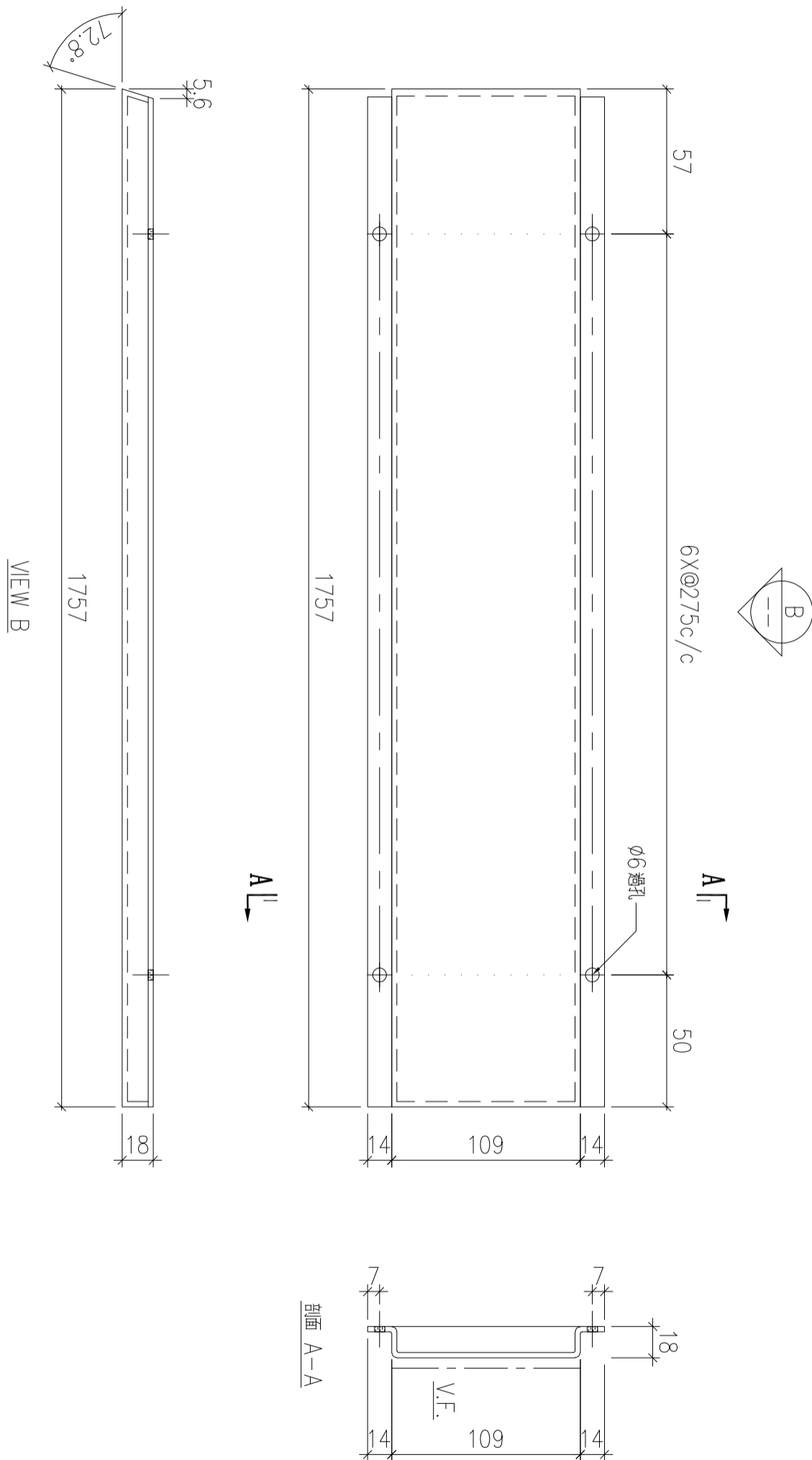

01	T1-GB-AP24	1	見派位圖	T1 FLAT B 5/F
序號	物料編號	數量	安裝位置	樓層

名稱	陽台鋁板加工圖	制圖	LHR	2022.6.30	修改		
材料	3mm厚鋁板 (3003H14)	復核	-	-	日期		
顏色	EC-DG-D334232-ZD1 (三塗)	批準			圖號	J853-RAI-AP12	

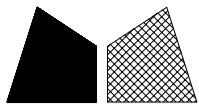

美特鋁質 有限公司  
MIDI Aluminium Fabricator Ltd.

工程號	J853	地盤	錦上路
-----	------	----	-----

送工地

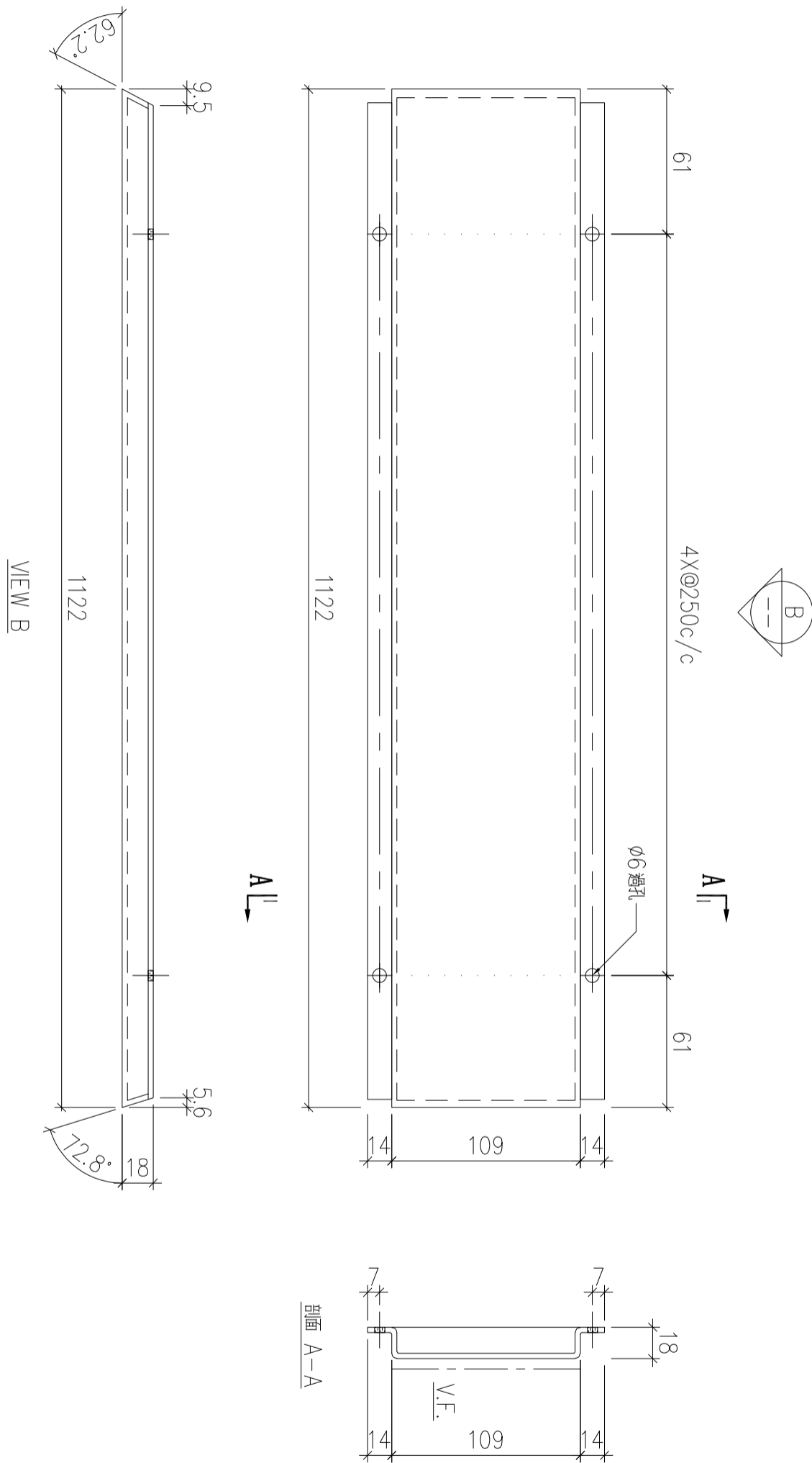

序號	物料編號	數量	安裝位置	樓層
01	T1-GB-AP25	1	見派位圖	T1 FLAT B 5/F

名稱	陽台鋁板加工圖	制圖	LHR	2022.6.30	修改		
材料	3mm厚鋁板 (3003H14)	復核	-	-	日期		
顏色	EC-DG-D334232-ZD1 (三塗)	批準			圖號	J853-RAI-AP13	

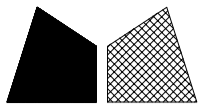

美特鋁質 有限公司  
MIDI Aluminium Fabricator Ltd.

工程號

J853

地盤

錦上路

送工地

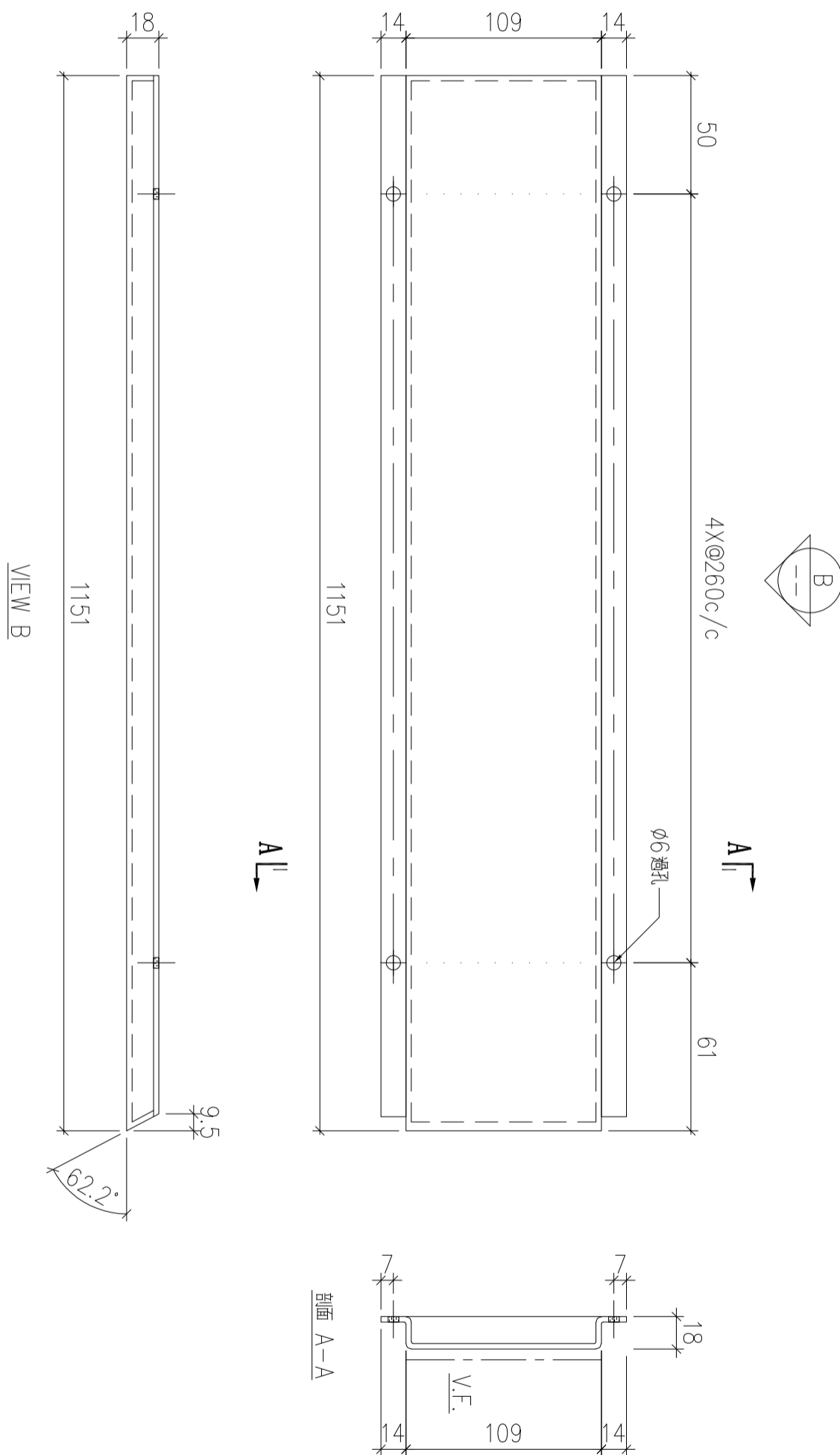

序號	物料編號	數量	安裝位置	樓層
01	T1-GB-AP26	1	見派位圖	T1 FLAT B 5/F

名稱	陽台鋁板加工圖	制圖	LHR	2022.6.30	修改		
材料	3mm厚鋁板 (3003H14)	復核	-	-	日期		
顏色	EC-DG-D334232-ZD1 (三塗)	批準			圖號	J853-RAI-AP14	

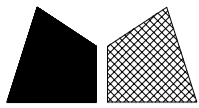

美特鋁質 有限公司  
MIDI Aluminium Fabricator Ltd.

工程號	J853	地盤	錦上路
-----	------	----	-----

送工地

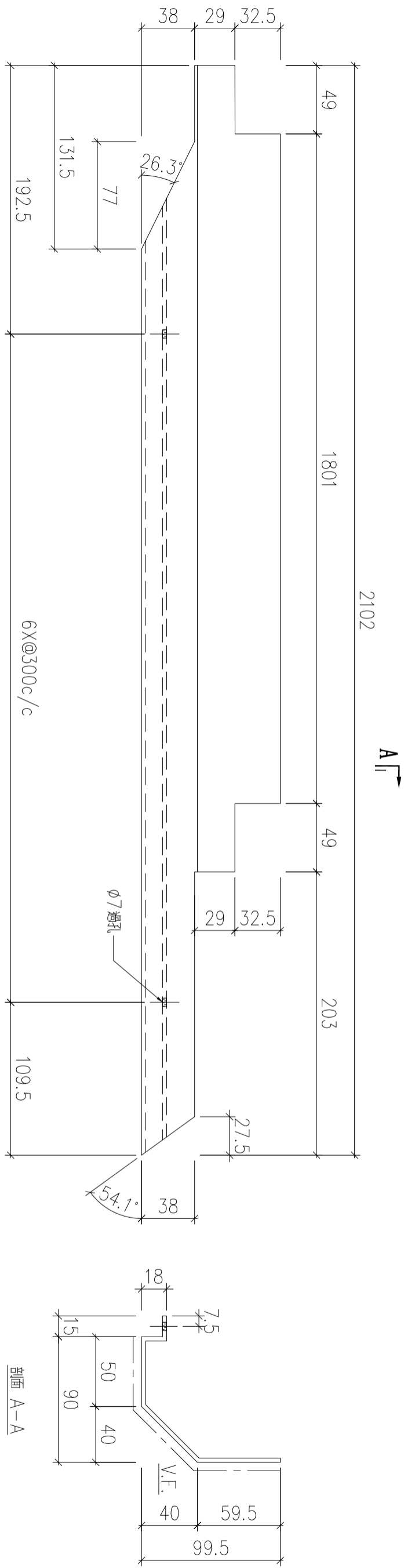

序號	物料編號	數量	安裝位置	樓層
01	T1-GB-AP27	1	見源位圖	T1 FLAT B 5/F

名稱	陽台鋁板加工圖	制圖	LHR	2022.6.30	修改		
材料	3mm厚鋁板 (3003H14)	復核	-	-	日期		
顏色	EC-DG-D334232-ZD1 (三塗)	批準			圖號	J853-RAI-AP15	

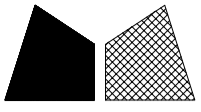

美特鋁質 有限公司  
MIDI Aluminium Fabricator Ltd.

工程號

J853

地盤

錦上路

送工廠

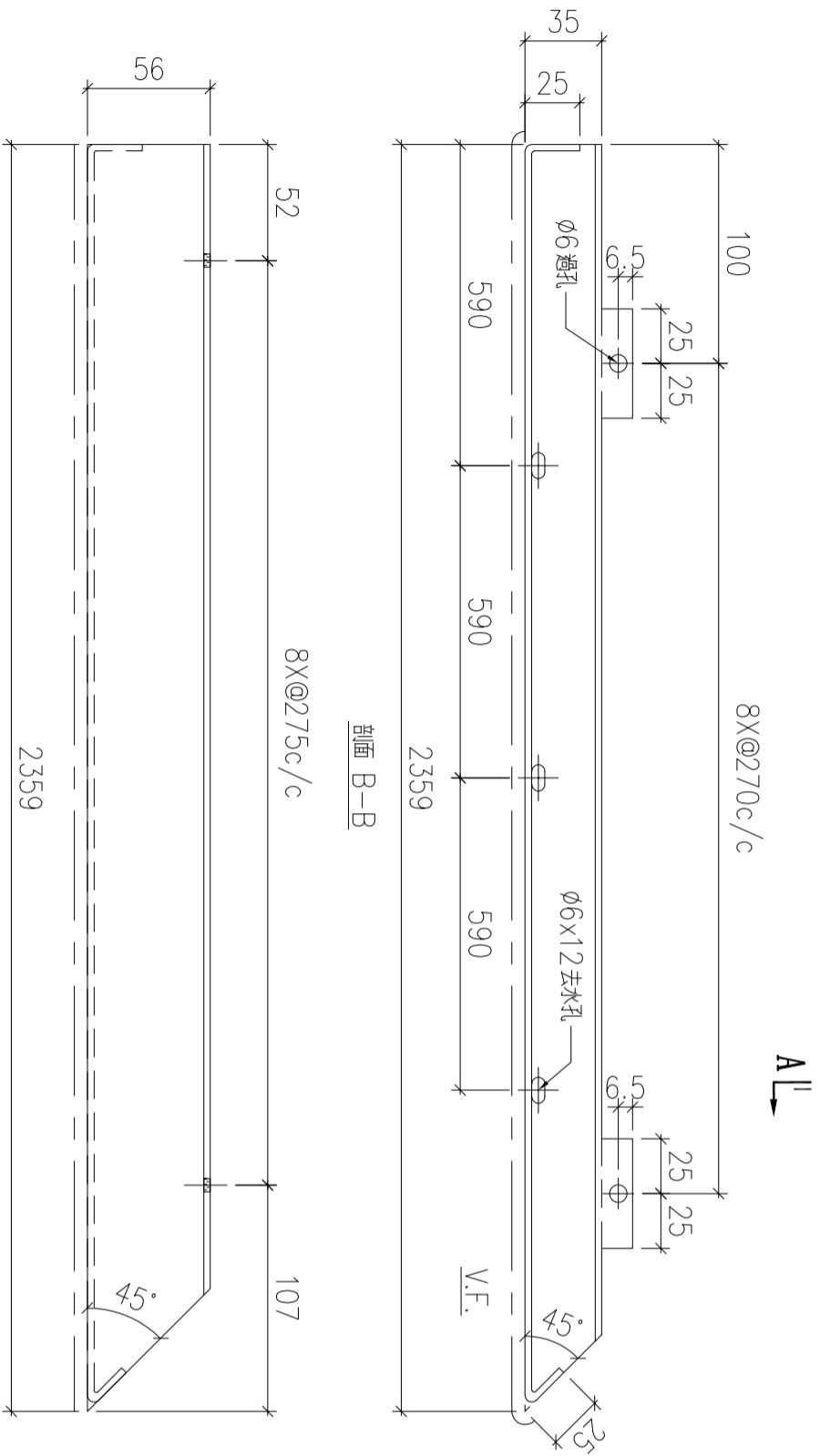
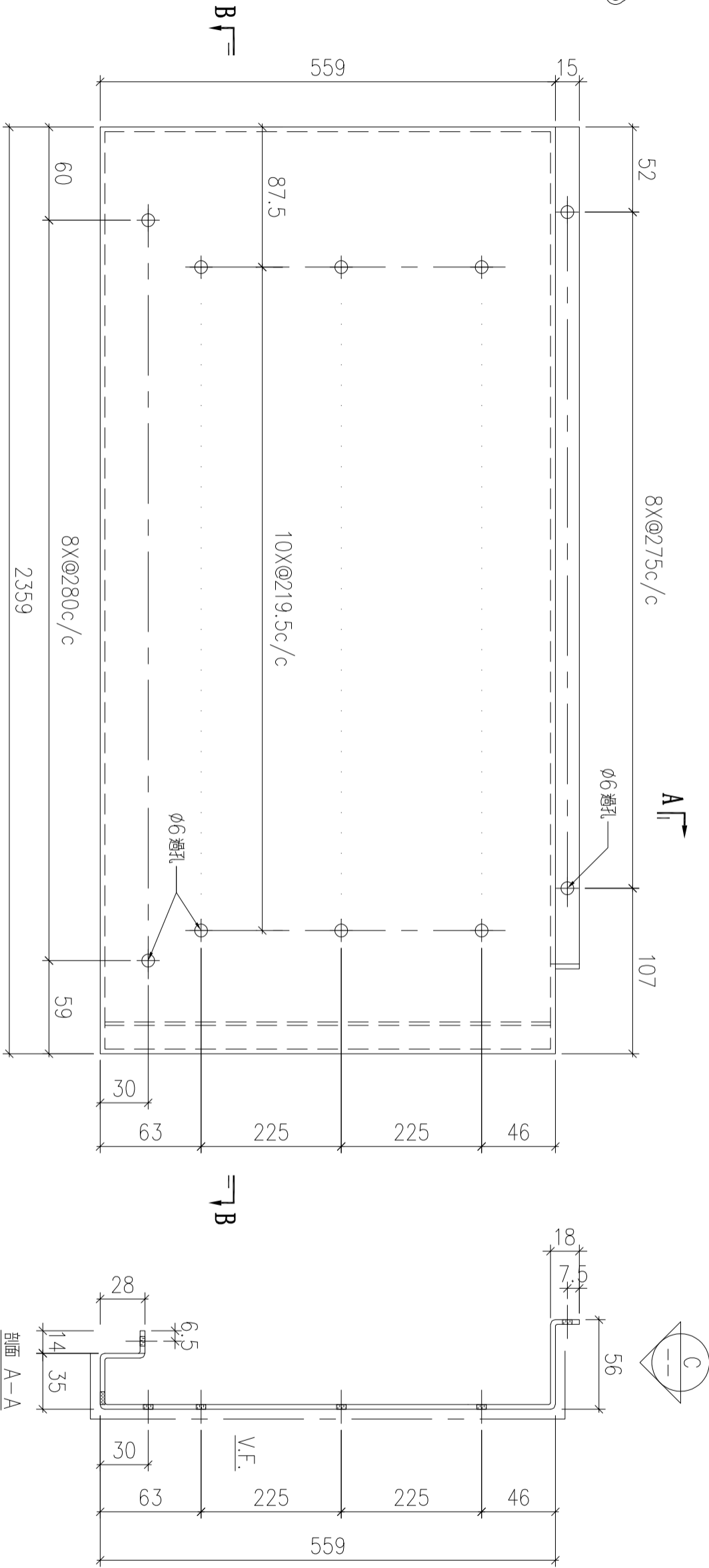

VIEW C

序號	物料編號	數量	安裝位置	樓層
01	T1-UP-AP05	14	見組裝圖	T1 FLAT A 7~22/F

名稱	陽台鋁板加工圖	制圖	LHR	2022.6.30	修改		
材料	3mm厚鋁板 (3003H14)	復核	-	-	日期		
顏色	ECW3D99332-ZD1 (三塗)	批準			圖號	J853-RAI-AP16	

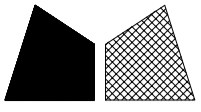

美特鋁質 有限公司  
MIDI Aluminium Fabricator Ltd.

工程號

J853

地盤

錦上路

送工廠

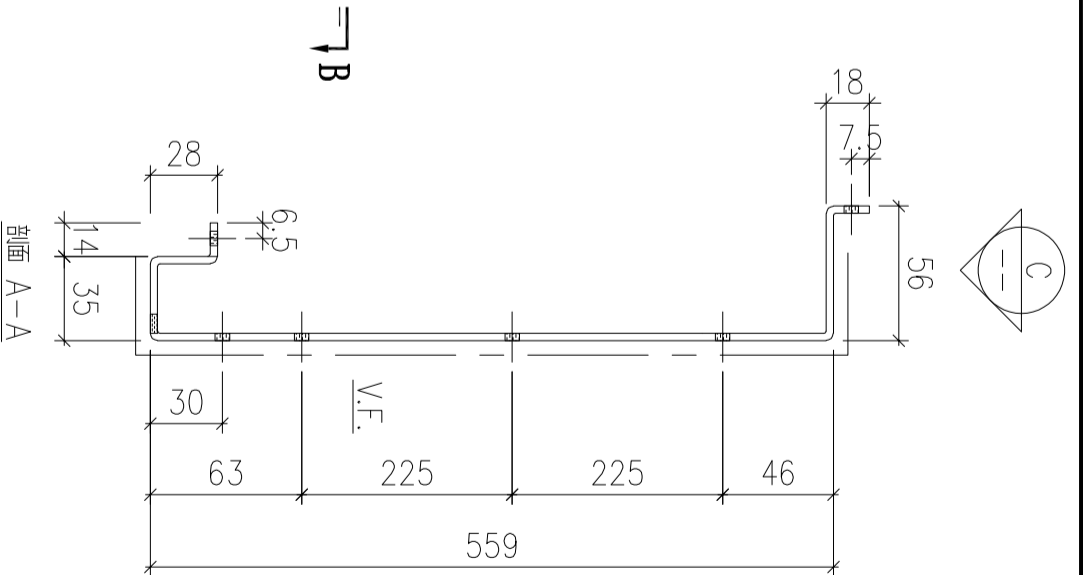
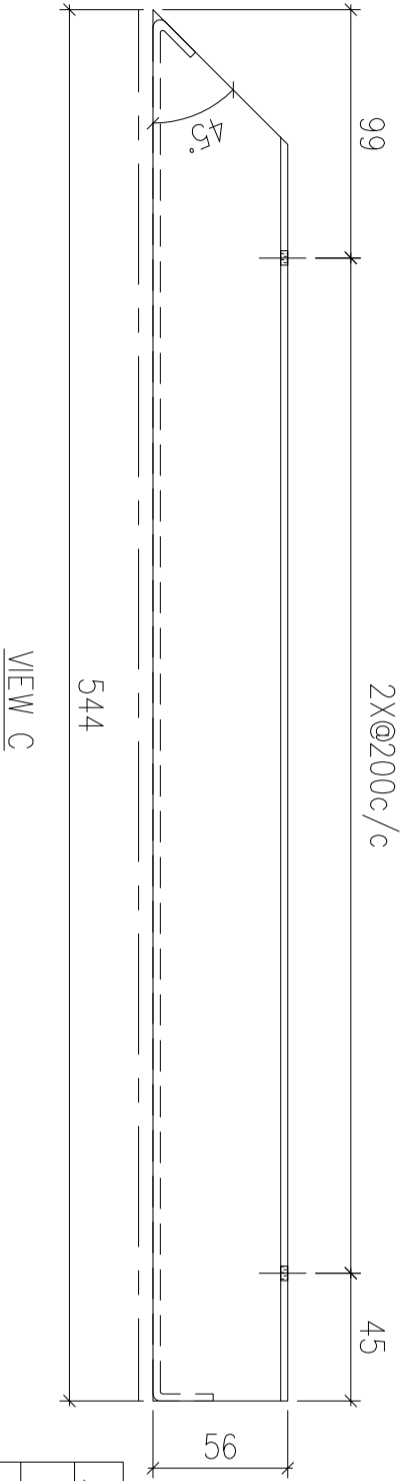
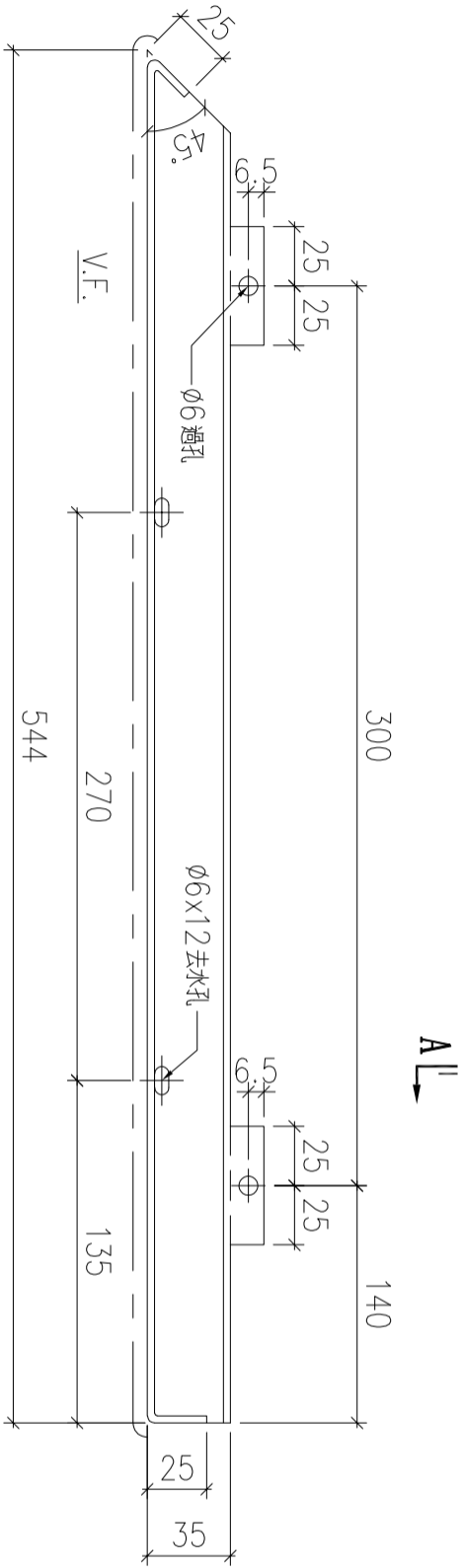
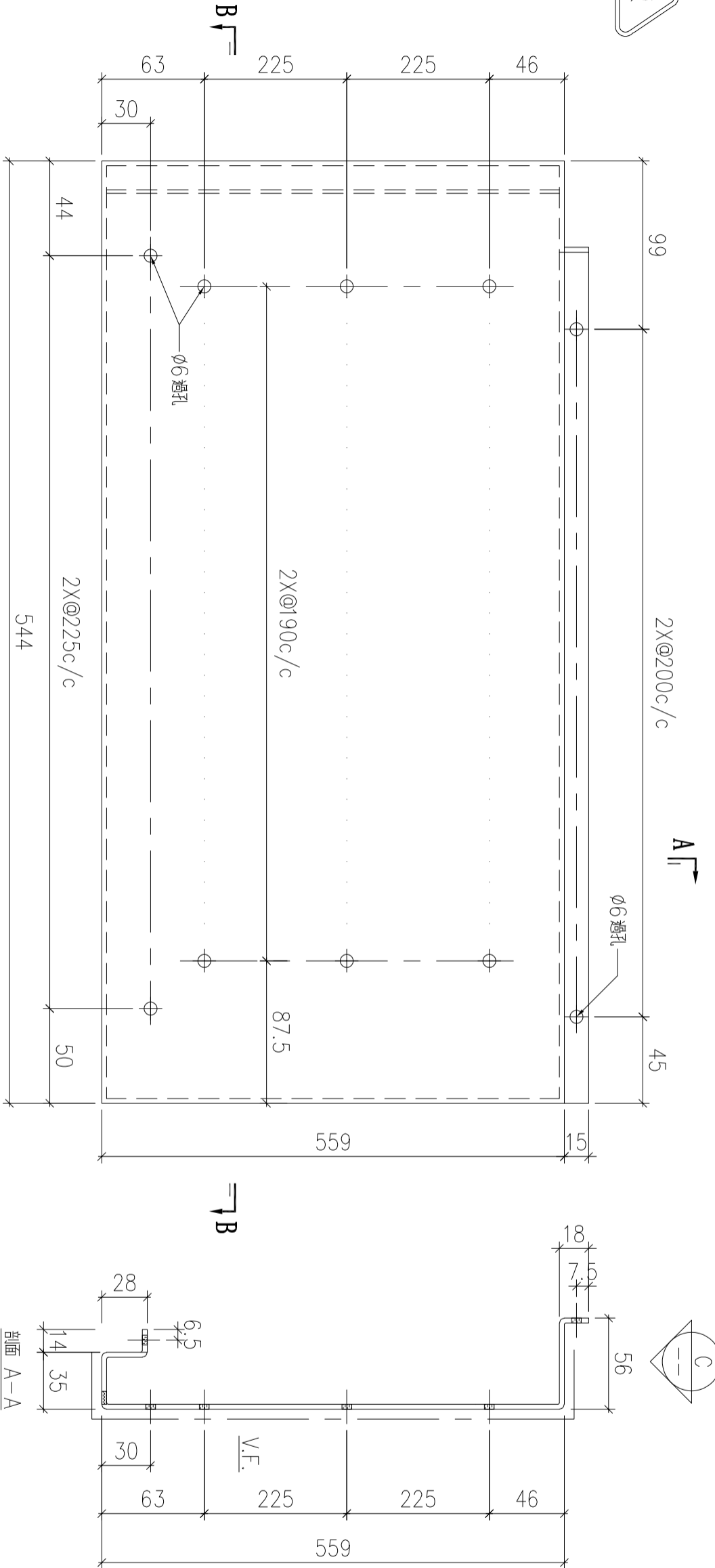

序號	物料編號	數量	安裝位置	樓層
01	T1-UP-AP06	14	見組裝圖	T1 FLAT A 7~22/F

名稱	陽台鋁板加工圖	制圖	LHR	2022.6.30	修改		
材料	3mm厚鋁板 (3003H14)	復核	-	-	日期		
顏色	ECW3D99332-ZD1 (三塗)	批準			圖號	J853-RAI-AP17	

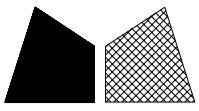

工程號

J853

地盤

錦上路

送工廠

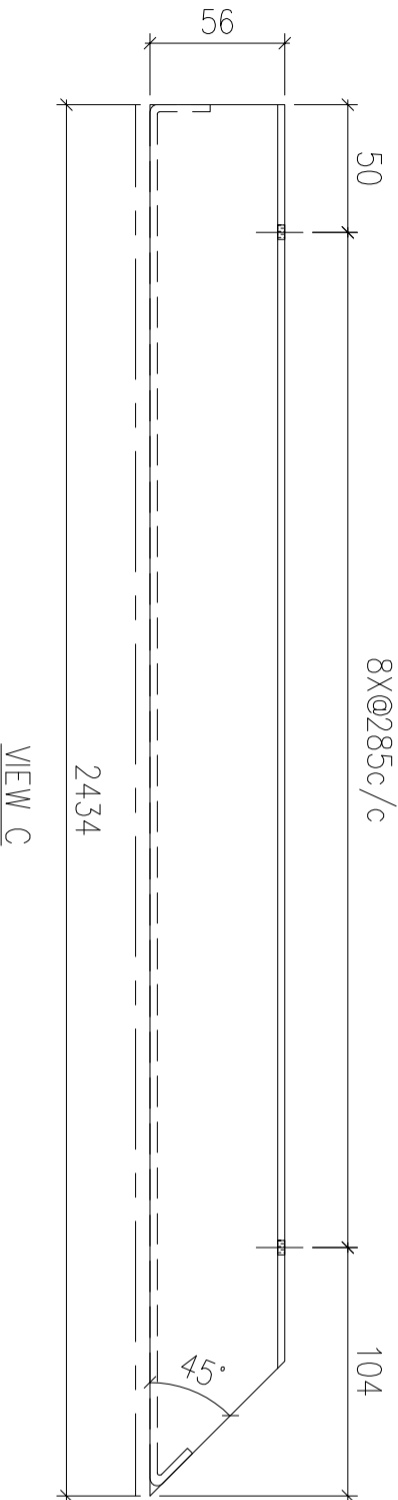
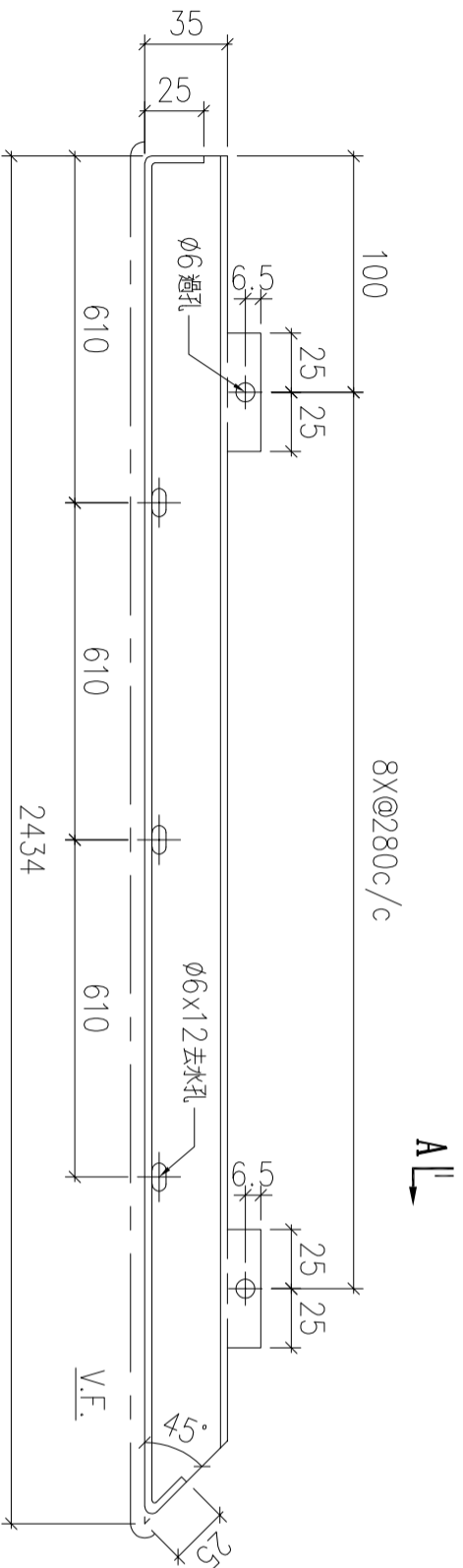
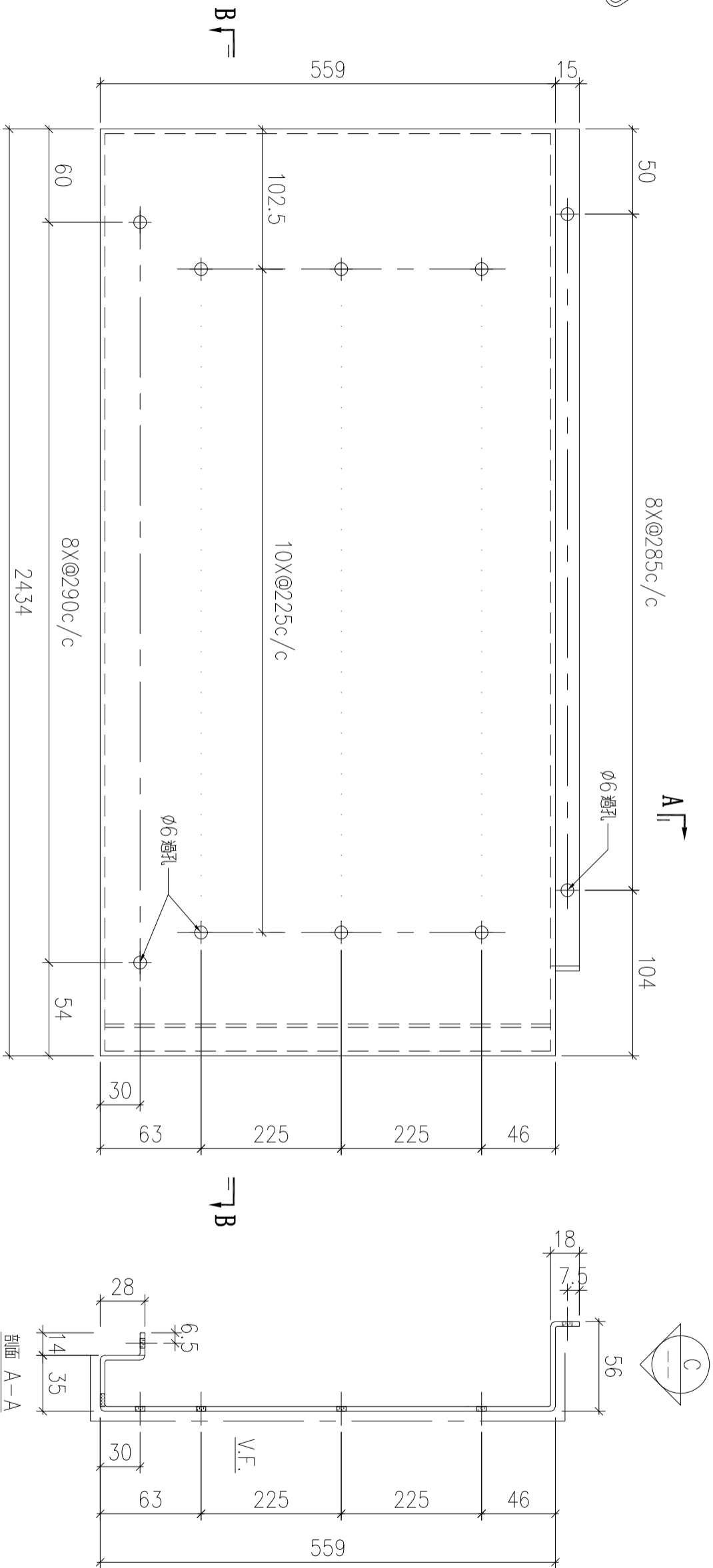

序號	物料編號	數量	安裝位置	樓層
01	T1-UP-AP07	14	見組裝圖	T1 FLAT B 7~22/F

名稱	陽台鋁板加工圖	制圖	LHR	2022.6.30	修改		
材料	3mm厚鋁板 (3003H14)	復核	-	-	日期		
顏色	ECW3D99332-ZD1 (三塗)	批準			圖號	J853-RAI-AP18	

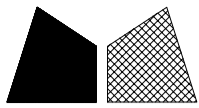

美特鋁質 有限公司  
MIDI Aluminium Fabricator Ltd.

工程號	J853	地盤	錦上路
-----	------	----	-----

送工廠

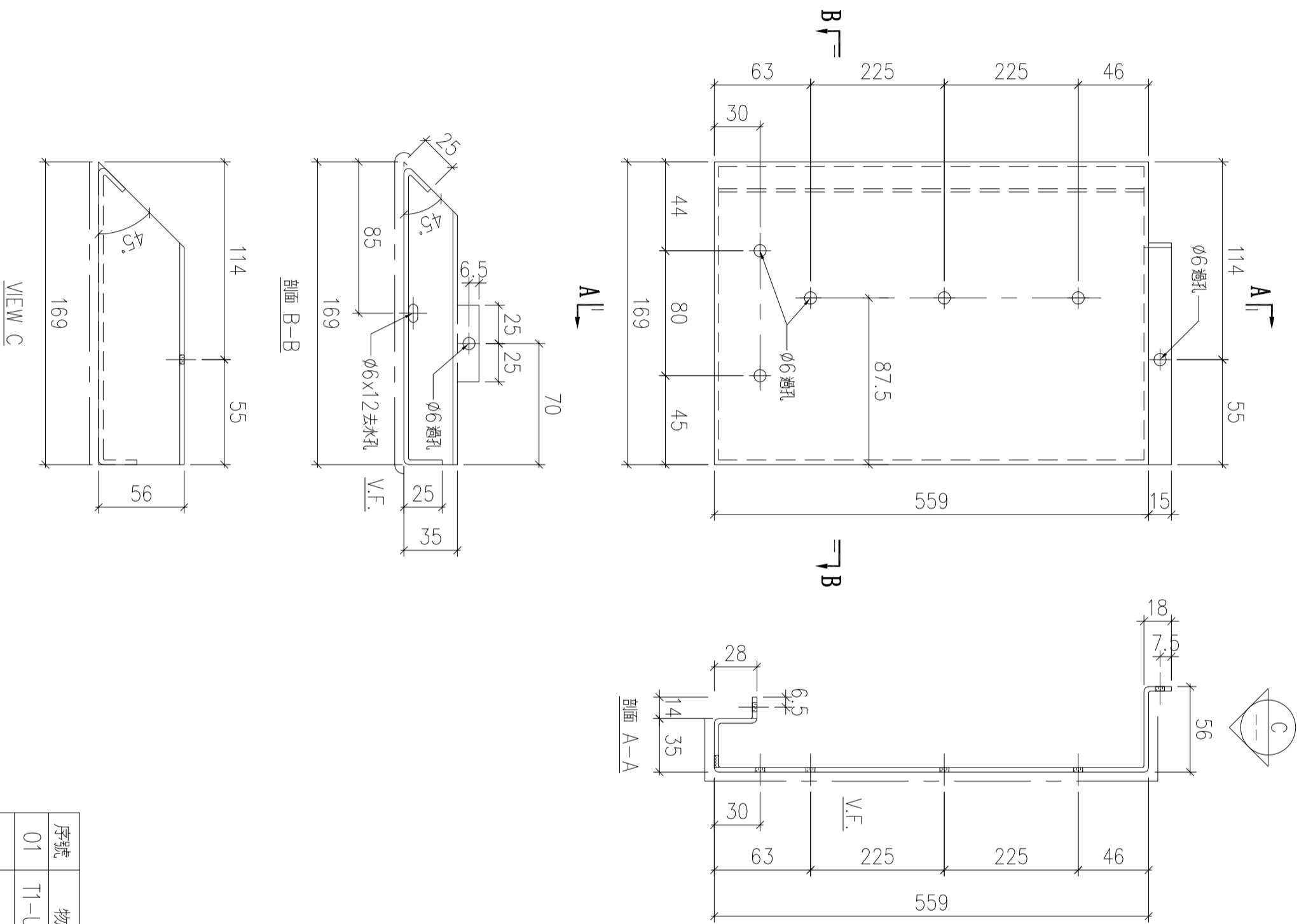

序號	物料編號	數量	安裝位置	樓層
01	T1-UP-AP08	14	見組裝圖	T1 FLAT B 7~22/F

名稱	陽台鋁板加工圖	制圖	LHR	2022.6.30	修改		
材料	3mm厚鋁板 (3003H14)	復核	-	-	日期		
顏色	ECW3D99332-ZD1 (三塗)	批準			圖號	J853-RAI-AP19	

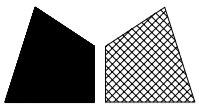

美特鋁質 有限公司  
MIDI Aluminium Fabricator Ltd.

工程號	J853	地盤	錦上路
-----	------	----	-----

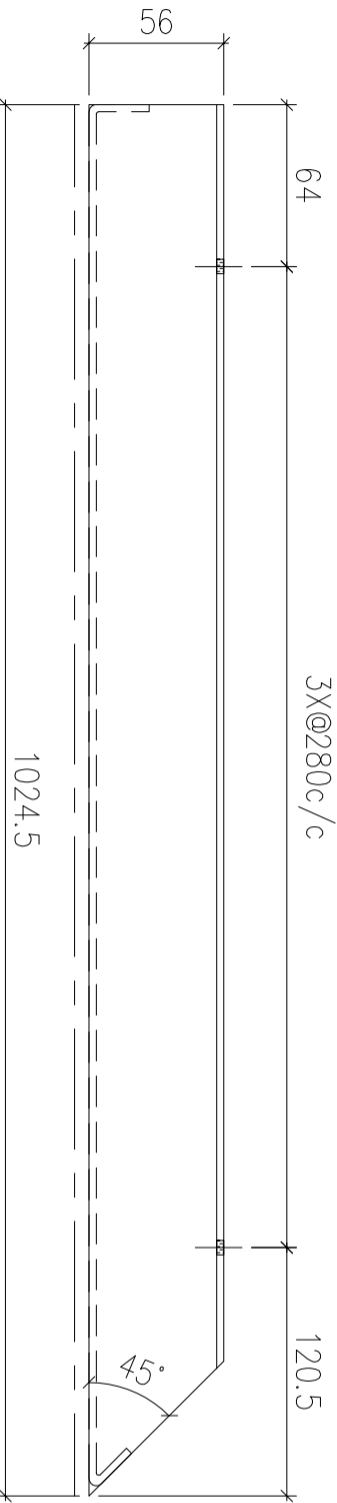
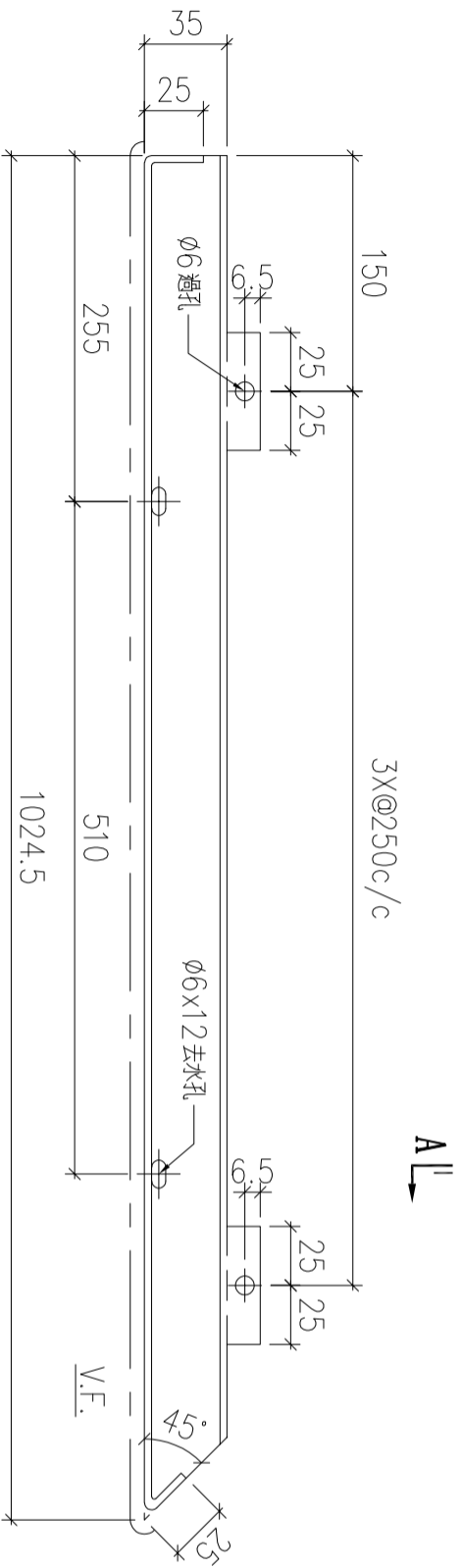
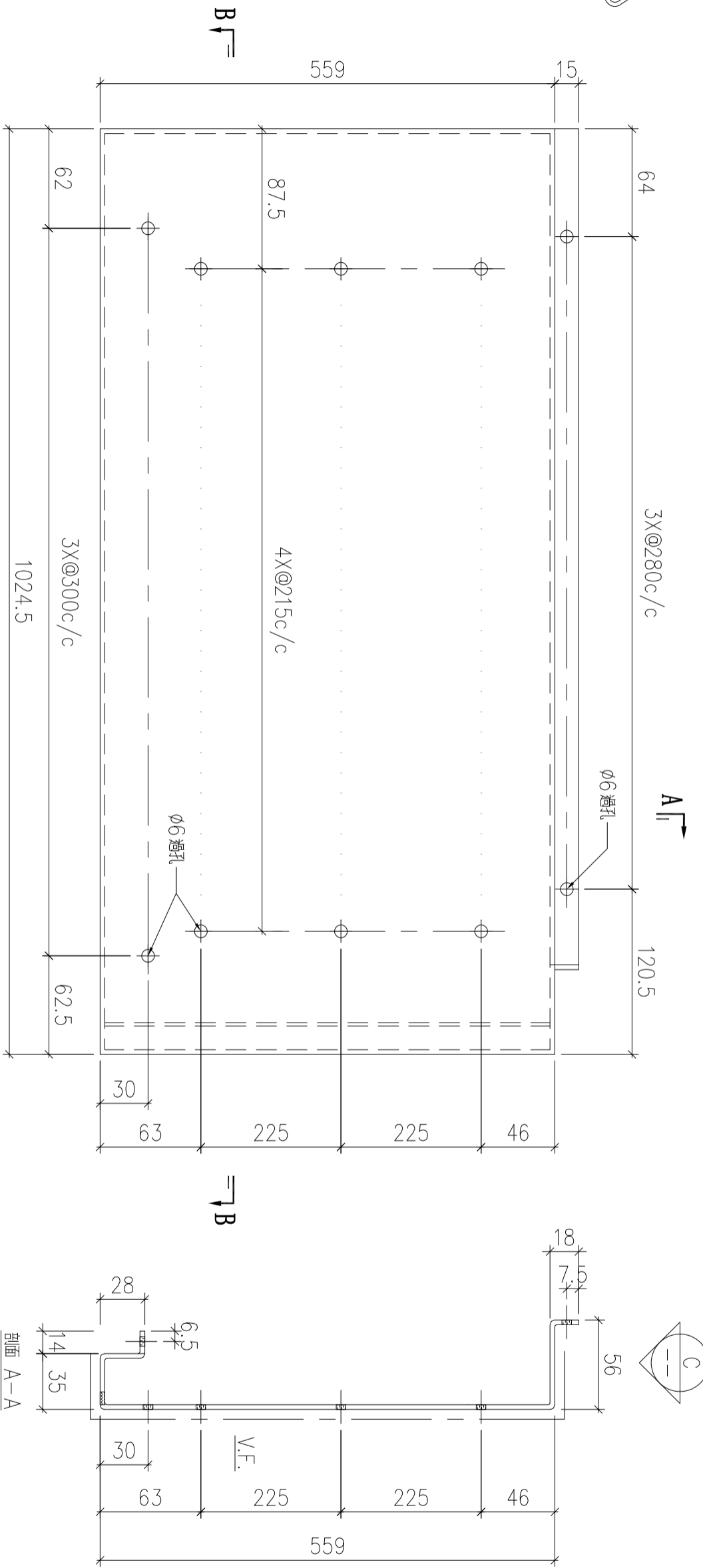

序號	物料編號	數量	安裝位置	樓層
01	T6-UP-AP02	17	見組裝圖	T6 FLAT A 6/F, 8~26/F
02	T6-UP-AP02	17	見組裝圖	T6 FLAT B 6/F, 8~26/F

名稱	陽台鋁板加工圖	制圖	LHR	2022.6.30	修改		
材料	3mm厚鋁板 (3003H14)	復核	-	-	日期		
顏色	ECW3D99332-ZD1 (三塗)	批準			圖號	J853-RAI-AP20	

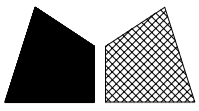

美特鋁質 有限公司  
MIDI Aluminium Fabricator Ltd.

工程號

J853

地盤

錦上路

送工廠

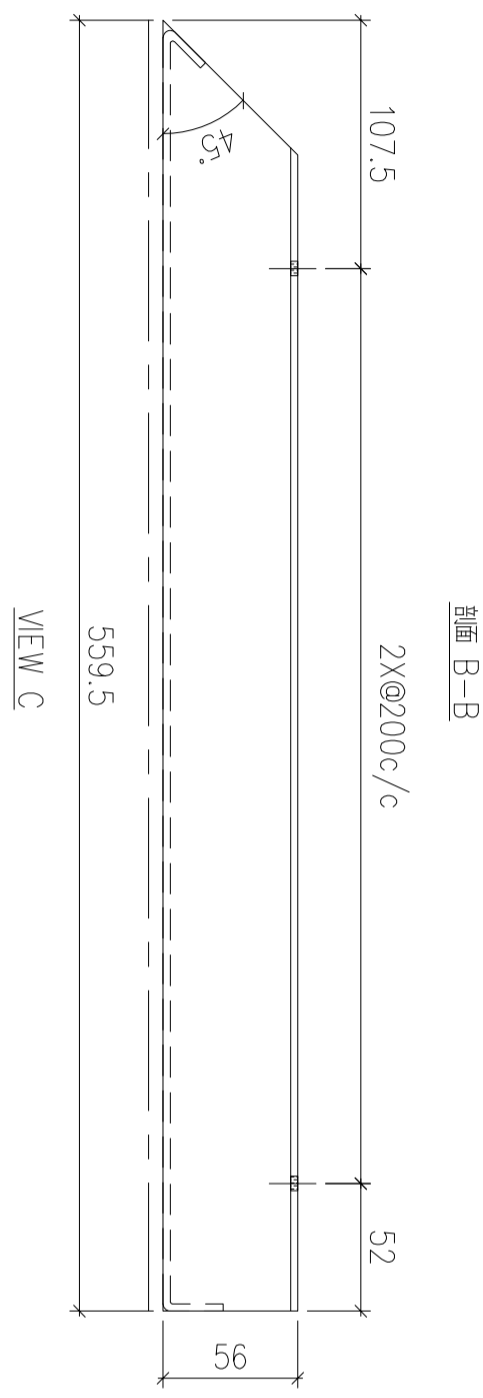
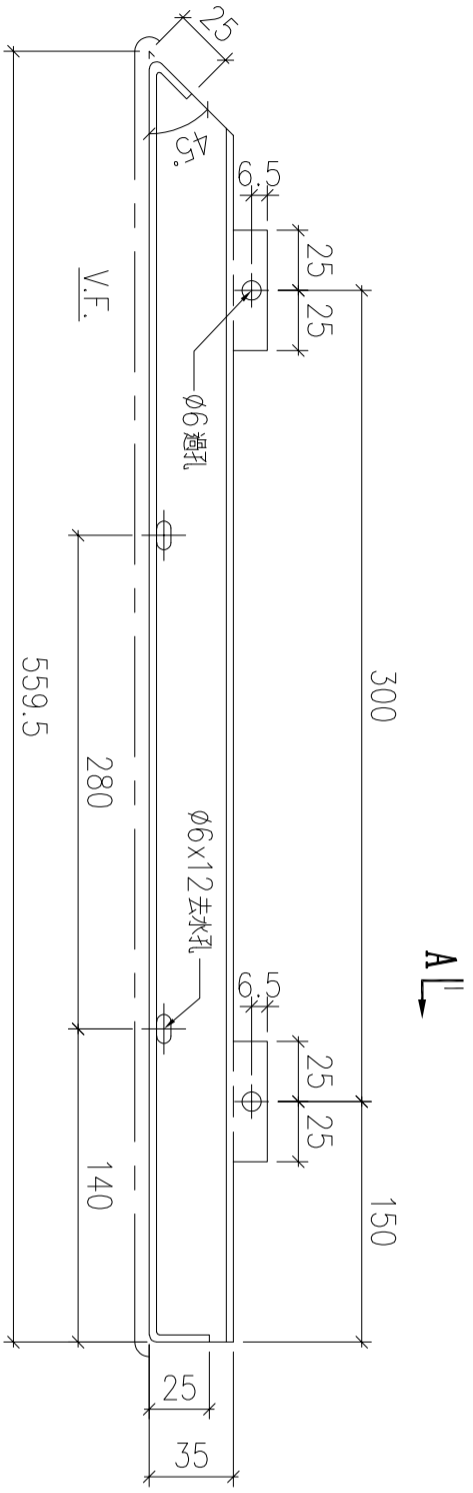
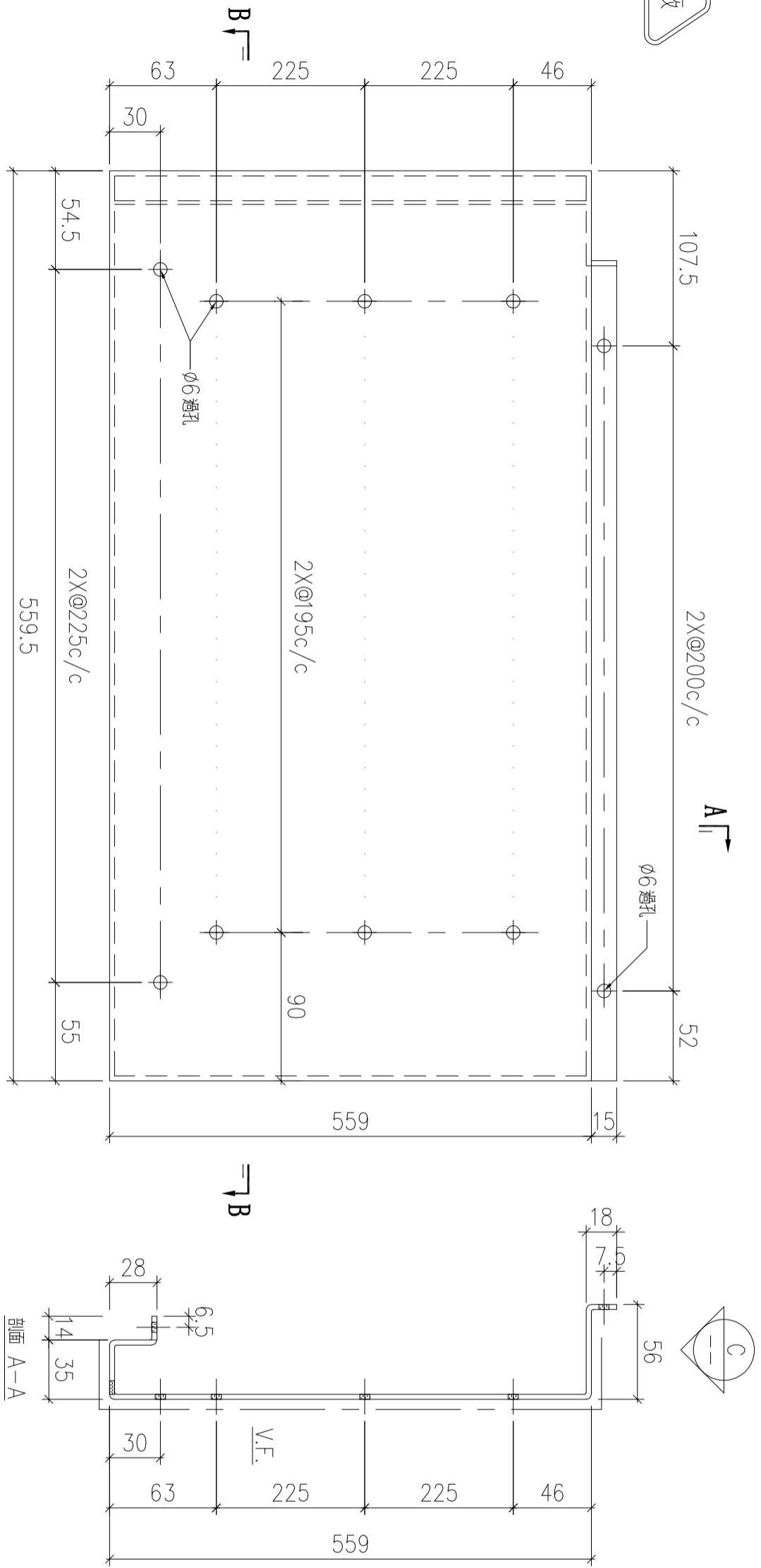

序號	物料編號	數量	安裝位置	樓層
01	T6-UP-AP03	17	見組裝圖	T6 FLAT A 6/F, 8~26/F
02	T6-UP-AP03	17	見組裝圖	T6 FLAT B 6/F, 8~26/F

名稱	陽台鋁板加工圖	制圖	LHR	2022.6.30	修改		
材料	3mm厚鋁板 (3003H14)	復核	-	-	日期		
顏色	ECW3D99332-ZD1 (三塗)	批準			圖號	J853-RAI-AP21	

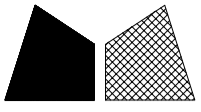

美特鋁質 有限公司  
MIDI Aluminium Fabricator Ltd.

工程號

J853

地盤

錦上路

送工廠

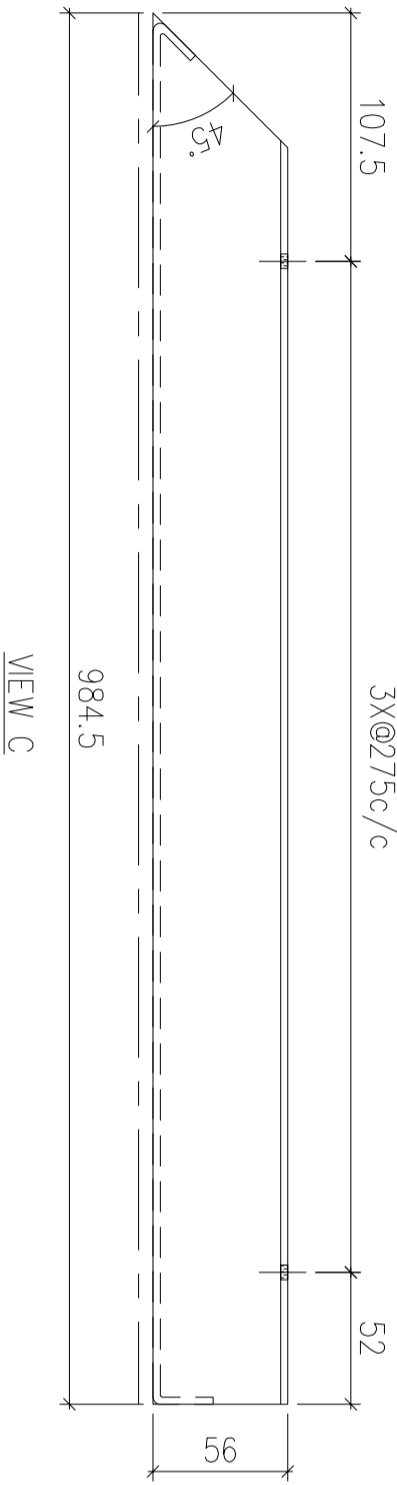
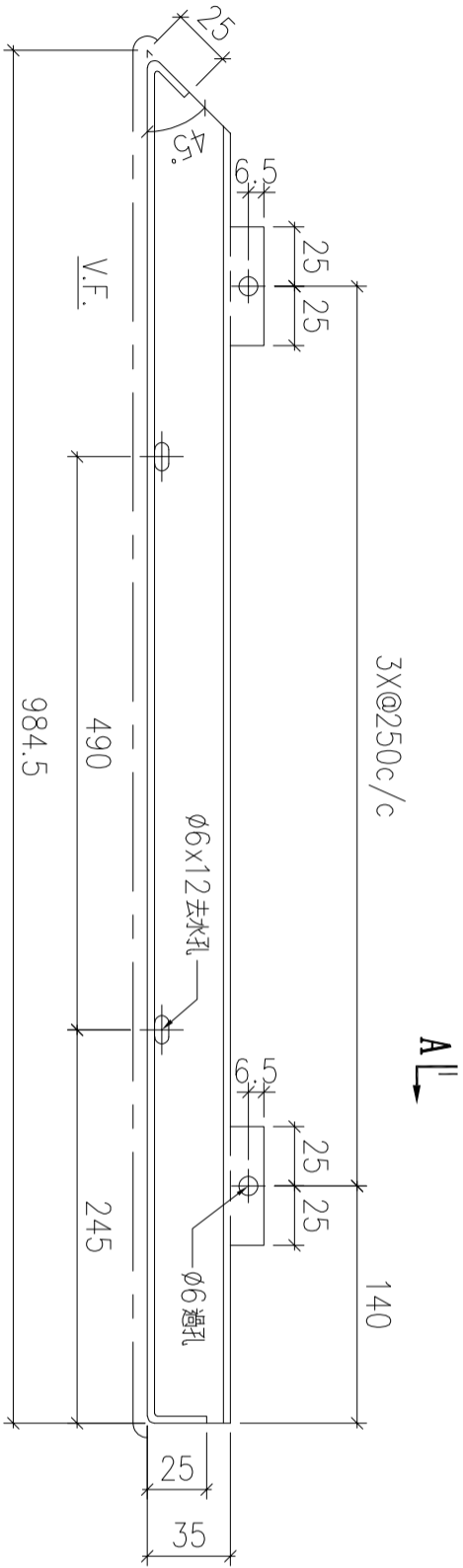
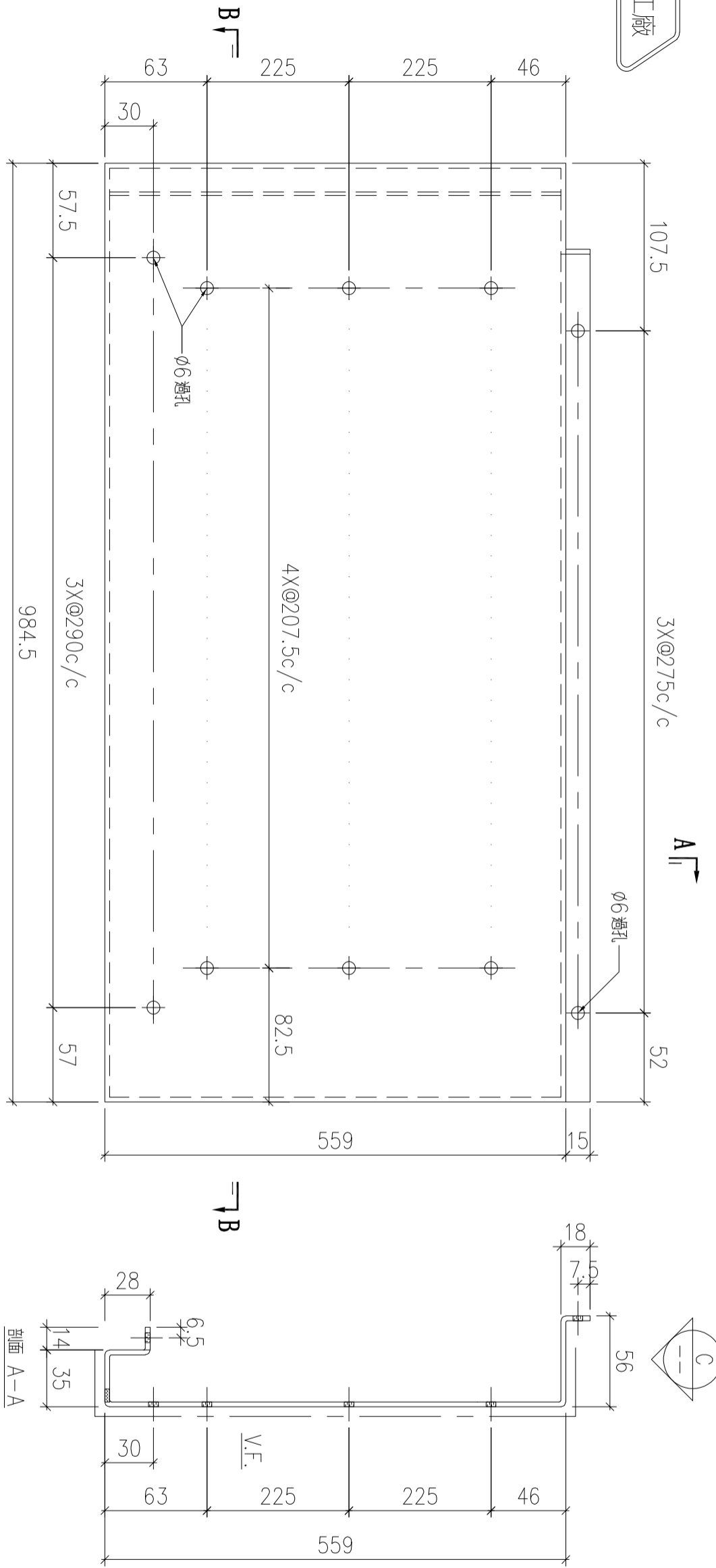

序號	物料編號	數量	安裝位置	樓層
01	T6-UP-AP05	14	見組裝圖	T6 FLAT C 10~26/F

名稱	陽台鋁板加工圖	制圖	LHR	2022.6.30	修改		
材料	3mm厚鋁板 (3003H14)	復核	-	-	日期		
顏色	ECW3D99332-ZD1 (三塗)	批準			圖號	J853-RAI-AP22	

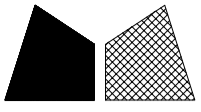

美特鋁質 有限公司  
MIDI Aluminium Fabricator Ltd.

工程號

J853

地盤

錦上路

送工廠

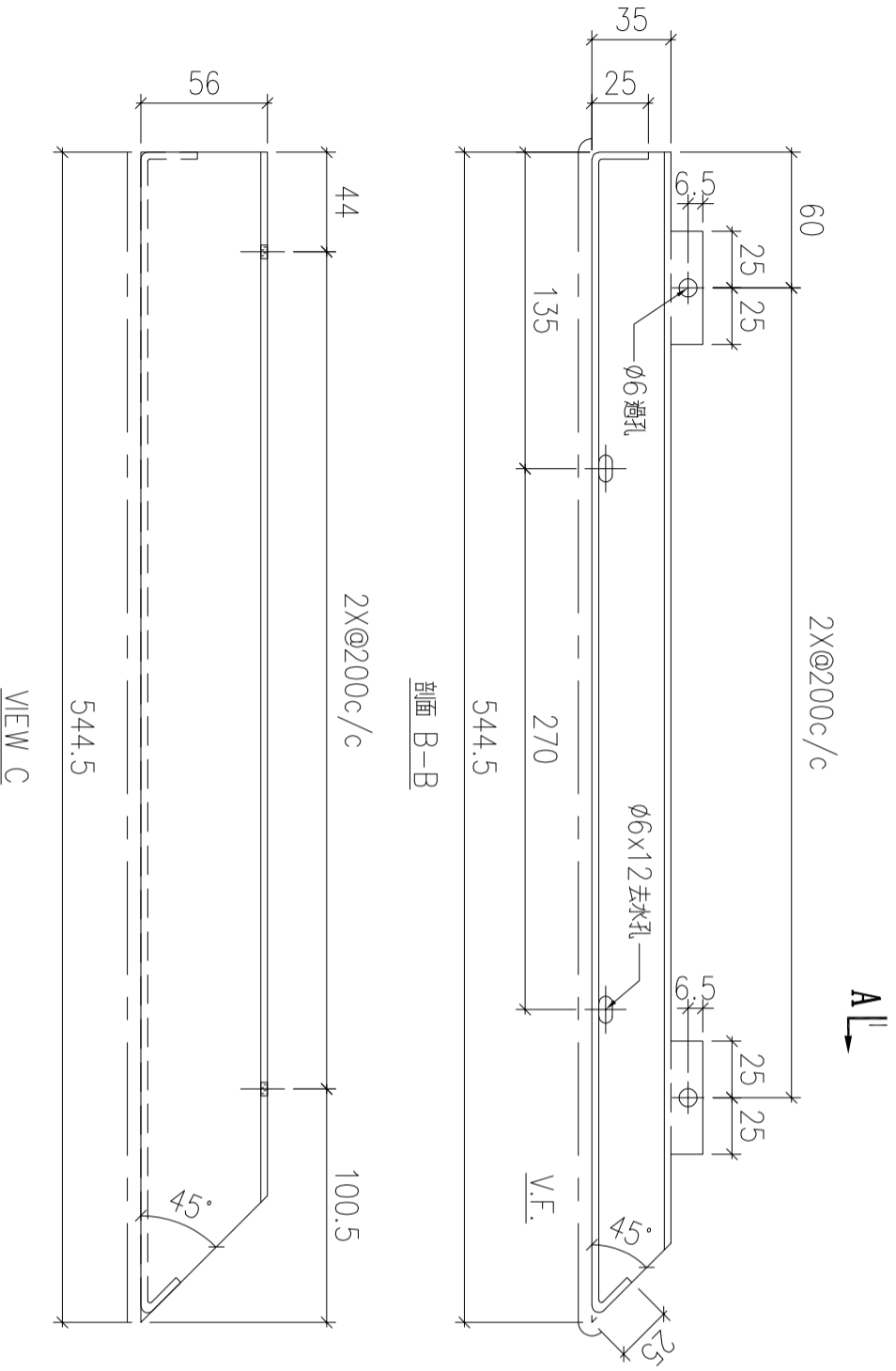
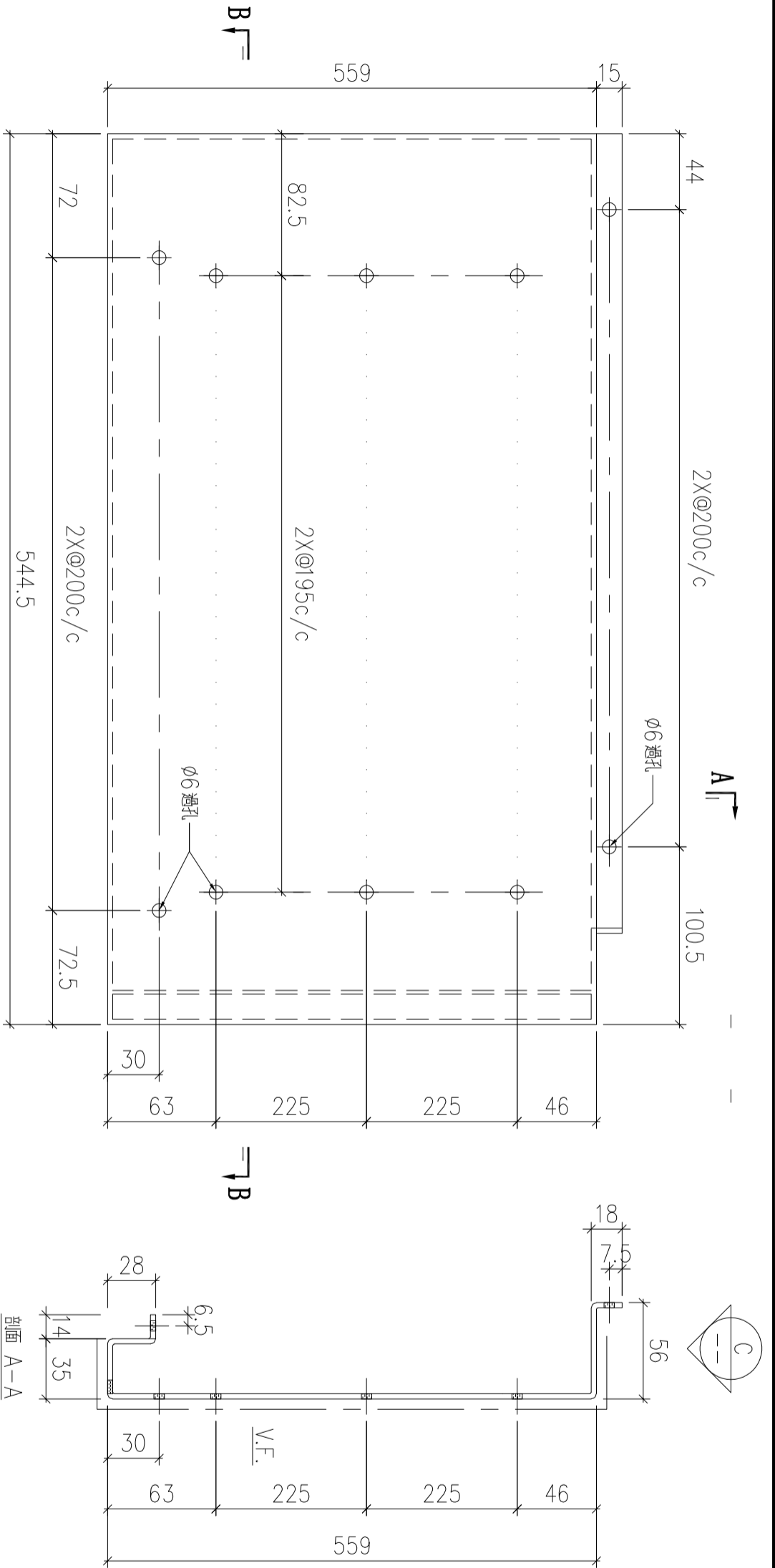

序號	物料編號	數量	安裝位置	樓層
01	T6-UP-AP06	14	見組裝圖	T6 FLAT C 10~26/F

名稱	陽台鋁板加工圖	制圖	LHR	2022.6.30	修改		
材料	3mm厚鋁板 (3003H14)	復核	-	-	日期		
顏色	ECW3D99332-ZD1 (三塗)	批準			圖號	J853-RAI-AP23	

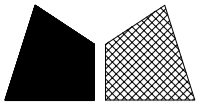

美特鋁質 有限公司  
MIDI Aluminium Fabricator Ltd.

工程號

J853

地盤

錦上路

送工廠

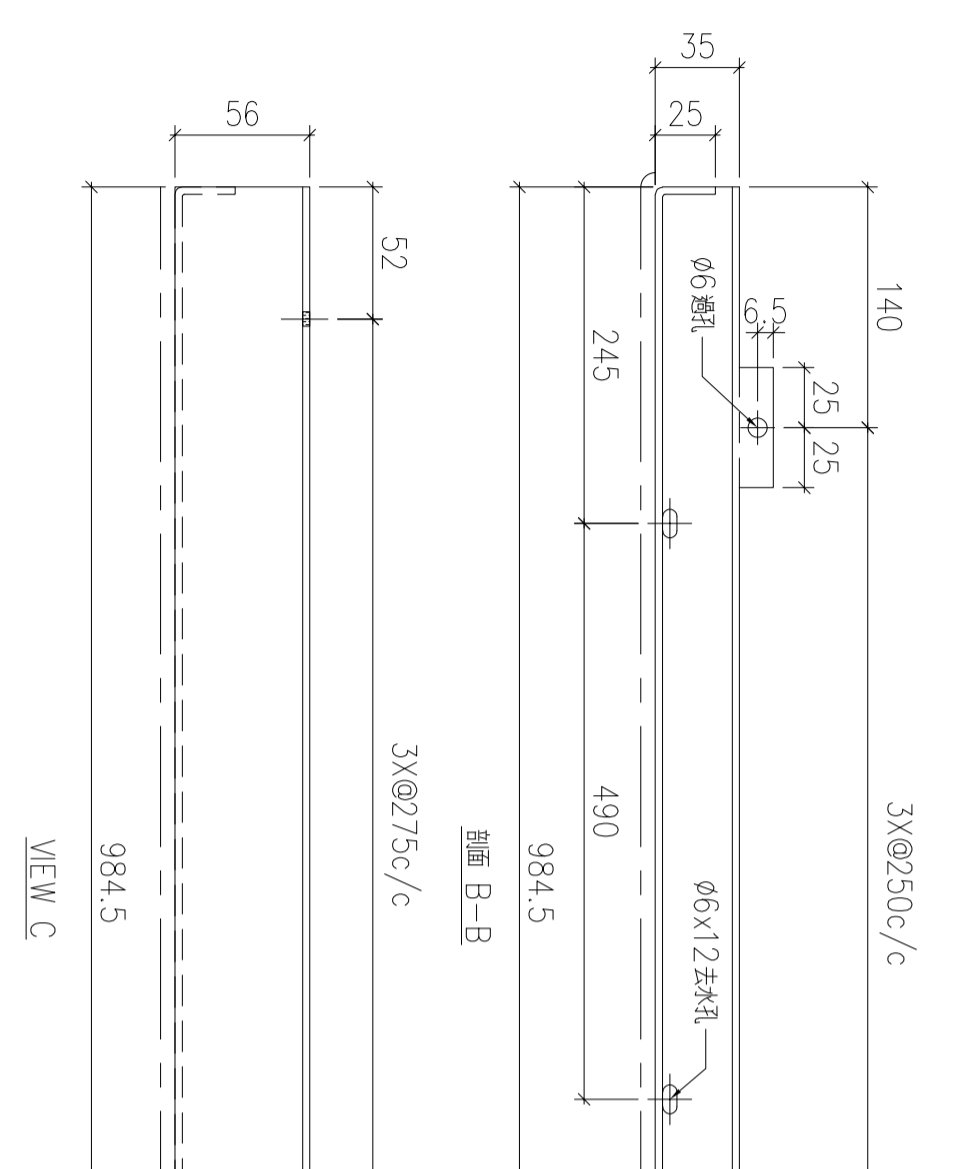
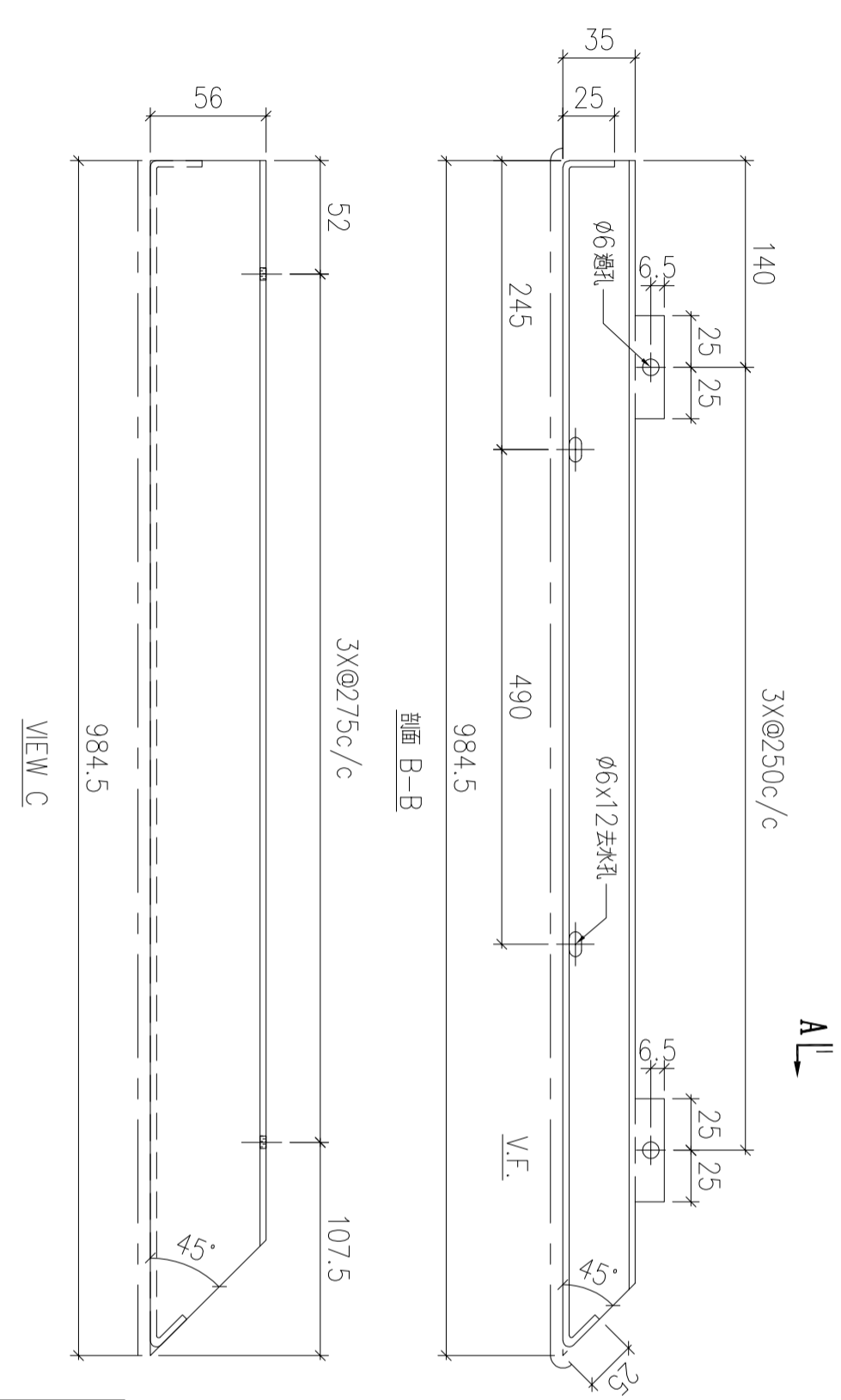
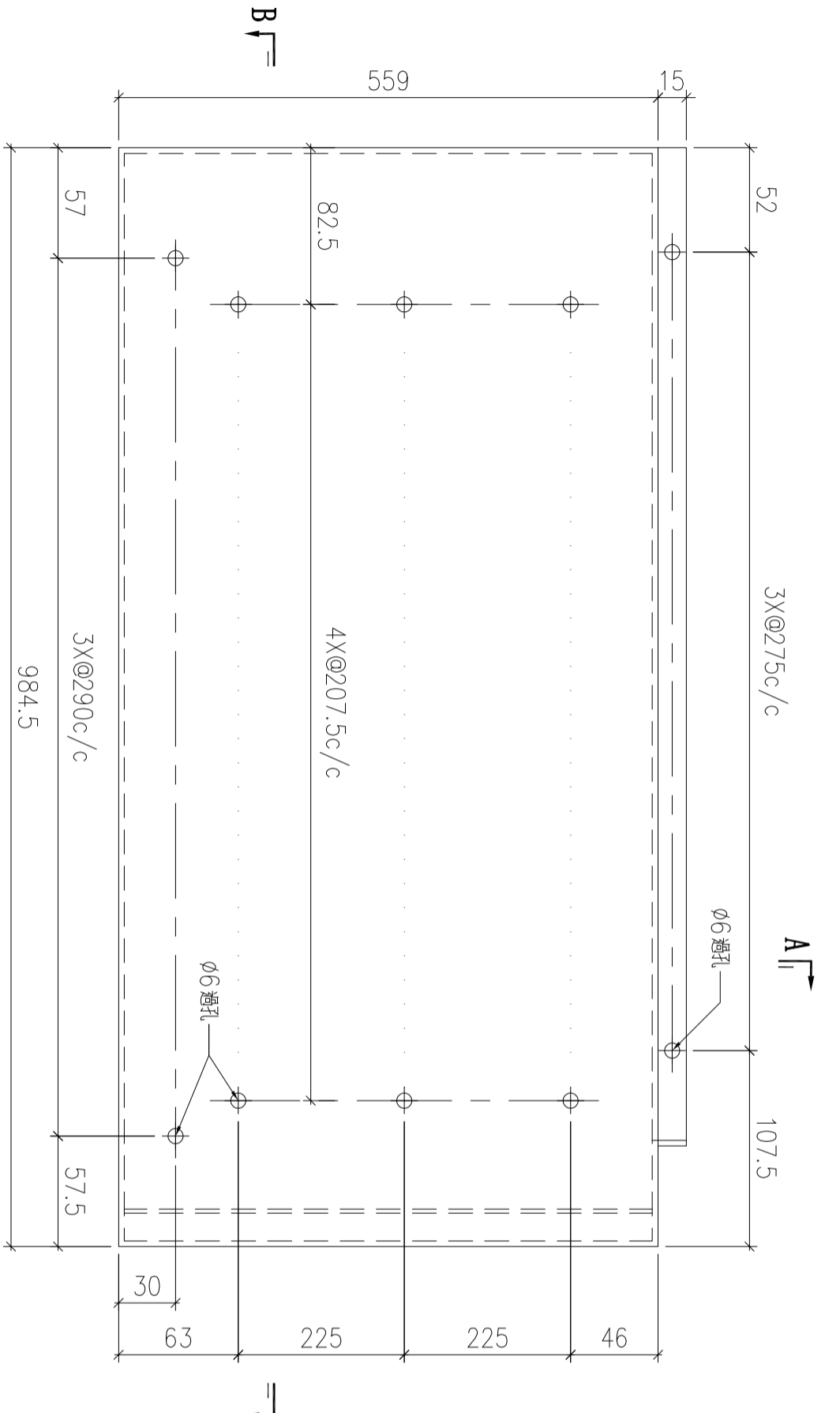
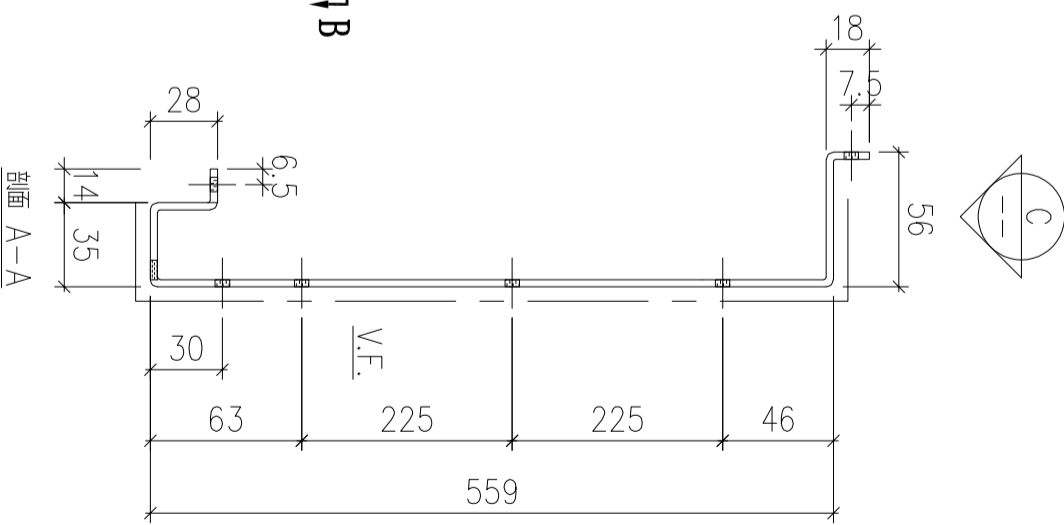
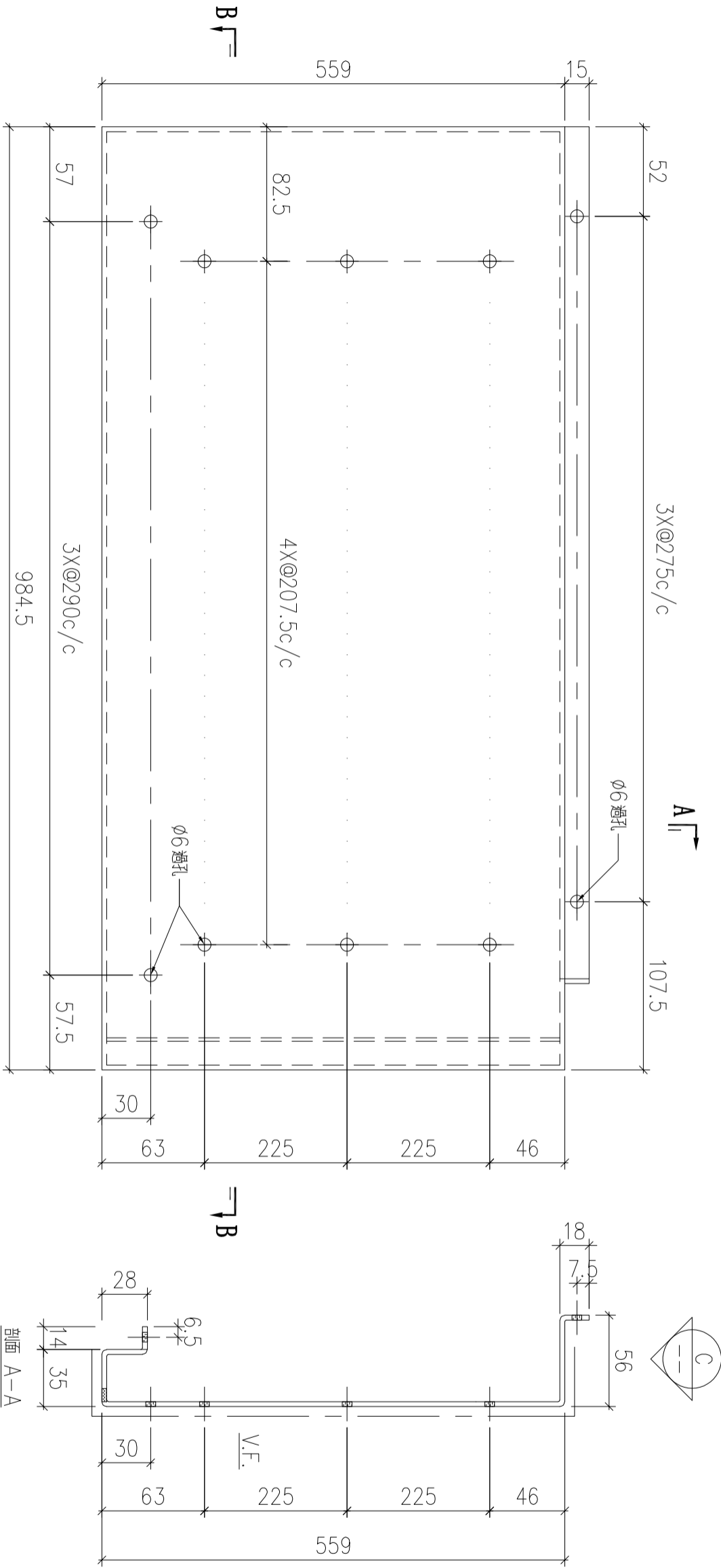

序號	物料編號	數量	安裝位置	樓層
01	T6-UP-AP05R	14	見組裝圖	T6 FLAT D 10~26/F

名稱	陽台鋁板加工圖	制圖	LHR	2022.6.30	修改		
材料	3mm厚鋁板 (3003H14)	復核	-	-	日期		
顏色	ECW3D99332-ZD1 (三塗)	批準			圖號	J853-RAI-AP24	

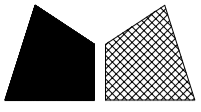

美特鋁質 有限公司  
MIDI Aluminium Fabricator Ltd.

工程號

J853

地盤

錦上路

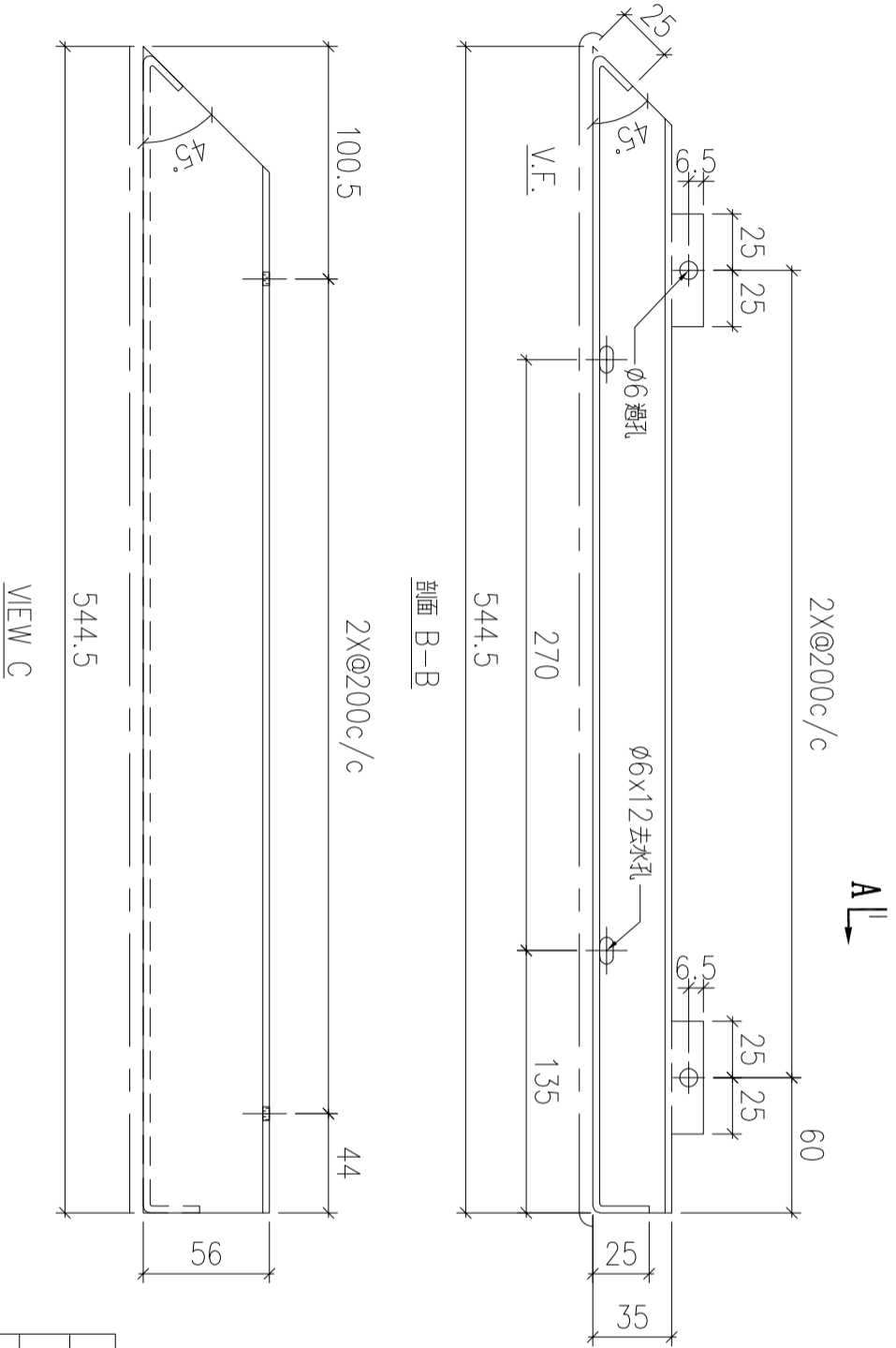
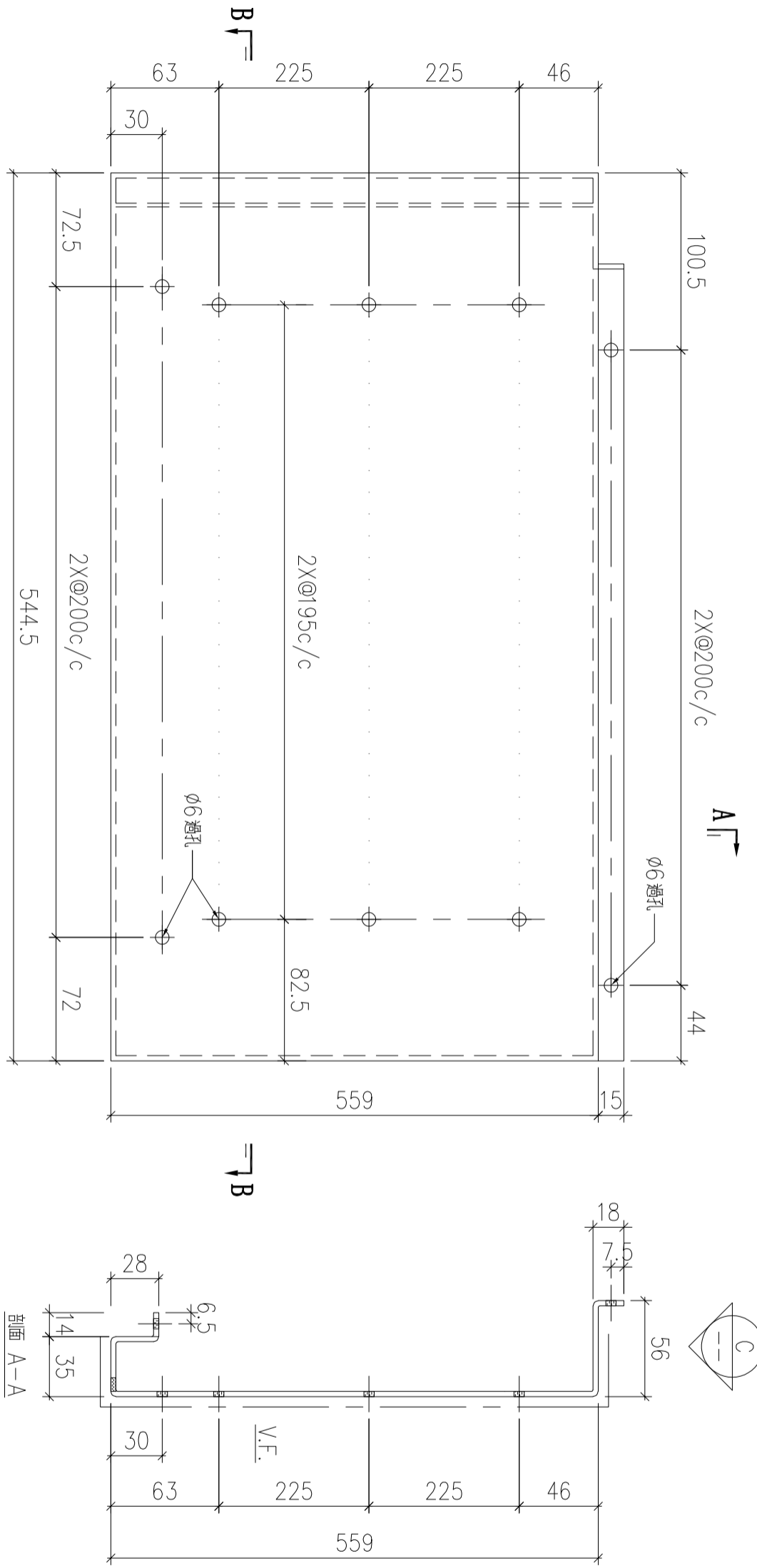

序號	物料編號	數量	安裝位置	樓層
01	T6-UP-AP06R	14	見組裝圖	T6 FLAT D 10~26/F

名稱	陽台鋁板加工圖	制圖	LHR	2022.6.30	修改		
材料	3mm厚鋁板 (3003H14)	復核	-	-	日期		
顏色	ECW3D99332-ZD1 (三塗)	批準			圖號	J853-RAI-AP25	

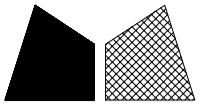

美特鋁質 有限公司  
MIDI Aluminium Fabricator Ltd.

工程號

J853

地盤

錦上路

送工廠

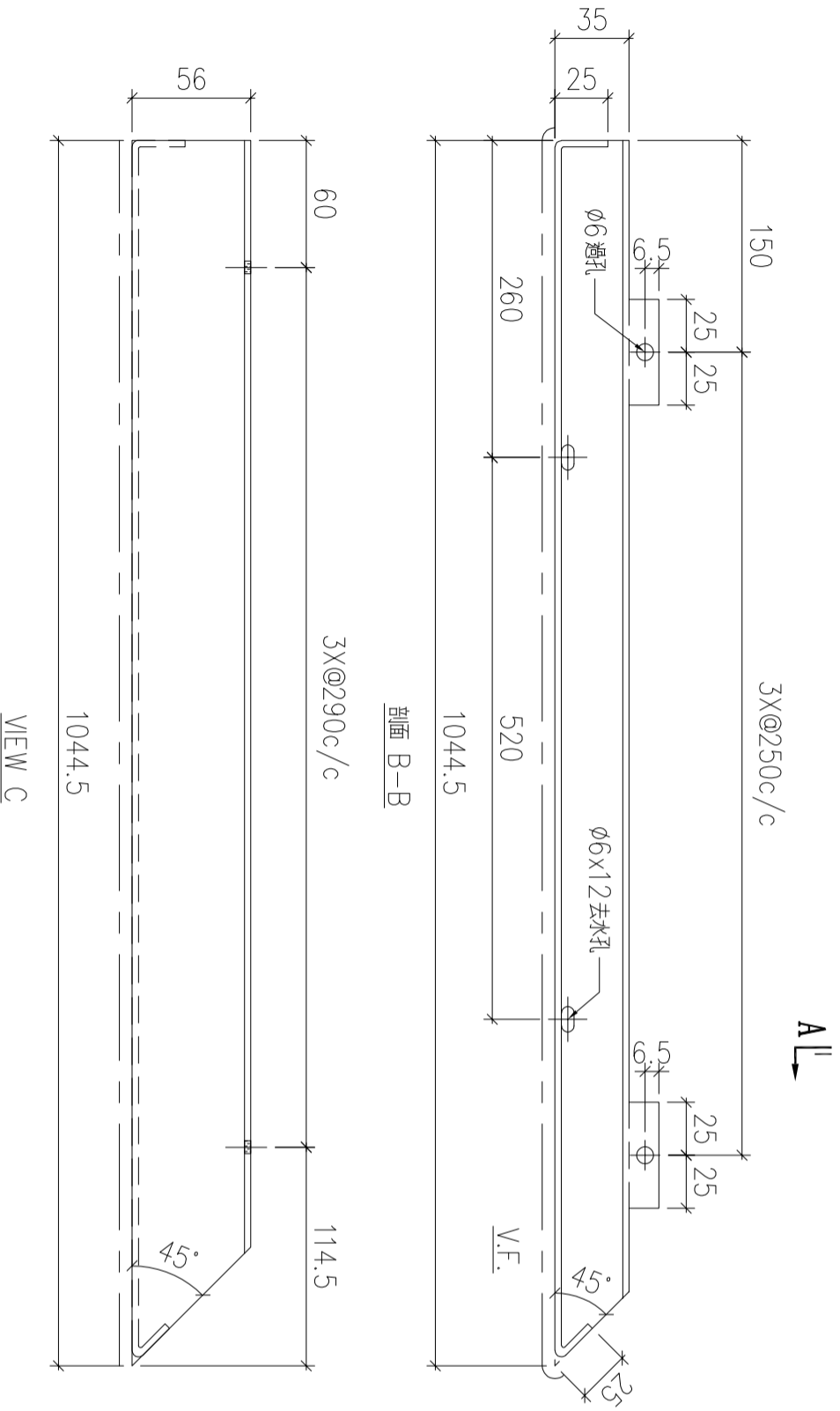
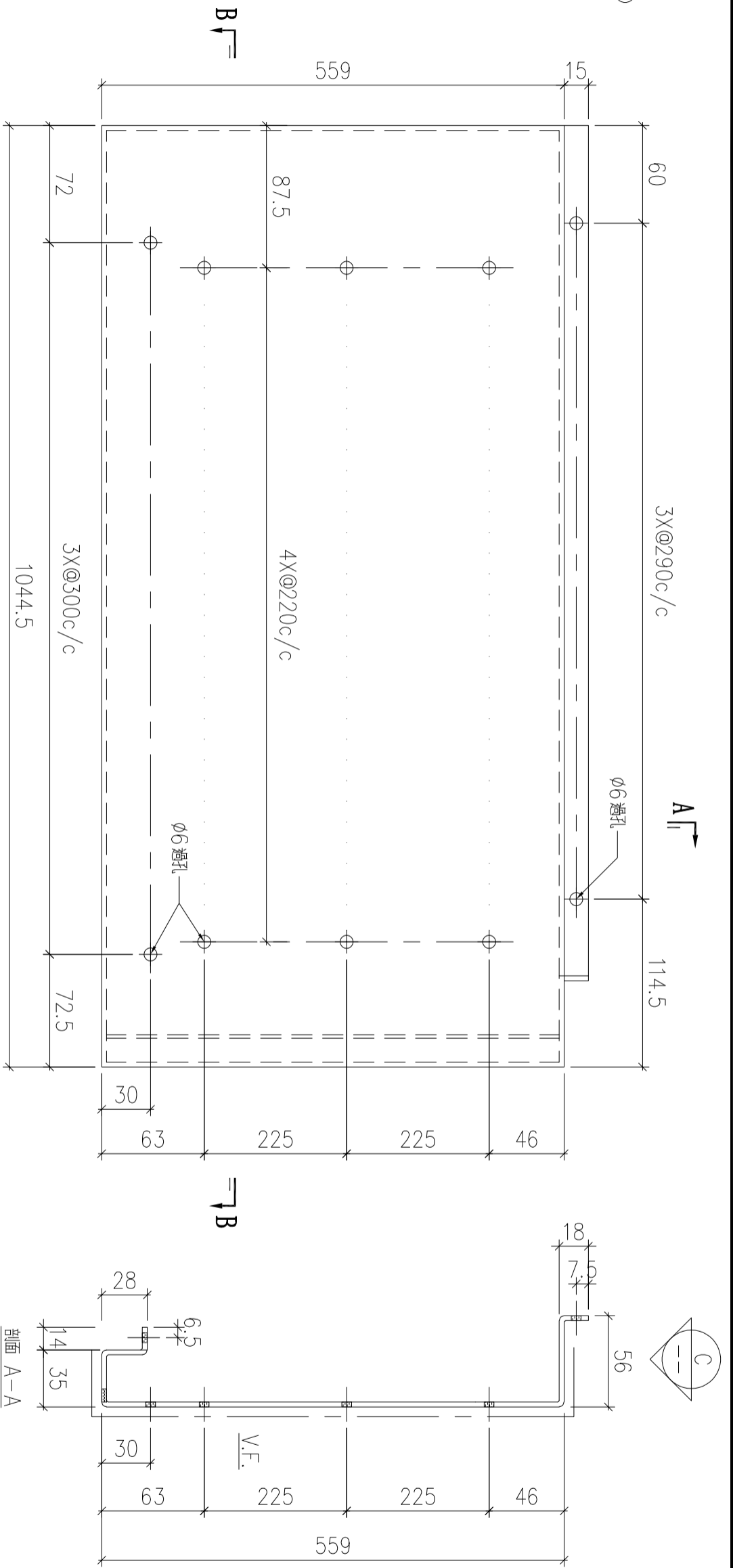

序號	物料編號	數量	安裝位置	樓層
01	T7-UP-AP02	17	見組裝圖	T7 FLAT A 7~26/F

名稱	陽台鋁板加工圖	制圖	LHR	2022.6.30	修改		
材料	3mm厚鋁板 (3003H14)	復核	-	-	日期		
顏色	ECW3D99332-ZD1 (三塗)	批準			圖號	J853-RAI-AP26	

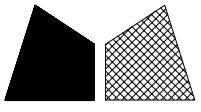

美特鋁質 有限公司  
MIDI Aluminium Fabricator Ltd.

工程號

J853

地盤

錦上路

送工廠

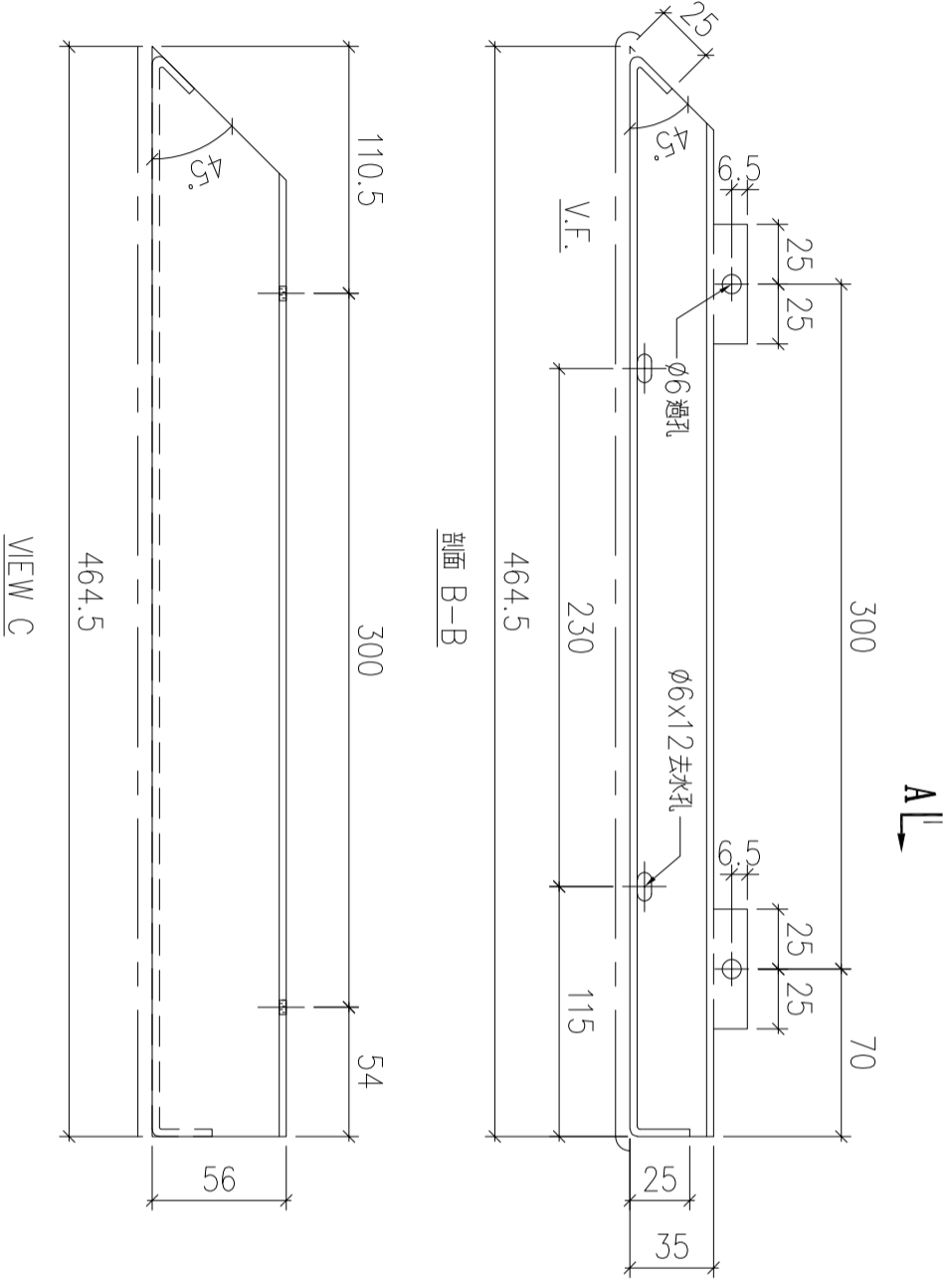
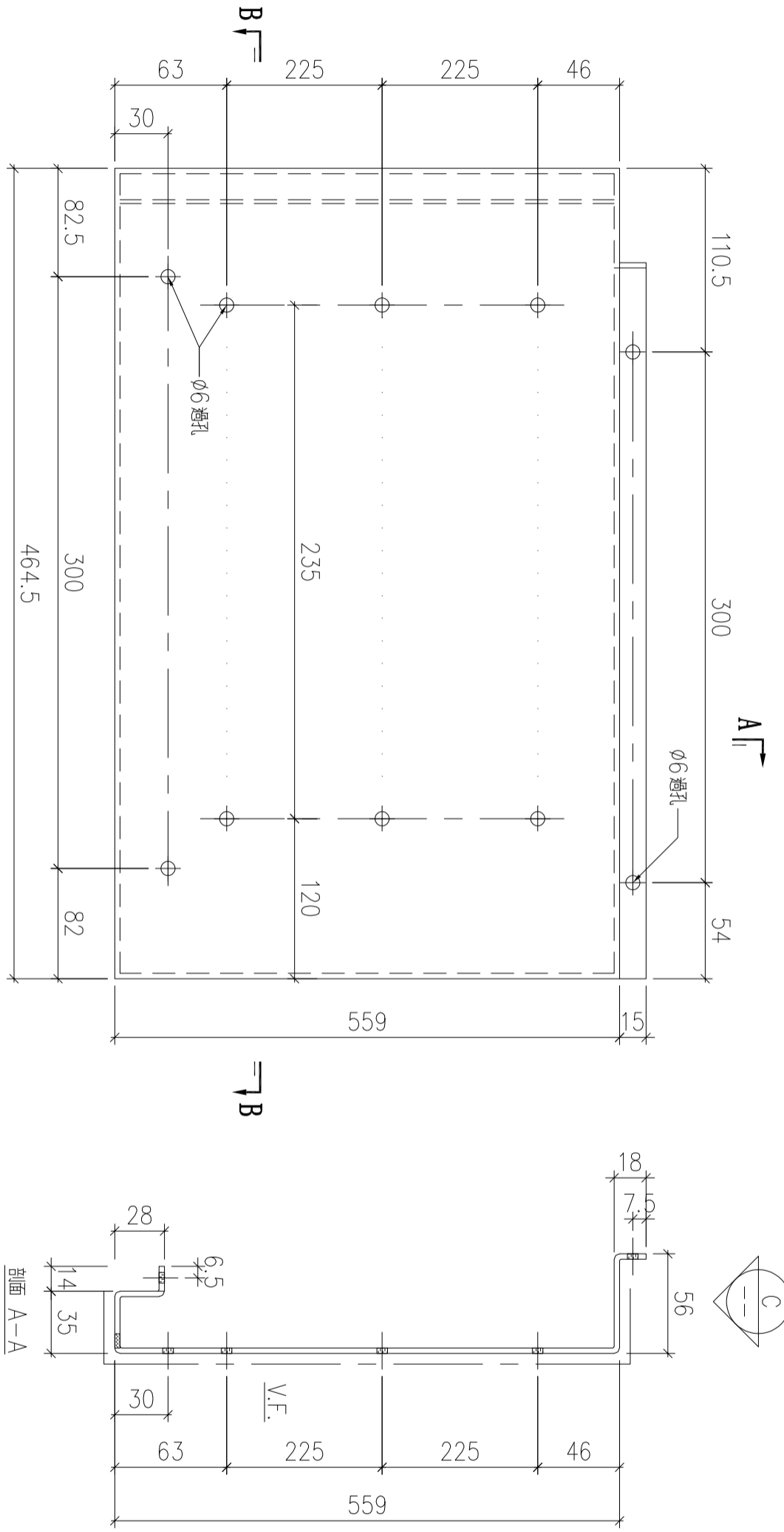

序號	物料編號	數量	安裝位置	樓層
01	T7-UP-AP03	17	見組裝圖	T7 FLAT A 7~26/F

名稱	陽台鋁板加工圖	制圖	LHR	2022.6.30	修改		
材料	3mm厚鋁板 (3003H14)	復核	-	-	日期		
顏色	ECW3D99332-ZD1 (三塗)	批準			圖號	J853-RAI-AP27	



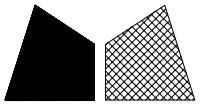

美特鋁質 有限公司  
MIDI Aluminium Fabricator Ltd.

工程號

J853

地盤

錦上路

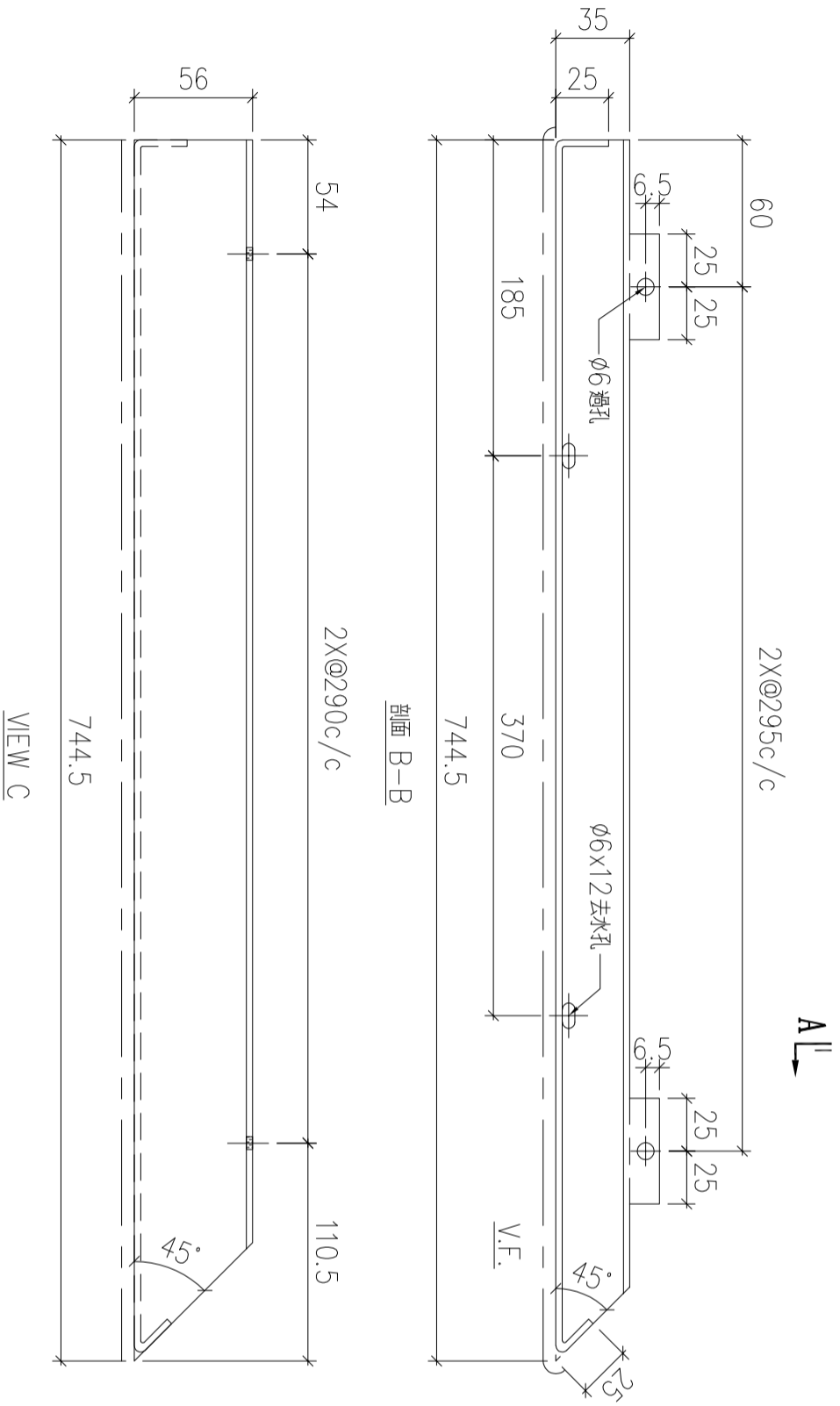
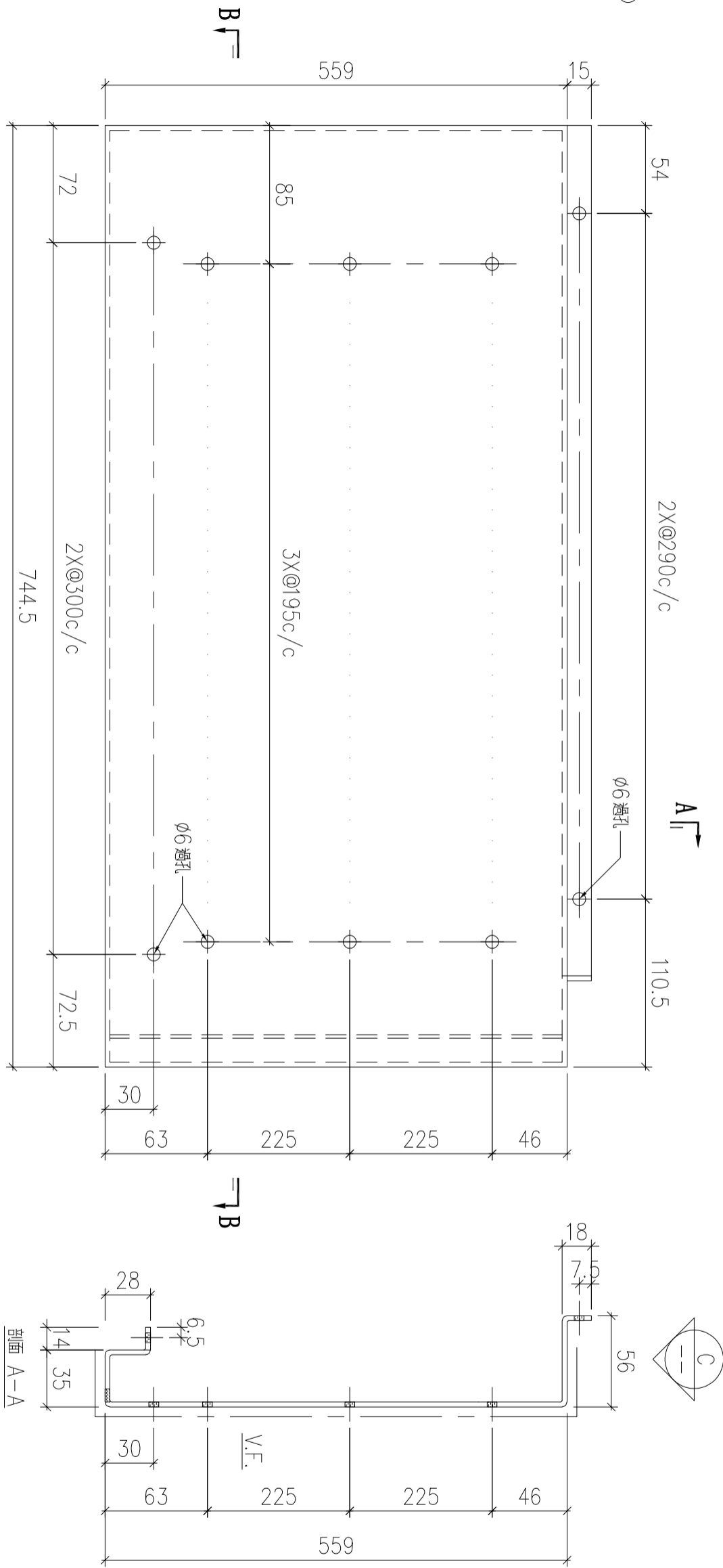

序號	物料編號	數量	安裝位置	樓層
01	T7-UP-AP05	16	見組裝圖	T7 FLAT B 7~25/F

名稱	陽台鋁板加工圖	制圖	LHR	2022.6.30	修改		
材料	3mm厚鋁板 (3003H14)	復核	-	-	日期		
顏色	ECW3D99332-ZD1 (三塗)	批準			圖號	J853-RAI-AP29	

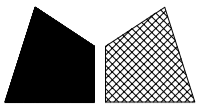

工程號	J853	地盤	錦上路
-----	------	----	-----

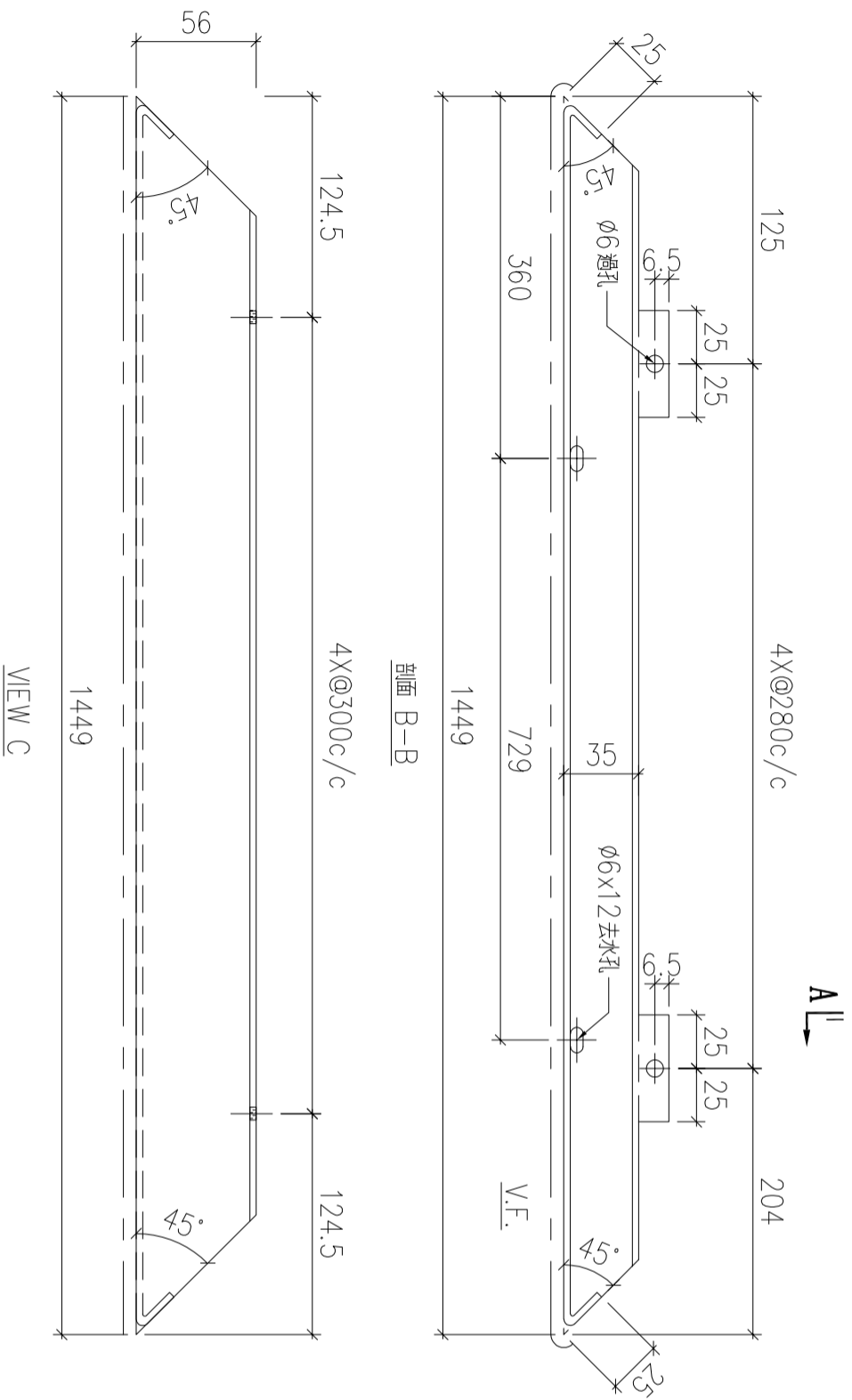
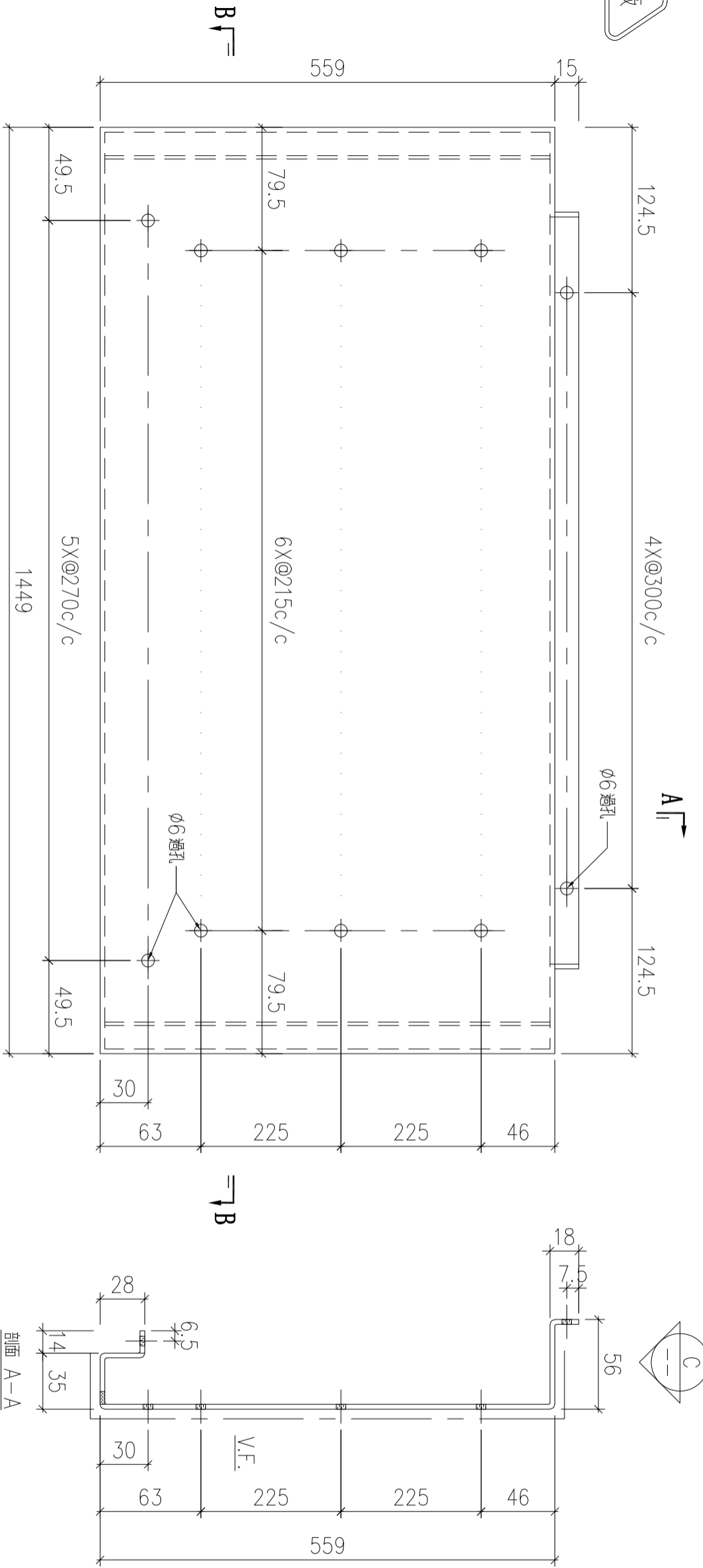

序號	物料編號	數量	安裝位置	樓層
01	T2-UP-AP01	9	見組裝圖	T2 FLAT A 6~16/F
02	T2-UP-AP01	7	見組裝圖	T2 FLAT A 17~23/F
03	T2-UP-AP01	18	見組裝圖	T2 FLAT B 6~26/F
04	T2-UP-AP01	19	見組裝圖	T2 FLAT C 5~26/F
05	T2-UP-AP01	9	見組裝圖	T2 FLAT D 6~16/F
06	T3-UP-AP01	9	見組裝圖	T3 FLAT A 6~16/F
07	T3-UP-AP01	7	見組裝圖	T3 FLAT A 17~23/F
08	T3-UP-AP01	18	見組裝圖	T3 FLAT B 6~26/F
09	T3-UP-AP01	18	見組裝圖	T3 FLAT C 6~26/F
10	T5-UP-AP12	13	見組裝圖	T5 FLAT F 11~26/F
11	T6-UP-AP01	17	見組裝圖	T6 FLAT A 6/F, 8~26/F
12	T6-UP-AP01	17	見組裝圖	T6 FLAT B 6/F, 8~26/F
13	T7-UP-AP01	17	見組裝圖	T7 FLAT A 7~26/F
		178		

名稱	陽台鋁板加工圖	制圖	LHR	2022.6.30	修改	
材料	3mm厚鋁板 (3003H14)	復核	-	-	日期	
顏色	ECW3D99332-ZD1 (三塗)	批準			圖號	J853-RAI-AP30

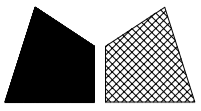

工程號	J853	地盤	錦上路
-----	------	----	-----

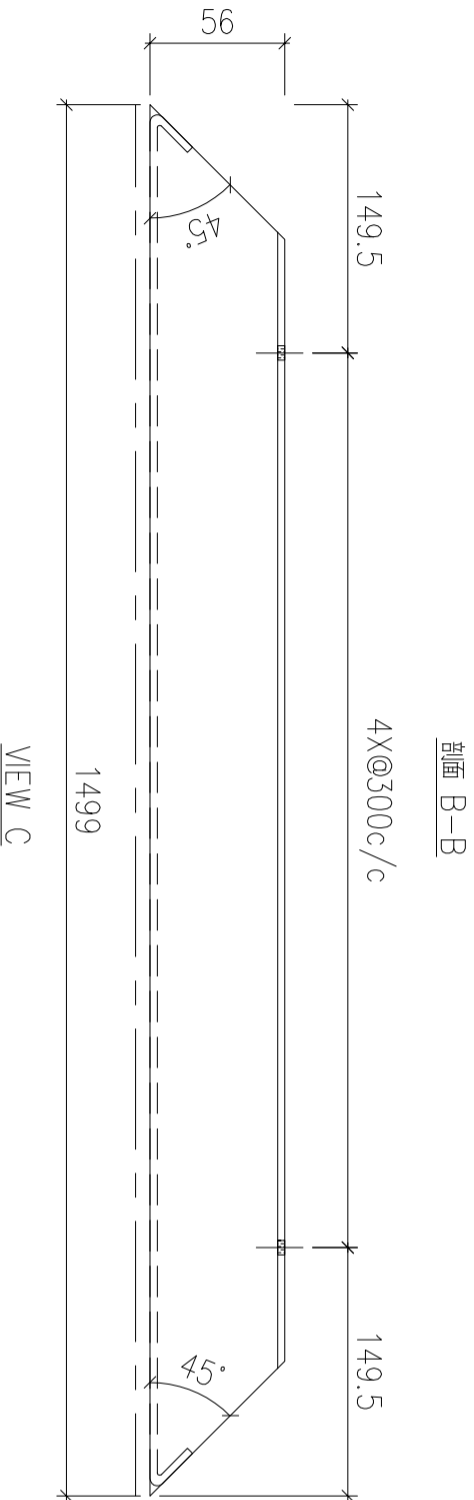
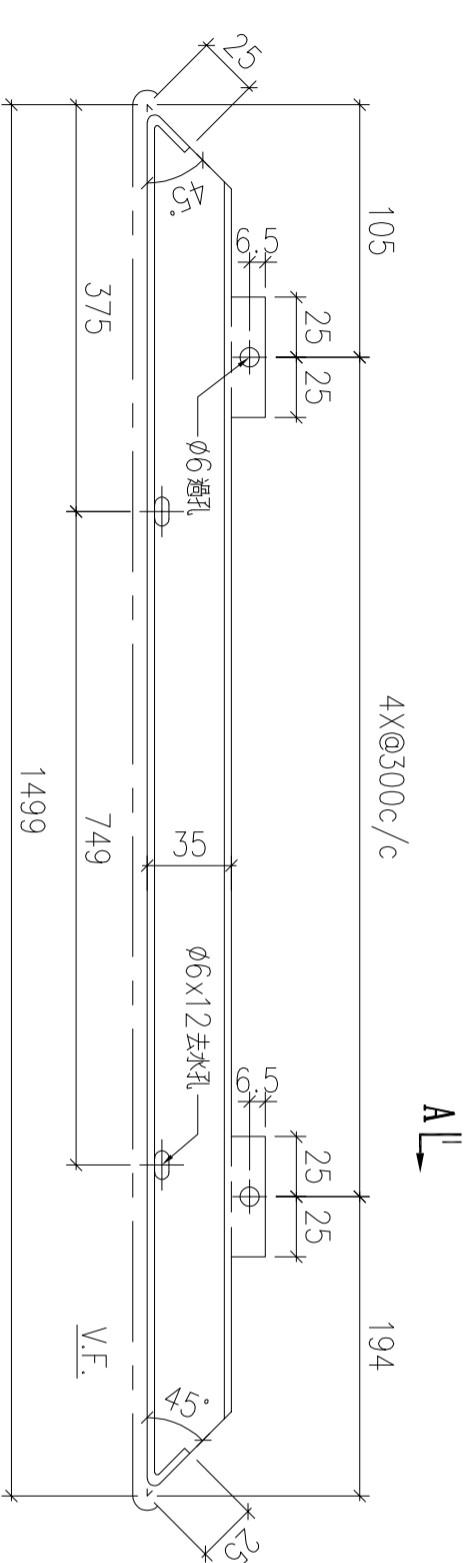
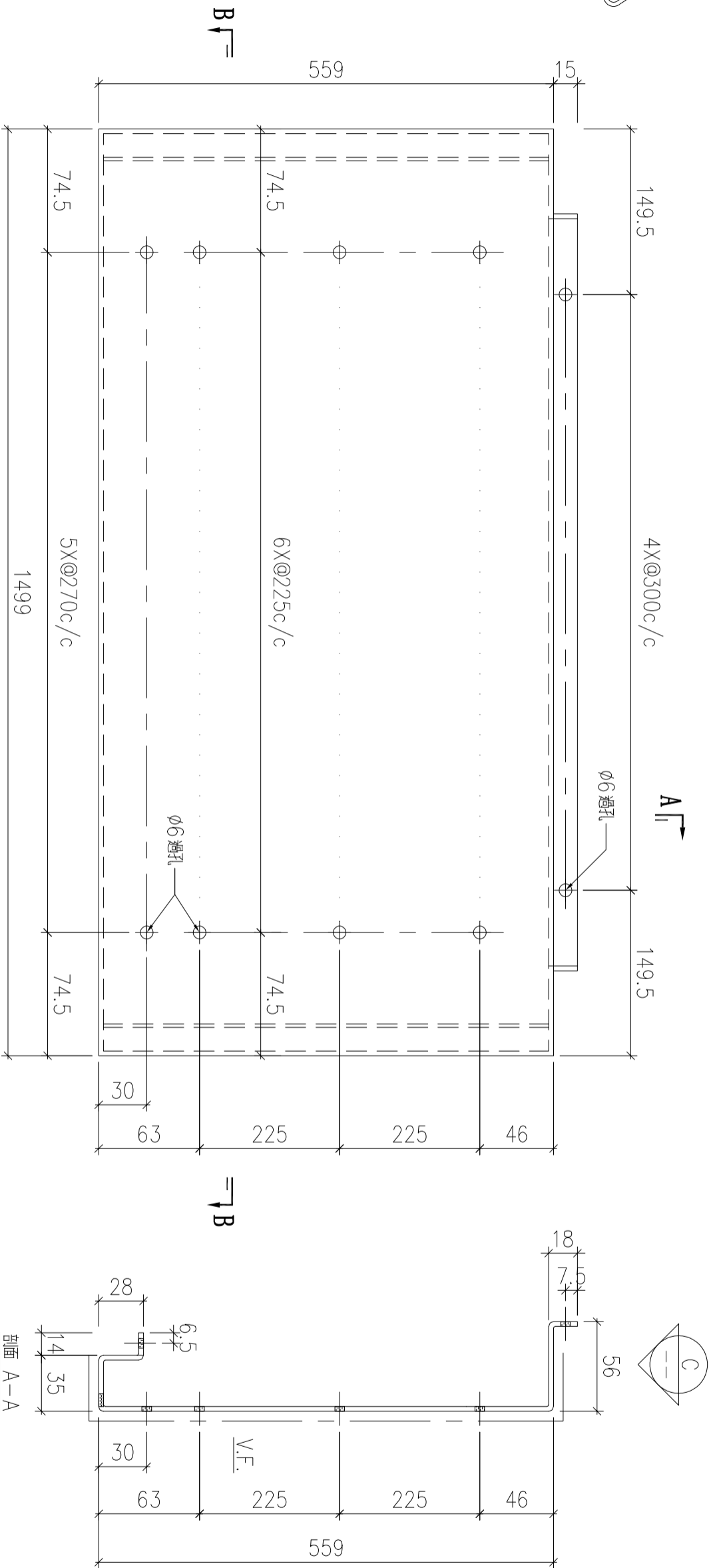

序號	物料編號	數量	安裝位置	樓層
01	T3-UP-AP06	9	見組裝圖	T3 FLAT D 6~16/F
02	T5-UP-AP01	9	見組裝圖	T5 FLAT A 6~16/F
03	T5-UP-AP01	7	見組裝圖	T5 FLAT A 17~23/F
04	T6-UP-AP04	14	見組裝圖	T6 FLAT C 10~26/F
05	T6-UP-AP04	14	見組裝圖	T6 FLAT D 10~26/F
		53		

名稱	陽台鋁板加工圖	制圖	LHR	2022.6.30	修改		
材料	3mm厚鋁板 (3003H14)	復核	-	-	日期		
顏色	ECW3D99332-ZD1 (三塗)	批準			圖號	J853-RAI-AP31	

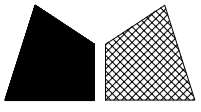

美特鋁質 有限公司  
MIDI Aluminium Fabricator Ltd.

工程號

J853

地盤

錦上路

送工廠

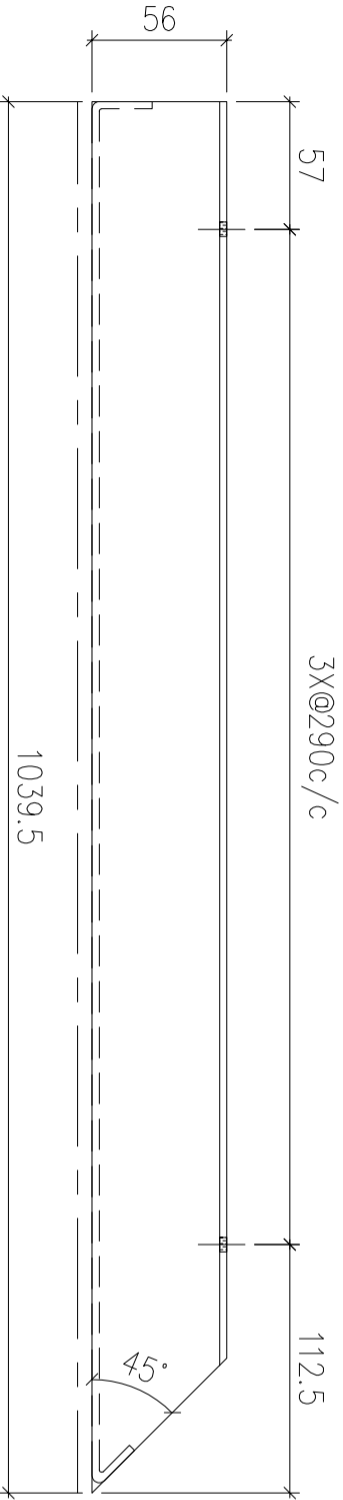
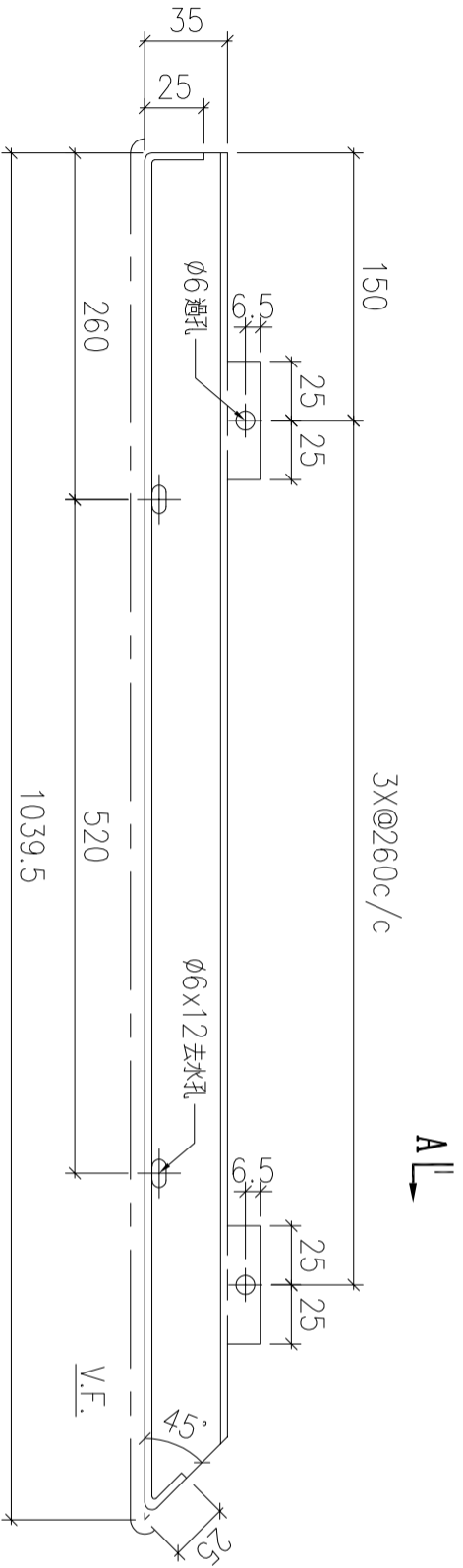
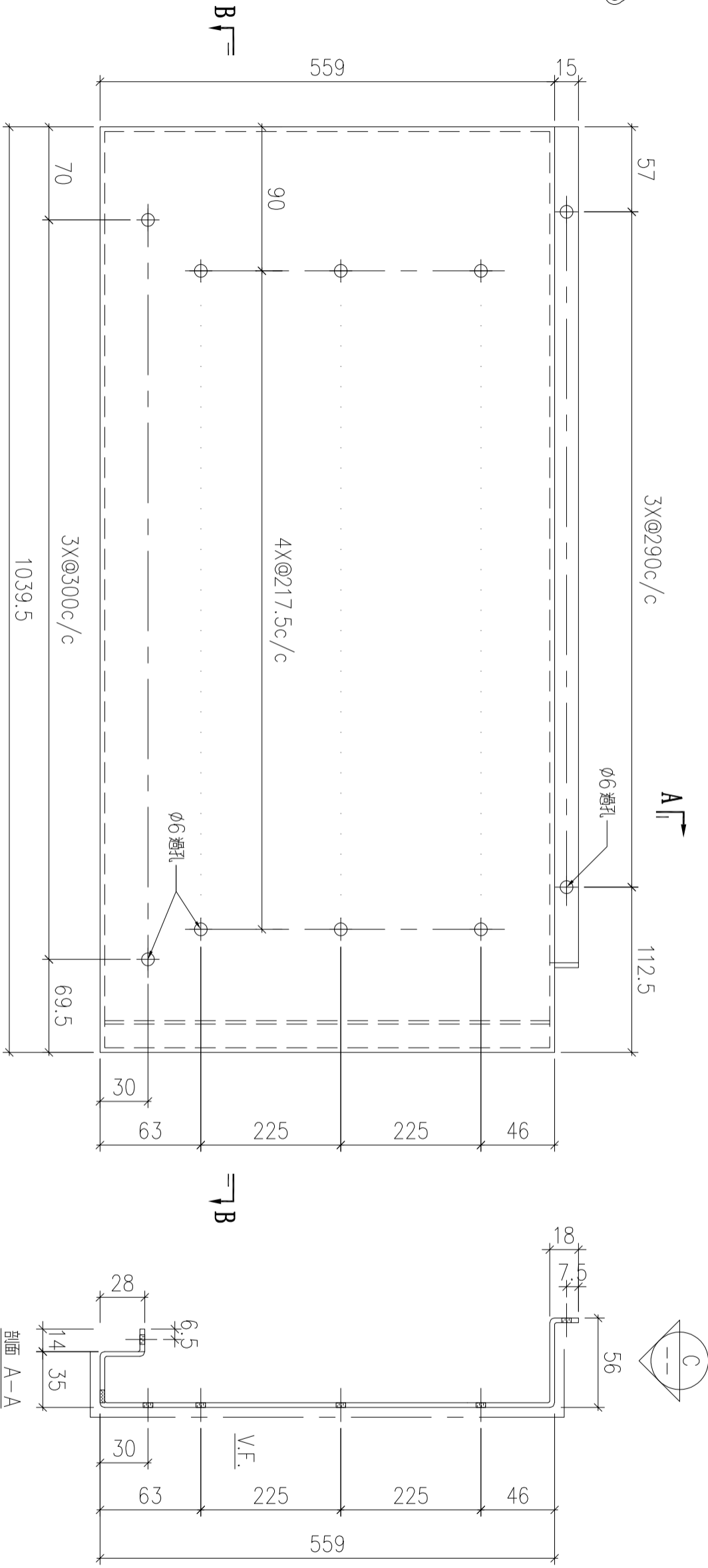

序號	物料編號	數量	安裝位置	樓層
01	T2-UP-AP02	9	見組裝圖	T2 FLAT A 6~16/F
02	T3-UP-AP02	9	見組裝圖	T3 FLAT A 6~16/F

名稱	陽台鋁板加工圖	制圖	LHR	2022.6.30	修改		
材料	3mm厚鋁板 (3003H14)	復核	-	-	日期		
顏色	ECW3D99332-ZD1 (三塗)	批準			圖號	J853-RAI-AP32	

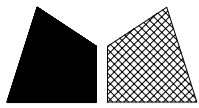

美特鋁質 有限公司  
MIDI Aluminium Fabricator Ltd.

工程號	J853	地盤	錦上路
-----	------	----	-----

送工廠

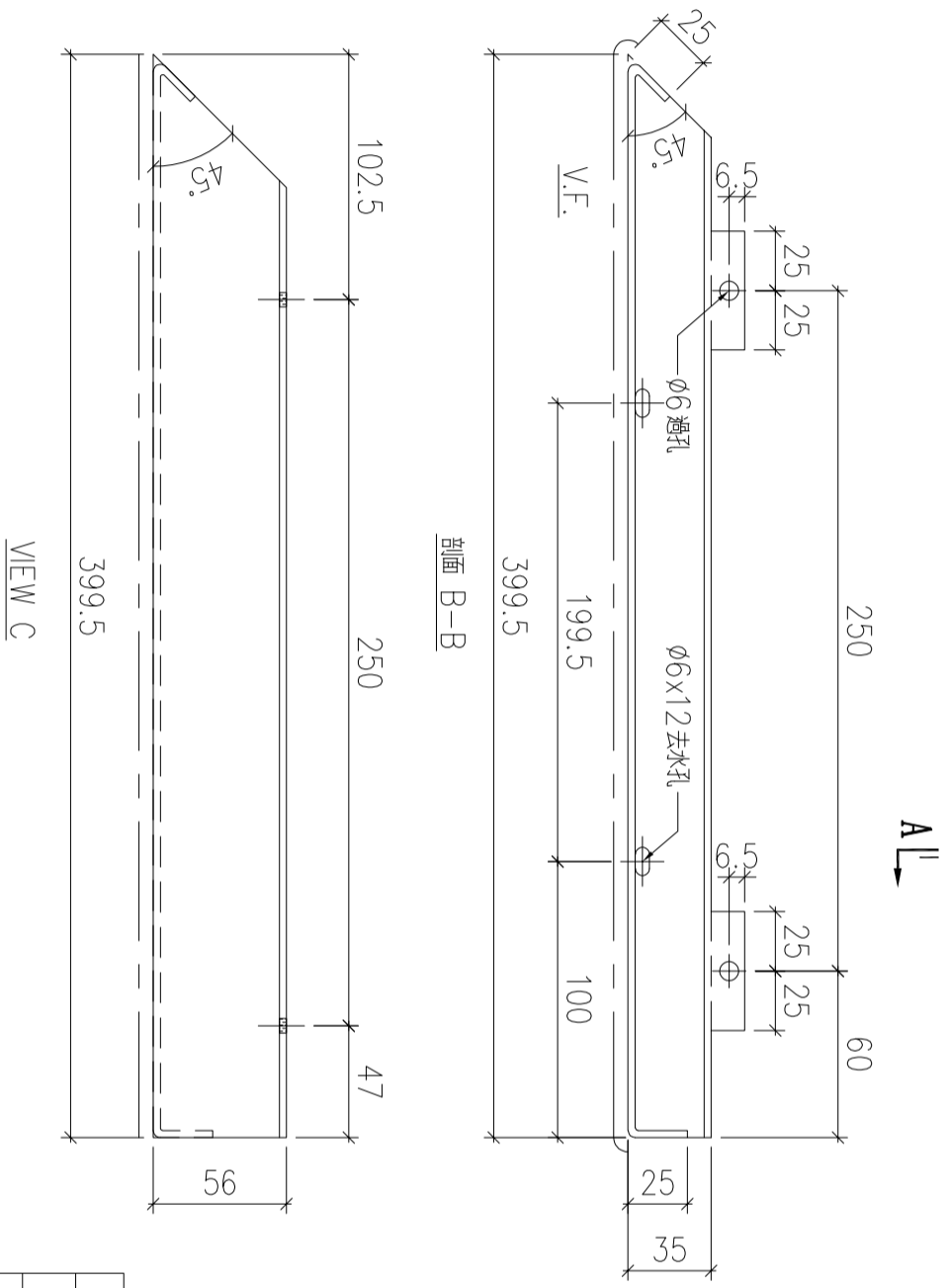
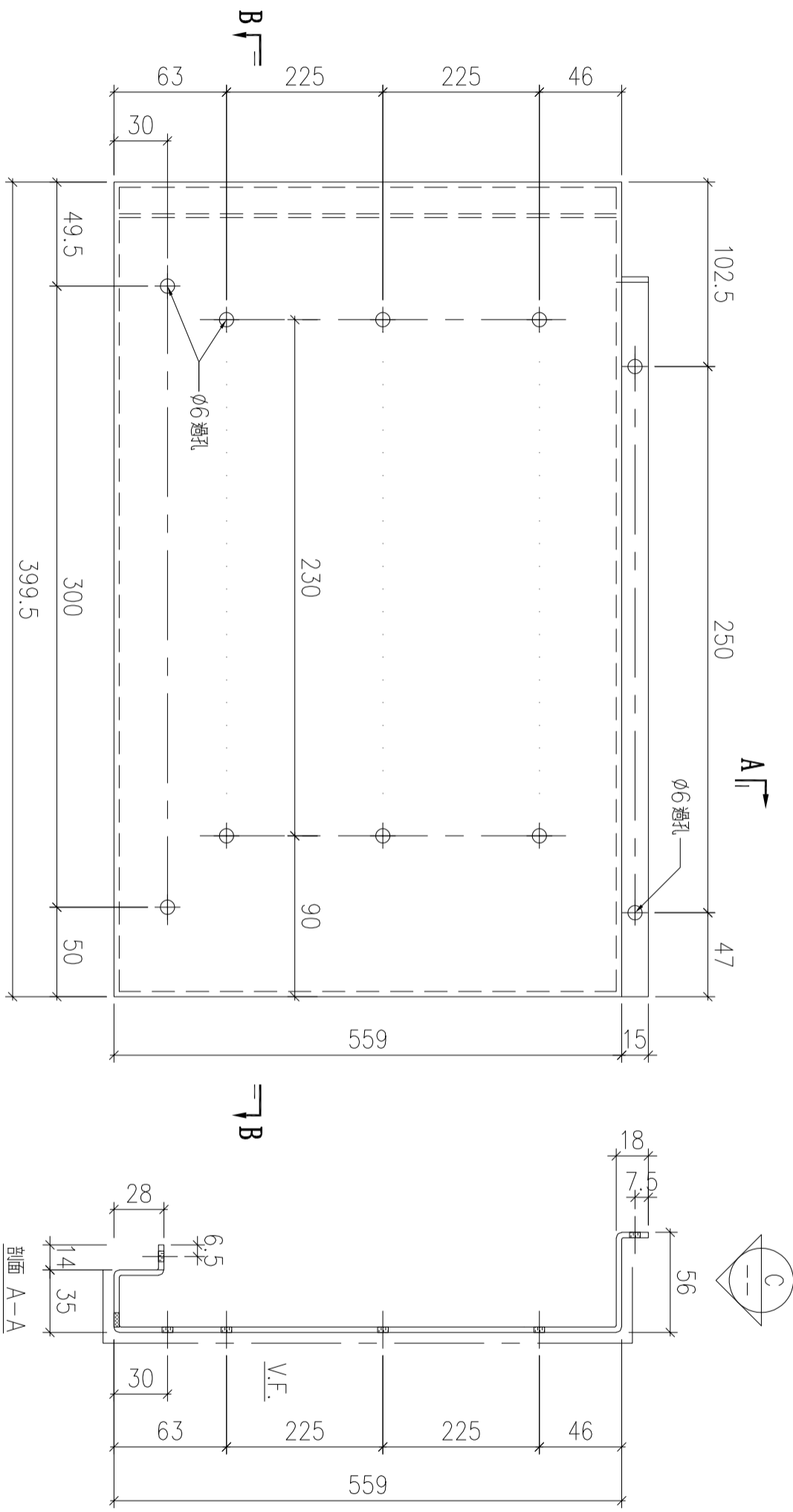

序號	物料編號	數量	安裝位置	樓層
01	T2-UP-AP03	9	見組裝圖	T2 FLAT A 6~16/F

名稱	陽台鋁板加工圖	制圖	LHR	2022.6.30	修改		
材料	3mm厚鋁板 (3003H14)	復核	-	-	日期		
顏色	ECW3D99332-ZD1 (三塗)	批準			圖號	J853-RAI-AP33	

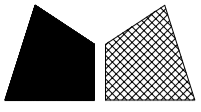

美特鋁質 有限公司  
MIDI Aluminium Fabricator Ltd.

工程號

J853

地盤

錦上路

送工廠

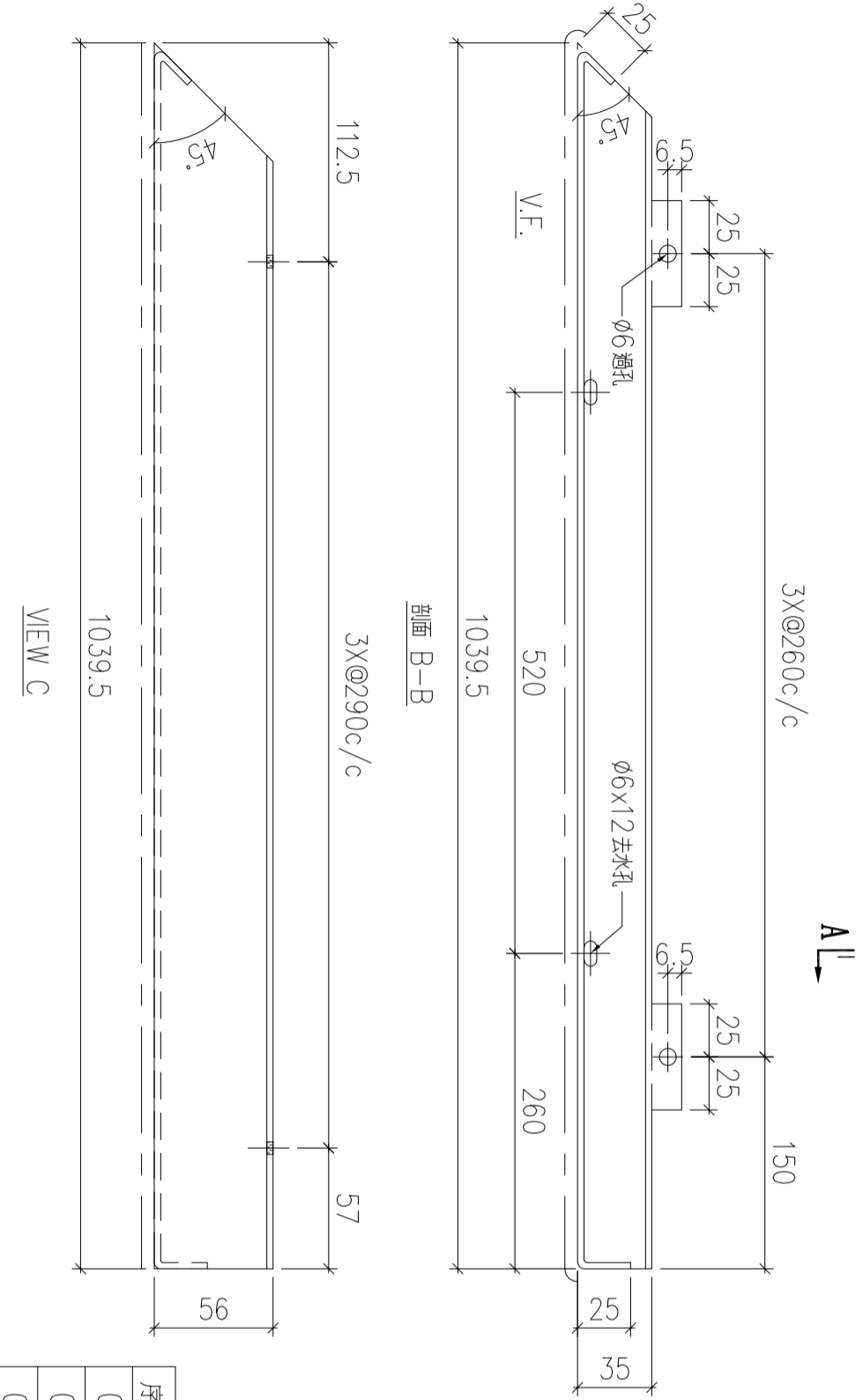
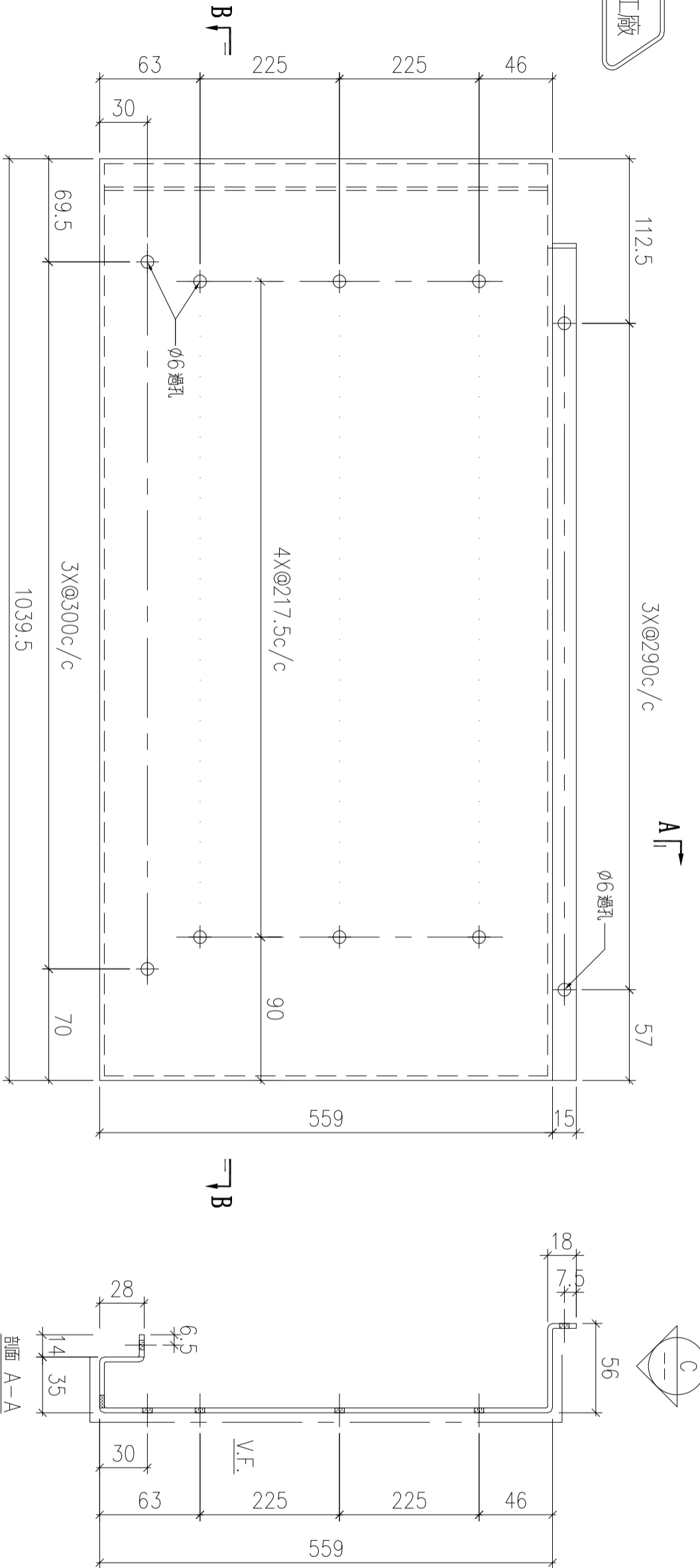

序號	物料編號	數量	安裝位置	樓層
01	T2-UP-AP02R	7	見組裝圖	T2 FLAT A 17~23/F
02	T2-UP-AP02R	9	見組裝圖	T2 FLAT D 6~16/F
03	T3-UP-AP02R	7	見組裝圖	T3 FLAT A 17~23/F

名稱	陽台鋁板加工圖	制圖	LHR	2022.6.30	修改		
材料	3mm厚鋁板 (3003H14)	復核	-	-	日期		
顏色	ECW3D99332-ZD1 (三塗)	批準			圖號	J853-RAI-AP34	

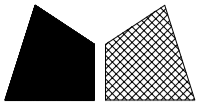

美特鋁質 有限公司  
MIDI Aluminium Fabricator Ltd.

工程號	J853	地盤	錦上路
-----	------	----	-----

送工廠

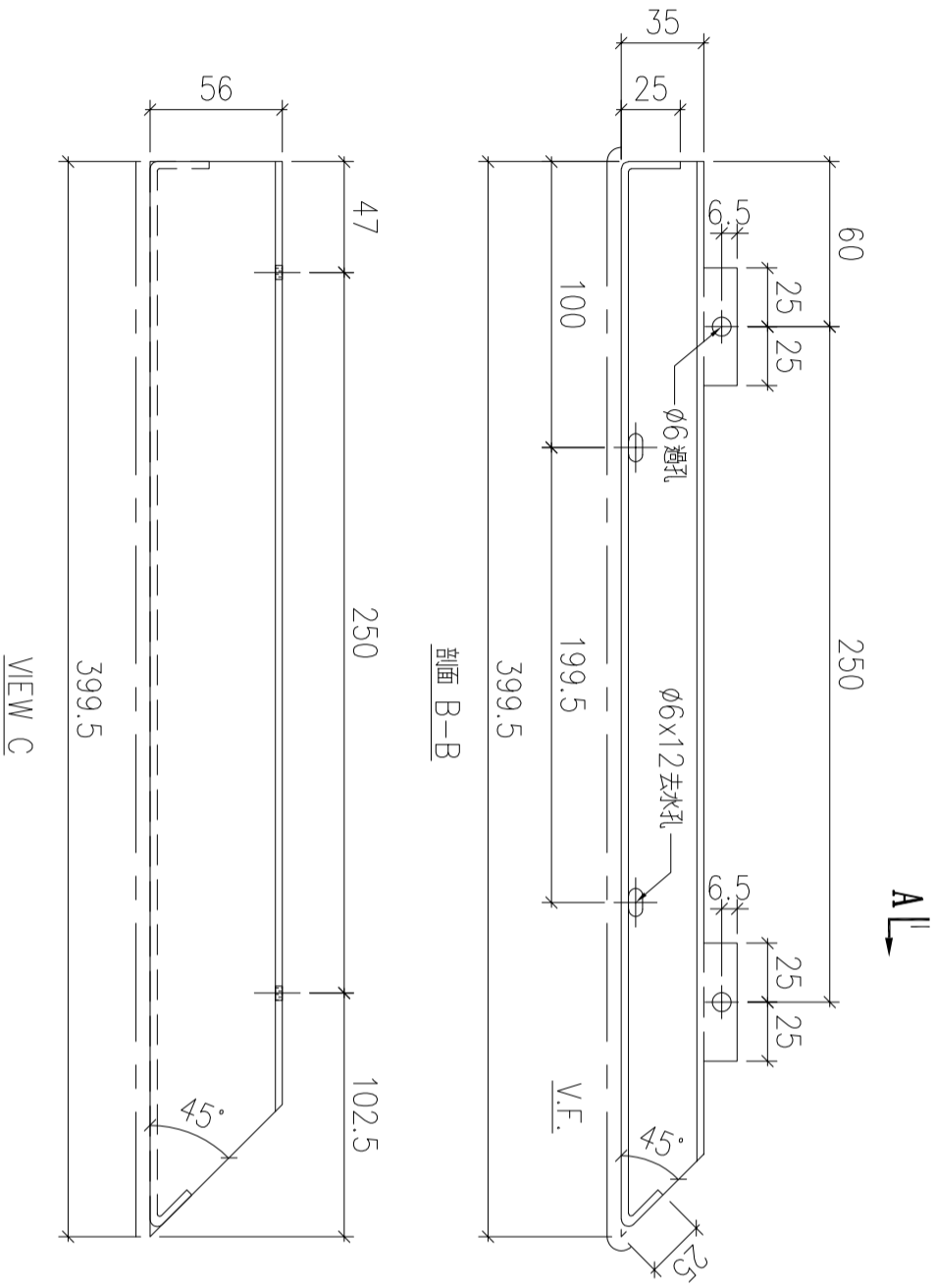
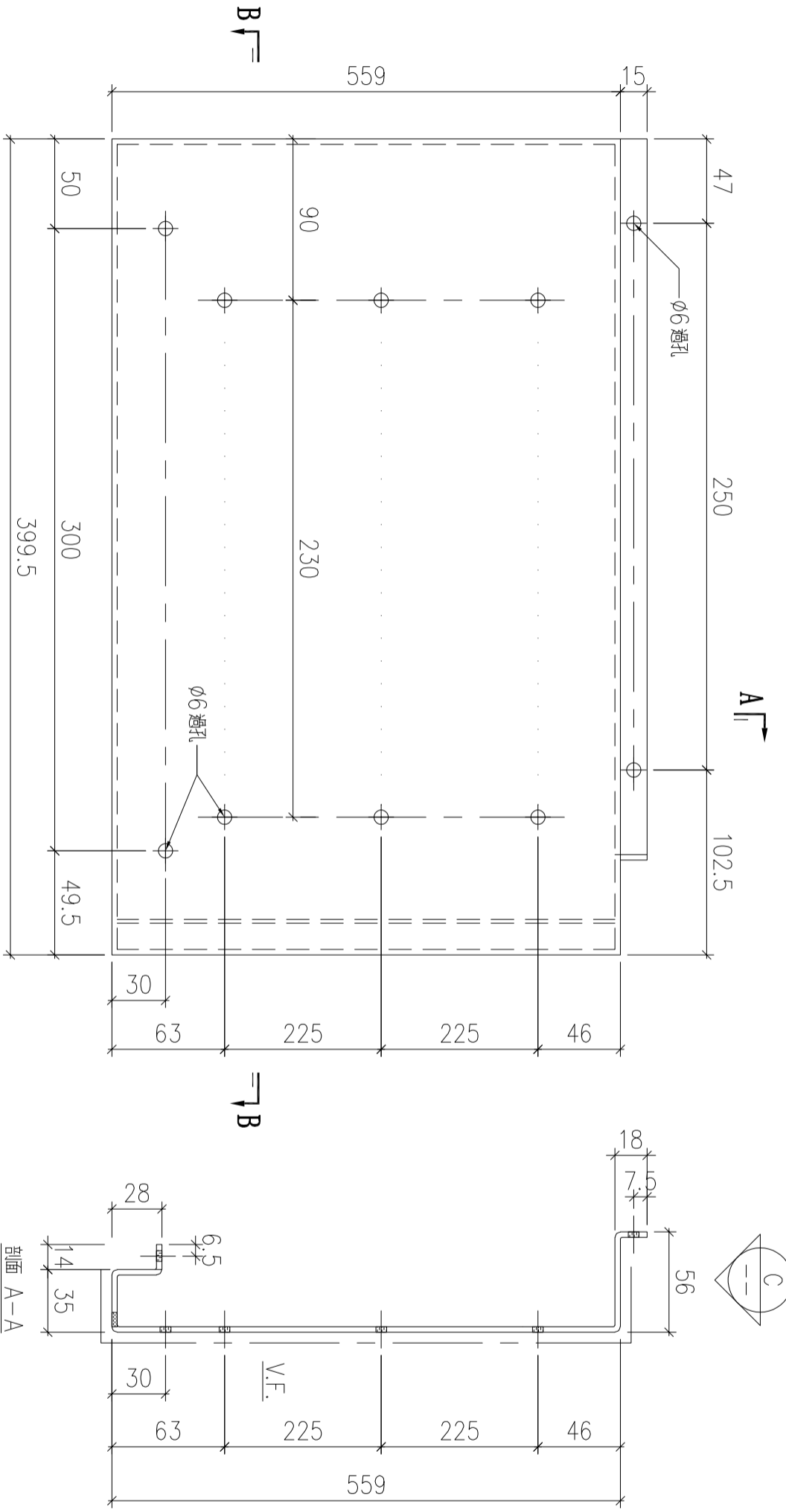

序號	物料編號	數量	安裝位置	樓層
01	T2-UP-AP03R	7	見組裝圖	T2 FLAT A 17~23/F

名稱	陽台鋁板加工圖	制圖	LHR	2022.6.30	修改		
材料	3mm厚鋁板 (3003H14)	復核	-	-	日期		
顏色	ECW3D99332-ZD1 (三塗)	批準			圖號	J853-RAI-AP35	

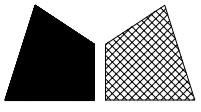

美特鋁質 有限公司  
MIDI Aluminium Fabricator Ltd.

工程號

J853

地盤

錦上路

送工廠

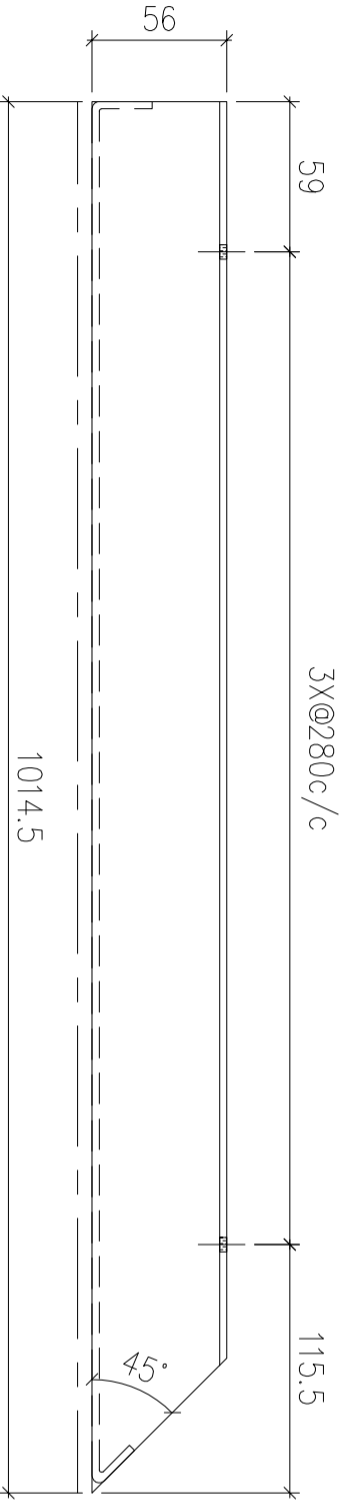
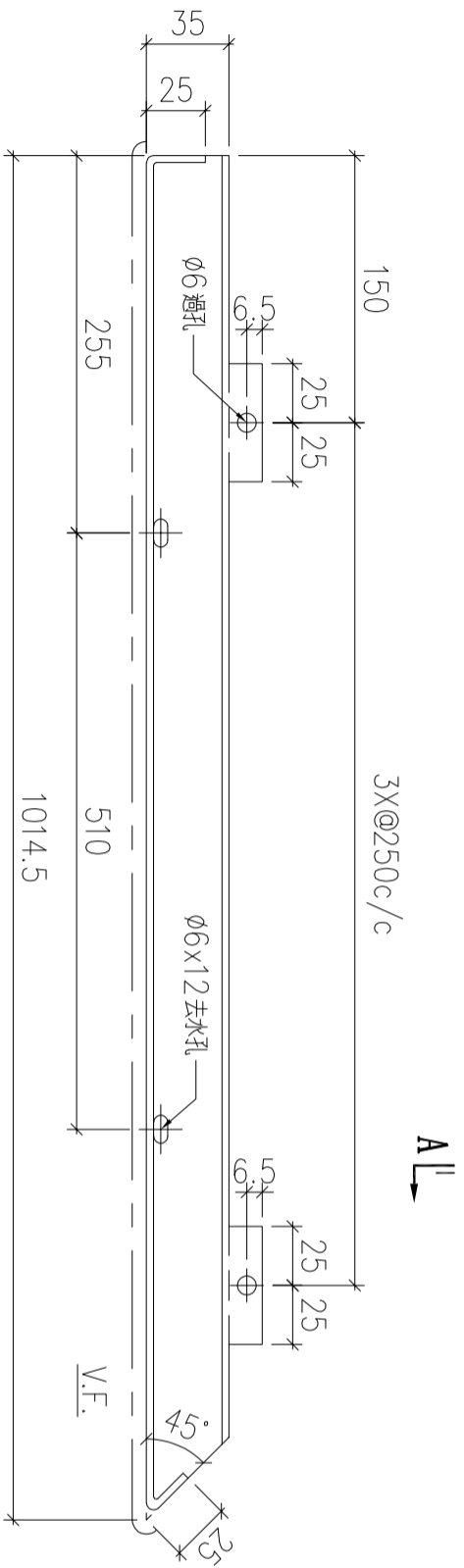
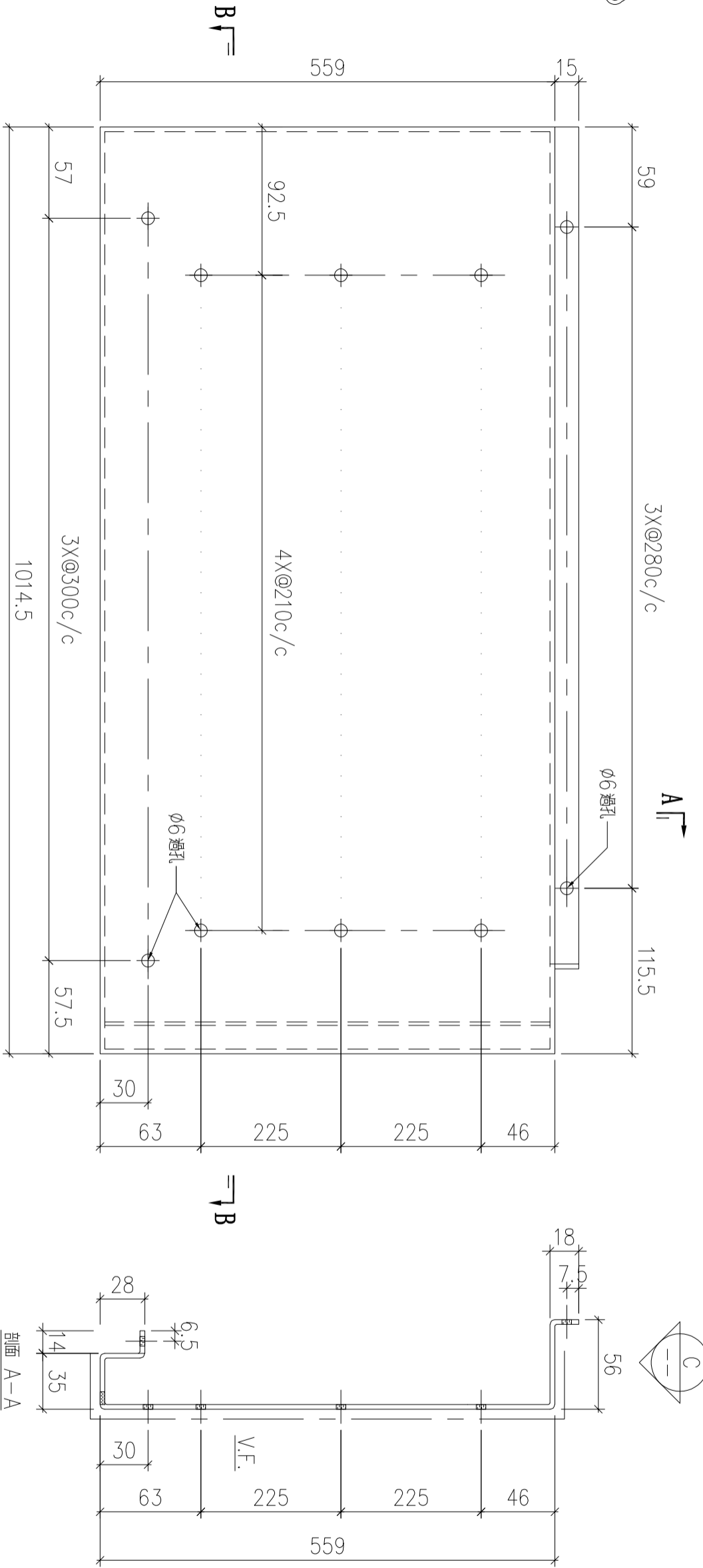

序號	物料編號	數量	安裝位置	樓層
01	T2-UP-AP04	18	見組裝圖	T2 FLAT B 6~26/F
02	T3-UP-AP04	18	見組裝圖	T3 FLAT B 6~26/F

名稱	陽台鋁板加工圖	制圖	LHR	2022.6.30	修改		
材料	3mm厚鋁板 (3003H14)	復核	-	-	日期		
顏色	ECW3D99332-ZD1 (三塗)	批準			圖號	J853-RAI-AP36	

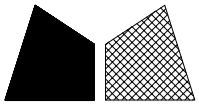

美特鋁質 有限公司  
MIDI Aluminium Fabricator Ltd.

工程號	J853	地盤	錦上路
-----	------	----	-----

送工廠

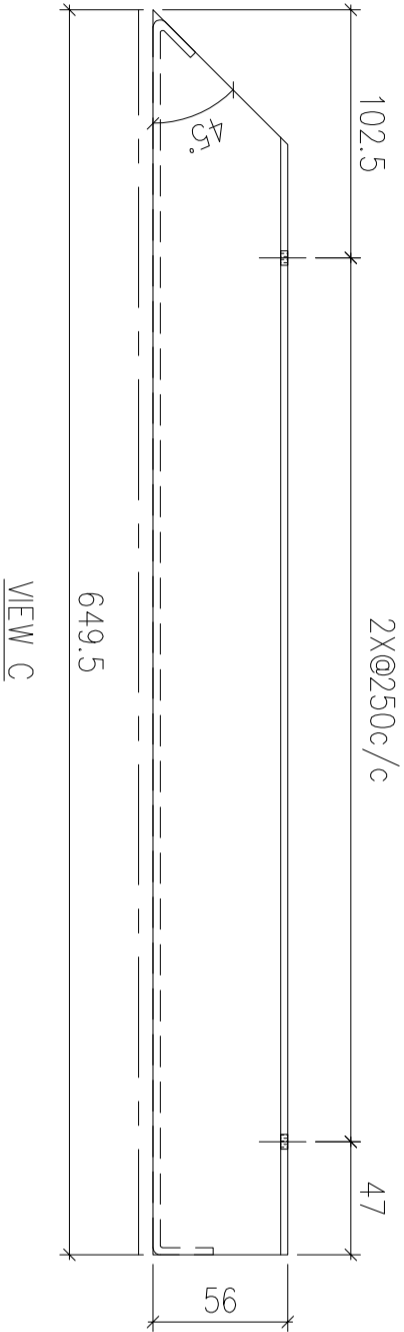
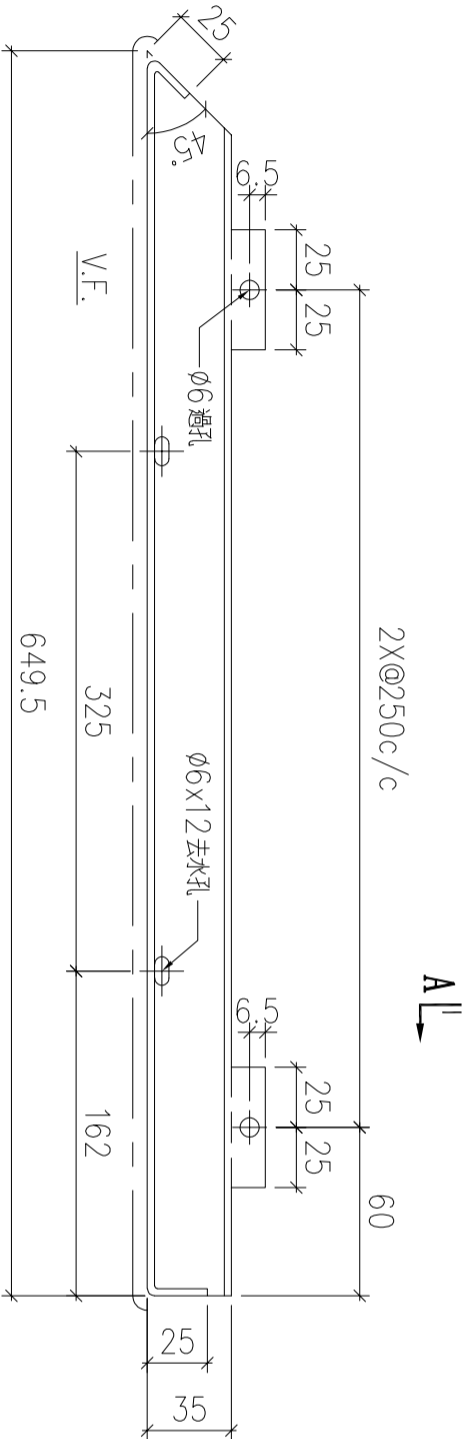
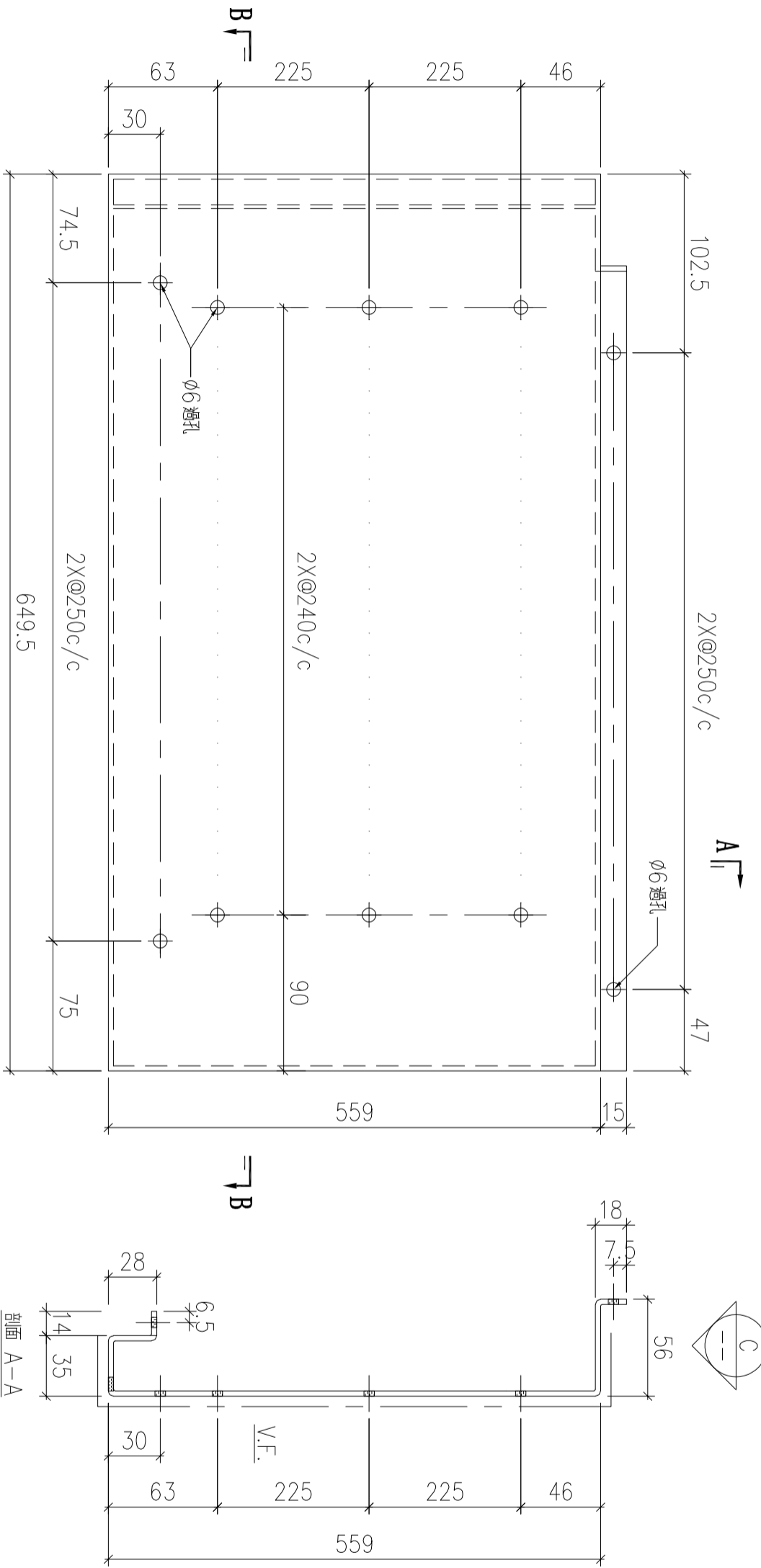

序號	物料編號	數量	安裝位置	樓層
01	T2-UP-AP05	18	見組裝圖	T2 FLAT B 6~26/F
02	T3-UP-AP05	18	見組裝圖	T3 FLAT B 6~26/F

名稱	陽台鋁板加工圖	制圖	LHR	2022.6.30	修改		
材料	3mm厚鋁板 (3003H14)	復核	-	-	日期		
顏色	ECW3D99332-ZD1 (三塗)	批準			圖號	J853-RAI-AP37	

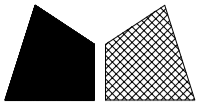

美特鋁質 有限公司  
MIDI Aluminium Fabricator Ltd.

工程號

J853

地盤

錦上路

送工廠

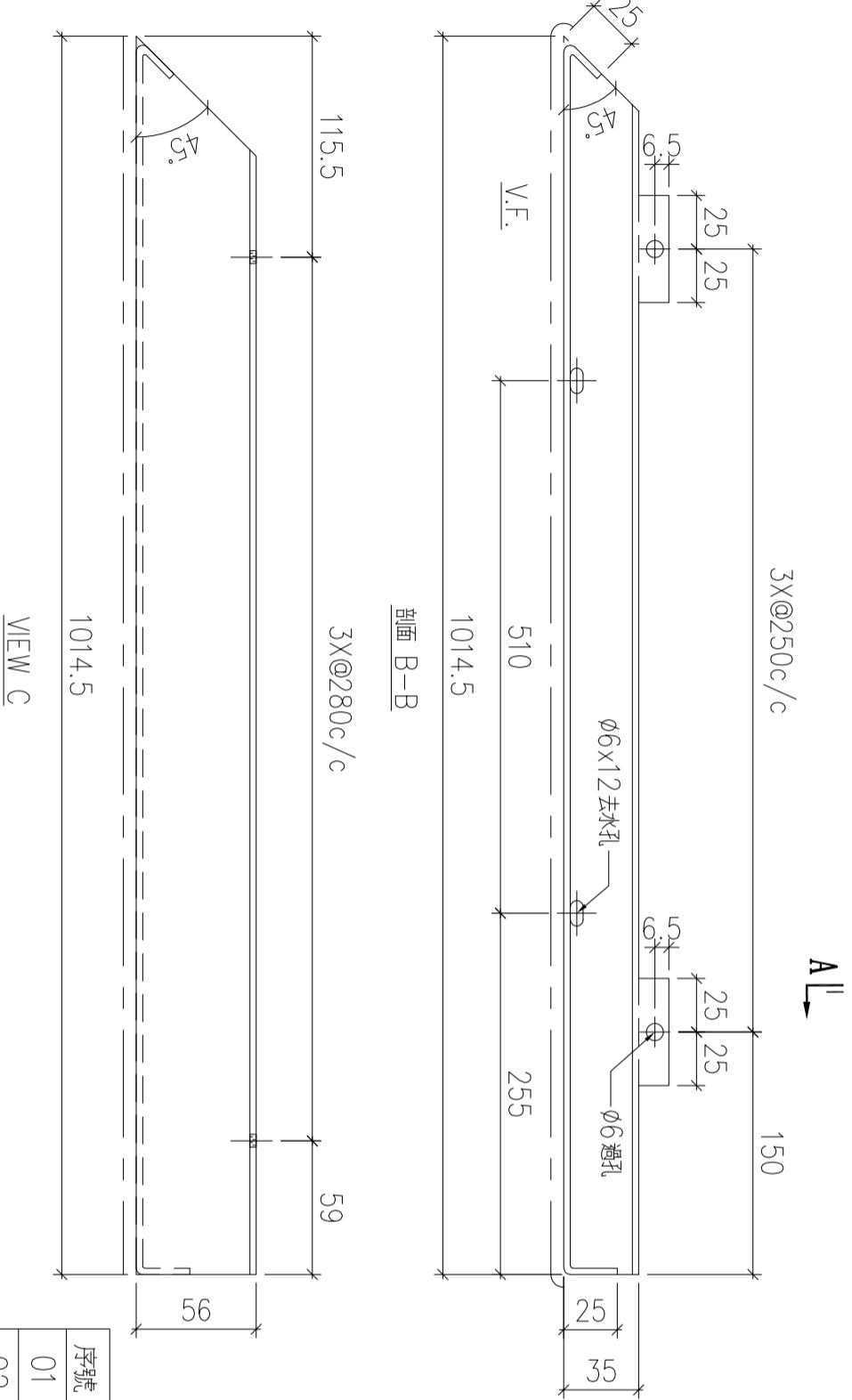
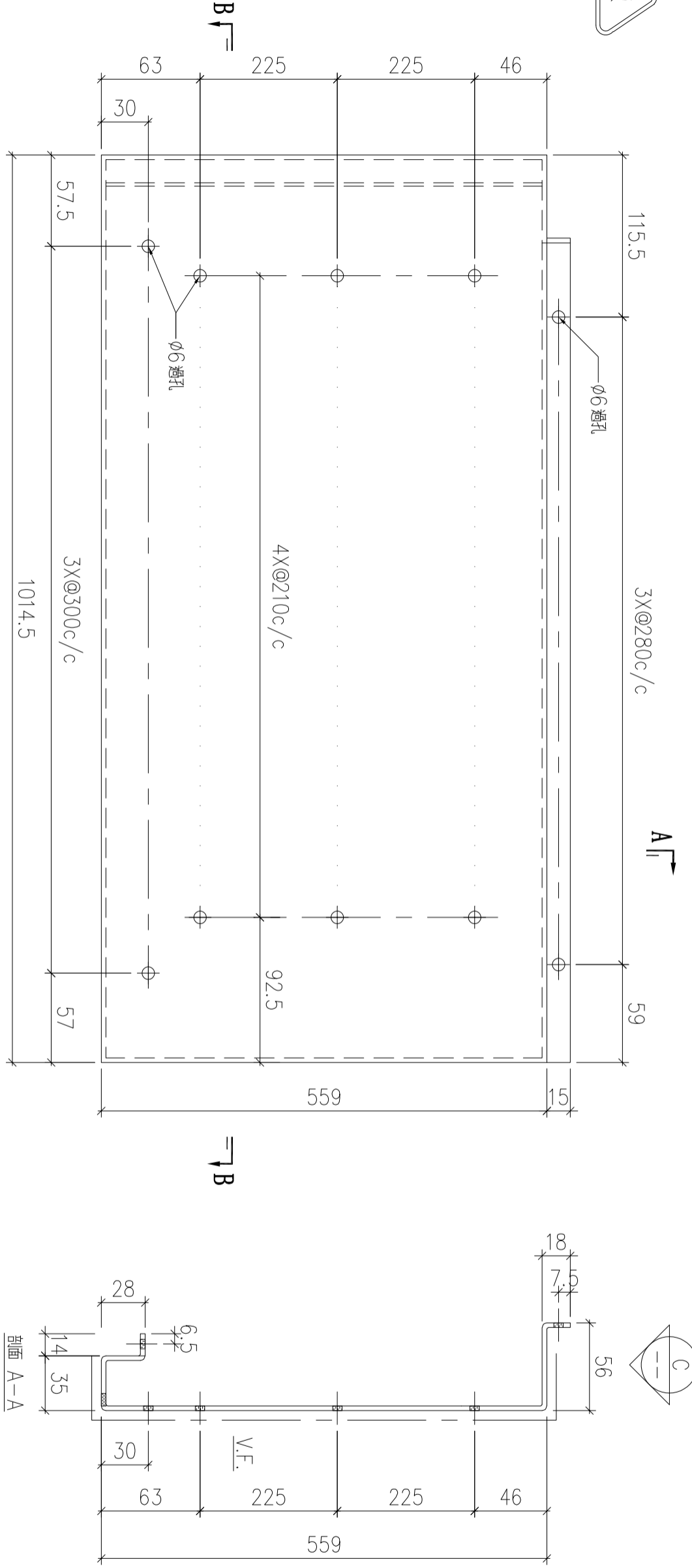

序號	物料編號	數量	安裝位置	樓層
01	T2-UP-AP04R	19	見組裝圖	T2 FLAT C 5~26/F
02	T3-UP-AP04R	18	見組裝圖	T3 FLAT C 6~26/F

名稱	陽台鋁板加工圖	制圖	LHR	2022.6.30	修改		
材料	3mm厚鋁板 (3003H14)	復核	-	-	日期		
顏色	ECW3D99332-ZD1 (三塗)	批準			圖號	J853-RAI-AP38	



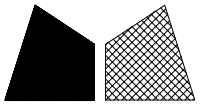

美特鋁質 有限公司  
MIDI Aluminium Fabricator Ltd.

工程號

J853

地盤

錦上路

送工廠

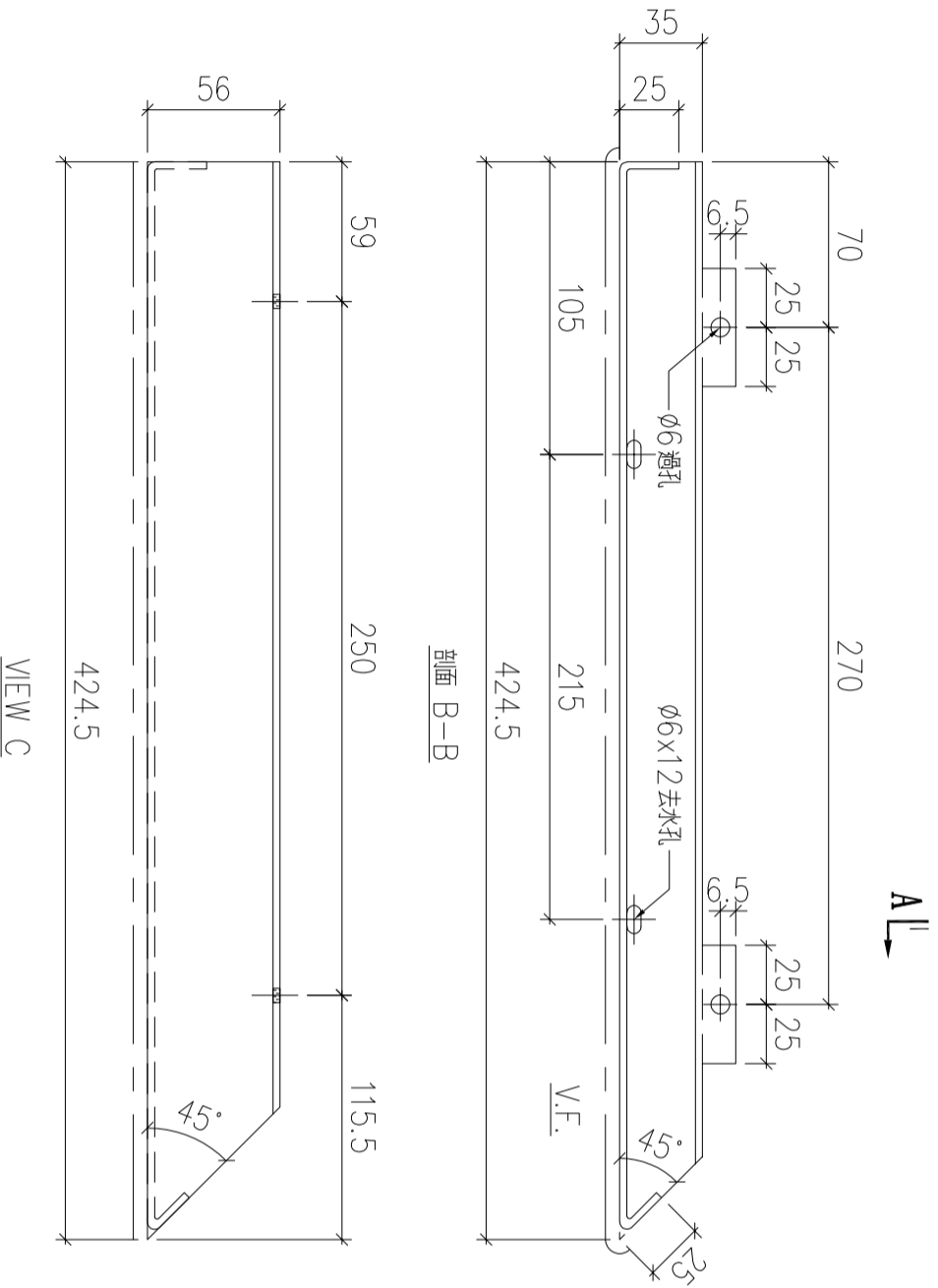
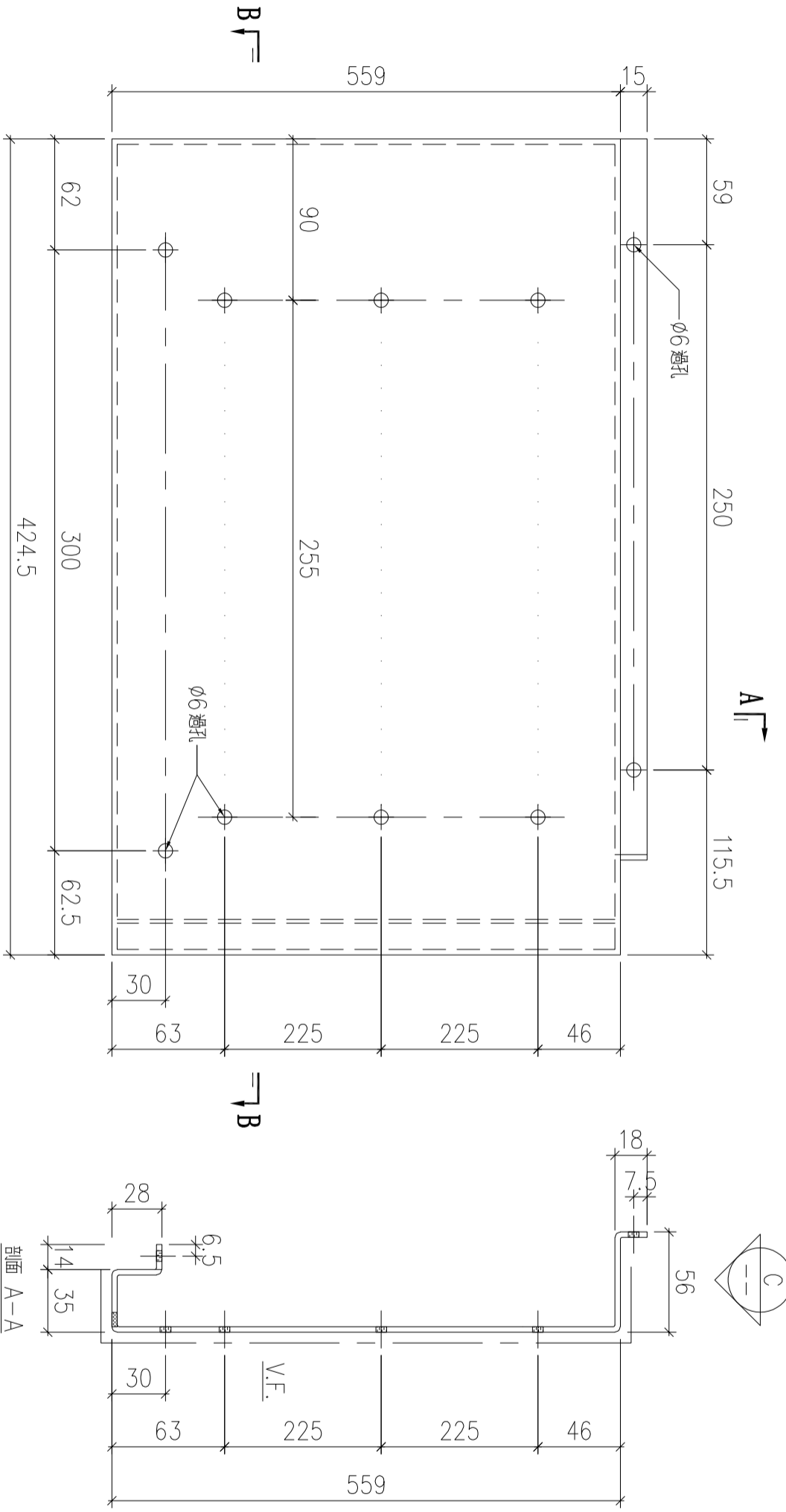

序號	物料編號	數量	安裝位置	樓層
01	T2-UP-AP06	9	見組裝圖	T2 FLAT D 6~16/F

名稱	陽台鋁板加工圖	制圖	LHR	2022.6.30	修改		
材料	3mm厚鋁板 (3003H14)	復核	-	-	日期		
顏色	ECW3D99332-ZD1 (三塗)	批準			圖號	J853-RAI-AP40	

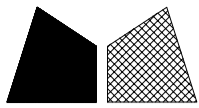

美特鋁質 有限公司  
MIDI Aluminium Fabricator Ltd.

工程號	J853	地盤	錦上路
-----	------	----	-----

送工廠

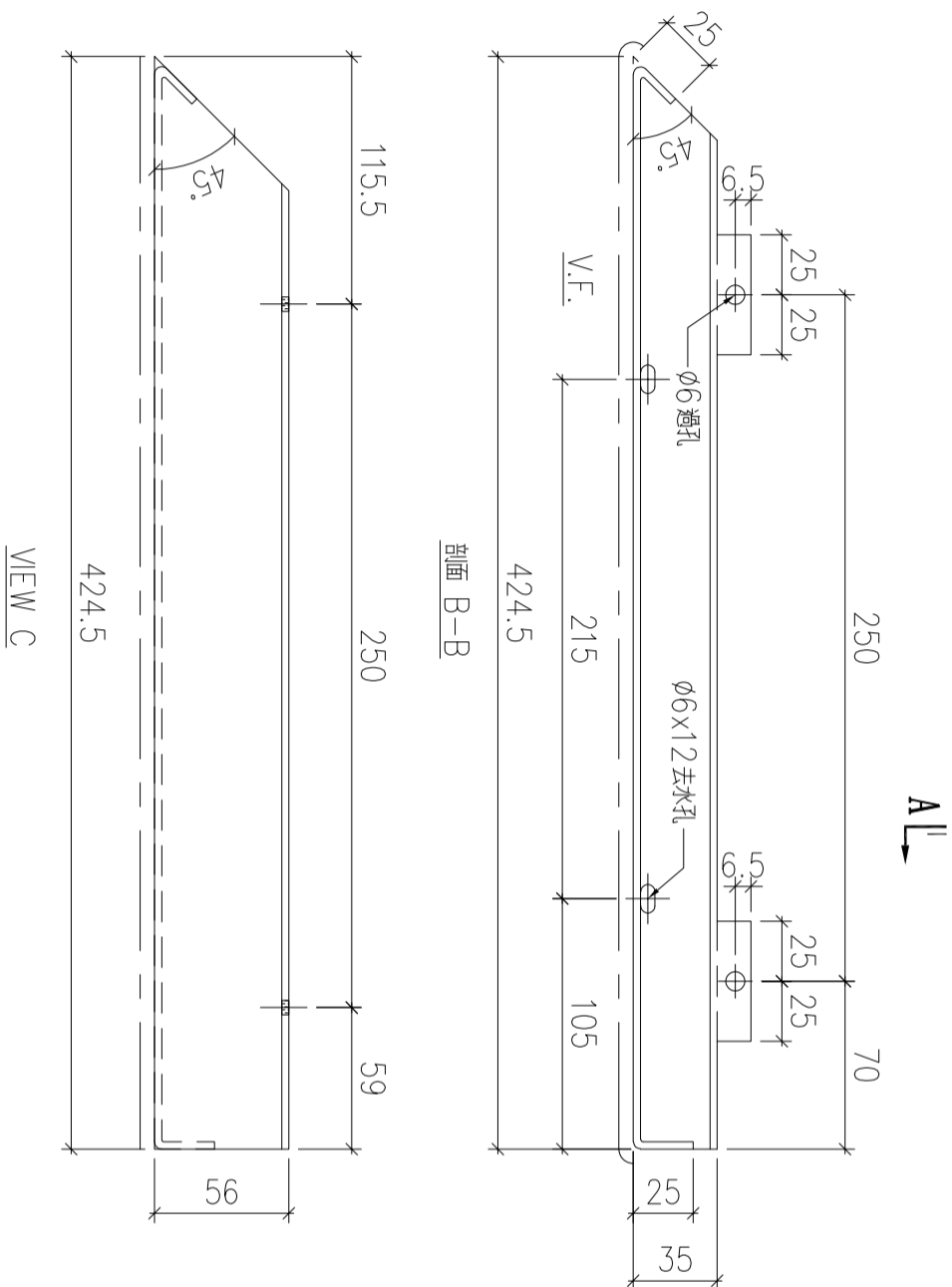
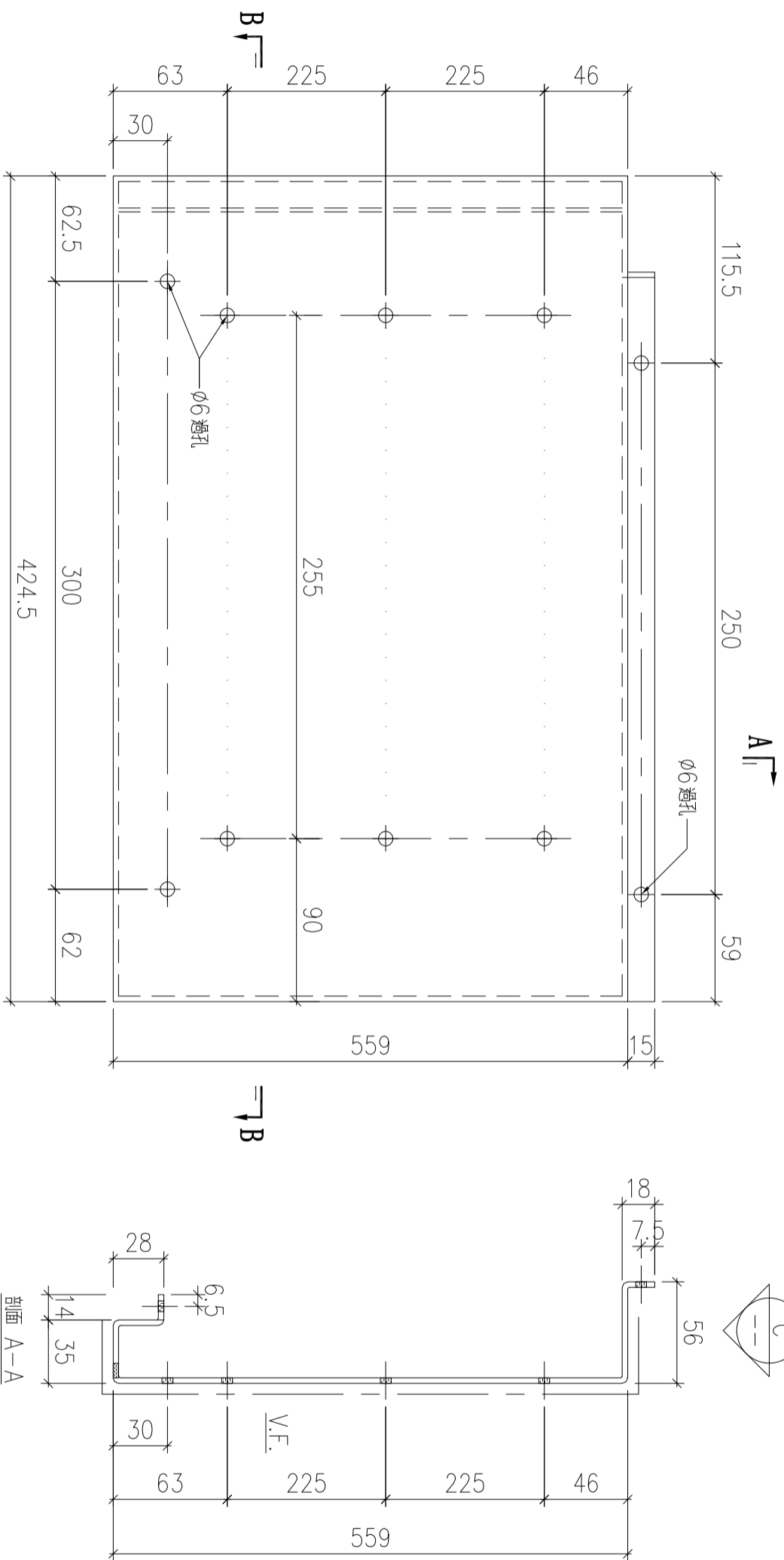

序號	物料編號	數量	安裝位置	樓層
01	T3-UP-AP03	9	見組裝圖	T3 FLAT A 6~16/F

名稱	陽台鋁板加工圖	制圖	LHR	2022.6.30	修改		
材料	3mm厚鋁板 (3003H14)	復核	-	-	日期		
顏色	ECW3D99332-ZD1 (三塗)	批準			圖號	J853-RAI-AP41	

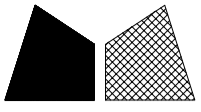

美特鋁質 有限公司  
MIDI Aluminium Fabricator Ltd.

工程號	J853	地盤	錦上路
-----	------	----	-----

送工廠

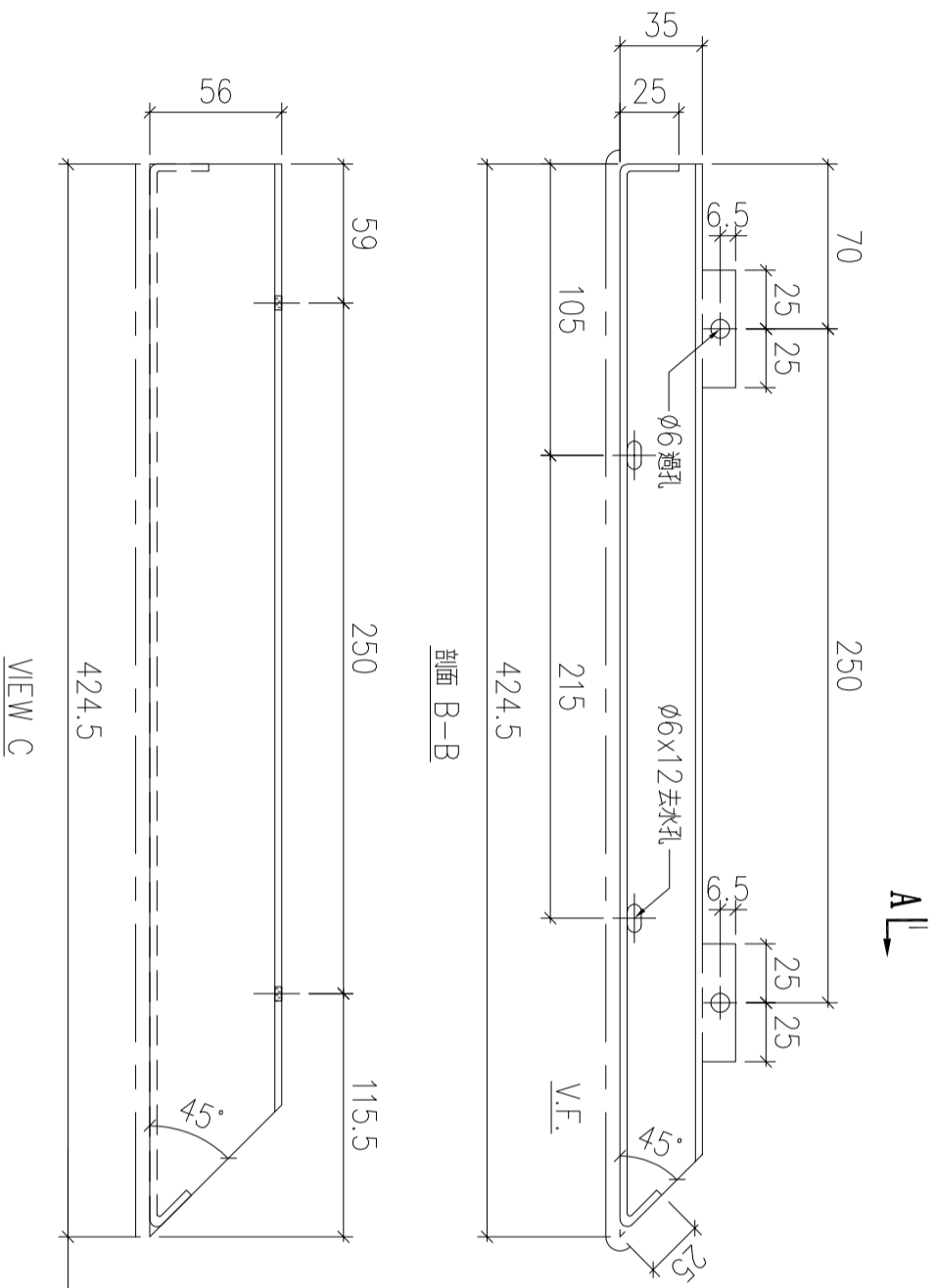
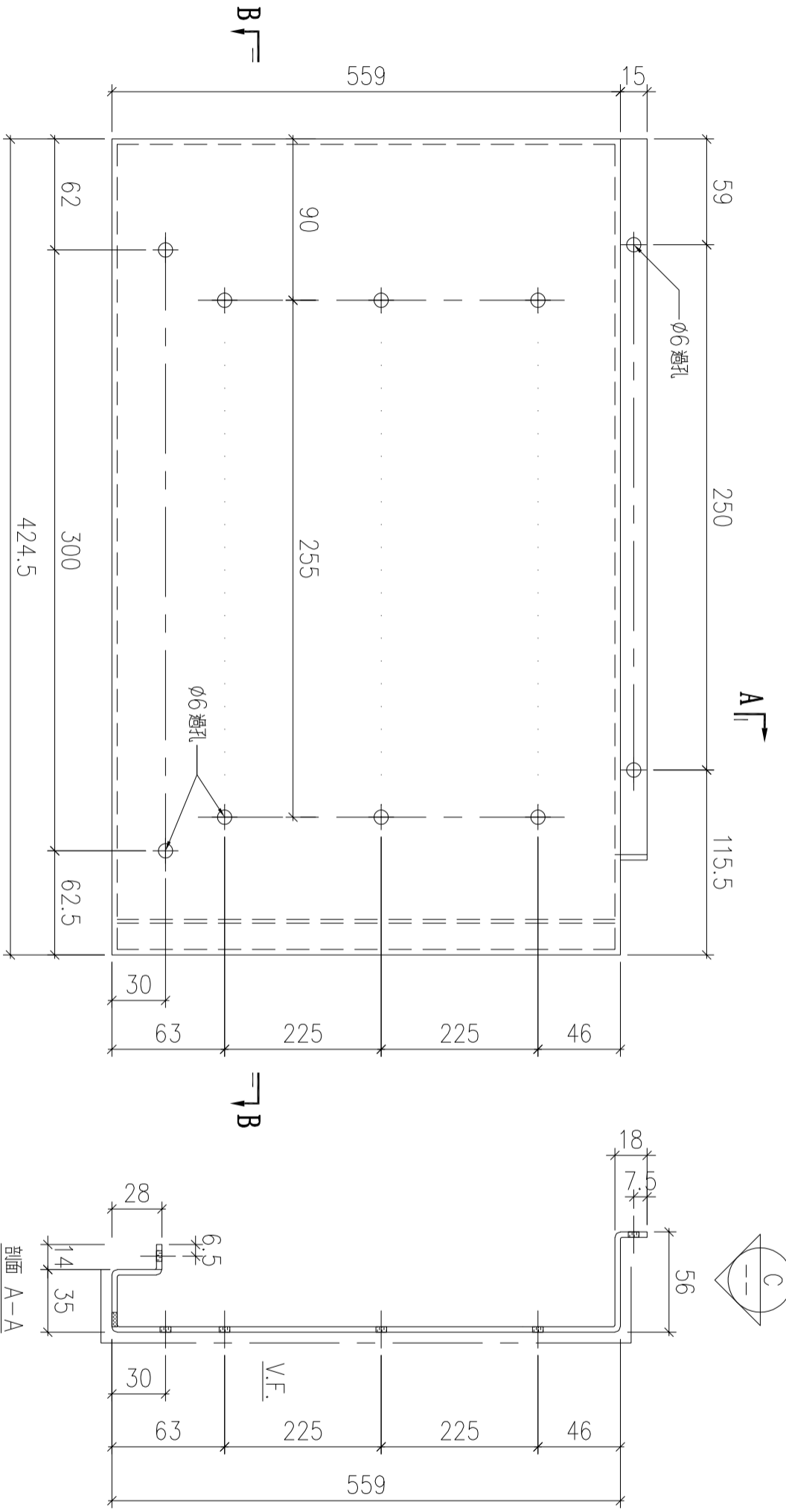

序號	物料編號	數量	安裝位置	樓層
01	T3-UP-AP03R	7	見組裝圖	T3 FLAT A 17~23/F

名稱	陽台鋁板加工圖	制圖	LHR	2022.6.30	修改		
材料	3mm厚鋁板 (3003H14)	復核	-	-	日期		
顏色	ECW3D99332-ZD1 (三塗)	批準			圖號	J853-RAI-AP42	

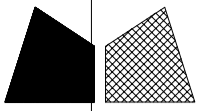

美特鋁質 有限公司  
MIDI Aluminium Fabricator Ltd.

工程號

J853

地盤

錦上路

送工廠

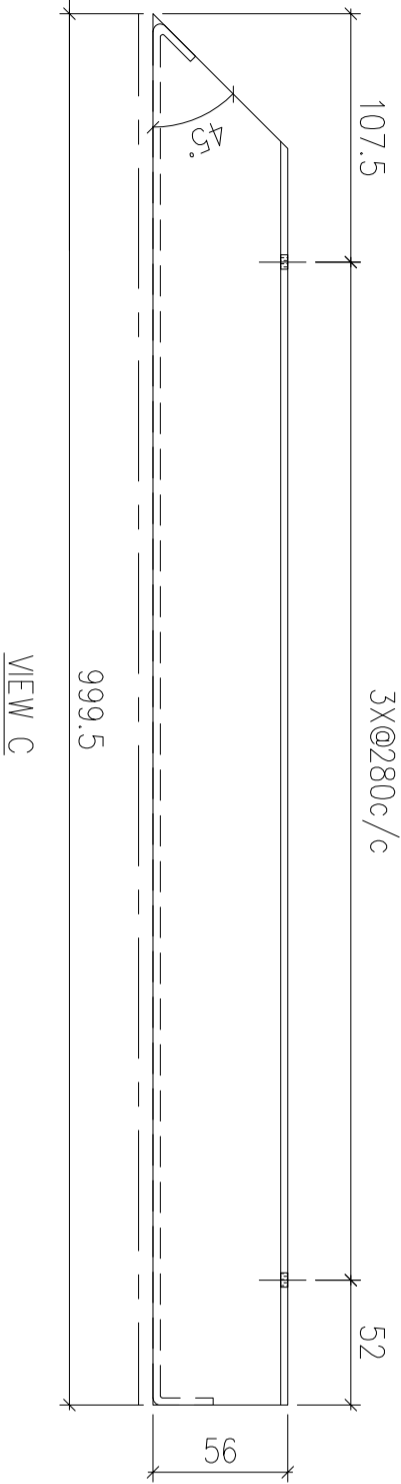
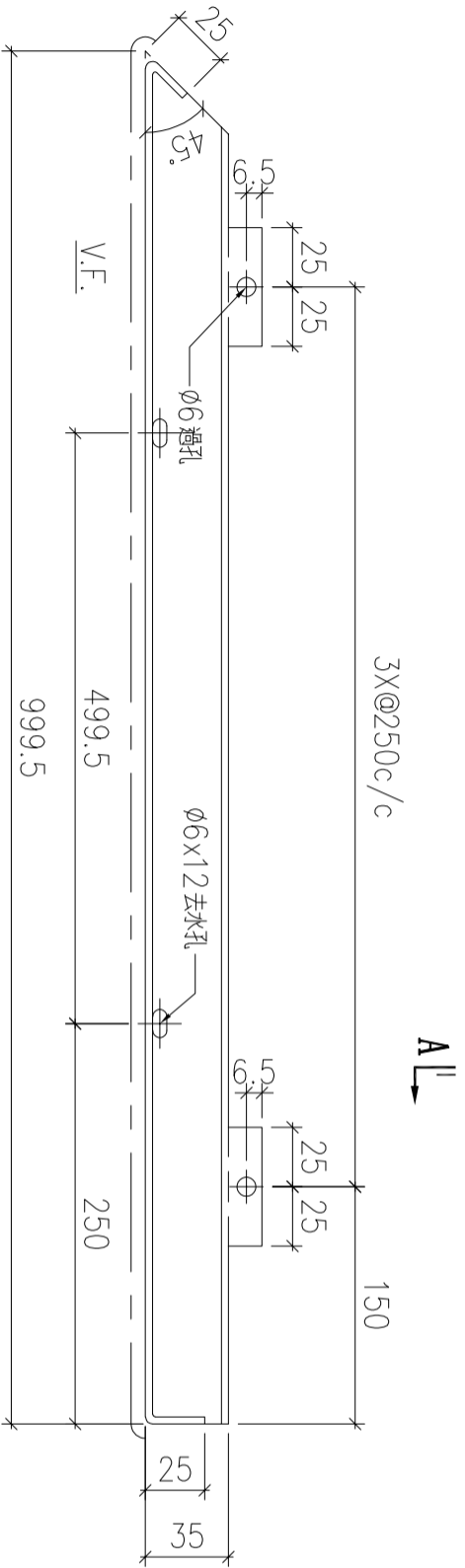
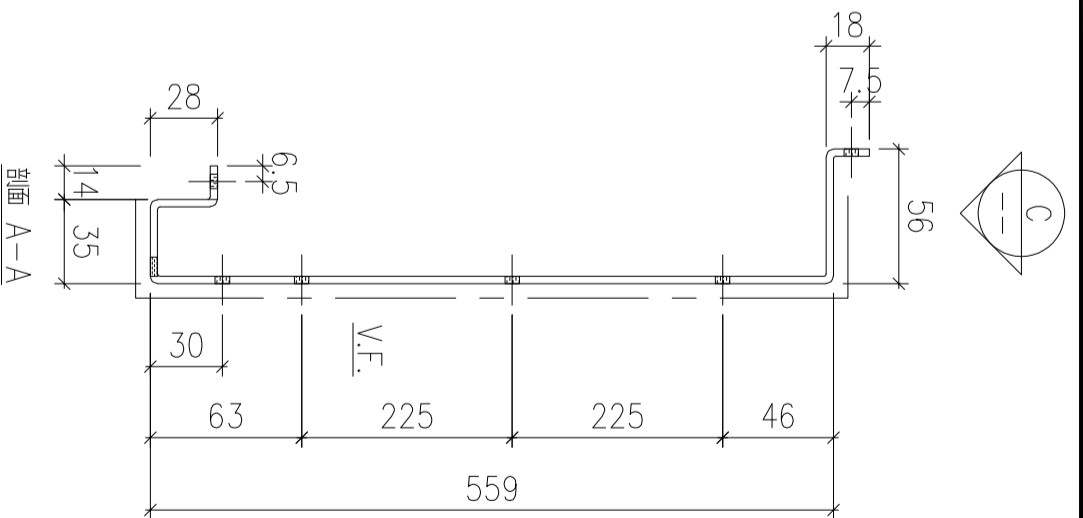
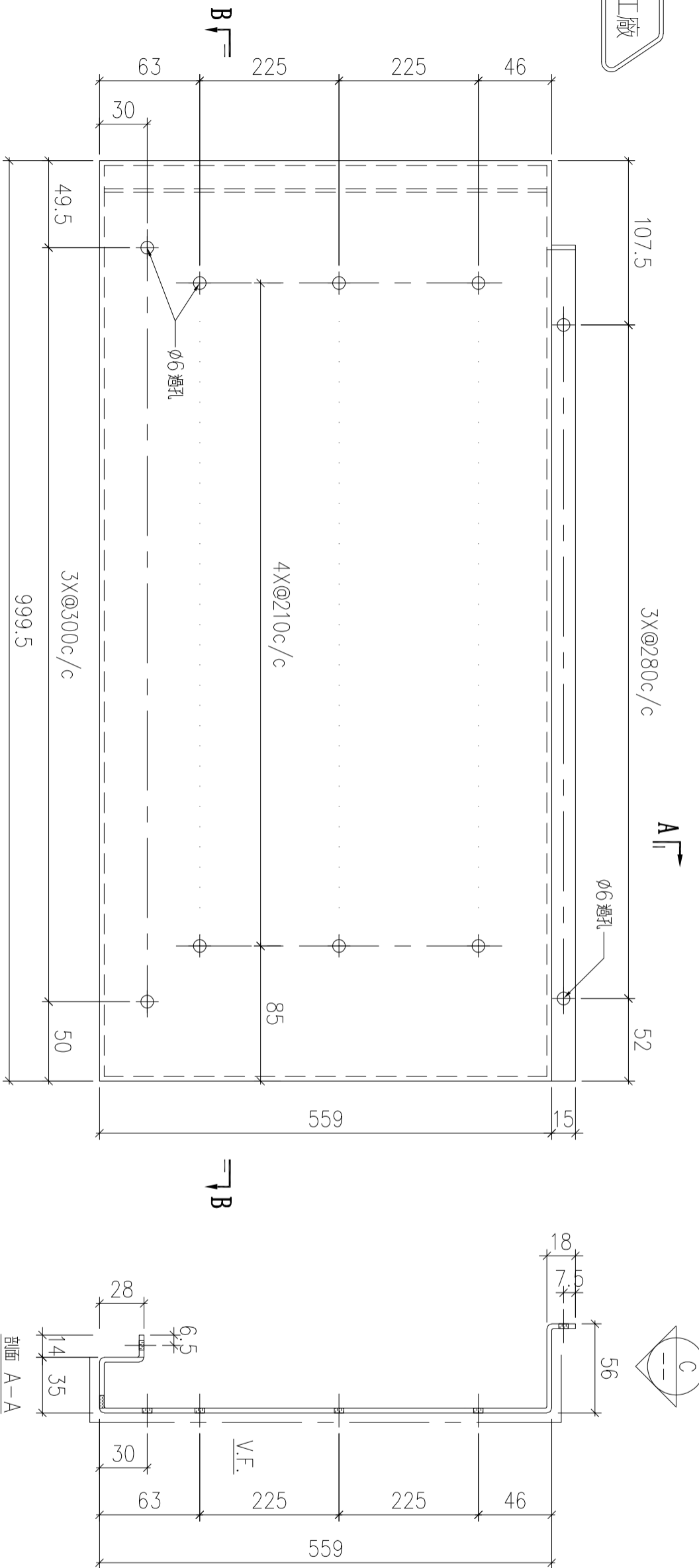

序號	物料編號	數量	安裝位置	樓層
01	T3-UP-AP07	9	見組裝圖	T3 FLAT D 6~16/F

名稱	陽台鋁板加工圖	制圖	LHR	2022.6.30	修改		
材料	3mm厚鋁板 (3003H14)	復核	-	-	日期		
顏色	ECW3D99332-ZD1 (三塗)	批準			圖號	J853-RAI-AP43	

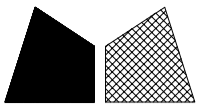

美特鋁質 有限公司  
MIDI Aluminium Fabricator Ltd.

工程號

J853

地盤

錦上路

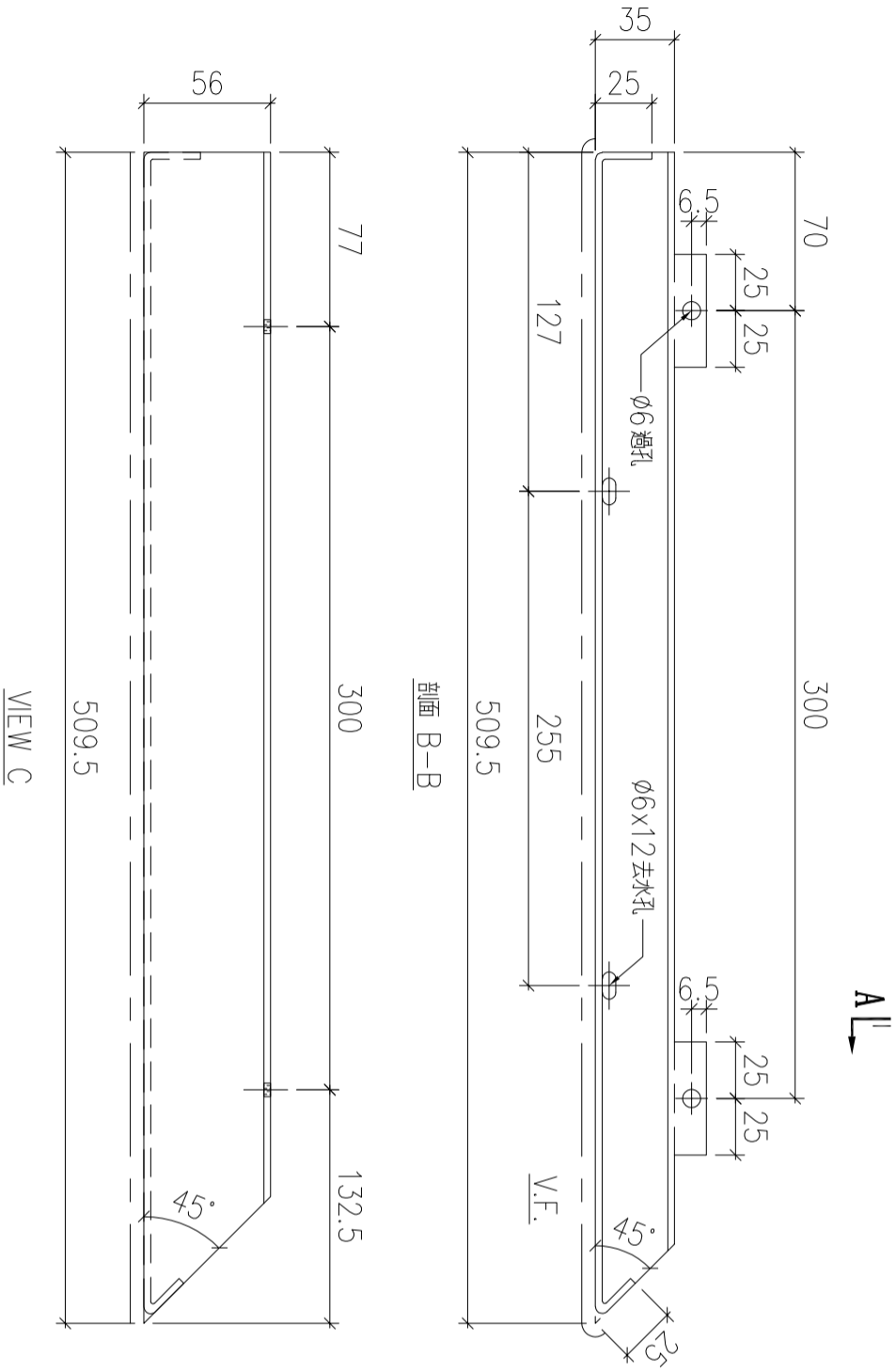
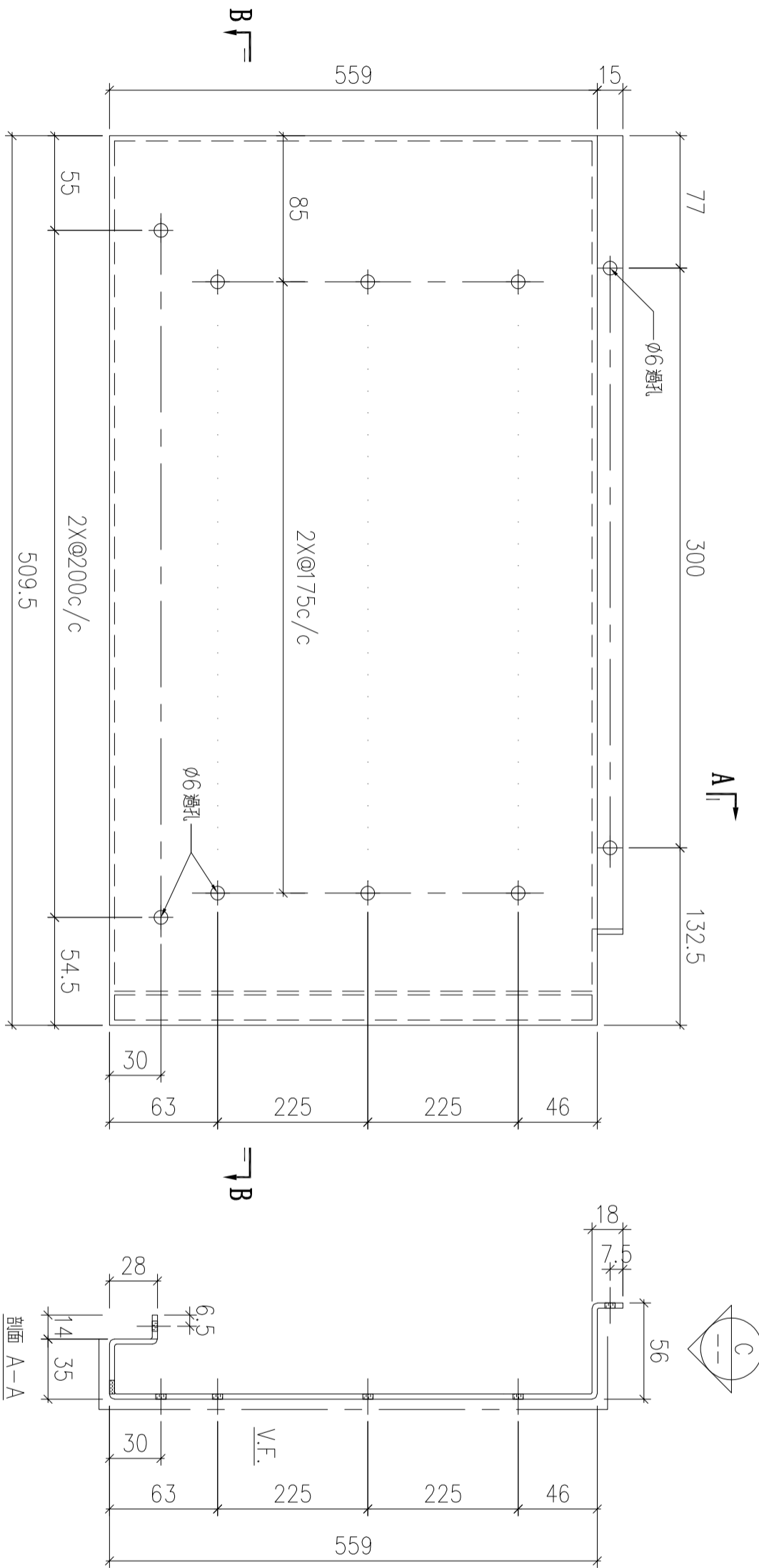

序號	物料編號	數量	安裝位置	樓層
01	T3-UP-AP08	9	見組裝圖	T3 FLAT D 6~16/F

名稱	陽台鋁板加工圖	制圖	LHR	2022.6.30	修改		
材料	3mm厚鋁板 (3003H14)	復核	-	-	日期		
顏色	ECW3D99332-ZD1 (三塗)	批準			圖號	J853-RAI-AP44	

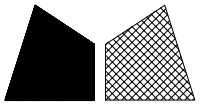

美特鋁質 有限公司  
MIDI Aluminium Fabricator Ltd.

工程號	J853	地盤	錦上路
-----	------	----	-----

送工廠

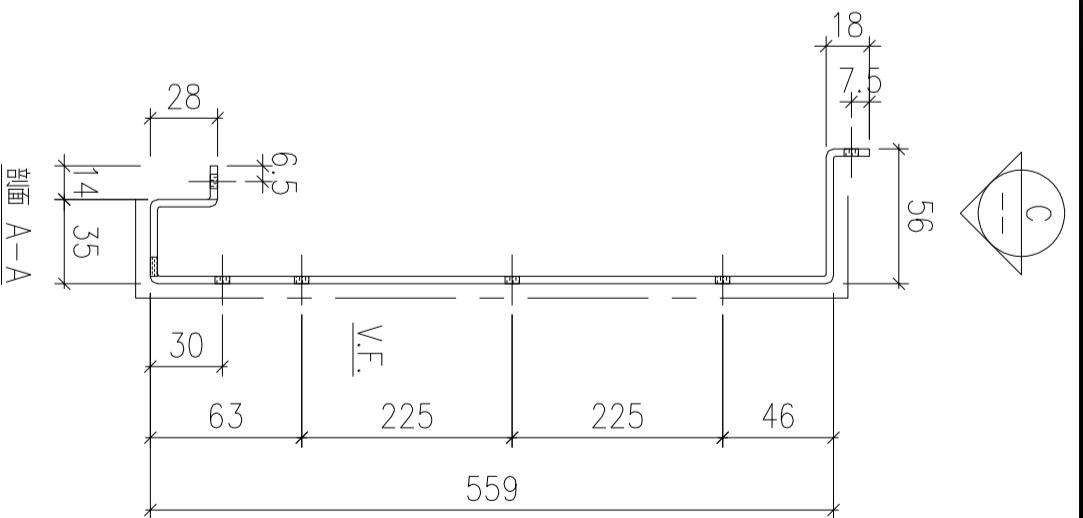
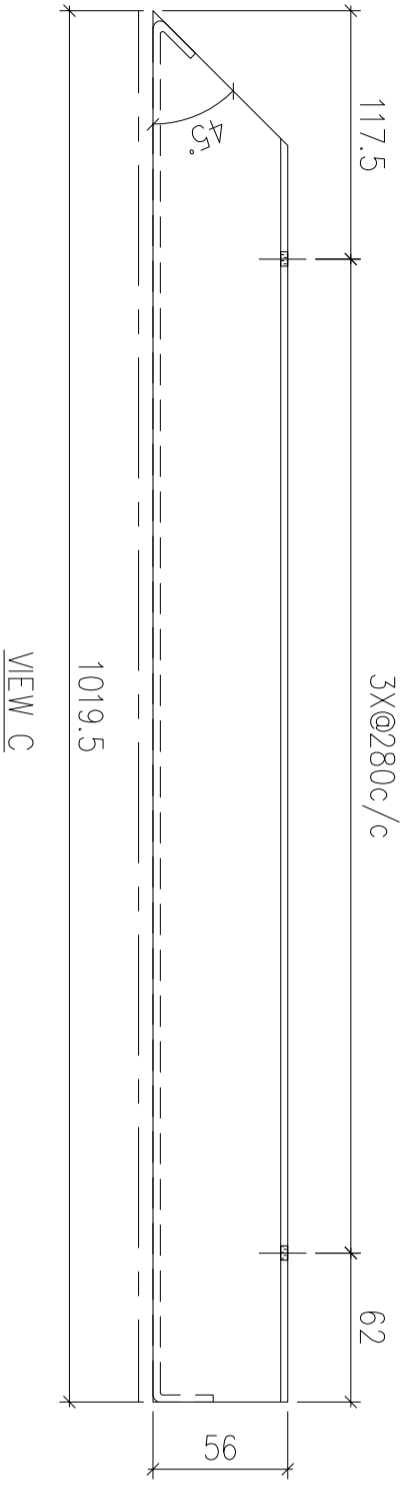
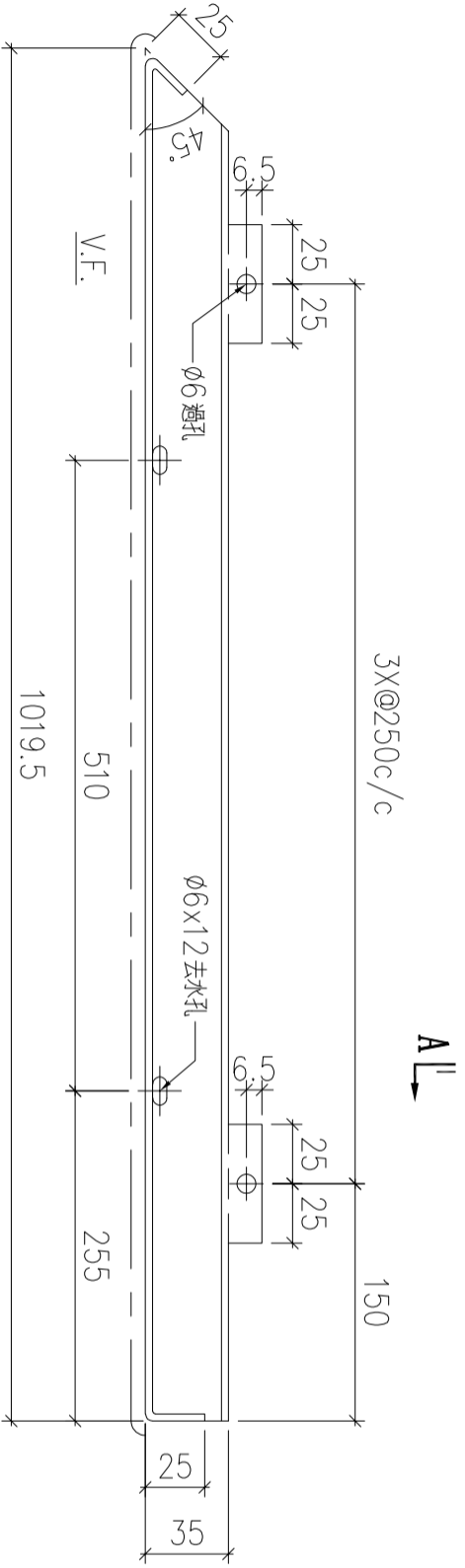
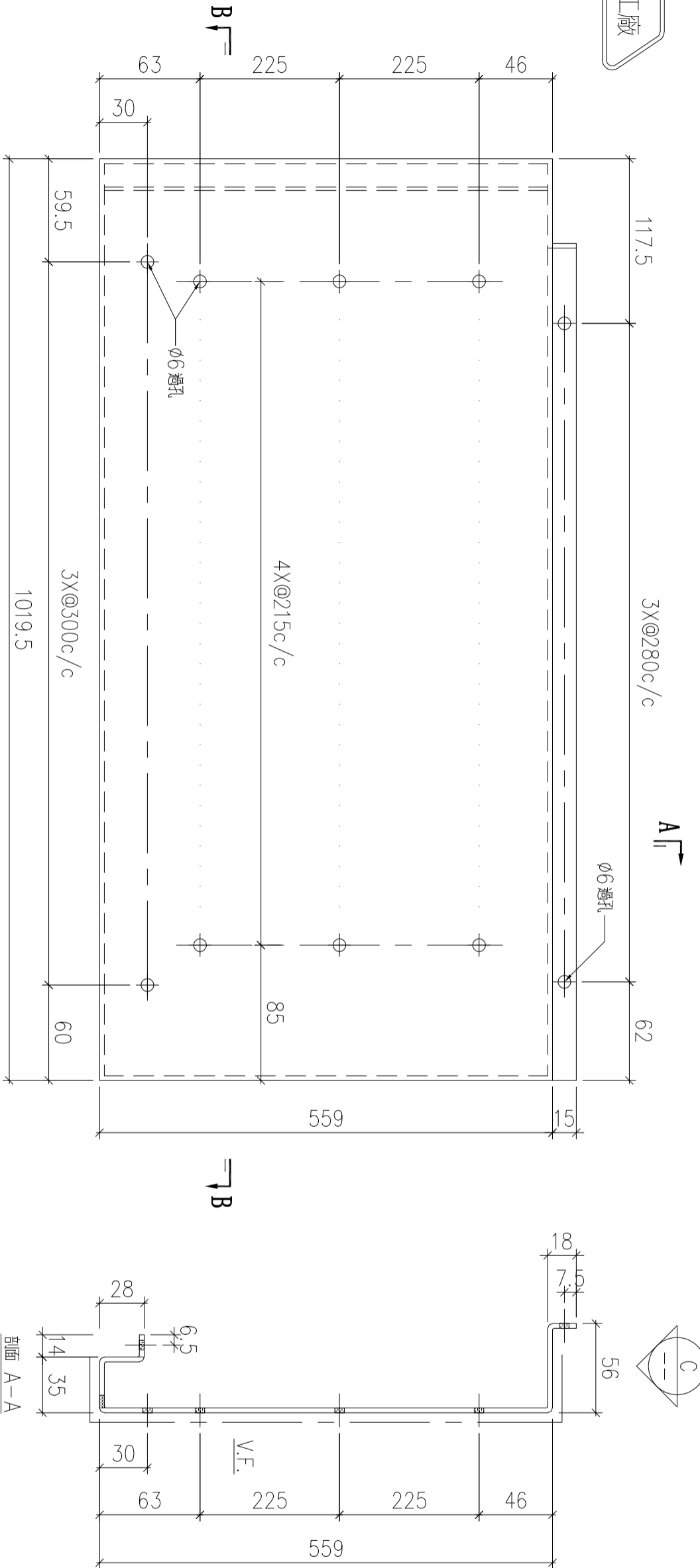

序號	物料編號	數量	安裝位置	樓層
01	T5-UP-AP02	9	見組裝圖	T5 FLAT A 6~16/F

名稱	陽台鋁板加工圖	制圖	LHR	2022.6.30	修改		
材料	3mm厚鋁板 (3003H14)	復核	-	-	日期		
顏色	ECW3D99332-ZD1 (三塗)	批準			圖號	J853-RAI-AP45	

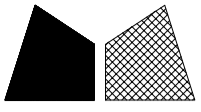

美特鋁質 有限公司  
MIDI Aluminium Fabricator Ltd.

工程號	J853	地盤	錦上路
-----	------	----	-----

送工廠

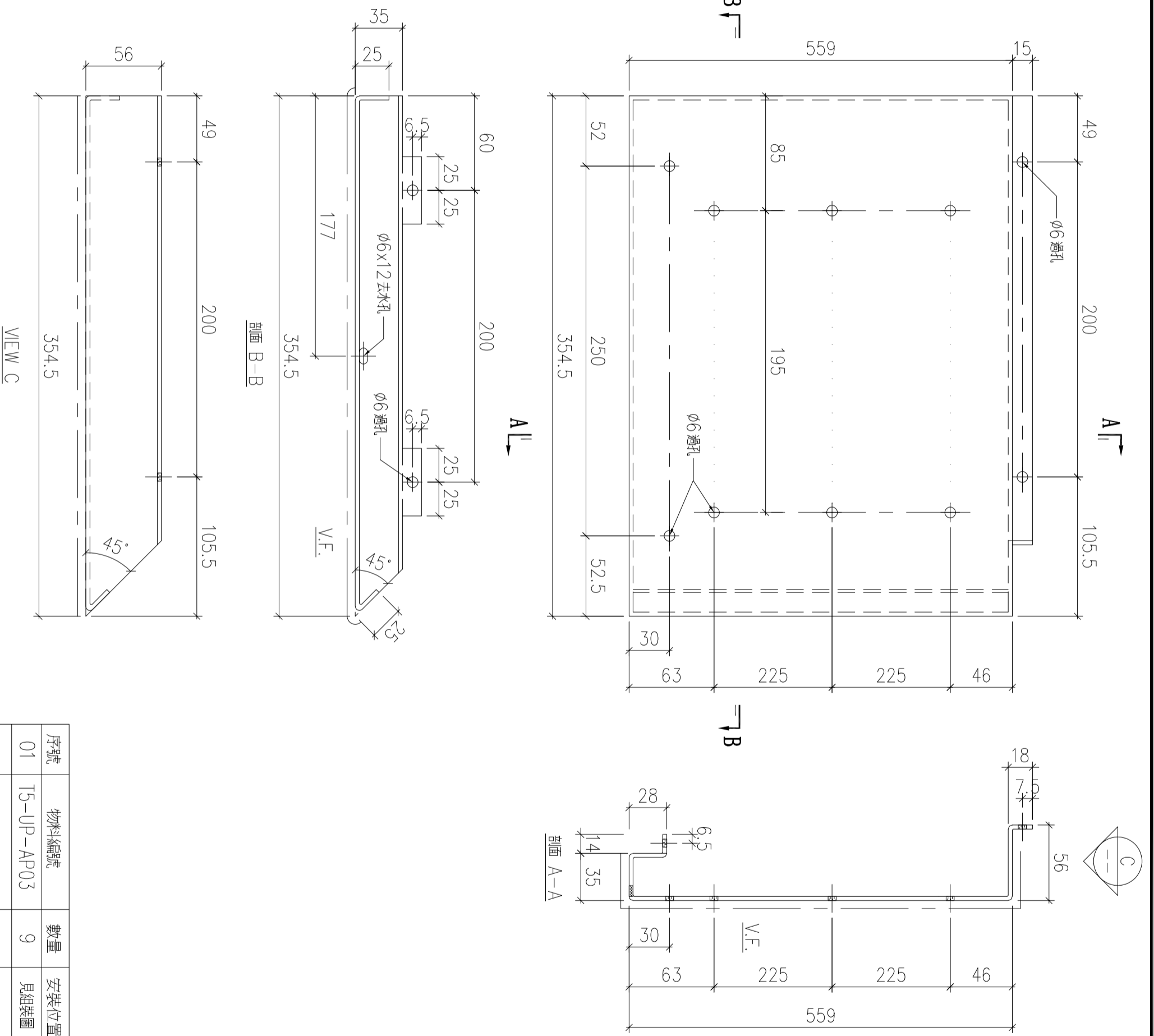

序號	物料編號	數量	安裝位置	樓層
01	T5-UP-AP03	9	見組裝圖	T5 FLAT A 6~16/F

名稱	陽台鋁板加工圖	制圖	LHR	2022.6.30	修改		
材料	3mm厚鋁板 (3003H14)	復核	-	-	日期		
顏色	ECW3D99332-ZD1 (三塗)	批準			圖號	J853-RAI-AP46	

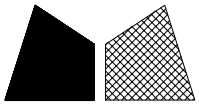

美特鋁質 有限公司  
MIDI Aluminium Fabricator Ltd.

工程號

J853

地盤

錦上路

送工廠

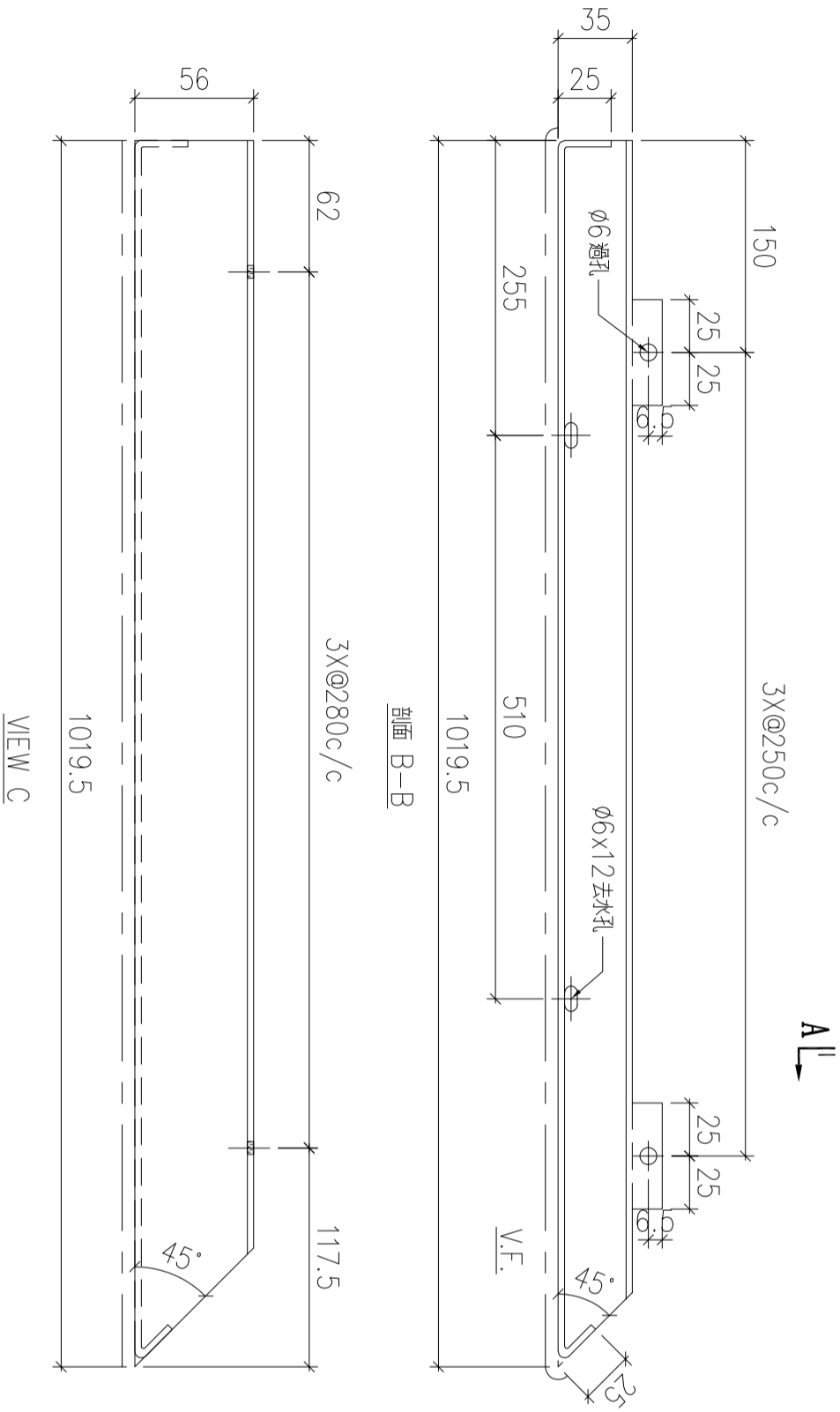
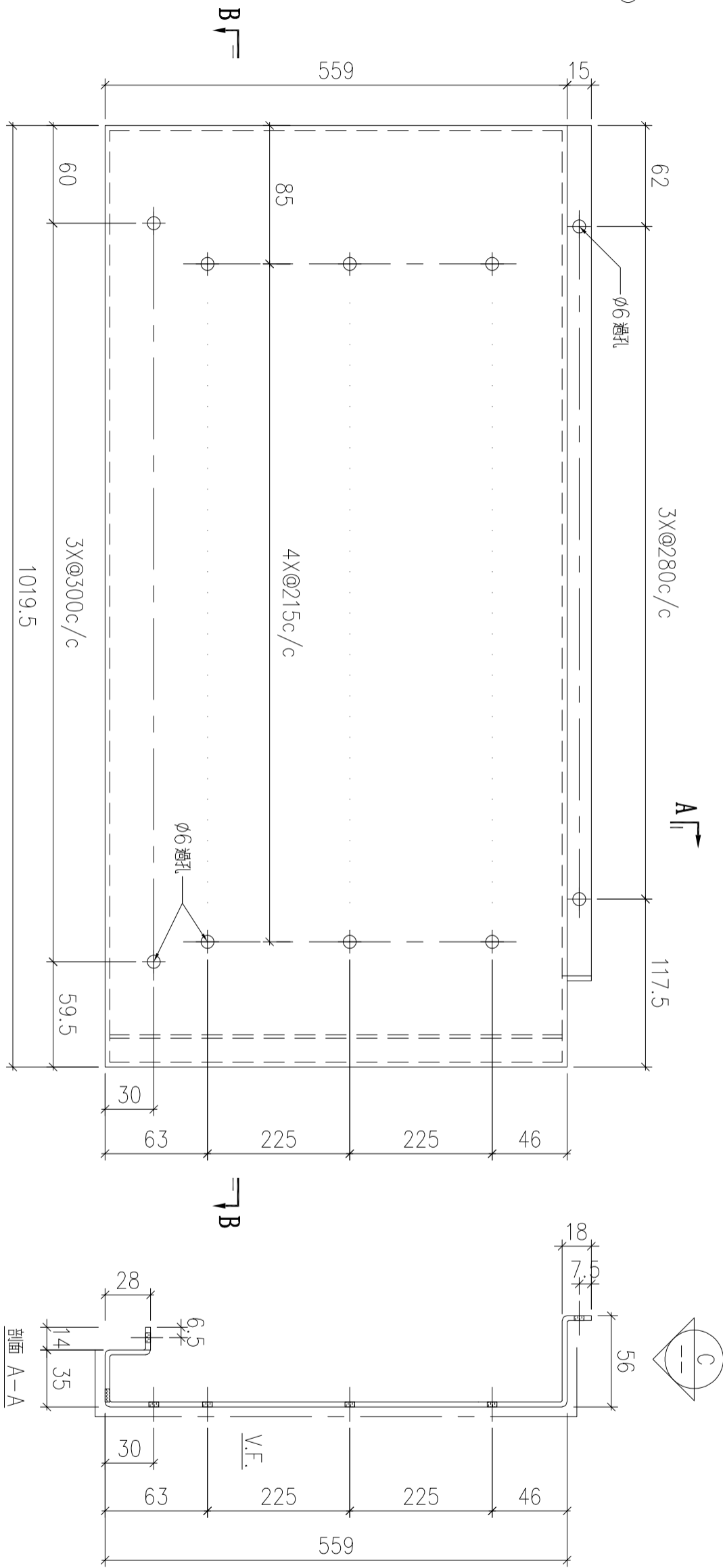

序號	物料編號	數量	安裝位置	樓層
01	T5-UP-AP02R	7	見組裝圖	T5 FLAT A 17~23/F

名稱	陽台鋁板加工圖	制圖	LHR	2022.6.30	修改		
材料	3mm厚鋁板 (3003H14)	復核	-	-	日期		
顏色	ECW3D99332-ZD1 (三塗)	批準			圖號	J853-RAI-AP47	

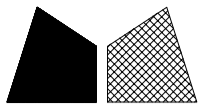

美特鋁質 有限公司  
MIDI Aluminium Fabricator Ltd.

工程號

J853

地盤

錦上路

送工廠

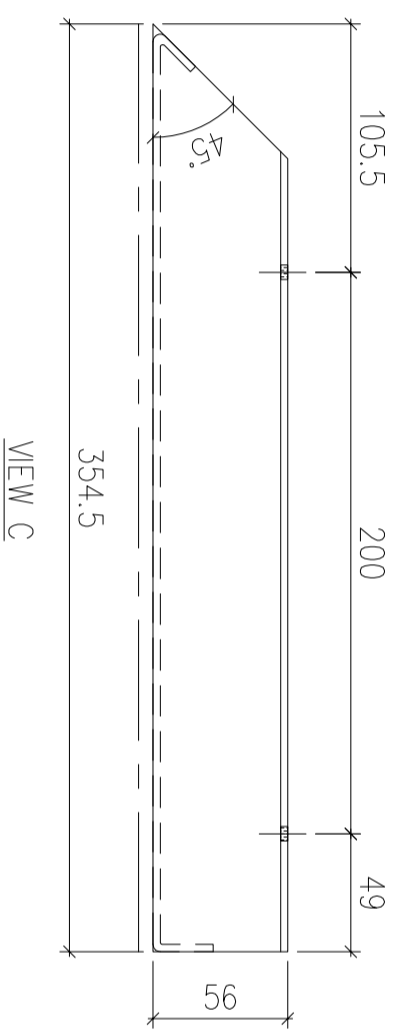
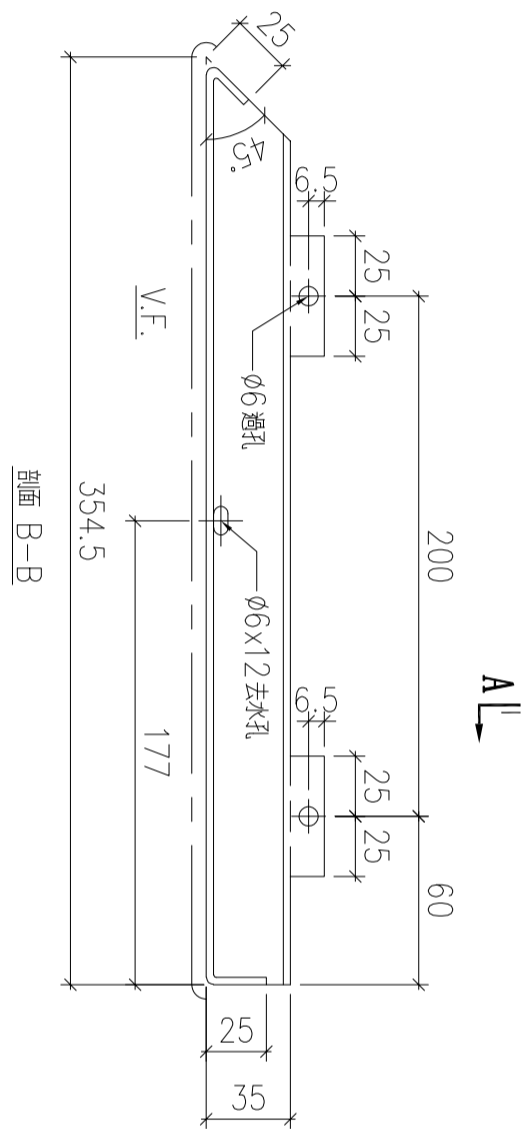
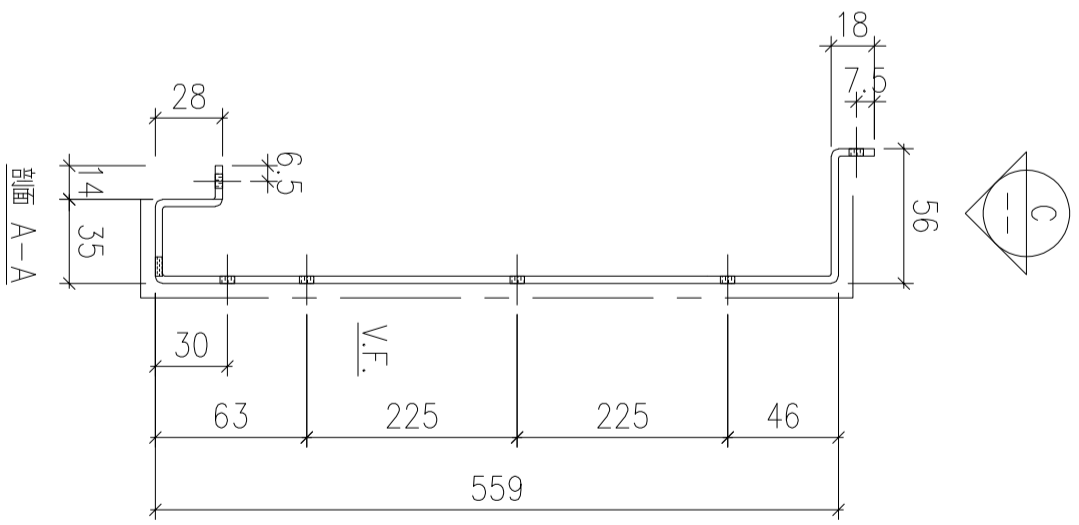
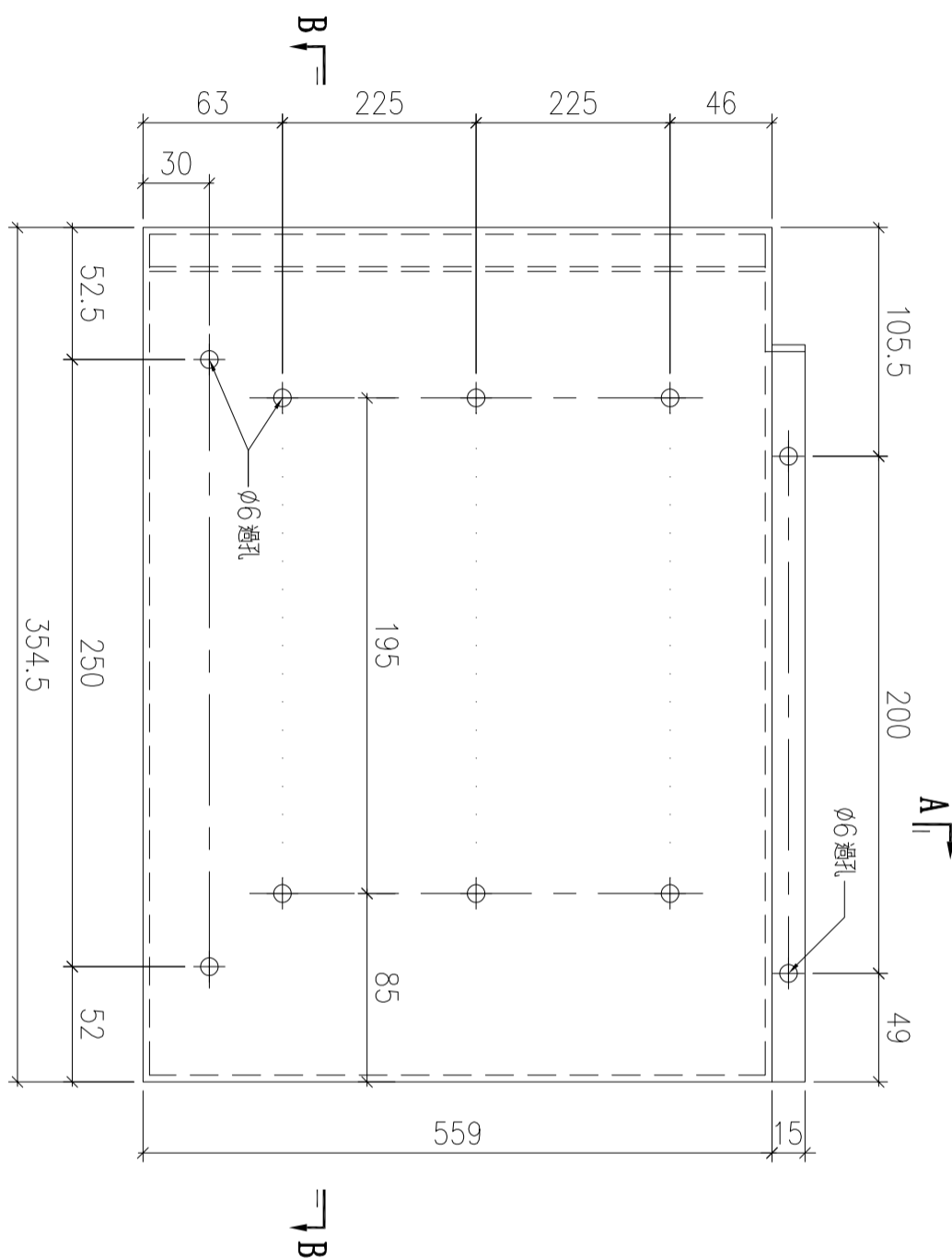

序號	物料編號	數量	安裝位置	樓層
01	T5-UP-AP03R	7	見組裝圖	T5 FLAT A 17~23/F

名稱	陽台鋁板加工圖	制圖	LHR	2022.6.30	修改		
材料	3mm厚鋁板 (3003H14)	復核	-	-	日期		
顏色	ECW3D99332-ZD1 (三塗)	批準			圖號	J853-RAI-AP48	

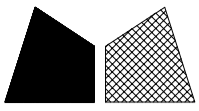

美特鋁質 有限公司  
MIDI Aluminium Fabricator Ltd.

工程號

J853

地盤

錦上路

送工廠

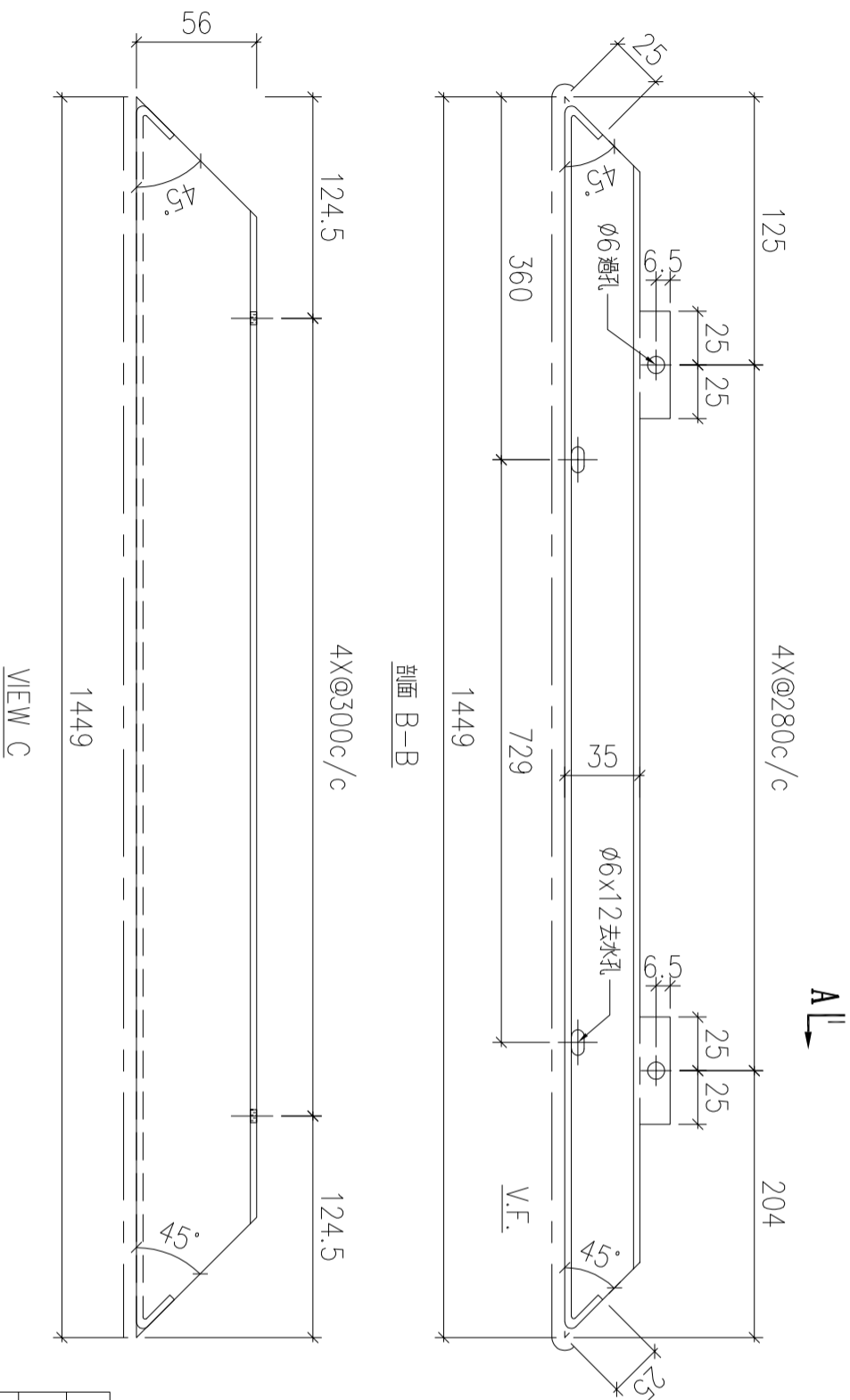
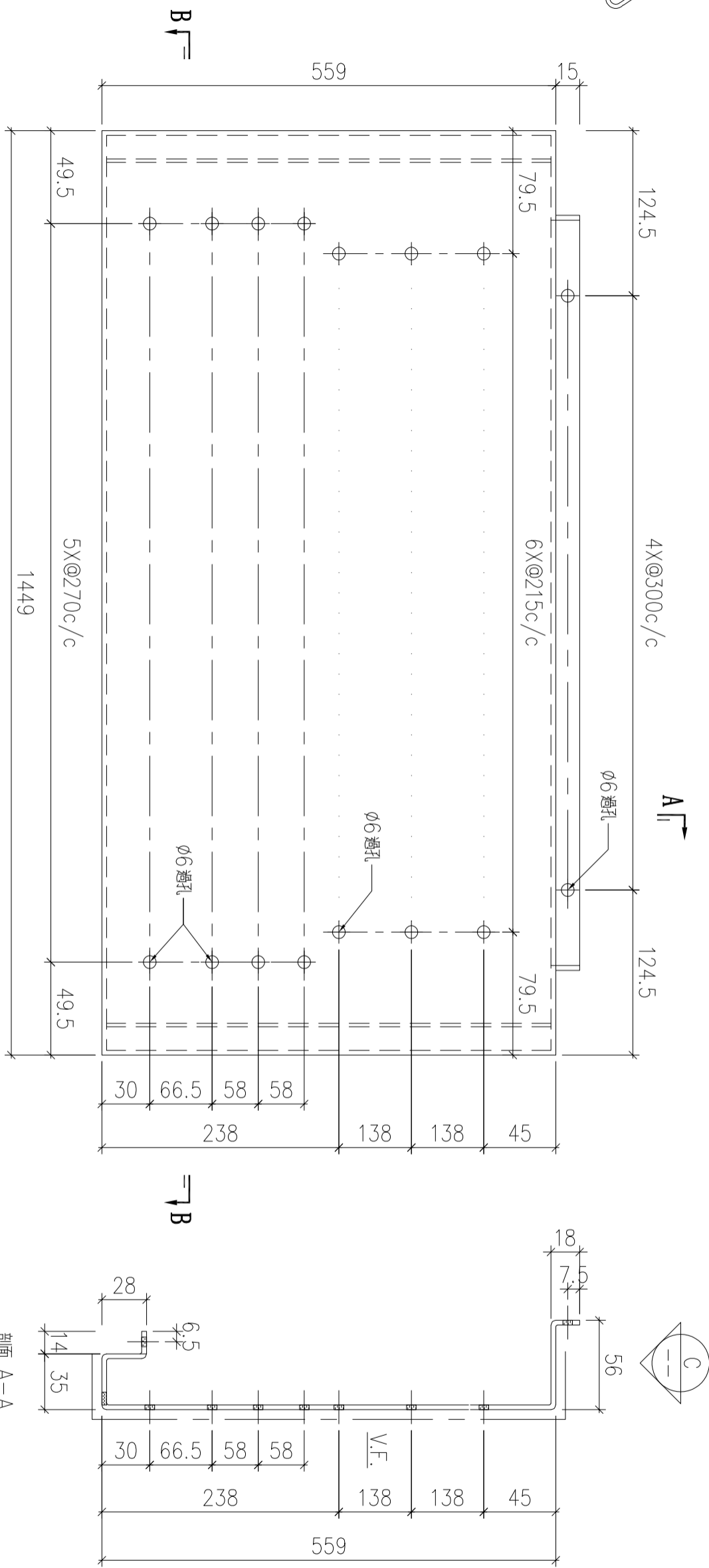

序號	物料編號	數量	安裝位置	樓層
01	T5-UP-AP04	9	見組裝圖	T5 FLAT B 6~16/F

名稱	陽台鋁板加工圖	制圖	LHR	2022.6.30	修改		
材料	3mm厚鋁板 (3003H14)	復核	-	-	日期		
顏色	ECW3D99332-ZD1 (三塗)	批準			圖號	J853-RAI-AP49	

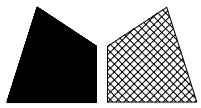

美特鋁質 有限公司  
MIDI Aluminium Fabricator Ltd.

工程號

J853

地盤

錦上路

送工廠

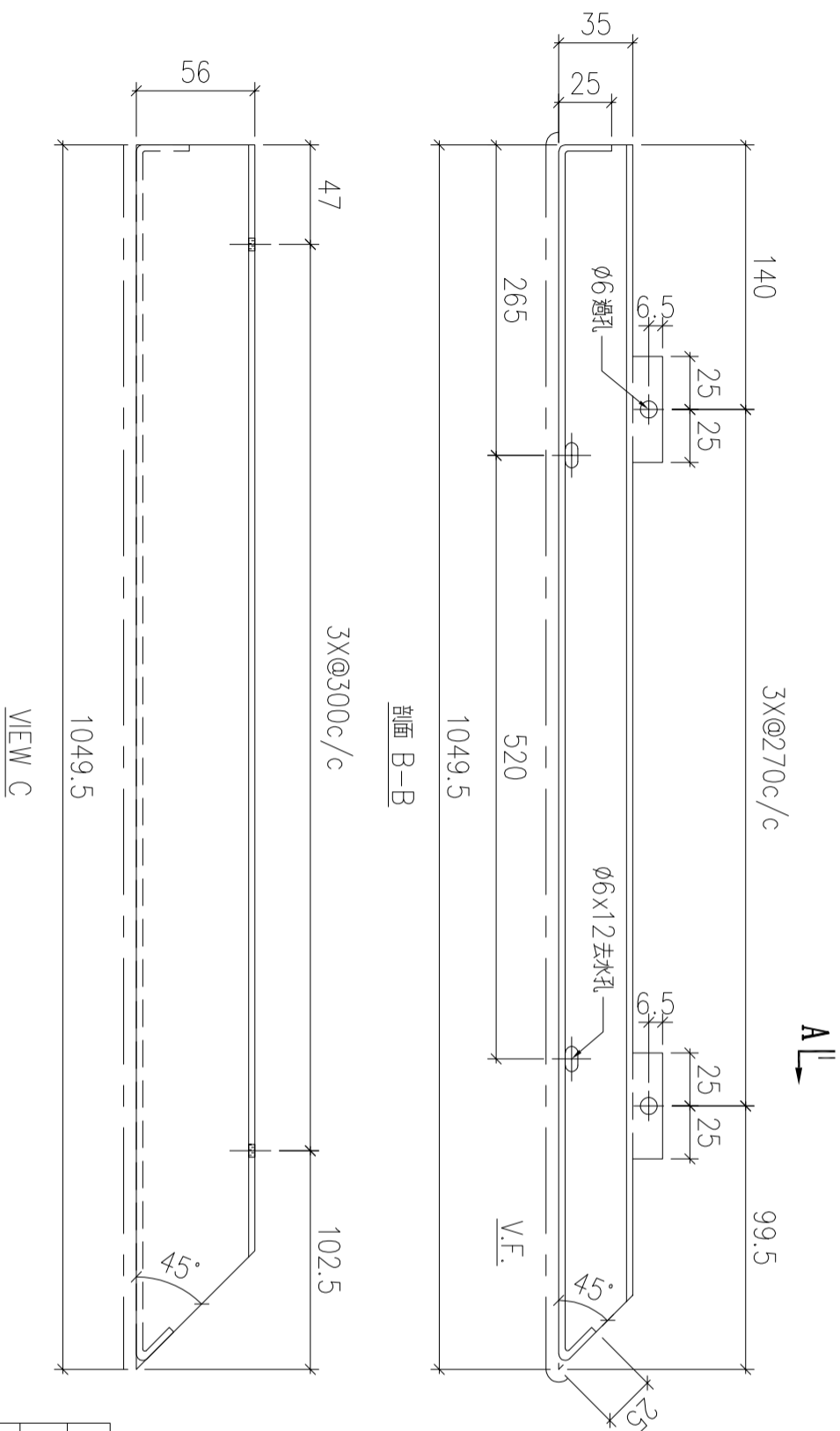
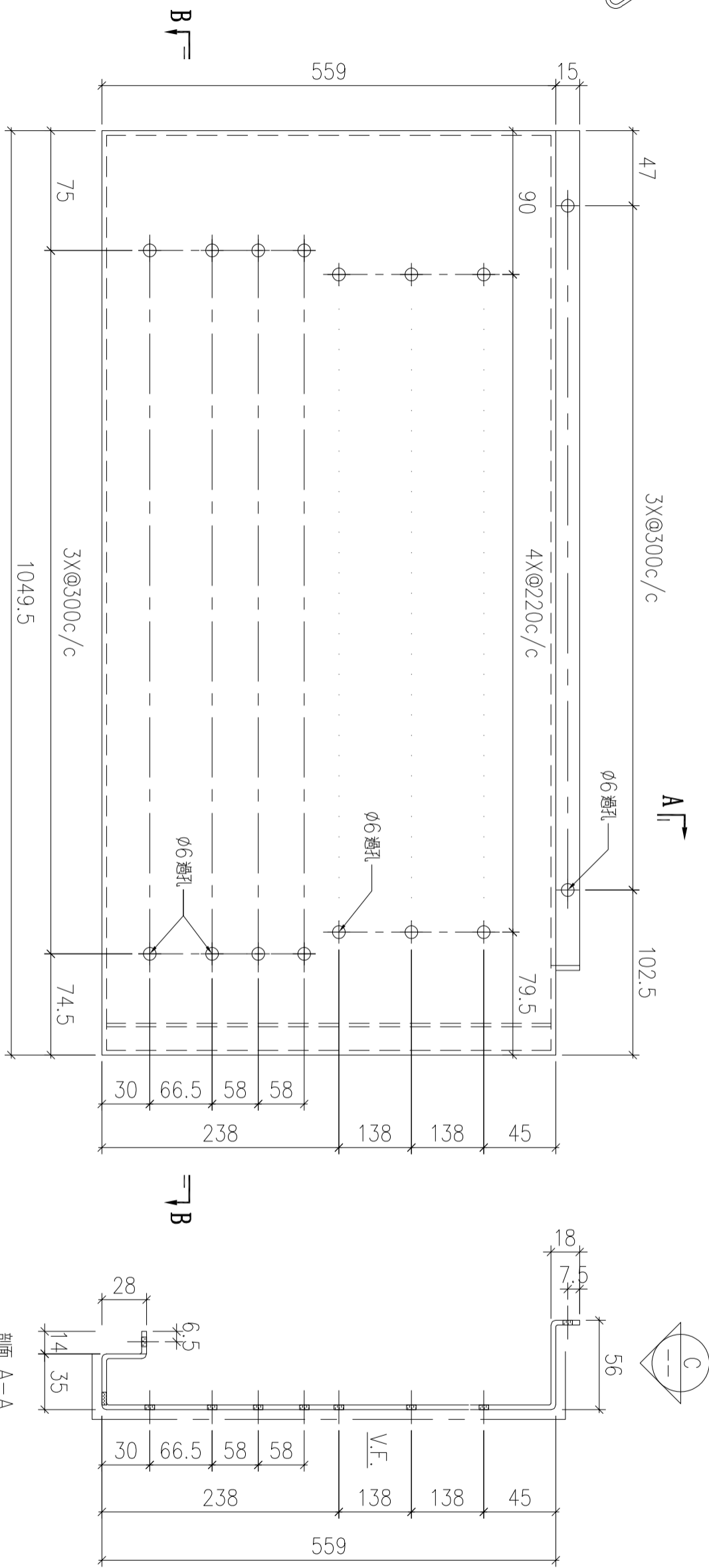

序號	物料編號	數量	安裝位置	樓層
01	T5-UP-AP05	9	見組裝圖	T5 FLAT B 6~16/F

名稱	陽台鋁板加工圖	制圖	LHR	2022.6.30	修改		
材料	3mm厚鋁板 (3003H14)	復核	-	-	日期		
顏色	ECW3D99332-ZD1 (三塗)	批準			圖號	J853-RAI-AP50	

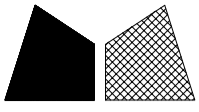

美特鋁質 有限公司  
MIDI Aluminium Fabricator Ltd.

工程號

J853

地盤

錦上路

送工廠

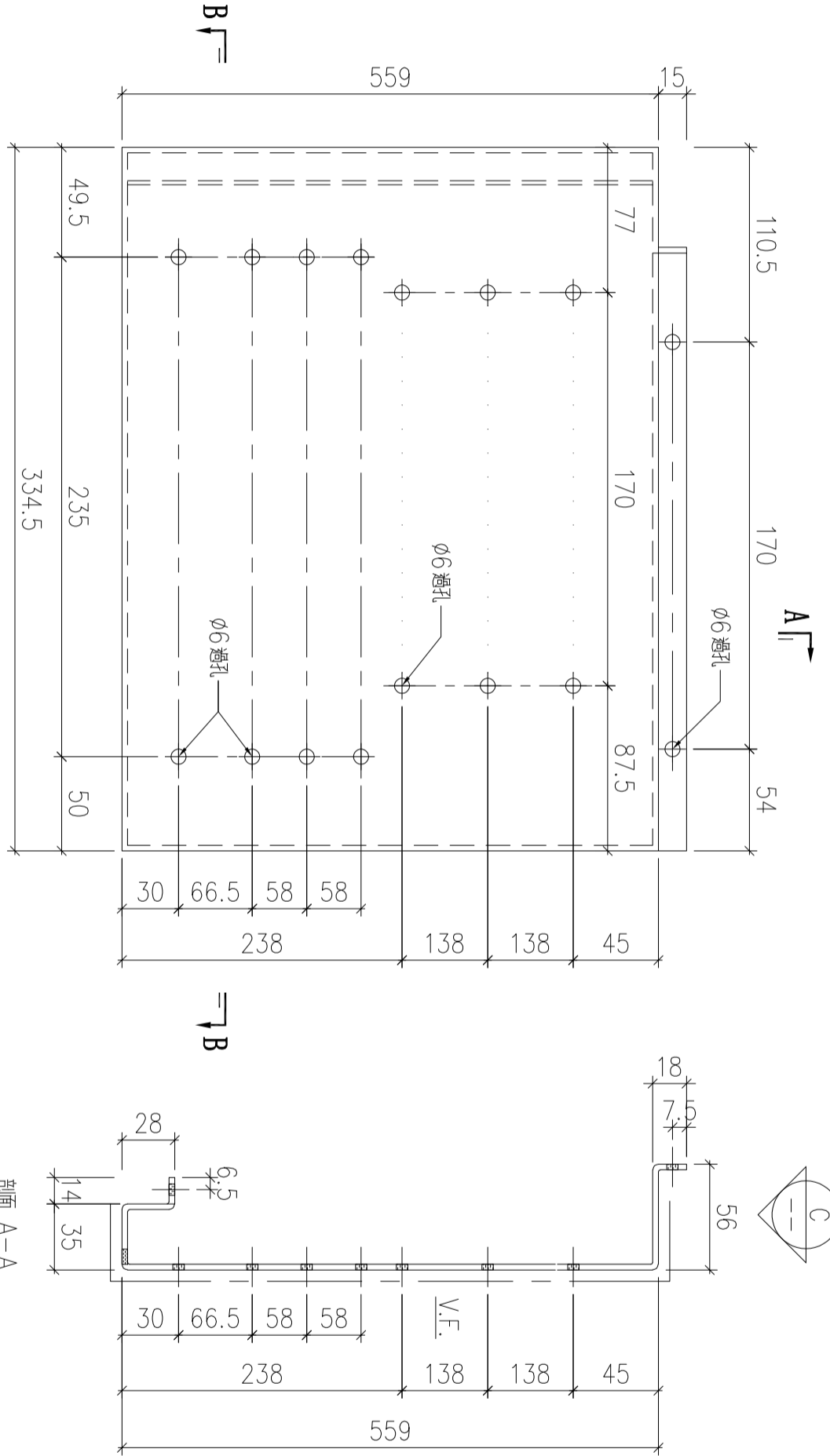
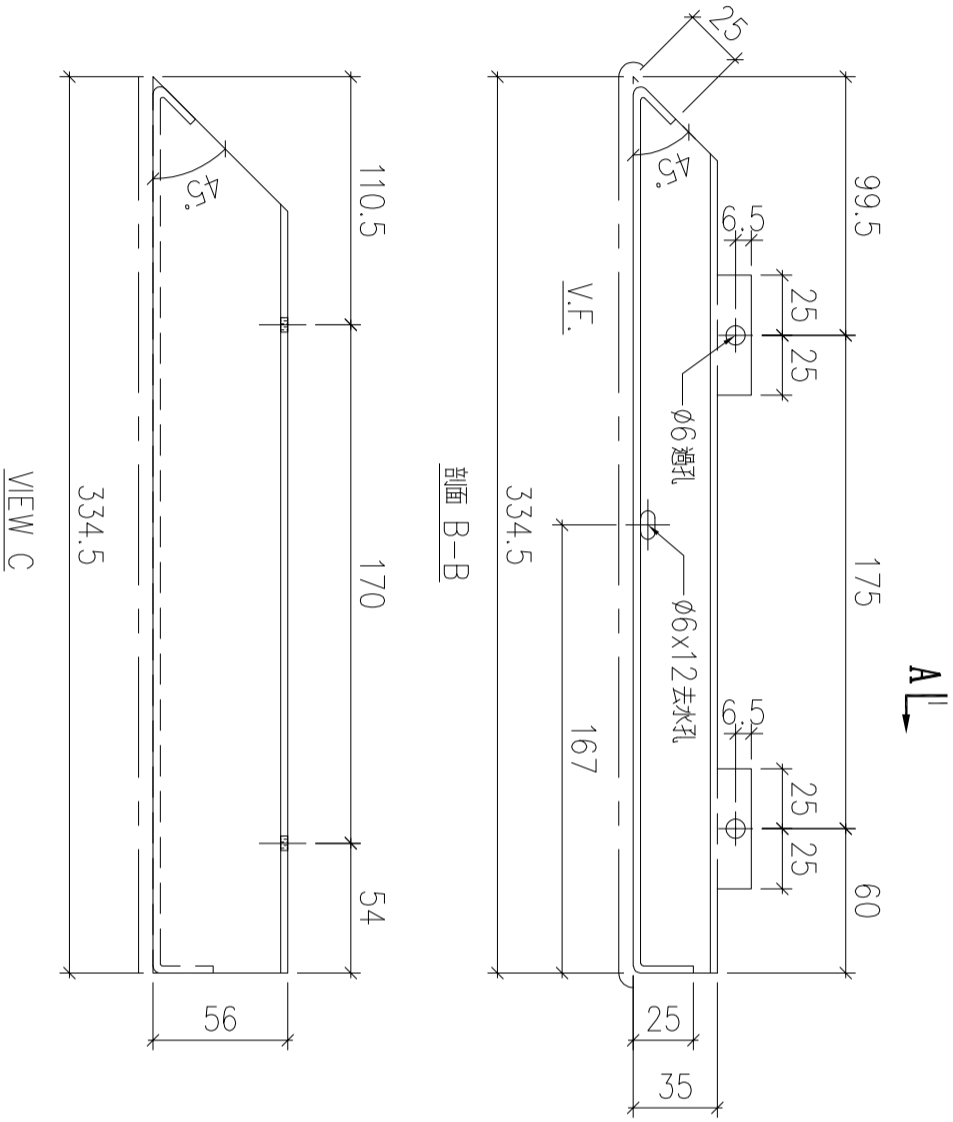

序號	物料編號	數量	安裝位置	樓層
01	T5-UP-AP06	9	見組裝圖	T5 FLAT B 6~16/F

名稱	陽台鋁板加工圖	制圖	LHR	2022.6.30	修改		
材料	3mm厚鋁板 (3003H14)	復核	-	-	日期		
顏色	ECW3D99332-ZD1 (三塗)	批準			圖號	J853-RAI-AP51	

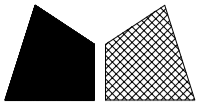

美特鋁質 有限公司  
MIDI Aluminium Fabricator Ltd.

工程號

J853

地盤

錦上路

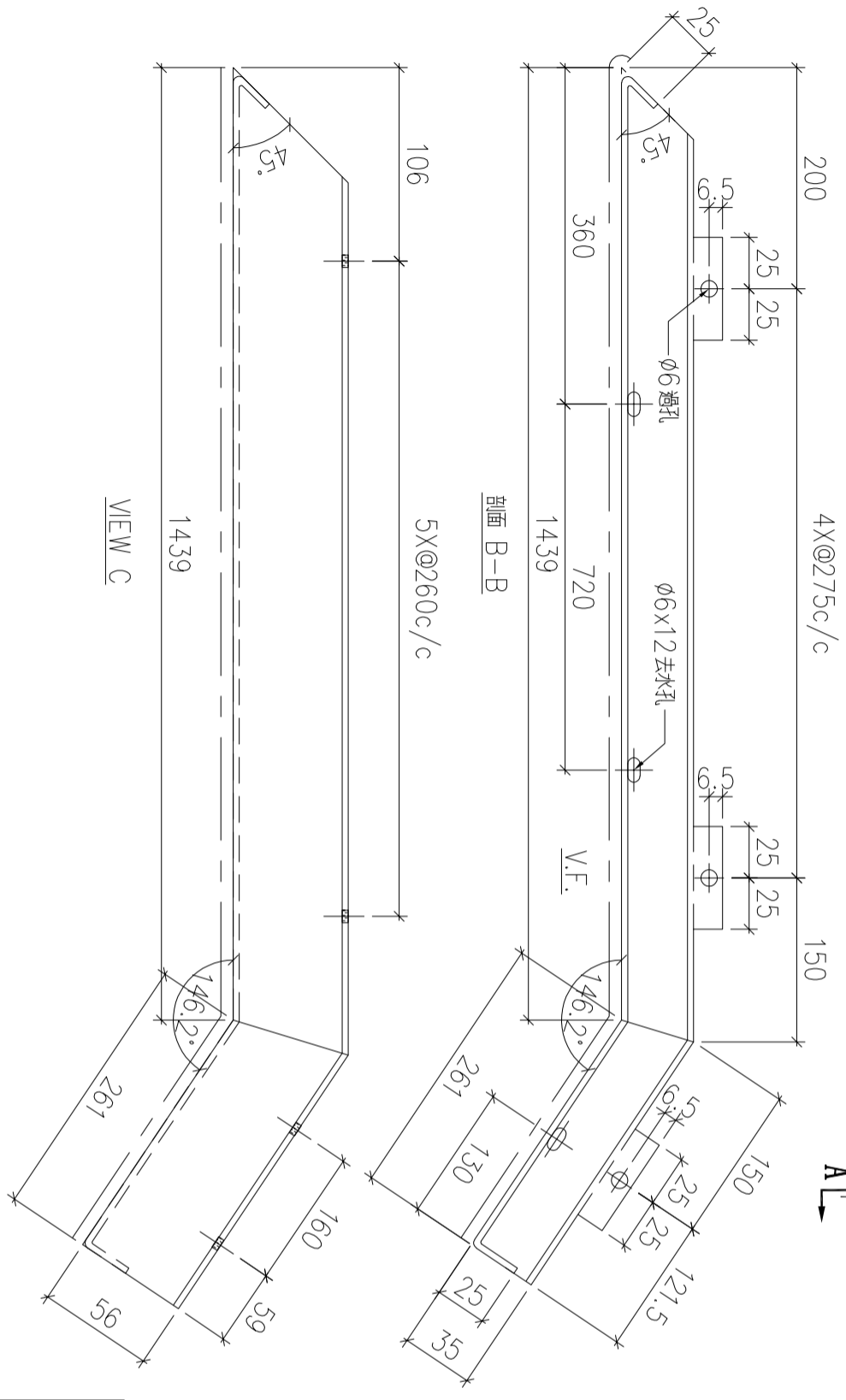
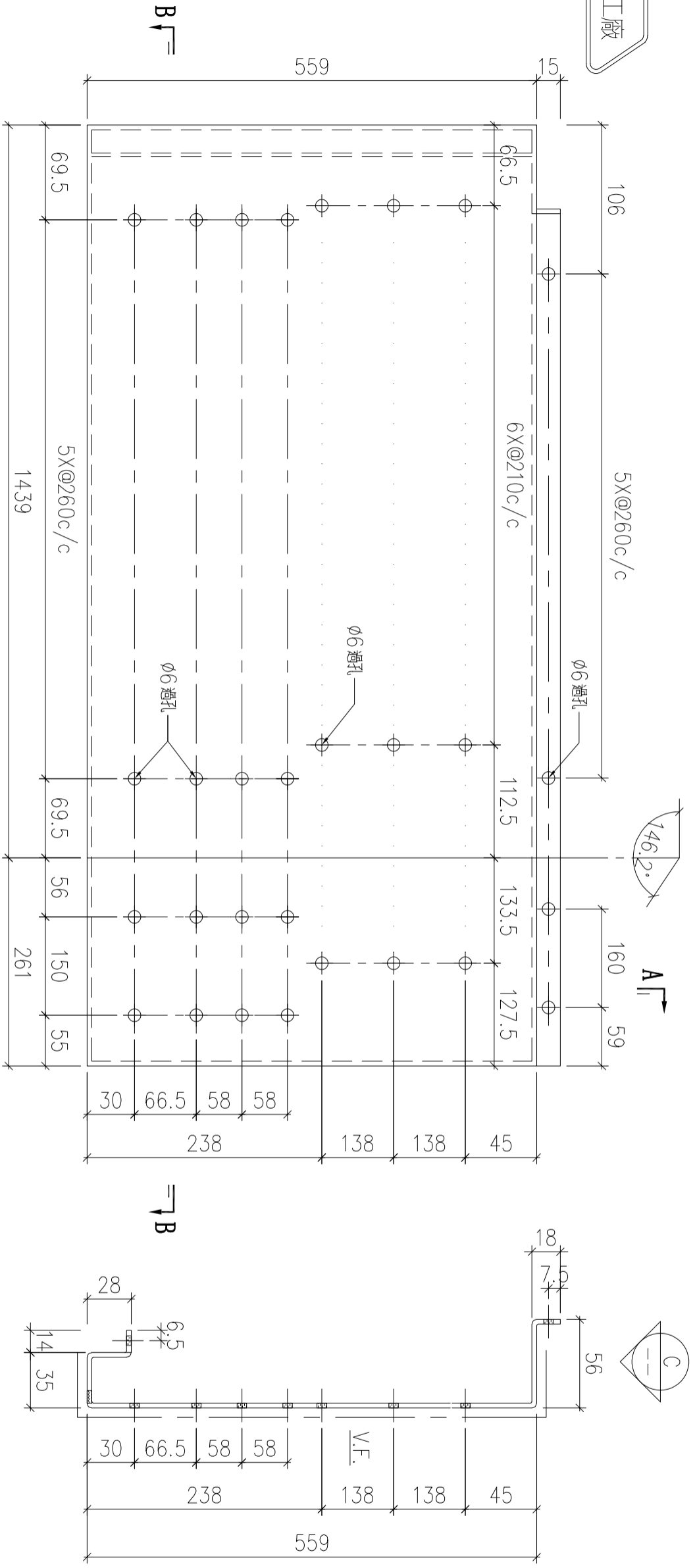

序號	物料編號	數量	安裝位置	樓層
01	T5-UP-AP10	13	見組裝圖	T5 FLAT E 11~26/F

名稱	陽台鋁板加工圖	制圖	LHR	2022.6.30	修改		
材料	3mm厚鋁板 (3003H14)	復核	-	-	日期		
顏色	ECW3D99332-ZD1 (三塗)	批準			圖號	J853-RAI-AP52	

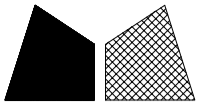

美特鋁質 有限公司  
MIDI Aluminium Fabricator Ltd.

工程號

J853

地盤

錦上路

送工廠

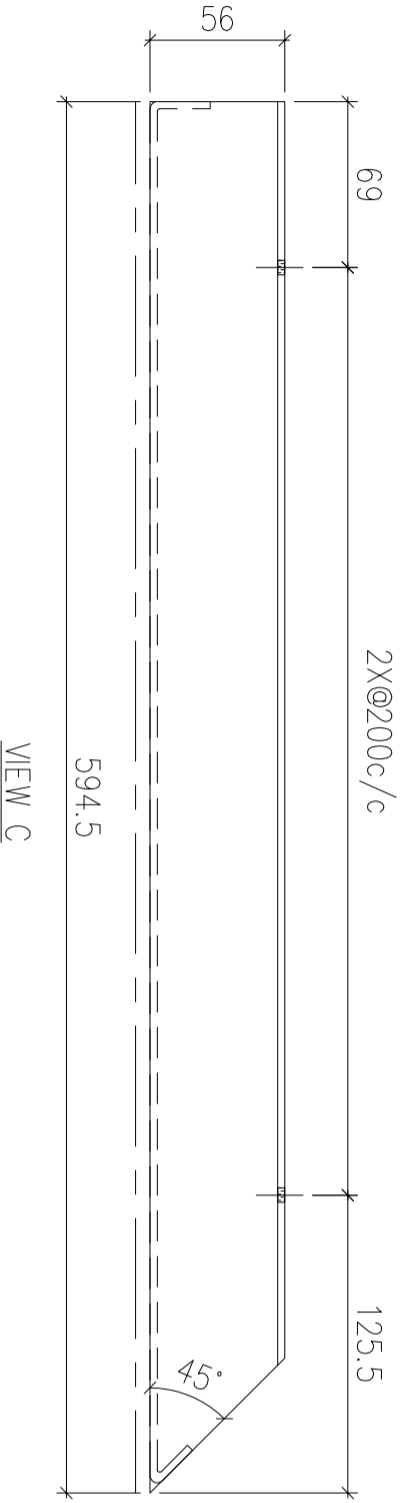
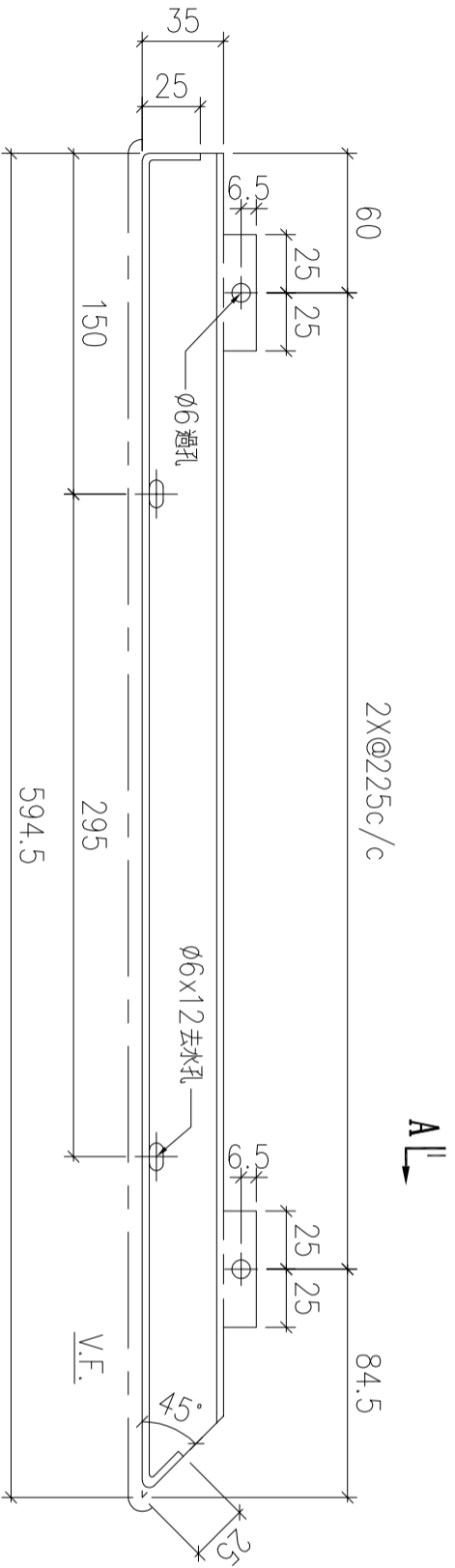
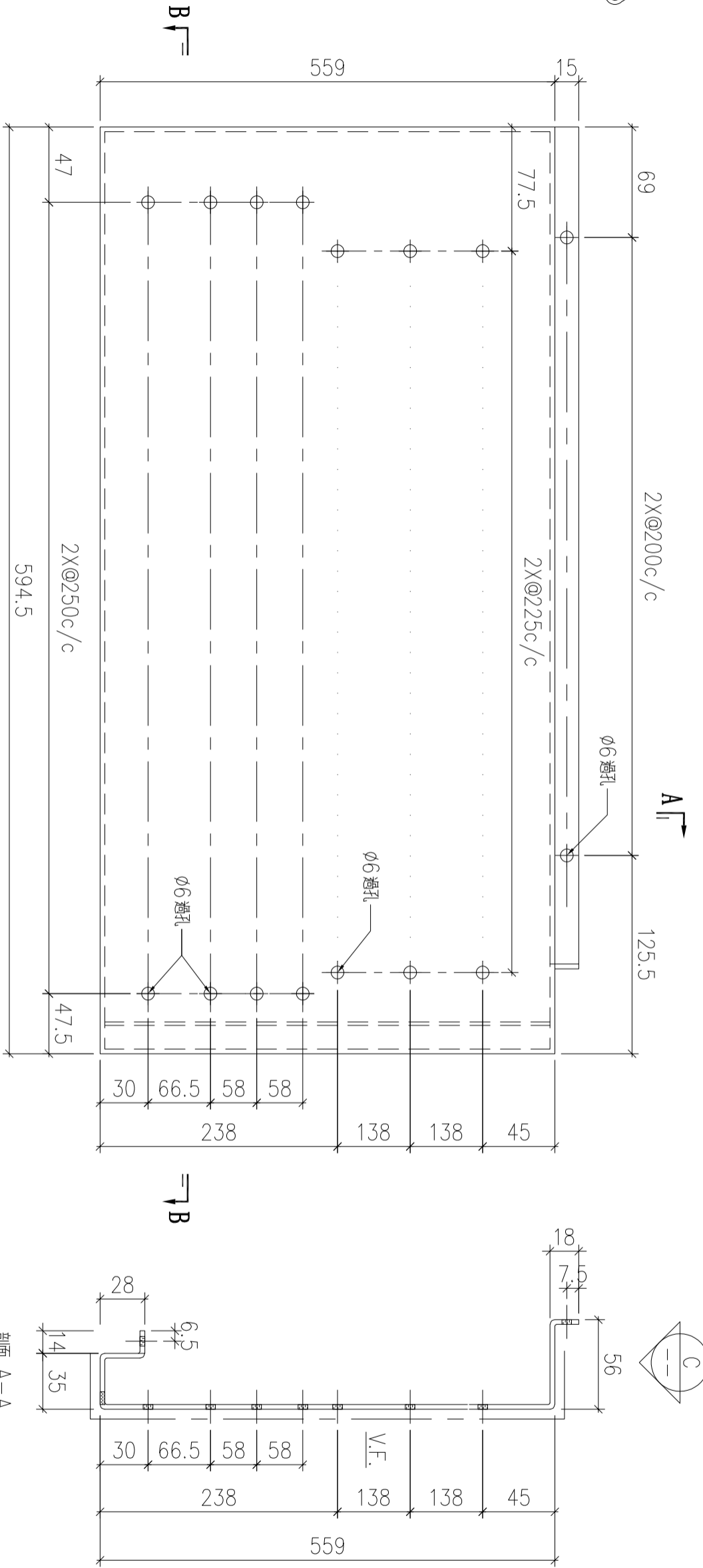

序號	物料編號	數量	安裝位置	樓層
01	T5-UP-AP11	13	見組裝圖	T5 FLAT E 11~26/F

名稱	陽台鋁板加工圖	制圖	LHR	2022.6.30	修改		
材料	3mm厚鋁板 (3003H14)	復核	-	-	日期		
顏色	ECW3D99332-ZD1 (三塗)	批準			圖號	J853-RAI-AP53	

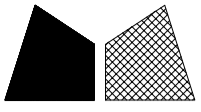

美特鋁質 有限公司

MIDI Aluminium Fabricator Ltd.

工程號

J853

地盤

錦上路

送工廠

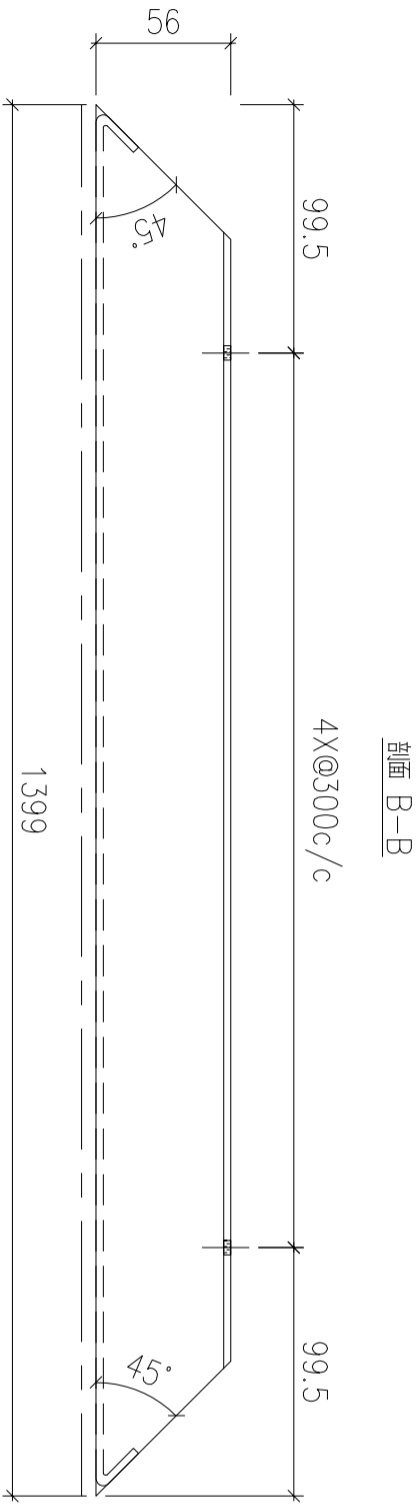
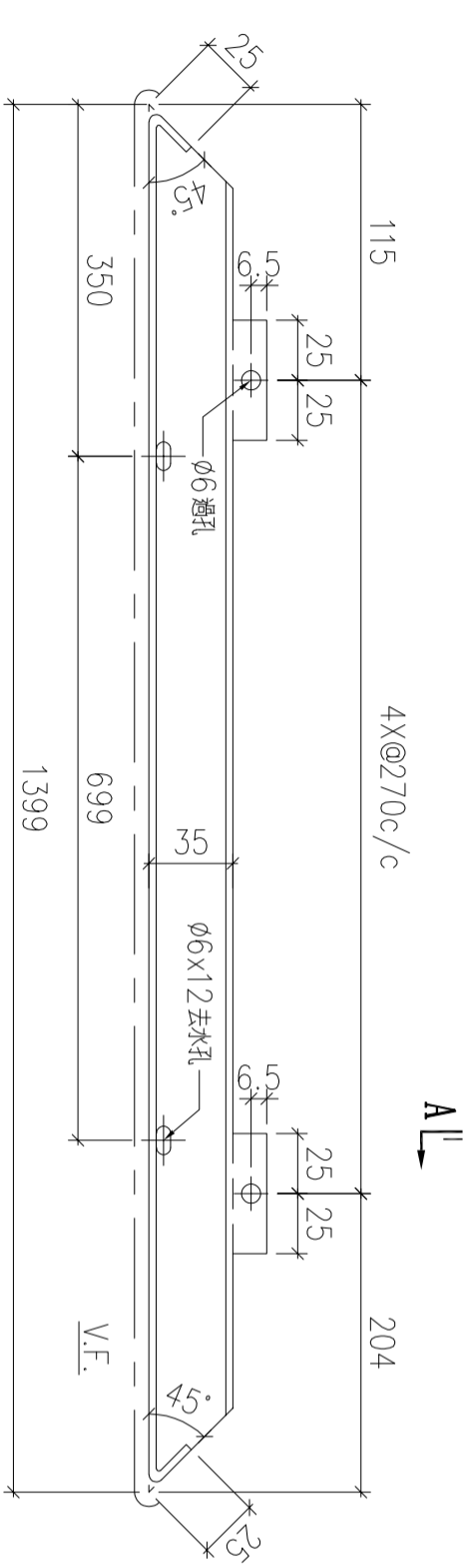
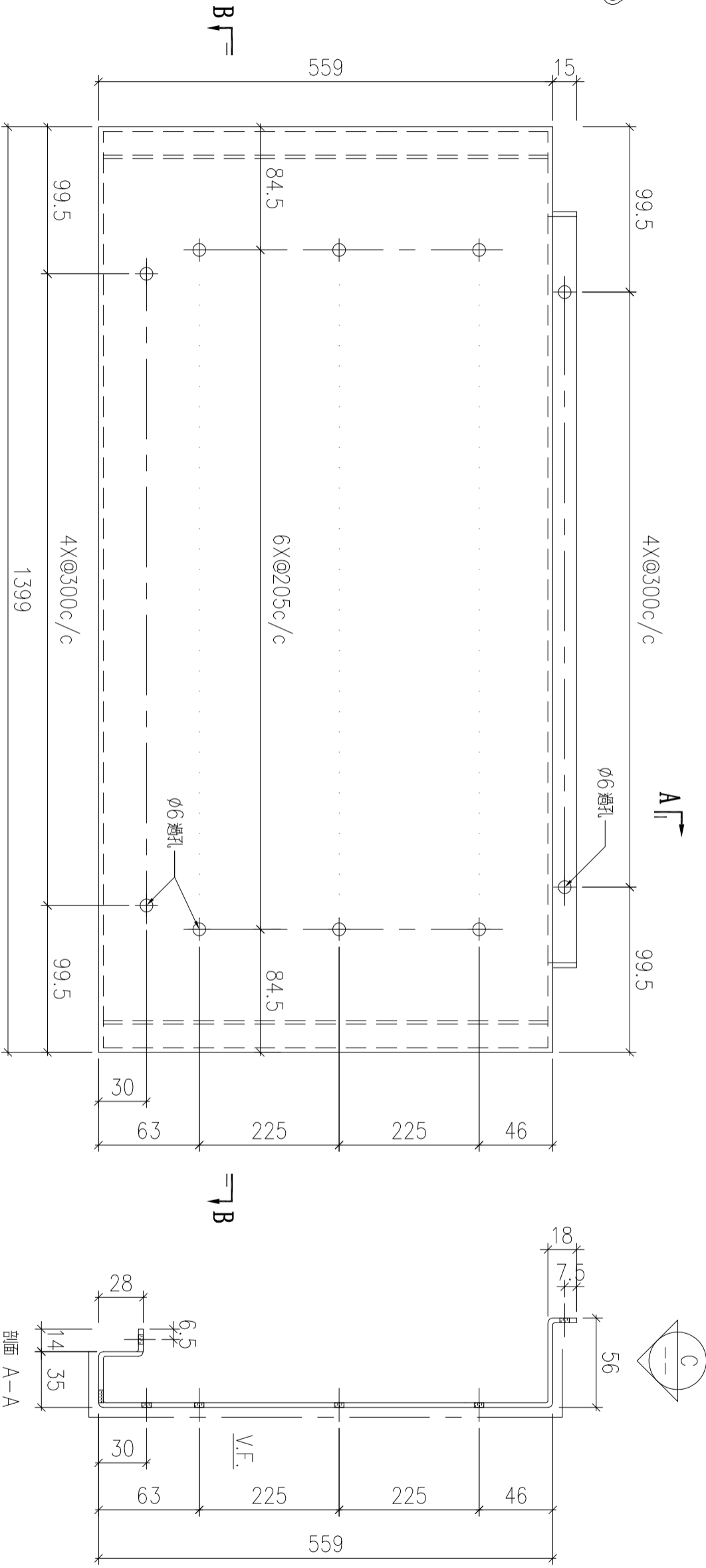

序號	物料編號	數量	安裝位置	樓層
01	T5-UP-AP07	4	見組裝圖	T5 FLAT D 11~16/F
02	T5-UP-AP07	7	見組裝圖	T5 FLAT B 17~23/F

名稱	陽台鋁板加工圖	制圖	LHR	2022.6.30	修改		
材料	3mm厚鋁板 (3003H14)	復核	-	-	日期		
顏色	ECW3D99332-ZD1 (三塗)	批準			圖號	J853-RAI-AP54	

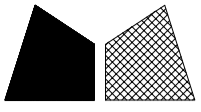

美特鋁質 有限公司  
MIDI Aluminium Fabricator Ltd.

工程號

J853

地盤

錦上路

送工廠

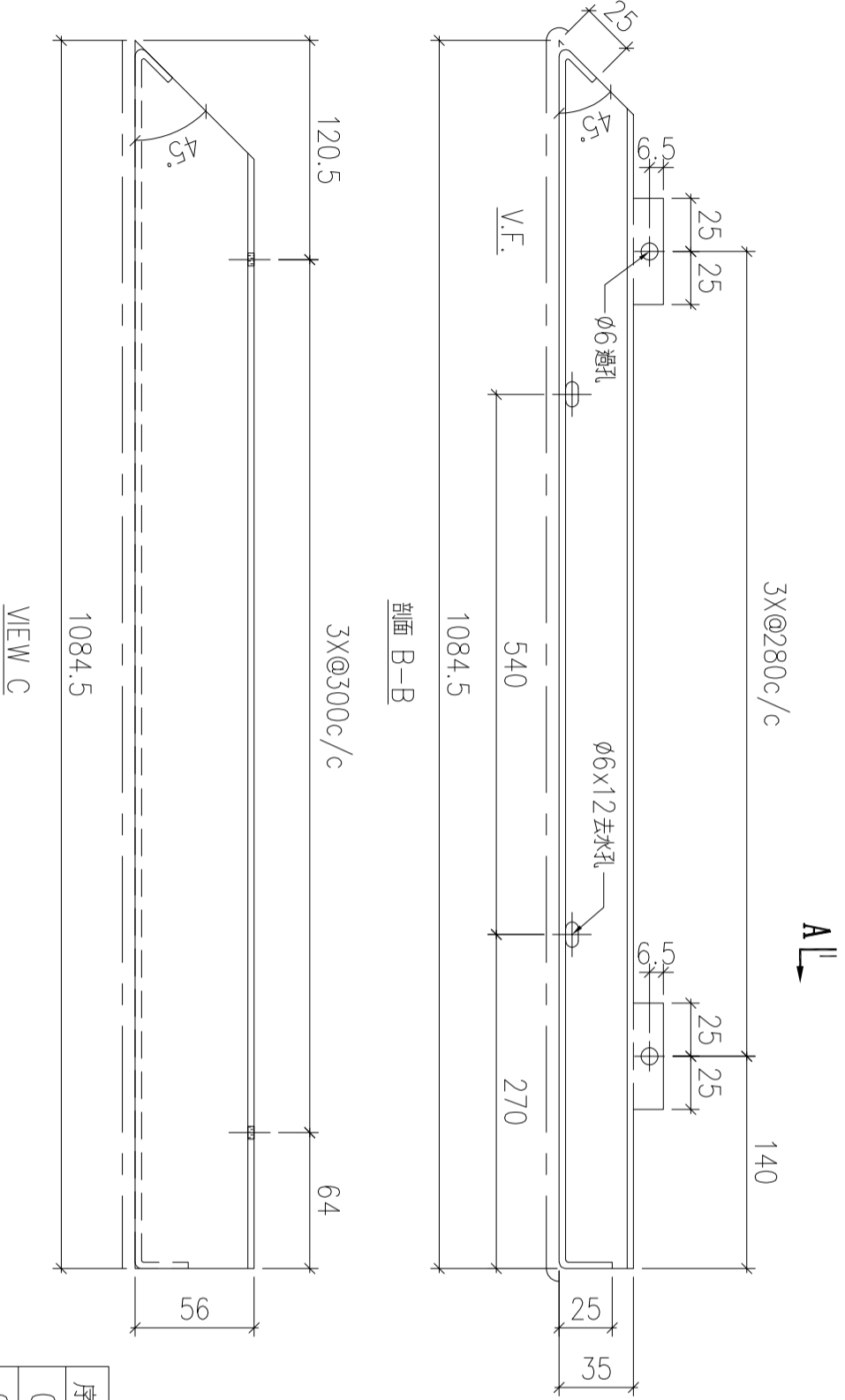
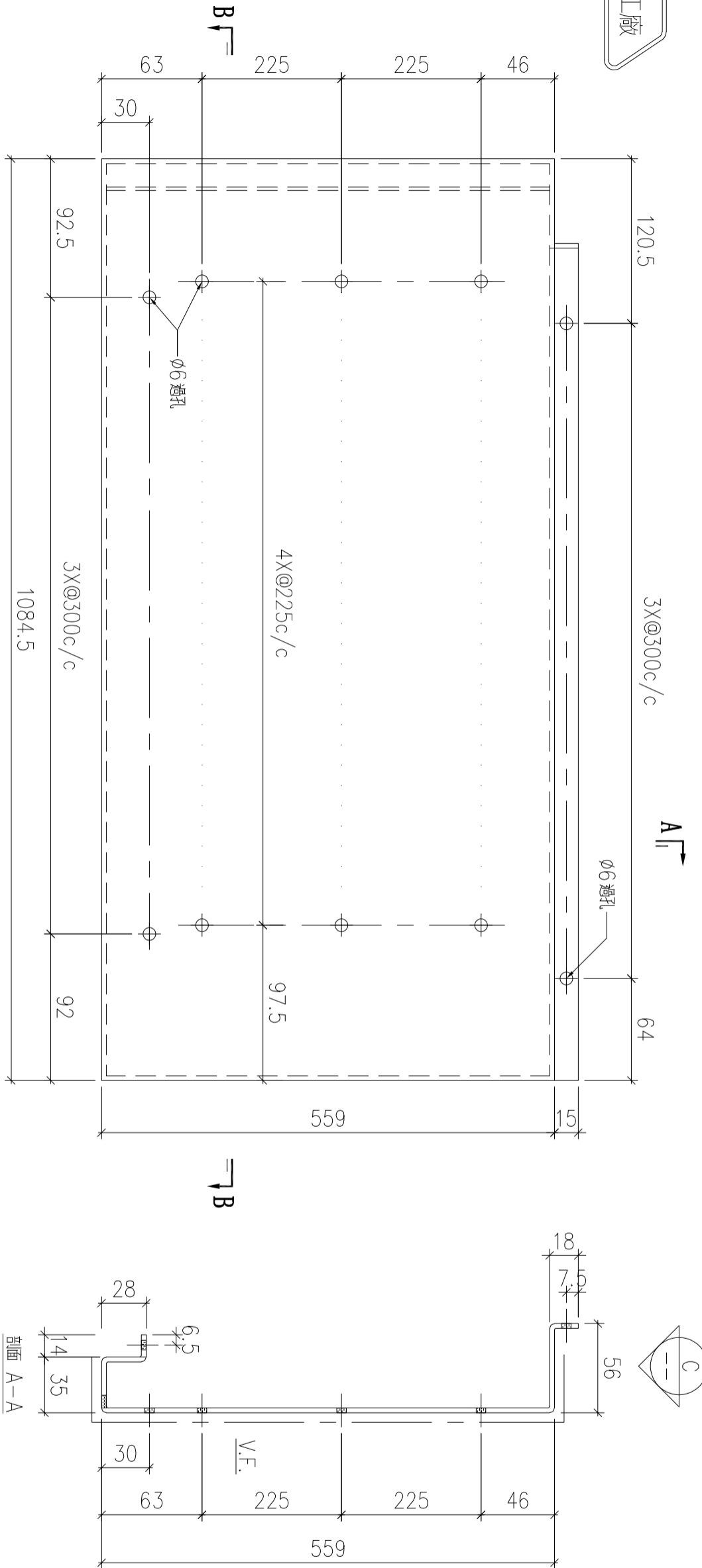

序號	物料編號	數量	安裝位置	樓層
01	T5-UP-AP08	4	見組裝圖	T5 FLAT D 11~16/F
02	T5-UP-AP08	7	見組裝圖	T5 FLAT B 17~23/F

名稱	陽台鋁板加工圖	制圖	LHR	2022.6.30	修改		
材料	3mm厚鋁板 (3003H14)	復核	-	-	日期		
顏色	ECW3D99332-ZD1 (三塗)	批準			圖號	J853-RAI-AP55	

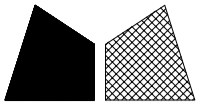

美特鋁質 有限公司  
MIDI Aluminium Fabricator Ltd.

工程號	J853	地盤	錦上路
-----	------	----	-----

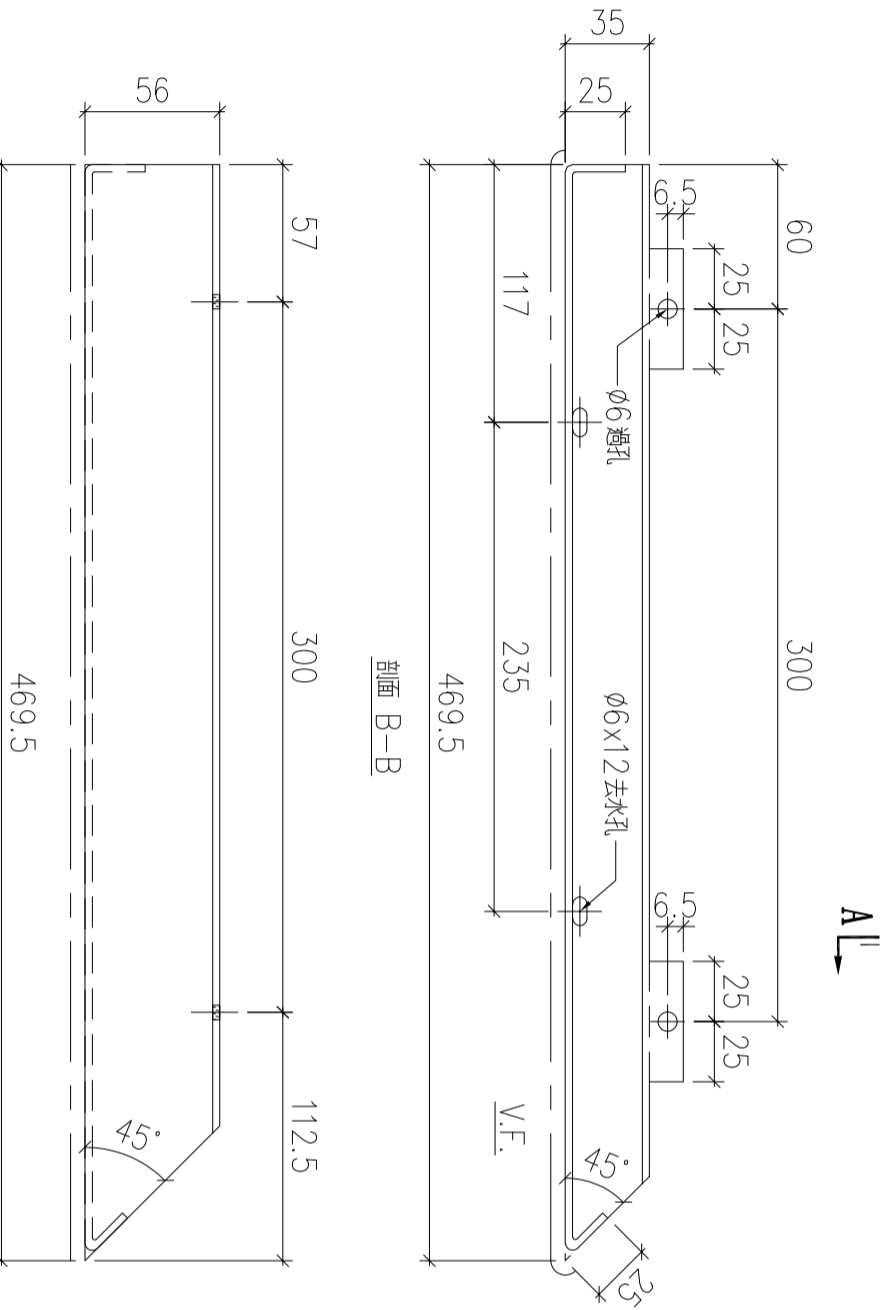
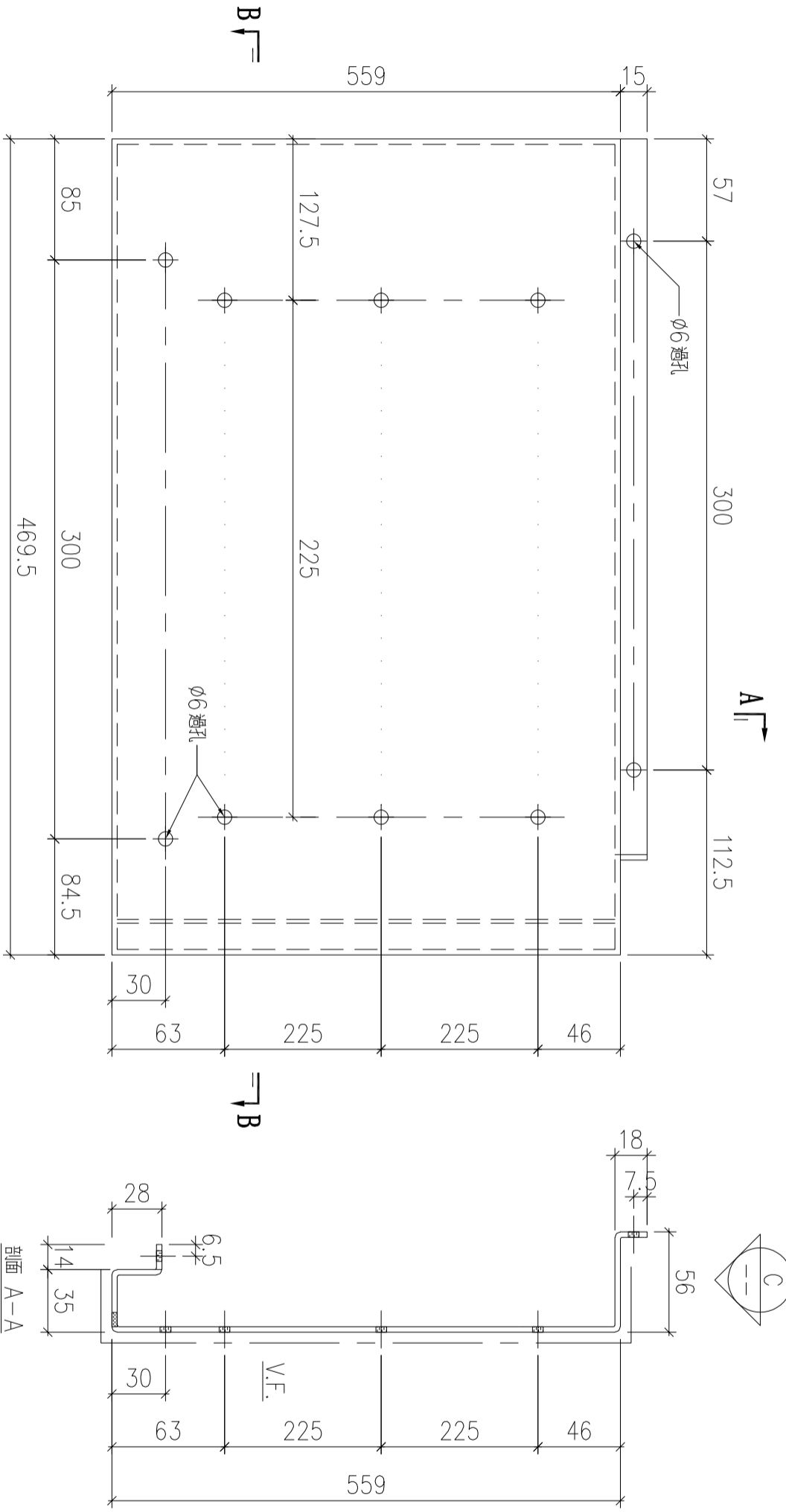

序號	物料編號	數量	安裝位置	樓層
01	T5-UP-AP09	4	見組裝圖	T5 FLAT D 11~16/F
02	T5-UP-AP09	7	見組裝圖	T5 FLAT B 17~23/F

名稱	陽台鋁板加工圖	制圖	LHR	2022.6.30	修改		
材料	3mm厚鋁板 (3003H14)	復核	-	-	日期		
顏色	ECW3D99332-ZD1 (三塗)	批準			圖號	J853-RAI-AP56	

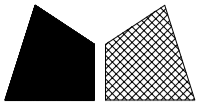

美特鋁質 有限公司  
MIDI Aluminium Fabricator Ltd.

工程號

J853

地盤

錦上路

送工廠

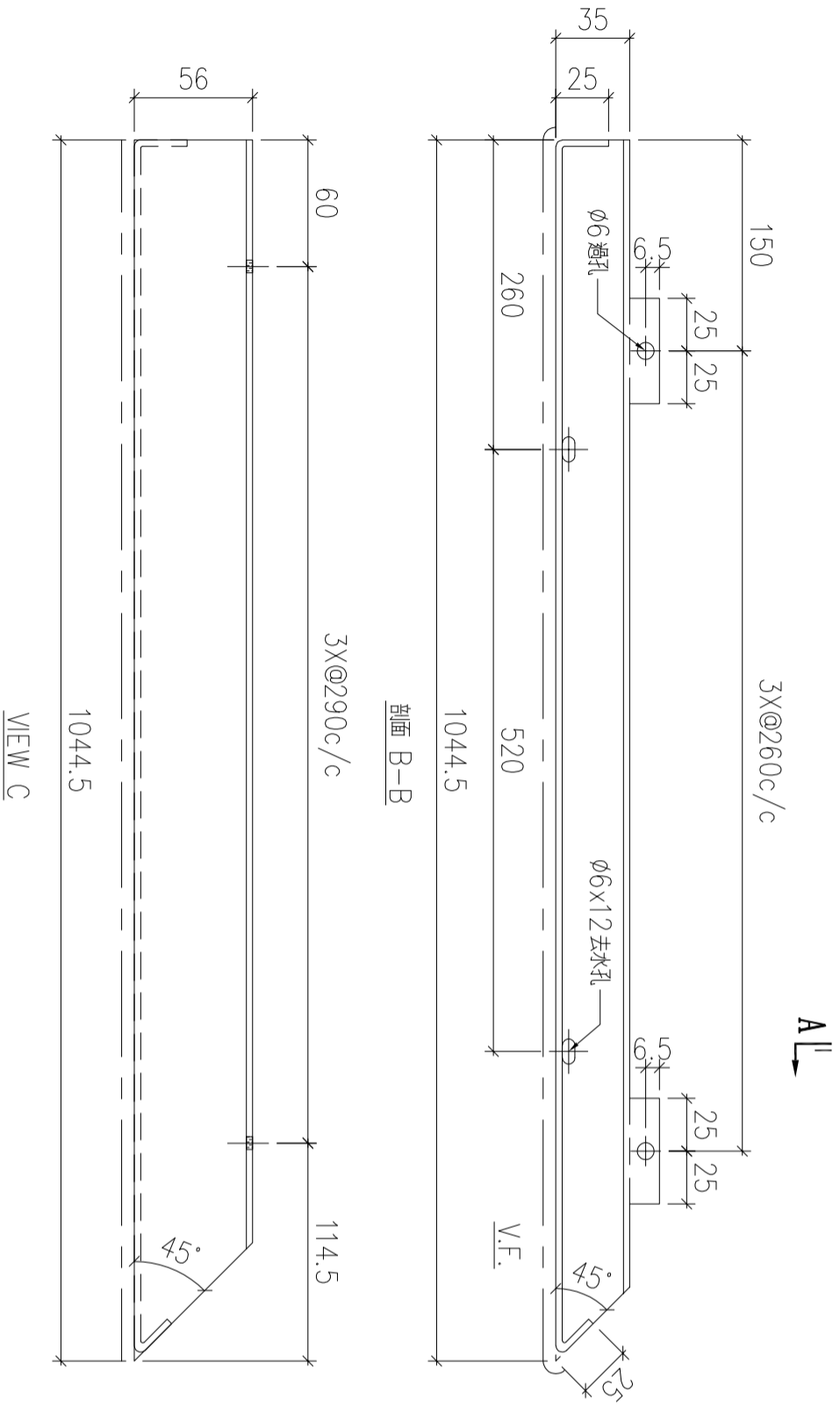
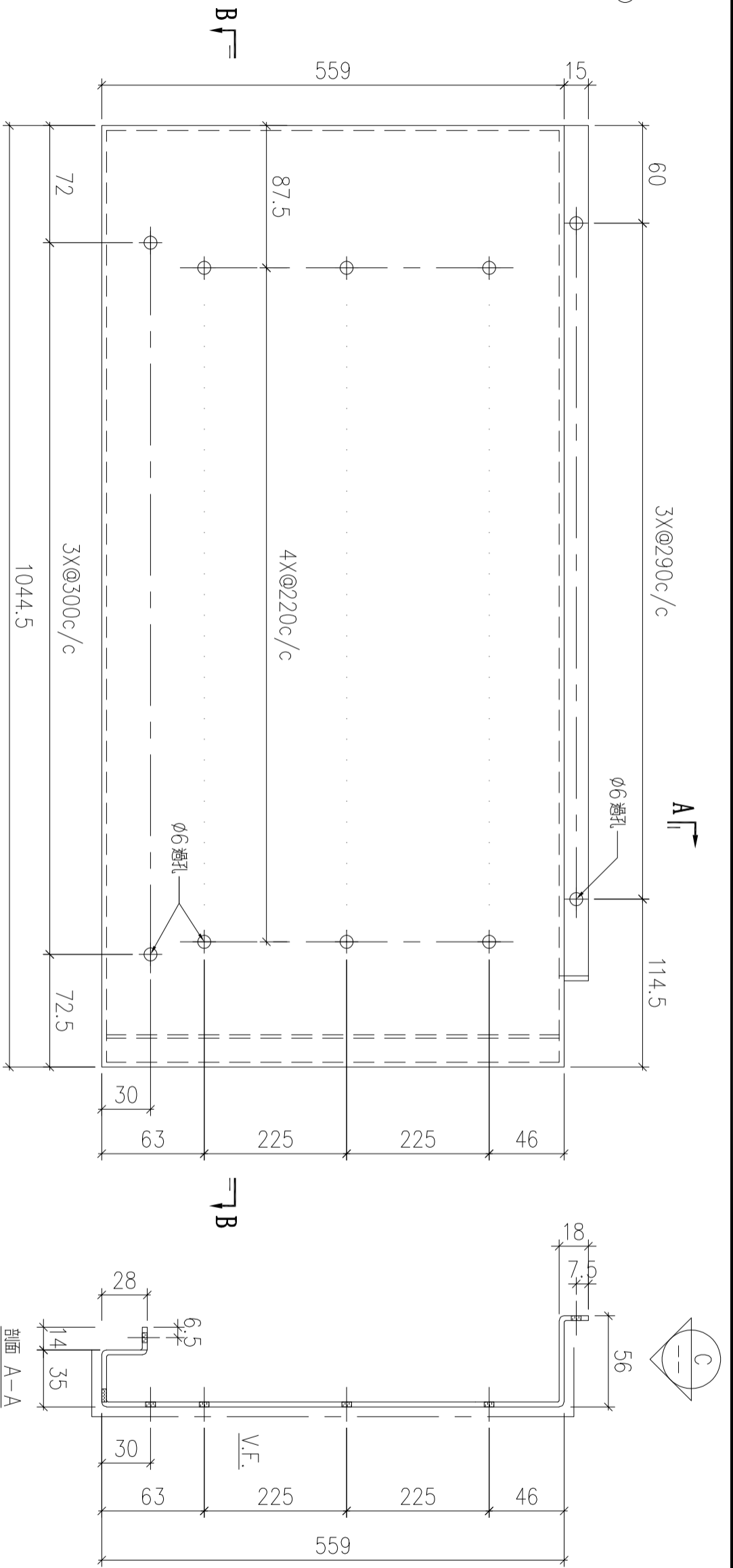

序號	物料編號	數量	安裝位置	樓層
01	T5-UP-AP13	13	見組裝圖	T5 FLAT F 11~26/F

名稱	陽台鋁板加工圖	制圖	LHR	2022.6.30	修改		
材料	3mm厚鋁板 (3003H14)	復核	-	-	日期		
顏色	ECW3D99332-ZD1 (三塗)	批準			圖號	J853-RAI-AP57	

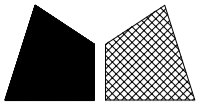

美特鋁質 有限公司  
MIDI Aluminium Fabricator Ltd.

工程號

J853

地盤

錦上路

送工廠

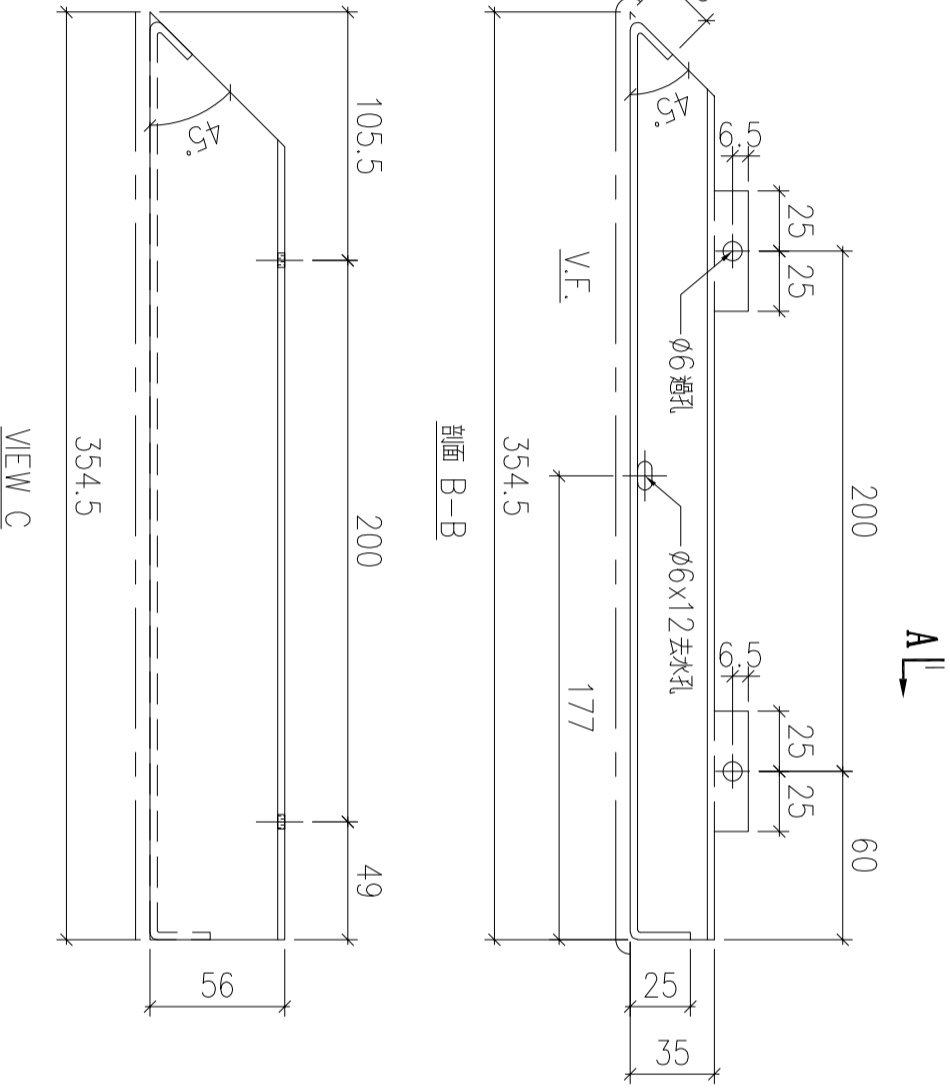
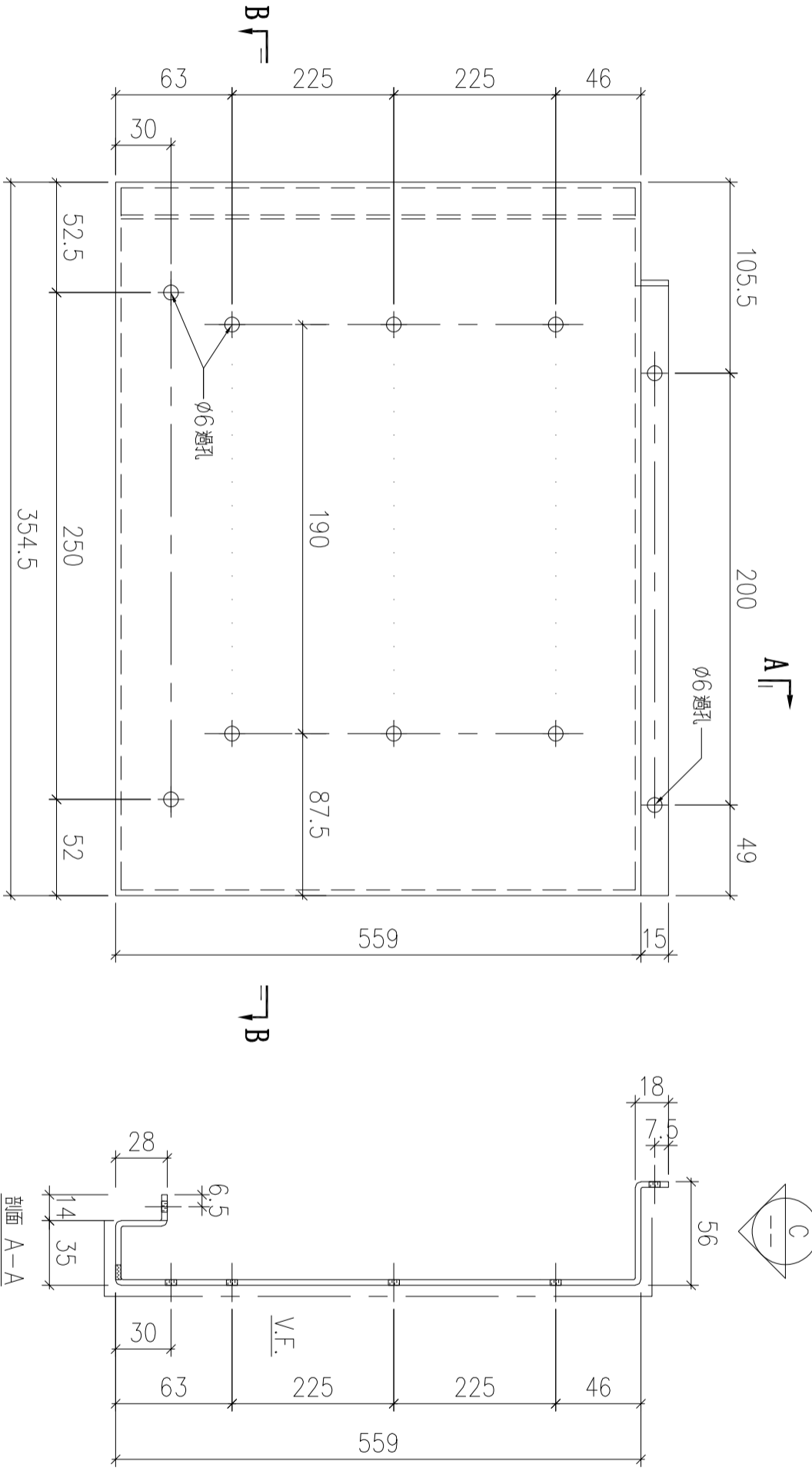

序號	物料編號	數量	安裝位置	樓層
01	T5-UP-AP14	13	見組裝圖	T5 FLAT F 11~26/F

名稱	陽台鋁板加工圖	制圖	LHR	2022.6.30	修改		
材料	3mm厚鋁板 (3003H14)	復核	-	-	日期		
顏色	ECW3D99332-ZD1 (三塗)	批準			圖號	J853-RAI-AP58	

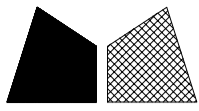

美特鋁質 有限公司  
MIDI Aluminium Fabricator Ltd.

工程號

J853

地盤

錦上路

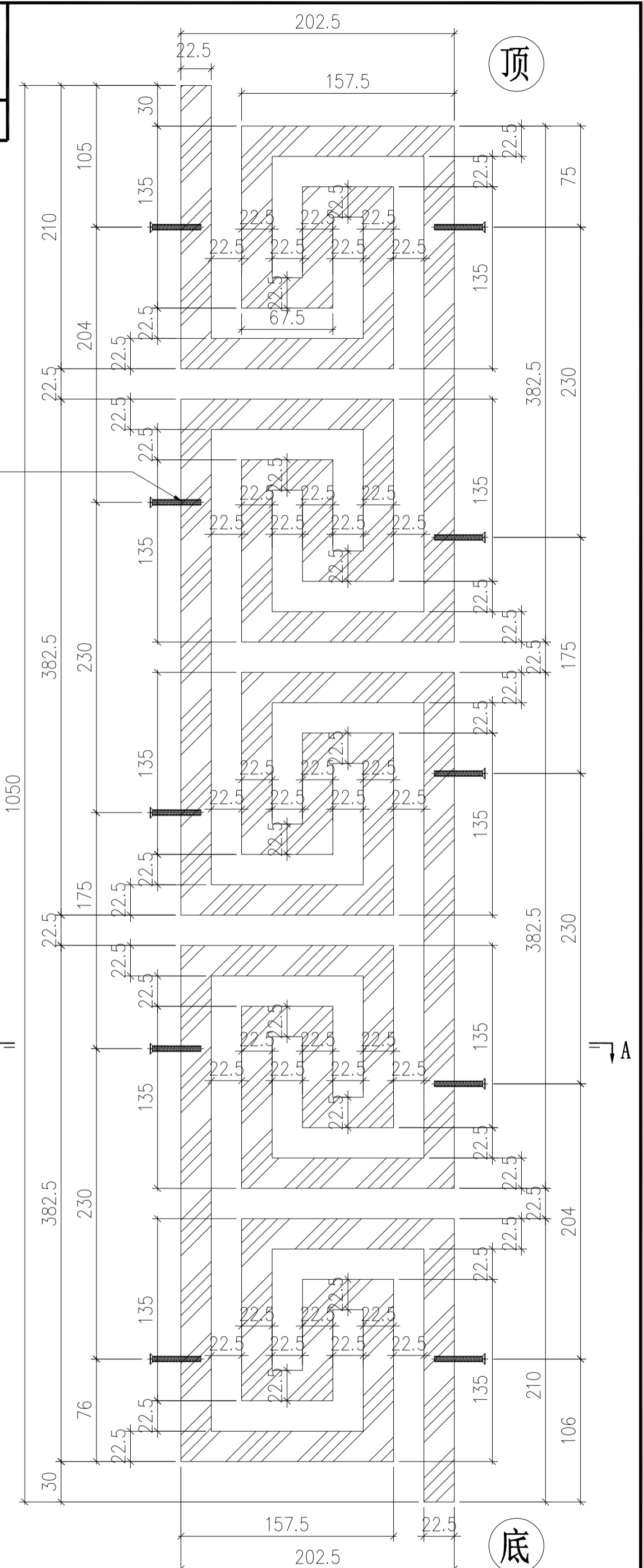
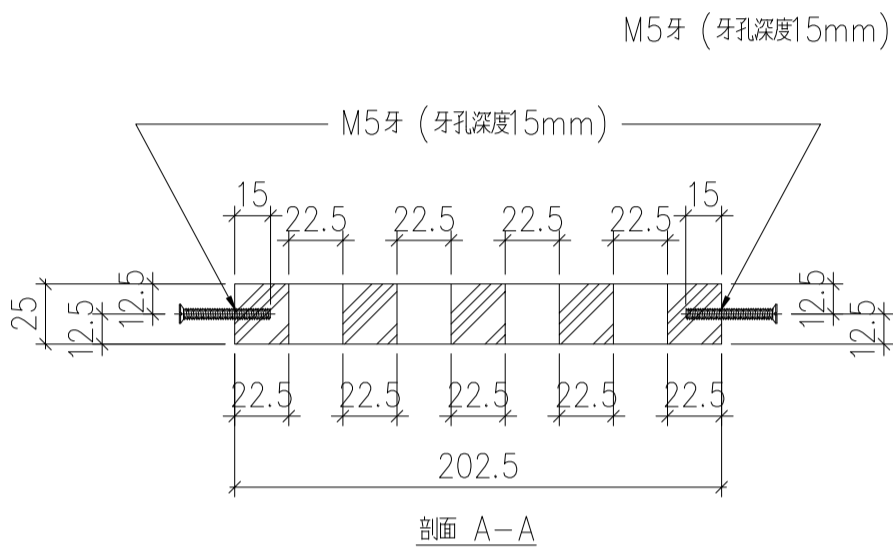

序號	物料編號	數量	安裝位置	樓層
01	T1-UP-AP09	14	見派位圖	T1 FLAT A 7~22/F
02	T2-UP-AP07	9	見派位圖	T2 FLAT A 6~16/F
03	T2-UP-AP07	8	見派位圖	T2 FLAT A 17~23,26/F
04	T2-UP-AP07	18	見派位圖	T2 FLAT B 6~26/F
05	T2-UP-AP07	19	見派位圖	T2 FLAT C 5~26/F
06	T2-UP-AP07	9	見派位圖	T2 FLAT D 6~16/F
07	T3-UP-AP09	9	見派位圖	T3 FLAT A 6~16/F
08	T3-UP-AP09	8	見派位圖	T3 FLAT A 17~23,26/F
09	T3-UP-AP09	18	見派位圖	T3 FLAT B 6~26/F
10	T3-UP-AP09	18	見派位圖	T3 FLAT C 6~26/F
11	T3-UP-AP09	9	見派位圖	T3 FLAT D 6~16/F
12	T5-UP-AP15	9	見派位圖	T5 FLAT A 6~16/F
13	T5-UP-AP15	8	見派位圖	T5 FLAT A 17~23,26/F
14	T5-UP-AP15	9	見派位圖	T5 FLAT B 6~16/F
15	T5-UP-AP15	4	見派位圖	T5 FLAT D 11~16/F
16	T5-UP-AP15	8	見派位圖	T5 FLAT B 17~23,26/F
17	T5-UP-AP15	13	見派位圖	T5 FLAT E 11~26/F
18	T5-UP-AP15	13	見派位圖	T5 FLAT F 11~26/F
19	T6-UP-AP07	17	見派位圖	T6 FLAT A 6/F,8~26/F
20	T6-UP-AP07	17	見派位圖	T6 FLAT B 6/F,8~26/F
21	T6-UP-AP07	14	見派位圖	T6 FLAT C 10~26/F
22	T6-UP-AP07	14	見派位圖	T6 FLAT D 10~26/F
23	T7-UP-AP06	17	見派位圖	T7 FLAT A 7~26/F
24	T7-UP-AP06	16	見派位圖	T7 FLAT B 7~25/F
		298		

名稱	陽台鋁花加工圖	制圖	LHR	2022.6.30	修改		
材料	25mm厚鋁板 (6063-T6)	復核	-	-	日期		
顏色	EC-DG-D334232-ZD1 (三塗)	批準			圖號	J853-RAI-AP59	



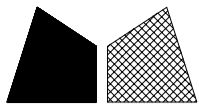

美特鋁質 有限公司  
MIDI Aluminium Fabricator Ltd.

工程號

J853

地盤

錦上路

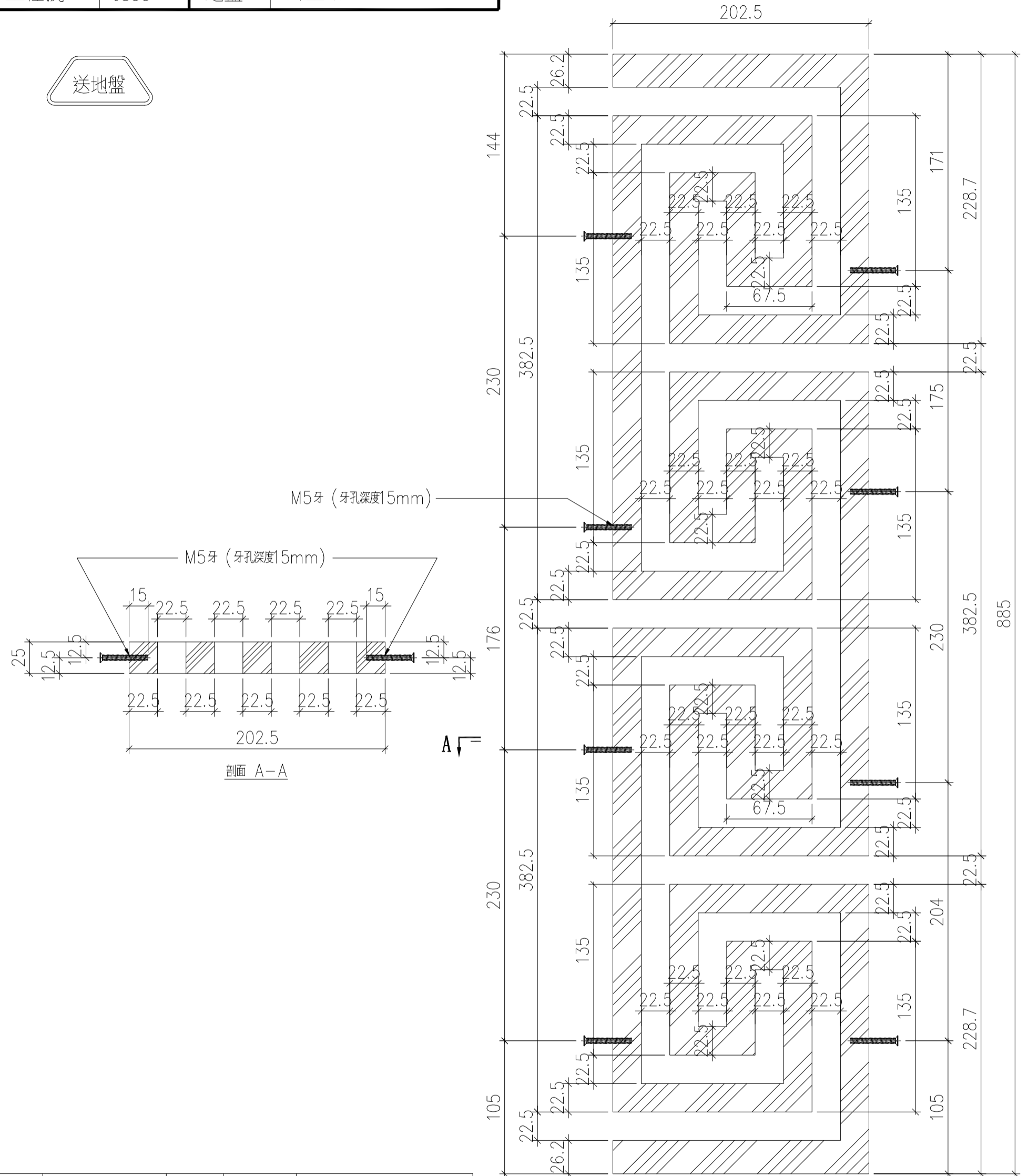

序號	物料編號	數量	安裝位置	樓層
01	T1-GB-AP51	1	見派位圖	T1 FLAT A 5/F
02	T1-GB-AP51	28	見派位圖	T1 FLAT A 7~22/F
03	T1-GB-AP51	28	見派位圖	T1 FLAT B 7~22/F
04	T1-GB-AP51	1	見派位圖	T1 FLAT A 23/F
05	T1-GB-AP51	1	見派位圖	T1 FLAT B 23/F
		59		

名稱	陽台鋁花加工圖	制圖	LHR	2022.6.30	修改		
材料	25mm厚鋁板 (6063-T6)	復核	-	-	日期		
顏色	EC-DG-D334232-ZD1 (三塗)	批準			圖號	J853-RAI-AP61	

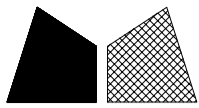

美特鋁質 有限公司

MIDI Aluminium Fabricator Ltd.

工程號

J853

地盤

錦上路

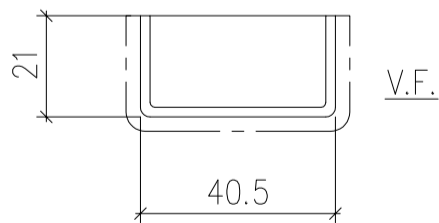

序號	物料編號	數量	安裝位置	樓層
01	T2-GB-AP61	18	見派位圖	T2 FLAT B 6~26/F
02	T2-GB-AP61	19	見派位圖	T2 FLAT C 5~26/F
03	T3-GB-AP61	18	見派位圖	T3 FLAT B 6~26/F
04	T3-GB-AP61	18	見派位圖	T3 FLAT C 6~26/F
05	T5-GB-AP61	16	見派位圖	T5 FLAT B 17~25/F
06	T5-GB-AP61	8	見派位圖	T5 FLAT C 11~16/F
07	T5-GB-AP61	26	見派位圖	T5 FLAT E/F 11~26/F
08	T6-GB-AP61	28	見派位圖	T6 FLAT C/D 10~26/F
		151		

名稱	陽台用鋁槽加工圖	制圖	LHR	2022.9.5	修改		
材料	2mm厚鋁板 (6063-T6)	復核	-	-	日期		
顏色	JMQ213457 (三塗)	批準			圖號	J853-RAI-AP62	

# GB-5101-鋁料派位圖

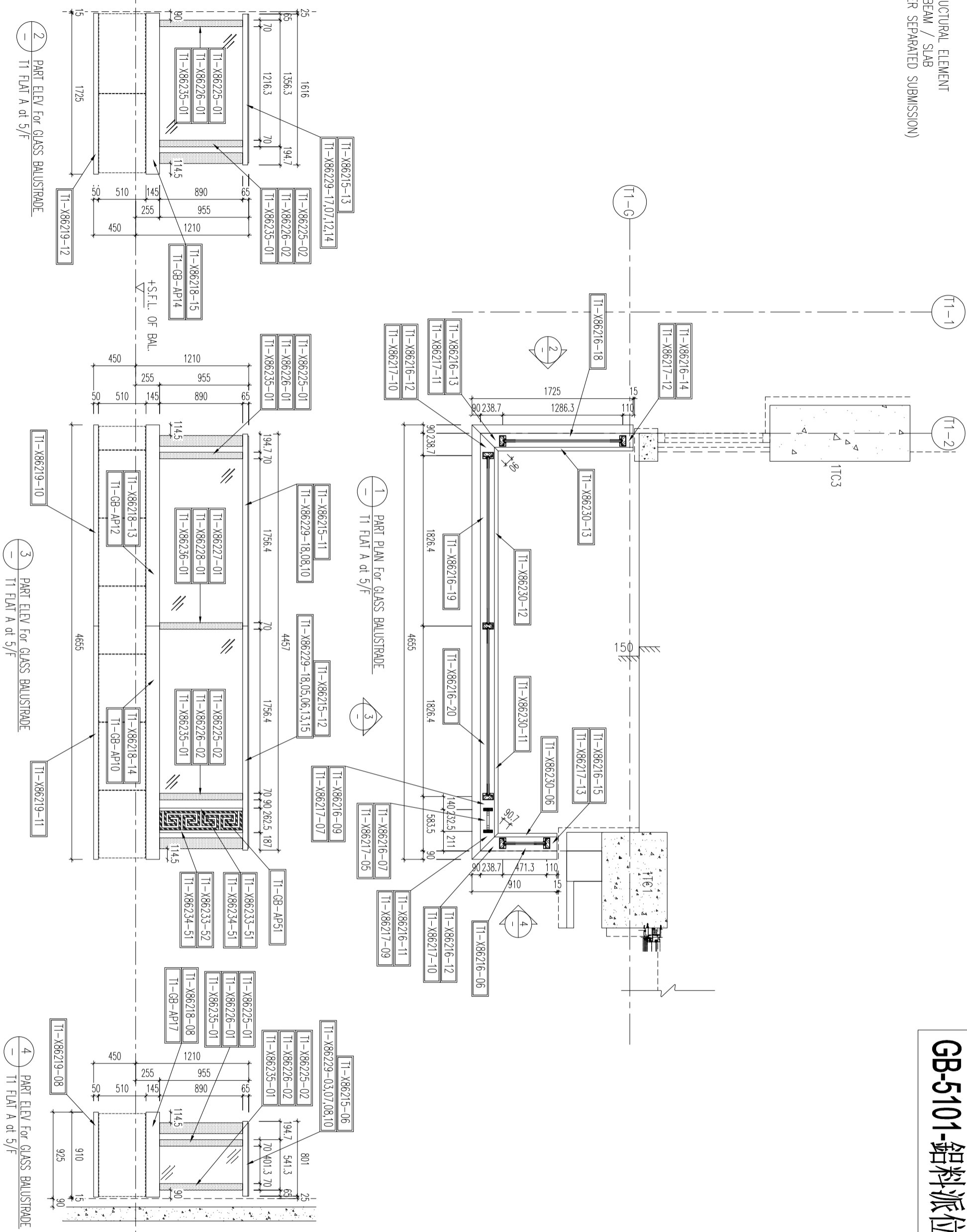

LEGEND :

- AL-01 : ALUM. EXTRUSION w/100x40mm THK. GMS FLAT BAR
- AL-02 : ALUM. EXTRUSION w/100x40mm THK. GMS FLAT BAR
- GL3 : 12mm THK. CLEAR TEMPERED GLASS +1.52mm PVB+12mm THK. CLEAR TEMPERED (LAMINATE GLASS)

B.O. REF. :

CLIENT :  
**SHIMAO GROUP HOLDINGS LIMITED**

ARCHITECT :  
**WONG TUNG & PARTNERS LIMITED**  
ARCHITECTS & PLANNERS

MAIN CONTRACTOR :  
**協興建築有限公司**  
HIP HING CONSTRUCTION CO. LTD

STRUCTURAL ENGINEER :  
**ICMA** C M WONG & ASSOCIATES LTD  
黃志明建築工程師有限公司

FAÇADE CONSULTANT:  
**WEINHARDT**

NOTE :  
1. ALL DIMENSIONS ARE IN mm.  
2. ALL ELEVATIONS ARE VIEWED FROM OUTSIDE.  
3. ALL DIMENSIONS TO BE VERIFIED ON SITE BEFORE FABRICATION.

LEGEND :  
X1 -- DETAIL MARK NO.  
X001 -- REFER SHEET NO.  
1. F.F.L. -- FINISHED FLOOR LEVEL  
2. S.F.L. -- STRUCTURAL FLOOR LEVEL  
3. (R) -- REVERSED DETAIL

NO.	DATE	REVISION SUBJECT TO ARCHITECT COMMENT	LINK
0	12/04/2022	REVISION SUBJECT TO ARCHITECT COMMENT	

JOB NO. : J-853  
PROJECT : PROPOSED RESIDENTIAL DEVELOPMENT AT N.K.I.L. 6542 YIN PING ROAD KOWLOON  
TITLE : PART ELEV and PART PLAN for GLASS BALUSTRADE T1 FLAT A of 5/F

DATE : 18-MAY-21 SCALE : 1:20 (A1)  
DRAWN BY : IYON CHECKED BY :  
**美特鋁質有限公司**  
MIDI ALUMINIUM FABRICATOR LTD.  
Units 6-8, Sunny Industrial Centre, 1/F  
610 Che Kwo Ling Road, Kowloon  
Tel:23489211-4 Fax:18527272666  
DWG NO. : J853-SD-GB-5101 REV. : D

R.C. STRUCTURAL ELEMENT  
COL. / BEAM / SLAB  
IS (UNDER SEPARATED SUBMISSION)

# GB-5102-鋁料派位圖

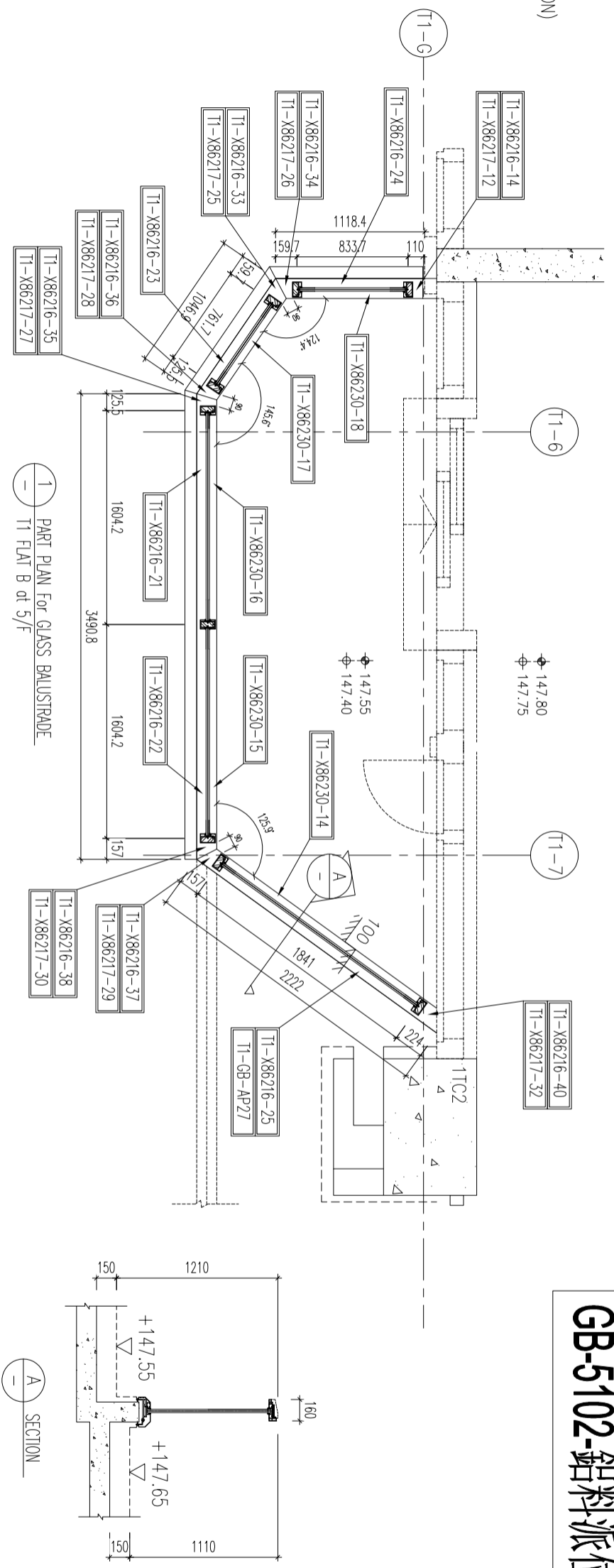

1 PART PLAN for GLASS BALUSTRADE  
T1 FLAT B of 5/F

A SECTION

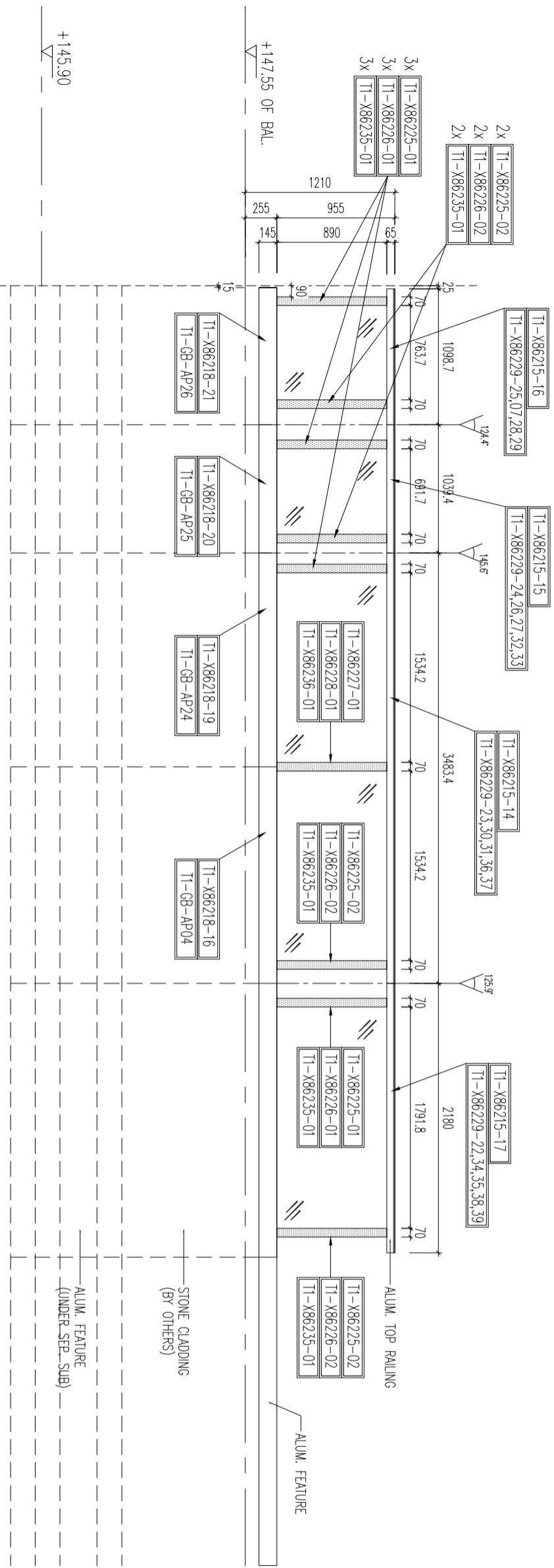
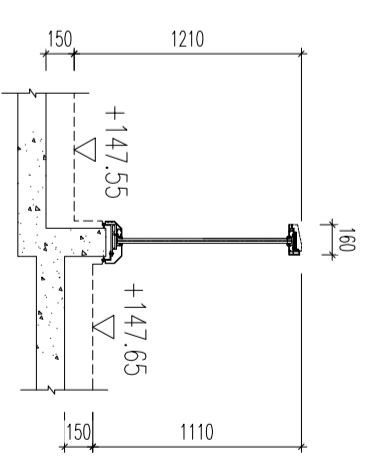

2a TYPICAL PART ELEV FOR  
100x117 BAL @ 5/F FLAT B

LEGEND :

- AL-01** : ALUM. EXTRUSION w/100x40mm THK. GMS FLAT BAR
- AL-02** : ALUM. EXTRUSION w/100x40mm THK. GMS FLAT BAR
- GL-3** : 12mm THK. CLEAR TEMPERED GLASS +1.52mm PVB+12mm THK. CLEAR TEMPERED (LAMINATE GLASS)

- ALUM. TOP RAILING
- ALUM. FEATURE
- STONE CLADDING (BY OTHERS)
- ALUM. FEATURE (UNDER SEP. SUB)

B.O. REF. :

**B.D. SUBMISSION**

CLIENT :  
**SHIMAO GROUP HOLDINGS LIMITED**

ARCHITECT :  
**WONG TUNG & PARTNERS LIMITED**  
ARCHITECTS & PLANNERS

MAIN CONTRACTOR :  
**協興建築有限公司**  
**HP HING CONSTRUCTION CO LTD**

STRUCTURAL ENGINEER :  
**ICMA**  
**C M WONG & ASSOCIATES LTD**  
黃志明建築工程師有限公司

FAÇADE CONSULTANT :  
**MEINHARDT**

NOTE :  
1. ALL DIMENSIONS ARE IN mm.  
2. ALL ELEVATIONS ARE VIEWED FROM OUTSIDE.  
3. ALL DIMENSIONS TO BE VERIFIED ON SITE BEFORE FABRICATION.

LEGEND :  
X1 DETAIL MARK NO.  
X001 REFER SHEET NO.  
1. F.F.L.--FINISHED FLOOR LEVEL  
2. S.F.L.--STRUCTURAL FLOOR LEVEL  
3. (R) --REVERSED DETAIL

NO.	DATE	REVISION SUBJECT TO ADOPT/COMMENT	BY
0	12/04/2022		

JOB NO. : J-853  
PROJECT : PROPOSED RESIDENTIAL DEVELOPMENT AT N.K.I.L. 654-2 YIN PING ROAD KOWLOON

TITLE : PART ELEV and PART PLAN for GLASS BALUSTRADE T1 FLAT B 5/F

DATE : 08-MAR-21 SCALE : 1:18(A1)

DRAWN BY : CJM CHECKED BY :

**美特鋁質有限公司**  
MIDI ALUMINIUM FABRICATOR LTD.  
Units 6-8, Sunny Industrial Centre, 1/F  
610 Che Kwo Ling Road, Kowloon  
Tel:23489211-4 Fax:18527272666  
DWG NO. : J853-SD-GB-5102 REV. : D

# GB-5103-铝料派位图

B.O. REF. :

CLIENT :  
**SHIMAO GROUP HOLDINGS LIMITED**

ARCHITECT :  
**WONG TUNG & PARTNERS LIMITED**  
ARCHITECTS & PLANNERS

MAIN CONTRACTOR :  
**協興建築有限公司**  
HWP HING CONSTRUCTION CO. LTD

STRUCTURAL ENGINEER :  
**ICMA** C M WONG & ASSOCIATES LTD  
黃志明建築工程師有限公司

FAÇADE CONSULTANT :  
**MEINHARDT**

NOTE :  
1. ALL DIMENSIONS ARE IN mm.  
2. ALL ELEVATIONS ARE VIEWED FROM OUTSIDE.  
3. ALL DIMENSIONS TO BE VERIFIED ON SITE BEFORE FABRICATION.

LEGEND :  
X1 --- DETAIL MARK NO.  
X001 --- REFER SHEET NO.  
1. F.F.L. --- FINISHED FLOOR LEVEL  
2. S.F.L. --- STRUCTURAL FLOOR LEVEL  
3. (R) --- REVERSED DETAIL

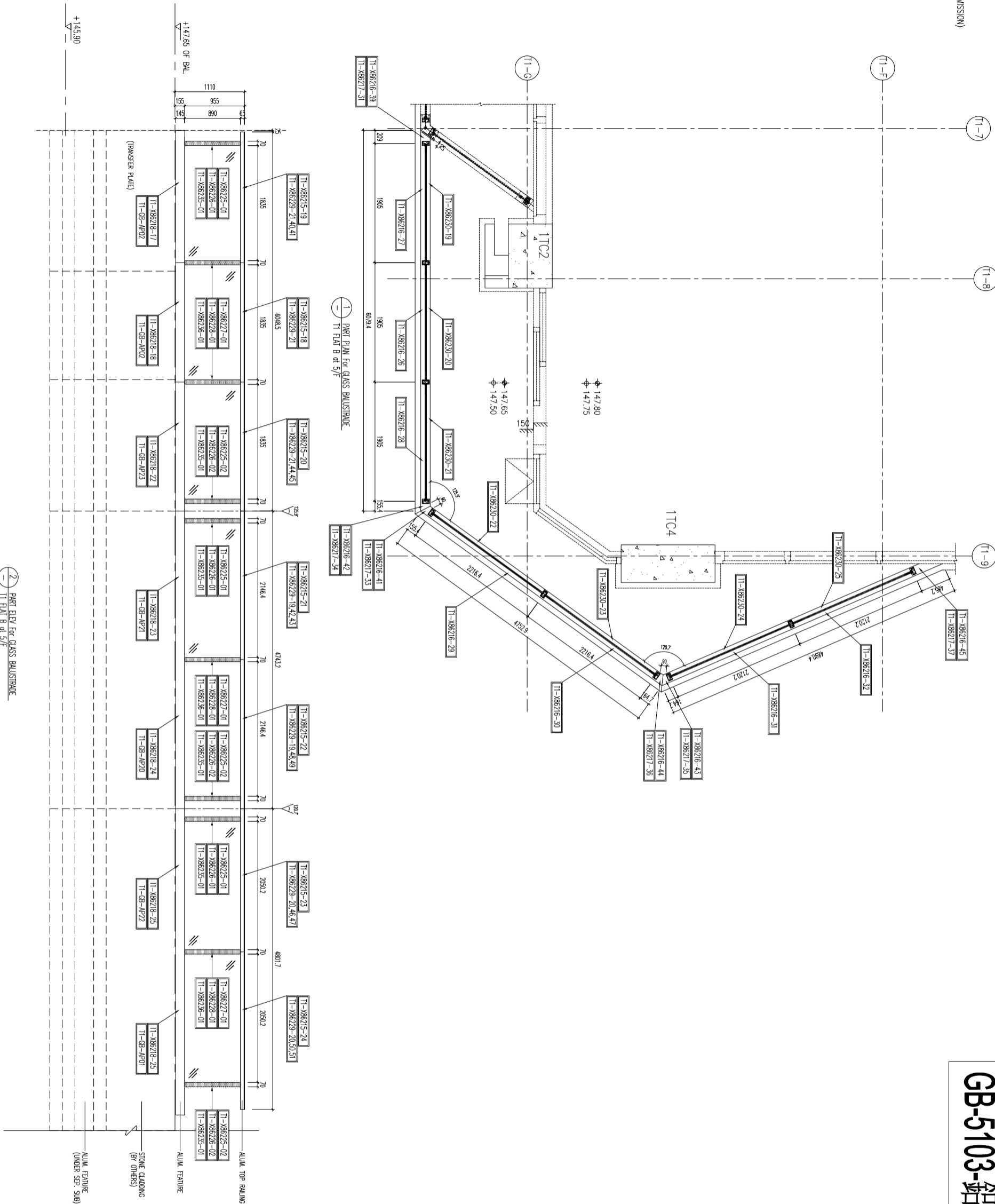

LEGEND :

- AL-01** : ALUM. EXTRUSION w/100x40mm THK. GMS FLAT BAR
- AL-02** : ALUM. EXTRUSION w/100x40mm THK. GMS FLAT BAR
- GL3** : 12mm THK. CLEAR TEMPERED GLASS +1.52mm PVB+12mm THK. CLEAR TEMPERED (LAMINATE GLASS)

DATE : 18-MAY-21	SCALE : 1:32 (A1)		
DRAWN BY : Ivon	CHECKED BY :		
PROJECT : PROPOSED RESIDENTIAL DEVELOPMENT AT N.K.I.L. 654-2 YIN PING ROAD KOWLOON			
TITLE : PART ELEV and PART PLAN for GLASS BALUSTRADE T1 FLAT B 5/F FLAT ROOF			
JOB NO. : J-853			
NO.	DATE	REVISION SUBJECT TO ARCHITECTMENT	BY
0	12/04/2022	REVISION SUBJECT TO ARCHITECTMENT	BR

**美特铝质有限公司**  
MIDI ALUMINIUM FABRICATOR LTD.  
Units 6-8, Sunray Industrial Centre, 1/F  
610 Che Kwo Ling Road, Kowloon  
Tel:23489211-4 Fax:8522727666  
DWG NO. : J853-SD-GB-5103 REV. : D

# GB-5104-鋁料派位圖

- LEGEND :
- AL-01 : ALUM. EXTRUSION w/100x40mm THK. GMS FLAT BAR
  - AL-02 : ALUM. EXTRUSION w/100x40mm THK. GMS FLAT BAR
  - GL3 : 12mm THK. CLEAR TEMPERED GLASS +1.52mm PVB +12mm THK. CLEAR TEMPERED (LAMINATE GLASS)

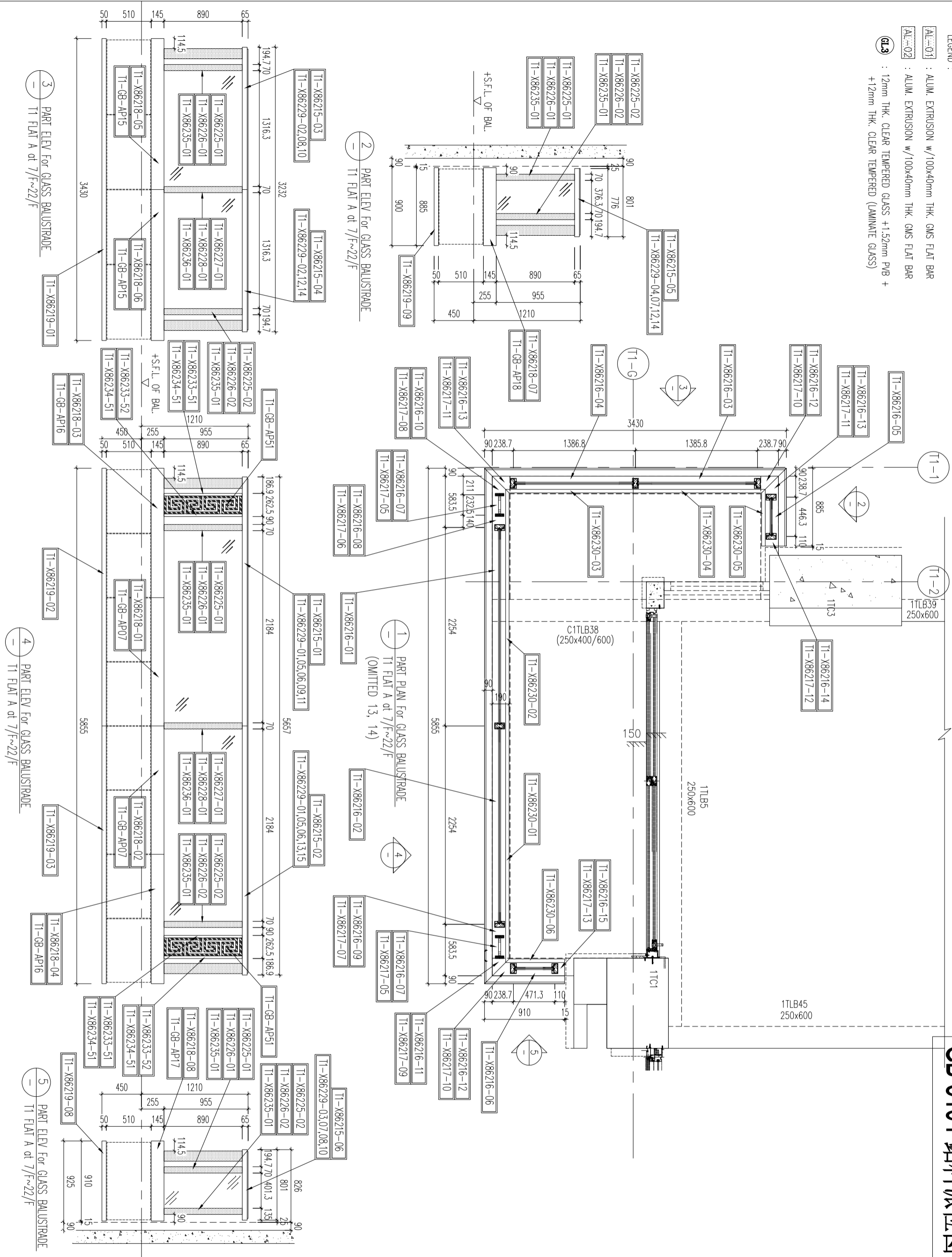

B.O. REF. :

CLIENT :

ARCHITECT :  
**WONG TUNG & PARTNERS LIMITED**  
 ARCHITECTS & PLANNERS

MAIN CONTRACTOR :

STRUCTURAL ENGINEER :  
**WTF**  
 WONG TUNG & PARTNERS LIMITED  
 ARCHITECTS & PLANNERS

FAÇADE CONSULTANT:  
**MEINHARDT**

- NOTE :
1. ALL DIMENSIONS ARE IN mm.
  2. ALL ELEVATIONS ARE VIEWED FROM OUTSIDE.
  3. ALL DIMENSIONS TO BE VERIFIED ON SITE BEFORE FABRICATION.

- LEGEND :
- X1 DETAIL MARK NO.
  - X001 REFER SHEET NO.
  - 1. F.F.L.--FINISHED FLOOR LEVEL
  - 2. S.F.L.--STRUCTURAL FLOOR LEVEL
  - 3. (R) --REVERSED DETAIL

NO.	DATE	REVISION SUBJECT TO ADJUSTMENT	BY
0	12/04/2022		

JOB NO. : J-853  
 PROJECT : PROPOSED RESIDENTIAL DEVELOPMENT AT N.K.I.L. 6542  
 YIN PING ROAD  
 KOWLOON

TITLE : PART ELEV and PART PLAN for GLASS BALUSTRADE AT TOWER 1 FLAT A

DATE : 18-MAY-21 SCALE : 1:90(A1)  
 DRAWN BY : IYON CHECKED BY :  
**美特鋁質有限公司**  
 MIDII ALUMINIUM FABRICATOR LTD.  
 Units 6-8, Sunny Industrial Centre, 1/F  
 610 Che Kwo Ling Road, Kowloon  
 Tel:23489211-4 Fax:(852)2727666  
 DWG NO. : J853-SD-GB-5104 REV. : D

# GB-5105-鋁料派位圖

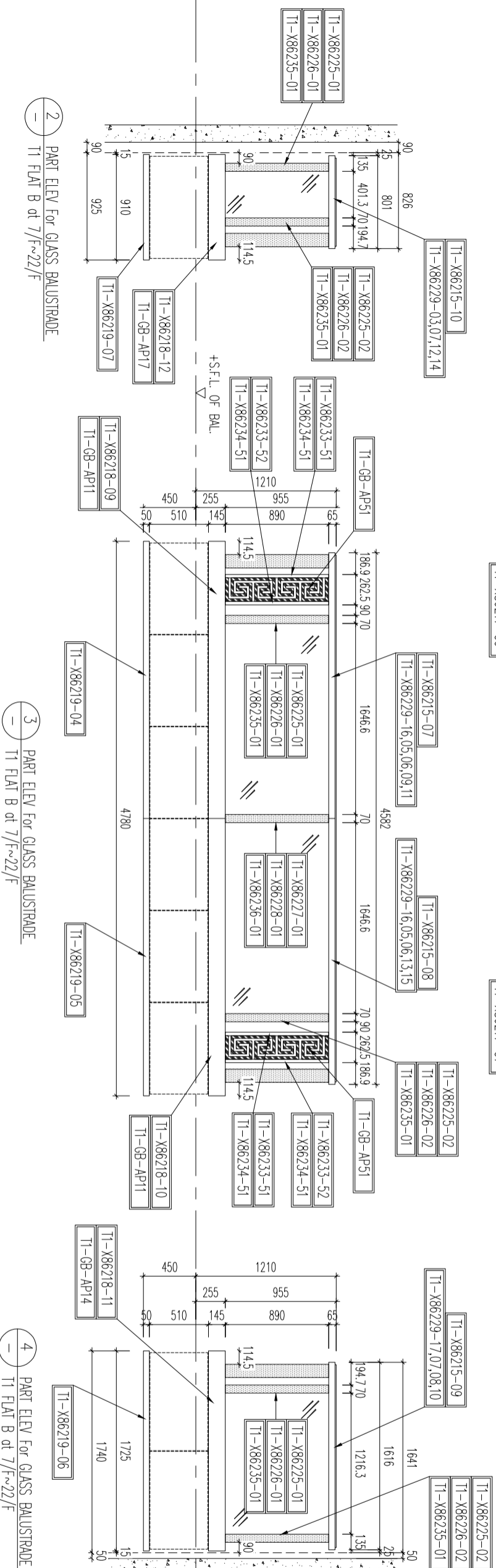
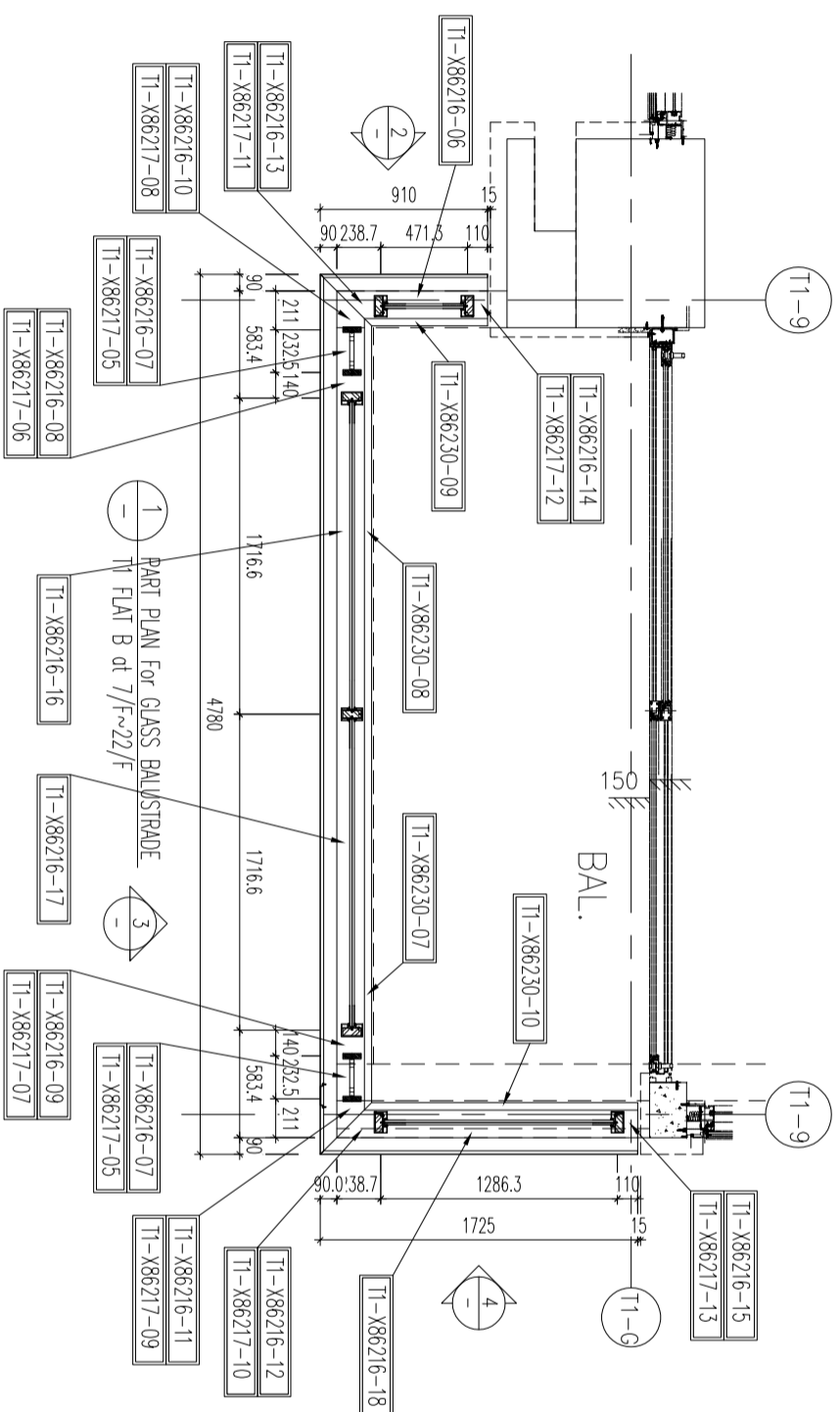

LEGEND :

- AL-01 : ALUM. EXTRUSION w/100x40mm THK. GMS FLAT BAR
- AL-02 : ALUM. EXTRUSION w/100x40mm THK. GMS FLAT BAR
- GL3 : 12mm THK. CLEAR TEMPERED GLASS +1.52mm PVB+12mm THK. CLEAR TEMPERED (LAMINATE GLASS)

2 PART ELEV FOR GLASS BALUSTRADE  
T1 FLAT B at 7/F~22/F

3 PART ELEV FOR GLASS BALUSTRADE  
T1 FLAT B at 7/F~22/F

4 PART ELEV FOR GLASS BALUSTRADE  
T1 FLAT B at 7/F~22/F

B.O. REF. :

CLIENT :

ARCHITECT :  
**WONG TUNG & PARTNERS LIMITED**  
ARCHITECTS & PLANNERS



MAIN CONTRACTOR :

STRUCTURAL ENGINEER :

**WTP**  
WONG TUNG & PARTNERS LIMITED  
ARCHITECTS & PLANNERS

FAÇADE CONSULTANT :

**MEINHARDT**

NOTE :

1. ALL DIMENSIONS ARE IN mm.
2. ALL ELEVATIONS ARE VIEWED FROM OUTSIDE.
3. ALL DIMENSIONS TO BE VERIFIED ON SITE BEFORE FABRICATION.

LEGEND :

- X1 DETAIL MARK NO.
- X001 REFER SHEET NO.
- 1. F.F.L. -- FINISHED FLOOR LEVEL
- 2. S.F.L. -- STRUCTURAL FLOOR LEVEL
- 3. (R) -- REVERSED DETAIL

NO.	DATE	REVISION SUBJECT TO AMENDMENT	BY
0	12/04/2022		

JOB NO. : J-853

PROJECT : PROPOSED RESIDENTIAL  
DEVELOPMENT AT N.K.I.L. 6542  
YIN PING ROAD  
KOWLOON

TITLE : PART ELEV and PART PLAN  
for GLASS BALUSTRADE  
AT TOWER 1 FLAT B

DATE : 18-MAY-21 SCALE : 1:90(A1)

DRAWN BY : Ivorn CHECKED BY :

**MIDI** ALUMINIUM FABRICATOR LTD.  
Units 6-8, Sunny Industrial Centre, 1/F  
610 Che Kwo Ling Road, Kowloon  
Tel: 23489211-4 Fax: (852) 2727666

DWG NO. : J853-SD-GB-5105 REV. : D

# GB-5106-鋁料派位圖

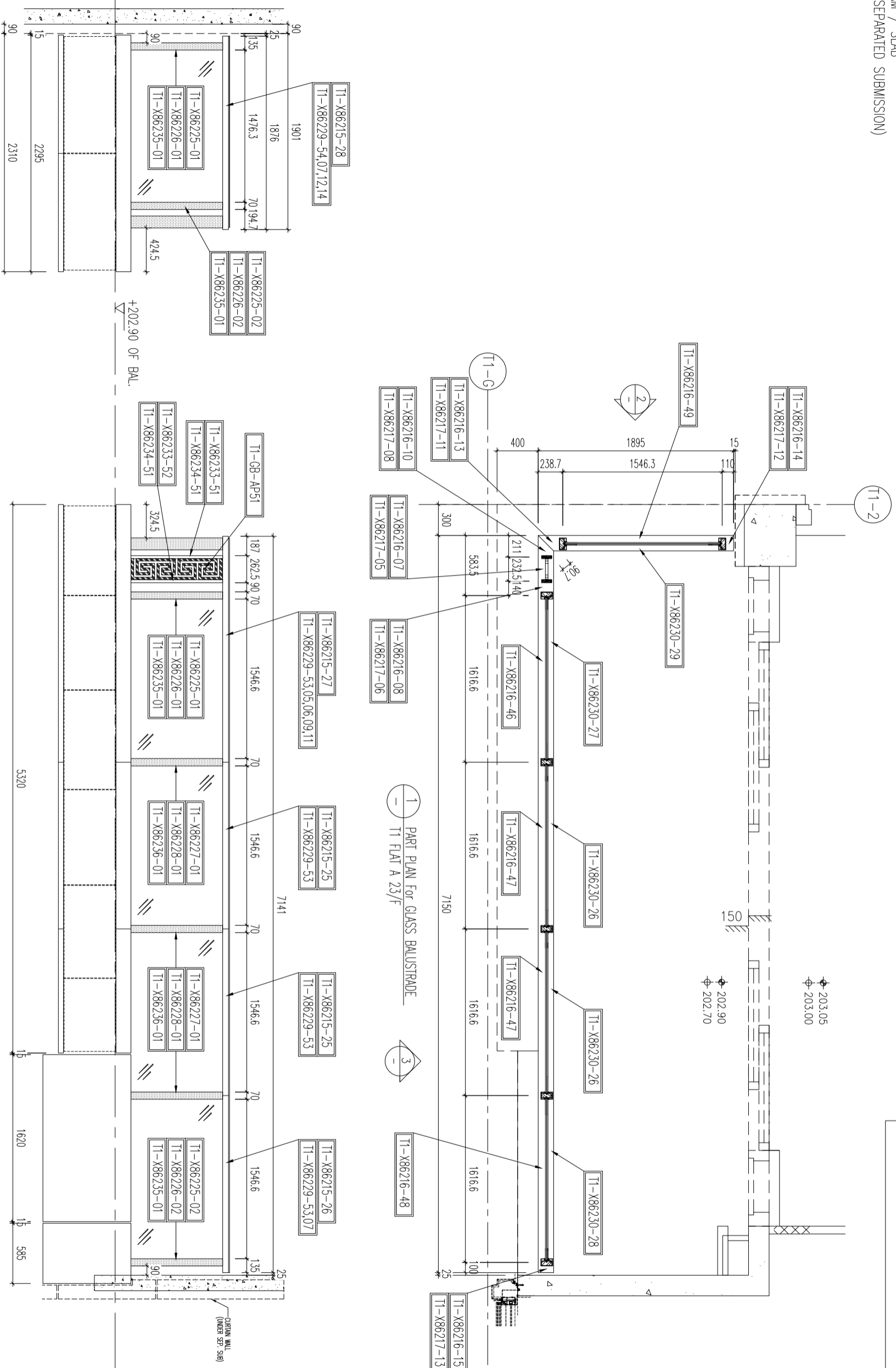

2 PART ELEV For GLASS BALUSTRADE  
T1 FLAT A 23/F

3 PART ELEV For GLASS BALUSTRADE  
T1 FLAT A 23/F

LEGEND :

- AL-01 : ALUM. EXTRUSION w/100x40mm THK. GMS FLAT BAR
- AL-02 : ALUM. EXTRUSION w/100x40mm THK. GMS FLAT BAR
- GL3 : 12mm THK. CLEAR TEMPERED GLASS +1.52mm PVB+12mm THK. CLEAR TEMPERED (LAMINATE GLASS)

B.O. REF. :

CLIENT :  
**SHIMAO GROUP HOLDINGS LIMITED**

ARCHITECT :  
**WONG TUNG & PARTNERS LIMITED**  
ARCHITECTS & PLANNERS

MAIN CONTRACTOR :  
**協興建築有限公司**  
HIP HING CONSTRUCTION CO. LTD

STRUCTURAL ENGINEER :  
**ICMA** C M WONG & ASSOCIATES LTD  
黃志明建築工程師有限公司

FAÇADE CONSULTANT :  
**MEINHARDT**

NOTE :  
1. ALL DIMENSIONS ARE IN mm.  
2. ALL ELEVATIONS ARE VIEWED FROM OUTSIDE.  
3. ALL DIMENSIONS TO BE VERIFIED ON SITE BEFORE FABRICATION.

LEGEND :  
X1 -- DETAIL MARK NO.  
X001 -- REFER SHEET NO.  
1. F.F.L. -- FINISHED FLOOR LEVEL  
2. S.F.L. -- STRUCTURAL FLOOR LEVEL  
3. (R) -- REVERSED DETAIL

NO.	DATE	REVISION SUBJECT TO AMENDMENT	BY
0	12/04/2022		

JOB NO. : J-853

PROJECT : PROPOSED RESIDENTIAL DEVELOPMENT AT N.K.I.L. 6542  
YIN PING ROAD  
KOWLOON

TITLE : PART ELEV and PART PLAN for GLASS BALUSTRADE  
T1 FLAT A 23/F FLAT ROOF

DATE : 18-MAY-21 SCALE : 1:20 (A1)

DRAWN BY : Ivon CHECKED BY :

**美特鋁質有限公司**  
MIDI ALUMINIUM FABRICATOR LTD.  
Units 6-8, Sunray Industrial Centre, 1/F  
610 Che Kwo Ling Road, Kowloon  
Tel:23489211-4 Fax:8522727666  
DWG NO. : JB53-SD-GB-5106 REV. : D

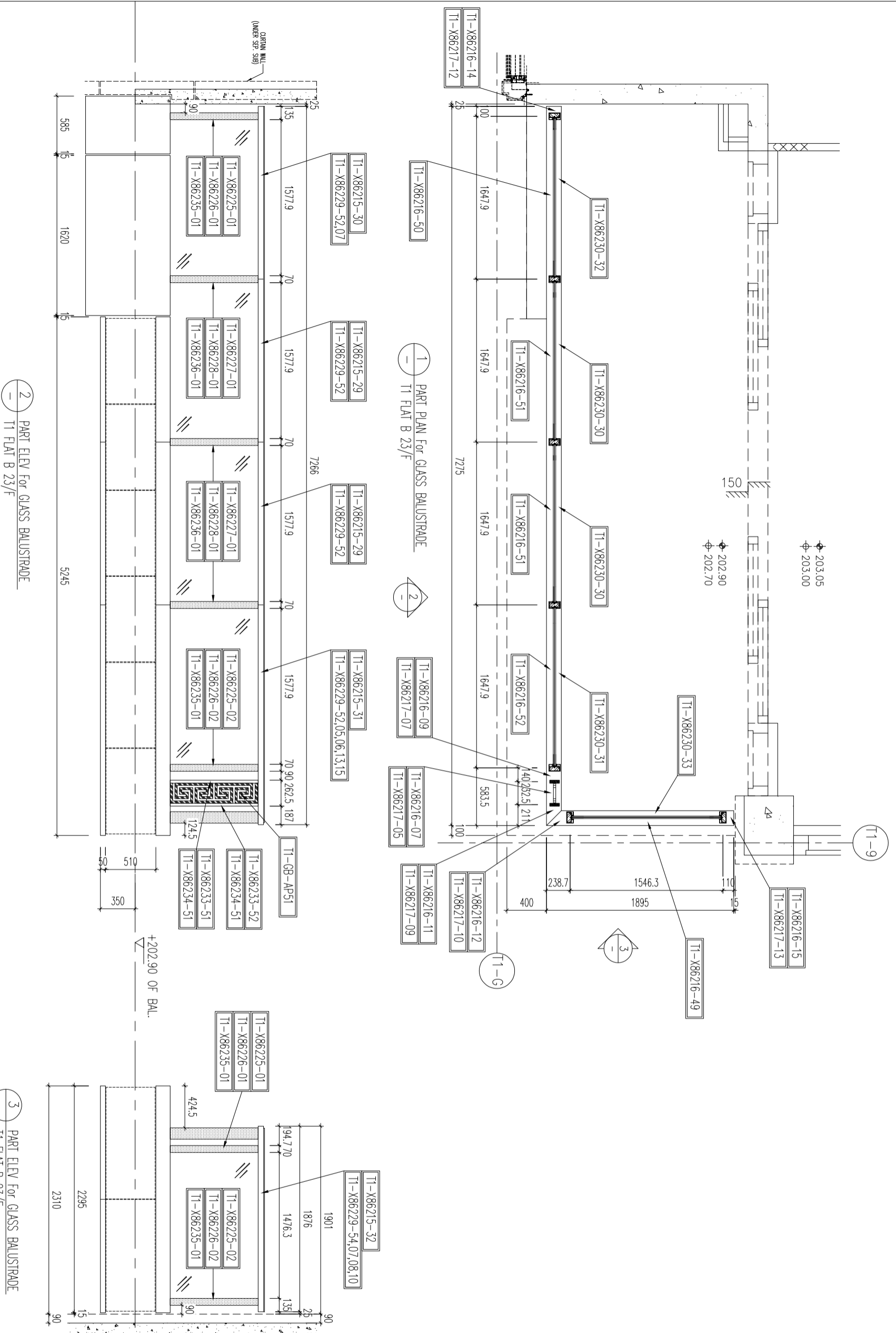

B.O. REF :

CLIENT :  
**SHIMAO GROUP HOLDINGS LIMITED**

ARCHITECT :  
**WONG TUNG & PARTNERS LIMITED**  
ARCHITECTS & PLANNERS

MAIN CONTRACTOR :  
**協興建築有限公司**  
HIP HING CONSTRUCTION CO. LTD

STRUCTURAL ENGINEER :  
**ICMA** C M WONG & ASSOCIATES LTD  
黃志明建築工程師有限公司

FAÇADE CONSULTANT :  
**MEINHARDT**

NOTE :  
1. ALL DIMENSIONS ARE IN mm.  
2. ALL ELEVATIONS ARE VIEWED FROM OUTSIDE.  
3. ALL DIMENSIONS TO BE VERIFIED ON SITE BEFORE FABRICATION.

LEGEND :  
X1 -- DETAIL MARK NO.  
X001 -- REFER SHEET NO.  
1. F.F.L. -- FINISHED FLOOR LEVEL  
2. S.F.L. -- STRUCTURAL FLOOR LEVEL  
3. (R) -- REVERSED DETAIL

NO.	DATE	REVISION SUBJECT TO AMENDMENT	BY
0	12/04/2022	REVISION SUBJECT TO AMENDMENT	
JOB NO. :	J-853		
PROJECT :	PROPOSED RESIDENTIAL DEVELOPMENT AT N.K.I.L. 654-2 YIN PING ROAD KOWLOON		
TITLE :	PART ELEV and PART PLAN for GLASS BALUSTRADE T1 FLAT B 23/F FLAT ROOF		
DATE :	18-MAY-21	SCALE :	1:20 (A1)
DRAWN BY :	Ivon	CHECKED BY :	
<p>Units 6-8, Sunny Industrial Centre, 1/F 610 Che Kwo Ling Road, Kowloon Tel:23489211-4 Fax:185212727666</p>			
DWG NO. :	J853-SD-GB-5107	REV. :	D

# GB-5201-GLASS位置圖

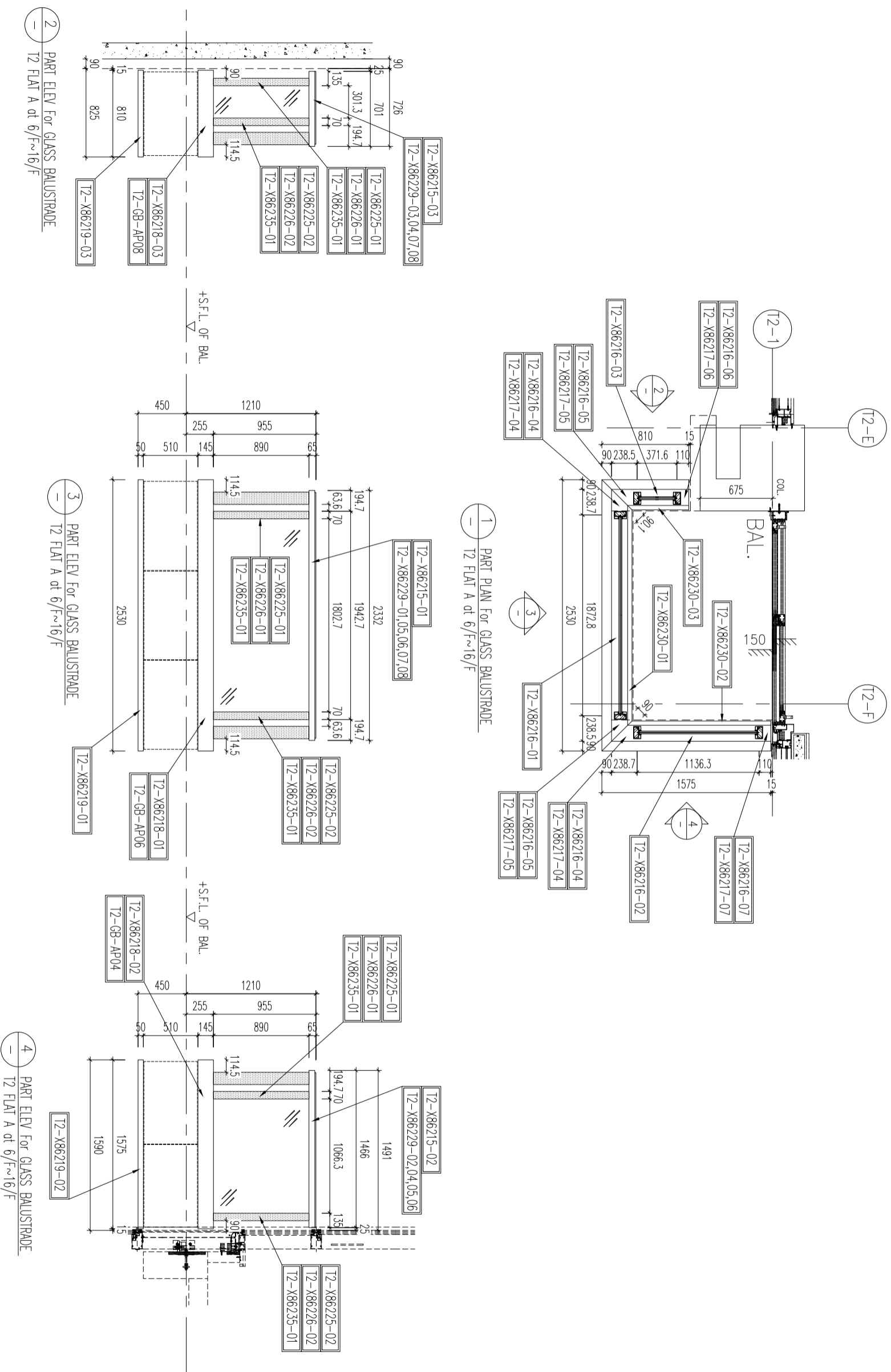

LEGEND :

- AL-01 : ALUM. EXTRUSION w/100x40mm THK. GMS FLAT BAR
- AL-02 : ALUM. EXTRUSION w/100x40mm THK. GMS FLAT BAR
- GL3 : 12mm THK. CLEAR TEMPERED GLASS +1.52mm PVB+12mm THK. CLEAR TEMPERED (LAMINATE GLASS)

B.O. REF. :	
CLIENT :	
ARCHITECT : <b>WONG TUNG &amp; PARTNERS LIMITED</b> ARCHITECTS & PLANNERS	
MAIN CONTRACTOR :	
STRUCTURAL ENGINEER :	
FAÇADE CONSULTANT : <b>MEINHARDT</b>	
NOTE : 1. ALL DIMENSIONS ARE IN mm. 2. ALL ELEVATIONS ARE VIEWED FROM OUTSIDE. 3. ALL DIMENSIONS TO BE VERIFIED ON SITE BEFORE FABRICATION.	
LEGEND : X1 -- DETAIL MARK NO. X001 -- REFER SHEET NO.	
1. F.F.L. -- FINISHED FLOOR LEVEL 2. S.F.L. -- STRUCTURAL FLOOR LEVEL 3. (R) -- REVERSED DETAIL	
NO.	REVISION SUBJECT TO ARCHICOMMENT
0	12/04/2022
NO.	DATE
J-853	J-853
JOB NO. :	J-853
PROJECT : PROPOSED RESIDENTIAL DEVELOPMENT AT N.K.I.L. 6542 YIN PING ROAD KOWLOON	
TITLE : PART ELEV and PART PLAN for GLASS BALUSTRADE AT TOWER 2 FLAT A	
DATE : 18-MAY-21	SCALE : 1:90(A1)
DRAWN BY : Ivon	CHECKED BY :
<b>美特鋁質有限公司</b> MIDI ALUMINIUM FABRICATOR LTD. Units 6-8, Sunny Industrial Centre, 1/F 610 Che Kwo Ling Road, Kowloon Tel:23489211-4 Fax:8522727666	
DWG NO. : JB53-SD-GB-5201	REV. : D

# GB-5202-GLASS位置圖

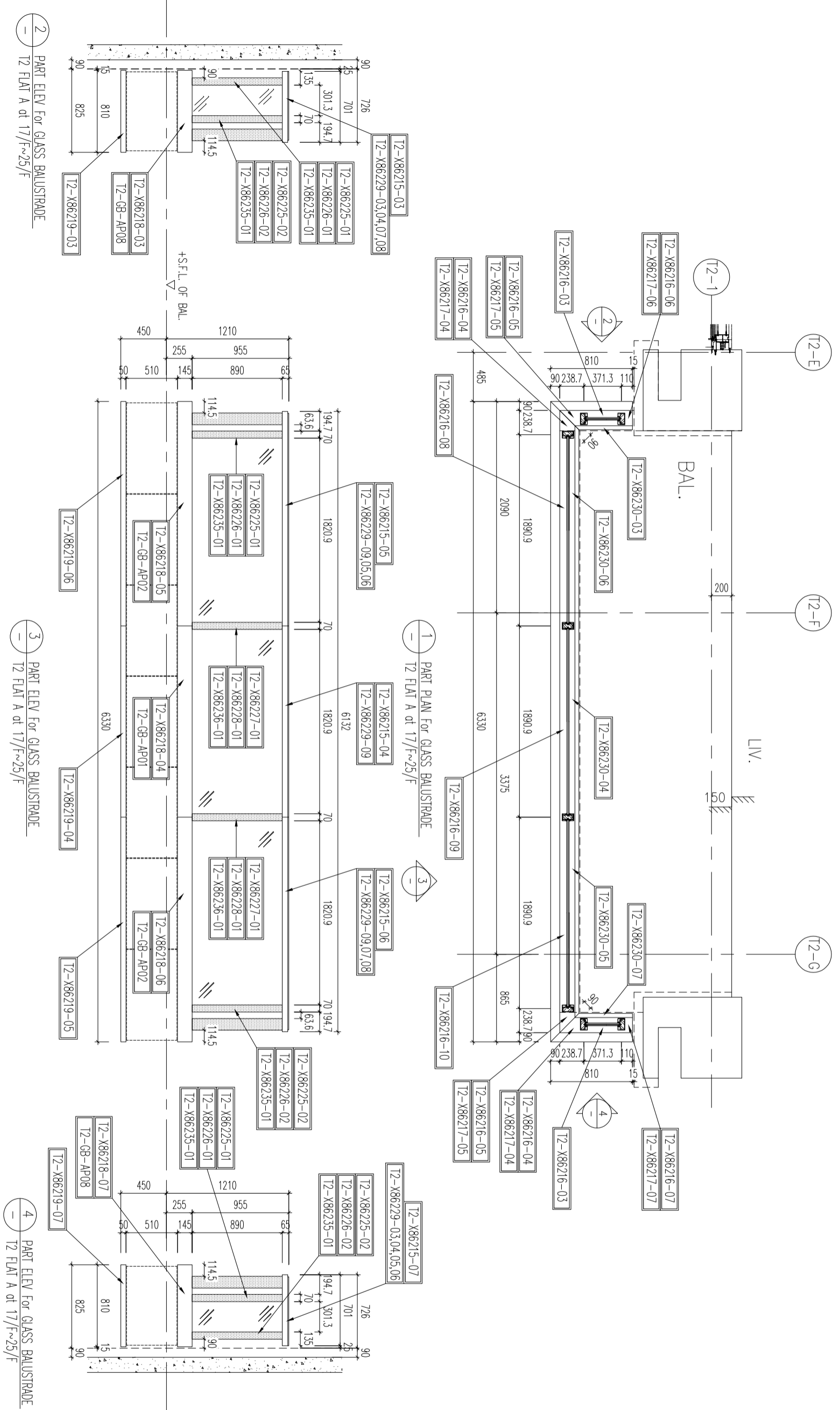

LEGEND :

- AL-01 : ALUM. EXTRUSION w/100x40mm THK. GMS FLAT BAR
- AL-02 : ALUM. EXTRUSION w/100x40mm THK. GMS FLAT BAR
- GL3 : 12mm THK. CLEAR TEMPERED GLASS +1.52mm PVB+12mm THK. CLEAR TEMPERED (LAMINATE GLASS)

2 PART ELEV For GLASS BALUSTRADE  
T2 FLAT A at 17/F~25/F

1 PART PLAN For GLASS BALUSTRADE  
T2 FLAT A at 17/F~25/F

3 PART ELEV For GLASS BALUSTRADE  
T2 FLAT A at 17/F~25/F

4 PART ELEV For GLASS BALUSTRADE  
T2 FLAT A at 17/F~25/F

B.O. REF. :

CLIENT :

ARCHITECT :  
**WONG TUNG & PARTNERS LIMITED**  
ARCHITECTS & PLANNERS

MAIN CONTRACTOR :

STRUCTURAL ENGINEER :

**WTF**  
WONG TUNG & PARTNERS LIMITED  
ARCHITECTS & PLANNERS

FAÇADE CONSULTANT :

**MEINHARDT**

NOTE :  
1. ALL DIMENSIONS ARE IN mm.  
2. ALL ELEVATIONS ARE VIEWED FROM OUTSIDE.  
3. ALL DIMENSIONS TO BE VERIFIED ON SITE BEFORE FABRICATION.

LEGEND :  
X1 -- DETAIL MARK NO.  
X001 -- REFER SHEET NO.  
1. F.F.L. -- FINISHED FLOOR LEVEL  
2. S.F.L. -- STRUCTURAL FLOOR LEVEL  
3. (R) -- REVERSED DETAIL

NO.	DATE	REVISION SUBJECT TO ARCHICOMMENT	BY
0	12/04/2022		
1			

JOB NO. : J-853  
PROJECT : PROPOSED RESIDENTIAL DEVELOPMENT AT N.K.I.L. 6542 YIN PING ROAD KOWLOON

TITLE : PART ELEV and PART PLAN for GLASS BALUSTRADE AT TOWER 2 FLAT A

DATE : 18-MAY-21 SCALE : 1:90(A1)

DRAWN BY : Ivorn CHECKED BY :

**MIDI** ALUMINIUM FABRICATOR LTD.  
Units 6-8, Sunny Industrial Centre, 1/F  
610 Che Kwo Ling Road, Kowloon  
Tel:23489211-4 Fax:8522727666  
DWG NO. : J853-SD-GB-5202 REV. : D

# GB-5203-GLASS位置圖

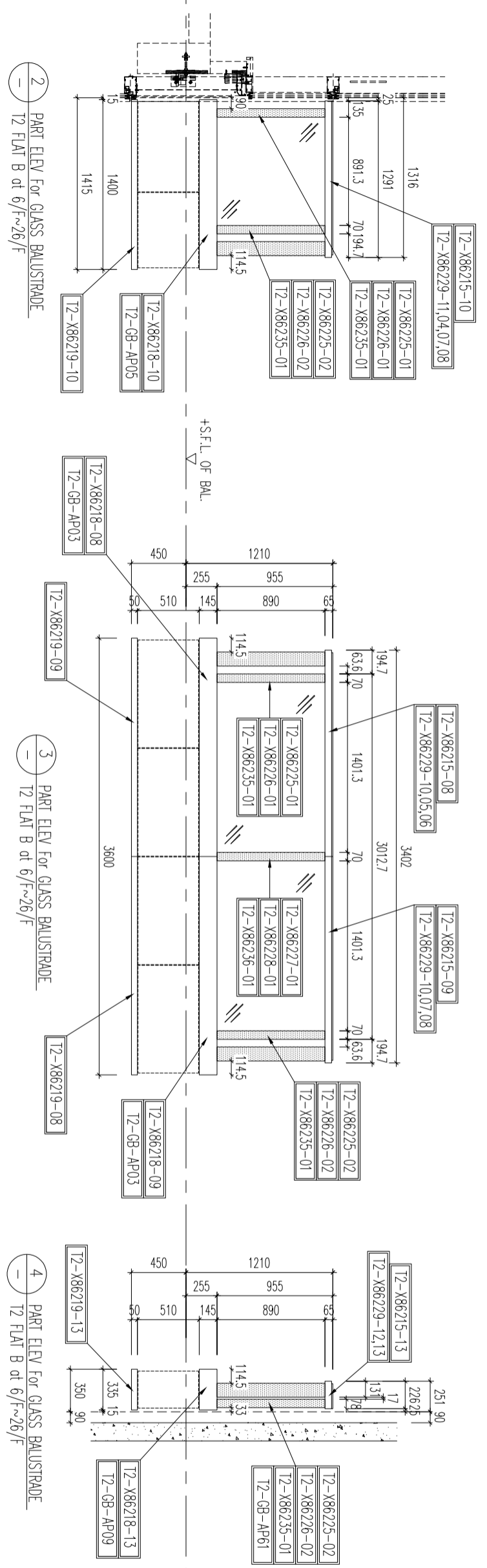
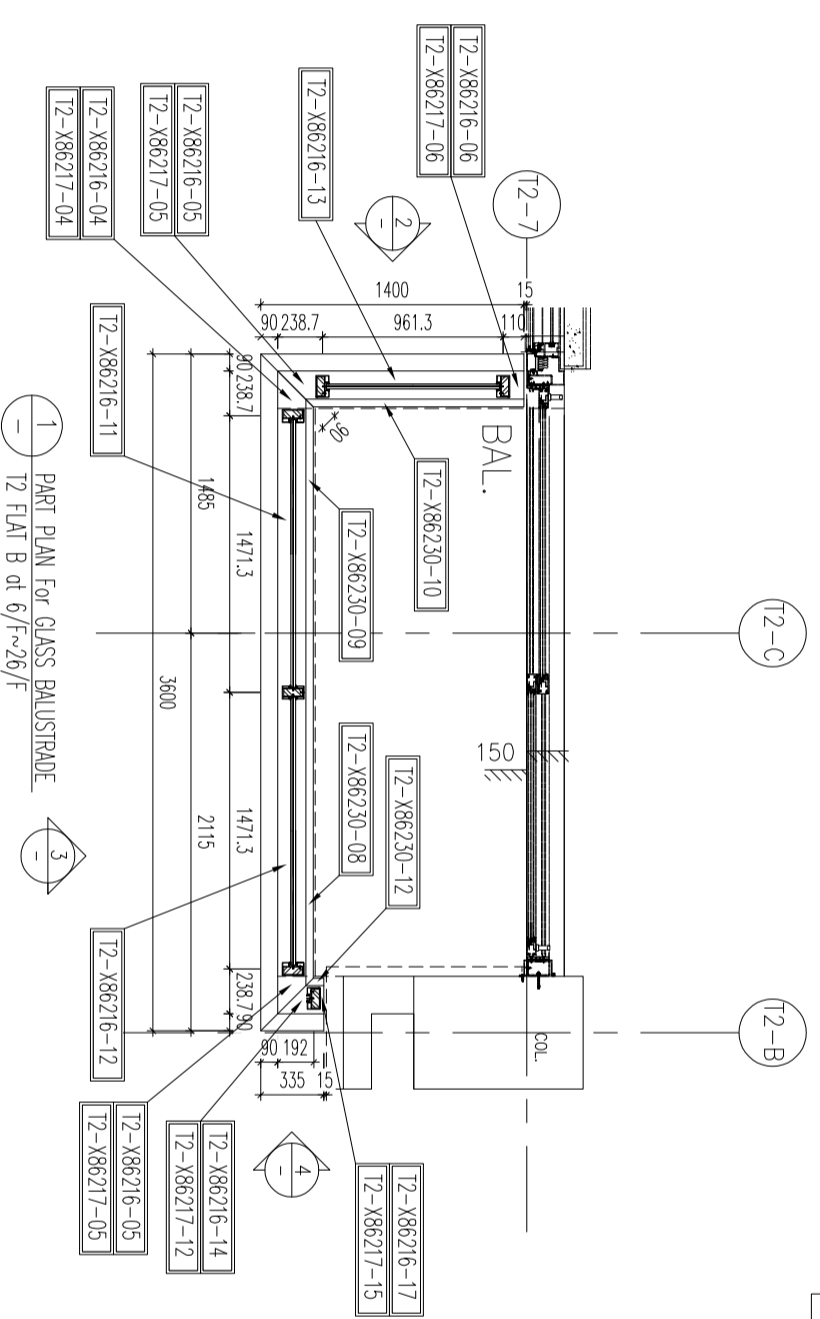

LEGEND :

- AL-01 : ALUM. EXTRUSION w/100x40mm THK. GMS FLAT BAR
- AL-02 : ALUM. EXTRUSION w/100x40mm THK. GMS FLAT BAR
- GL3 : 12mm THK. CLEAR TEMPERED GLASS +1.52mm PVB+12mm THK. CLEAR TEMPERED (LAMINATE GLASS)

B.O. REF. : \_\_\_\_\_

CLIENT : \_\_\_\_\_

ARCHITECT : **WONG TUNG & PARTNERS LIMITED**  
ARCHITECTS & PLANNERS

MAIN CONTRACTOR : \_\_\_\_\_

STRUCTURAL ENGINEER : **WTF**  
**WONG TUNG & PARTNERS LIMITED**  
ARCHITECTS & PLANNERS

FAÇADE CONSULTANT : **MEINHARDT**

NOTE :  
 1. ALL DIMENSIONS ARE IN mm.  
 2. ALL ELEVATIONS ARE VIEWED FROM OUTSIDE.  
 3. ALL DIMENSIONS TO BE VERIFIED ON SITE BEFORE FABRICATION.

LEGEND :  
 X1 -- DETAIL MARK NO.  
 X001 -- REFER SHEET NO.

1. F.F.L. -- FINISHED FLOOR LEVEL  
 2. S.F.L. -- STRUCTURAL FLOOR LEVEL  
 3. (R) -- REVERSED DETAIL

NO.	DATE	REVISION SUBJECT TO ARCHICOMMENT	BY
0	12/04/2022	REVISION SUBJECT TO ARCHICOMMENT	
JOB NO. :	J-853		
PROJECT :	PROPOSED RESIDENTIAL DEVELOPMENT AT N.K.I.L. 6542 YIN PING ROAD KOWLOON		
TITLE :	PART ELEV and PART PLAN for GLASS BALUSTRADE AT TOWER 2 FLAT B		
DATE :	18-MAY-21	SCALE :	1:90(A1)
DRAWN BY :	Ivon	CHECKED BY :	
<b>美特鋁質有限公司</b> MIDI ALUMINIUM FABRICATOR LTD. Units 6-8, Sunny Industrial Centre, 1/F 610 Che Kwo Ling Road, Kowloon Tel:23489211-4 Fax:185212727666			
DWG NO. :	J853-SD-GB-5203	REV. :	D

# GB-5204-GLASS位置圖

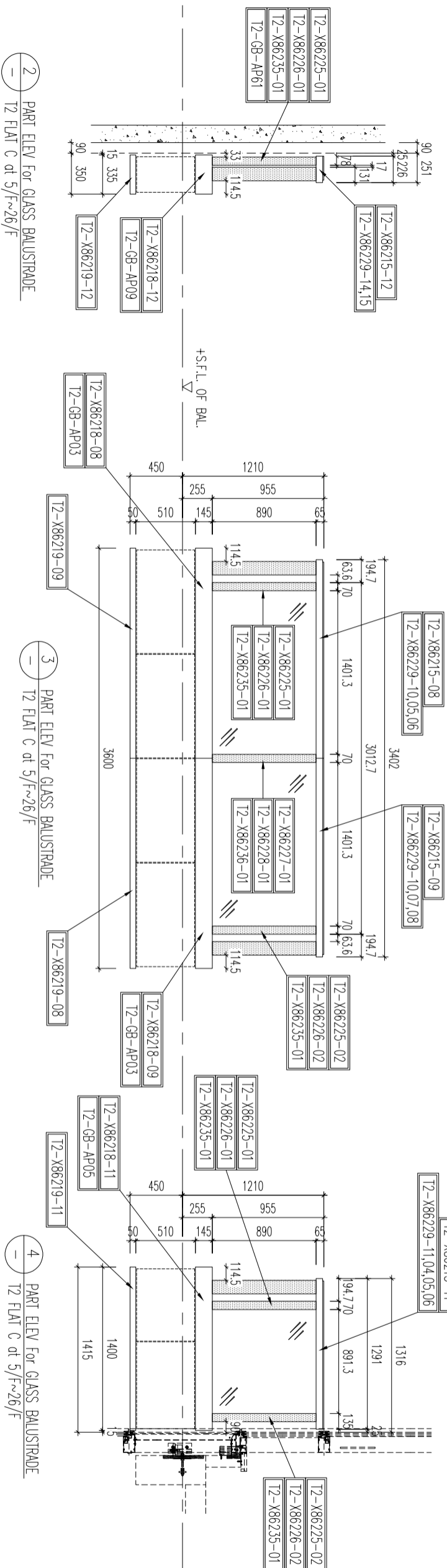
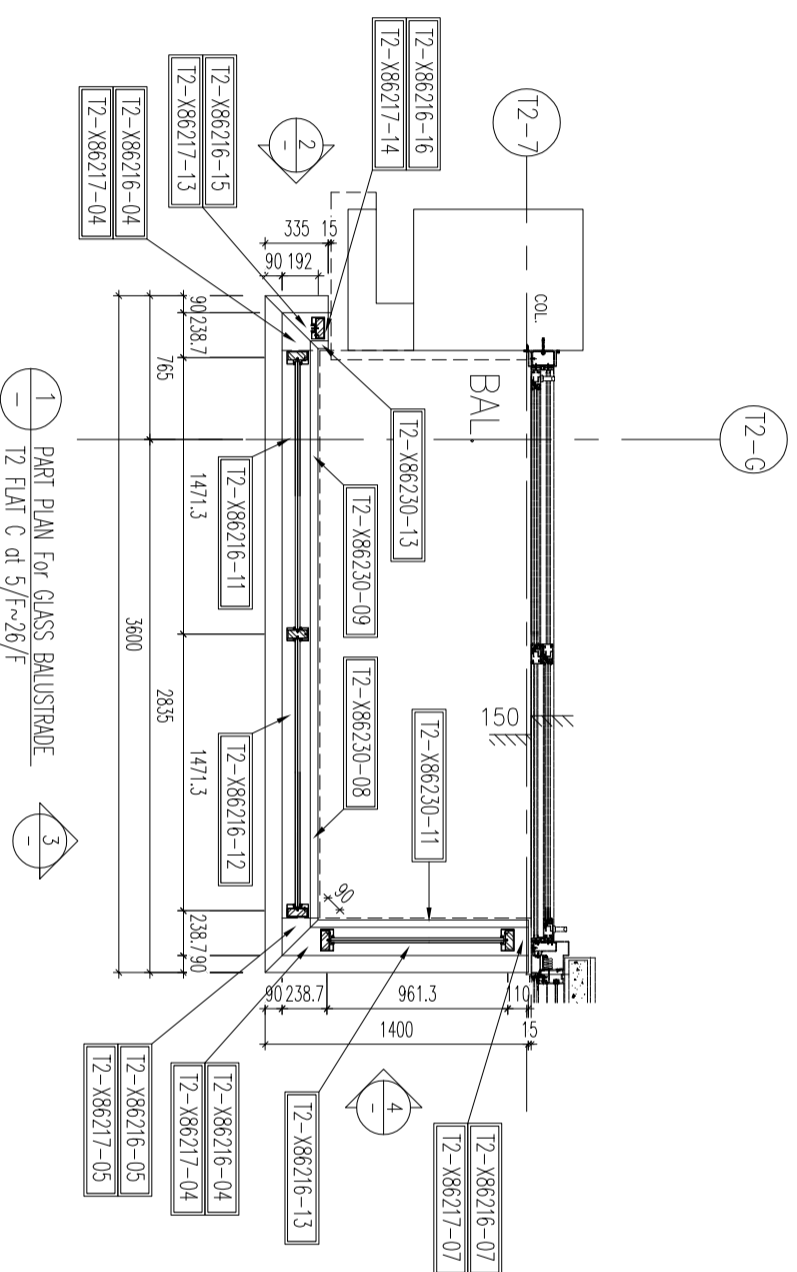

LEGEND :

- AL-01 : ALUM. EXTRUSION w/100x40mm THK. GMS FLAT BAR
- AL-02 : ALUM. EXTRUSION w/100x40mm THK. GMS FLAT BAR
- GL3 : 12mm THK. CLEAR TEMPERED GLASS +1.52mm PVB+12mm THK. CLEAR TEMPERED (LAMINATE GLASS)

B.O. REF. :	
CLIENT :	
ARCHITECT : <b>WONG TUNG &amp; PARTNERS LIMITED</b> ARCHITECTS & PLANNERS	
MAIN CONTRACTOR :	
STRUCTURAL ENGINEER :	
FAÇADE CONSULTANT : <b>MEINHARDT</b>	
NOTE : 1. ALL DIMENSIONS ARE IN mm. 2. ALL ELEVATIONS ARE VIEWED FROM OUTSIDE. 3. ALL DIMENSIONS TO BE VERIFIED ON SITE BEFORE FABRICATION.	
LEGEND : X1 --- DETAIL MARK NO. X001 --- REFER SHEET NO.	
1. F.F.L. --- FINISHED FLOOR LEVEL 2. S.F.L. --- STRUCTURAL FLOOR LEVEL 3. (R) --- REVERSED DETAIL	
NO.	REVISION SUBJECT TO ARCHICOMMENT
0	12/04/2022
DATE	REVISION
JOB NO. :	J-853
PROJECT :	PROPOSED RESIDENTIAL DEVELOPMENT AT N.K.I.L. 6542 YIN PING ROAD KOWLOON
TITLE :	PART ELEV and PART PLAN for GLASS BALUSTRADE AT TOWER 2 FLAT C)
DATE :	18-MAY-21
SCALE :	1:90(A1)
DRAWN BY :	Ivon
CHECKED BY :	
<b>美特鋁質有限公司</b> MIDI ALUMINIUM FABRICATOR LTD. Units 6-8, Sunray Industrial Centre, 1/F 610 Che Kwo Ling Road, Kowloon Tel:23489211-4 Fax:18521727666	
DWG NO. :	J853-SD-GB-5204
REV. :	D

# GB-5205-GLASS位置圖

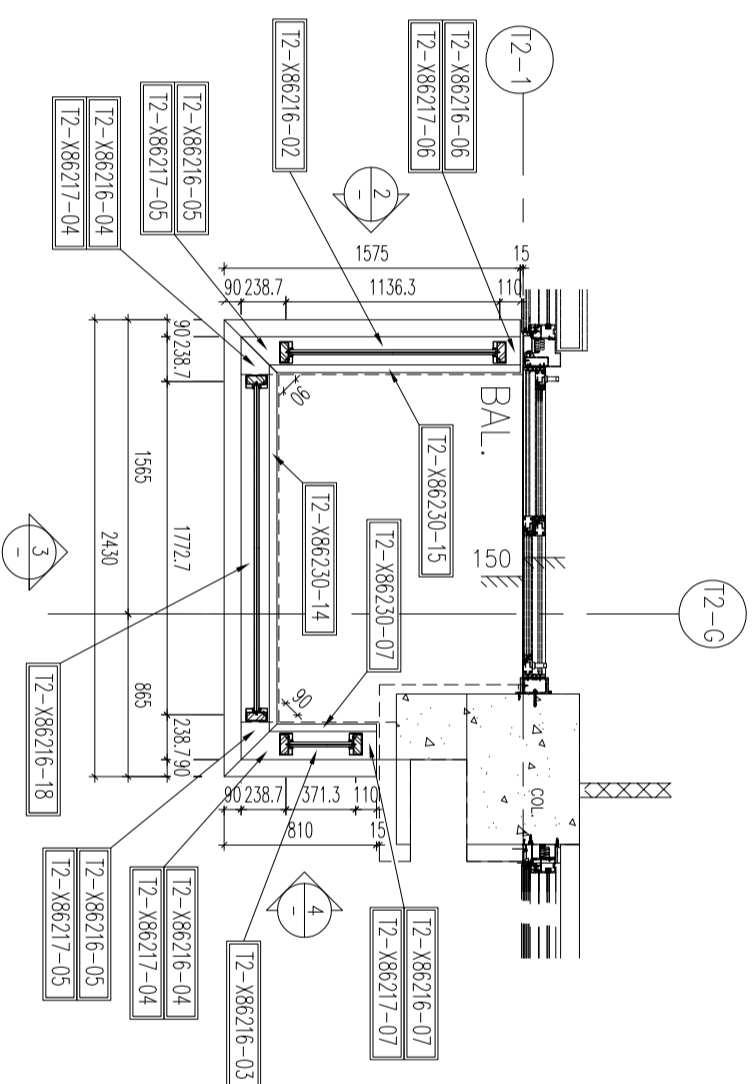

1 PART PLAN For GLASS BALUSTRADE  
T2 FLAT D at 6/F~16/F

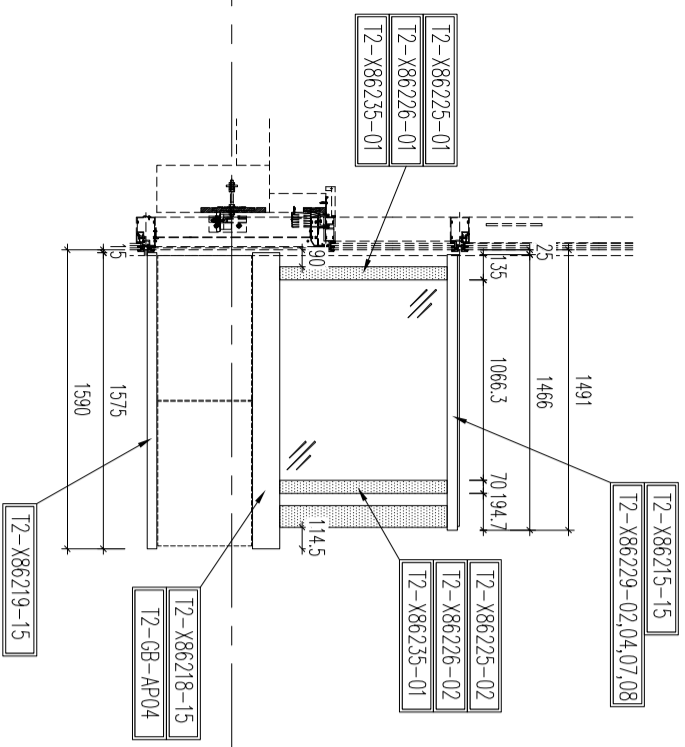

2 PART ELEV For GLASS BALUSTRADE  
T2 FLAT D at 6/F~16/F

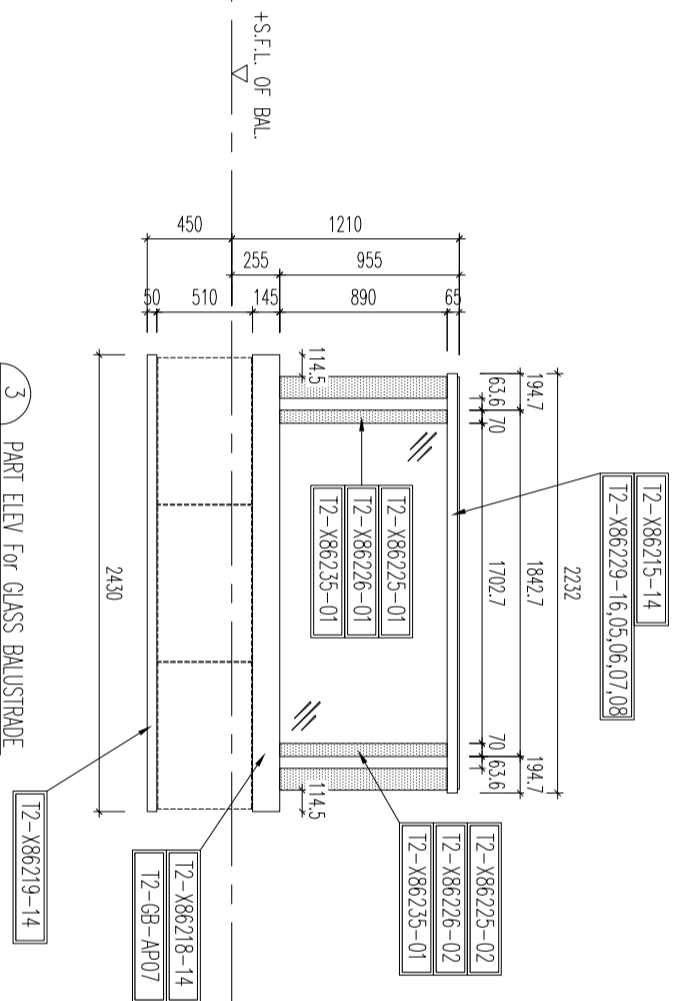

3 PART ELEV For GLASS BALUSTRADE  
T2 FLAT D at 6/F~16/F

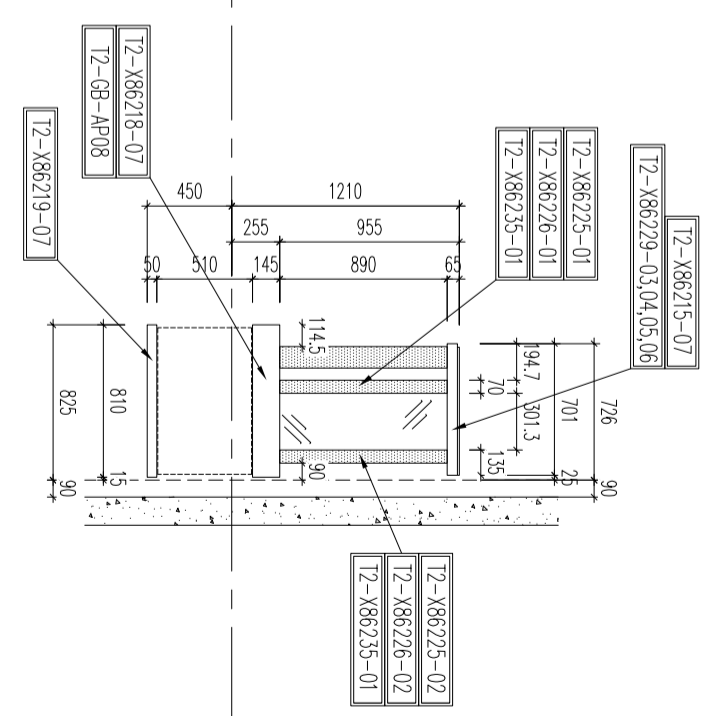

4 PART ELEV For GLASS BALUSTRADE  
T2 FLAT D at 6/F~16/F

LEGEND :

- AL-01 : ALUM. EXTRUSION w/100x40mm THK. GMS FLAT BAR
- AL-02 : ALUM. EXTRUSION w/100x40mm THK. GMS FLAT BAR
- GL3 : 12mm THK. CLEAR TEMPERED GLASS +1.52mm PVB+12mm THK. CLEAR TEMPERED (LAMINATE GLASS)

B.O. REF : \_\_\_\_\_

CLIENT : \_\_\_\_\_

ARCHITECT : **WONG TUNG & PARTNERS LIMITED**  
ARCHITECTS & PLANNERS

MAIN CONTRACTOR : \_\_\_\_\_

STRUCTURAL ENGINEER : **WTF**  
**WONG TUNG & PARTNERS LIMITED**  
ARCHITECTS & PLANNERS

FAÇADE CONSULTANT : **MEINHARDT**

NOTE :

1. ALL DIMENSIONS ARE IN mm.
2. ALL ELEVATIONS ARE VIEWED FROM OUTSIDE.
3. ALL DIMENSIONS TO BE VERIFIED ON SITE BEFORE FABRICATION.

LEGEND :

- X1 --- DETAIL MARK NO.
- X001 --- REFER SHEET NO.
- 1. F.F.L. --- FINISHED FLOOR LEVEL
- 2. S.F.L. --- STRUCTURAL FLOOR LEVEL
- 3. (R) --- REVERSED DETAIL

NO.	DATE	REVISION SUBJECT TO ARCH/COMMENT	BY
0	12/04/2022	REVISION SUBJECT TO ARCH/COMMENT	BR

JOB NO. : J-853

PROJECT : PROPOSED RESIDENTIAL DEVELOPMENT AT N.K.I.L. 6542 YIN PING ROAD KOWLOON

TITLE : PART ELEV and PART PLAN for GLASS BALUSTRADE AT TOWER 2 FLAT D

DATE : 18-MAY-21 SCALE : 1:90(A1)

DRAWN BY : Ivorn CHECKED BY : \_\_\_\_\_

**美特鋁質有限公司**  
MIDI ALUMINIUM FABRICATOR LTD.  
Units 6-8, Sunray Industrial Centre, 1/F  
610 Che Kwo Ling Road, Kowloon  
Tel:23489211-4 Fax:85227272666  
DWG NO. : JB53-SD-GB-5205 REV. : D



# GB-5302-GLASS位置圖

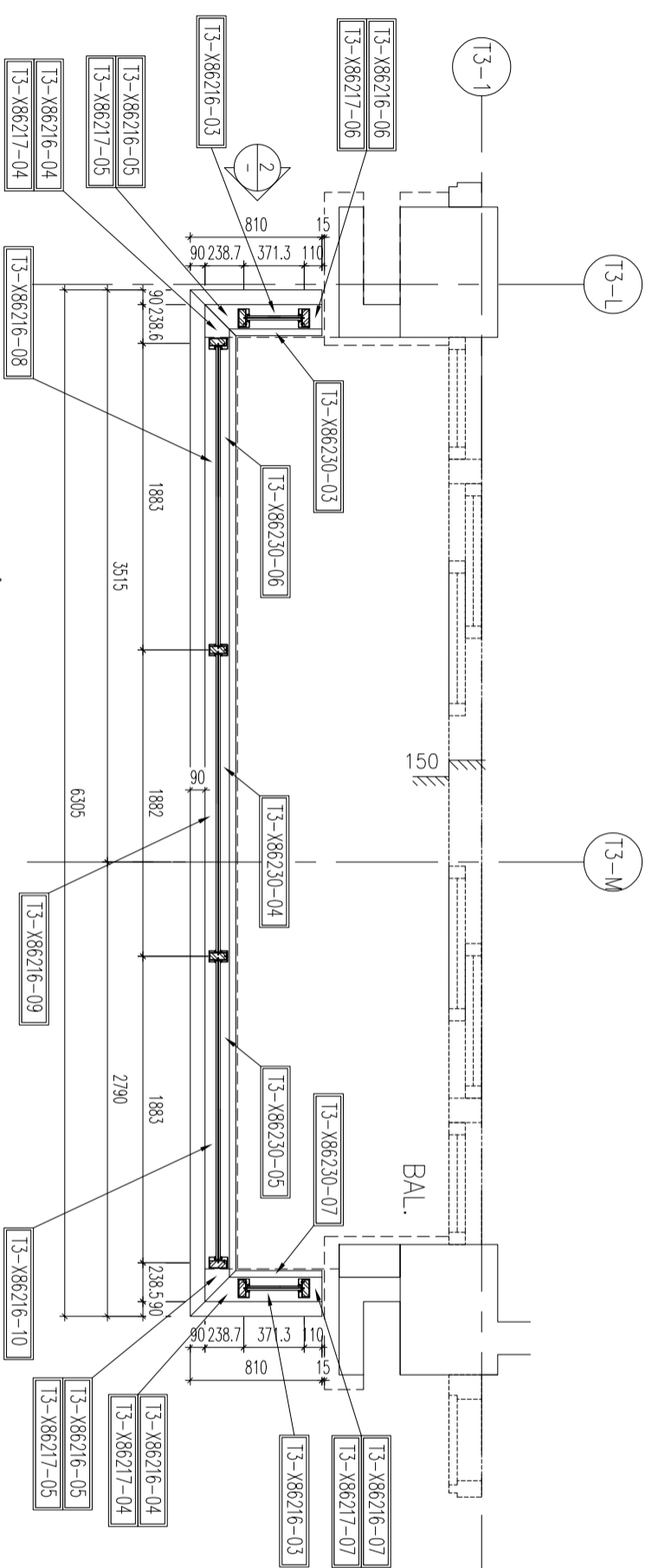

1 PART PLAN For GLASS BALUSTRADE  
T3 FLAT A at 17/F~25/F

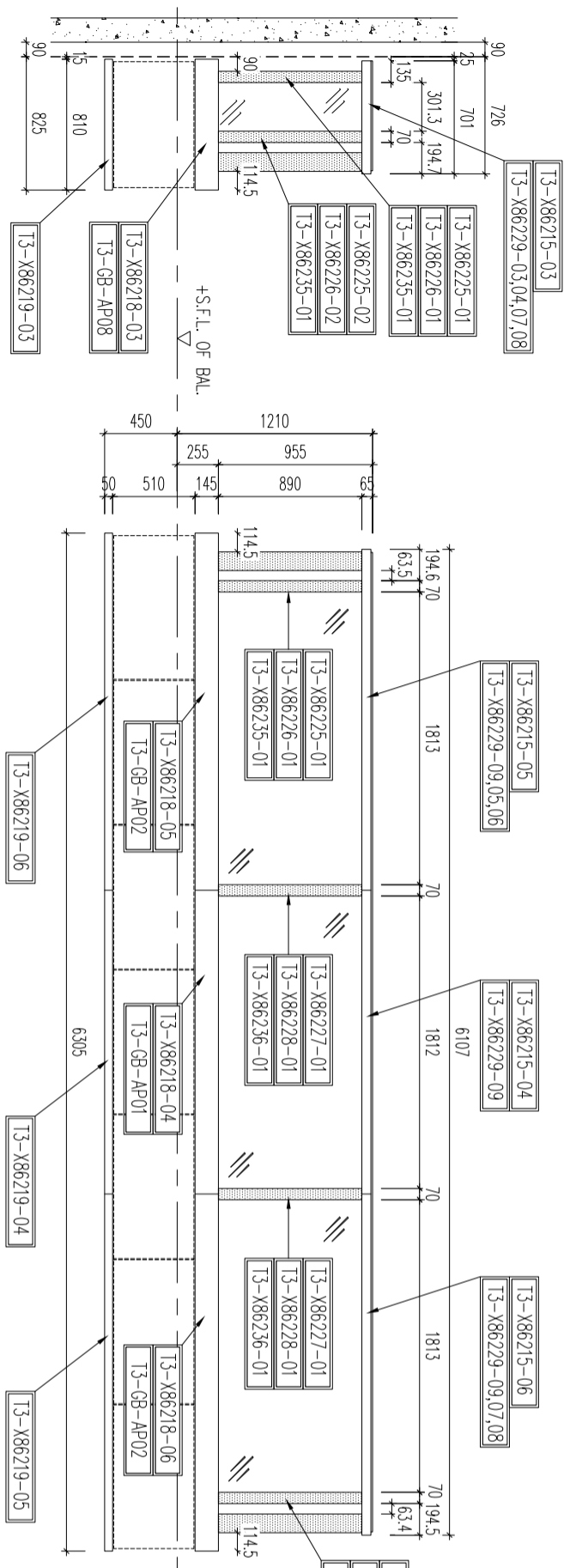

2 PART ELEV For GLASS BALUSTRADE  
T3 FLAT A at 17/F~25/F

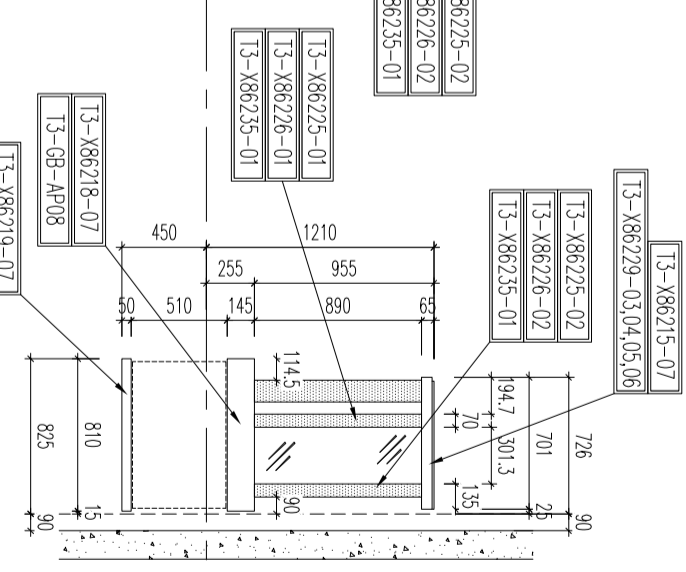

3 PART ELEV For GLASS BALUSTRADE  
T3 FLAT A at 17/F~25/F

4 PART ELEV For GLASS BALUSTRADE  
T3 FLAT A at 17/F~25/F

LEGEND :

- AL-01 : ALUM. EXTRUSION w/100x40mm THK. GMS FLAT BAR
- AL-02 : ALUM. EXTRUSION w/100x40mm THK. GMS FLAT BAR
- GL3 : 12mm THK. CLEAR TEMPERED GLASS +1.52mm PVB+12mm THK. CLEAR TEMPERED (LAMINATE GLASS)

B.O. REF. : \_\_\_\_\_

CLIENT : \_\_\_\_\_

ARCHITECT : **WONG TUNG & PARTNERS LIMITED**  
ARCHITECTS & PLANNERS

MAIN CONTRACTOR : **WTF**

STRUCTURAL ENGINEER : **WTF**  
**WONG TUNG & PARTNERS LIMITED**  
ARCHITECTS & PLANNERS

FAÇADE CONSULTANT : **MEINHARDT**

NOTE :

1. ALL DIMENSIONS ARE IN mm.
2. ALL ELEVATIONS ARE VIEWED FROM OUTSIDE.
3. ALL DIMENSIONS TO BE VERIFIED ON SITE BEFORE FABRICATION.

LEGEND :

- X1 --- DETAIL MARK NO.
- X001 --- REFER SHEET NO.

1. F.F.L. -- FINISHED FLOOR LEVEL
2. S.F.L. -- STRUCTURAL FLOOR LEVEL
3. (R) -- REVERSED DETAIL

NO.	DATE	REVISION SUBJECT TO ARCHICOMMENT	REMOVED	BY
0	12/04/2022			

JOB NO. : J-853

PROJECT : PROPOSED RESIDENTIAL DEVELOPMENT AT N.K.I.L. 6542 YIN PING ROAD KOWLOON

TITLE : PART ELEV and PART PLAN for GLASS BALUSTRADE AT TOWER 3 FLAT A

DATE : 18-MAY-21 SCALE : 1:90(A1)

DRAWN BY : Ivorn CHECKED BY : \_\_\_\_\_

**美特鋁質有限公司**  
MIDI ALUMINIUM FABRICATOR LTD.  
Units 6-8, Sunray Industrial Centre, 1/F  
610 Che Kwo Ling Road, Kowloon  
Tel:23489211-4 Fax:8522727666

DWG NO. : JB53-SD-GB-5302 REV. : D



# GB-5304-GLASS位置圖

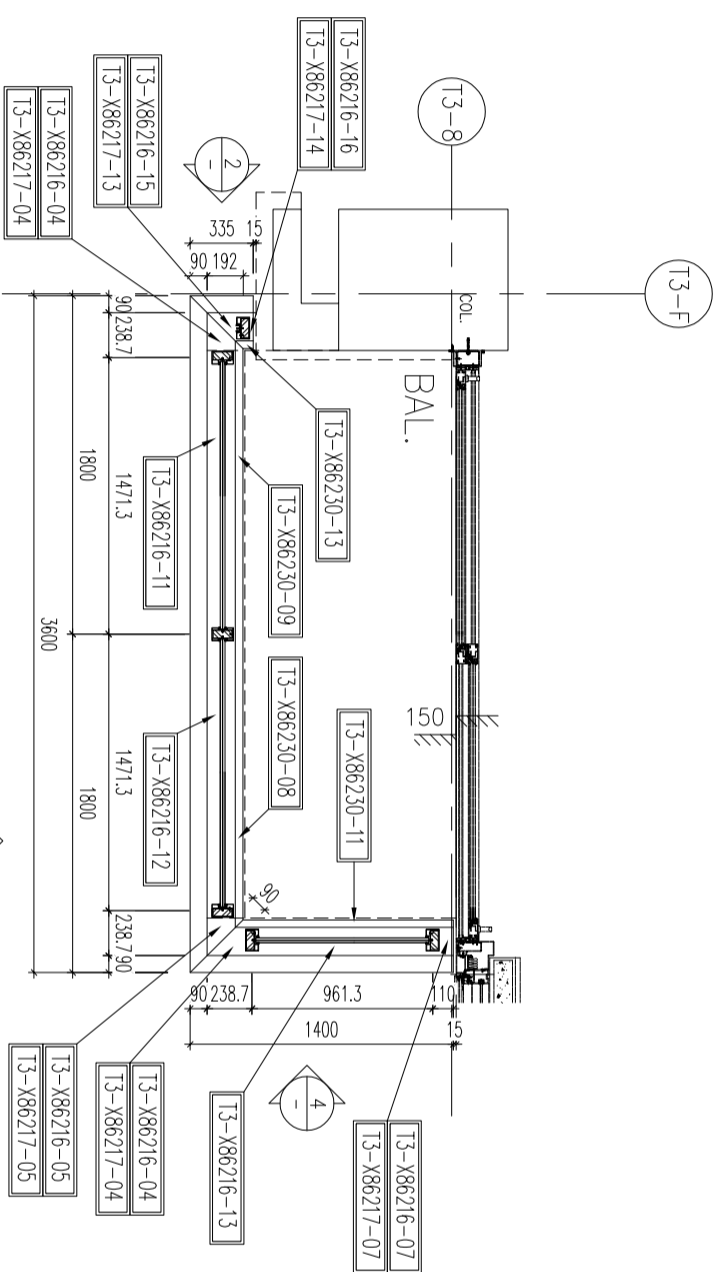

1 PART PLAN For GLASS BALUSTRADE  
T3 FLAT C at 6/F~26/F

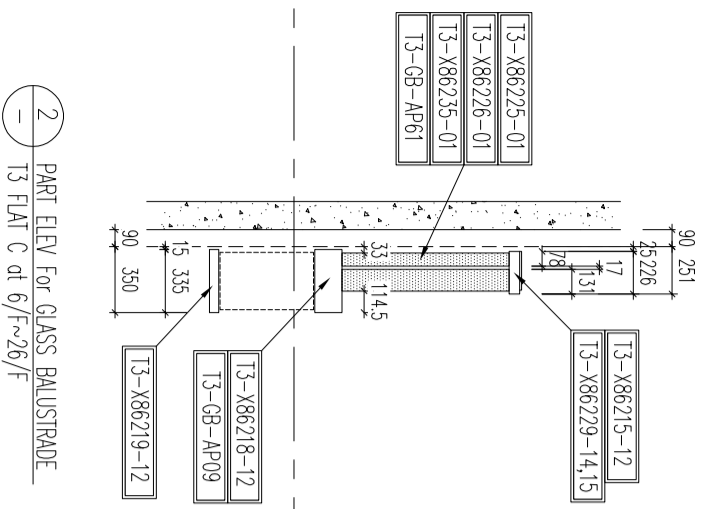

2 PART ELEV For GLASS BALUSTRADE  
T3 FLAT C at 6/F~26/F

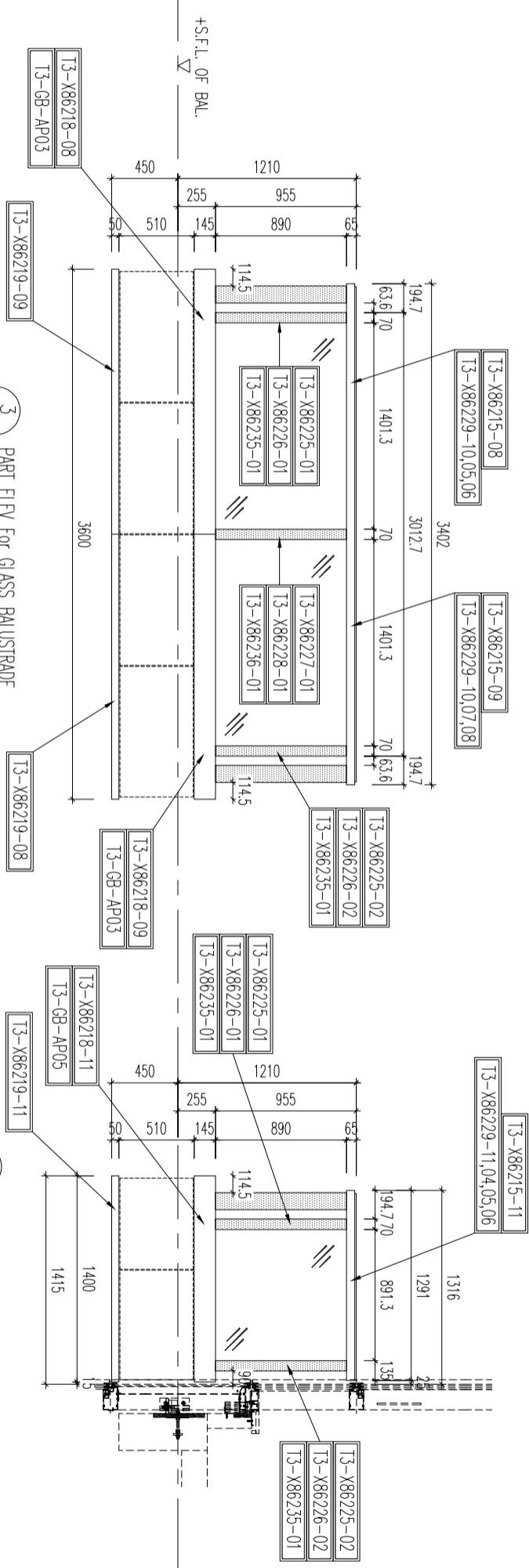

3 PART ELEV For GLASS BALUSTRADE  
T3 FLAT C at 6/F~26/F

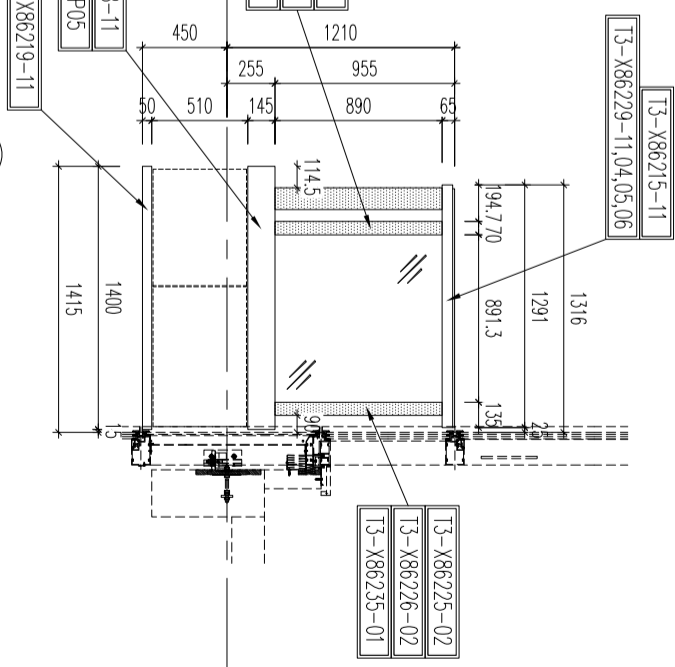

4 PART ELEV For GLASS BALUSTRADE  
T3 FLAT C at 6/F~26/F

LEGEND :

- AL-01 : ALUM. EXTRUSION w/100x40mm THK. GMS FLAT BAR
- AL-02 : ALUM. EXTRUSION w/100x40mm THK. GMS FLAT BAR
- GL3 : 12mm THK. CLEAR TEMPERED GLASS +1.52mm PVB+12mm THK. CLEAR TEMPERED (LAMINATE GLASS)

B.O. REF. :

CLIENT :

ARCHITECT :  
**WONG TUNG & PARTNERS LIMITED**  
ARCHITECTS & PLANNERS

MAIN CONTRACTOR :

STRUCTURAL ENGINEER :

**WTF**  
WONG TUNG & PARTNERS LIMITED  
ARCHITECTS & PLANNERS

FAÇADE CONSULTANT:

**MEINHARDT**

NOTE :  
1. ALL DIMENSIONS ARE IN mm.  
2. ALL ELEVATIONS ARE VIEWED FROM OUTSIDE.  
3. ALL DIMENSIONS TO BE VERIFIED ON SITE BEFORE FABRICATION.

LEGEND :  
X1 --- DETAIL MARK NO.  
X001 --- REFER SHEET NO.  
1. F.F.L. --- FINISHED FLOOR LEVEL  
2. S.F.L. --- STRUCTURAL FLOOR LEVEL  
3. (R) --- REVERSED DETAIL

NO.	DATE	REVISION SUBJECT TO ARCH/COMMENT	BY
0	12/04/2022		

JOB NO. : J-853  
PROJECT : PROPOSED RESIDENTIAL DEVELOPMENT AT N.K.I.L. 6542 YIN PING ROAD KOWLOON  
TITLE : PART ELEV and PART PLAN for GLASS BALUSTRADE AT TOWER 3 FLAT C

DATE : 18-MAY-21 SCALE : 1:90(A1)

DRAWN BY : Ivorn CHECKED BY :

**美特鋁質有限公司**  
MIDI ALUMINIUM FABRICATOR LTD.  
Units 6-8, Sunray Industrial Centre, 1/F  
610 Che Kwo Ling Road, Kowloon  
Tel:23489211-4 Fax:8522727666  
DWG NO. : J853-SD-GB-5304 REV. : D

# GB-5305-GLASS位置圖

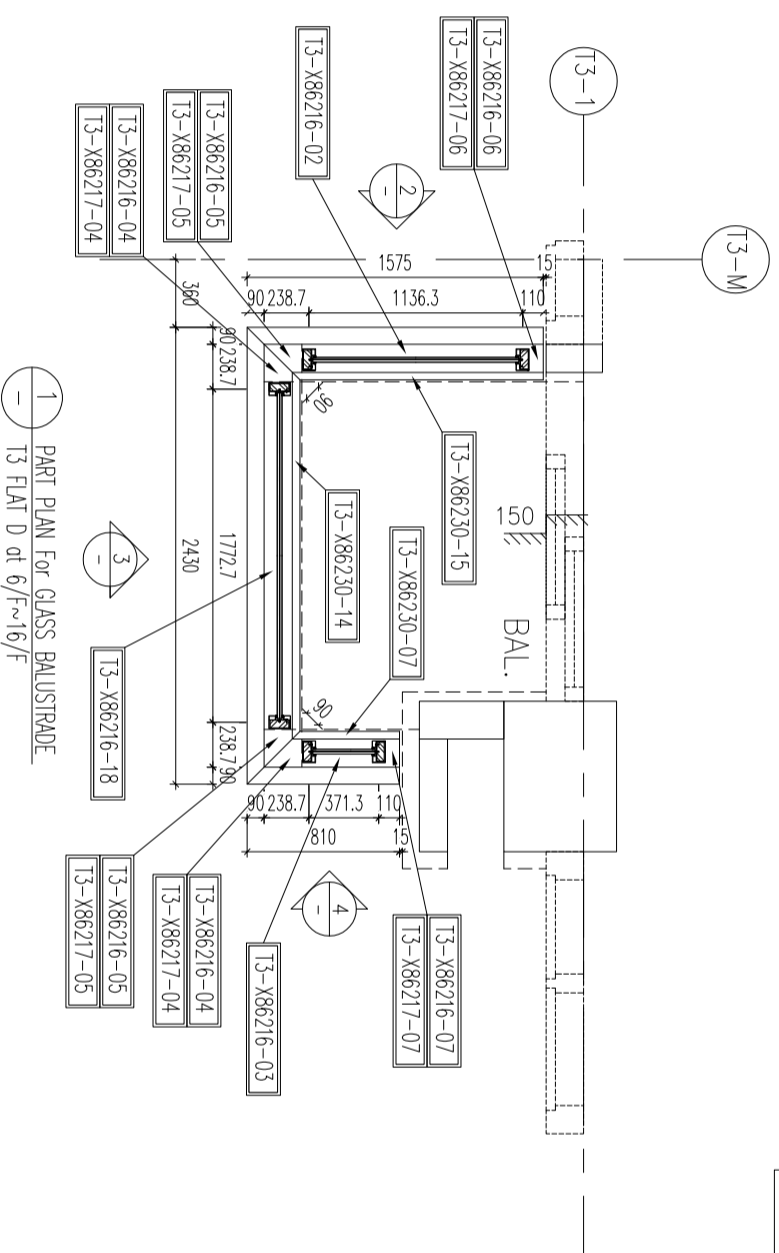

1 PART PLAN For GLASS BALUSTRADE  
T3 FLAT D at 6/F~16/F

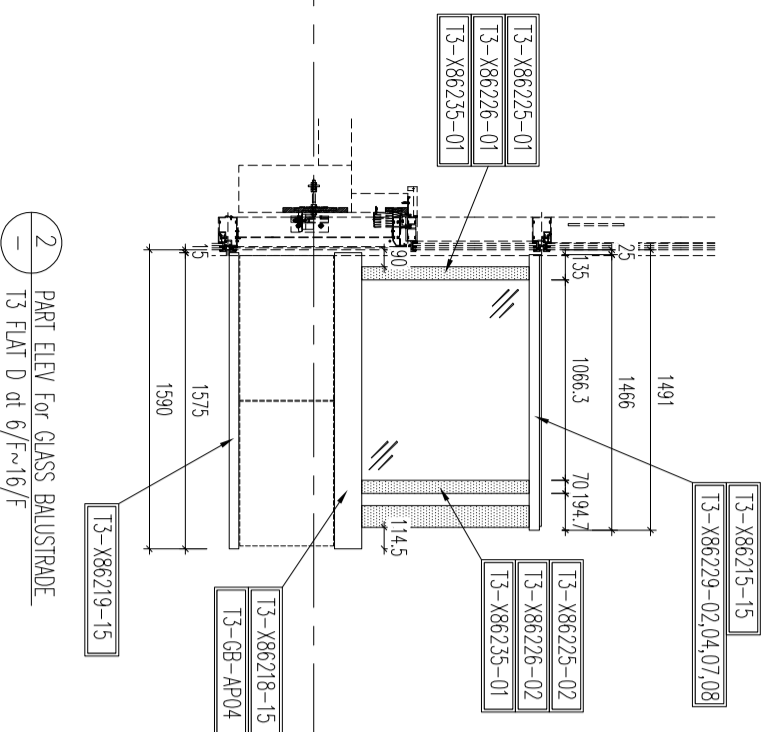

2 PART ELEV For GLASS BALUSTRADE  
T3 FLAT D at 6/F~16/F

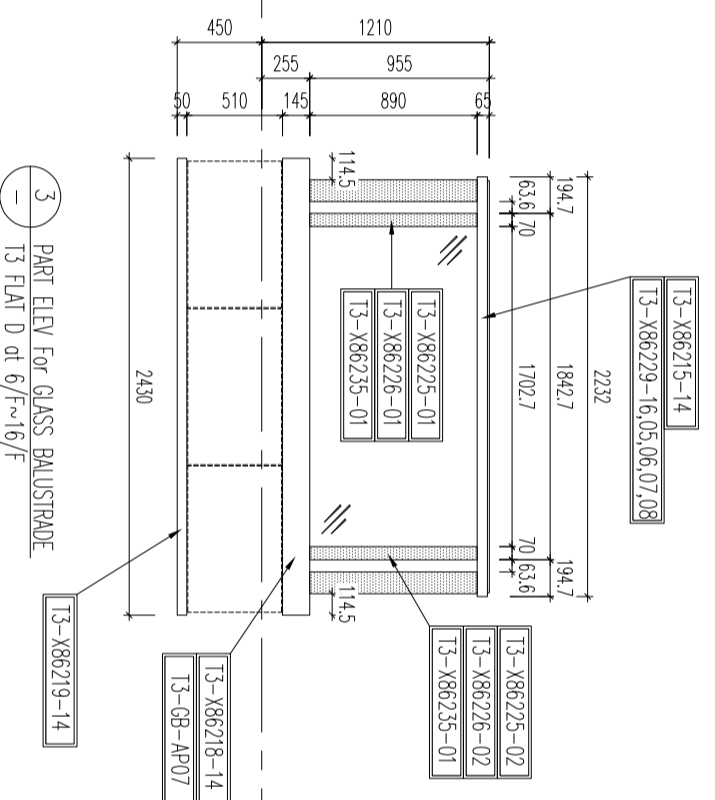

3 PART ELEV For GLASS BALUSTRADE  
T3 FLAT D at 6/F~16/F

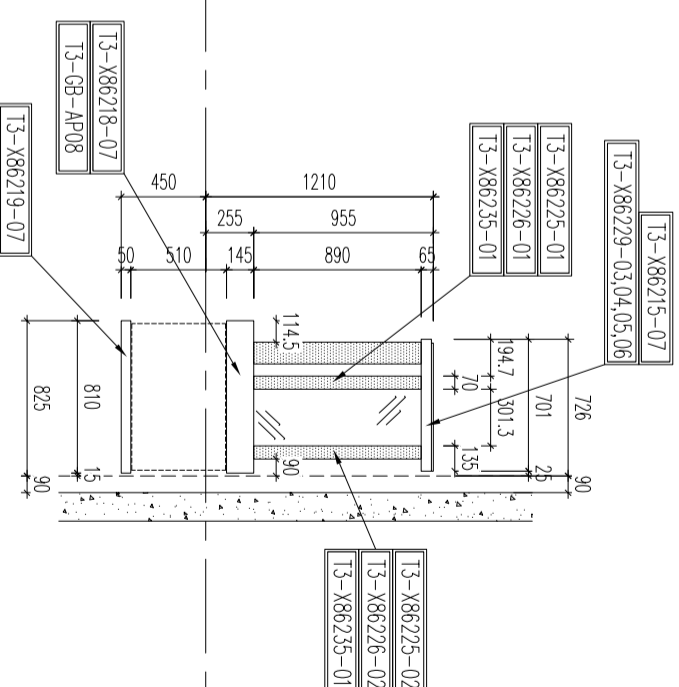

4 PART ELEV For GLASS BALUSTRADE  
T3 FLAT D at 6/F~16/F

LEGEND :

AL-01 : ALUM. EXTRUSION w/100x40mm THK. GMS FLAT BAR

AL-02 : ALUM. EXTRUSION w/100x40mm THK. GMS FLAT BAR

GL-3 : 12mm THK. CLEAR TEMPERED GLASS +1.52mm PVB+12mm THK. CLEAR TEMPERED (LAMINATE GLASS)

B.O. REF. :

CLIENT :

ARCHITECT :  
**WONG TUNG & PARTNERS LIMITED**  
ARCHITECTS & PLANNERS

MAIN CONTRACTOR :

STRUCTURAL ENGINEER :

**WTF**  
WONG TUNG & PARTNERS LIMITED  
ARCHITECTS & PLANNERS

FAÇADE CONSULTANT:

**MEINHARDT**

NOTE :

1. ALL DIMENSIONS ARE IN mm.
2. ALL ELEVATIONS ARE VIEWED FROM OUTSIDE.
3. ALL DIMENSIONS TO BE VERIFIED ON SITE BEFORE FABRICATION.

LEGEND :

- X1 --- DETAIL MARK NO.
- X001 --- REFER SHEET NO.
- 1. F.F.L. --- FINISHED FLOOR LEVEL
- 2. S.F.L. --- STRUCTURAL FLOOR LEVEL
- 3. (R) --- REVERSED DETAIL

NO.	DATE	REVISION SUBJECT TO ARCHICOMMENT	BY
0	12/04/2022		

JOB NO. : J-853

PROJECT : PROPOSED RESIDENTIAL DEVELOPMENT AT N.K.I.L. 6542 YIN PING ROAD KOWLOON

TITLE : PART ELEV and PART PLAN for GLASS BALUSTRADE AT TOWER 3 FLAT D

DATE : 18-MAY-21 SCALE : 1:90(A1)

DRAWN BY : Ivon CHECKED BY :

**MIDI** ALUMINIUM FABRICATOR LTD.  
Units 6-8, Sunny Industrial Centre, 1/F  
610 Che Kwo Ling Road, Kowloon  
Tel:23489211-4 Fax:8522727666

DWG NO. : J853-SD-GB-5305 REV. : D

# GB-5501-鋁料派位圖

- LEGEND :
- AL-01 : ALUM. EXTRUSION w/100x40mm THK. GMS FLAT BAR
  - AL-02 : ALUM. EXTRUSION w/100x40mm THK. GMS FLAT BAR
  - GL3 : 12mm THK. CLEAR TEMPERED GLASS +1.52mm PVB +12mm THK. CLEAR TEMPERED (LAMINATE GLASS)

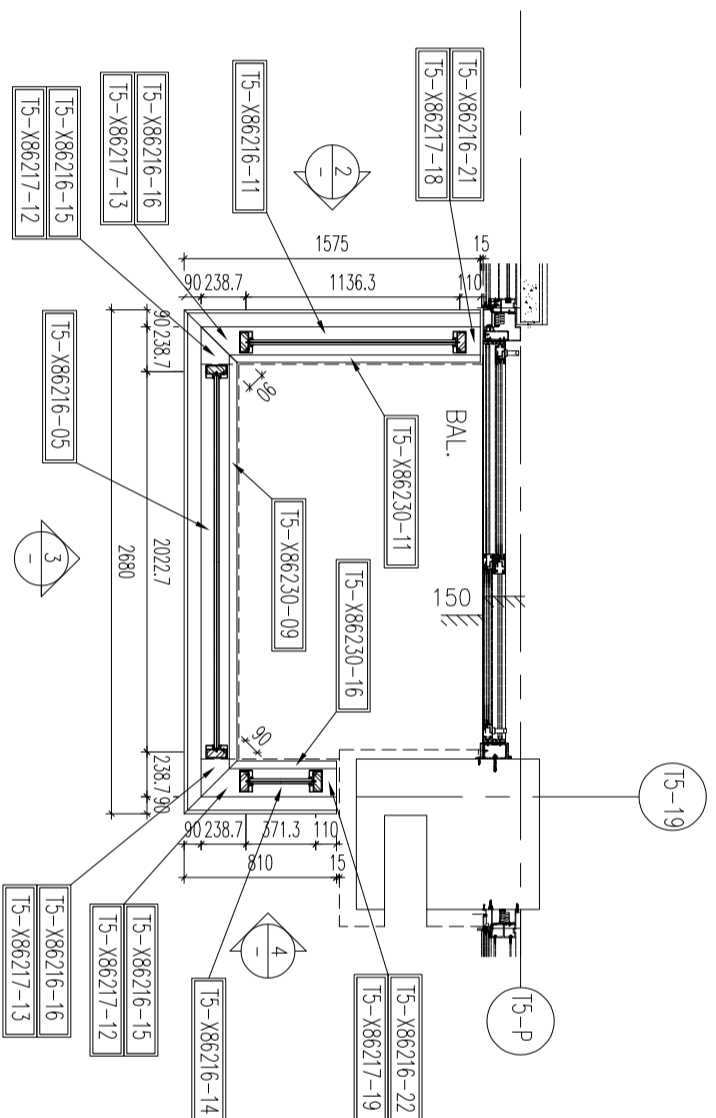

1 PART PLAN For GLASS BALUSTRADE  
T5 FLAT A at 6/F~16/F

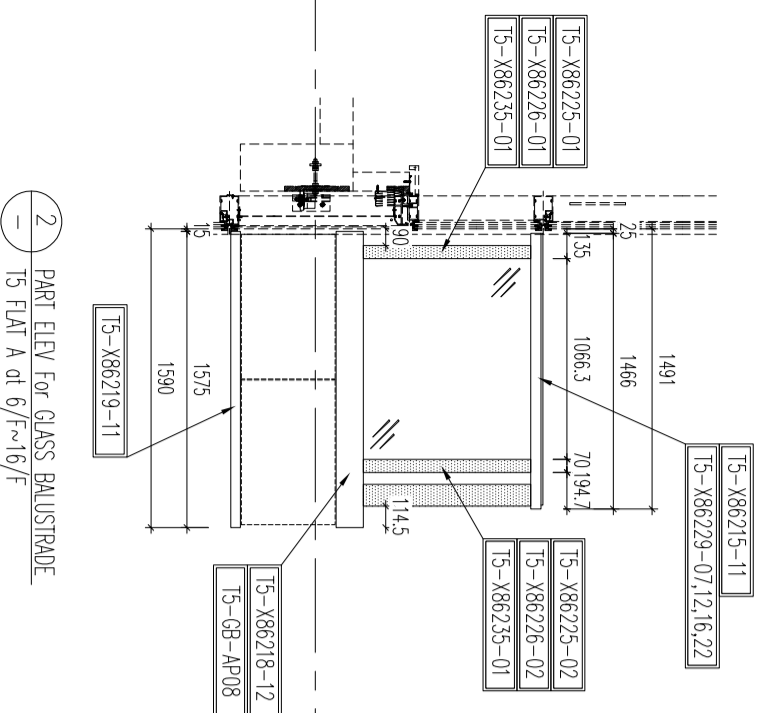

2 PART ELEV For GLASS BALUSTRADE  
T5 FLAT A at 6/F~16/F

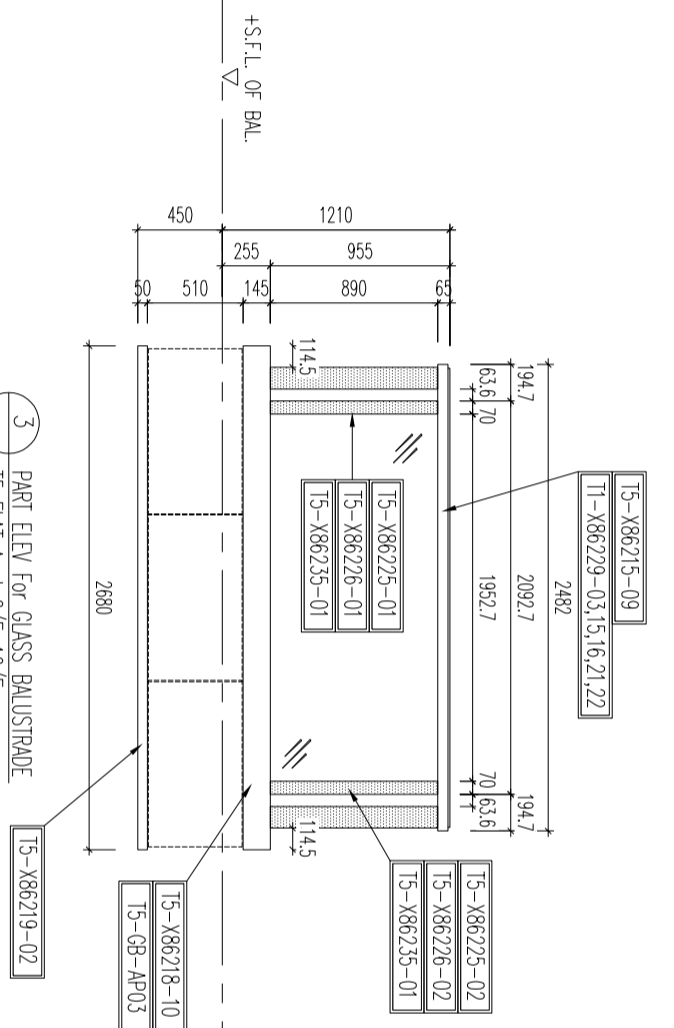

3 PART ELEV For GLASS BALUSTRADE  
T5 FLAT A at 6/F~16/F

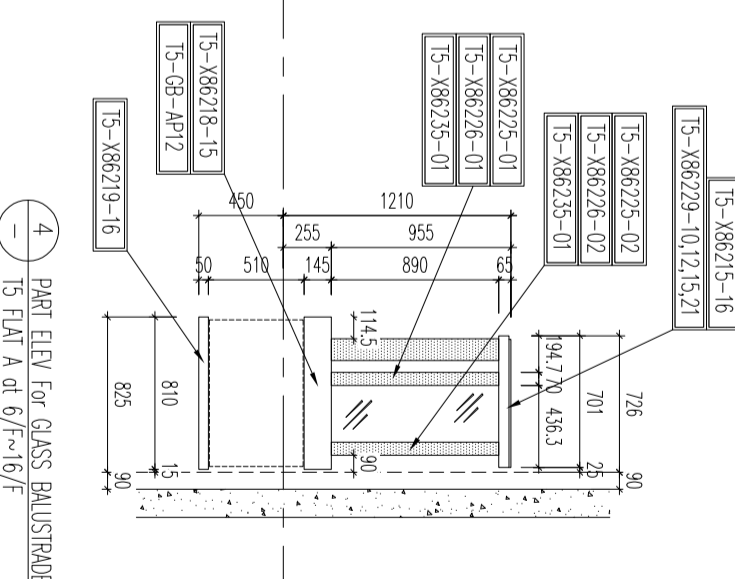

4 PART ELEV For GLASS BALUSTRADE  
T5 FLAT A at 6/F~16/F

B.O. REF. :

CLIENT :

ARCHITECT :  
**WONG TUNG & PARTNERS LIMITED**  
ARCHITECTS & PLANNERS

MAIN CONTRACTOR :

STRUCTURAL ENGINEER :

**WTP**  
WONG TUNG & PARTNERS LIMITED  
ARCHITECTS & PLANNERS

FAÇADE CONSULTANT :

**MEINHARDT**

- NOTE :
1. ALL DIMENSIONS ARE IN mm.
  2. ALL ELEVATIONS ARE VIEWED FROM OUTSIDE.
  3. ALL DIMENSIONS TO BE VERIFIED ON SITE BEFORE FABRICATION.

LEGEND :

- X1 --- DETAIL MARK NO.
- X001 --- REFER SHEET NO.
- 1. F.F.L. --- FINISHED FLOOR LEVEL
- 2. S.F.L. --- STRUCTURAL FLOOR LEVEL
- 3. (R) --- REVERSED DETAIL

NO.	DATE	REVISION SUBJECT TO ARCHICOMMENT	BY
0	12/04/2022		

JOB NO. : J-853

PROJECT :  
PROPOSED RESIDENTIAL  
DEVELOPMENT AT N.K.I.L. 6542  
YIN PING ROAD  
KOWLOON

TITLE :  
PART ELEV and PART PLAN  
for GLASS BALUSTRADE  
AT TOWER 5 FLAT A

DATE : 18-MAY-21 SCALE : 1:90(A1)

DRAWN BY : Ivorn CHECKED BY :

**MIDI** ALUMINIUM FABRICATOR LTD.  
Units 6-8, Sunny Industrial Centre, 1/F  
610 Cho Kwo Ling Road, Kowloon  
Tel:23489211-4 Fax:8522727666

DWG NO. : JB53-SD-GB-5501

REV. : D

# GB-5502-鋁料派位圖

- LEGEND :
- AL-01 : ALUM. EXTRUSION w/100x40mm THK. GMS FLAT BAR
  - AL-02 : ALUM. EXTRUSION w/100x40mm THK. GMS FLAT BAR
  - GL3 : 12mm THK. CLEAR TEMPERED GLASS +1.52mm PVB +12mm THK. CLEAR TEMPERED (LAMINATE GLASS)

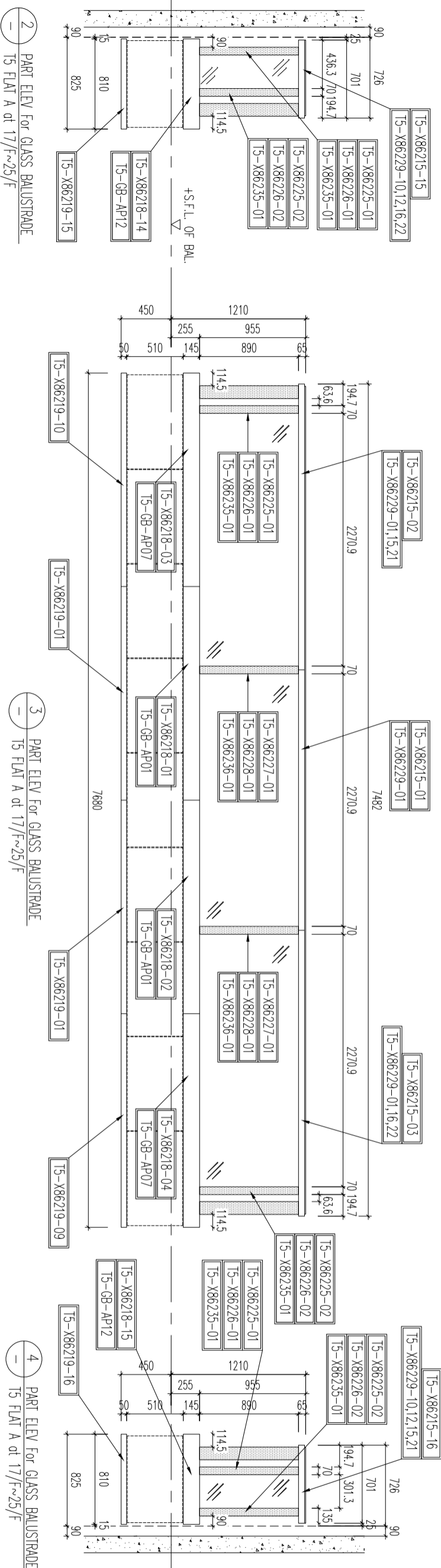
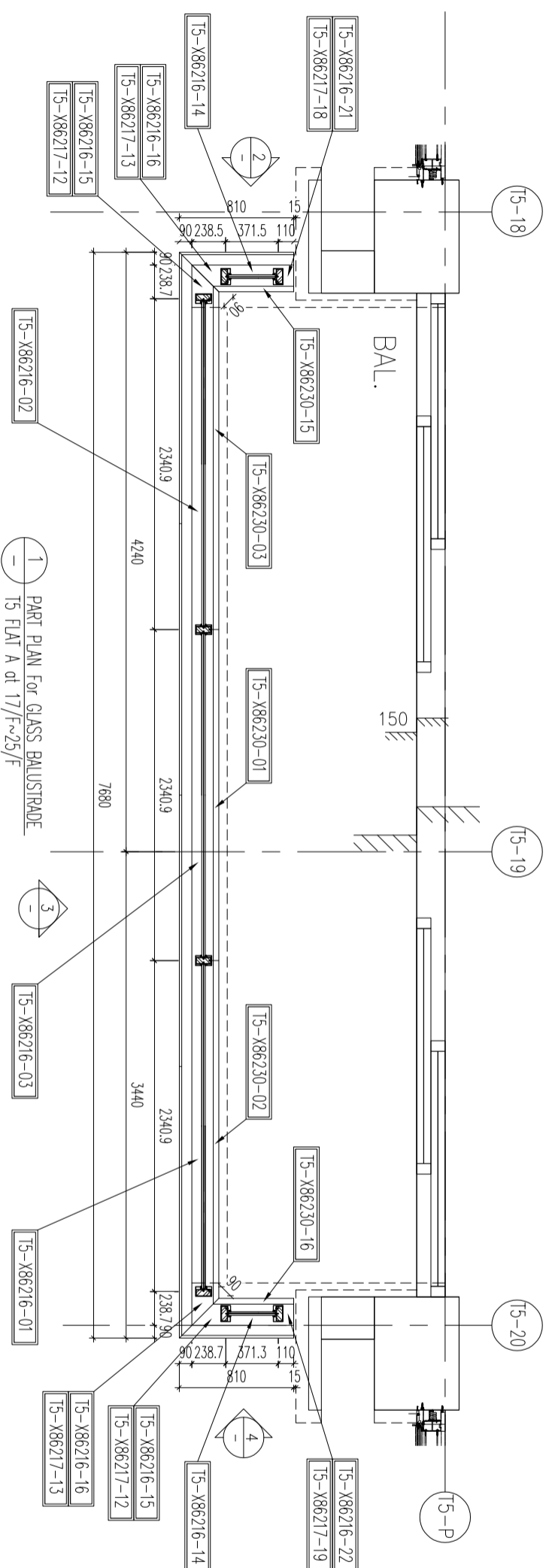

B.O. REF. :

CLIENT :

ARCHITECT :  
**WONG TUNG & PARTNERS LIMITED**  
ARCHITECTS & PLANNERS

MAIN CONTRACTOR :

STRUCTURAL ENGINEER :

**WTF**  
WONG TUNG & PARTNERS LIMITED  
ARCHITECTS & PLANNERS

FAÇADE CONSULTANT :

**MEINHARDT**

- NOTE :
1. ALL DIMENSIONS ARE IN mm.
  2. ALL ELEVATIONS ARE VIEWED FROM OUTSIDE.
  3. ALL DIMENSIONS TO BE VERIFIED ON SITE BEFORE FABRICATION.

LEGEND :

- X1 --- DETAIL MARK NO.
- X001 --- REFER SHEET NO.
- 1. F.F.L. --- FINISHED FLOOR LEVEL
- 2. S.F.L. --- STRUCTURAL FLOOR LEVEL
- 3. (R) --- REVERSED DETAIL

NO.	DATE	REVISION SUBJECT TO ADJUSTMENT	LINE
0	12/04/2022	REVISION SUBJECT TO ADJUSTMENT	BR

JOB NO. : J-853

PROJECT : PROPOSED RESIDENTIAL DEVELOPMENT AT N.K.I.L. 6542 YIN PING ROAD KOWLOON

TITLE : PART ELEV and PART PLAN for GLASS BALUSTRADE AT TOWER 5 FLAT A

DATE : 18-MAY-21 SCALE : 1:90(A1)

DRAWN BY : Ivorn CHECKED BY :

**MIDI** ALUMINIUM FABRICATOR LTD.  
Units 6-8, Sunny Industrial Centre, 1/F  
610 Che Kwo Ling Road, Kowloon  
Tel:23489211-4 Fax:8522727666

DWG NO. : J853-SD-GB-5502 REV. : D

# GB-5503-鋁料派位圖

- LEGEND :
- [AL-01] : ALUM. EXTRUSION w/100x40mm THK. GMS FLAT BAR
  - [AL-02] : ALUM. EXTRUSION w/100x40mm THK. GMS FLAT BAR
  - [GL3] : 12mm THK. CLEAR TEMPERED GLASS +1.52mm PVB +12mm THK. CLEAR TEMPERED (LAMINATE GLASS)

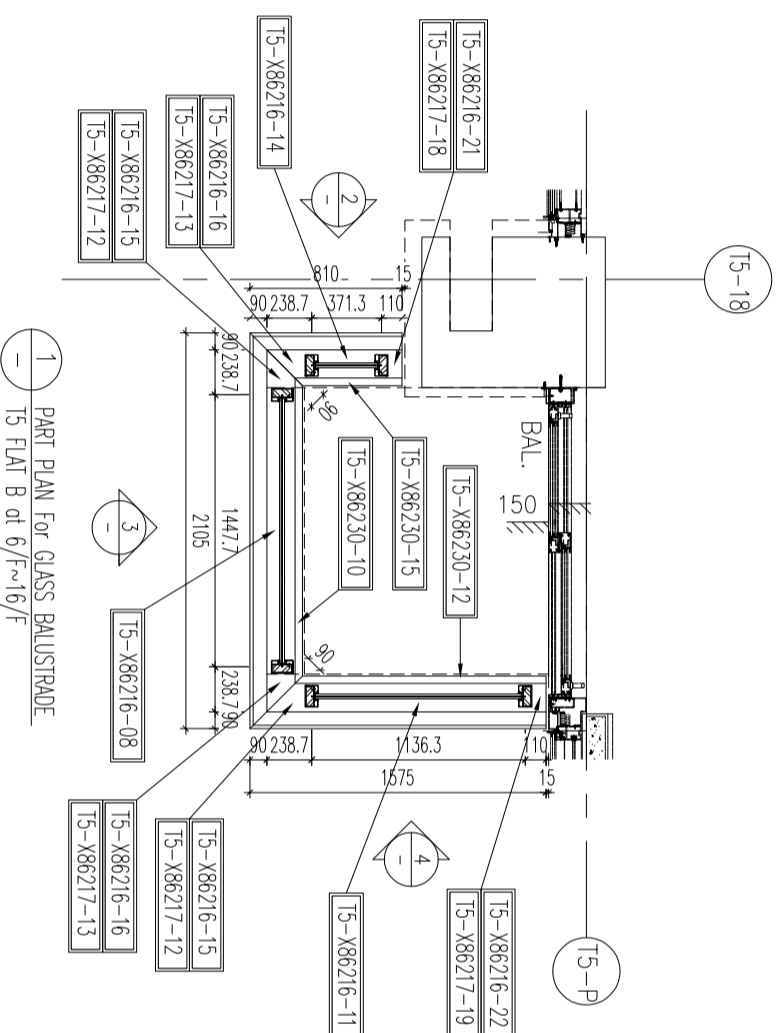

1 PART PLAN FOR GLASS BALUSTRADE  
T5 FLAT B at 6/F~16/F

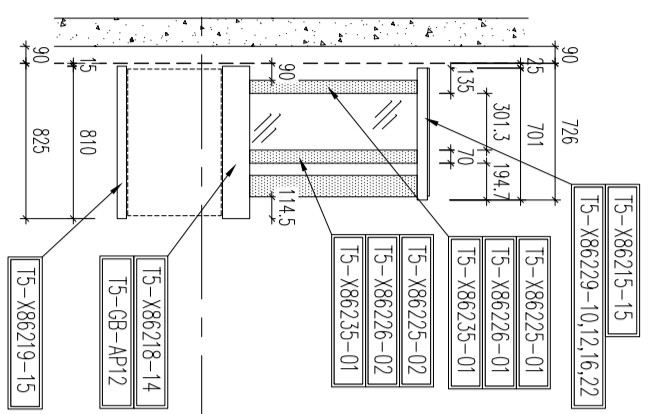

2 PART ELEV FOR GLASS BALUSTRADE  
T5 FLAT B at 6/F~16/F

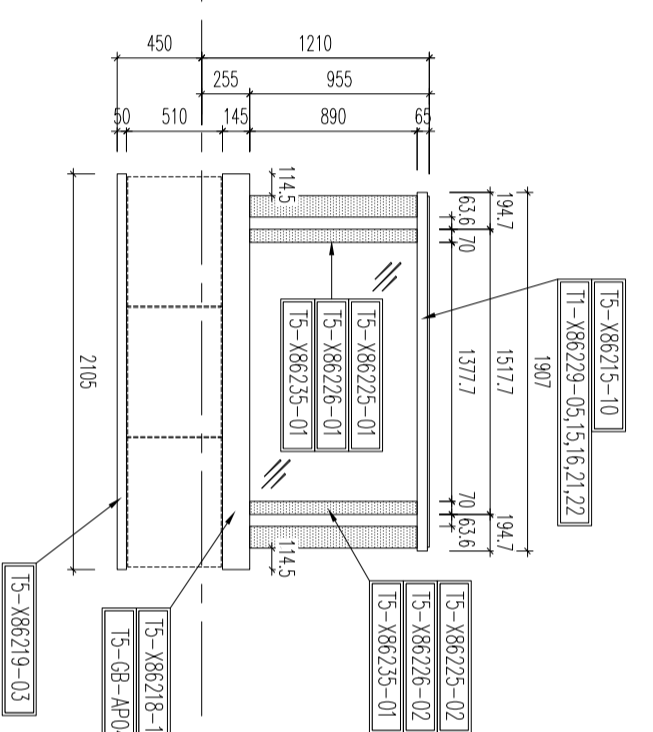

3 PART ELEV FOR GLASS BALUSTRADE  
T5 FLAT B at 6/F~16/F

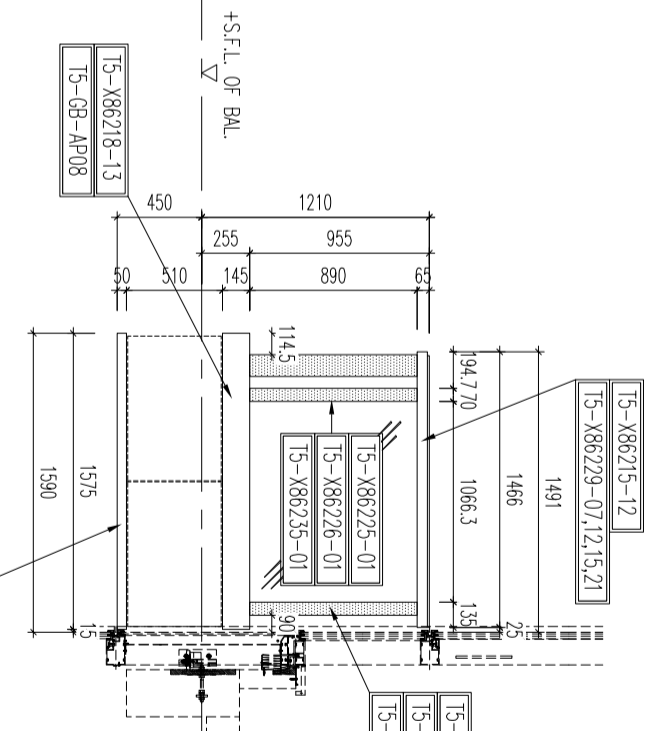

4 PART ELEV FOR GLASS BALUSTRADE  
T5 FLAT B at 6/F~16/F

B.O. REF. :

CLIENT :

ARCHITECT :  
**WONG TUNG & PARTNERS LIMITED**  
ARCHITECTS & PLANNERS

MAIN CONTRACTOR :

STRUCTURAL ENGINEER :  
**WTF**  
WONG TUNG & PARTNERS LIMITED  
ARCHITECTS & PLANNERS

FAÇADE CONSULTANT:  
**MEINHARDT**

- NOTE :
1. ALL DIMENSIONS ARE IN mm.
  2. ALL ELEVATIONS ARE VIEWED FROM OUTSIDE.
  3. ALL DIMENSIONS TO BE VERIFIED ON SITE BEFORE FABRICATION.

- LEGEND :
- [X1] --- DETAIL MARK NO.
  - [X001] --- REFER SHEET NO.
  - 1. F.F.L. --- FINISHED FLOOR LEVEL
  - 2. S.F.L. --- STRUCTURAL FLOOR LEVEL
  - 3. (R) --- REVERSED DETAIL

NO.	DATE	REVISION SUBJECT TO ARCHICOMMENT	BY
0	12/04/2022		

JOB NO. : J-853  
PROJECT : PROPOSED RESIDENTIAL DEVELOPMENT AT N.K.I.L. 6542 YIN PING ROAD KOWLOON

TITLE : PART ELEV and PART PLAN for GLASS BALUSTRADE AT TOWER 5 FLAT B

DATE : 18-MAY-21 SCALE : 1:90(A1)  
DRAWN BY : IvoM CHECKED BY :

**美特鋁質有限公司**  
MIDI ALUMINIUM FABRICATOR LTD.  
Units 6-8, Sunny Industrial Centre, 1/F  
610 Cho Kwo Ling Road, Kowloon  
Tel:23489211-4 Fax:8522727666  
DWG NO. : J853-SD-GB-5503 REV. : D



# GB-5505-鋁料派位圖

- LEGEND :
- AL-01 : ALUM. EXTRUSION w/100x40mm THK. GMS FLAT BAR
  - AL-02 : ALUM. EXTRUSION w/100x40mm THK. GMS FLAT BAR
  - GL3 : 12mm THK. CLEAR TEMPERED GLASS +1.52mm PVB +12mm THK. CLEAR TEMPERED (LAMINATE GLASS)

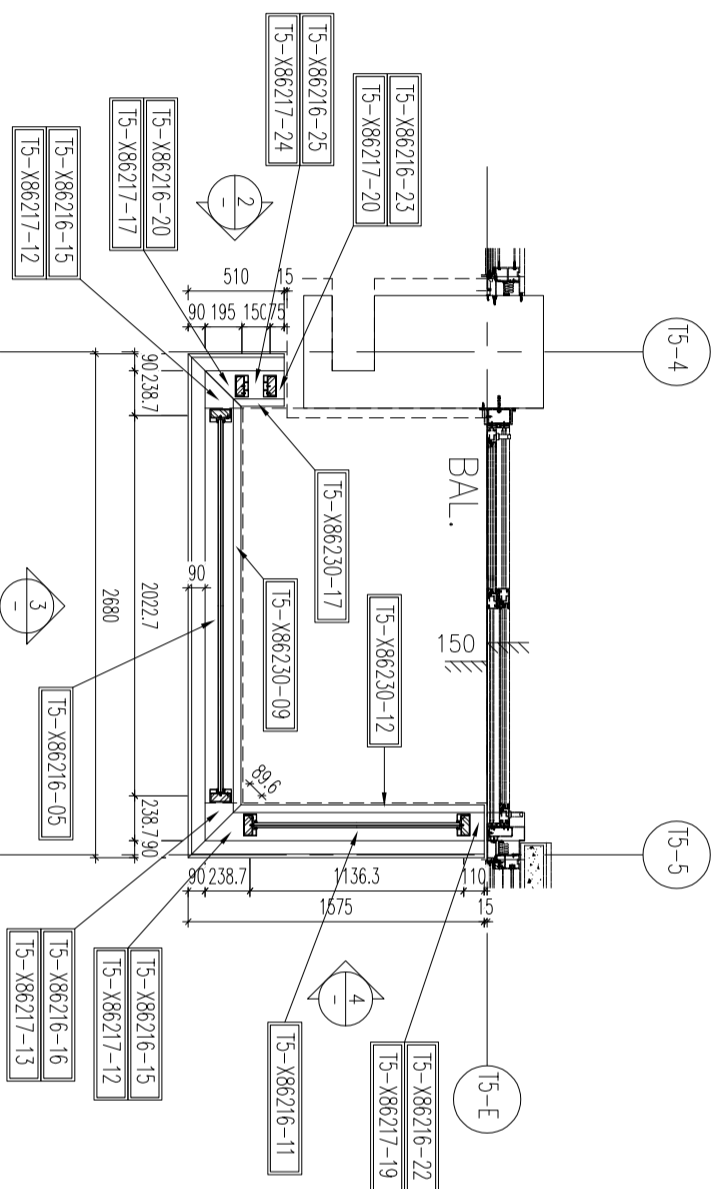

1 PART PLAN For GLASS BALUSTRADE  
T5 FLAT C at 11/F~16/F

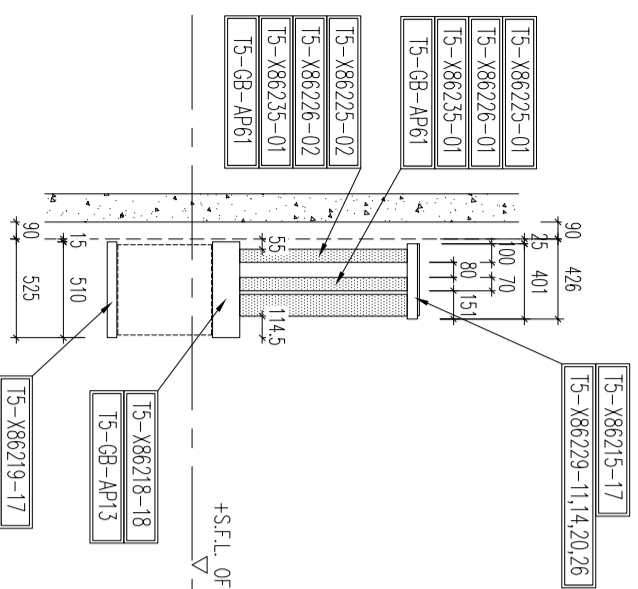

2 PART ELEV For GLASS BALUSTRADE  
T5 FLAT C at 11/F~16/F

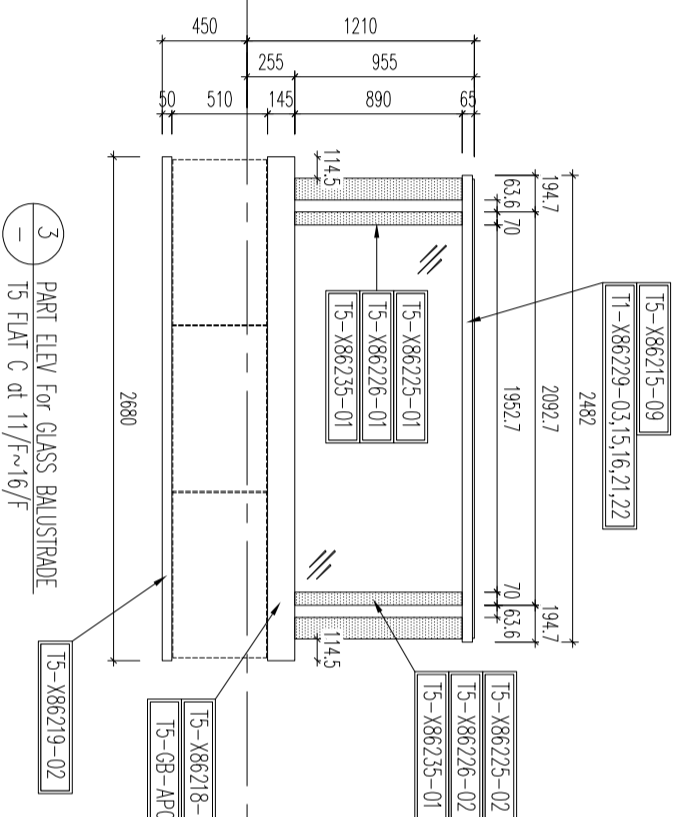

3 PART ELEV For GLASS BALUSTRADE  
T5 FLAT C at 11/F~16/F

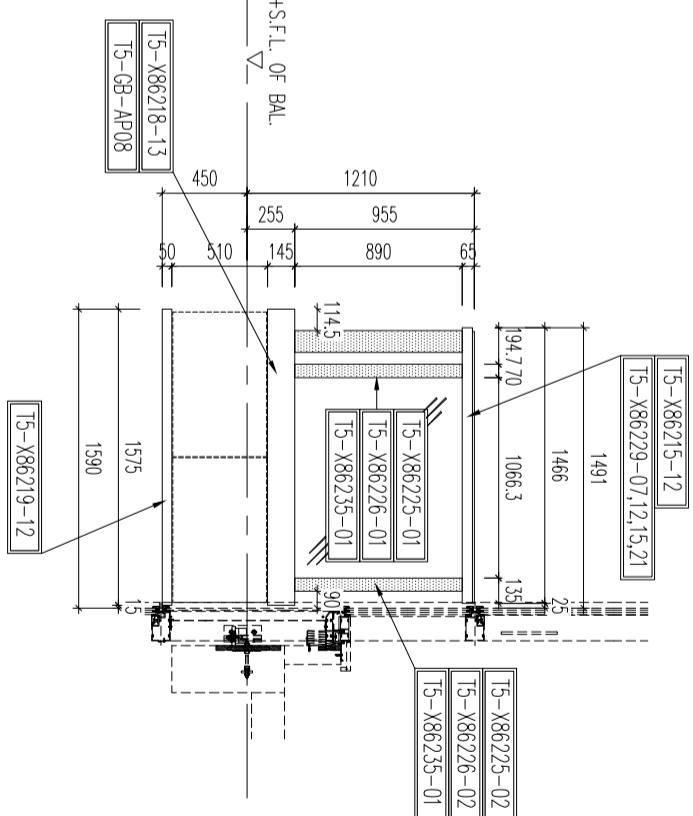

4 PART ELEV For GLASS BALUSTRADE  
T5 FLAT C at 11/F~16/F

B.O. REF. :

CLIENT :

ARCHITECT :  
**WONG TUNG & PARTNERS LIMITED**  
ARCHITECTS & PLANNERS

MAIN CONTRACTOR :

STRUCTURAL ENGINEER :

**WTF**  
WONG TUNG & PARTNERS LIMITED  
ARCHITECTS & PLANNERS

FAÇADE CONSULTANT :

**MEINHARDT**

- NOTE :
1. ALL DIMENSIONS ARE IN mm.
  2. ALL ELEVATIONS ARE VIEWED FROM OUTSIDE.
  3. ALL DIMENSIONS TO BE VERIFIED ON SITE BEFORE FABRICATION.

LEGEND :

- X1 --- DETAIL MARK NO.
- X001 --- REFER SHEET NO.
- 1. F.F.L. --- FINISHED FLOOR LEVEL
- 2. S.F.L. --- STRUCTURAL FLOOR LEVEL
- 3. (R) --- REVERSED DETAIL

NO.	DATE	REVISION SUBJECT TO AMENDMENT	BY
0	12/04/2022		

JOB NO. : J-853

PROJECT : PROPOSED RESIDENTIAL DEVELOPMENT AT N.K.I.L. 6542 YIN PING ROAD KOWLOON

TITLE : PART ELEV and PART PLAN for GLASS BALUSTRADE AT TOWER 5 FLAT C

DATE : 18-MAY-21 SCALE : 1:90(A1)

DRAWN BY : Ivorn CHECKED BY :

**MIDI** ALUMINIUM FABRICATOR LTD.  
Units 6-8, Sunray Industrial Centre, 1/F  
610 Cho Kwo Ling Road, Kowloon  
Tel:23489211-4 Fax:8522727666  
DWG NO. : J853-SD-GB-5505 REV. : D

# GB-5506-鋁料派位圖

LEGEND :

- AL-01 : ALUM. EXTRUSION w/100x40mm THK. GMS FLAT BAR
- AL-02 : ALUM. EXTRUSION w/100x40mm THK. GMS FLAT BAR
- GL3 : 12mm THK. CLEAR TEMPERED GLASS +1.52mm PVB +12mm THK. CLEAR TEMPERED (LAMINATE GLASS)

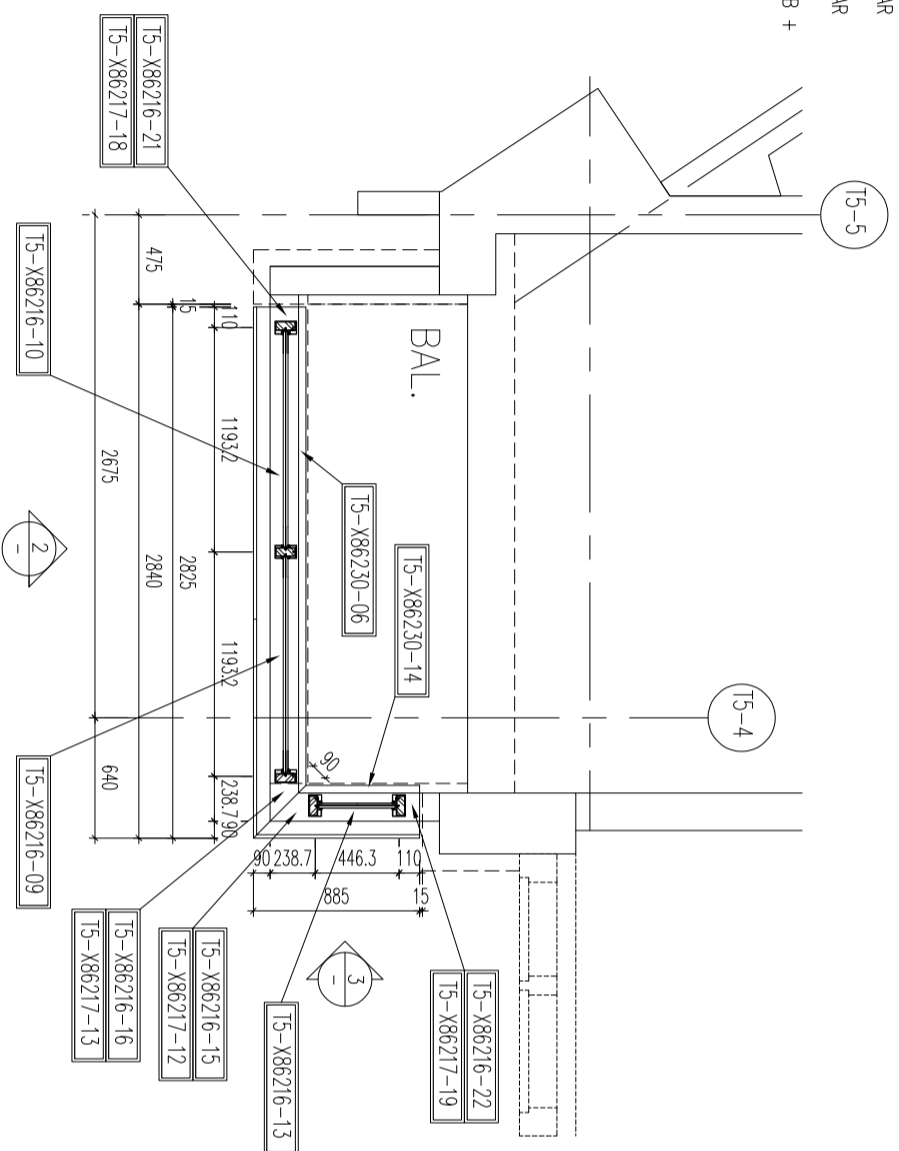

1 PART PLAN For GLASS BALUSTRADE  
T5 FLAT D at 11/F~16/F

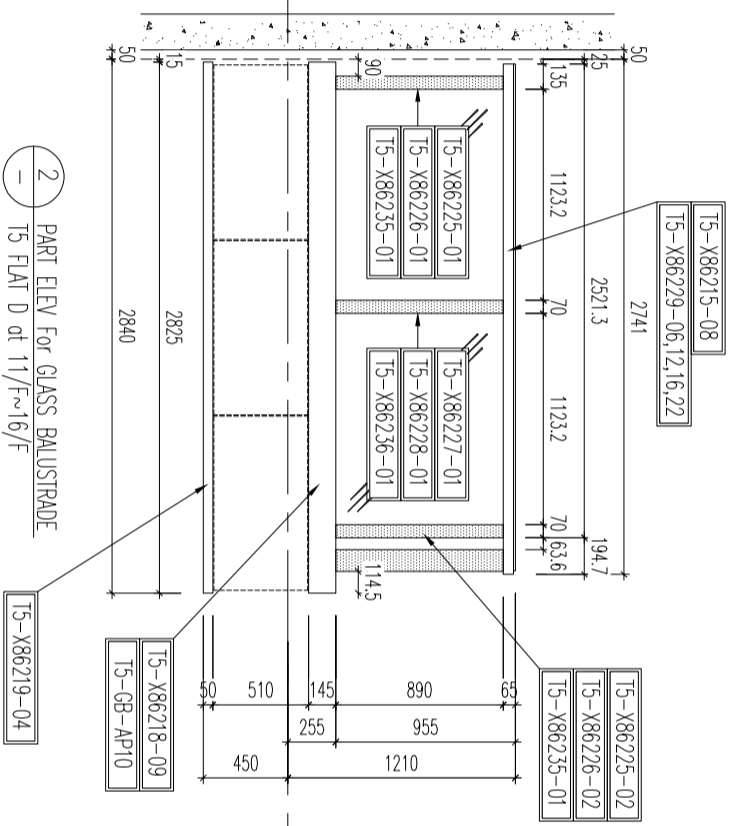

2 PART ELEV For GLASS BALUSTRADE  
T5 FLAT D at 11/F~16/F

3 PART ELEV For GLASS BALUSTRADE  
T5 FLAT D at 11/F~16/F

+S.F.L. OF BAL.

B.O. REF. :		ARCHITECT : <b>WONG TUNG &amp; PARTNERS LIMITED</b> ARCHITECTS & PLANNERS	
CLIENT :		MAIN CONTRACTOR :	
STRUCTURAL ENGINEER :		ARCHITECTURAL ENGINEER :	
FAÇADE CONSULTANT :		ARCHITECTS & PLANNERS	
NOTE :		LEGEND :	
1. ALL DIMENSIONS ARE IN mm.		X1 --- DETAIL MARK NO.	
2. ALL ELEVATIONS ARE VIEWED FROM OUTSIDE.		X001 --- REFER SHEET NO.	
3. ALL DIMENSIONS TO BE VERIFIED ON SITE BEFORE FABRICATION.		1. F.F.L. --- FINISHED FLOOR LEVEL	
		2. S.F.L. --- STRUCTURAL FLOOR LEVEL	
		3. (R) --- REVERSED DETAIL	
NO. DATE REVISION SUBJECT TO ARCHICOMMENT		JOB NO. : J-853	
PROJECT : PROPOSED RESIDENTIAL DEVELOPMENT AT N.K.I.L. 6542 YIN PING ROAD KOWLOON		TITLE : PART ELEV and PART PLAN for GLASS BALUSTRADE AT TOWER 5 FLAT D	
DATE : 18-MAY-21 SCALE : 1:90(A1)		DRAWN BY : Ivorn	
CHECKED BY :		MIDI ALUMINIUM FABRICATOR LTD.	
Units 6-8, Sunny Industrial Centre, 1/F		610 Cho Kwo Ling Road, Kowloon	
Tel:23489211-4 Fax:8522727666		DWG NO. : J853-SD-GB-5506	
REV. : D			

# GB-5507-鋁料派位圖

B.O. REF. :  
CLIENT :

- LEGEND :
- [AL-01] : ALUM. EXTRUSION w/100x40mm THK. GMS FLAT BAR
  - [AL-02] : ALUM. EXTRUSION w/100x40mm THK. GMS FLAT BAR
  - [GL3] : 12mm THK. CLEAR TEMPERED GLASS +1.52mm PVB +12mm THK. CLEAR TEMPERED (LAMINATE GLASS)

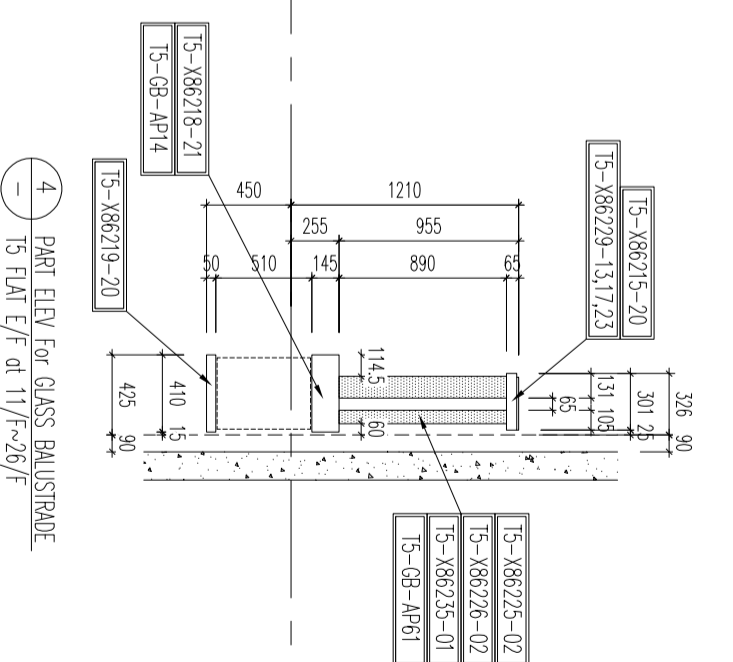
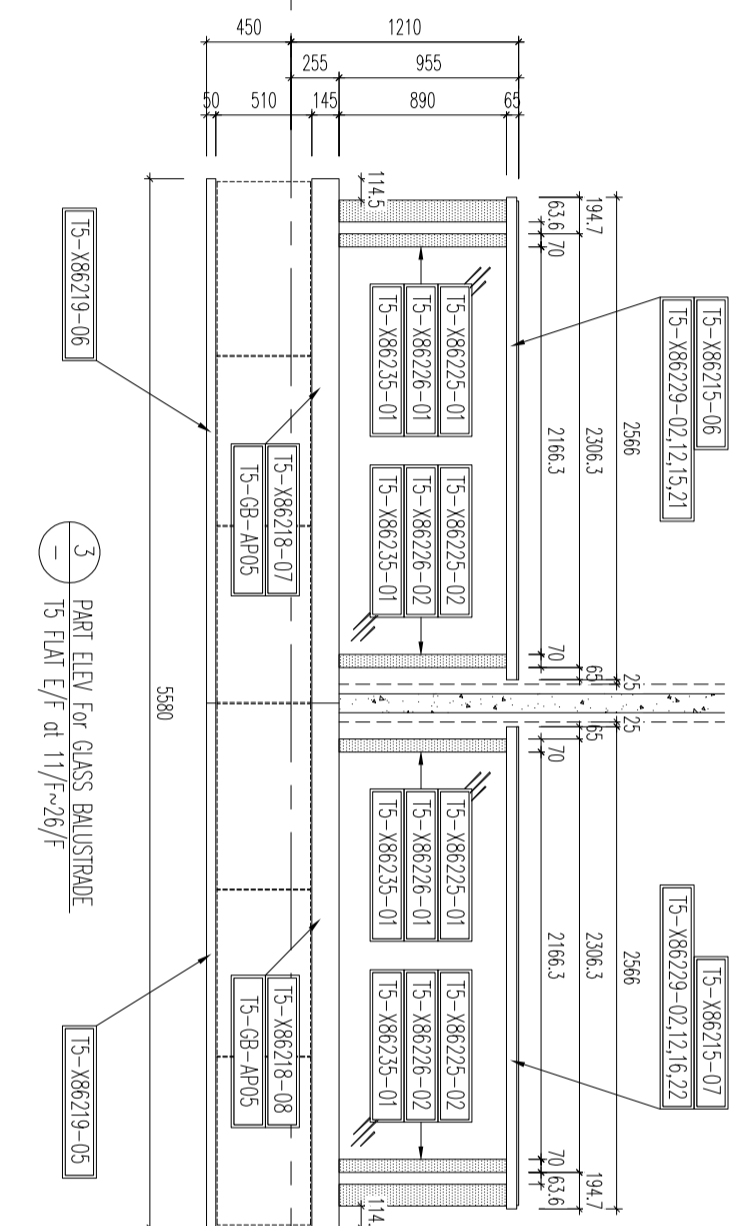
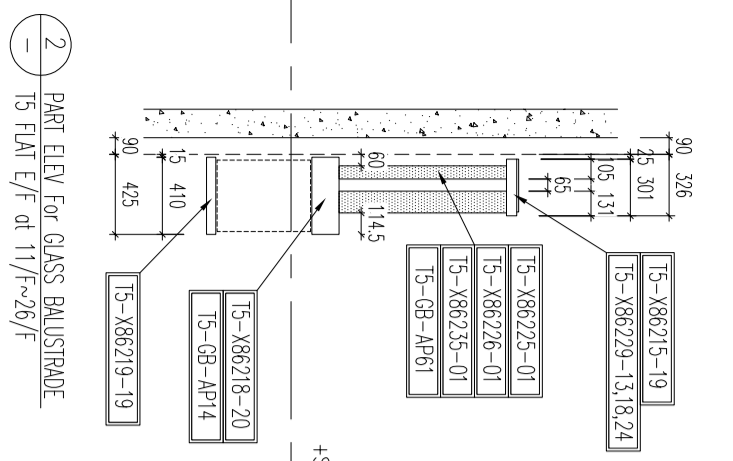
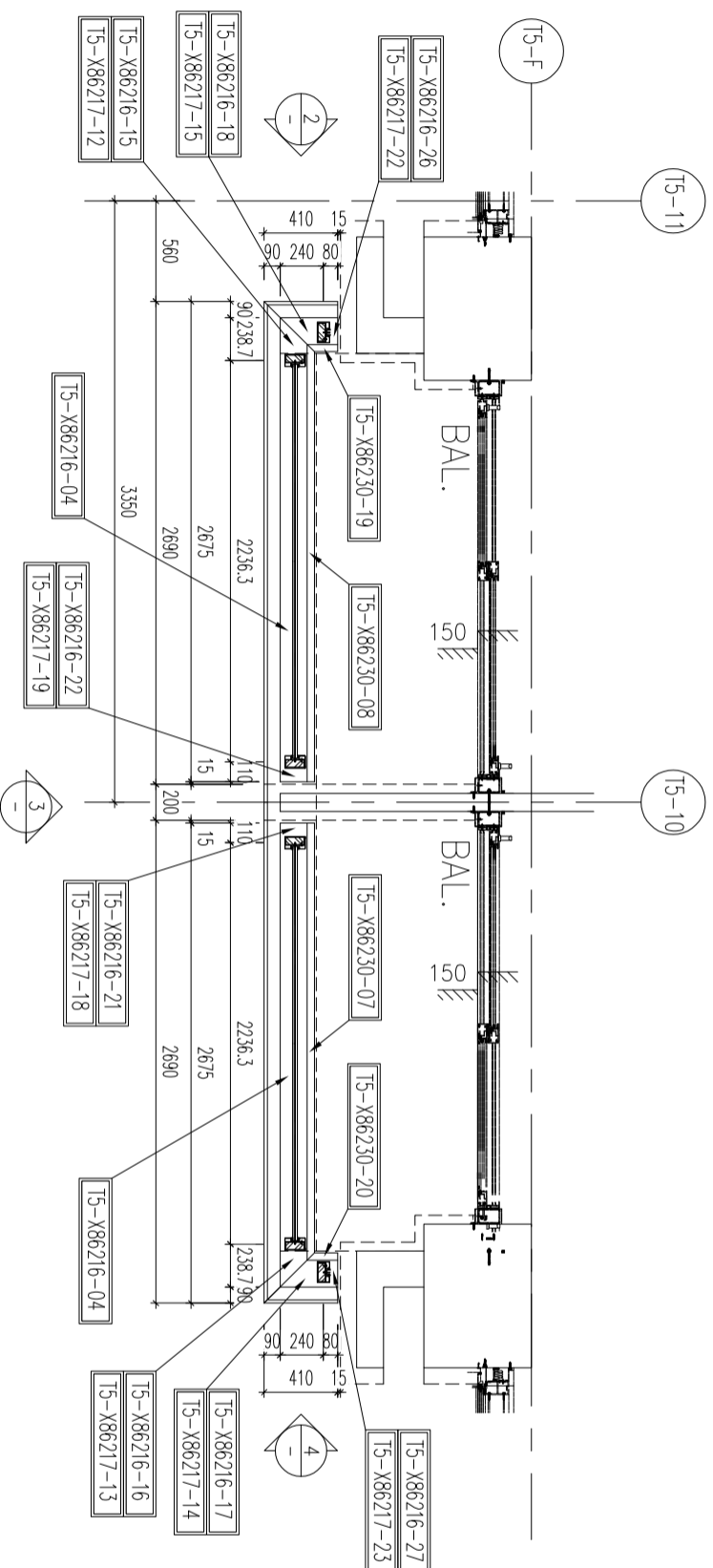

NOTE :

1. ALL DIMENSIONS ARE IN mm.
2. ALL ELEVATIONS ARE VIEWED FROM OUTSIDE.
3. ALL DIMENSIONS TO BE VERIFIED ON SITE BEFORE FABRICATION.

LEGEND :

- [X1] --- DETAIL MARK NO.
- [X001] --- REFER SHEET NO.
- 1. F.F.L. -- FINISHED FLOOR LEVEL
- 2. S.F.L. -- STRUCTURAL FLOOR LEVEL
- 3. [R] -- REVERSED DETAIL

ARCHITECT :  
**WONG TUNG & PARTNERS LIMITED**  
ARCHITECTS & PLANNERS

STRUCTURAL ENGINEER :  
**WTF**  
WONG TUNG & PARTNERS LIMITED  
ARCHITECTS & PLANNERS

FAÇADE CONSULTANT :  
**MEINHARDT**

JOB NO. : J-853  
PROJECT : PROPOSED RESIDENTIAL DEVELOPMENT AT N.K.I.L. 6542 YIN PING ROAD KOWLOON  
TITLE : PART ELEV and PART PLAN for GLASS BALUSTRADE AT TOWER 5 FLAT E/F/F

DATE : 18-MAY-21 SCALE : 1:90(A1)  
DRAWN BY : IYON CHECKED BY :  
**美特鋁質有限公司**  
MIDI ALUMINIUM FABRICATOR LTD.  
Units 6-8, Sunny Industrial Centre, 1/F  
610 Che Kwo Ling Road, Kowloon  
Tel:23489211-4 Fax:185212727666  
DWG NO. : J853-SD-GB-5507 REV. : D

# GB-5601-鋁料派位圖

B.O. REF. :  
CLIENT :

- LEGEND :
- [AL-01] : ALUM. EXTRUSION w/100x40mm THK. GMS FLAT BAR
  - [AL-02] : ALUM. EXTRUSION w/100x40mm THK. GMS FLAT BAR
  - [GL3] : 12mm THK. CLEAR TEMPERED GLASS +1.52mm PVB +12mm THK. CLEAR TEMPERED (LAMINATE GLASS)

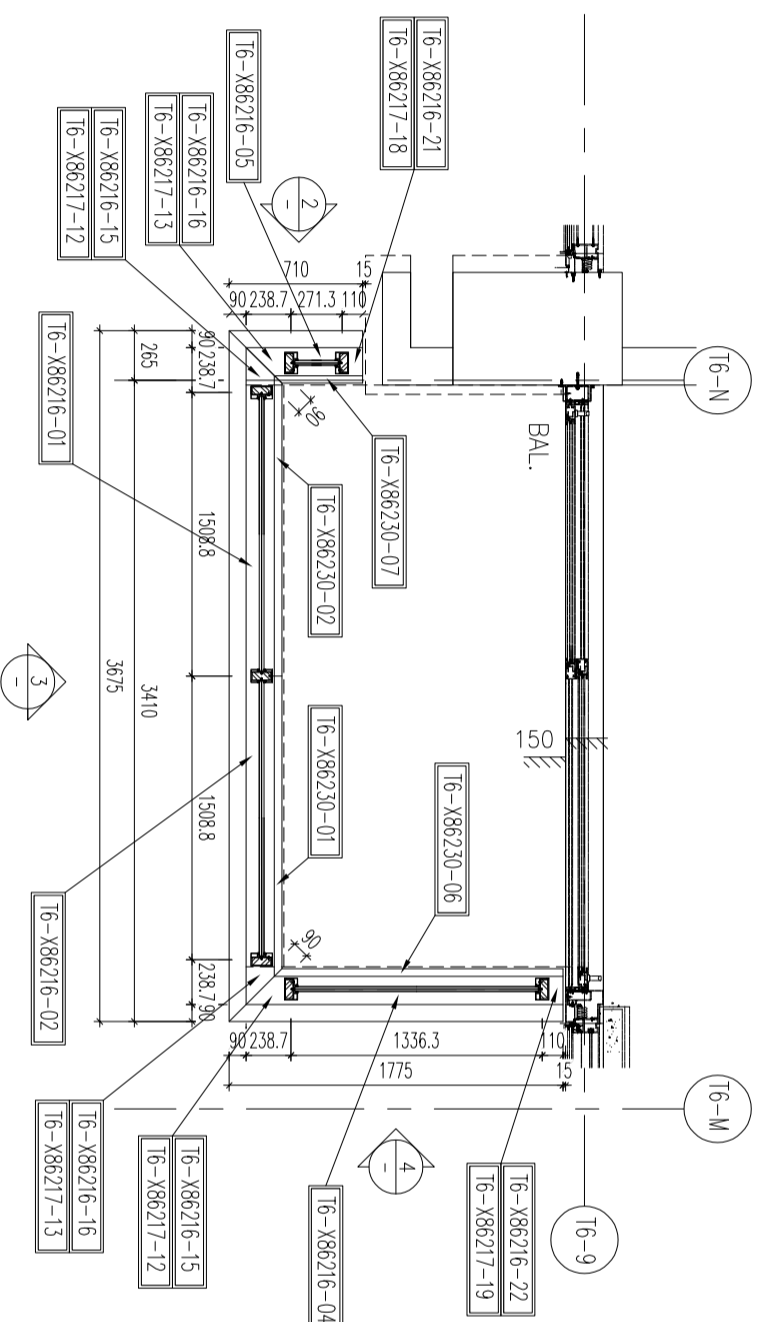

1 PART PLAN FOR GLASS BALUSTRADE  
T6 FLAT A at 5,6,8~26/F

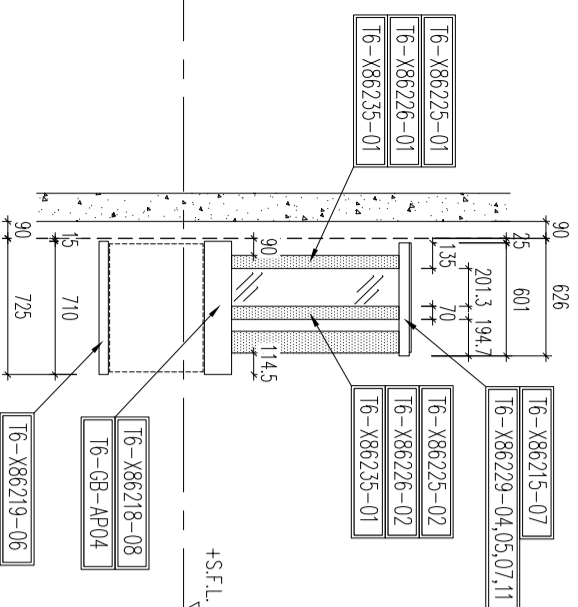

2 PART ELEV FOR GLASS BALUSTRADE  
T6 FLAT A at 5,6,8~26/F

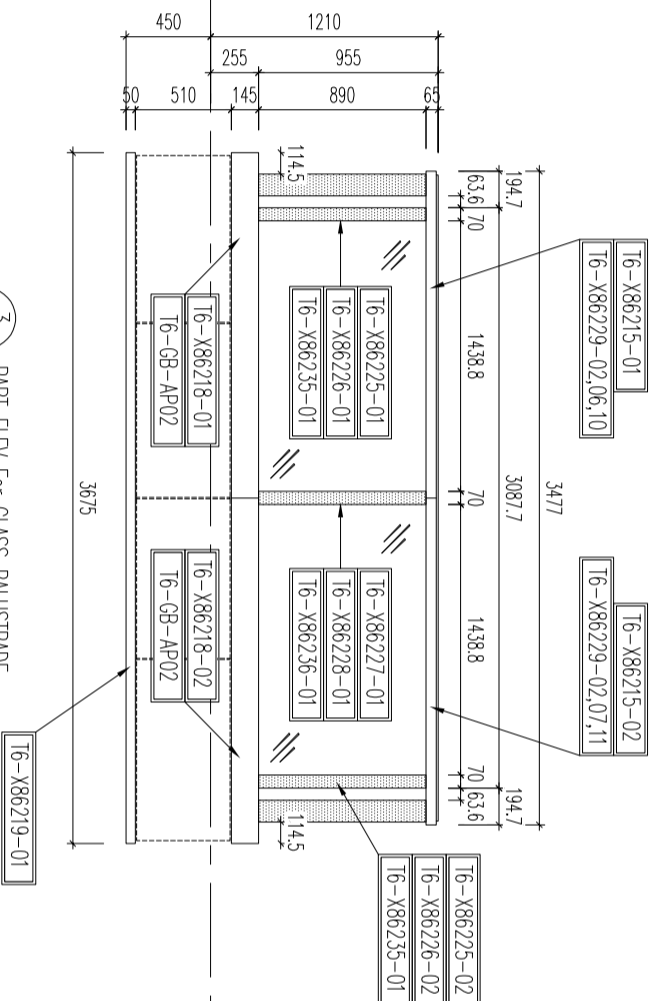

3 PART ELEV FOR GLASS BALUSTRADE  
T6 FLAT A at 5,6,8~26/F

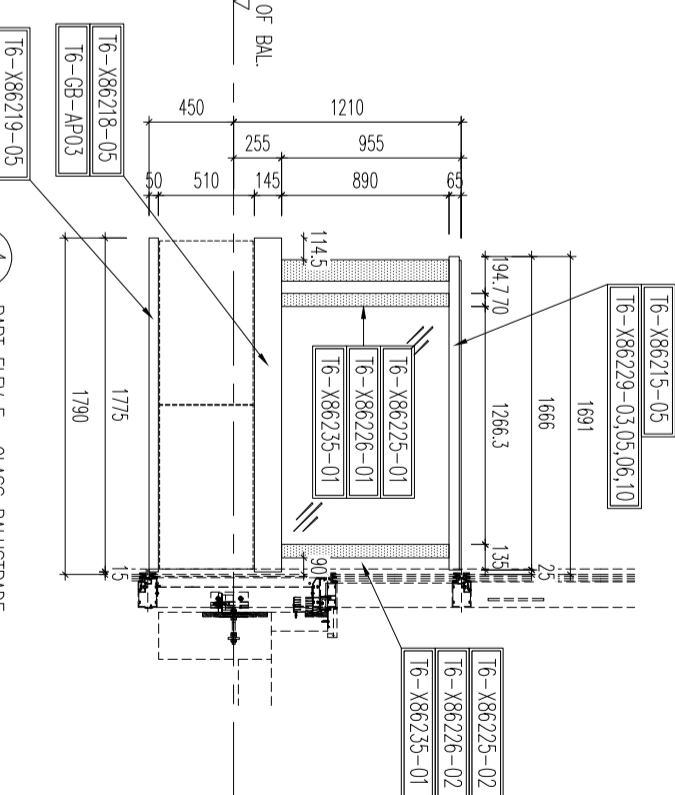

4 PART ELEV FOR GLASS BALUSTRADE  
T6 FLAT A at 5,6,8~26/F

ARCHITECT :  
**WONG TUNG & PARTNERS LIMITED**  
ARCHITECTS & PLANNERS

MAIN CONTRACTOR :

STRUCTURAL ENGINEER :

WONG TUNG & PARTNERS LIMITED  
ARCHITECTS & PLANNERS

FAÇADE CONSULTANT :

**MEINHARDT**

NOTE :

1. ALL DIMENSIONS ARE IN mm.
2. ALL ELEVATIONS ARE VIEWED FROM OUTSIDE.
3. ALL DIMENSIONS TO BE VERIFIED ON SITE BEFORE FABRICATION.

LEGEND :

- [X1] --- DETAIL MARK NO.
- [X001] --- REFER SHEET NO.
- 1. F.F.L. --- FINISHED FLOOR LEVEL
- 2. S.F.L. --- STRUCTURAL FLOOR LEVEL
- 3. (R) --- REVERSED DETAIL

NO.	DATE	REVISION SUBJECT TO ARCHICOMMENT	BY
0	12/04/2022	REVISION SUBJECT TO ARCHICOMMENT	

JOB NO. : J-853

PROJECT : PROPOSED RESIDENTIAL DEVELOPMENT AT N.K.I.L. 6542 YIN PING ROAD KOWLOON

TITLE : PART ELEV and PART PLAN for GLASS BALUSTRADE AT TOWER 6 FLAT A

DATE : 18-MAY-21 SCALE : 1:90(A1)

DRAWN BY : Ivoan CHECKED BY :

Units 6-8, Sunny Industrial Centre, 1/F  
610 Che Kwo Ling Road, Kowloon  
Tel:23489211-4 Fax:85217272666

**美特鋁質有限公司**  
MIDI ALUMINIUM FABRICATOR LTD.

DWG NO. : J853-SD-GB-5601 REV. : D

# GB-5602-鋁料派位圖

LEGEND :

- [AL-01] : ALUM. EXTRUSION w/100x40mm THK. GMS FLAT BAR
- [AL-02] : ALUM. EXTRUSION w/100x40mm THK. GMS FLAT BAR
- [GL3] : 12mm THK. CLEAR TEMPERED GLASS +1.52mm PVB +12mm THK. CLEAR TEMPERED (LAMINATE GLASS)

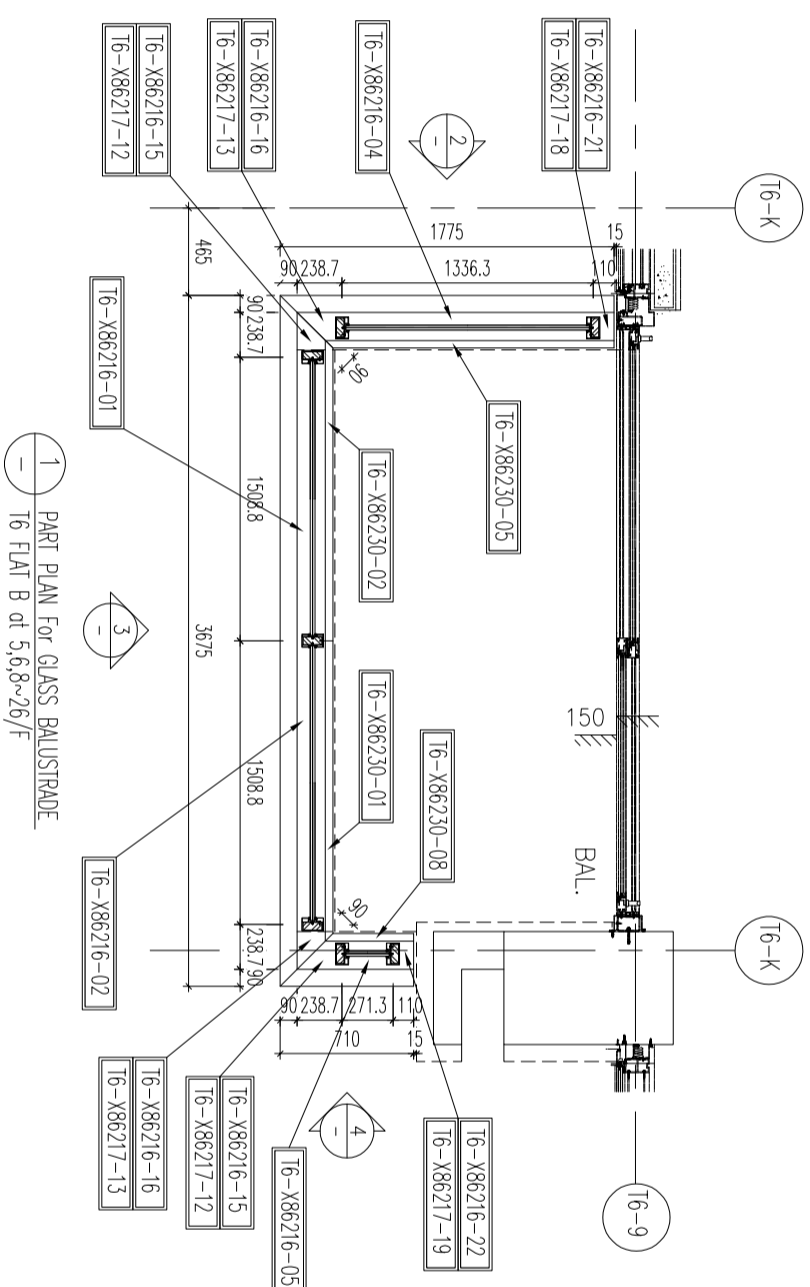

1 PART PLAN FOR GLASS BALUSTRADE  
T6 FLAT B at 5,6,8~26/F

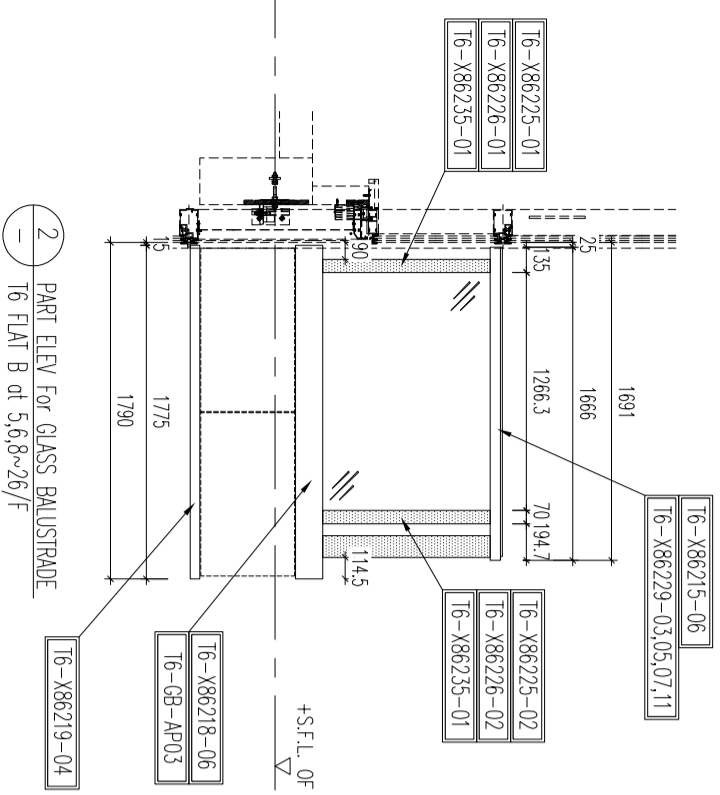

2 PART ELEV FOR GLASS BALUSTRADE  
T6 FLAT B at 5,6,8~26/F

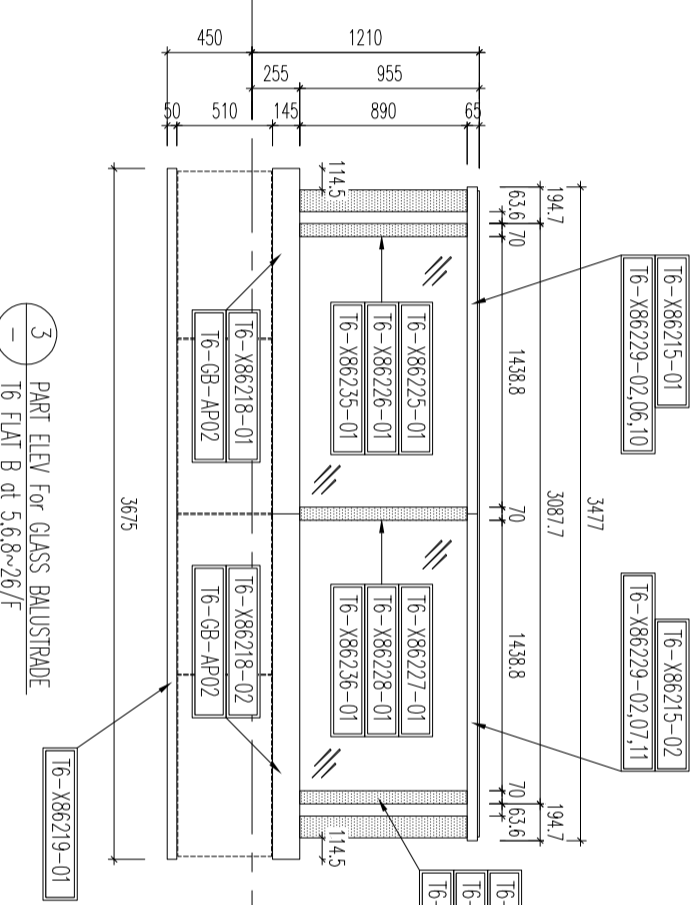

3 PART ELEV FOR GLASS BALUSTRADE  
T6 FLAT B at 5,6,8~26/F

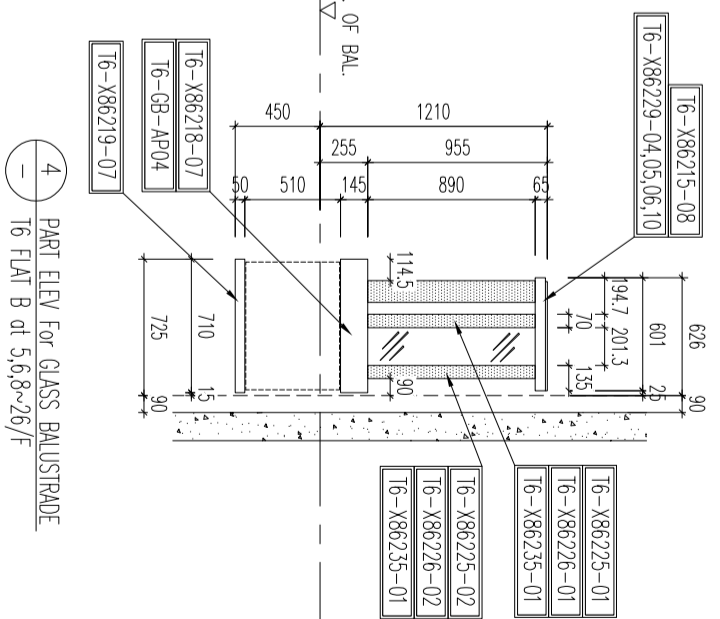

4 PART ELEV FOR GLASS BALUSTRADE  
T6 FLAT B at 5,6,8~26/F

B.O. REF. :

CLIENT :

ARCHITECT :  
**WONG TUNG & PARTNERS LIMITED**  
ARCHITECTS & PLANNERS

MAIN CONTRACTOR :

STRUCTURAL ENGINEER :  
**WTF**  
WONG TUNG & PARTNERS LIMITED  
ARCHITECTS & PLANNERS

FAÇADE CONSULTANT :  
**MEINHARDT**

- NOTE :
1. ALL DIMENSIONS ARE IN mm.
  2. ALL ELEVATIONS ARE VIEWED FROM OUTSIDE.
  3. ALL DIMENSIONS TO BE VERIFIED ON SITE BEFORE FABRICATION.

- LEGEND :
- X1 --- DETAIL MARK NO.
  - X001 --- REFER SHEET NO.
  - 1. F.F.L. --- FINISHED FLOOR LEVEL
  - 2. S.F.L. --- STRUCTURAL FLOOR LEVEL
  - 3. (R) --- REVERSED DETAIL

NO.	DATE	REVISION SUBJECT TO ADJUSTMENT	BY
0	12/04/2022		

JOB NO. : J-853  
PROJECT : PROPOSED RESIDENTIAL DEVELOPMENT AT N.K.I.L. 6542 YIN PING ROAD KOWLOON

TITLE : PART ELEV and PART PLAN for GLASS BALUSTRADE AT TOWER 6 FLAT B

DATE : 18-MAY-21 SCALE : 1:90(A1)  
DRAWN BY : IvoM CHECKED BY :

**美特鋁質有限公司**  
MIDI ALUMINIUM FABRICATOR LTD.  
Units 6-8, Sunny Industrial Centre, 1/F  
610 Che Kwo Ling Road, Kowloon  
Tel:23489211-4 Fax:8522727666  
DWG NO. : J853-SD-GB-5602 REV. : D

# GB-5603-鋁料派位圖

B.O. REF. :

LEGEND :

- [AL-01] : ALUM. EXTRUSION w/100x40mm THK. GMS FLAT BAR
- [AL-02] : ALUM. EXTRUSION w/100x40mm THK. GMS FLAT BAR
- [GL3] : 12mm THK. CLEAR TEMPERED GLASS +1.52mm PVB +12mm THK. CLEAR TEMPERED (LAMINATE GLASS)

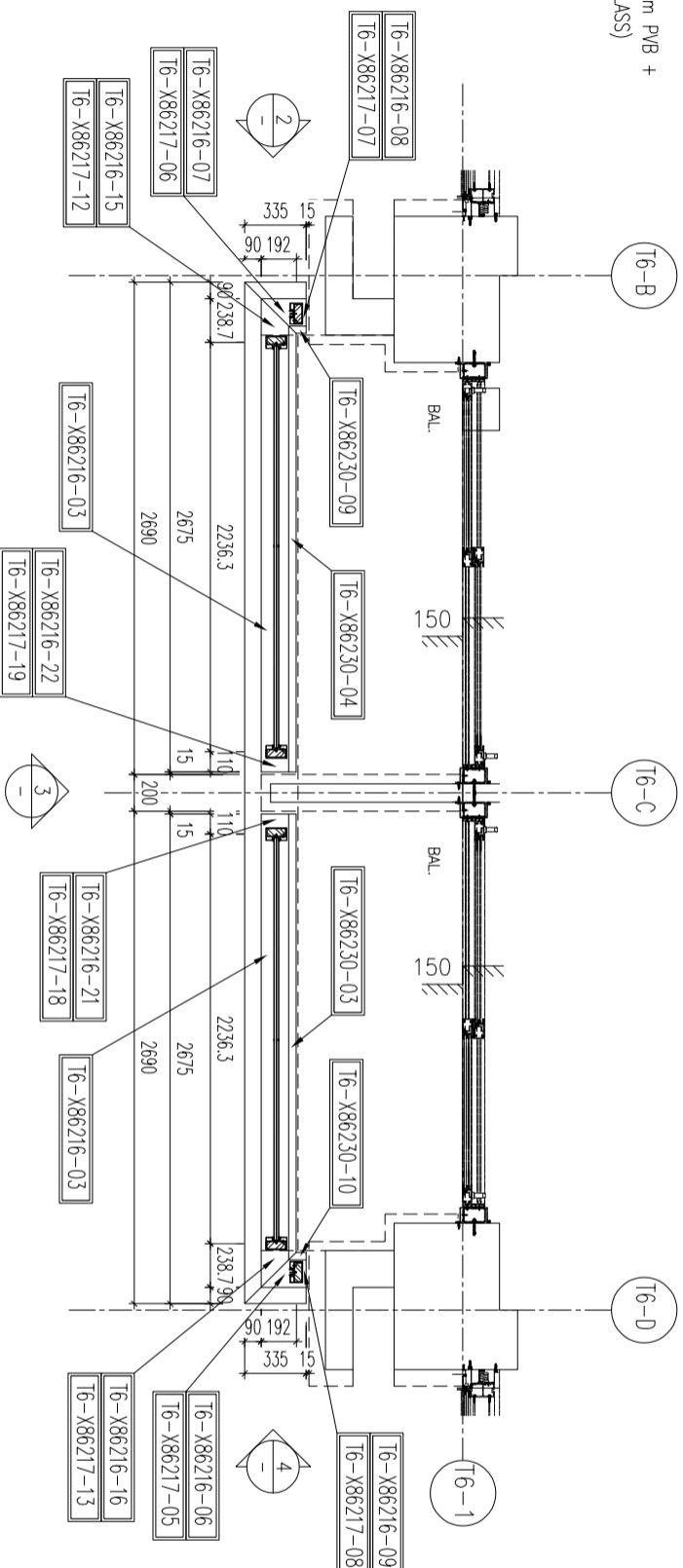

1 PART PLAN For GLASS BALUSTRADE  
T6 FLAT C/D at 10/F~26/F

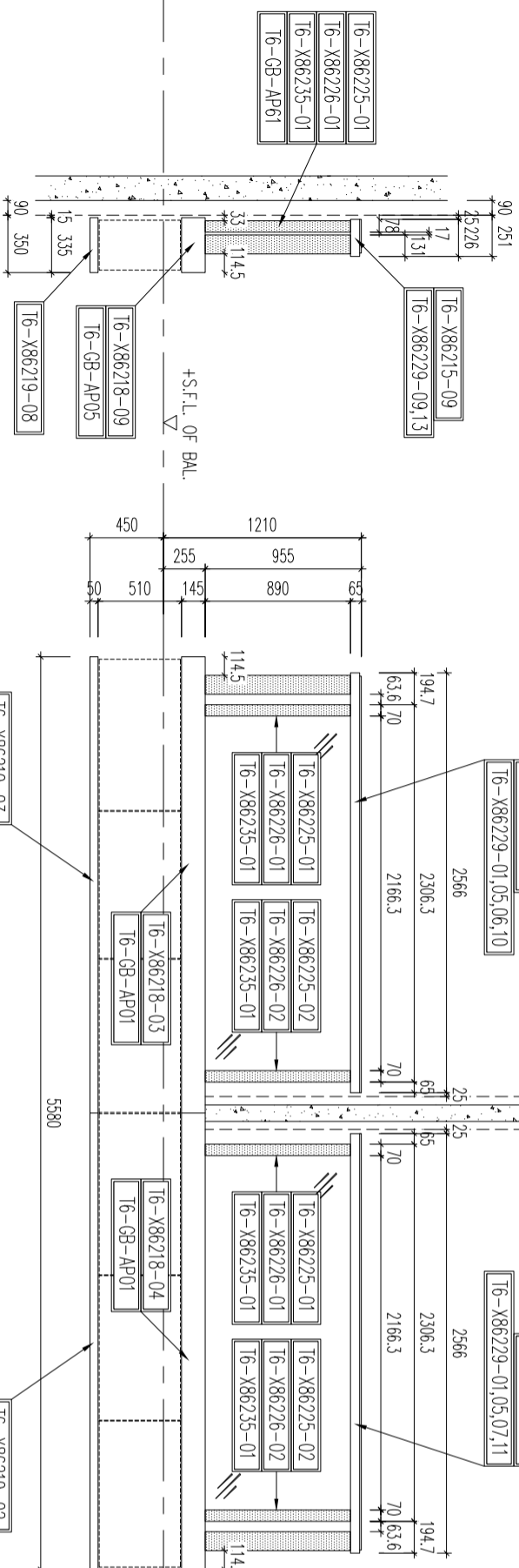

2 PART ELEV For GLASS BALUSTRADE  
T6 FLAT C/D at 10/F~26/F

3 PART ELEV For GLASS BALUSTRADE  
T6 FLAT C/D at 10/F~26/F

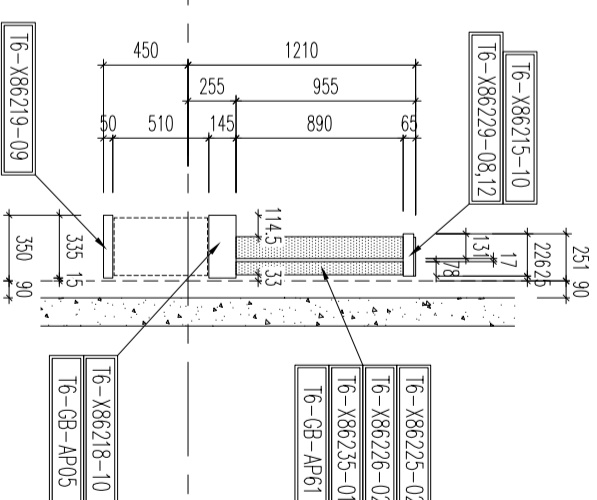

4 PART ELEV For GLASS BALUSTRADE  
T6 FLAT C/D at 10/F~26/F

NOTE :  
1. ALL DIMENSIONS ARE IN mm.  
2. ALL ELEVATIONS ARE VIEWED FROM OUTSIDE.  
3. ALL DIMENSIONS TO BE VERIFIED ON SITE BEFORE FABRICATION.

LEGEND :  
[X1] --- DETAIL MARK NO.  
[X001] --- REFER SHEET NO.

- 1. F.F.L. --- FINISHED FLOOR LEVEL
- 2. S.F.L. --- STRUCTURAL FLOOR LEVEL
- 3. (R) --- REVERSED DETAIL

CLIENT :  
ARCHITECT : **WONG TUNG & PARTNERS LIMITED**  
ARCHITECTS & PLANNERS  
MAIN CONTRACTOR :  
STRUCTURAL ENGINEER : **WTF**  
**WONG TUNG & PARTNERS LIMITED**  
ARCHITECTS & PLANNERS  
FAÇADE CONSULTANT : **MEINHARDT**

NO.	DATE	REVISION SUBJECT TO AMENDMENT	BY
0	12/04/2022		

JOB NO. : J-853  
PROJECT : PROPOSED RESIDENTIAL DEVELOPMENT AT N.K.I.L. 6542 YIN PING ROAD KOWLOON  
TITLE : PART ELEV and PART PLAN for GLASS BALUSTRADE AT TOWER 6 FLAT C/D  
DATE : 18-MAY-21 SCALE : 1:90(A1)  
DRAWN BY : IYON CHECKED BY :  
DATE : 18-MAY-21 SCALE : 1:90(A1)

**MIDI** ALUMINIUM FABRICATOR LTD.  
Units 6-8, Sunny Industrial Centre, 1/F  
610 Cho Kwo Ling Road, Kowloon  
Tel: 23489211-4 Fax: (852) 27272666  
DWG NO. : J853-SD-GB-5603 REV. : D

# GB-5701-鋁料派位圖

LEGEND :

- [AL-01] : ALUM. EXTRUSION w/100x40mm THK. GMS FLAT BAR
- [AL-02] : ALUM. EXTRUSION w/100x40mm THK. GMS FLAT BAR
- [GL3] : 12mm THK. CLEAR TEMPERED GLASS +1.52mm PVB +12mm THK. CLEAR TEMPERED (LAMINATE GLASS)

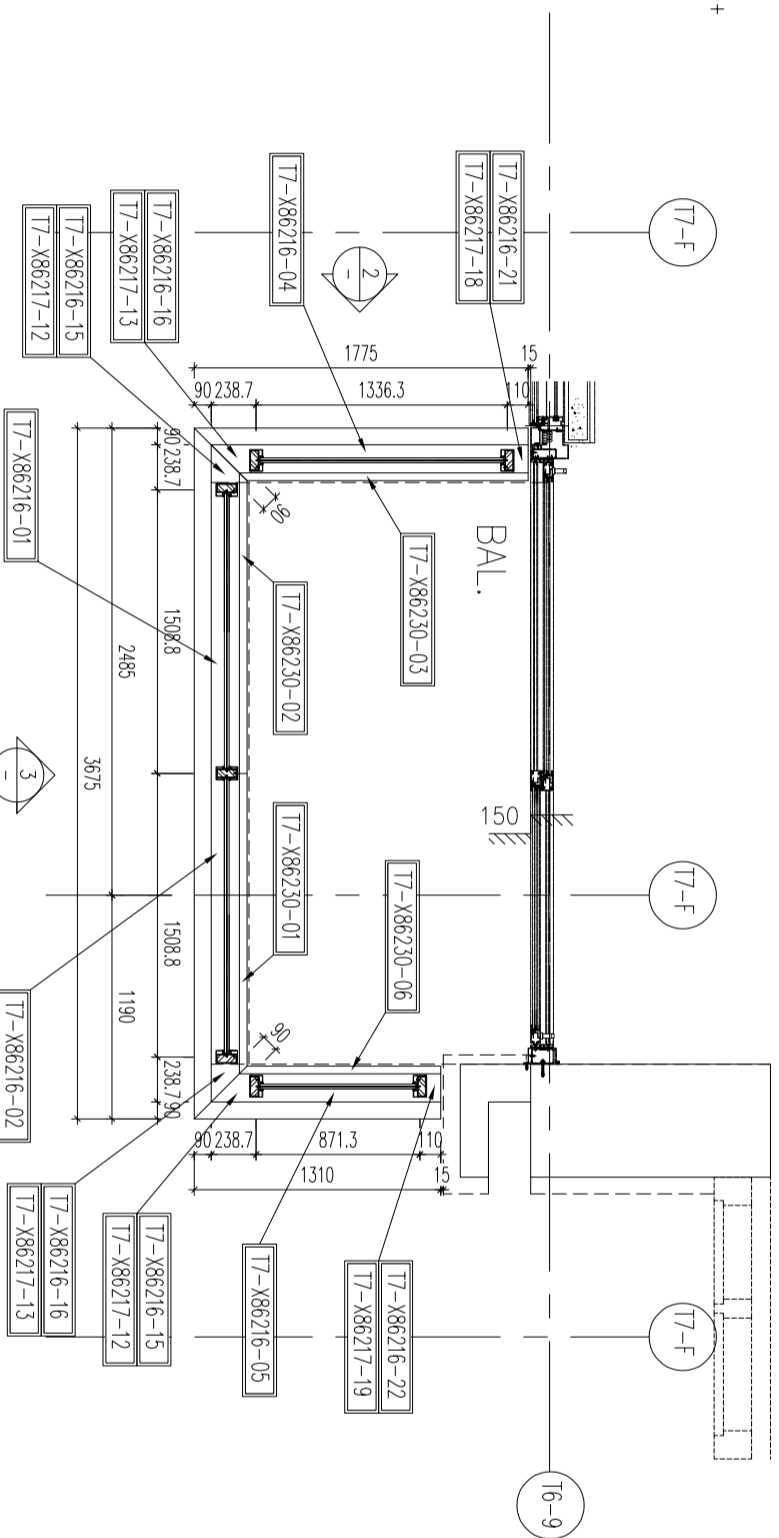

1 PART PLAN FOR GLASS BALUSTRADE  
T7 FLAT A at 7/F~26/F

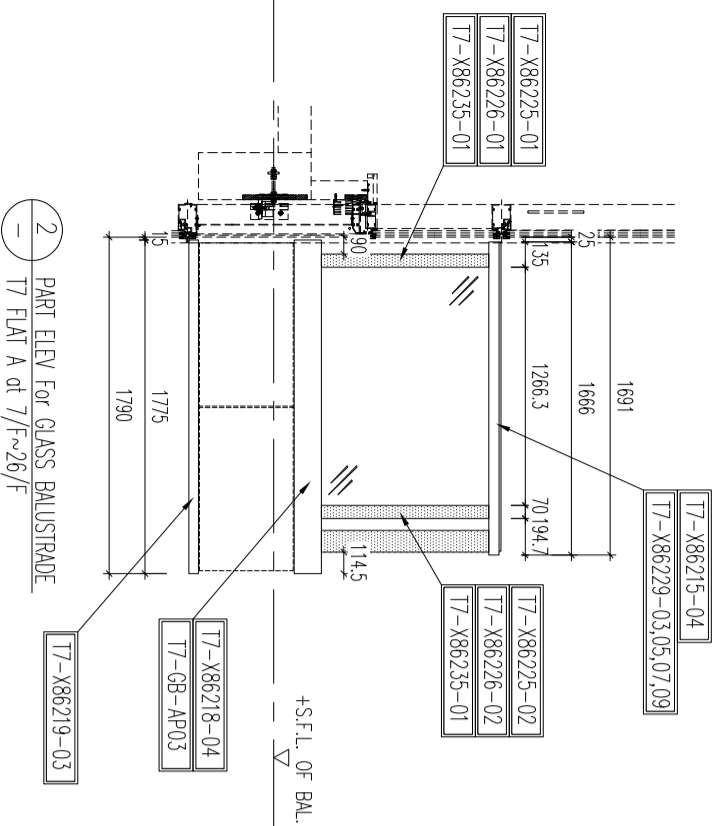

2 PART ELEV FOR GLASS BALUSTRADE  
T7 FLAT A at 7/F~26/F

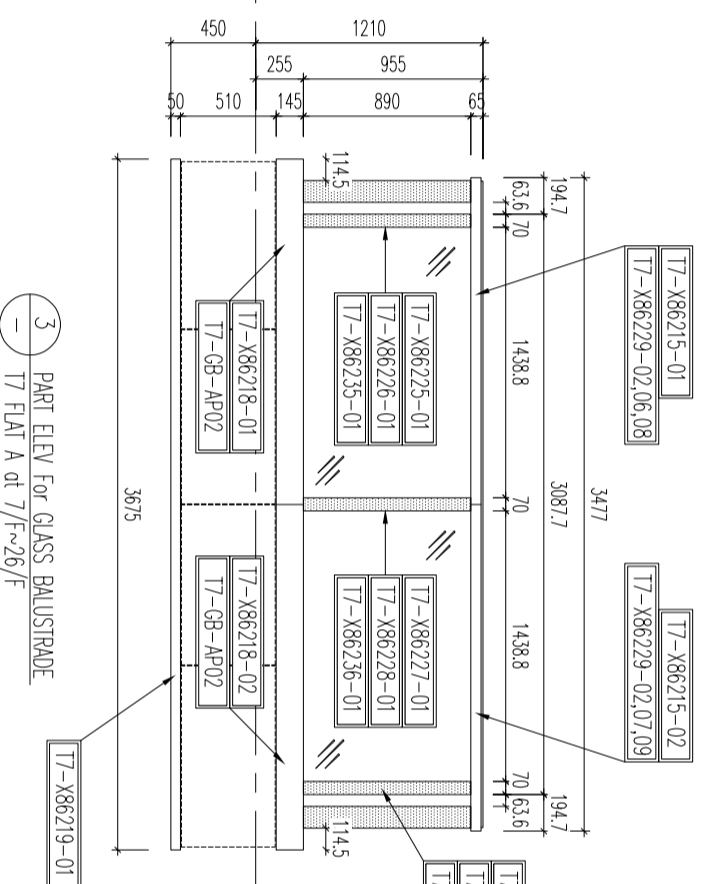

3 PART ELEV FOR GLASS BALUSTRADE  
T7 FLAT A at 7/F~26/F

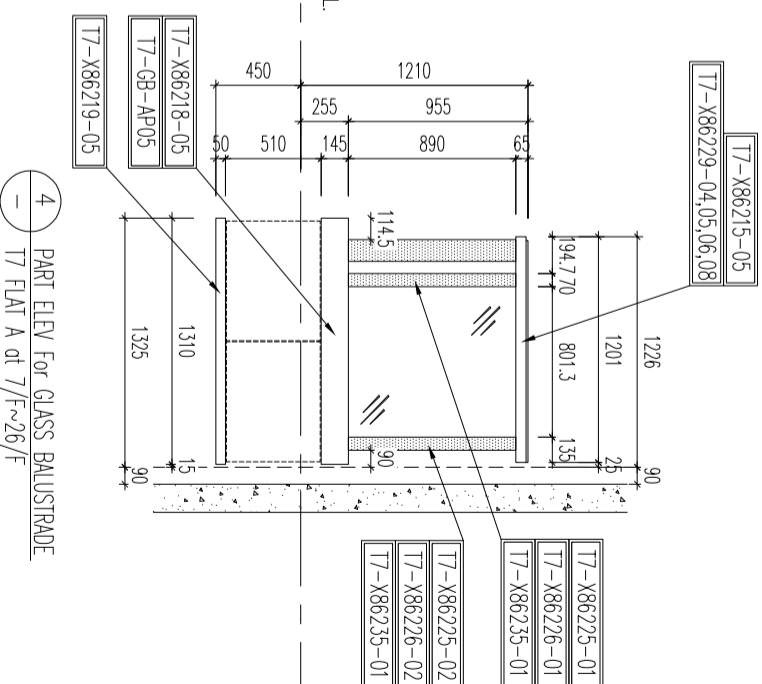

4 PART ELEV FOR GLASS BALUSTRADE  
T7 FLAT A at 7/F~26/F

B.O. REF. :

CLIENT :

ARCHITECT :  
**WONG TUNG & PARTNERS LIMITED**  
ARCHITECTS & PLANNERS

MAIN CONTRACTOR :

STRUCTURAL ENGINEER :

**WTF**  
WONG TUNG & PARTNERS LIMITED  
ARCHITECTS & PLANNERS

FAÇADE CONSULTANT :

**MEINHARDT**

NOTE :

1. ALL DIMENSIONS ARE IN mm.
2. ALL ELEVATIONS ARE VIEWED FROM OUTSIDE.
3. ALL DIMENSIONS TO BE VERIFIED ON SITE BEFORE FABRICATION.

LEGEND :

- [X1] --- DETAIL MARK NO.
- [X001] --- REFER SHEET NO.
- 1. F.F.L. --- FINISHED FLOOR LEVEL
- 2. S.F.L. --- STRUCTURAL FLOOR LEVEL
- 3. [R] --- REVERSED DETAIL

NO.	DATE	REVISION SUBJECT TO ARCHICOMMENT	LINE
0	12/04/2022	REVISION SUBJECT TO ARCHICOMMENT	BY
J-853			

JOB NO. : J-853  
PROJECT : PROPOSED RESIDENTIAL DEVELOPMENT AT N.K.I.L. 6542 YIN PING ROAD KOWLOON  
TITLE : PART ELEV and PART PLAN for GLASS BALUSTRADE AT TOWER 7 FLAT A

DATE : 18-MAY-21 SCALE : 1:90(A1)

DRAWN BY : IvoM CHECKED BY :

**MIDI** 美特鋁質有限公司  
ALUMINIUM FABRICATOR LTD.  
Units 6-8, Sunny Industrial Centre, 1/F  
610 Che Kwo Ling Road, Kowloon  
Tel:23489211-4 Fax:(852)2727666  
DWG NO. : JB53-SD-GB-5701 REV. : D

# GB-5702-鋁料派位圖

- LEGEND :
- [AL-01] : ALUM. EXTRUSION w/100x40mm THK. GMS FLAT BAR
  - [AL-02] : ALUM. EXTRUSION w/100x40mm THK. GMS FLAT BAR
  - [GL3] : 12mm THK. CLEAR TEMPERED GLASS +1.52mm PVB +12mm THK. CLEAR TEMPERED (LAMINATE GLASS)

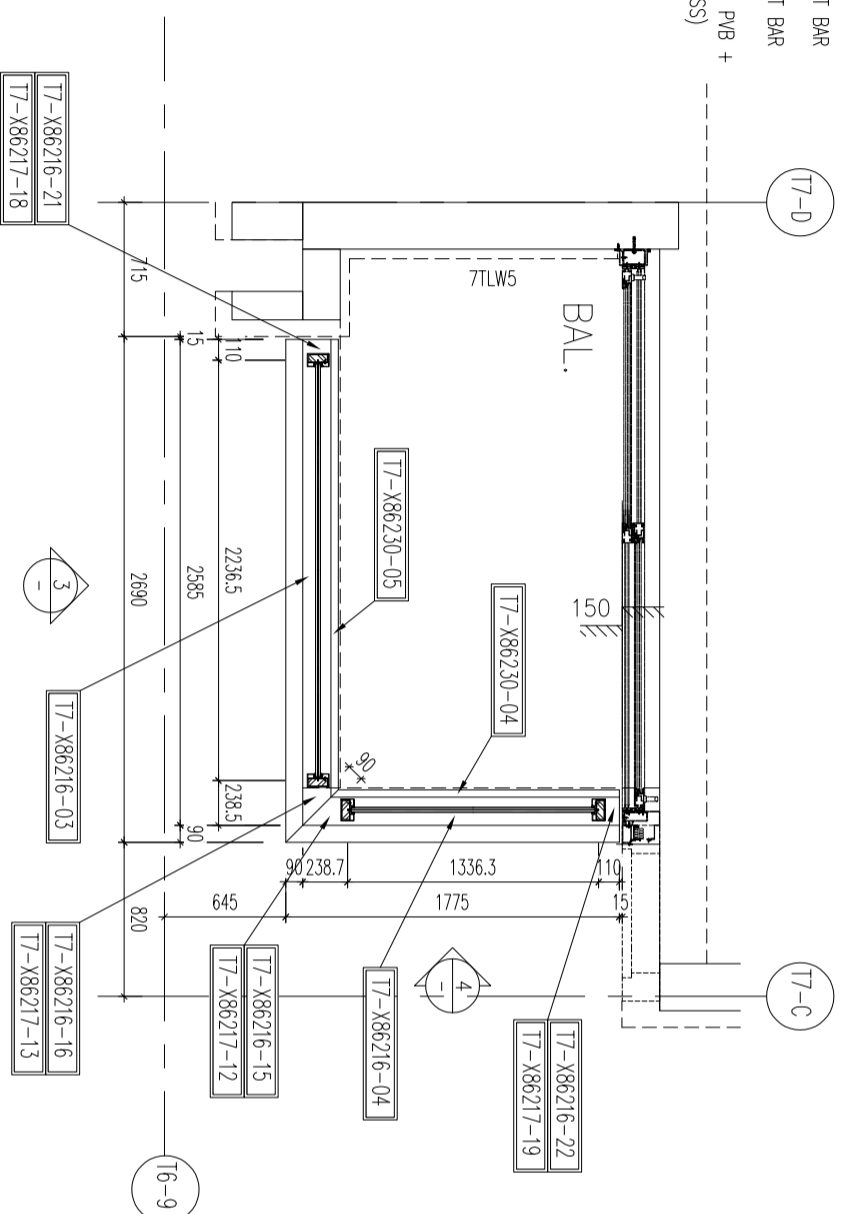

1 PART PLAN For GLASS BALUSTRADE  
T7 FLAT B at 7/F~23/F

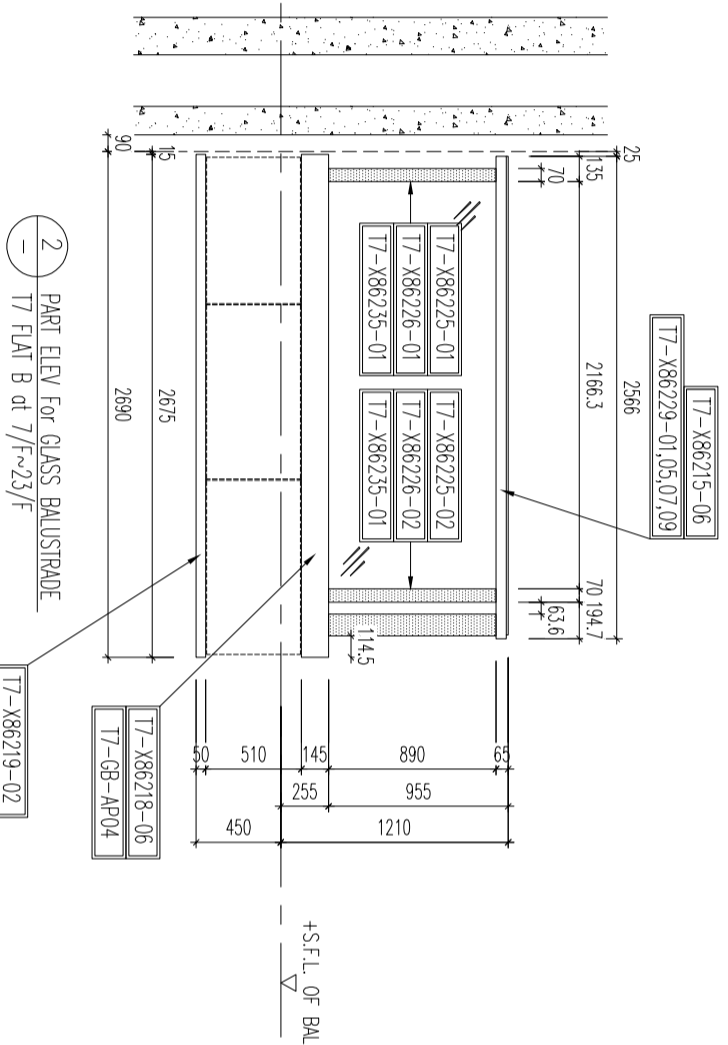

2 PART ELEV For GLASS BALUSTRADE  
T7 FLAT B at 7/F~23/F

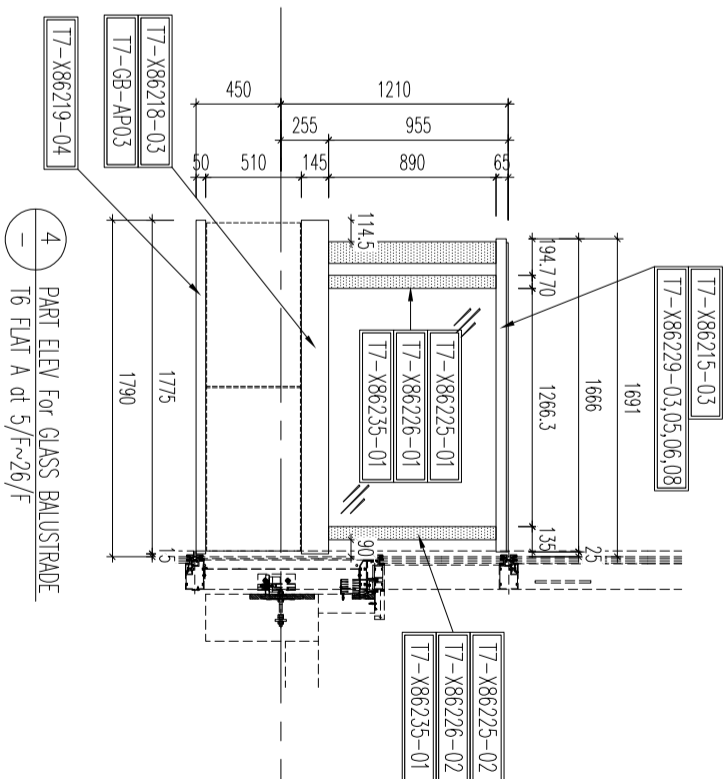

4 PART ELEV For GLASS BALUSTRADE  
T6 FLAT A at 5/F~26/F

B.O. REF. :

CLIENT :

ARCHITECT :  
**WONG TUNG & PARTNERS LIMITED**  
ARCHITECTS & PLANNERS

MAIN CONTRACTOR :

STRUCTURAL ENGINEER :  
**WTF**  
WONG TUNG & PARTNERS LIMITED  
ARCHITECTS & PLANNERS

FAÇADE CONSULTANT:

**MEINHARDT**

- NOTE :
1. ALL DIMENSIONS ARE IN mm.
  2. ALL ELEVATIONS ARE VIEWED FROM OUTSIDE.
  3. ALL DIMENSIONS TO BE VERIFIED ON SITE BEFORE FABRICATION.

LEGEND :

- [X1] --- DETAIL MARK NO.
- [X001] --- REFER SHEET NO.
- 1. F.F.L. --- FINISHED FLOOR LEVEL
- 2. S.F.L. --- STRUCTURAL FLOOR LEVEL
- 3. (R) --- REVERSED DETAIL

NO.	DATE	REVISION SUBJECT TO ARCH/COMMENT	LRN
0	12/04/2022		

JOB NO. : J-853

PROJECT : PROPOSED RESIDENTIAL DEVELOPMENT AT N.K.I.L. 6542 YIN PING ROAD KOWLOON

TITLE : PART ELEV and PART PLAN for GLASS BALUSTRADE AT TOWER 7 FLAT B

DATE : 18-MAY-21 SCALE : 1:90(A1)

DRAWN BY : Ivorn CHECKED BY :

**MIDI** ALUMINIUM FABRICATOR LTD.  
Units 6-8, Sunny Industrial Centre, 1/F  
610 Cho Kwo Ling Road, Kowloon  
Tel:23489211-4 Fax:8522727666

DWG NO. : J853-SD-GB-5702 REV. : D