

工程指示 / 要求簡箋 ENGINEER INSTRUCTIONS(E.I.)

工程指示編號:	EI- 5339 B	修改版本:	B
工程編號:	J 853	工程名稱:	大窩坪 (延坪道)
收件人:	Maggie Lor	發件人:	Lai Sik Hung
工程項目:	T5-W202及W252 鐵料生產 (修訂B:修改設計及新增套芯)	日期:	07/12/2022

<input type="checkbox"/> 原合約工程包	<input type="checkbox"/> 原合約工程加 / 減脹 QT-	<input type="checkbox"/> 新工程報價 QT-
---------------------------------	--	------------------------------------

信件批核號碼/圖紙參考編號:	批核模具圖紙編號:
客戶指示附件:	管理內部批簽署:

<input type="checkbox"/> 初步鋁料 B.M.	<input type="checkbox"/> 加工拆圖, 然後生產	<input type="checkbox"/> 尺寸表
<input type="checkbox"/> 正式鋁料 B.M.	<input type="checkbox"/> 技術上資料/指示	<input type="checkbox"/> 報價
<input type="checkbox"/> 配件 B.M.	<input type="checkbox"/> 樣辦或貨品說明書	<input type="checkbox"/> 分判合約
<input type="checkbox"/> 其他:		

內容: 修訂A: 改設計 修訂B: 修改設計及新增套芯 T5-W202及W252 鐵料生產 需驗焊 100%目視, 10%磁粉, 驗焊報告名稱: Superstructure - Sliding Door & Window	鐵角及鐵板需符合BS EN 10025 Grade S275J0或以上及CS2:2005或(最新版); 方通及扁通需符合BS EN 10210 Grade S275J0或以上及CS2:2005或(最新版); 若是6mm厚度或以上者, 需有沖擊測試數據(Impact Test Data); 若要求熱浸者, 需符合BS EN ISO 1461:1999或(最新版)(=85 Micro);
---	--

完成上列要求日期: 16-12-2022

國內

<input type="checkbox"/> 生產技術總監	<input type="checkbox"/> 連附件	<input type="checkbox"/> 技術部	<input type="checkbox"/> 連附件	<input type="checkbox"/> 生產部	<input type="checkbox"/> 連附件
<input type="checkbox"/> 採購部	<input type="checkbox"/> 連附件	<input type="checkbox"/> 生產統籌部	<input type="checkbox"/> 連附件	<input type="checkbox"/> 報關組	<input type="checkbox"/> 連附件
<input type="checkbox"/> 質檢部	<input type="checkbox"/> 連附件	<input type="checkbox"/> 會計部	<input type="checkbox"/> 連附件	<input type="checkbox"/> 機械設計部	<input type="checkbox"/> 連附件
<input type="checkbox"/> 香港辦	<input type="checkbox"/> 連附件	<input type="checkbox"/> 其他:			

<input type="checkbox"/> 行政部	<input type="checkbox"/> 連附件	<input type="checkbox"/> 會計部	<input type="checkbox"/> 連附件	<input type="checkbox"/> 統籌部	<input type="checkbox"/> 連附件	<input type="checkbox"/> 工程部	<input type="checkbox"/> 連附件
<input checked="" type="checkbox"/> 採購部	<input checked="" type="checkbox"/> 連附件	<input type="checkbox"/> QS部	<input type="checkbox"/> 連附件	<input type="checkbox"/> 地盤管理	<input type="checkbox"/> 連附件	<input type="checkbox"/> 維修部	<input type="checkbox"/> 連附件

*發件人簽署:		*組別成員批核簽署:	
傳遞編號:		項目經理簽署:	

修訂JA

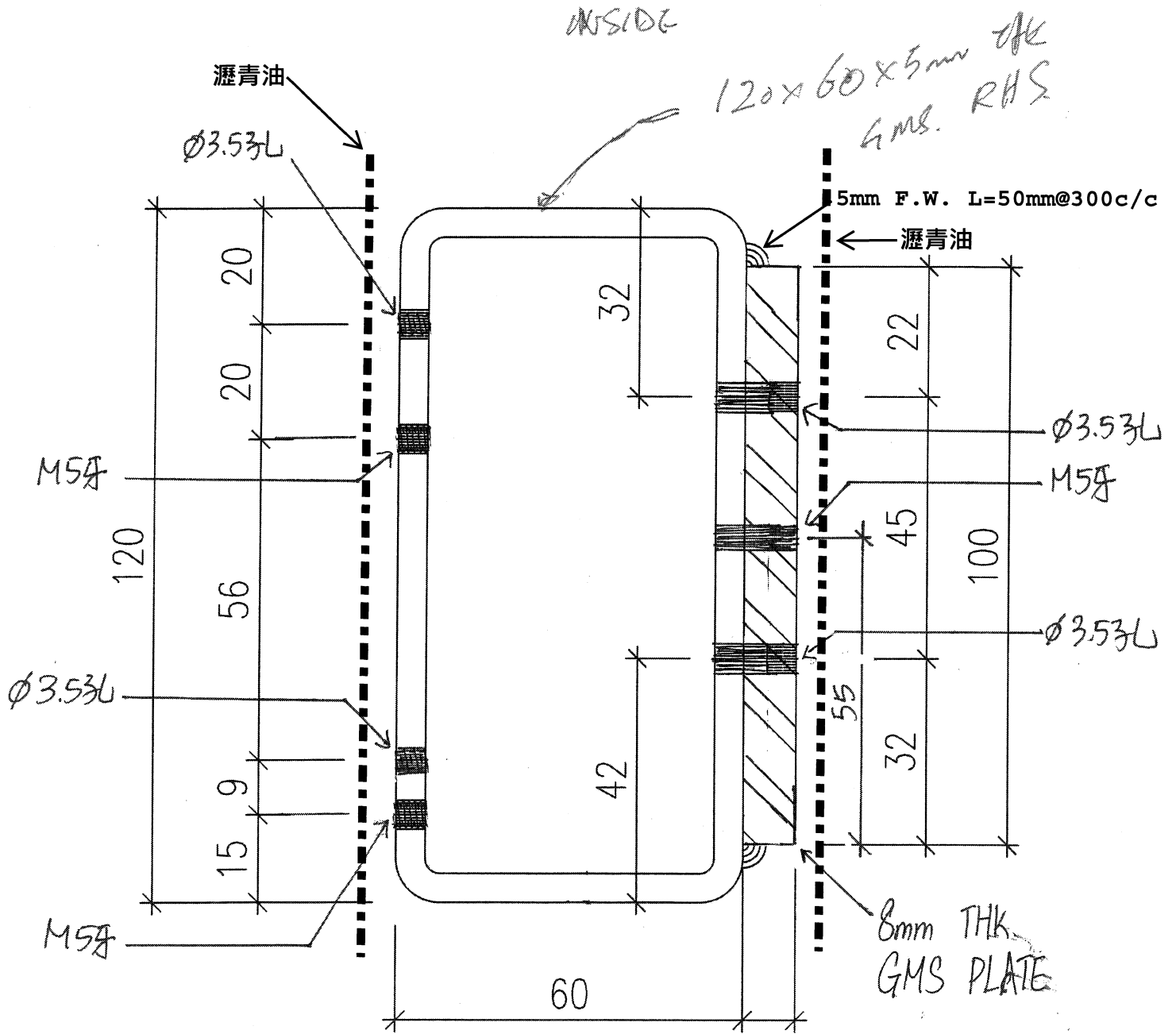

OUTSIDE

A-A

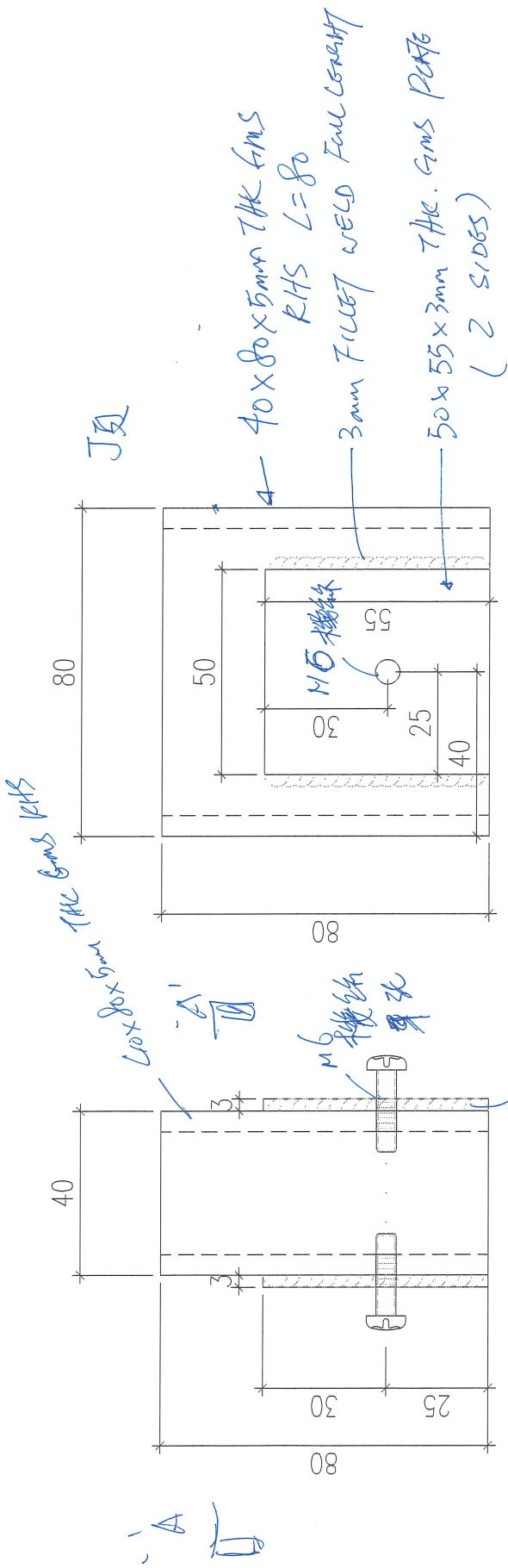

SECTION 'B-B'

SECTION 'A-A'

TOTAL 9 件

新增套心

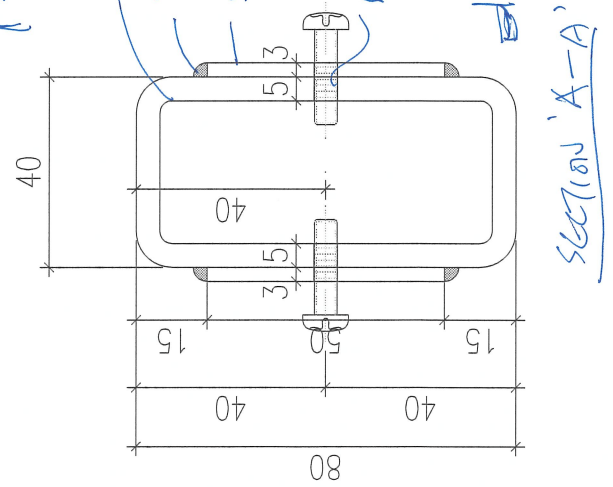

B.D. REF :

CLIENT : SHIMAO GROUP HOLDINGS LIMITED
 ARCHITECT : SHIMAO GROUP HOLDINGS LIMITED
 MAIN CONTRACTOR :



STRUCTURAL ENGINEER : C.M. WONG & ASSOCIATES LTD
 Consulting Engineers



SITE IN SITU CONSULTING

NOTE :
 1. ALL DIMENSIONS ARE IN MM.
 2. ALL ELEVATIONS ARE MEASD FROM OUTSIDE.
 3. ALL DIMENSIONS TO BE VERIFIED ON SITE BEFORE FABRICATION.

LEGEND :

- 1. F.F.L. --- FINISHED FLOOR LEVEL.
 - 2. S.F.L. --- STRUCTURAL FLOOR LEVEL.
 - 3. --- REINFORCED DETAIL.
 - 4. --- FINISH LOCATION.
 - 5. --- LOG LOCATION.
 - 6. GLASS LEGEND
- GL01 --- 10mm+12mm AIR GAP+10mm THK. LG.U.
 GL05 --- 10mm+12mm AIR GAP+10mm THK. LG.U.
 GL06 --- 10mm+12mm AIR GAP+12mm THK. LG.U.
 PD01 --- 10mm 12+12mm AIR GAP+8mm T.P.
 GL02 --- 10mm+12mm AIR GAP+12mm THK. LG.U.
 GL08 --- 10mm+12mm AIR GAP+10mm THK. LG.U.

NO.	REV.	DESCRIPTION
1	1	ISSUED FOR PERMIT
2	1	ISSUED FOR PERMIT
3	1	ISSUED FOR PERMIT
4	1	ISSUED FOR PERMIT
5	1	ISSUED FOR PERMIT
6	1	ISSUED FOR PERMIT

JOB NO. : J-853

PROJECT : PROPOSED RESIDENTIAL DEVELOPMENT AT N.K.L.L. 6542 YIN PING ROAD KOWLOON

TITLE : WINDOW SCHEDULE FOR TOWER 5 ALUM. WINDOW

DATE : 03-APR-21 SCALE : 1:40

DRAWN BY :

CHECKED BY :

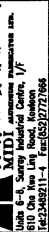

MTDI Architectural & Interiors Ltd.
 810 Gao Tin Street Industrial Centre, 1/F
 Tseung Kwan O, Kowloon
 Tel: 2388511-4 Fax: (852) 2727866

DWG NO. : J853-SO-W-SC2004 REV. : C

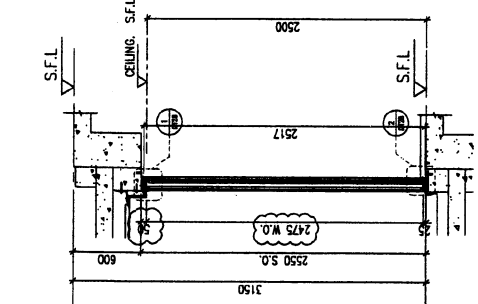

PART SECTION Y-Y

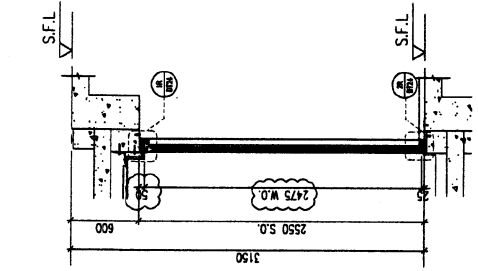

PART SECTION X-X

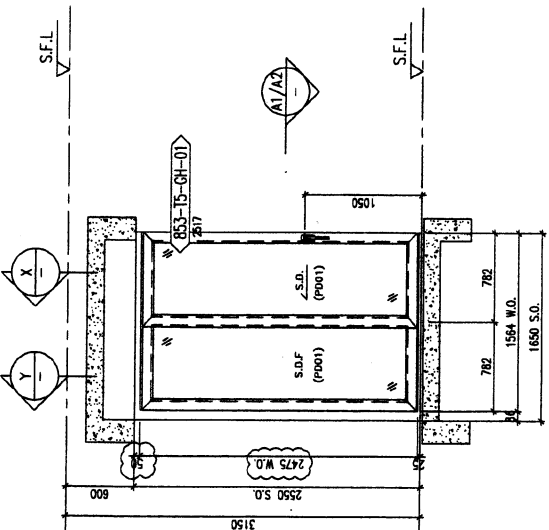

ELEVATION

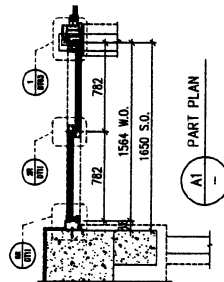

PART PLAN A1-A1

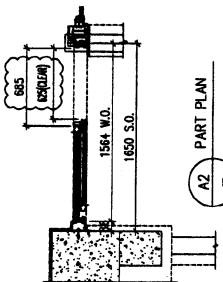

PART PLAN A2-A2

PROVIDED	GLAZING AREA	OPENABLE AREA	FREE AREA
	1.414 m ²	0.790 m ²	%

WINDOW MARK	LOCATION	SECTION	GLAZING	QUANTITY	REMARKS
W02A 15	6F~15F UNIT B LIVING	50mm ALUM. SECTION	PD01	B Nos.	SITE IN SITU

B.I.D. REF :

CLIENT : **SHIMAO GROUP HOLDINGS LIMITED**
 ARCHITECT : **SHIMAO TRADING & INVESTMENT LIMITED**
 MAIN CONTRACTOR :

STRUCTURAL ENGINEER : **C.N WONG & ASSOCIATES LTD**
 CONSULTING ENGINEERS
WEINHARDT
 SITE IN SITU CONSULTANT:

NOTE:
 1. ALL DIMENSIONS ARE IN mm.
 2. ALL ELEVATIONS ARE VIEWED FROM OUTSIDE.
 3. ALL DIMENSIONS TO BE WORKED ON SITE BEFORE FABRICATION.
 LEGEND:
 (RT) DETAIL MARK NO.
 (R) REFER SHEET NO.
 1. FF.L. --- FINISHED FLOOR LEVEL
 2. S.F.L. --- STRUCTURAL FLOOR LEVEL
 3. (C) --- REVERSED DETAIL
 4. (A) --- FINISH LOCATION
 5. (L) --- FINISH LOCATION
 6. GLASS LEGEND
 GL01 --- 10mm+12mm AIR GAP+10mm THK. LG.L.
 GL05 --- 10mm+12mm AIR GAP+10mm THK. LG.L.
 GL06 --- 10mm+12mm AIR GAP+12mm THK. LG.L.
 PD01 --- 10mm TYP+12mm AIR GAP+8mm TYP
 GL07 --- 10mm+12mm AIR GAP+12mm THK. LG.L.
 GL08 --- 10mm+12mm AIR GAP+10mm THK. LG.L.

C	NO./PAGE	REVISION SUBJECT TO APPROVAL/REVISION
D	NO./PAGE	REVISION SUBJECT TO APPROVAL/REVISION
E	NO.	ISSUED

JOB NO. : J-853
 PROJECT : PROPOSED RESIDENTIAL DEVELOPMENT AT N.K.L.L. 6542 YIN PING ROAD KOWLOON
 TITLE : WINDOW SCHEDULE FOR TOWER 5 ALUM. WINDOW
 DATE : 02-APR-21
 SCALE : 1:40
 DRAWN BY :
 CHECKED BY :

UNIT 18F UNIT B LIVING SECTION
 50mm ALUM. SECTION
 QUANTITY 1 Nos.
 SITE IN SITU

PROVIDED	
GLAZING AREA	1.596 m ²
OPENABLE AREA	0.885 m ²
FREE AREA	%

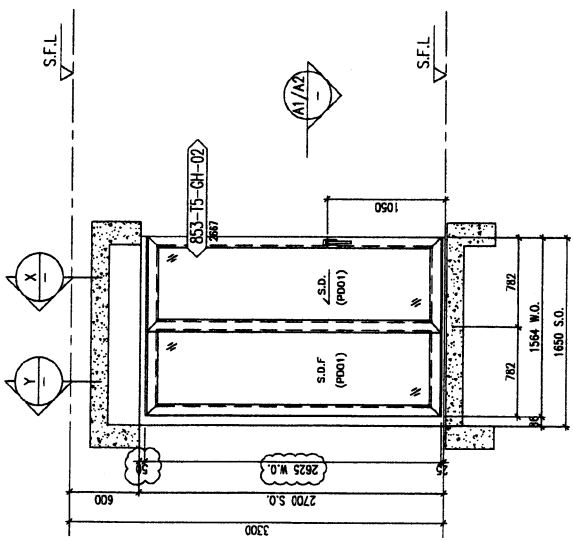

ELEVATION

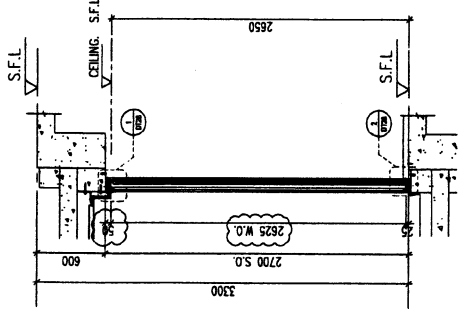

Y-Y PART SECTION

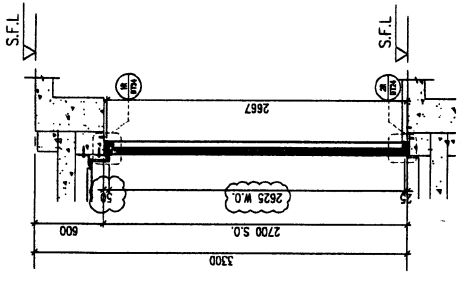

X-X PART SECTION

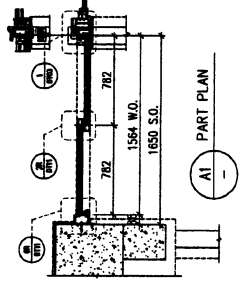

A1 PART PLAN

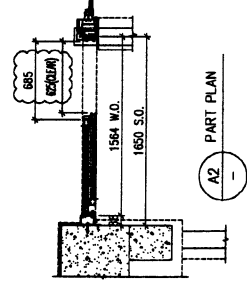

A2 PART PLAN

ELEVATION

WINDOW MARK: 4028/15
 LOCATION: 18F UNIT B LIVING SECTION
 SECTION: 50mm ALUM. SECTION
 QUANTITY: 1 Nos.
 REMARKS: SITE IN SITU

DATE: 02-APR-21
 SCALE: 1:40
 DRAWN BY:
 CHECKED BY:
美特投资有限公司
MIDI INVESTMENT MANAGEMENT LTD.
 Unit 8-9, Sunny Industrial Centre, 1/F
 142-148B/8711-4, Esplanade/2727668
 DWG NO.: J853-SD-W-SC0404 REV.: C