



工程指示 / 要求簡箋 ENGINEER INSTRUCTIONS (E.I.)

工程指示編號:	EI-5236	修改版本:	-
	HK-1819		
工程編號:	J 853	工程名稱:	大窩坪 (延坪道)
收件人:	生統	發件人:	Lai Sik Hung
工程項目:	T5 趟門邊碰石矢牆邊鋁板 生產	日期:	21/10/2022

<input type="checkbox"/> 原合約工程包	<input type="checkbox"/> 原合約工程加 / 減賬 QT-	<input type="checkbox"/> 新工程報價 QT-
---------------------------------	--	------------------------------------

信件批核號碼/圖紙參考編號:	批核模具圖紙編號:
客戶指示附件:	管理內部批簽署:

<input type="checkbox"/> 初步鋁料 B.M.	<input type="checkbox"/> 加工拆圖, 然後生產	<input type="checkbox"/> 尺寸表
<input type="checkbox"/> 正式鋁料 B.M.	<input type="checkbox"/> 技術上資料/指示	<input type="checkbox"/> 報價
<input type="checkbox"/> 配件 B.M.	<input type="checkbox"/> 樣辦或貨品說明書	<input type="checkbox"/> 分判合約
<input type="checkbox"/> 其他:		

內容: T5 趟門邊碰石矢牆邊鋁板 生產

完成上列要求日期: 31/10/2022

國內

<input type="checkbox"/> 生產技術總監	<input type="checkbox"/> 連附件	<input checked="" type="checkbox"/> 技術部	<input checked="" type="checkbox"/> 連附件	<input type="checkbox"/> 生產部	<input type="checkbox"/> 連附件
<input type="checkbox"/> 採購部	<input type="checkbox"/> 連附件	<input checked="" type="checkbox"/> 生產統籌部	<input checked="" type="checkbox"/> 連附件	<input type="checkbox"/> 報關組	<input type="checkbox"/> 連附件
<input type="checkbox"/> 質檢部	<input type="checkbox"/> 連附件	<input type="checkbox"/> 會計部	<input type="checkbox"/> 連附件	<input type="checkbox"/> 機械設計部	<input type="checkbox"/> 連附件
<input checked="" type="checkbox"/> 香港辦	<input checked="" type="checkbox"/> 連附件	<input type="checkbox"/> 其他:			

<input type="checkbox"/> 行政部	<input type="checkbox"/> 連附件	<input type="checkbox"/> 會計部	<input type="checkbox"/> 連附件	<input type="checkbox"/> 統籌部	<input type="checkbox"/> 連附件	<input type="checkbox"/> 工程部	<input type="checkbox"/> 連附件
<input type="checkbox"/> 採購部	<input type="checkbox"/> 連附件	<input type="checkbox"/> QS部	<input type="checkbox"/> 連附件	<input type="checkbox"/> 地盤管理	<input type="checkbox"/> 連附件	<input type="checkbox"/> 維修部	<input type="checkbox"/> 連附件

*發件人簽署:		*組別成員批核簽署:	
傳遞編號:		項目經理簽署:	

PROJECT: _____

To: Production Dept. **Date Issued:** 2022/10/13
Batch No: T5 座提升门洞口 墙边铁 铝折件加工图 **Completion Date:**
Project No: J853 **AP:**
EX:
Surface Finish: AS PER CUTTING LIST **AC:**

Send To: 东莞工厂加工后, 再送工地

DESCRIPTION	PART NUMBER	W	H	L	Qty	Remarks
3MM THK ALUM. PANEL	853-SD-AP-01				8	
3MM THK ALUM. PANEL	853-SD-AP-02				1	
3MM THK ALUM. PANEL	853-SD-AP-03				8	
3MM THK ALUM. PANEL	853-SD-AP-04				1	
3MM THK ALUM. PANEL	853-SD-AP-05				3	
3MM THK ALUM. PANEL	853-SD-AP-06				1	
3MM THK ALUM. PANEL	853-SD-AP-07				6	
3MM THK ALUM. PANEL	853-SD-AP-08				2	
3MM THK ALUM. PANEL	853-SD-AP-09				18	
3MM THK ALUM. PANEL	853-SD-AP-10				6	
3MM THK ALUM. PANEL	853-SD-AP-11				2	
3MM THK ALUM. PANEL	853-SD-AP-12				18	
3MM THK ALUM. PANEL	853-SD-AP-13				6	
3MM THK ALUM. PANEL	853-SD-AP-14				2	
3MM THK ALUM. PANEL	853-SD-AP-15				18	
3MM THK ALUM. PANEL	853-SD-AP-16				6	
3MM THK ALUM. PANEL	853-SD-AP-17				2	
3MM THK ALUM. PANEL	853-SD-AP-18				6	
3MM THK ALUM. PANEL	853-SD-AP-19				1	
3MM THK ALUM. PANEL	853-SD-AP-20				1	
3MM THK ALUM. PANEL	853-SD-AP-21				12	
3MM THK ALUM. PANEL	853-SD-AP-22				2	
3MM THK ALUM. PANEL	853-SD-AP-23				2	
3MM THK ALUM. PANEL	853-SD-AP-24				2	
					134	

PROJECT: _____

To: Production Dept. **Date Issued: 2022/10/13**
Batch No: T5 座提升门洞口 墙边铁 铝折件加工图 **Completion Date:**
Project No: J853 **AP:**
EX:
Surface Finish: AS PER CUTTING LIST **AC:**

Send To: 东莞工厂加工后, 再送工地

DESCRIPTION	PART NUMBER	W	H	L	Qty	Remarks
1.5mm THK. ALUM. FLASHING	853-SD-AF-01				99	
1.5mm THK. ALUM. FLASHING	853-SD-AF-02				26	
1.5mm THK. ALUM. FLASHING	853-SD-AF-03				9	
					134	

	PREPARED BY	VERIFIED BY	ISSUED BY	APPROVED BY
--	--------------------	--------------------	------------------	--------------------

NAME: AKON
SIGN & DATE: 2022/10/13

Instruction to proceed to Fabrication:
REMARKS :

Copy to : Project Design Production Others

1	2	3	4	5	6	7	8	9	10	11	12
Rev.	Part No.	Dim. A	Dim. B	Dim. C	Dim. D	Dim. E	Order Length	Qty.	Assemble on Parts / Remarks	Finish:	
0	853-SD-AP-01	2517	58.5	8	-	-	-	8	T5-W201	喷涂	
0	853-SD-AP-02	2667	133.5	8	-	-	-	1	T5-W251		
0	853-SD-AP-03	2517	58.5	8	-	-	-	8	T5-W202		
0	853-SD-AP-04	2667	133.5	8	-	-	-	1	T5-W252		
0	853-SD-AP-05	2517	58.5	8	-	-	-	3	T5-W203		
0	853-SD-AP-06	2667	133.5	8	-	-	-	1	T5-W253		
0	853-SD-AP-07	2517	58.5	8	-	-	-	6	T5-W204		
0	853-SD-AP-08	2667	133.5	8	-	-	-	2	T5-W254		
0	853-SD-AP-09	2517	58.5	8	-	-	-	18	T5-W205		
0	853-SD-AP-10	2667	133.5	8	-	-	-	6	T5-W255		
0	853-SD-AP-11	2767	183.5	8	-	-	-	2	T5-W275		
0	853-SD-AP-12	2517	58.5	8	-	-	-	18	T5-W206		
0	853-SD-AP-13	2667	133.5	8	-	-	-	6	T5-W256		
0	853-SD-AP-14	2767	183.5	8	-	-	-	2	T5-W276		
0	853-SD-AP-15	2517	58.5	8	-	-	-	18	T5-W207		
0	853-SD-AP-16	2667	133.5	8	-	-	-	6	T5-W257		
0	853-SD-AP-17	2767	183.5	8	-	-	-	2	T5-W277		
0	853-SD-AP-18	2517	58.5	8	-	-	-	6	T5-W208		
0	853-SD-AP-19	2667	133.5	8	-	-	-	1	T5-W258		
0	853-SD-AP-20	2767	183.5	8	-	-	-	1	T5-W278		
0	853-SD-AP-21	2517	58.5	8	-	-	-	12	T5-W209		
0	853-SD-AP-22	2667	133.5	8	-	-	-	2	T5-W259		
0	853-SD-AP-23	2767	183.5	8	-	-	-	2	T5-W279		
0	853-SD-AP-24	2517	58.5	8	-	-	-	2	T5-W299		

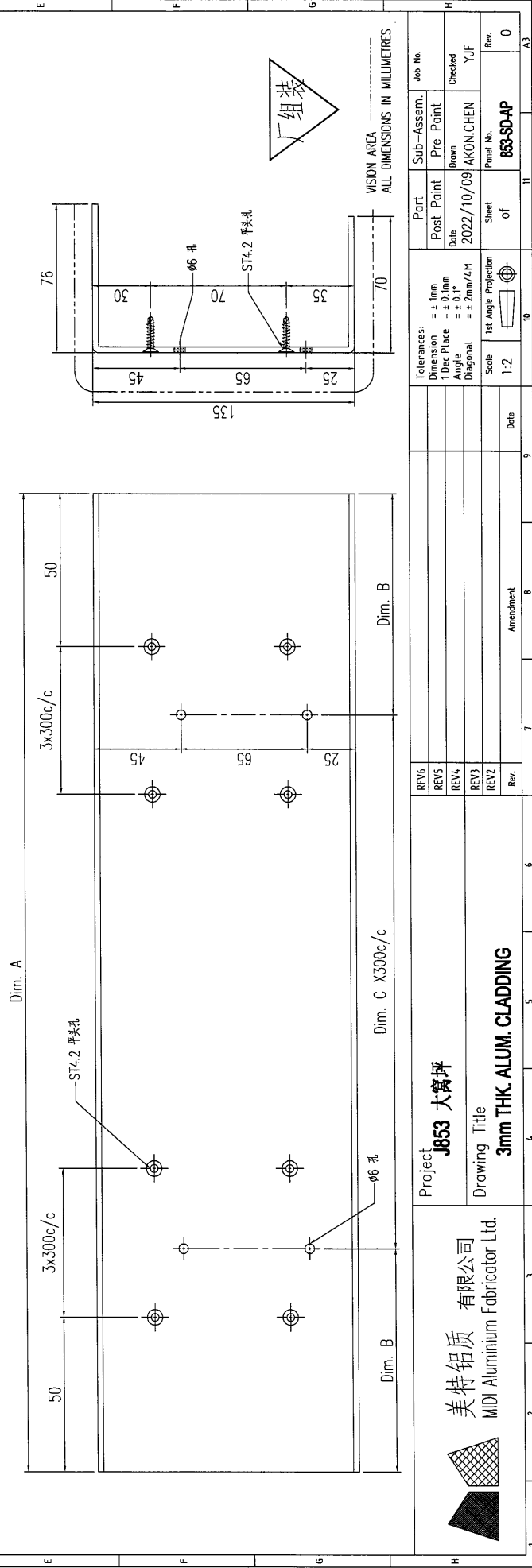

Project	J853 大窝坪
Drawing Title	3mm THK. ALUM. CLADDING
Company	美特铝业 有限公司 MIDI Aluminium Fabricator Ltd.
Part	Sub-Assem. Job No.
Post Point	Pre Point
Date	2022/10/09 AKON.CHEN
Sheet	of
Panel No.	853-SD-AP
Rev.	0
Tolerances:	Dimension ± 1mm
Tube Place	± 0.1mm
Angle	± 0.1°
Diagonal	± 2mm/4M
Scale	1:2
1st Angle Projection	

1	2	3	4	5	6	7	8	9	10	11	12
Rev.	Part No.	Dim. A	Dim. B	Dim. C	Dim. D	Dim. E	Order Length	Qty.	Assemble on Parts / Remarks		
0	853-SD-AF-01	2517	58.5	8	-	-	-	99	-		
0	853-SD-AF-02	2667	133.5	8	-	-	-	26	-		
0	853-SD-AF-03	2767	183.5	8	-	-	-	9	-		

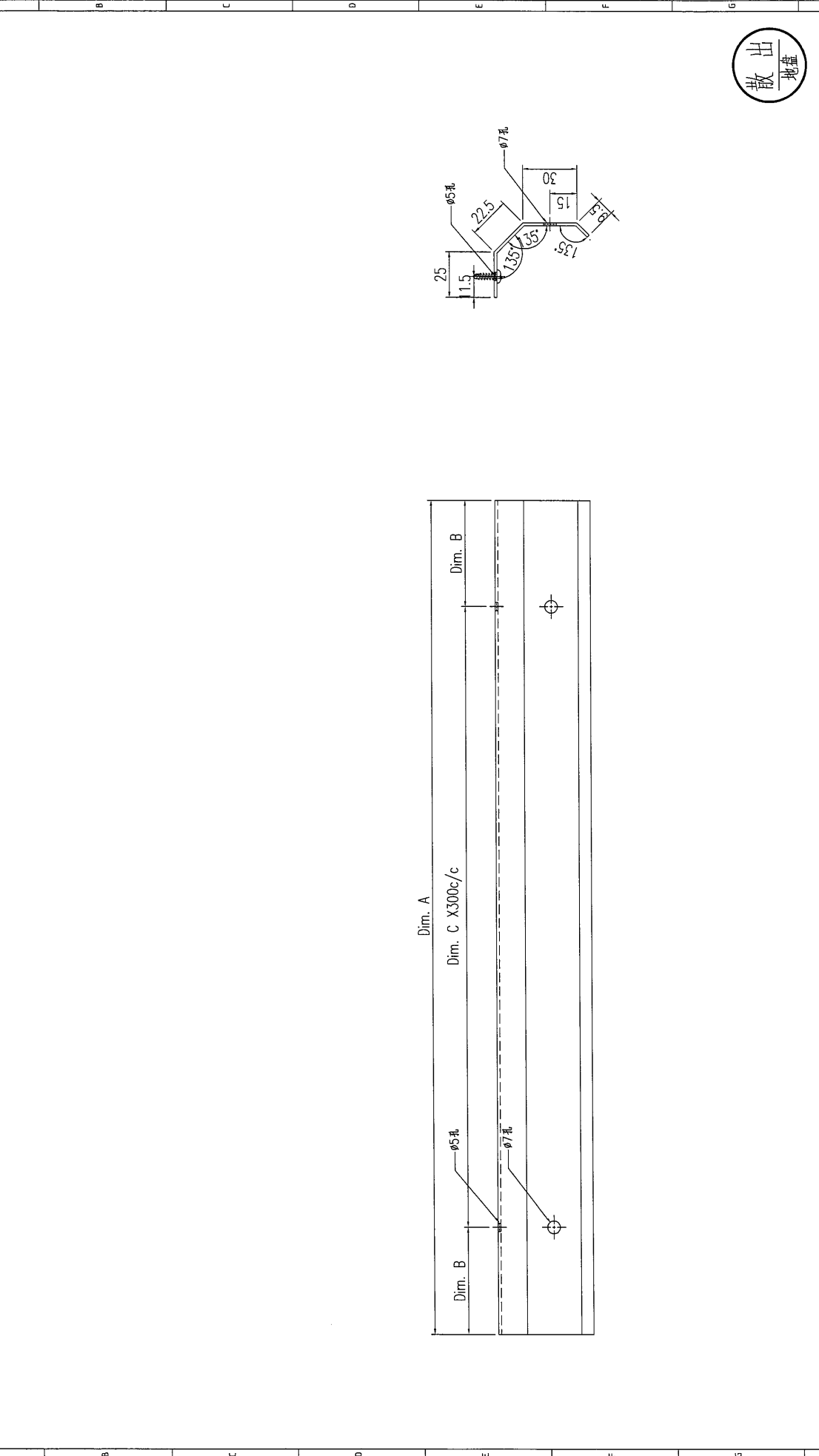

Project		Drawing Title		Job No.	
J853 大窝坪		1.5mm THK. ALUM. FLASHING		AKON.CHEN	
MID Aluminium Fabricator Ltd.		Date: 2022/10/09		Checked: YJF	
Rev. 0		Sheet of 11		Panel No. 853-SD-AF	
Tolerances:		Dimension = ± 1mm		Scale: 1:2	
1.5mm Place = ± 0.1mm		Angle = ± 0.1°		1st Angle Projection	
Diagonal = ± 2mm/4M		Date		Date	
Rev. 0		Amendment		Date	