



工程指示 / 要求簡箋 ENGINEER INSTRUCTIONS (E.I.)

工程指示編號:	EI- 5161	修改版本:	A
	HK- 1704		
工程編號:	J 853	工程名稱:	大窩坪 (延坪道)
收件人:	生統 / 謝永林	發件人:	Edwin Ho
工程項目:	更新幕牆單元件圖紙 - 9th 根據現場施工更新。	日期:	05/10/2022

<input type="checkbox"/> 原合約工程包	<input type="checkbox"/> 原合約工程加 / 減賬 QT-	<input type="checkbox"/> 新工程報價 QT-
---------------------------------	--	------------------------------------

信件批核號碼/圖紙參考編號:	批核模具圖紙編號:
客戶指示附件:	管理內部批簽署:

<input type="checkbox"/> 初步鋁料 B.M.	<input type="checkbox"/> 加工拆圖, 然後生產	<input type="checkbox"/> 尺寸表
<input type="checkbox"/> 正式鋁料 B.M.	<input type="checkbox"/> 技術上資料/指示	<input type="checkbox"/> 報價
<input type="checkbox"/> 配件 B.M.	<input type="checkbox"/> 樣辦或貨品說明書	<input type="checkbox"/> 分判合約
<input type="checkbox"/> 其他:		

內容: 請依照附件更新幕牆單元件圖紙共12張, 特此通知。

完成上列要求日期: ASAP.

國內

<input type="checkbox"/> 生產技術總監	<input type="checkbox"/> 連附件	<input type="checkbox"/> 技術部	<input type="checkbox"/> 連附件	<input type="checkbox"/> 生產部	<input type="checkbox"/> 連附件
<input type="checkbox"/> 採購部	<input type="checkbox"/> 連附件	<input checked="" type="checkbox"/> 生產統籌部	<input checked="" type="checkbox"/> 連附件	<input type="checkbox"/> 報關組	<input type="checkbox"/> 連附件
<input type="checkbox"/> 質檢部	<input type="checkbox"/> 連附件	<input type="checkbox"/> 會計部	<input type="checkbox"/> 連附件	<input type="checkbox"/> 機械設計部	<input type="checkbox"/> 連附件
<input checked="" type="checkbox"/> 香港辦	<input checked="" type="checkbox"/> 連附件	<input type="checkbox"/> 其他:			

香港

<input type="checkbox"/> 行政部	<input type="checkbox"/> 連附件	<input type="checkbox"/> 會計部	<input type="checkbox"/> 連附件	<input type="checkbox"/> 統籌部	<input type="checkbox"/> 連附件	<input type="checkbox"/> 工程部	<input type="checkbox"/> 連附件
<input type="checkbox"/> 採購部	<input type="checkbox"/> 連附件	<input type="checkbox"/> QS部	<input type="checkbox"/> 連附件	<input checked="" type="checkbox"/> 地盤管理	<input checked="" type="checkbox"/> 連附件	<input type="checkbox"/> 維修部	<input type="checkbox"/> 連附件

*發件人簽署: Edwin Ho	*組別成員批核簽署:
傳遞編號:	項目經理簽署:

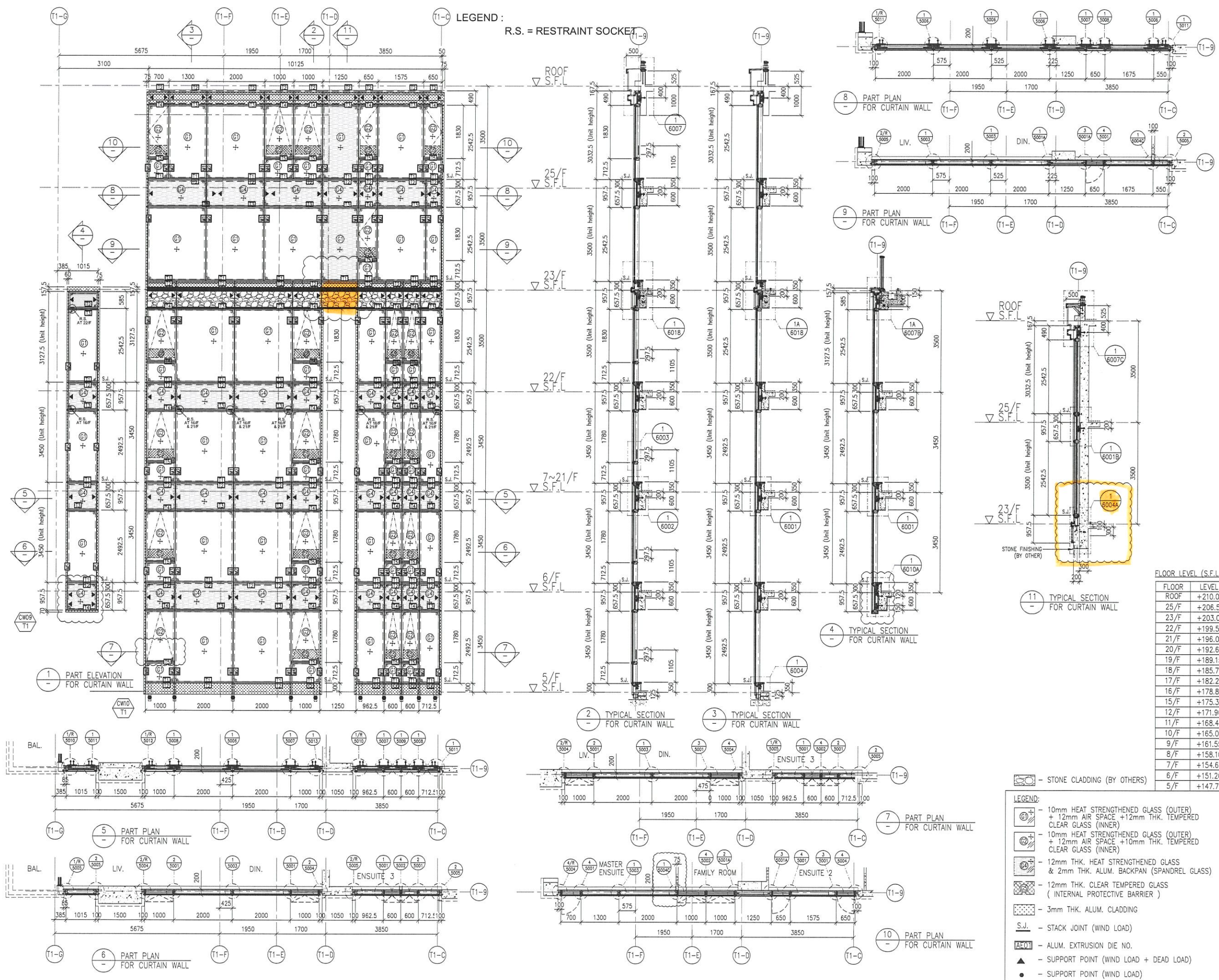

LEGEND :  
R.S. = RESTRAINT SOCKET

FLOOR	LEVEL
ROOF	+210.00
25/F	+206.50
23/F	+203.00
22/F	+199.50
21/F	+196.05
20/F	+192.60
19/F	+189.15
18/F	+185.70
17/F	+182.25
16/F	+178.80
15/F	+175.35
12/F	+171.90
11/F	+168.45
10/F	+165.00
9/F	+161.55
8/F	+158.10
7/F	+154.65
6/F	+151.20
5/F	+147.75

B.D. REF :

CLIENT : SHIMAO GROUP HOLDINGS LIMITED

ARCHITECT : WONG TUNG & PARTNERS LIMITED ARCHITECTS & PLANNERS

MAIN CONTRACTOR : 協興建築有限公司 HIP HING CONSTRUCTION CO LTD

STRUCTURAL ENGINEER : ICMA C M WONG & ASSOCIATES LTD 黃志明建築工程師有限公司

FAÇADE CONSULTANT : MEIN-HARDT

NOTE :

- ALL DIMENSIONS ARE IN mm.
- ALL ELEVATIONS ARE VIEWED FROM OUTSIDE.
- ALL DIMENSIONS TO BE VERIFIED ON SITE BEFORE FABRICATION.

LEGEND :

X1 - DETAIL MARK NO.  
X001 - REFER SHEET NO.

- F.F.L. --- FINISHED FLOOR LEVEL
- S.F.L. --- STRUCTURAL FLOOR LEVEL
- /R --- REVERSED DETAIL

NO.	DATE	REVISION SUBJECT TO ARCH. COMMENT	REVISED	BY
A	02-10-2021	REVISION SUBJECT TO ARCH. COMMENT		

JOB NO. : J-853

PROJECT : PROPOSED RESIDENTIAL DEVELOPMENT AT N.K.I.L. 6542 YIN PING ROAD KOWLOON

TITLE : PART ELEVATION FOR CURTAIN WALL AT TOWER 1

DATE : 18-MAR-21 SCALE : 1:60 (A1)

DRAWN BY : LHR CHECKED BY :

美特鋁質有限公司  
MIDI ALUMINIUM FABRICATOR LTD.  
Units 6-8, Sunray Industrial Centre, 1/F  
610 Cha Kwo Ling Road, Kowloon  
Tel: 23489211-4 Fax: (852) 2727666

DWG NO. : J853-SD-CW-4104 REV. : B

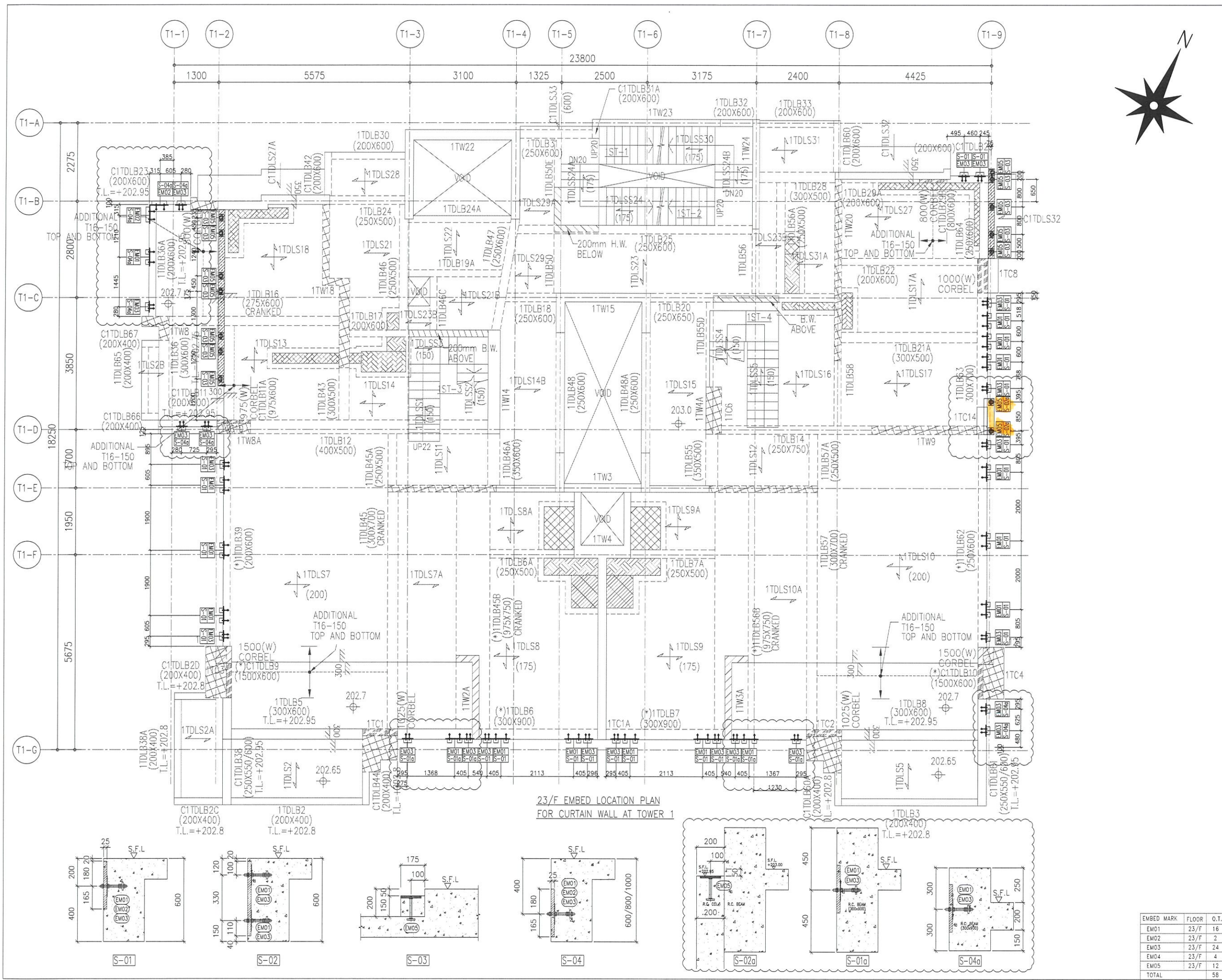

B.D. REF :

CLIENT : SHIMAO GROUP HOLDINGS LIMITED

ARCHITECT : WONG TUNG & PARTNERS LIMITED ARCHITECTS & PLANNERS

MAIN CONTRACTOR : 協興建築有限公司 HIP HING CONSTRUCTION CO LTD

STRUCTURAL ENGINEER : ICMA C M WONG & ASSOCIATES LTD 黃志明建築工程師有限公司

FAÇADE CONSULTANT: MEIN-HARDT

NOTE :  
 1. ALL DIMENSIONS ARE IN mm.  
 2. ALL ELEVATIONS ARE VIEWED FROM OUTSIDE.  
 3. ALL DIMENSIONS TO BE VERIFIED ON SITE BEFORE FABRICATION.

LEGEND :  
 (X1) --- DETAIL MARK NO.  
 (X001) --- REFER SHEET NO.  
 1. F.F.L. --- FINISHED FLOOR LEVEL  
 2. S.F.L. --- STRUCTURAL FLOOR LEVEL  
 3. (R) --- REVERSED DETAIL

A	26-09-2021	REVISION SUBJECT TO ARCH. COMMENT	
NO.	DATE	REVISED	BY

JOB NO. : J-853  
 PROJECT : PROPOSED RESIDENTIAL DEVELOPMENT AT N.K.I.L. 6542 YIN PING ROAD KOWLOON

TITLE : 23/F EMBED LOCATION PLAN FOR CURTAIN WALL AT TOWER 1

DATE : 22-APR-21 SCALE : 1:50 (A1)  
 DRAWN BY : CLC CHECKED BY :

美特鋁質有限公司  
 MIDI ALUMINIUM FABRICATOR LTD.  
 Units 6-8, Sunray Industrial Centre, 1/F  
 610 Cha Kwo Ling Road, Kowloon  
 Tel:23489211-4 Fax:(852)2772666  
 DWG NO. : J853-SD-CW-EM7103 REV. : B

EMBED MARK	FLOOR	O.T.
EM01	23/F	16
EM02	23/F	2
EM03	23/F	24
EM04	23/F	4
EM05	23/F	12
TOTAL		58

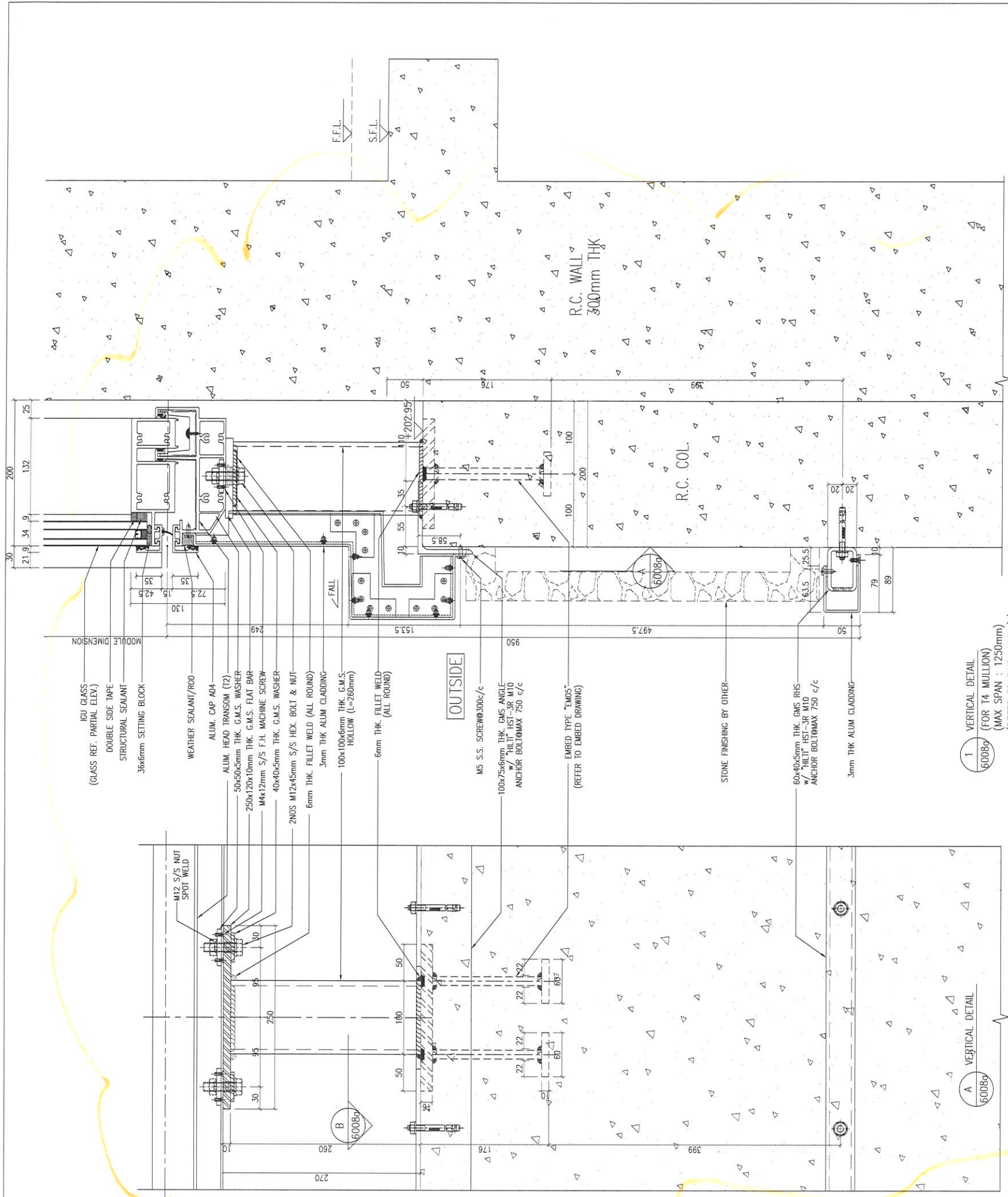

1 VERTICAL DETAIL  
60089  
(FOR T4 MULLION)  
(MAX SPAN : 1250mm)  
(REFER TO DWG: 4104/1)

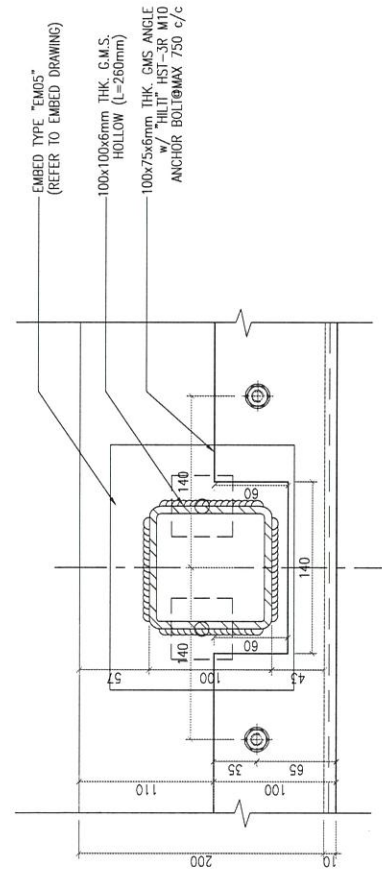

A VERTICAL DETAIL  
60089

B.D. REF :

CLIENT :  
**SHIMAO GROUP HOLDINGS LIMITED**

ARCHITECT :  
**WONG TUNG & PARTNERS LIMITED ARCHITECTS & PLANNERS**

MAIN CONTRACTOR :  
**協興建築有限公司 HIP HING CONSTRUCTION CO LTD**

STRUCTURAL ENGINEER :  
**ICMA C M WONG & ASSOCIATES LTD 黃志明建築工程師有限公司**

FACADE CONSULTANT:  
**MEIN-HARDT**

NOTE :  
1. ALL DIMENSIONS ARE IN mm.  
2. ALL ELEVATIONS ARE VIEWED FROM OUTSIDE.  
3. ALL DIMENSIONS TO BE VERIFIED ON SITE BEFORE FABRICATION.

LEGEND :  
X1 --- DETAIL MARK NO.  
X001 --- REFER SHEET NO.

1. F.F.L. --- FINISHED FLOOR LEVEL  
2. S.F.L. --- STRUCTURAL FLOOR LEVEL  
3. (R) --- REVERSED DETAIL

NO.	DATE	REVISED	BY

JOB NO. : J-853  
PROJECT : PROPOSED RESIDENTIAL DEVELOPMENT AT N.K.I.L. 6542 YIN PING ROAD KOWLOON

TITLE : VERTICAL DETAIL FOR CURTAIN WALL (FOR T1 ONLY)

DATE : 22-OCT-21 SCALE : 1:4 (A3)

DRAWN BY : LHR CHECKED BY :

**美特鋁質有限公司**  
MIDI ALUMINIUM FABRICATOR LTD.  
Units 6-8, Sunray Industrial Centre, 1/F  
610 Cha Kwo Ling Road, Kowloon  
Tel:23489211-4 Fax:(852)2772666

DWG NO. : J853-SD-CW-6004A REV. : B

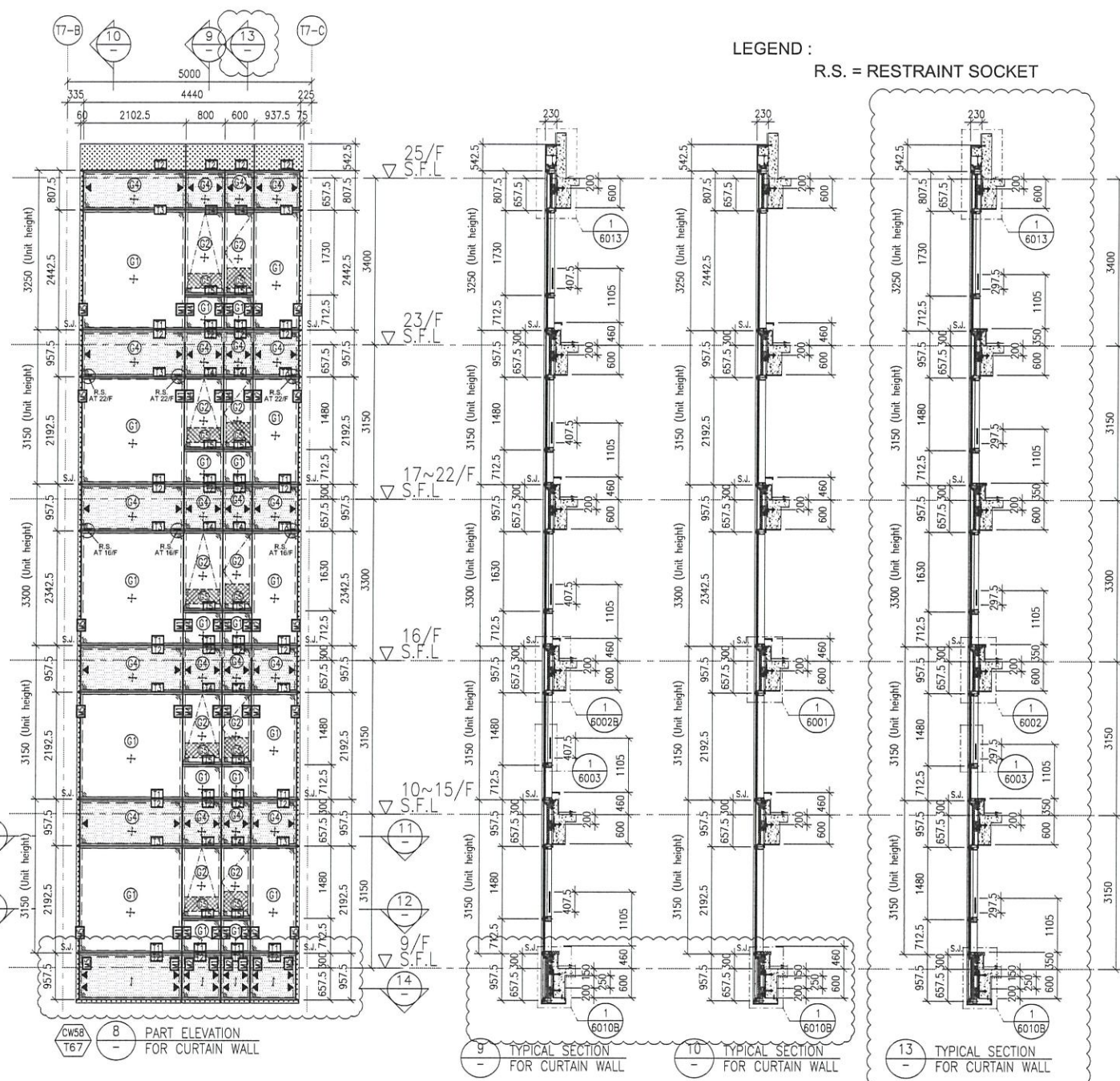
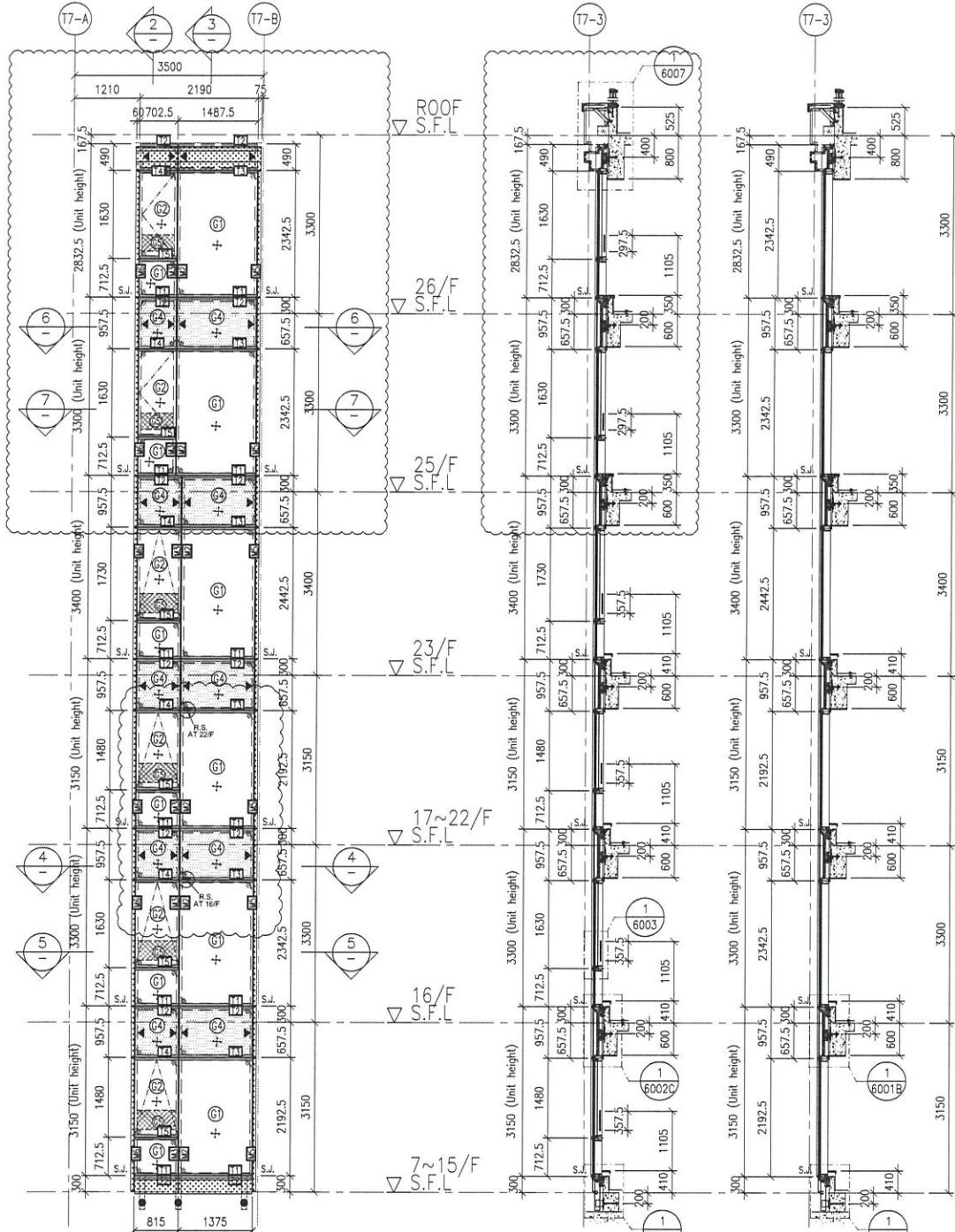

LEGEND :  
R.S. = RESTRAINT SOCKET

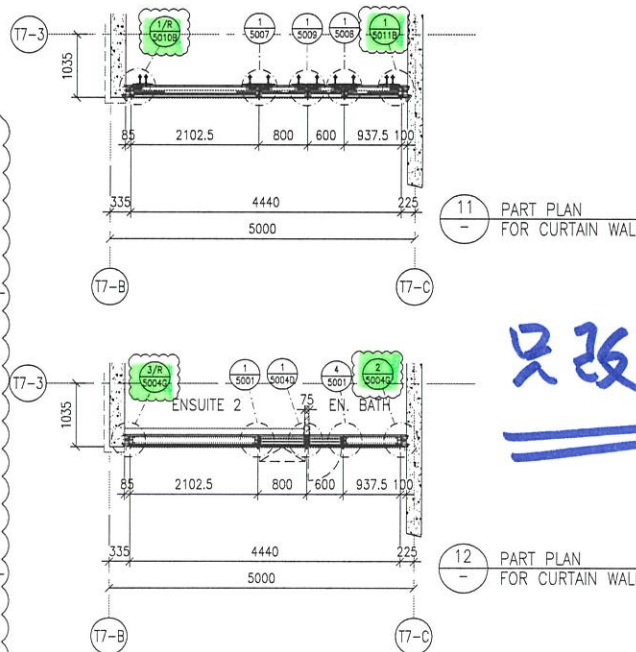
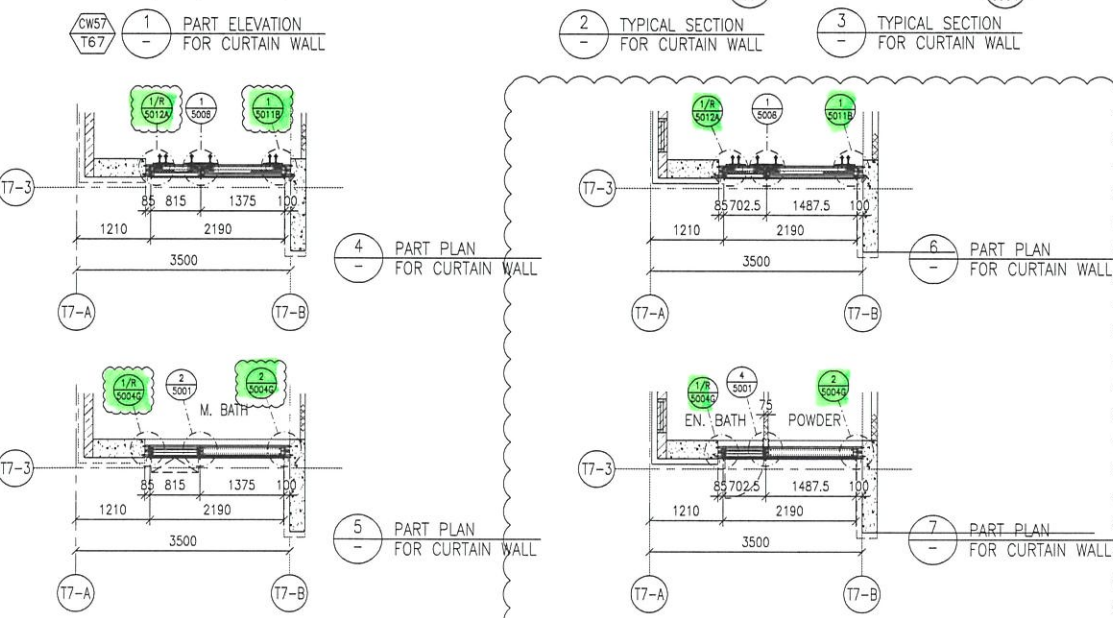

只改收口

FLOOR	LEVEL	FLOOR	LEVEL
25/F	+203.40	16/F	+177.80
23/F	+200.00	15/F	+174.65
22/F	+196.85	12/F	+171.50
21/F	+193.70	11/F	+168.35
20/F	+190.55	10/F	+165.20
19/F	+187.40	9/F	+162.05
18/F	+184.25	8/F	+158.90
17/F	+181.10	7/F	+155.75

- LEGEND:
- ① - 10mm HEAT STRENGTHENED GLASS (OUTER) + 12mm AIR SPACE + 12mm THK. TEMPERED CLEAR GLASS (INNER)
  - ② - 10mm HEAT STRENGTHENED GLASS (OUTER) + 12mm AIR SPACE + 10mm THK. TEMPERED CLEAR GLASS (INNER)
  - ③ - 12mm THK. HEAT STRENGTHENED GLASS & 2mm THK. ALUM. BACKPAN (SPANDREL GLASS)
  - ④ - 12mm THK. CLEAR TEMPERED GLASS ( INTERNAL PROTECTIVE BARRIER )
  - ⑤ - 3mm THK. ALUM. CLADDING
  - S.J. - STACK JOINT (WIND LOAD)
  - AF01 - ALUM. EXTRUSION DIE NO.
  - ▲ - SUPPORT POINT (WIND LOAD + DEAD LOAD)
  - - SUPPORT POINT (WIND LOAD)

B.D. REF :

CLIENT : SHIMAO GROUP HOLDINGS LIMITED

ARCHITECT : WONG TUNG & PARTNERS LIMITED ARCHITECTS & PLANNERS

MAIN CONTRACTOR : 協興建築有限公司 HIP HING CONSTRUCTION CO LTD

STRUCTURAL ENGINEER : ICMA C M WONG & ASSOCIATES LTD 黃志明建築工程師有限公司

FAÇADE CONSULTANT : MEINHARDT

NOTE :

- ALL DIMENSIONS ARE IN mm.
- ALL ELEVATIONS ARE VIEWED FROM OUTSIDE.
- ALL DIMENSIONS TO BE VERIFIED ON SITE BEFORE FABRICATION.

LEGEND :

- X1 - DETAIL MARK NO.
- X001 - REFER SHEET NO.
- F.F.L. - FINISHED FLOOR LEVEL
- S.F.L. - STRUCTURAL FLOOR LEVEL
- R - REVERSED DETAIL

A	NO.	DATE	REVISION SUBJECT TO ARCH. COMMENT	BY
	09-10-2021		REVISION SUBJECT TO ARCH. COMMENT	

JOB NO. : J-853

PROJECT : PROPOSED RESIDENTIAL DEVELOPMENT AT N.K.I.L. 6542 YIN PING ROAD KOWLOON

TITLE : PART ELEVATION FOR CURTAIN WALL AT TOWER 6 & 7

DATE : 13-APR-21 SCALE : 1:60 (A1)

DRAWN BY : LHR CHECKED BY :

美特鋁質有限公司 MIDI ALUMINIUM FABRICATOR LTD.  
Units 6-8, Sunray Industrial Centre, 1/F  
610 Cha Kwo Ling Road, Kowloon  
Tel:23489211-4 Fax:(852)27727666

DWG NO. : J853-SD-CW-4608 REV. : B

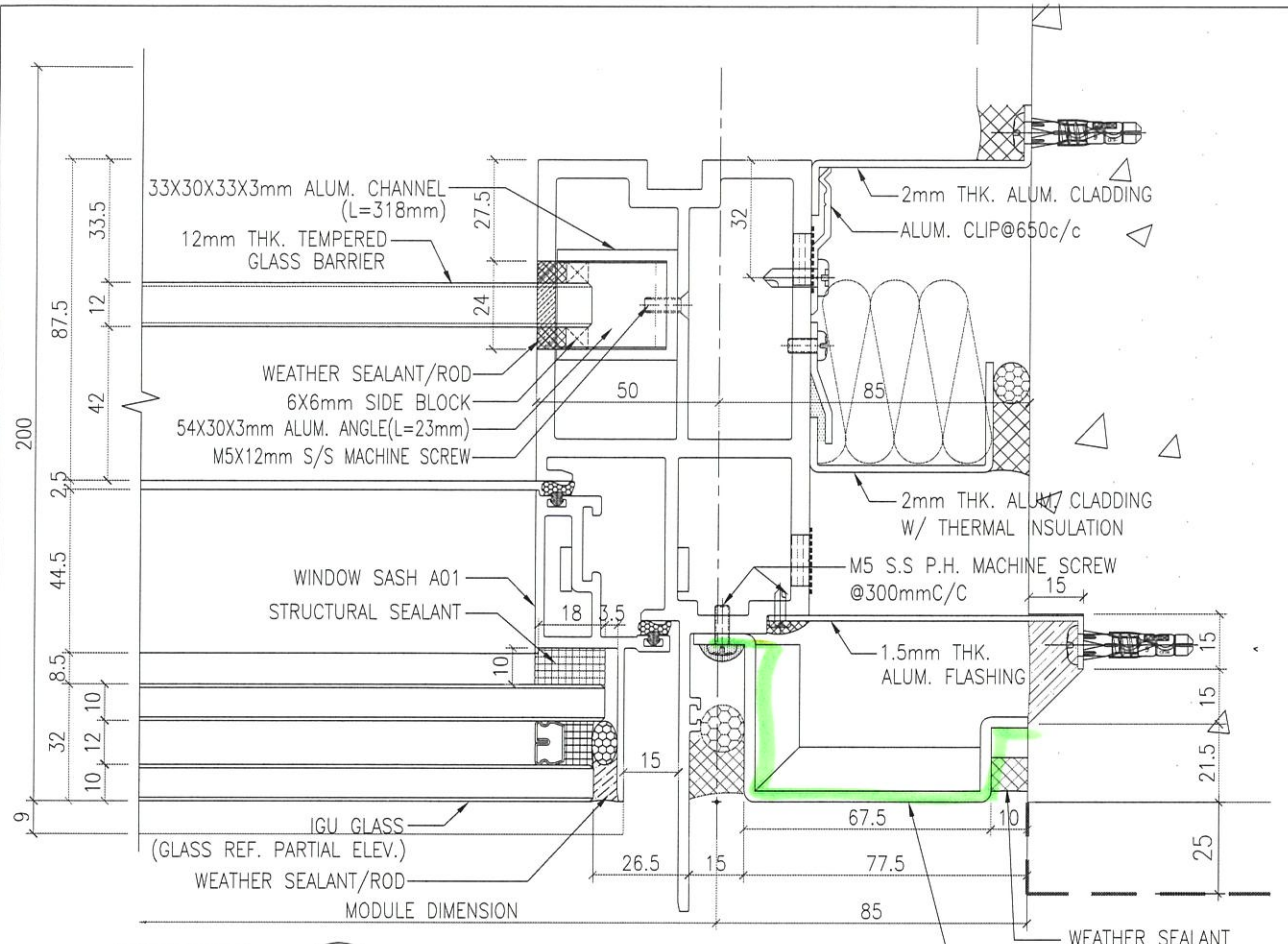

OUTSIDE 1 HORIZONTAL DETAIL  
5004G CURTAIN WALL (S.H./T.H.)

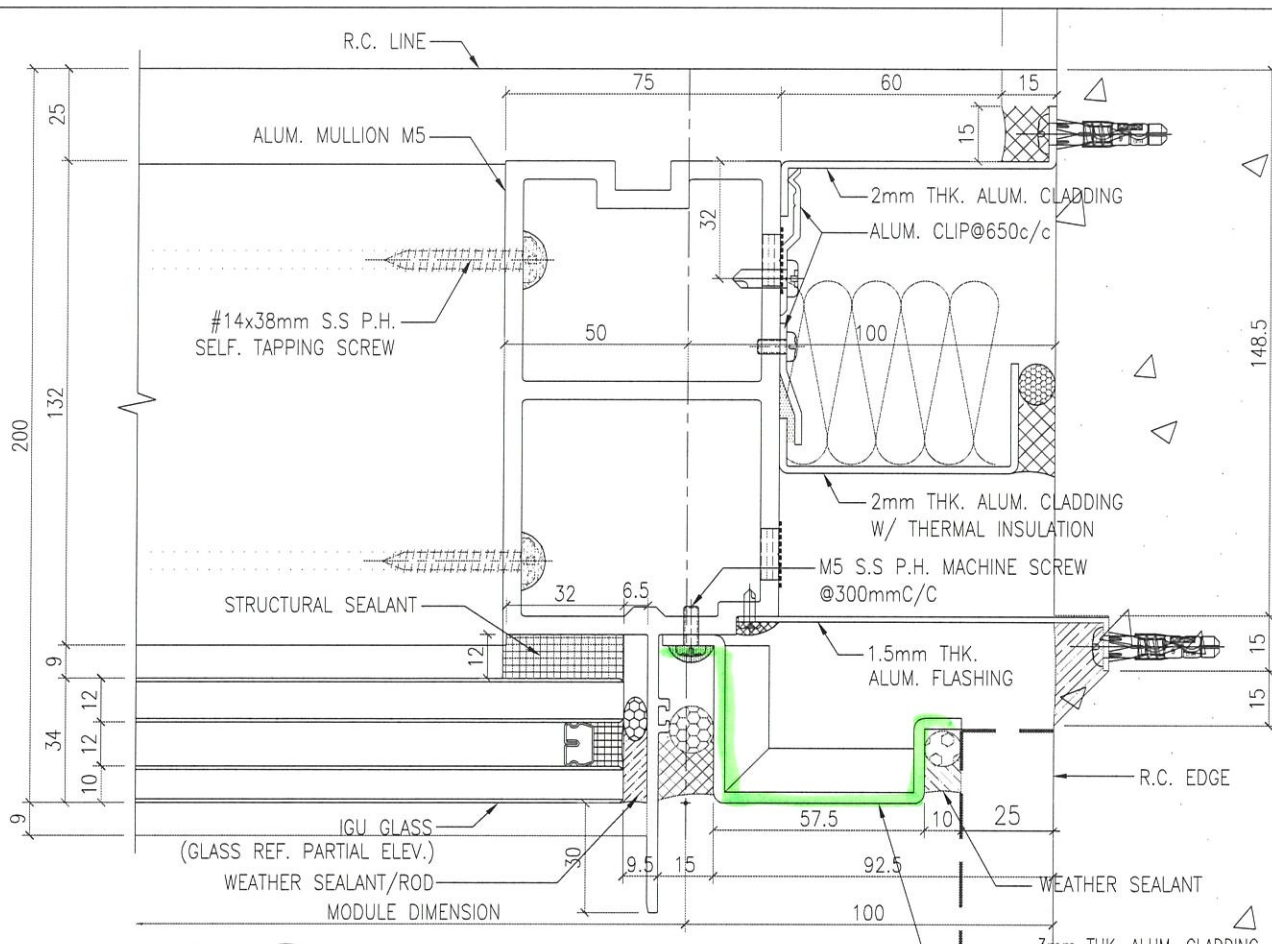

OUTSIDE 2 HORIZONTAL DETAIL  
5004G CURTAIN WALL

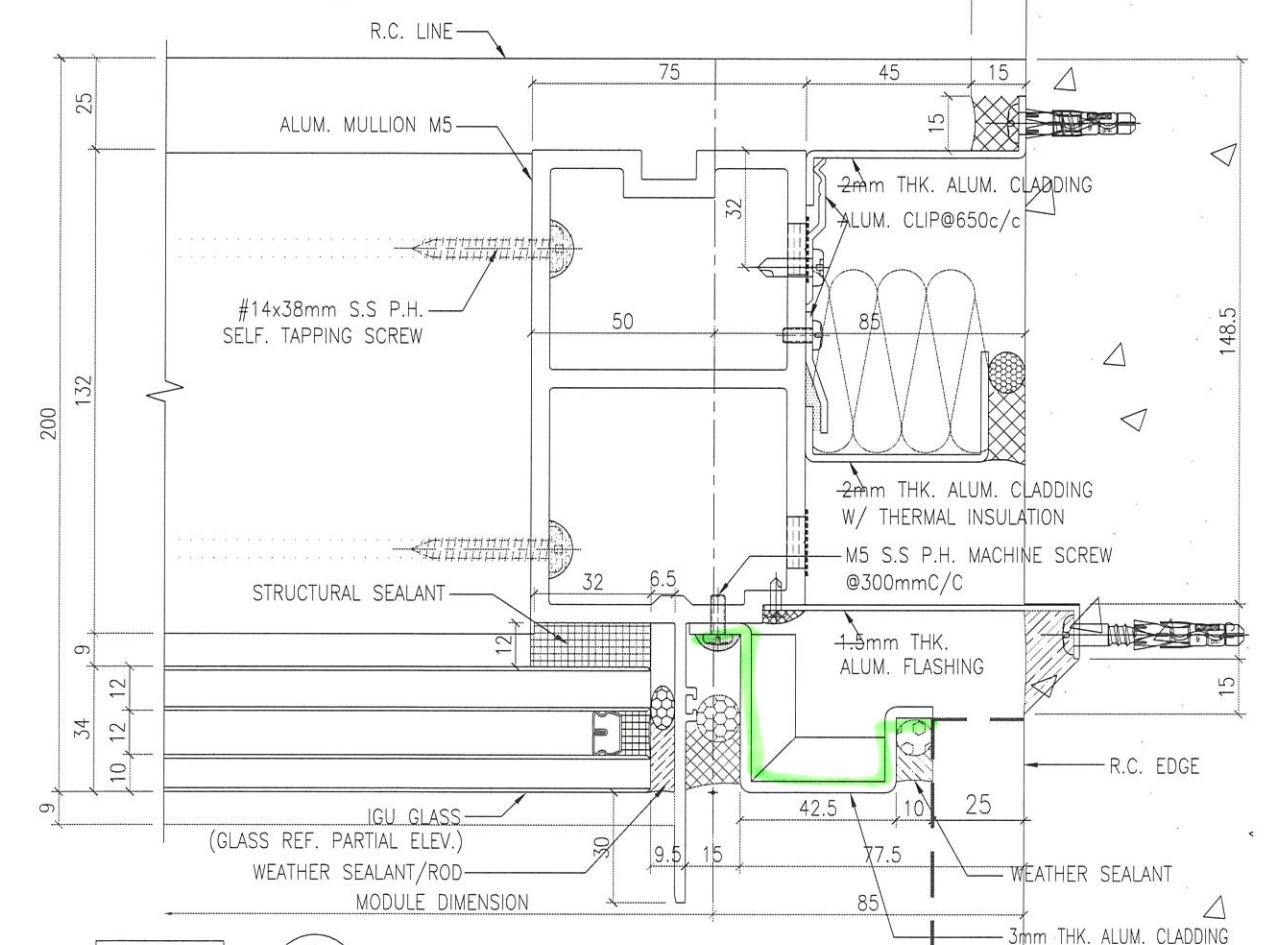

OUTSIDE 3 HORIZONTAL DETAIL  
5004G CURTAIN WALL

B.D. REF :

新大橋

CLIENT : SHIMAO GROUP HOLDINGS LIMITED

ARCHITECT : WONG TUNG & PARTNERS LIMITED ARCHITECTS & PLANNERS

MAIN CONTRACTOR : 協興建築有限公司 HIP HING CONSTRUCTION CO LTD

STRUCTURAL ENGINEER : ICMA C M WONG & ASSOCIATES LTD 黃志明建築工程師有限公司

FACADE CONSULTANT : MEIN-HARDT

NOTE :  
1. ALL DIMENSIONS ARE IN mm.  
2. ALL ELEVATIONS ARE VIEWED FROM OUTSIDE.  
3. ALL DIMENSIONS TO BE VERIFIED ON SITE BEFORE FABRICATION.

LEGEND :  
X1 --- DETAIL MARK NO.  
X001 --- REFER SHEET NO.  
1. F.F.L. --- FINISHED FLOOR LEVEL  
2. S.F.L. --- STRUCTURAL FLOOR LEVEL  
3. (R) --- REVERSED DETAIL

NO.	DATE	REVISED	BY

JOB NO. : J-853  
PROJECT : PROPOSED RESIDENTIAL DEVELOPMENT AT N.K.I.L. 6542 YIN PING ROAD KOWLOON

TITLE : HORIZONTAL DETAIL FOR CURTAIN WALL

DATE : 05-OCT-21 SCALE : 1:2 (A3)

DRAWN BY : LHR CHECKED BY :

MIDI ALUMINIUM FABRICATOR LTD.  
Units 6-8, Sunray Industrial Centre, 1/F  
610 Cha Kwo Ling Road, Kowloon  
Tel:23489211-4 Fax:(852)27727666

DWG NO. : J853-SD-CW-5004G REV. : -

新大樣

B.D. REF :

CLIENT :  
**SHIMAO GROUP HOLDINGS LIMITED**

ARCHITECT :  
**WONG TUNG & PARTNERS LIMITED ARCHITECTS & PLANNERS**

MAIN CONTRACTOR :  
**協興建築有限公司 HIP HING CONSTRUCTION CO LTD**

STRUCTURAL ENGINEER :  
**ICMA C M WONG & ASSOCIATES LTD 黃志明建築工程師有限公司**

FACADE CONSULTANT:  
**MEINHARDT**

NOTE :  
1. ALL DIMENSIONS ARE IN mm.  
2. ALL ELEVATIONS ARE VIEWED FROM OUTSIDE.  
3. ALL DIMENSIONS TO BE VERIFIED ON SITE BEFORE FABRICATION.

LEGEND :  
X1 --- DETAIL MARK NO.  
X001 --- REFER SHEET NO.  
1. F.F.L. --- FINISHED FLOOR LEVEL  
2. S.F.L. --- STRUCTURAL FLOOR LEVEL  
3. (R) --- REVERSED DETAIL

A	NO.	DATE	REVISION SUBJECT TO ARCH. COMMENT	REVISED BY	BY
		05-10-2021			

JOB NO. : J-853  
PROJECT : PROPOSED RESIDENTIAL DEVELOPMENT AT N.K.I.L. 6542 YIN PING ROAD KOWLOON

TITLE :  
HORIZONTAL DETAIL FOR CURTAIN WALL

DATE : 20-APR-21 SCALE : 1:2 (A3)

DRAWN BY : LHR CHECKED BY :

**美特鋁質有限公司**  
MIDI ALUMINIUM FABRICATOR LTD.  
Units 6-8, Sunray Industrial Centre, 1/F  
610 Cha Kwo Ling Road, Kowloon  
Tel:23489211-4 Fax:(852)27727666

DWG NO. : J853-SD-CW-5010B REV. : -

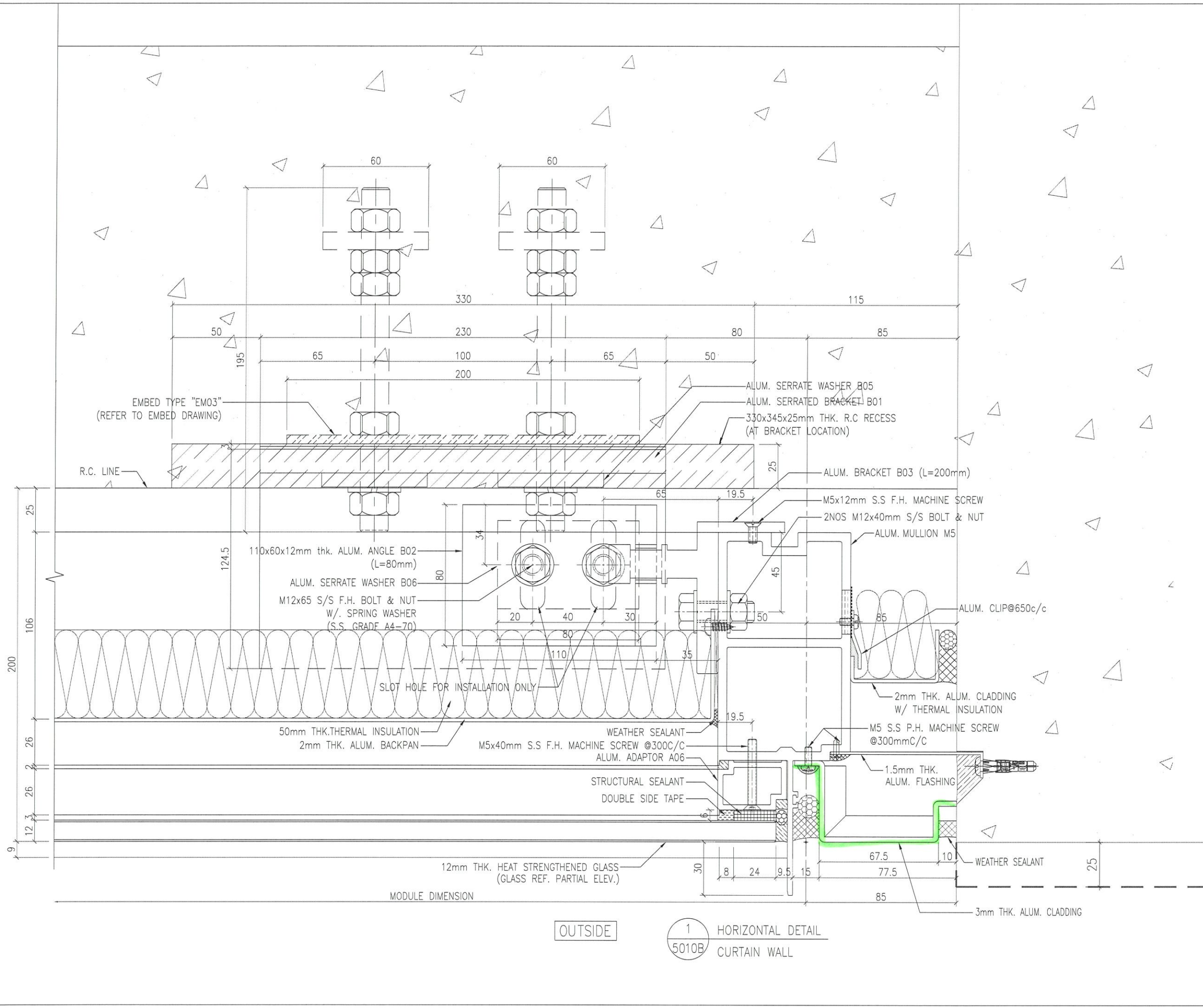

T:\Jobs\J-853\3. Submission\1. Shop Drawing\Curtain Wall\9th Shopdrawing\5. HORIZONTAL DETAIL\5001-5022 Horizontal detail 14022022.dwg. Model

B.D. REF :

# 新大橋

CLIENT :  
**SHIMAO GROUP HOLDINGS LIMITED**

ARCHITECT :  
**WONG TUNG & PARTNERS LIMITED**  
ARCHITECTS & PLANNERS

MAIN CONTRACTOR :  
**協興建築有限公司**  
HIP HING CONSTRUCTION CO LTD

STRUCTURAL ENGINEER :  
**ICMA** C M WONG & ASSOCIATES LTD  
黃志明建築工程師有限公司

FACADE CONSULTANT:  
**MEINHARDT**

NOTE :  
1. ALL DIMENSIONS ARE IN mm.  
2. ALL ELEVATIONS ARE VIEWED FROM OUTSIDE.  
3. ALL DIMENSIONS TO BE VERIFIED ON SITE BEFORE FABRICATION.

LEGEND :  
X1 --- DETAIL MARK NO.  
X001 --- REFER SHEET NO.  
1. F.F.L. --- FINISHED FLOOR LEVEL  
2. S.F.L. --- STRUCTURAL FLOOR LEVEL  
3. (R) --- REVERSED DETAIL

NO.	DATE	REVISION	SUBJECT TO ARCH. COMMENT	BY
A	05-10-2021		REVISION SUBJECT TO ARCH. COMMENT	

JOB NO. : J-853  
PROJECT : PROPOSED RESIDENTIAL DEVELOPMENT AT N.K.I.L. 6542 YIN PING ROAD KOWLOON

TITLE :  
HORIZONTAL DETAIL FOR CURTAIN WALL

DATE : 20-APR-21 SCALE : 1:2 (A3)

DRAWN BY : LHR CHECKED BY :

**美特鋁質有限公司**  
MIDI ALUMINIUM FABRICATOR LTD.  
Units 6-8, Sunray Industrial Centre, 1/F  
610 Cha Kwo Ling Road, Kowloon  
Tel:23489211-4 Fax:(852)27727666

DWG NO. : J853-SD-CW-5011B REV. : -

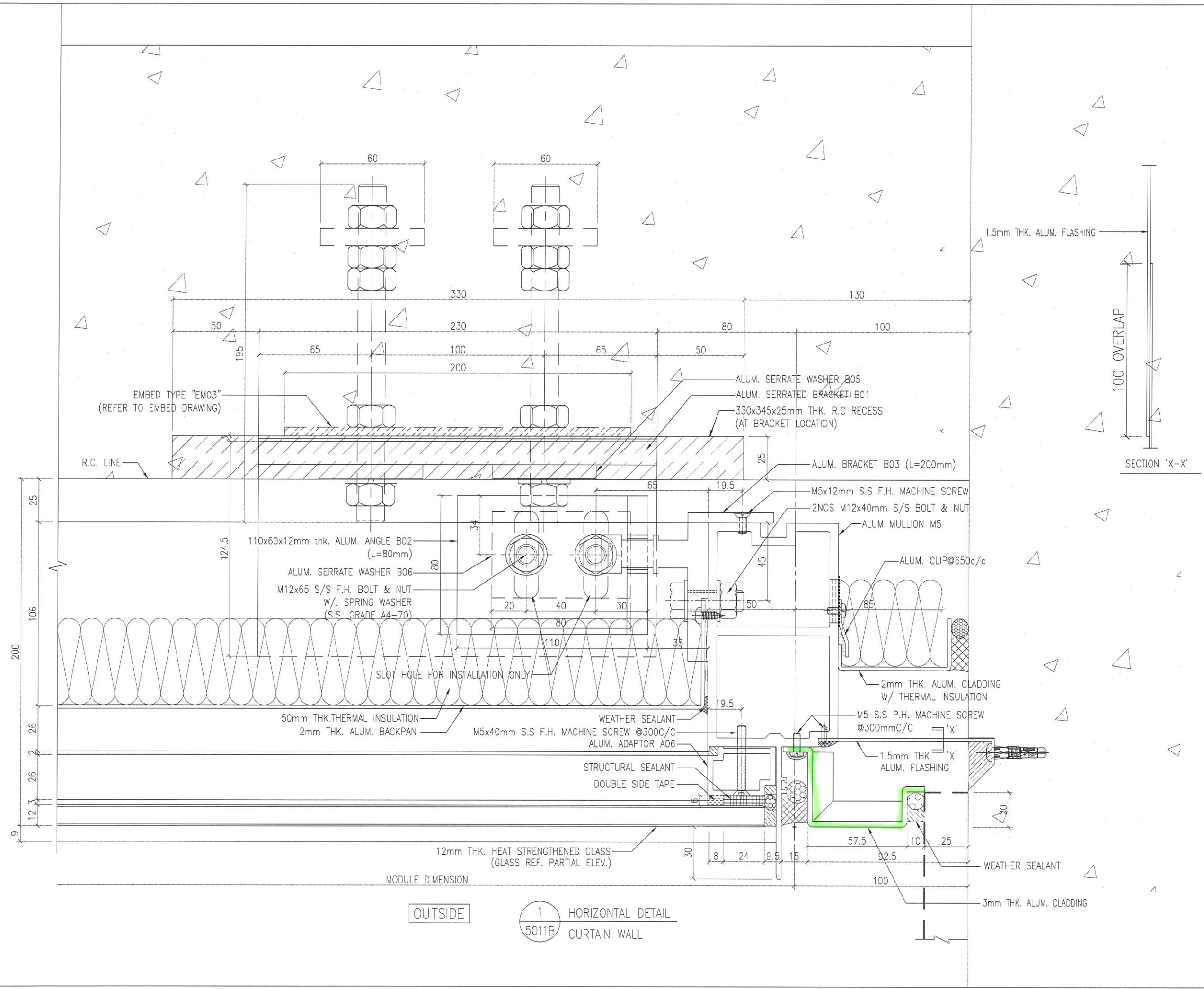

1 HORIZONTAL DETAIL  
5011B CURTAIN WALL

T:\Jobs\J-853\3. Submission\1. Shop Drawing\Curtain Wall\9th Shopdrawing\5. HORIZONTAL DETAILS\5001-5022 Horizontal detail 14022022.dwg, Model

B.D. REF :

# 新大樑

CLIENT :  
**SHIMAO GROUP HOLDINGS LIMITED**

ARCHITECT :  
**WONG TUNG & PARTNERS LIMITED ARCHITECTS & PLANNERS**

MAIN CONTRACTOR :  
**協興建築有限公司 HIP HING CONSTRUCTION CO LTD**

STRUCTURAL ENGINEER :  
**ICMA C M WONG & ASSOCIATES LTD 黃志明建築工程師有限公司**

FACADE CONSULTANT:  
**MEINHARDT**

NOTE :  
1. ALL DIMENSIONS ARE IN mm.  
2. ALL ELEVATIONS ARE VIEWED FROM OUTSIDE.  
3. ALL DIMENSIONS TO BE VERIFIED ON SITE BEFORE FABRICATION.

LEGEND :  
X1 --- DETAIL MARK NO.  
X001 --- REFER SHEET NO.

1. F.F.L. --- FINISHED FLOOR LEVEL  
2. S.F.L. --- STRUCTURAL FLOOR LEVEL  
3. (R) --- REVERSED DETAIL

A	05-10-2021	REVISION SUBJECT TO ARCH. COMMENT	NO.	DATE	REVISED	BY

JOB NO. : J-853  
PROJECT : PROPOSED RESIDENTIAL DEVELOPMENT AT N.K.I.L. 6542 YIN PING ROAD KOWLOON

TITLE : HORIZONTAL DETAIL FOR CURTAIN WALL

DATE : 20-APR-21 SCALE : 1:2 (A3)

DRAWN BY : LHR CHECKED BY :

**美特鋁質有限公司**  
MIDI ALUMINIUM FABRICATOR LTD.  
Units 6-8, Sunray Industrial Centre, 1/F  
610 Cha Kwo Ling Road, Kowloon  
Tel:23489211-4 Fax:(852)27727666

DWG NO. : J853-SD-CW-5012A REV. : -

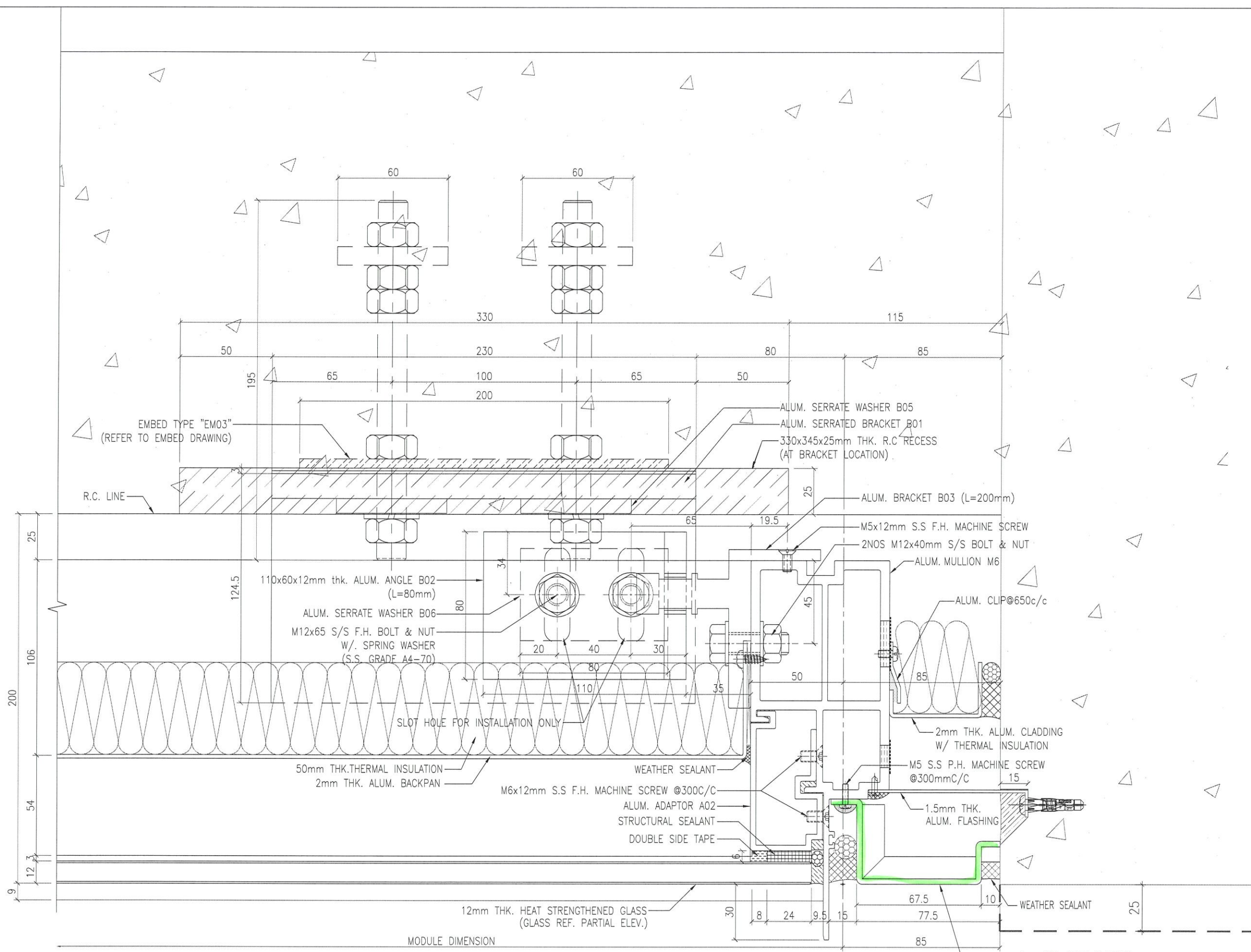

1 HORIZONTAL DETAIL  
5012A CURTAIN WALL

T:\Jobs\J-853\3. Submission\1. Shop Drawing\Curtain Wall\9th Shopdrawing\5. HORIZONTAL DETAIL\5001-5022 Horizontal detail 14022022.dwg, Model

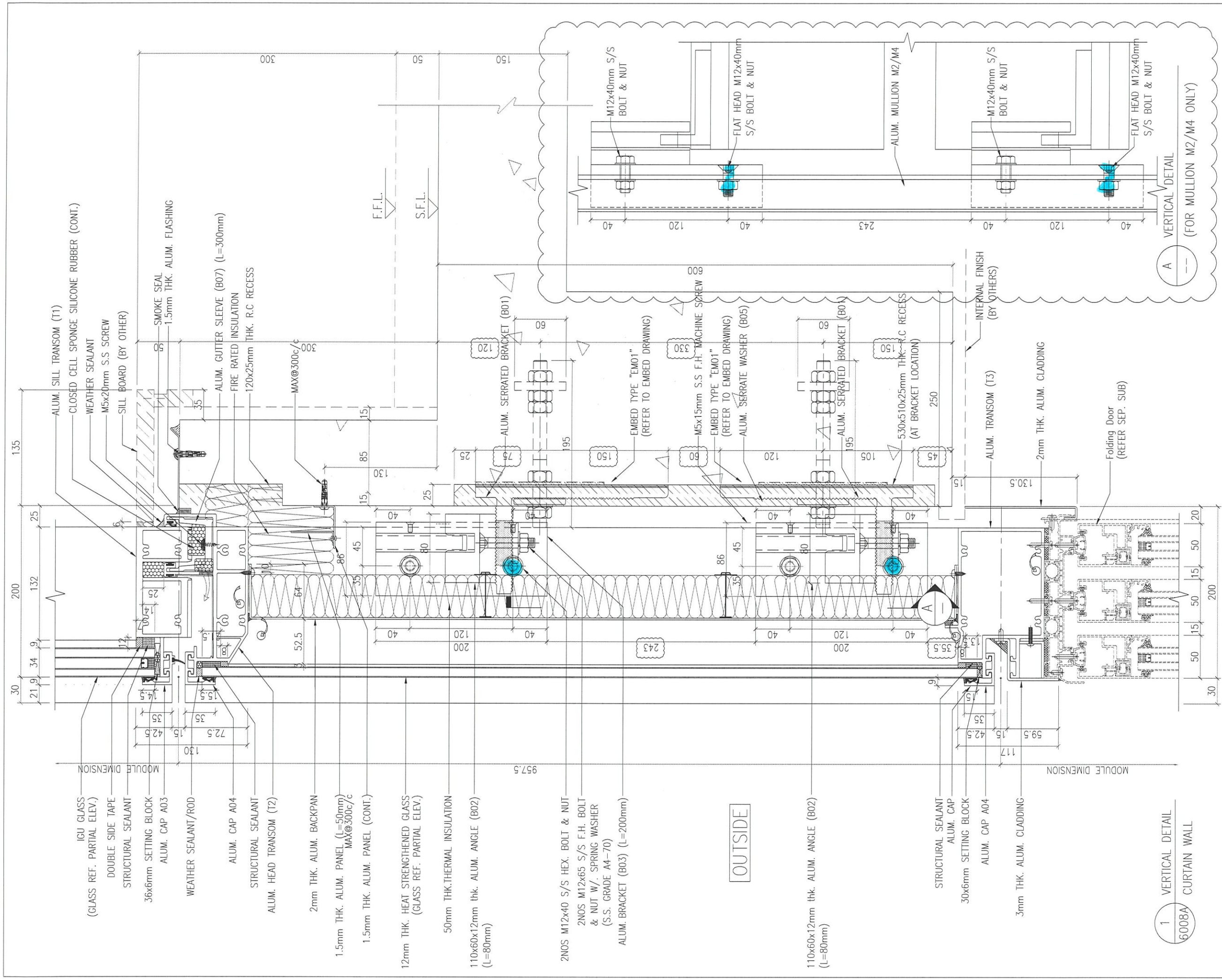

B.D. REF :

CLIENT : SHIMAO GROUP HOLDINGS LIMITED

ARCHITECT : WONG TUNG & PARTNERS LIMITED ARCHITECTS & PLANNERS

MAIN CONTRACTOR : 協興建築有限公司 HIP HING CONSTRUCTION CO LTD

STRUCTURAL ENGINEER : ICMA C M WONG & ASSOCIATES LTD 黃志明建築工程師有限公司

FACADE CONSULTANT: MEINHARDT

NOTE :

1. ALL DIMENSIONS ARE IN mm.
2. ALL ELEVATIONS ARE VIEWED FROM OUTSIDE.
3. ALL DIMENSIONS TO BE VERIFIED ON SITE BEFORE FABRICATION.

LEGEND :

X1 --- DETAIL MARK NO.  
 X100 --- REFER SHEET NO.

1. F.F.L. --- FINISHED FLOOR LEVEL
2. S.F.L. --- STRUCTURAL FLOOR LEVEL
3. (R) --- REVERSED DETAIL

NO.	DATE	REVISED	BY

JOB NO. : J-853

PROJECT : PROPOSED RESIDENTIAL DEVELOPMENT AT N.K.I.L. 6542 YIN PING ROAD KOWLOON

TITLE : VERTICAL DETAIL FOR CURTAIN WALL

DATE : 06-OCT-21 SCALE : 1:4 (A3)

DRAWN BY : LHR CHECKED BY :

MIDI ALUMINUM FABRICATOR LTD.  
 Units 6-8, Sunray Industrial Centre, 1/F  
 610 Cha Kwo Ling Road, Kowloon  
 Tel:23489211-4 Fax:(852)27727666

DWG NO. : J853-SD-CW-6008A REV. : A

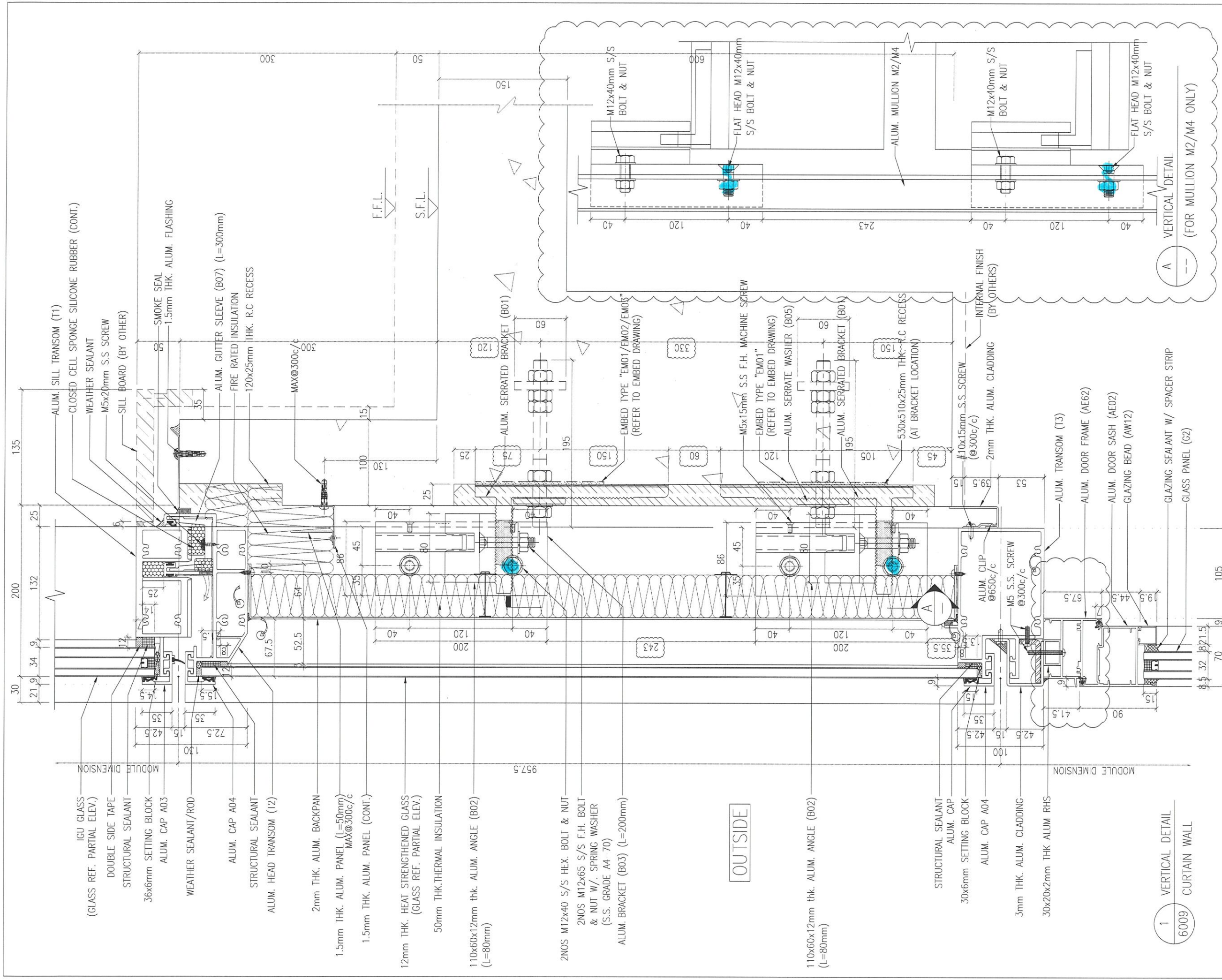

- IGU GLASS (GLASS REF. PARTIAL ELEV.)
- DOUBLE SIDE TAPE
- STRUCTURAL SEALANT
- 36x6mm SETTING BLOCK
- ALUM. CAP A03
- WEATHER SEALANT/ROD
- ALUM. CAP A04
- STRUCTURAL SEALANT
- ALUM. HEAD TRANSOM (T2)
- 2mm THK. ALUM. BACKPAN
- 1.5mm THK. ALUM. PANEL (L=50mm) MAX@300c/c
- 1.5mm THK. ALUM. PANEL (CONT.)
- 12mm THK. HEAT STRENGTHENED GLASS (GLASS REF. PARTIAL ELEV.)
- 50mm THK. THERMAL INSULATION
- 110x60x12mm thk. ALUM. ANGLE (B02) (L=80mm)
- 2NOS M12x40 S/S HEX. BOLT & NUT
- 2NOS M12x65 S/S F.H. BOLT & NUT W/ SPRING WASHER (S.S. GRADE A4-70)
- ALUM. BRACKET (B03) (L=200mm)
- 110x60x12mm thk. ALUM. ANGLE (B02) (L=80mm)
- STRUCTURAL SEALANT
- ALUM. CAP
- 30x6mm SETTING BLOCK
- ALUM. CAP A04
- 3mm THK. ALUM. CLADDING
- 30x20x2mm THK ALUM RHS

OUTSIDE

1 VERTICAL DETAIL  
6009 CURTAIN WALL

B.D. REF :  
CLIENT : SHIMAO GROUP HOLDINGS LIMITED  
ARCHITECT : WONG TUNG & PARTNERS LIMITED ARCHITECTS & PLANNERS  
MAIN CONTRACTOR : 協興建築有限公司 HIP HING CONSTRUCTION CO LTD  
STRUCTURAL ENGINEER : C M WONG & ASSOCIATES LTD 黃志明建築工程師有限公司  
FACADE CONSULTANT : MEINHARDT

NOTE :  
1. ALL DIMENSIONS ARE IN mm.  
2. ALL ELEVATIONS ARE VIEWED FROM OUTSIDE.  
3. ALL DIMENSIONS TO BE VERIFIED ON SITE BEFORE FABRICATION.  
LEGEND :  
X1 --- DETAIL MARK NO.  
100X1 --- REFER SHEET NO.  
1. F.F.L. --- FINISHED FLOOR LEVEL  
2. S.F.L. --- STRUCTURAL FLOOR LEVEL  
3. --- REVERSED DETAIL

NO.	DATE	REVISED	BY
JOB NO. :	J-853		
PROJECT :	PROPOSED RESIDENTIAL DEVELOPMENT AT N.K.I.L. 6542 YIN PING ROAD KOWLOON		
TITLE :	VERTICAL DETAIL FOR CURTAIN WALL		
DATE :	06-OCT-21	SCALE :	1:4 (A3)
DRAWN BY :	LHR	CHECKED BY :	
 <b>MIDI ALUMINIUM FABRICATOR LTD.</b> Units 6-8, Sunray Industrial Centre, 1/F 610 Cha Kwo Ling Road, Kowloon Tel:23489211-4 Fax:(852)2772666			
DWG NO. :	J853-SD-CW-6009	REV. :	A

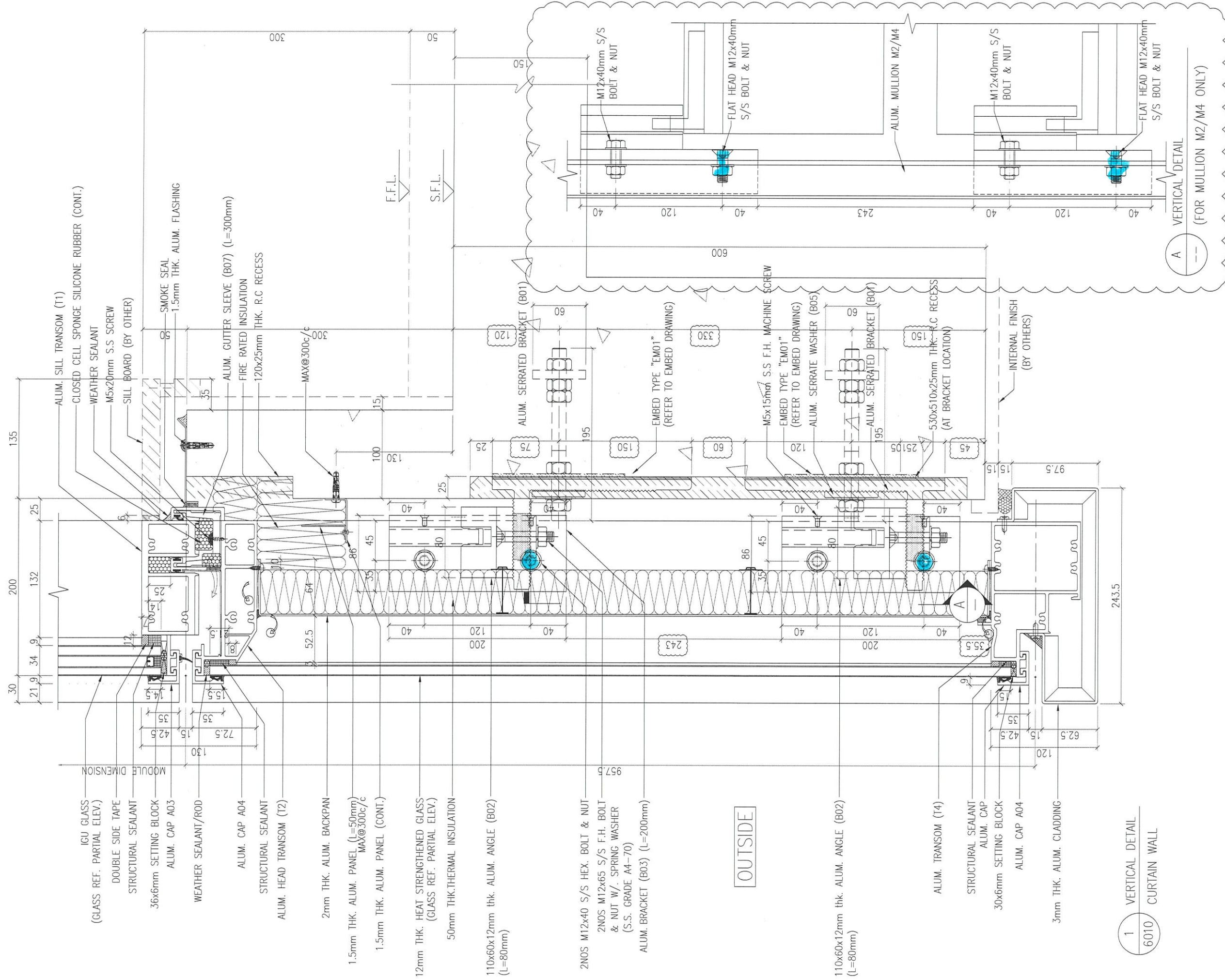

B.D. REF :  
 CLIENT :  
**SHIMAO GROUP HOLDINGS LIMITED**

ARCHITECT :  
**WONG TUNG & PARTNERS LIMITED**  
 ARCHITECTS & PLANNERS  
**WT**  
 MAIN CONTRACTOR :  
**協興建築有限公司**  
**HIP HING CONSTRUCTION CO LTD**

STRUCTURAL ENGINEER :  
**ICMA** C M WONG & ASSOCIATES LTD  
 黃志明建築工程師有限公司

FAÇADE CONSULTANT:  
**MEIN-HARDT**

NOTE :  
 1. ALL DIMENSIONS ARE IN mm.  
 2. ALL ELEVATIONS ARE VIEWED FROM OUTSIDE.  
 3. ALL DIMENSIONS TO BE VERIFIED ON SITE BEFORE FABRICATION.

LEGEND :  
 (X1) — DETAIL MARK NO.  
 (X001) — REFER SHEET NO.

1. F.F.L. — FINISHED FLOOR LEVEL  
 2. S.F.L. — STRUCTURAL FLOOR LEVEL  
 3. (R) — REVERSED DETAIL

NO.	DATE	REVISED	BY
JOB NO. : J-853			
PROJECT : PROPOSED RESIDENTIAL DEVELOPMENT AT N.K.I.L. 6542 YIN PING ROAD KOWLOON			
TITLE : VERTICAL DETAIL FOR CURTAIN WALL			
DATE : 06-OCT-21		SCALE : 1:4 (A3)	
DRAWN BY : LHR		CHECKED BY :	
<b>美特鋁質有限公司</b> <b>MIDI ALUMINIUM FABRICATOR LTD.</b> Units 6-8, Sunray Industrial Centre, 1/F 610 Cha Kwo Ling Road, Kowloon Tel:23489211-4 Fax:(852)27727666			
DWG NO. : J853-SD-CW-6010		REV. : A	

1 VERTICAL DETAIL  
 6010 CURTAIN WALL

A VERTICAL DETAIL  
 (FOR MULLION M2/M4 ONLY)

OUTSIDE

