

工程指示 / 要求簡箋 ENGINEER INSTRUCTIONS(E.I.)

|         |                    |       |            |
|---------|--------------------|-------|------------|
| 工程指示編號: | EI- 4975           | 修改版本: | -          |
|         | HK- 1311           |       |            |
| 工程編號:   | J 853              | 工程名稱: | 大窩坪 (延坪道)  |
| 收件人:    | 生統 / 謝永林           | 發件人:  | Edwin Ho   |
| 工程項目:   | 更新T1, T6及T7幕牆單元件圖紙 | 日期:   | 09/08/2022 |

|                                 |  |                                    |
|---------------------------------|--|------------------------------------|
| <input type="checkbox"/> 原合約工程包 | <input type="checkbox"/> 原合約工程加 / 減賬 QT- | <input type="checkbox"/> 新工程報價 QT- |
|---------------------------------|--|------------------------------------|

|                |           |
|----------------|-----------|
| 信件批核號碼/圖紙參考編號: | 批核模具圖紙編號: |
| 客戶指示附件:        | 管理內部批簽署:  |

|   |                                     |                               |
|---|-------------------------------------|-------------------------------|
| <input type="checkbox"/> 初步鋁料 B.M.          | <input type="checkbox"/> 加工拆圖, 然後生產 | <input type="checkbox"/> 尺寸表  |
| <input type="checkbox"/> 正式鋁料 B.M.          | <input type="checkbox"/> 技術上資料/指示   | <input type="checkbox"/> 報價   |
| <input checked="" type="checkbox"/> 配件 B.M. | <input type="checkbox"/> 樣辦或貨品說明書   | <input type="checkbox"/> 分判合約 |
| <input type="checkbox"/> 其他:                |                                     |                               |

內容: 請依照附件更新T1, T6及T7幕牆單元件圖紙, 特此通知。

完成上列要求日期:

國內

|                                 |   |   |   |                                |                              |
|---------------------------------|---|---|---|--------------------------------|------------------------------|
| <input type="checkbox"/> 生產技術總監 | <input type="checkbox"/> 連附件            | <input type="checkbox"/> 技術部              | <input type="checkbox"/> 連附件            | <input type="checkbox"/> 生產部   | <input type="checkbox"/> 連附件 |
| <input type="checkbox"/> 採購部    | <input type="checkbox"/> 連附件            | <input checked="" type="checkbox"/> 生產統籌部 | <input checked="" type="checkbox"/> 連附件 | <input type="checkbox"/> 報關組   | <input type="checkbox"/> 連附件 |
| <input type="checkbox"/> 質檢部    | <input type="checkbox"/> 連附件            | <input type="checkbox"/> 會計部              | <input type="checkbox"/> 連附件            | <input type="checkbox"/> 機械設計部 | <input type="checkbox"/> 連附件 |
| <input type="checkbox"/> 香港辦    | <input checked="" type="checkbox"/> 連附件 | <input type="checkbox"/> 其他:              |   |                                |                              |

香港

|                              |                              |                              |                              |  |   |                              |                              |
|------------------------------|------------------------------|------------------------------|------------------------------|--|---|------------------------------|------------------------------|
| <input type="checkbox"/> 行政部 | <input type="checkbox"/> 連附件 | <input type="checkbox"/> 會計部 | <input type="checkbox"/> 連附件 | <input type="checkbox"/> 統籌部             | <input type="checkbox"/> 連附件            | <input type="checkbox"/> 工程部 | <input type="checkbox"/> 連附件 |
| <input type="checkbox"/> 採購部 | <input type="checkbox"/> 連附件 | <input type="checkbox"/> QS部 | <input type="checkbox"/> 連附件 | <input checked="" type="checkbox"/> 地盤管理 | <input checked="" type="checkbox"/> 連附件 | <input type="checkbox"/> 維修部 | <input type="checkbox"/> 連附件 |

|                  |  |
|------------------|--|
| *發件人簽署: Edwin Ho | *組別成員批核簽署:  |
| 傳遞編號:            | 項目經理簽署:  |

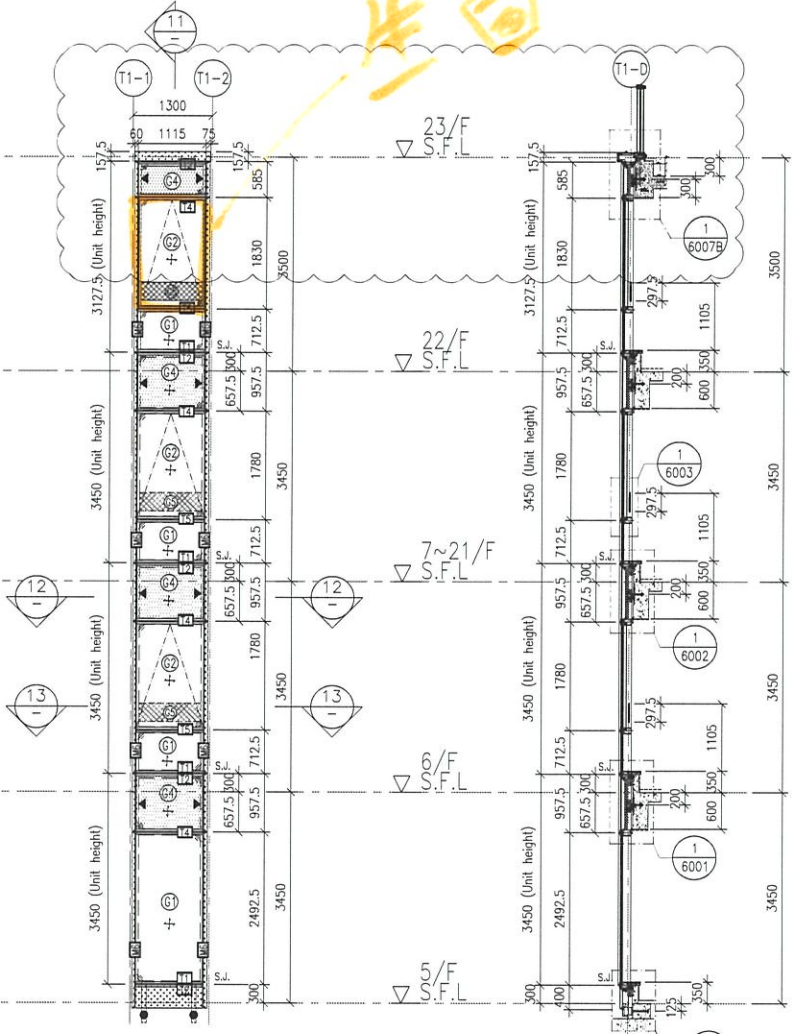
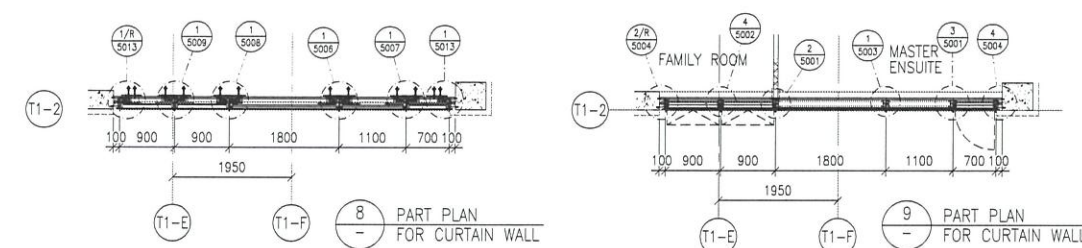
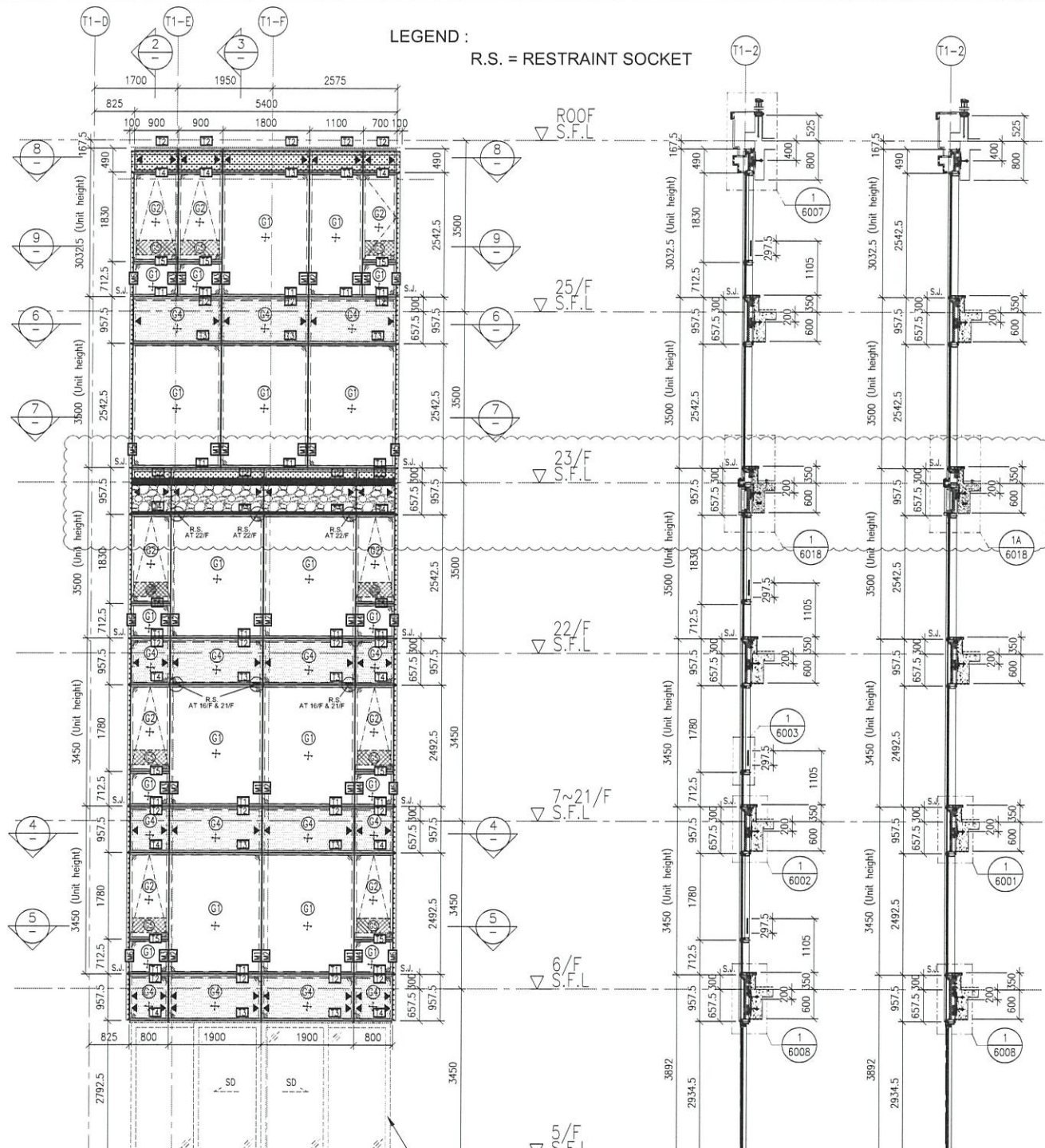

| FLOOR | LEVEL (S.F.L.) |
|-------|----------------|
| ROOF  | +210.00        |
| 25/F  | +206.50        |
| 23/F  | +203.00        |
| 22/F  | +199.50        |
| 21/F  | +196.00        |
| 20/F  | +192.60        |
| 19/F  | +189.15        |
| 18/F  | +185.70        |
| 17/F  | +182.25        |
| 16/F  | +178.80        |
| 15/F  | +175.35        |
| 12/F  | +171.90        |
| 11/F  | +168.45        |
| 10/F  | +165.00        |
| 9/F   | +161.55        |
| 8/F   | +158.10        |
| 7/F   | +154.65        |
| 6/F   | +151.20        |
| 5/F   | +147.75        |

B.D. REF :

CLIENT : SHIMAO GROUP HOLDINGS LIMITED

ARCHITECT : WONG TUNG & PARTNERS LIMITED ARCHITECTS & PLANNERS

MAIN CONTRACTOR : 協興建築有限公司 HIP HING CONSTRUCTION CO LTD

STRUCTURAL ENGINEER : ICMA C M WONG & ASSOCIATES LTD 黃志明建築工程師有限公司

FAÇADE CONSULTANT : MEINHARDT

NOTE :

- ALL DIMENSIONS ARE IN mm.
- ALL ELEVATIONS ARE VIEWED FROM OUTSIDE.
- ALL DIMENSIONS TO BE VERIFIED ON SITE BEFORE FABRICATION.

LEGEND :

X1 - DETAIL MARK NO.  
X001 - REFER SHEET NO.

- F.F.L. -- FINISHED FLOOR LEVEL
- S.F.L. -- STRUCTURAL FLOOR LEVEL
- ⊖ -- REVERSED DETAIL

| NO. | DATE       | REVISION | SUBJECT TO ARCH. COMMENT          | REVISED | BY |
|-----|------------|----------|-----------------------------------|---------|----|
| A   | 02-10-2021 |          | REVISION SUBJECT TO ARCH. COMMENT |         |    |

JOB NO. : J-853

PROJECT : PROPOSED RESIDENTIAL DEVELOPMENT AT N.K.I.L. 6542 YIN PING ROAD KOWLOON

TITLE : PART ELEVATION FOR CURTAIN WALL AT TOWER 1

DATE : 18-MAR-21 SCALE : 1:60 (A1)

DRAWN BY : LHR CHECKED BY :

美特鋁質有限公司  
MIDI ALUMINIUM FABRICATOR LTD.  
Units 6-8, Sunray Industrial Centre, 1/F  
610 Cha Kwo Ling Road, Kowloon  
Tel: 23489211-4 Fax: (852) 27727666

DWG NO. : J853-SD-CW-4102 REV. : A

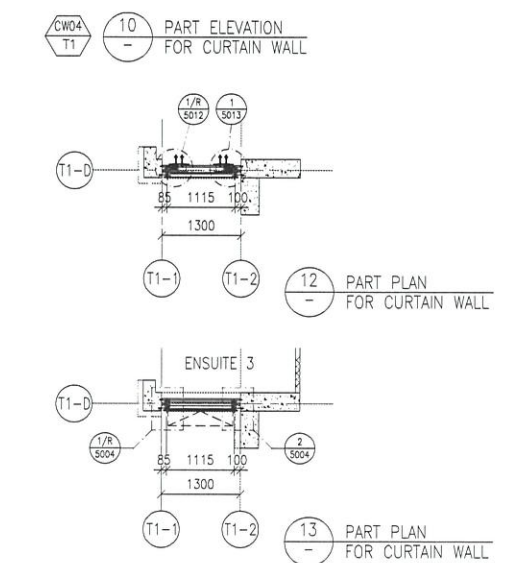
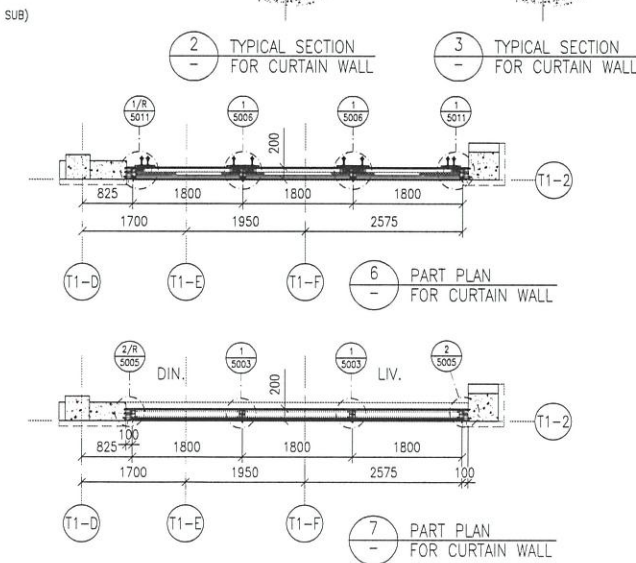
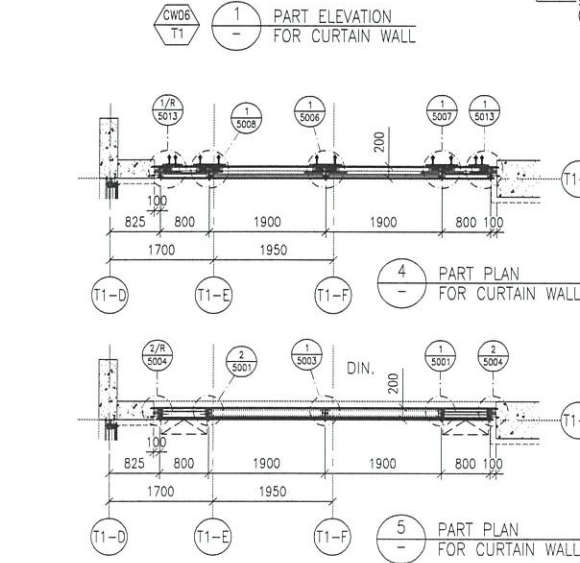

- LEGEND :
- ① - 10mm HEAT STRENGTHENED GLASS (OUTER) + 12mm AIR SPACE + 12mm THK. TEMPERED CLEAR GLASS (INNER)
  - ② - 10mm HEAT STRENGTHENED GLASS (OUTER) + 12mm AIR SPACE + 10mm THK. TEMPERED CLEAR GLASS (INNER)
  - ③ - 12mm THK. HEAT STRENGTHENED GLASS & 2mm THK. ALUM. BACKPAN (SPANDREL GLASS)
  - ④ - 12mm THK. CLEAR TEMPERED GLASS ( INTERNAL PROTECTIVE BARRIER )
  - ⑤ - 3mm THK. ALUM. CLADDING
  - S.J. - STACK JOINT (WIND LOAD)
  - AE01 - ALUM. EXTRUSION DIE NO.
  - ▲ - SUPPORT POINT (WIND LOAD + DEAD LOAD)
  - - SUPPORT POINT (WIND LOAD)

LEGEND :  
R.S. = RESTRAINT SOCKET

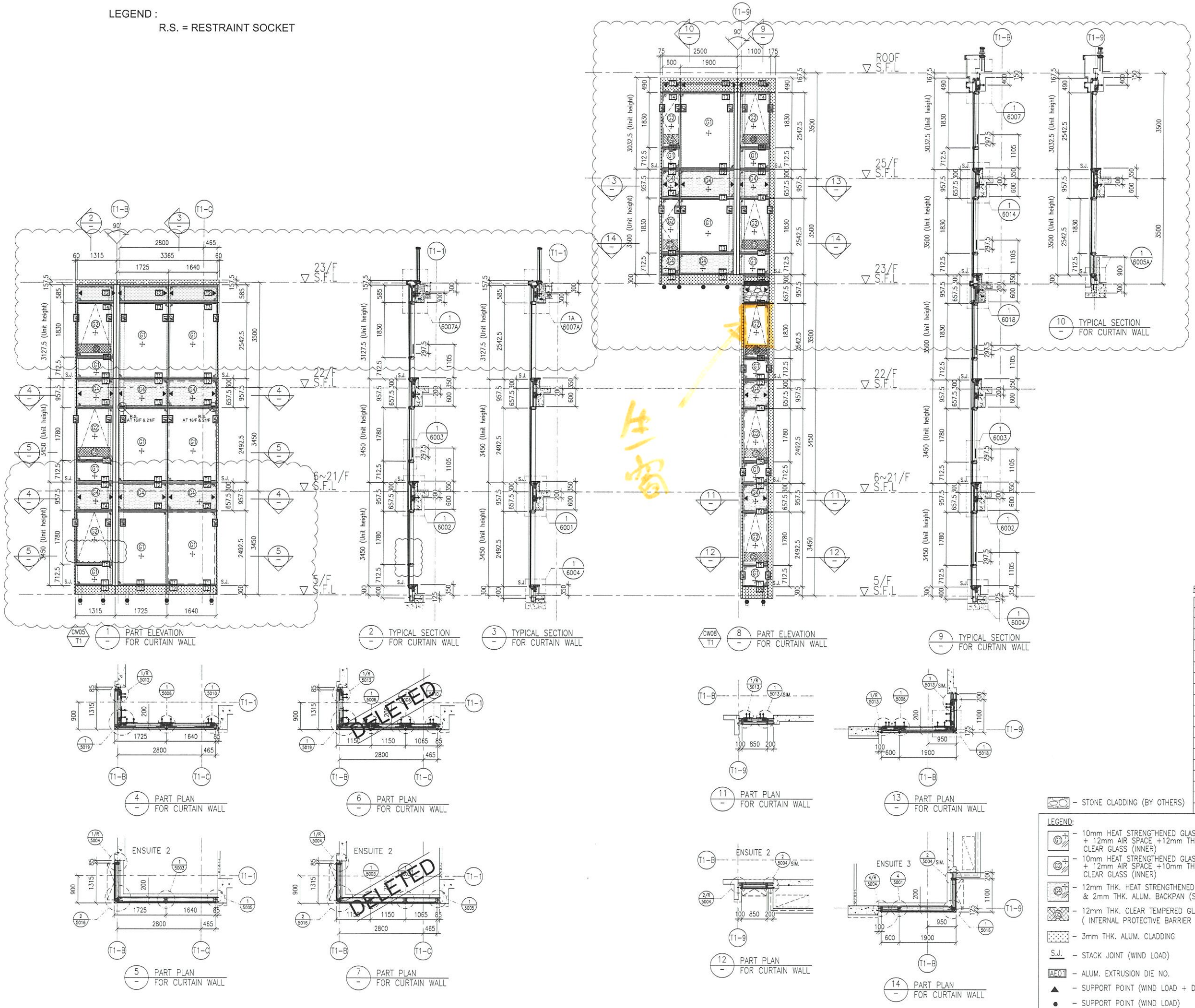

FLOOR LEVEL (S.F.L.)

| FLOOR | LEVEL   |
|-------|---------|
| ROOF  | +210.00 |
| 25/F  | +206.50 |
| 23/F  | +203.00 |
| 22/F  | +199.50 |
| 21/F  | +196.05 |
| 20/F  | +192.60 |
| 19/F  | +189.15 |
| 18/F  | +185.70 |
| 17/F  | +182.25 |
| 16/F  | +178.80 |
| 15/F  | +175.35 |
| 12/F  | +171.90 |
| 11/F  | +168.45 |
| 10/F  | +165.00 |
| 9/F   | +161.55 |
| 8/F   | +158.10 |
| 7/F   | +154.65 |
| 6/F   | +151.20 |
| 5/F   | +147.75 |

- LEGEND:
- STONE CLADDING (BY OTHERS)
  - 10mm HEAT STRENGTHENED GLASS (OUTER) + 12mm AIR SPACE + 12mm THK. TEMPERED CLEAR GLASS (INNER)
  - 12mm HEAT STRENGTHENED GLASS (OUTER) + 12mm AIR SPACE + 10mm THK. TEMPERED CLEAR GLASS (INNER)
  - 12mm THK. CLEAR TEMPERED GLASS (INTERNAL PROTECTIVE BARRIER)
  - 3mm THK. ALUM. CLADDING
  - S.J. - STACK JOINT (WIND LOAD)
  - ALF01 - ALUM. EXTRUSION DIE NO.
  - SUPPORT POINT (WIND LOAD + DEAD LOAD)
  - SUPPORT POINT (WIND LOAD)

B.D. REF :

CLIENT : SHIMAO GROUP HOLDINGS LIMITED

ARCHITECT : WONG TUNG & PARTNERS LIMITED ARCHITECTS & PLANNERS

MAIN CONTRACTOR : 協興建築有限公司 HIP HING CONSTRUCTION CO LTD

STRUCTURAL ENGINEER : ICMA C M WONG & ASSOCIATES LTD 黃志明建築工程師有限公司

FAÇADE CONSULTANT : MEINHARDT

- NOTE :
- ALL DIMENSIONS ARE IN mm.
  - ALL ELEVATIONS ARE VIEWED FROM OUTSIDE.
  - ALL DIMENSIONS TO BE VERIFIED ON SITE BEFORE FABRICATION.
- LEGEND :
- X1 - DETAIL MARK NO.
  - X001 - REFER SHEET NO.
  - F.F.L. - FINISHED FLOOR LEVEL
  - S.F.L. - STRUCTURAL FLOOR LEVEL
  - R - REVERSED DETAIL

| NO. | DATE       | REVISION | SUBJECT TO ARCH. COMMENT | REVISED | BY |
|-----|------------|----------|--------------------------|---------|----|
| A   | 02-10-2021 | REVISION | SUBJECT TO ARCH. COMMENT |         |    |

JOB NO. : J-853

PROJECT : PROPOSED RESIDENTIAL DEVELOPMENT AT N.K.I.L. 6542 YIN PING ROAD KOWLOON

TITLE : PART ELEVATION FOR CURTAIN WALL AT TOWER 1

DATE : 18-MAR-21 SCALE : 1:60 (A1)

DRAWN BY : LHR CHECKED BY :

美特鋁質有限公司  
MIDI ALUMINIUM FABRICATOR LTD.  
Units 6-8, Sunray Industrial Centre, 1/F  
610 Cha Kwo Ling Road, Kowloon  
Tel:23489211-4 Fax:(852)27727666

DWG NO. : J853-SD-CW-4103 REV. : A

LEGEND :  
R.S. = RESTRAINT SOCKET

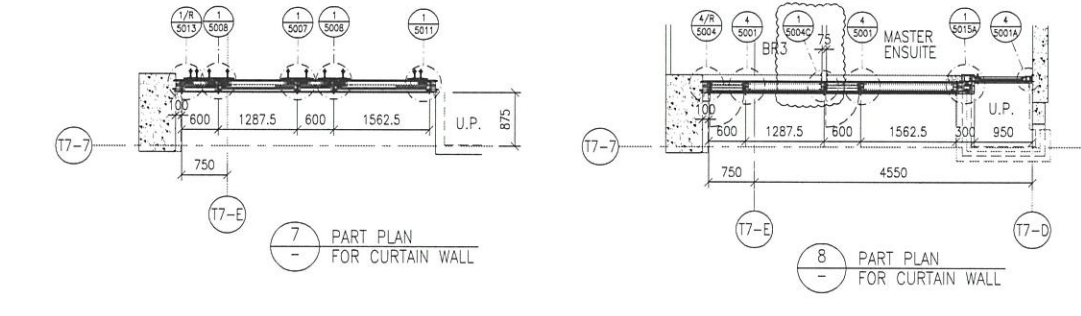
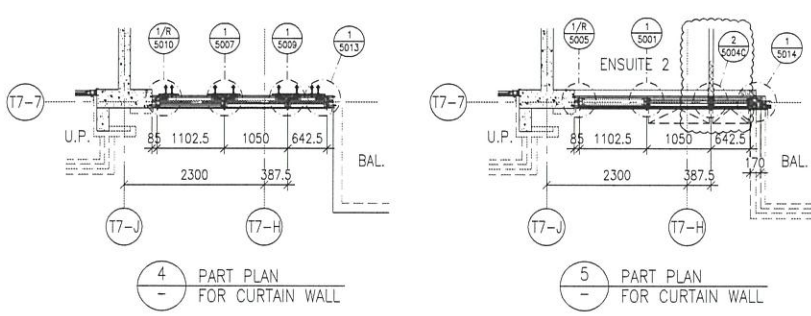
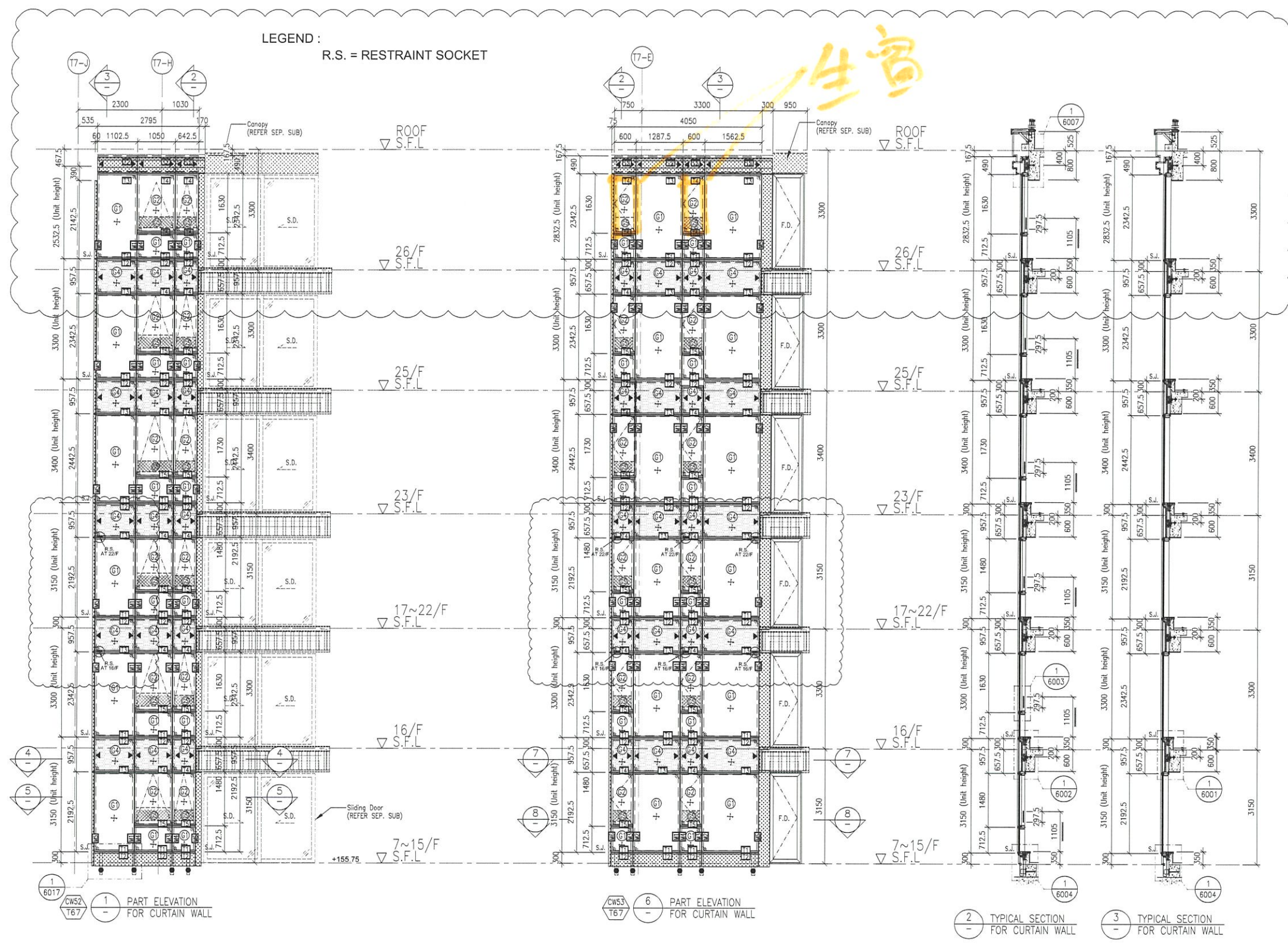

| FLOOR | LEVEL   |
|-------|---------|
| ROOF  | +210.00 |
| 26/F  | +206.70 |
| 25/F  | +203.40 |
| 23/F  | +200.00 |
| 22/F  | +196.85 |
| 21/F  | +193.70 |
| 20/F  | +190.55 |
| 19/F  | +187.40 |
| 18/F  | +184.25 |
| 17/F  | +181.10 |
| 16/F  | +177.80 |
| 15/F  | +174.65 |
| 12/F  | +171.50 |
| 11/F  | +168.35 |
| 10/F  | +165.20 |
| 9/F   | +162.05 |
| 8/F   | +158.90 |
| 7/F   | +155.75 |

- LEGEND:
- 10mm HEAT STRENGTHENED GLASS (OUTER) + 12mm AIR SPACE + 12mm THK. TEMPERED CLEAR GLASS (INNER)
  - 10mm HEAT STRENGTHENED GLASS (OUTER) + 12mm AIR SPACE + 10mm THK. TEMPERED CLEAR GLASS (INNER)
  - 12mm THK. HEAT STRENGTHENED GLASS & 2mm THK. ALUM. BACKPAN (SPANDEL GLASS)
  - 12mm THK. CLEAR TEMPERED GLASS (INTERNAL PROTECTIVE BARRIER)
  - 3mm THK. ALUM. CLADDING
  - S.J. - STACK JOINT (WIND LOAD)
  - A1-01 - ALUM. EXTRUSION DIE NO.
  - SUPPORT POINT (WIND LOAD + DEAD LOAD)
  - SUPPORT POINT (WIND LOAD)

B.D. REF :

CLIENT : SHIMAO GROUP HOLDINGS LIMITED

ARCHITECT : WONG TUNG & PARTNERS LIMITED ARCHITECTS & PLANNERS

MAIN CONTRACTOR : 協興建築有限公司 HIP HING CONSTRUCTION CO LTD

STRUCTURAL ENGINEER : ICMA C M WONG & ASSOCIATES LTD 黃志明建築工程師有限公司

FAÇADE CONSULTANT : MEINHARDT

- NOTE :
- ALL DIMENSIONS ARE IN MM.
  - ALL ELEVATIONS ARE VIEWED FROM OUTSIDE.
  - ALL DIMENSIONS TO BE VERIFIED ON SITE BEFORE FABRICATION.
- LEGEND :
- DETAIL MARK NO.
  - REFER SHEET NO.
  - F.F.L. -- FINISHED FLOOR LEVEL
  - S.F.L. -- STRUCTURAL FLOOR LEVEL
  - -- REVERSED DETAIL

| NO. | DATE       | REVISION | SUBJECT TO ARCH. COMMENT | REVISOR | BY |
|-----|------------|----------|--------------------------|---------|----|
| A   | 09-10-2021 |          |                          |         |    |

JOB NO. : J-853

PROJECT : PROPOSED RESIDENTIAL DEVELOPMENT AT N.K.I.L. 6542 YIN PING ROAD KOWLOON

TITLE : PART ELEVATION FOR CURTAIN WALL AT TOWER 6 & 7

DATE : 12-APR-21 SCALE : 1:60 (A1)

DRAWN BY : LHR CHECKED BY :

MIDI 美特鋁質有限公司  
MIDI ALUMINUM FABRICATOR LTD.  
Units 6-8, Sunray Industrial Centre, 1/F  
610 Cha Kwo Ling Road, Kowloon  
Tel:23489211-4 Fax:(852)27727666

DWG NO. : J853-SD-CW-4603 REV. : A