



工程指示 / 要求簡箋 ENGINEER INSTRUCTIONS (E.I.)

工程指示編號:	EI- 4855	修改版本:	-
	HK- 1101		
工程編號:	J 853	工程名稱:	大窩坪 (延坪道)
收件人:	生統	發件人:	Lai Sik Hung
工程項目:	T1,T2,T5-T7 橫向地台位防水件生產 (先行生產棉托, 防水片部份需地盤覆呎後才生產)	日期:	08/07/2022

<input type="checkbox"/> 原合約工程包	<input type="checkbox"/> 原合約工程加 / 減賬 QT-	<input type="checkbox"/> 新工程報價 QT-
---------------------------------	--	------------------------------------

信件批核號碼/圖紙參考編號:	批核模具圖紙編號:
客戶指示附件:	管理內部批簽署:

<input type="checkbox"/> 初步鋁料 B.M.	<input type="checkbox"/> 加工拆圖, 然後生產	<input type="checkbox"/> 尺寸表
<input type="checkbox"/> 正式鋁料 B.M.	<input type="checkbox"/> 技術上資料/指示	<input type="checkbox"/> 報價
<input type="checkbox"/> 配件 B.M.	<input type="checkbox"/> 樣辦或貨品說明書	<input type="checkbox"/> 分判合約
<input type="checkbox"/> 其他:		

內容: T1,T2,T5-T7 橫向地台位防水件生產 (先行生產棉托, 防水片部份需地盤覆呎後才生產)
請留意第一批棉托(T1-6/F, T5-6/F及T6-7/F)需儘快出貨到地盤,
另外大貨棉托中5-16/F於單元件到地盤前一星期, 到貨,即是大約8月8號到貨,
而17/F以上的棉托則安排9月 開始陸續送貨(需配合單元件到貨期),
必需分座包裝

防水片部份則到時現場覆呎後才需生產, 請等候通知

完成上列要求日期: 20/07/2022

國內

<input type="checkbox"/> 生產技術總監	<input type="checkbox"/> 連附件	<input checked="" type="checkbox"/> 技術部	<input checked="" type="checkbox"/> 連附件	<input type="checkbox"/> 生產部	<input type="checkbox"/> 連附件
<input type="checkbox"/> 採購部	<input type="checkbox"/> 連附件	<input checked="" type="checkbox"/> 生產統籌部	<input checked="" type="checkbox"/> 連附件	<input type="checkbox"/> 報關組	<input type="checkbox"/> 連附件
<input type="checkbox"/> 質檢部	<input type="checkbox"/> 連附件	<input type="checkbox"/> 會計部	<input type="checkbox"/> 連附件	<input type="checkbox"/> 機械設計部	<input type="checkbox"/> 連附件
<input checked="" type="checkbox"/> 香港辦	<input checked="" type="checkbox"/> 連附件	<input type="checkbox"/> 其他:			

<input type="checkbox"/> 行政部	<input type="checkbox"/> 連附件	<input type="checkbox"/> 會計部	<input type="checkbox"/> 連附件	<input type="checkbox"/> 統籌部	<input type="checkbox"/> 連附件	<input type="checkbox"/> 工程部	<input type="checkbox"/> 連附件
<input type="checkbox"/> 採購部	<input type="checkbox"/> 連附件	<input type="checkbox"/> QS部	<input type="checkbox"/> 連附件	<input type="checkbox"/> 地盤管理	<input type="checkbox"/> 連附件	<input type="checkbox"/> 維修部	<input type="checkbox"/> 連附件

*發件人簽署:		*組別成員批核簽署:	
傳遞編號:		項目經理簽署:	8/7/2022

圖則登記表
DRAWING REGISTER

工程名稱 Project Title:	九龍延坪道
	T1座-橫向地台位防水件拆圖
工程編號 Project No:	J-853

分發予 Distributed To

接收日期 Receiving Date (適用於客戶圖則)

年									
月									
日									

發出日期 Issued Date

年	22								
月	5								
日	17								

圖則編號 Drg. No.	圖則名稱 Drawing Title
PT-AP01	鋁板拆圖
TAP-06	鋁板拆圖
TAP-06(1)	鋁板拆圖 (数据表)
TAP-15	鋁板拆圖
TAP-41	鋁板拆圖
TAP-109	鋁板拆圖
TAP-111	鋁板拆圖
MC-01	鋁板拆圖
J853-SD-CW-4101	位置图
J853-SD-CW-4102	位置图
J853-SD-CW-4103	位置图
J853-SD-CW-4104	位置图
J853-SD-CW-4105	位置图
J853-SD-CW-4106	位置图

修訂編號
Revision No.

1	-								
2	-								
3	-								
4	-								
5	-								
6	-								
7	-								
8	-								
9	-								
10	-								
11	-								
12	-								
13	-								
14	-								

 美特鋁質 有限公司 MIDI Aluminium Fabricator Ltd.		工程號: J-853	計算: 方強	日期: 2022.05.17				送呈: 胡哥					
地盤名稱: 九龍延坪道		核對: 謝永林	日期: 2022.05.19				副本:						
地盤用鋁板B.M.表		項目類別: T1單元件	批准:	日期:									
修改版次:		A/C Code:	總V.F.:	0.00	總重量:	542.92	此BM依據拆圖 資料計算						
序號	修改內容	鋁板圖號	鋁板名稱	顏色	實用	後備	總數	總重量	單件展開面積	總展開面積	單件V.F.	總V.F.	備註
									平方米		平方米		
1		PT-AP01	1.5mm厚鋁板	鉻化	262	5	267	299.519	0.276	73.682	0.00	0.00	批擋網防水件
2		TAP-6	1.5mm厚鋁板	鉻化	32		32	7.779	0.060	1.914	0.00	0.00	
3			1.5mm厚鋁板	鉻化	68		68	16.530	0.060	4.066	0.00	0.00	
4			1.5mm厚鋁板	鉻化	2		2	0.486	0.060	0.120	0.00	0.00	
5			1.5mm厚鋁板	鉻化	34		34	8.265	0.060	2.033	0.00	0.00	
6			1.5mm厚鋁板	鉻化	6		6	1.459	0.060	0.359	0.00	0.00	
7		TAP-10	1.5mm厚鋁板	鉻化	1		1	0.263	0.065	0.065	0.00	0.00	
8		TAP-12	1.5mm厚鋁板	鉻化	2		2	0.567	0.070	0.140	0.00	0.00	
9			1.5mm厚鋁板	鉻化	2		2	0.567	0.070	0.140	0.00	0.00	
10		TAP-13	1.5mm厚鋁板	鉻化	34		34	13.793	0.100	3.393	0.00	0.00	
11			1.5mm厚鋁板	鉻化	1		1	0.406	0.100	0.100	0.00	0.00	
12		TAP-14	1.5mm厚鋁板	鉻化	16		16	7.239	0.111	1.781	0.00	0.00	
13		TAP-15	1.5mm厚鋁板	鉻化	16		16	7.542	0.116	1.855	0.00	0.00	生窗轉角
14		TAP-20	1.5mm厚鋁板	鉻化	32		32	10.380	0.080	2.554	0.00	0.00	
15		TAP-23	1.5mm厚鋁板	鉻化	17		17	5.860	0.085	1.442	0.00	0.00	
16		TAP-25	1.5mm厚鋁板	鉻化	1		1	0.351	0.086	0.086	0.00	0.00	
17		TAP-30	1.5mm厚鋁板	鉻化	2		2	0.771	0.095	0.190	0.00	0.00	
18		TAP-41	1.5mm厚鋁板	鉻化	2		2	0.768	0.094	0.189	0.00	0.00	生窗轉角
19		TAP-101	1.5mm厚鋁板	鉻化	16		16	10.149	0.156	2.497	0.00	0.00	
20		TAP-102	1.5mm厚鋁板	鉻化	17		17	14.585	0.211	3.588	0.00	0.00	
21		TAP-103	1.5mm厚鋁板	鉻化	16		16	13.727	0.211	3.377	0.00	0.00	
22		TAP-104	1.5mm厚鋁板	鉻化	16		16	10.149	0.156	2.497	0.00	0.00	

 美特鋁質 有限公司 MIDI Aluminium Fabricator Ltd.	工程號: J-853	計算: 方強	日期:	2022.05.17		送呈: 胡哥							
	地盤名稱: 九龍延坪道	核對: 謝永林	日期:	2022.05.19		副本:							
地盤用鋁板B.M.表	項目類別: T1單元件	批准:	日期:										
	修改版次:	A/C Code:	總V.F.:	0.00	總重量: 542.92	此BM依據拆圖 資料計算							
序號	修改內容	鋁板圖號	鋁板名稱	顏色	實用	後備	總數	總重量	單件展開面積	總展開面積	單件V.F.	總V.F.	備註
									平方米		平方米		
23		TAP-105	1.5mm厚鋁板	鉻化	3		3	2.193	0.180	0.539	0.00	0.00	
24		TAP-107	1.5mm厚鋁板	鉻化	32		32	24.689	0.190	6.074	0.00	0.00	
25		TAP-109	1.5mm厚鋁板	鉻化	16		16	10.040	0.154	2.470	0.00	0.00	梗窗轉角
26		TAP-110	1.5mm厚鋁板	鉻化	16		16	10.654	0.164	2.621	0.00	0.00	
27		TAP-111	1.5mm厚鋁板	鉻化	2		2	1.397	0.172	0.344	0.00	0.00	梗窗轉角
28		TAP-112	1.5mm厚鋁板	鉻化	15		15	6.177	0.101	1.520	0.00	0.00	
29		TAP-114	1.5mm厚鋁板	鉻化	34		34	27.614	0.200	6.793	0.00	0.00	
30			1.5mm厚鋁板	鉻化	3		3	2.437	0.200	0.599	0.00	0.00	
31		TAP-115	1.5mm厚鋁板	鉻化	2		2	1.015	0.125	0.250	0.00	0.00	
32		TAP-117	1.5mm厚鋁板	鉻化	1		1	0.639	0.157	0.157	0.00	0.00	
33		TAP-118	1.5mm厚鋁板	鉻化	17		17	6.638	0.096	1.633	0.00	0.00	
34		TAP-119	1.5mm厚鋁板	鉻化	17		17	4.910	0.071	1.208	0.00	0.00	
35		TAP-120	1.5mm厚鋁板	鉻化	1		1	0.263	0.065	0.065	0.00	0.00	
36		TAP-121	1.5mm厚鋁板	鉻化	3		3	1.961	0.161	0.482	0.00	0.00	
37		TAP-122	1.5mm厚鋁板	鉻化	2		2	1.340	0.165	0.330	0.00	0.00	
38		TAP-123	1.5mm厚鋁板	鉻化	1		1	0.672	0.165	0.165	0.00	0.00	
39		TAP-124	1.5mm厚鋁板	鉻化	2		2	1.006	0.124	0.248	0.00	0.00	
40		TAP-125	1.5mm厚鋁板	鉻化	10		10	8.122	0.200	1.998	0.00	0.00	後備數
43		MC-01	1.5mm厚鋁板	鉻化	2206	44	2250	0.000	0.000	0.000	0.00	0.00	
						合計:	3027	542.922		133.560			



美特鋁質有限公司
MIDI Aluminium Fabricator Ltd.

數量	樓層數	單層用量	圖號	座數	樓層位置
96	16	6	J853-SD-CW-4101	T1	5F~22/F
2	1	2	J853-SD-CW-4101	T1	23/F
51	17	3	J853-SD-CW-4102左	T1	6F~25/F
16	16	1	J853-SD-CW-4102右	T1	5F~22/F
48	16	3	J853-SD-CW-4103左	T1	5F~22/F
16	16	1	J853-SD-CW-4103右	T1	5F~22/F
4	2	2	J853-SD-CW-4103右	T1	23/F~25/F
15	15	1	J853-SD-CW-4104	T1	6F~22/F
90	18	5	J853-SD-CW-4104	T1	5F~25/F
3	1	3	J853-SD-CW-4105左	T1	25/F
3	1	3	J853-SD-CW-4105右	T1	25/F
6	2	3	J853-SD-CW-4106	T1	23/F-25/F
5			后備		
355			合計		

工程號 J-853 地盤 延坪道住宅

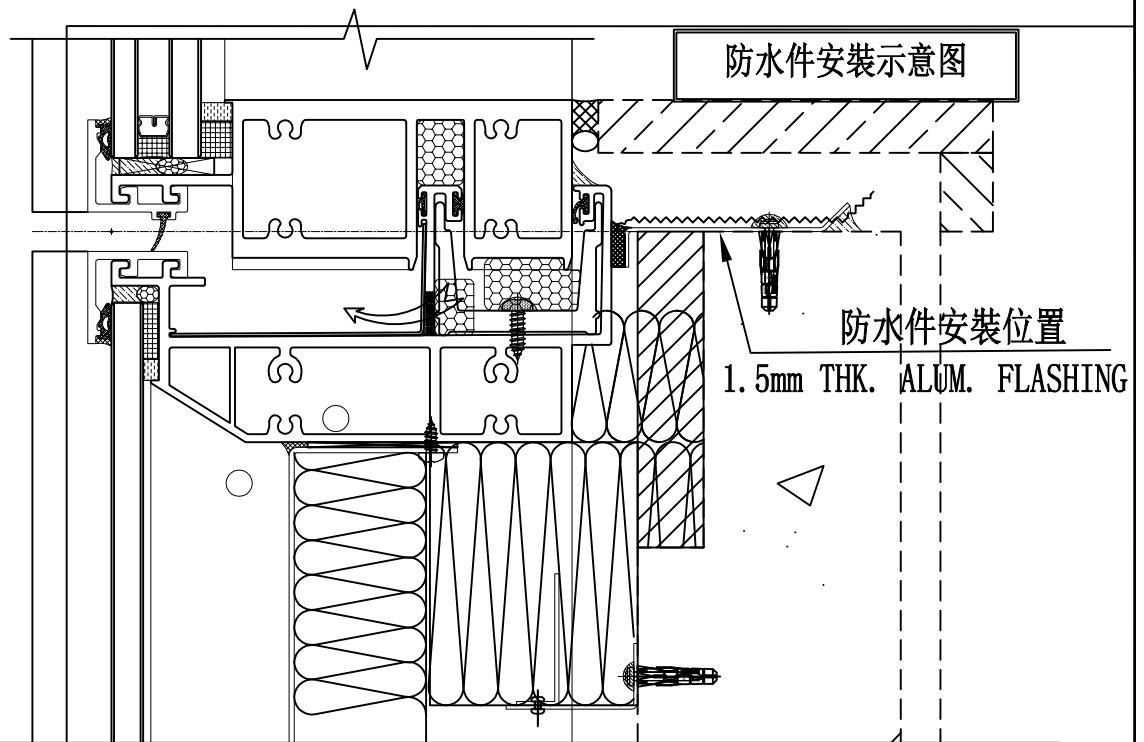
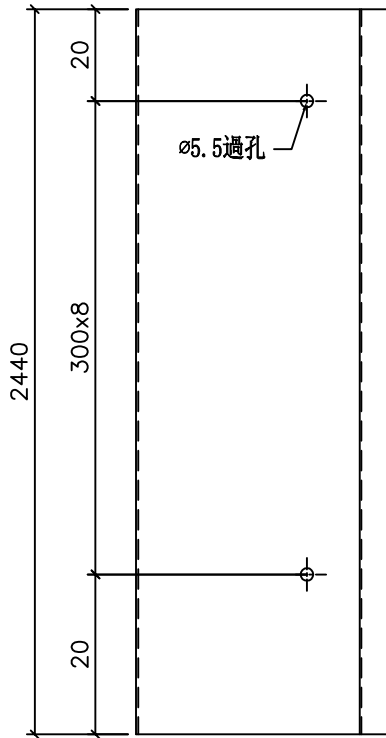
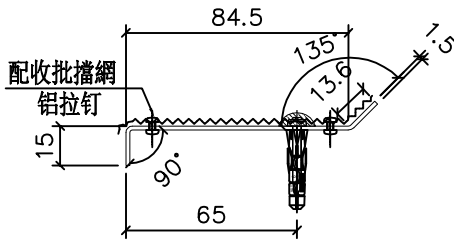

名稱	防水铝板	制圖	方強	2022.05.17	修改		
材料	1.5mm铝板	復核	謝永林	2022.05.19	日期		
顏色	鉻化	批准	Daniel		圖號	PT-AP01	



工程號	J-853	地盤	延坪道住宅
-----	-------	----	-------

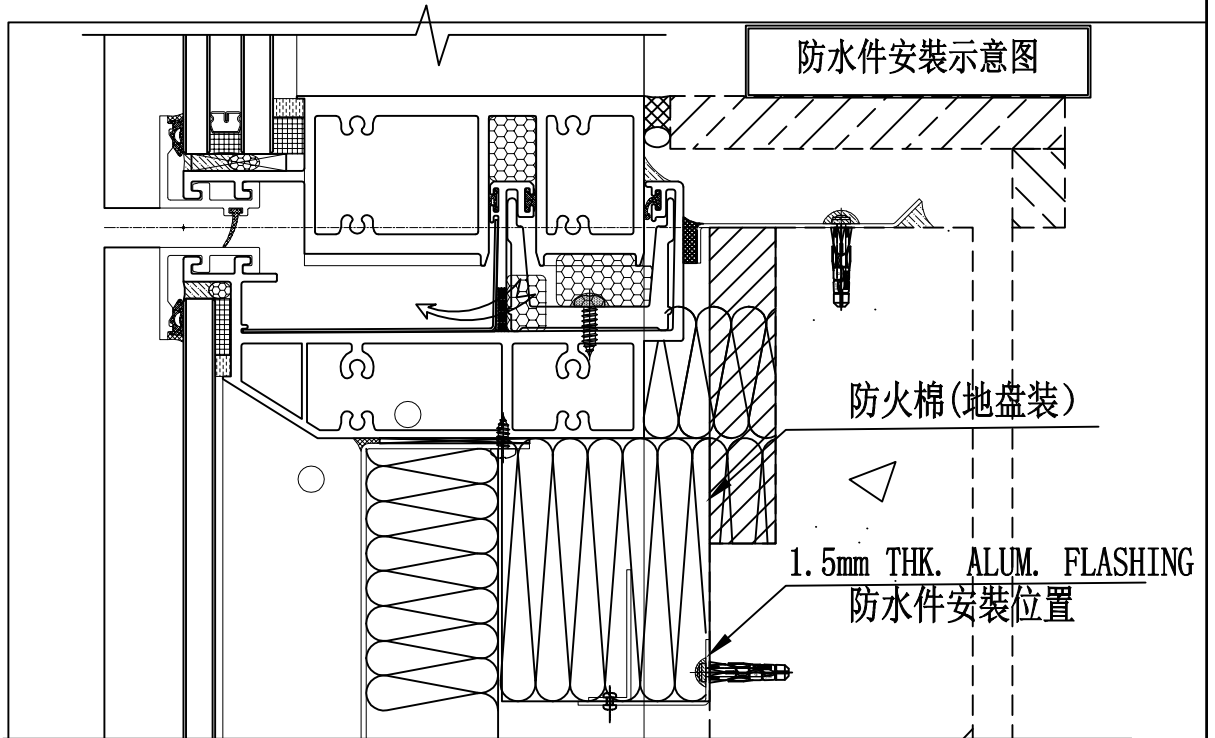
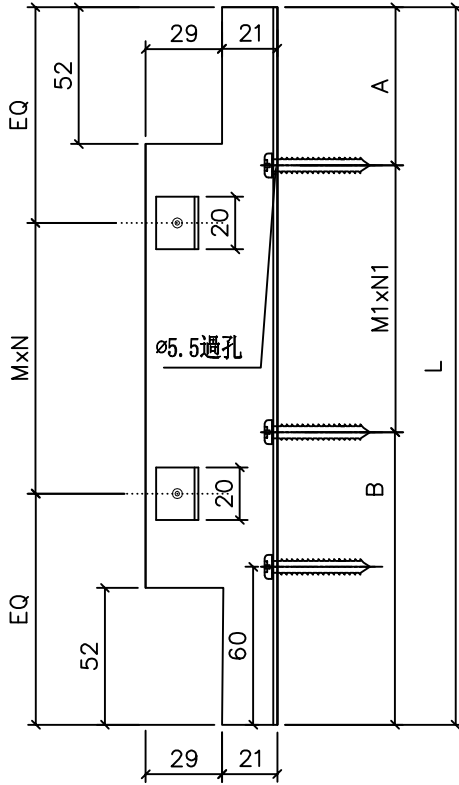
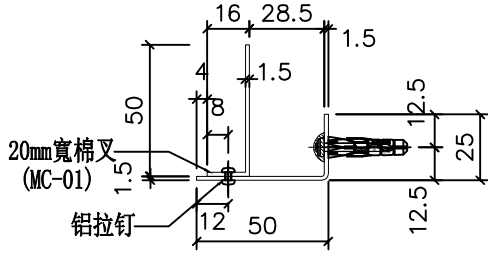

名稱	防水铝板	制圖	方強	2022.05.17	修改		
材料	1.5mm铝板	復核	謝永林	2022.05.19	日期		
顏色	鉻化	批準	Daniel		圖號	TAP-06	



工程號 J-853 地盤 延坪道住宅

序號	物料編號	W	數量	EQ	M	X	N		A	M1	X	N1	B	位置	分格尺寸	樓層	樓層數	每層數量	備註
1	TAP-6	598	32	149.0	300	X	1		99.0	300	X	1	199.0	J853-SD-CW-4101	600	5/F-22/F	16	2	
2		598	68	149.0	300	X	1		99.0	300	X	1	199.0	J853-SD-CW-4101	600	5/F-23F	17	4	
3		598	2	149.0	300	X	1		99.0	300	X	1	199.0	J853-SD-CW-4103	600	23/F-25/F	2	1	
4		598	34	149.0	300	X	1		99.0	300	X	1	199.0	J853-SD-CW-4104	600	5/F-23/F	17	2	
5		598	6	149.0	300	X	1		99.0	300	X	1	199.0	J853-SD-CW-4106	600	23/F-25/F	2	3	
6	TAP-10	648	1	124.0	200	X	2		74.0	200	X	2	174.0	J853-SD-CW-4104	650	25/F	1	1	
7	TAP-12	698	2	99.0	250	X	2		49.0	250	X	2	149.0	J853-SD-CW-4105	700	25/F	1	2	
8		698	2	99.0	250	X	2		49.0	250	X	2	149.0	J853-SD-CW-4105	700	25/F	1	2	
9	TAP-13	998	34	124.0	250	X	3		74.0	250	X	3	174.0	J853-SD-CW-4104	1000	5/F-23/F	17	2	
10		998	1	124.0	250	X	3		74.0	250	X	3	174.0	J853-SD-CW-4106	1000	25/F	1	1	
11	TAP-14	1113	16	106.5	300	X	3		56.5	300	X	3	156.5	J853-SD-CW-4102	1115	5/F-22/F	16	1	
12	TAP-20	798	32	149.0	250	X	2		99.0	250	X	2	199.0	J853-SD-CW-4102	800	6/F-23/F	16	2	
13	TAP-23	848	17	124.0	300	X	2		74.0	300	X	2	174.0	J853-SD-CW-4103	850	5/F-23/F	17	1	
14	TAP-25	863	1	131.5	300	X	2		81.5	300	X	2	181.5	J853-SD-CW-4106	865	25/F	1	1	
15	TAP-30	948	2	99.0	250	X	3		49.0	250	X	3	149.0	J853-SD-CW-4106	950	23/F-25/F	2	1	
16	TAP-101	1560.5	16	155.3	250	X	5		105.3	250	X	5	205.3	J853-SD-CW-4101	1562.5	5/F-22/F	16	1	
17	TAP-102	2110.5	17	155.3	300	X	6		105.3	300	X	6	205.3	J853-SD-CW-4101	2112.5	5/F-23/F	17	1	
18	TAP-103	2110.5	16	155.3	300	X	6		105.3	300	X	6	205.3	J853-SD-CW-4101	2112.5	6/F-23/F	16	1	
19	TAP-104	1560.5	16	155.3	250	X	5		105.3	250	X	5	205.3	J853-SD-CW-4101	1562.5	5/F-22/F	16	1	
20	TAP-105	1798	3	149.0	250	X	6		99.0	250	X	6	199.0	J853-SD-CW-4102	1800	25/F	1	3	
21	TAP-107	1898	32	149.0	200	X	8		99.0	200	X	8	199.0	J853-SD-CW-4102	1900	6/F-23/F	16	2	
22	TAP-110	1638	16	119.0	200	X	7		69.0	200	X	7	169.0	J853-SD-CW-4103	1640	5/F-22/F	16	1	
23	TAP-112	1013	15	131.5	250	X	3		81.5	250	X	3	181.5	J853-SD-CW-4104	1015	6/F-22/F	15	1	
24	TAP-114	1998	34	99.0	300	X	6		49.0	300	X	6	149.0	J853-SD-CW-4104	2000	5/F-23/F	17	2	
25		1998	3	99.0	300	X	6		49.0	300	X	6	149.0	J853-SD-CW-4104	2000	25/F	1	3	
26	TAP-115	1248	2	124.0	250	X	4		74.0	250	X	4	174.0	J853-SD-CW-4104	1250	23/F-25/F	2	1	
27	TAP-117	1573	1	86.5	200	X	7		36.5	200	X	7	136.5	J853-SD-CW-4104	1575	25/F	1	1	
28	TAP-118	960.5	17	105.3	250	X	3		55.3	250	X	3	155.3	J853-SD-CW-4104	962.5	5/F-23/F	17	1	
29	TAP-119	710.5	17	105.3	250	X	2		55.3	250	X	2	155.3	J853-SD-CW-4104	712.5	5/F-23/F	17	1	
30	TAP-120	648	1	124.0	200	X	2		74.0	200	X	2	174.0	J853-SD-CW-4104	650	25/F	1	1	
31	TAP-121	1608	3	104.0	200	X	7		54.0	200	X	7	154.0	J853-SD-CW-4105	1610	25/F	1	3	
32	TAP-122	1648	2	124.0	200	X	7		74.0	200	X	7	174.0	J853-SD-CW-4105	1650	25/F	1	2	
33	TAP-123	1653	1	126.5	200	X	7		76.5	200	X	7	176.5	J853-SD-CW-4105	1655	25/F	1	1	
34	TAP-124	1238	2	119.0	250	X	4		69.0	250	X	4	169.0	J853-SD-CW-4106	1240	23/F-25/F	2	1	
35	TAP-125	1998	10	99.0	300	X	6		49.0	300	X	6	149.0	T1-CW-後備	2000	無/F	10	1	
合計:			474																

名稱	防水铝板	制圖	方強	2022.05.17	修改		
材料	1.5mm铝板	復核	謝永林	2022.05.19	日期		
顏色	鉻化	批準	Daniel		圖號	TAP-06(1)	



美特鋁質 有限公司
MIDI Aluminium Fabricator Ltd.

工程號	J-853	地盤	延坪道住宅
-----	-------	----	-------

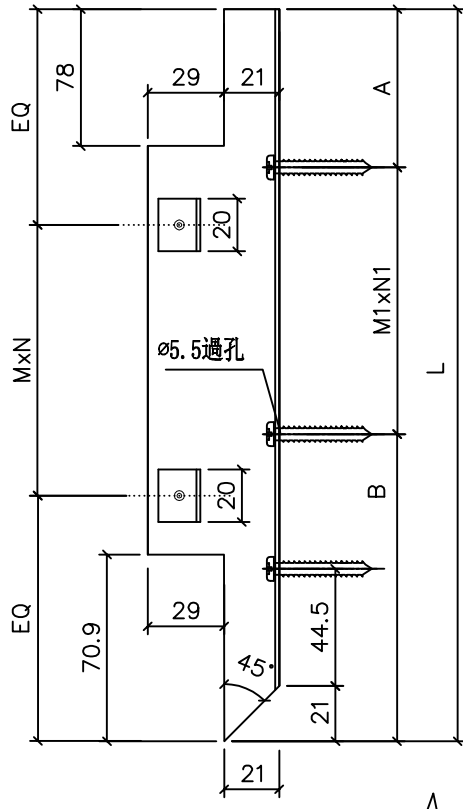
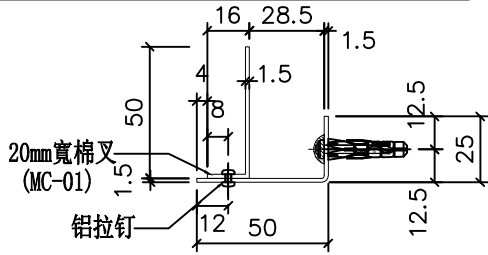

序號	物料編號	W	數量	EQ	M	X	N	A	M1	X	N1	B	位置	分格尺寸	樓層	樓層數	每層數量	備註
1	TAP-15	1159.6	16	129.8	300	X	3	80.3	300	X	3	180.3	J853-SD-CW-4103	1315	5/F-22/F	16	1	
合計:			16															

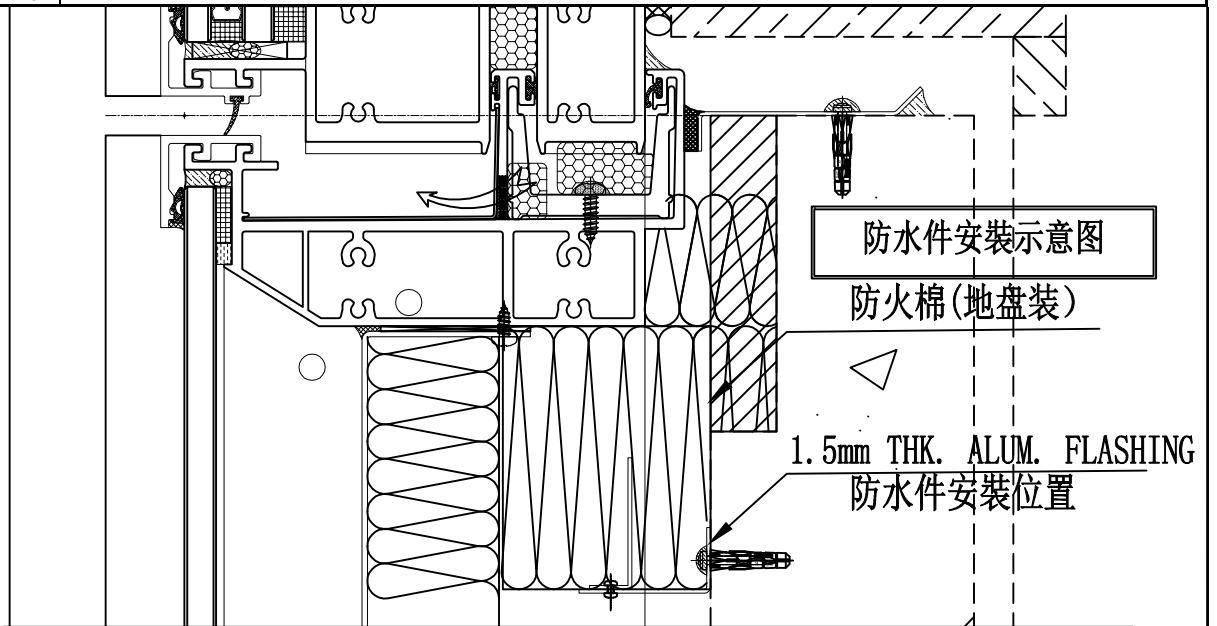

名稱	防水铝板	制圖	方強	2022.05.17	修改		
材料	1.5mm铝板	復核	謝永林	2022.05.19	日期		
顏色	鉻化	批準	Daniel		圖號	TAP-15	



美特鋁質有限公司
MIDI Aluminium Fabricator Ltd.

工程號	J-853	地盤	延坪道住宅
-----	-------	----	-------

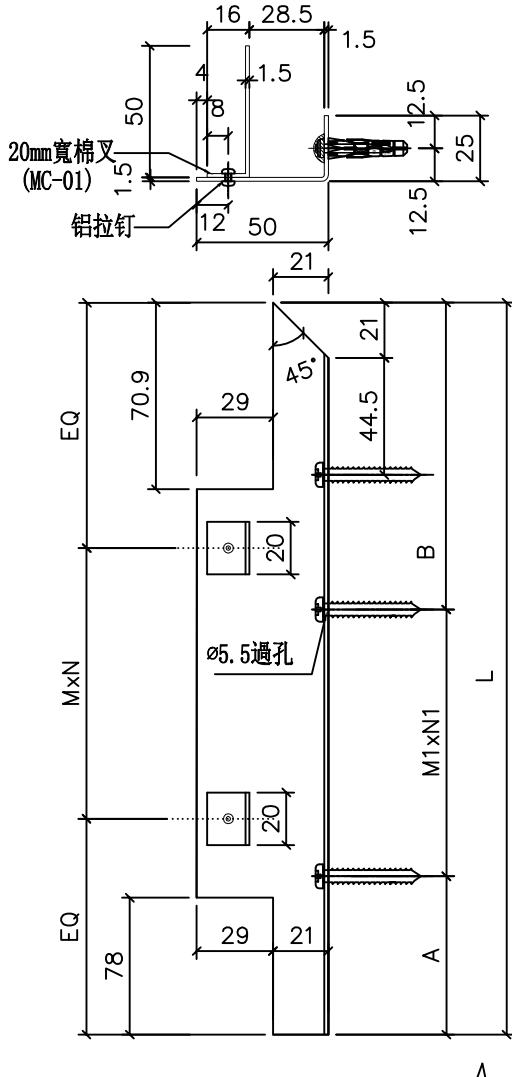

序號	物料編號	W	數量	EQ	M	X	N	A	M1	X	N1	B	位置	分格尺寸	樓層	樓層數	每層數量	備註
1	TAP-41	944.6	2	97.3	250	X	3	47.8	250	X	3	147.8	J853-SD-CW-4103	1100	23/F-25/F	2	1	
合計:			2															

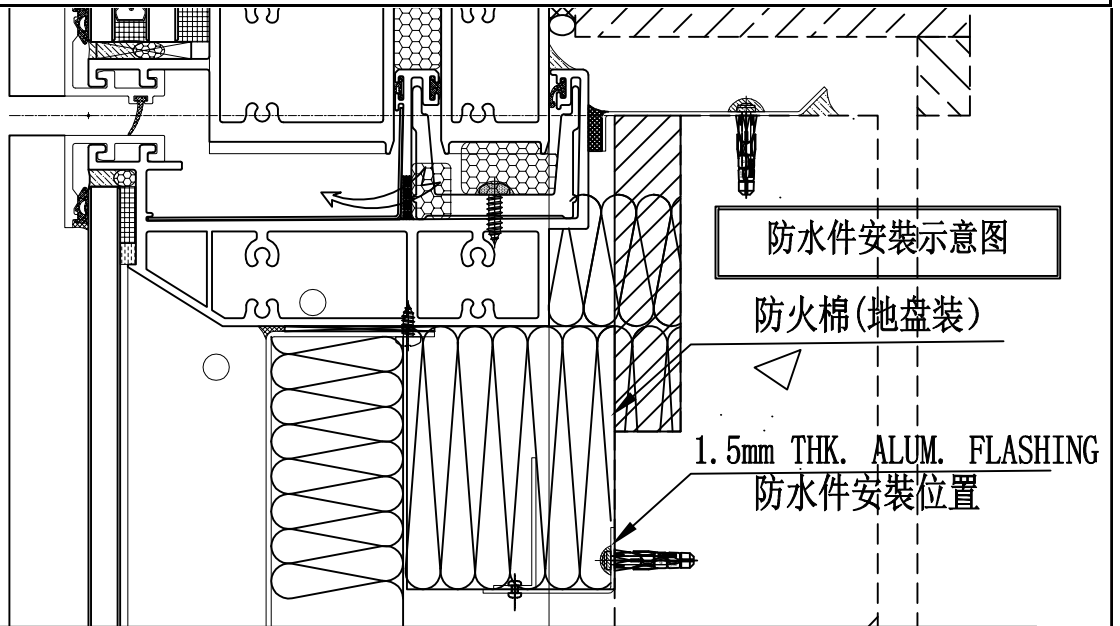

名稱	防水铝板	制圖	方強	2022.05.17	修改		
材料	1.5mm铝板	復核	謝永林	2022.05.19	日期		
顏色	鉻化	批準	Daniel		圖號	TAP-41	



美特鋁質 有限公司
MIDI Aluminium Fabricator Ltd.

工程號	J-853	地盤	延坪道住宅
-----	-------	----	-------

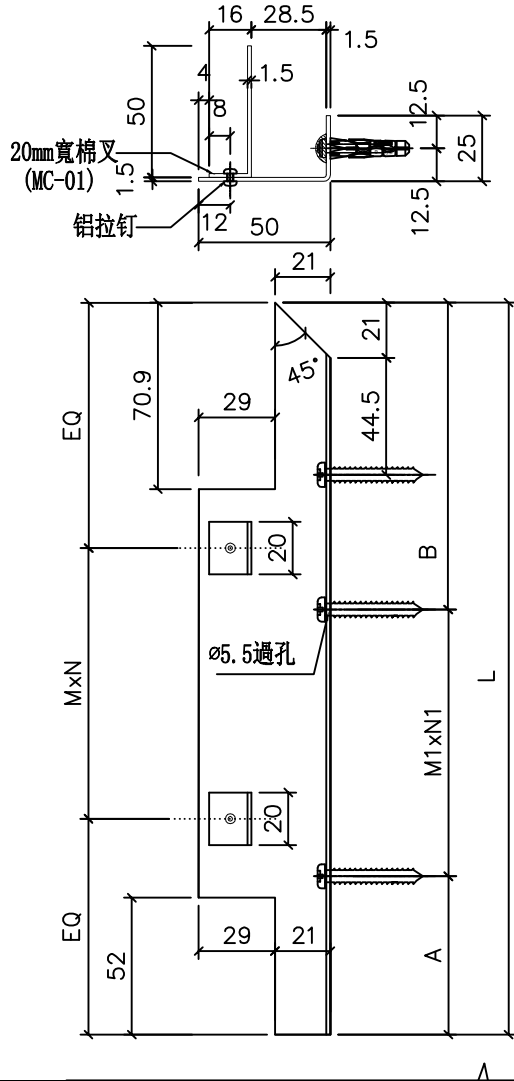

序號	物料編號	W	數量	EQ	M	X	N	A	M1	X	N1	B	位置	分格尺寸	樓層	樓層數	每層數量	備註
1	TAP-109	1543.6	16	146.8	250	X	5	97.3	250	X	5	197.3	J853-SD-CW-4103	1725	5/F-22/F	16	1	
合計:			16															

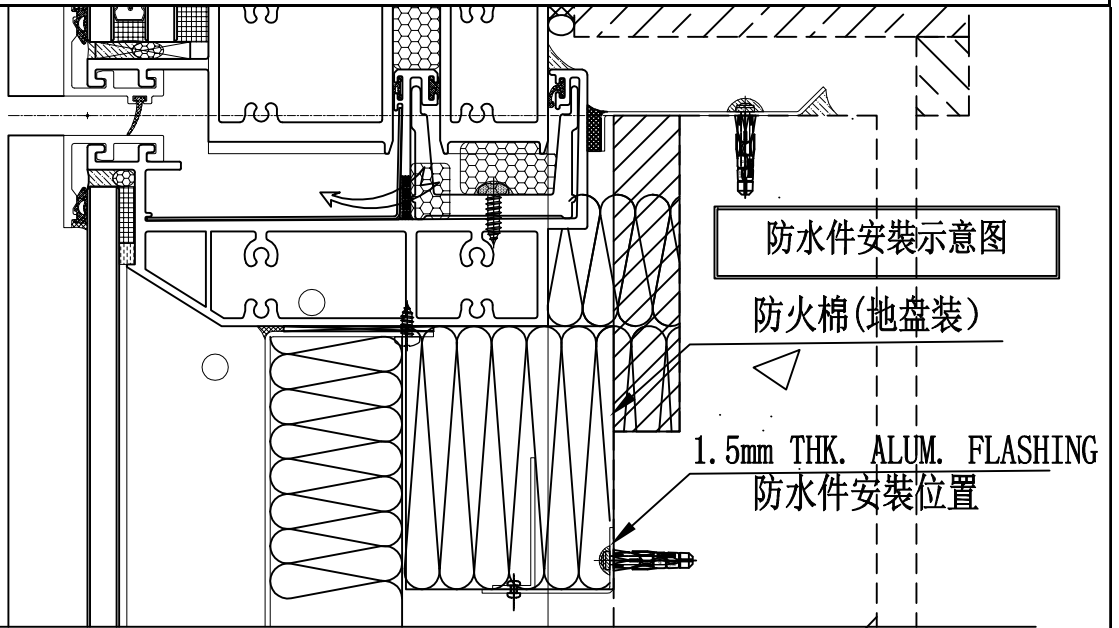

名稱	防水铝板	制圖	方強	2022.05.17	修改		
材料	1.5mm铝板	復核	謝永林	2022.05.19	日期		
顏色	鉻化	批準	Daniel		圖號	TAP-109	



美特鋁質 有限公司
MIDI Aluminium Fabricator Ltd.

工程號	J-853	地盤	延坪道住宅
-----	-------	----	-------

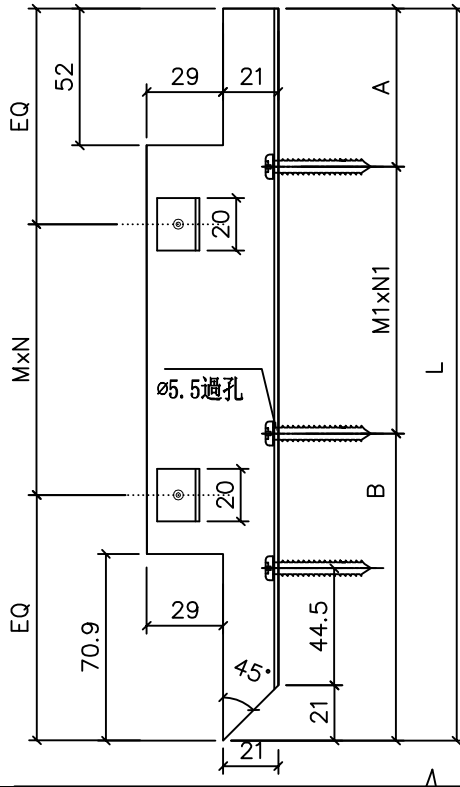
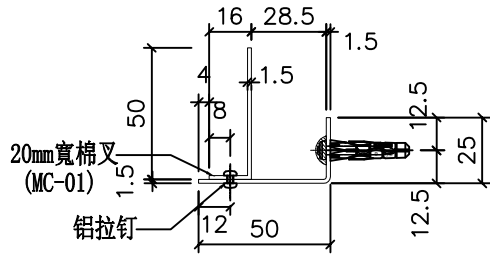

序號	物料編號	W	數量	EQ	M	X	N	A	M1	X	N1	B	位置	分格尺寸	樓層	樓層數	每層數量	備註	
1	TAP-111	1718.6	2	109.3	300	X	5	59.8	300	X	5	159.8	J853-SD-CW-4103	1900	23/F-25/F	2	1		
合計:			2																

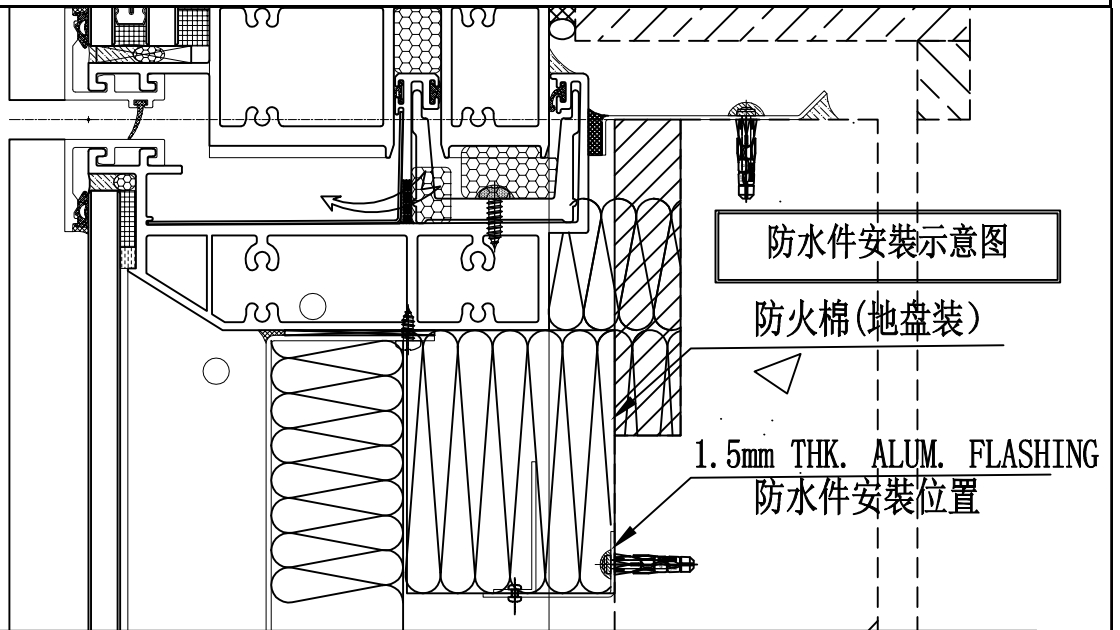

名稱	防水铝板	制圖	方強	2022.05.17	修改		
材料	1.5mm铝板	復核	謝永林	2022.05.19	日期		
顏色	鉻化	批準	Daniel		圖號	TAP-111	



美特鋁質 有限公司
MIDI Aluminium Fabricator Ltd.

數量

位置

2206+44後備=2250

收橫位用棉叉

工程號

J-853

地盤

延坪道住宅

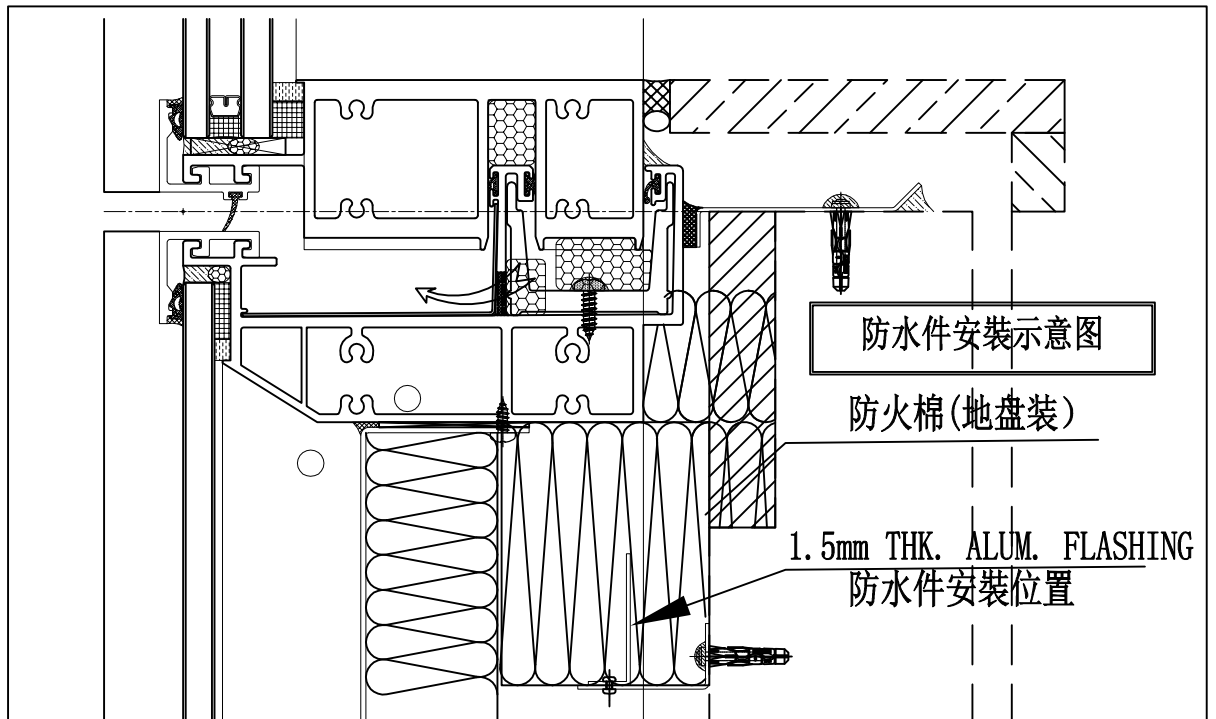
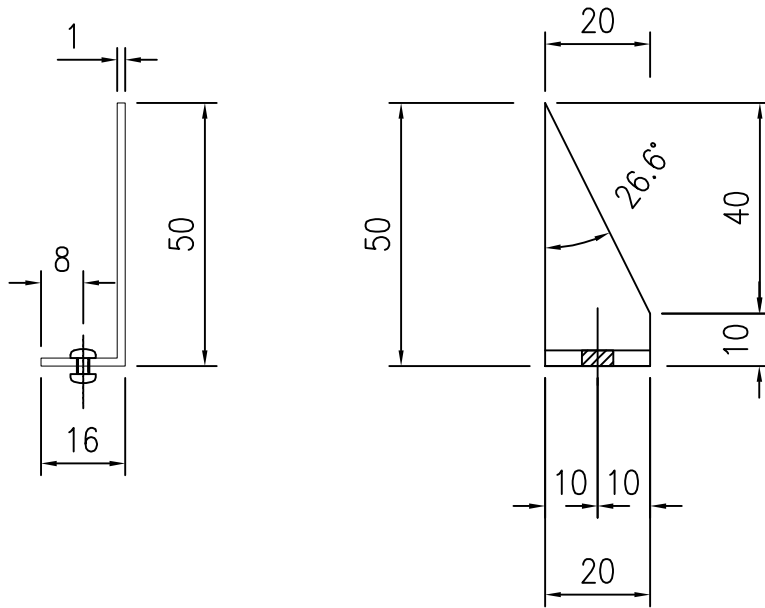

名稱	橫用防火棉用棉叉	制圖	方強	2022. 05. 17	修改			
材料	1.5mm铝板	復核	謝永林	2022. 05. 19	日期			
顏色	鉻化	批準	Daniel		圖號	MC-01		

B.D. REF :
請用A3紙打印

CLIENT :
SHIMAO GROUP HOLDINGS LIMITED

ARCHITECT :
WONG TUNG & PARTNERS LIMITED
ARCHITECTS & PLANNERS

MAIN CONTRACTOR :
協興建築有限公司
HIP HING CONSTRUCTION CO LTD

STRUCTURAL ENGINEER :
CGMA
C M WONG & ASSOCIATES LTD
黃志明建築工程師有限公司

FAÇADE CONSULTANT :
MEIN-HARDT

NOTE:
1. ALL DIMENSIONS ARE IN mm.
2. ALL ELEVATIONS ARE VIEWED FROM OUTSIDE.
3. ALL DIMENSIONS TO BE VERIFIED ON SITE BEFORE FABRICATION.

LEGEND:
①1 --- DETAIL MARK NO.
①001 --- REFER SHEET NO.
1. F.F.L. --- FINISHED FLOOR LEVEL
2. S.F.L. --- STRUCTURAL FLOOR LEVEL
3. --- HANDED DETAIL

FLOOR	LEVEL
R/F	+210.00'
25/F	+206.50'
23/F	+203.00'
22/F	+199.50'
21/F	+196.05'
20/F	+192.60'
19/F	+189.15'
18/F	+185.70'
17/F	+182.25'
16/F	+178.80'
15/F	+175.35'
12/F	+171.90'
11/F	+168.45'
10/F	+165.00'
9/F	+161.55'
8/F	+158.10'
7/F	+154.65'
6/F	+151.20'
5/F	+147.75'

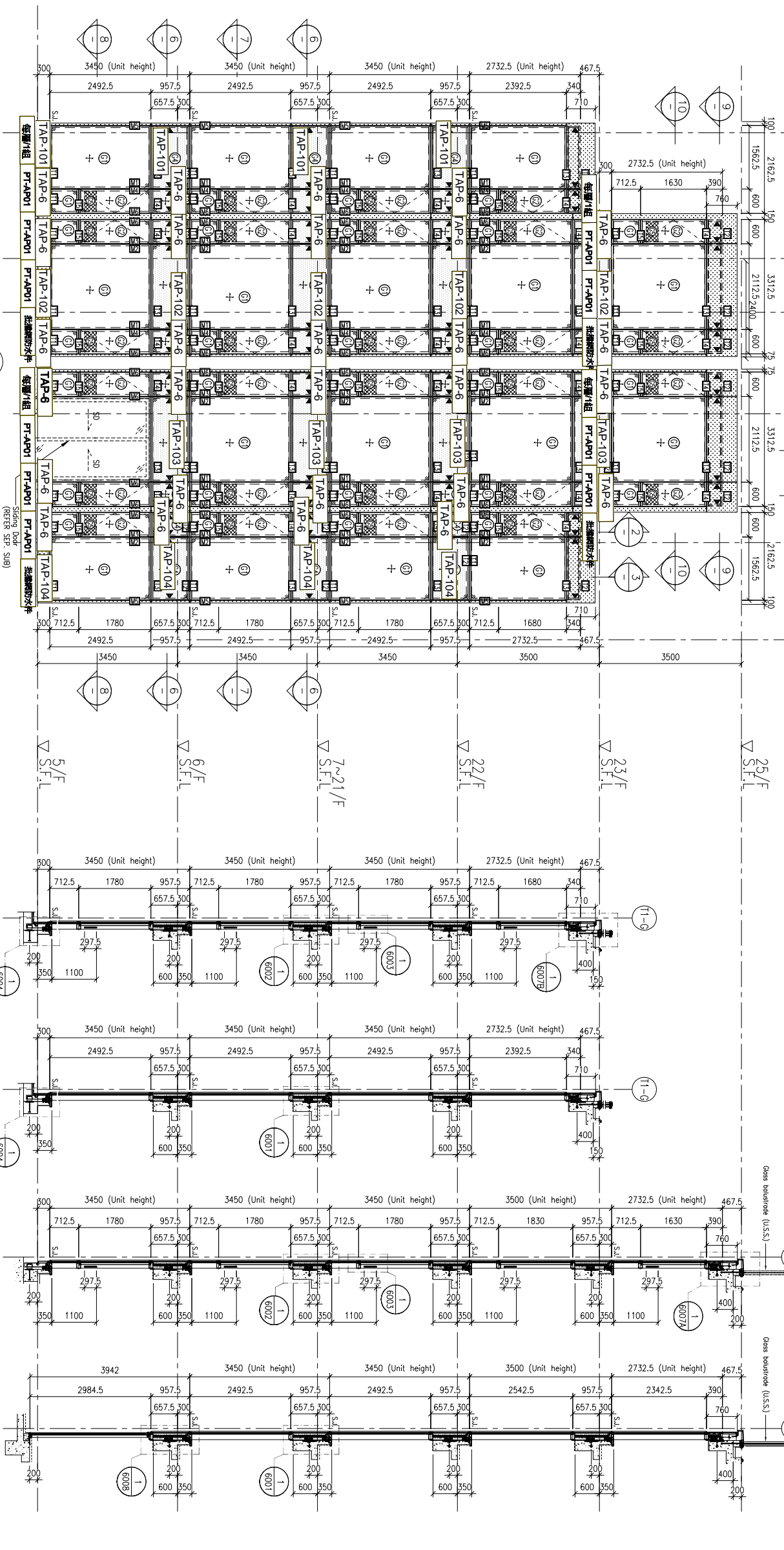

1 PART ELEVATION
(REFER SEP. SHEET)

2 TYPICAL SECTION
FOR CURTAIN WALL

3 TYPICAL SECTION
FOR CURTAIN WALL

4 TYPICAL SECTION
FOR CURTAIN WALL

5 TYPICAL SECTION
FOR CURTAIN WALL

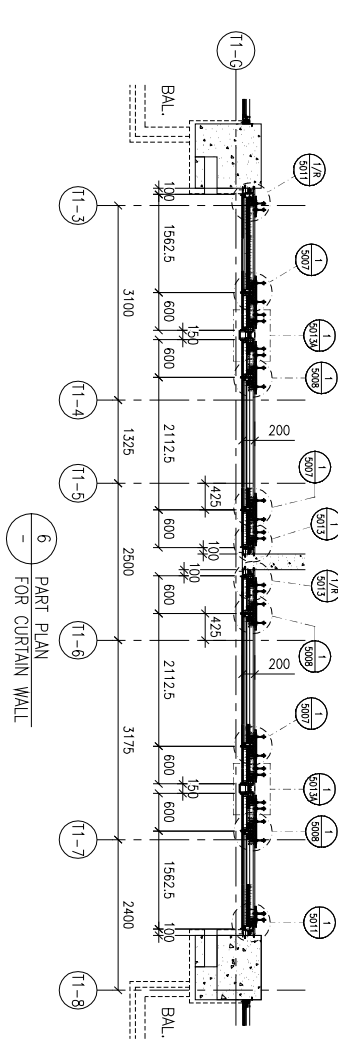

6 PART PLAN
FOR CURTAIN WALL

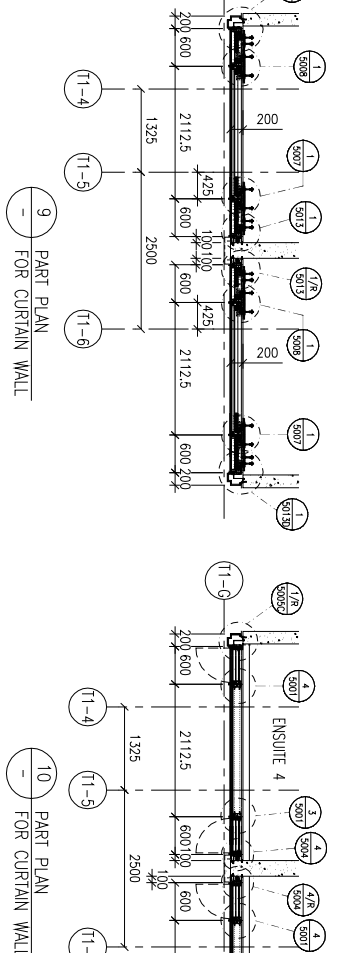

9 PART PLAN
FOR CURTAIN WALL

10 PART PLAN
FOR CURTAIN WALL

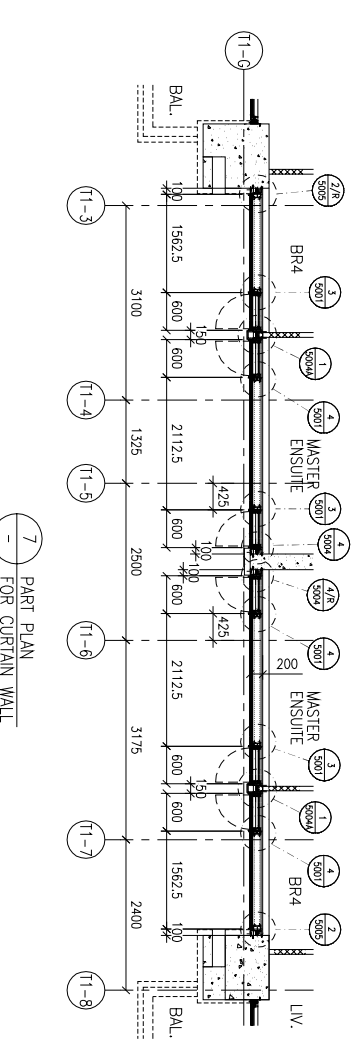

7 PART PLAN
FOR CURTAIN WALL

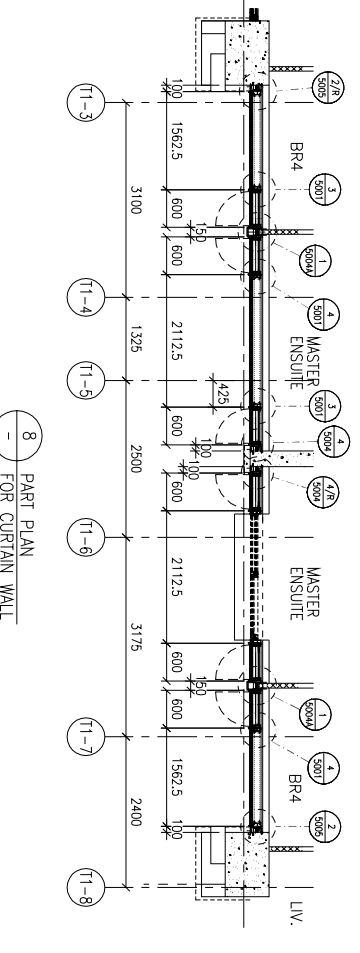

8 PART PLAN
FOR CURTAIN WALL

LEGEND:

- ①1 --- 10mm HEAT STRENGTHENED GLASS (OUTER) + 12mm AIR SPACE + 12mm HEAT STRENGTHENED CLEAR GLASS (INNER)
- ②1 --- 10mm HEAT STRENGTHENED GLASS (OUTER) + 12mm AIR SPACE + 10mm HEAT STRENGTHENED CLEAR GLASS (INNER)
- ③1 --- 12mm THK. HEAT STRENGTHENED GLASS & 2mm THK. ALUM. BACKPAN (SPANDREL GLASS) (INTERNAL PROTECTIVE BARRIER)
- ④1 --- 3mm THK. ALUM. CLADDING
- S.L. --- STACK JOINT (WIND LOAD)
- ALUM. --- ALUM. EXTRUSION DIE NO.
- ▲ --- SUPPORT POINT (WIND LOAD + DEAD LOAD)
- --- SUPPORT POINT (WIND LOAD)

PROJECT : PROPOSED RESIDENTIAL DEVELOPMENT AT N.K.I.L. 6542 YIN PING ROAD KOWLOON

JOB NO. : J-853

DATE : 02-10-2021

DESIGN BY : LHR

DATE : 18-MAR-21

SCALE : 1:60 (A1)

CHECKED BY : -

DRWN BY : LHR

TITLE : PART ELEVATION OF CURTAIN WALL AT TOWER 1

PROJECT NO. : J-853

DATE : 02-10-2021

REVISION SUBJECT TO DEPT. COMMENT

NO.	DATE	REVISION	BY
1	02-10-2021	REVISION SUBJECT TO DEPT. COMMENT	BR

UNITED 6-8 Sunray Industrial Centre, 1/F
610 Che Kwo Ling Road, Kowloon
Tel: 23489211-4 Fax: (852) 27276666
MIDI ALUMINIUM FABRICATOR LTD.
美特鋁質有限公司

DMG NO. : J853-BD-CW-4101

REV. : A

B.D. REF :

請用A3紙打印

CLIENT :

SHIMAO GROUP HOLDINGS LIMITED

ARCHITECT :

WONG TUNG & PARTNERS LIMITED ARCHITECTS & PLANNERS

MAIN CONTRACTOR :

協興建築有限公司 HIP HING CONSTRUCTION CO LTD

STRUCTURAL ENGINEER :

CGMA C M WONG & ASSOCIATES LTD 黃志明建築工程師有限公司

FAÇADE CONSULTANT :

MEIN-HARDT

NOTE :

1. ALL DIMENSIONS ARE IN mm.
 2. ALL ELEVATIONS ARE VIEWED FROM OUTSIDE.
 3. ALL DIMENSIONS TO BE VERIFIED ON SITE BEFORE FABRICATION.
- LEGEND :
- (X1) --- DETAIL MARK NO.
 - (X001) --- REFER SHEET NO.
 - 1. F.F.L. --- FINISHED FLOOR LEVEL
 - 2. S.F.L. --- STRUCTURAL FLOOR LEVEL
 - 3. (R) --- REVERSED DETAIL

FLOOR LEVEL (S.F.L.)	
FLOOR	LEVEL
ROOF	+210.00
25/F	+206.50
23/F	+203.00
22/F	+199.50
21/F	+196.05
20/F	+192.60
19/F	+189.15
18/F	+185.70
17/F	+182.25
16/F	+178.80
15/F	+175.35
12/F	+171.90
11/F	+168.45
10/F	+165.00
9/F	+161.55
8/F	+158.10
7/F	+154.65
6/F	+151.20
5/F	+147.75

PROJECT : PROPOSED RESIDENTIAL DEVELOPMENT AT N.K.I.L. 6542 YIN PING ROAD KOWLOON

TITLE : PART ELEVATION FOR CURTAIN WALL AT TOWER 1

DATE : 18-MAR-21 SCALE : 1:60 (A1)

DRAWN BY : LHR CHECKED BY :

UNIT 6-8, Sunray Industrial Centre, 1/F, 610 Chee Kwo Ling Road, Kowloon, Tel:23489211-4 Fax:(852)27272666

美特鋁質有限公司 MIDY ALUMINIUM FABRICATOR LTD.

DWG NO. : J853-SD-CW-4102 REV. : A

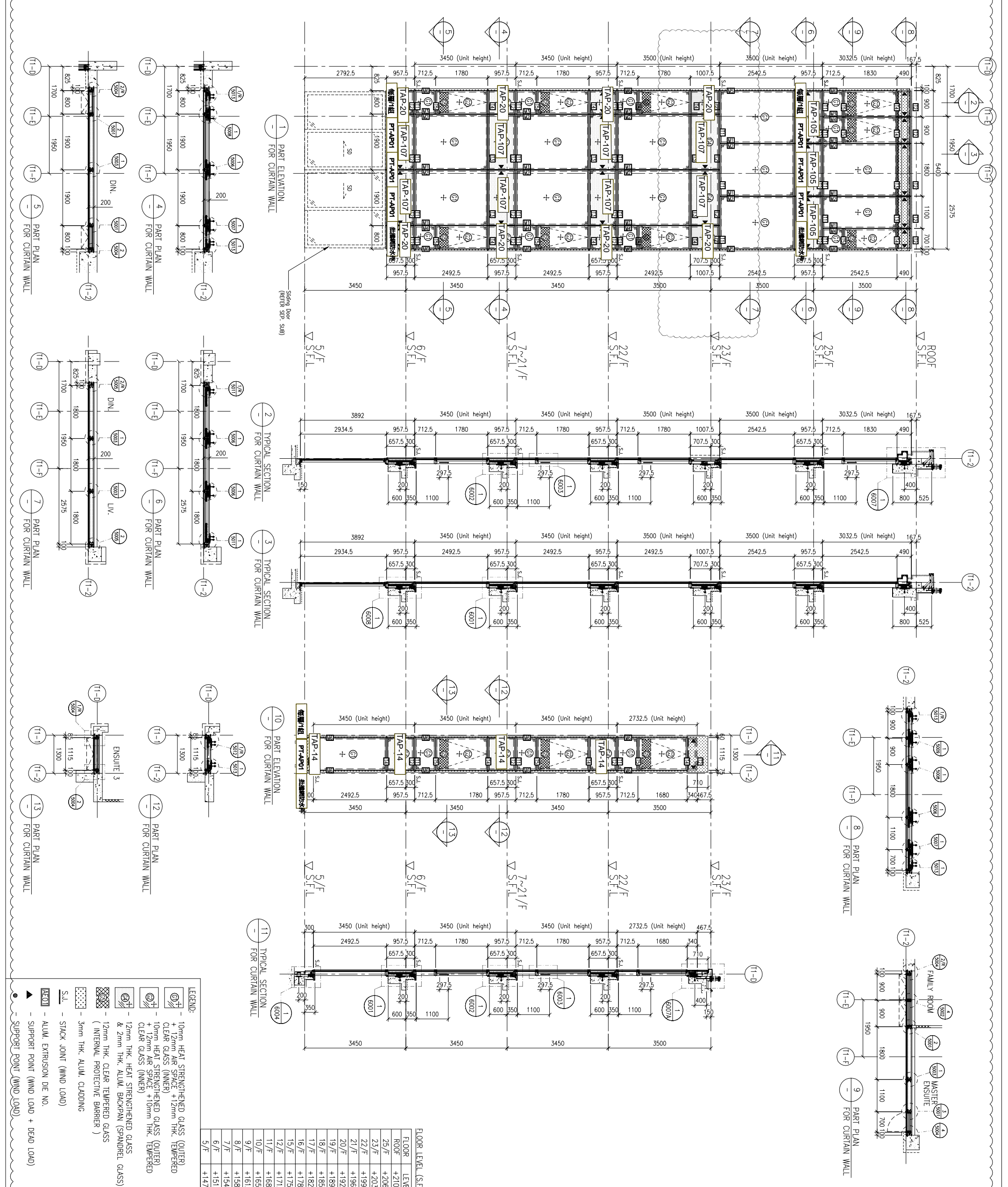

LEGEND:

- (10mm) --- 10mm HEAT STRENGTHENED GLASS (OUTER CLEAR GLASS (INNER))
- (12mm) --- 12mm HEAT STRENGTHENED GLASS (OUTER) + 12mm AIR SPACE + 12mm THK. TEMPERED CLEAR GLASS (INNER)
- (12mm) --- 12mm THK. HEAT STRENGTHENED GLASS & 2mm THK. ALUM. BACKPAN (SPANDREL GLASS) (INTERNAL PROTECTIVE BARRIER)
- (3mm) --- 3mm THK. ALUM. CLADDING
- (S.L.) --- STACK JOINT (WIND LOAD)
- (ALUM) --- ALUM. EXTRUSION DIE NO.
- (SUPPORT POINT) --- SUPPORT POINT (WIND LOAD + DEAD LOAD)
- (SUPPORT POINT) --- SUPPORT POINT (WIND LOAD)

CLIENT :
SHIMAO GROUP HOLDINGS LIMITED

ARCHITECT :
WONG TUNG & PARTNERS LIMITED
ARCHITECTS & PLANNERS

MAIN CONTRACTOR :
協興建築有限公司
HIP HING CONSTRUCTION CO LTD

STRUCTURAL ENGINEER :
ICMA
C M WONG & ASSOCIATES LTD
黃志明建築工程師有限公司

FAÇADE CONSULTANT :
MENNHARDT

NOTE:
1. ALL DIMENSIONS ARE IN mm.
2. ALL ELEVATIONS ARE VIEWED FROM OUTSIDE.
3. ALL DIMENSIONS TO BE VERIFIED ON SITE BEFORE FABRICATION.

LEGEND:
①1 --- DETAIL MARK NO.
①001 --- REFER SHEET NO.
1. F.F.L. --- FINISHED FLOOR LEVEL
2. S.F.L. --- STRUCTURAL FLOOR LEVEL
3. (R) --- REVERSED DETAIL

FLOOR LEVEL (S.F.L.)	LEVEL
ROOF	+210.00
25/F	+206.50
23/F	+203.00
22/F	+199.50
21/F	+196.05
20/F	+192.60
19/F	+189.15
18/F	+185.70
17/F	+182.25
16/F	+178.80
15/F	+175.35
12/F	+171.90
11/F	+168.45
10/F	+165.00
9/F	+161.55
7/F	+154.65
6/F	+151.20
5/F	+147.75

JOB NO. : J-853
PROJECT : PROPOSED RESIDENTIAL DEVELOPMENT AT N.K.I.L. 6542 YIN PING ROAD KOWLOON
TITLE : PART ELEVATION FOR CURTAIN WALL AT TOWER 1
DATE : 18-MAR-21
SCALE : 1:60 (A1)
DRAWN BY : LHR
CHECKED BY :
DESIGNER : 美特鋁質有限公司
MIDI ALUMINIUM FABRICATOR LTD.
Units 6-8, Sunray Industrial Centre, 1/F
610 Cho Kwo Ling Road, Kowloon
Tel:23489211-4 Fax:(852)2727666
DMG NO. : J853-SD-CW-4103
REV. : A

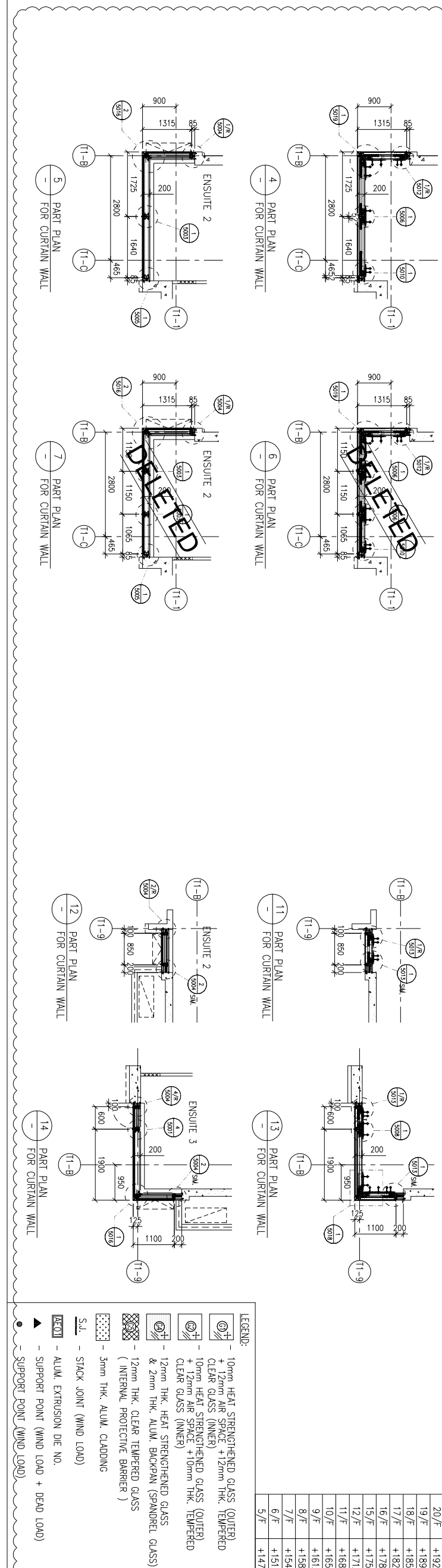
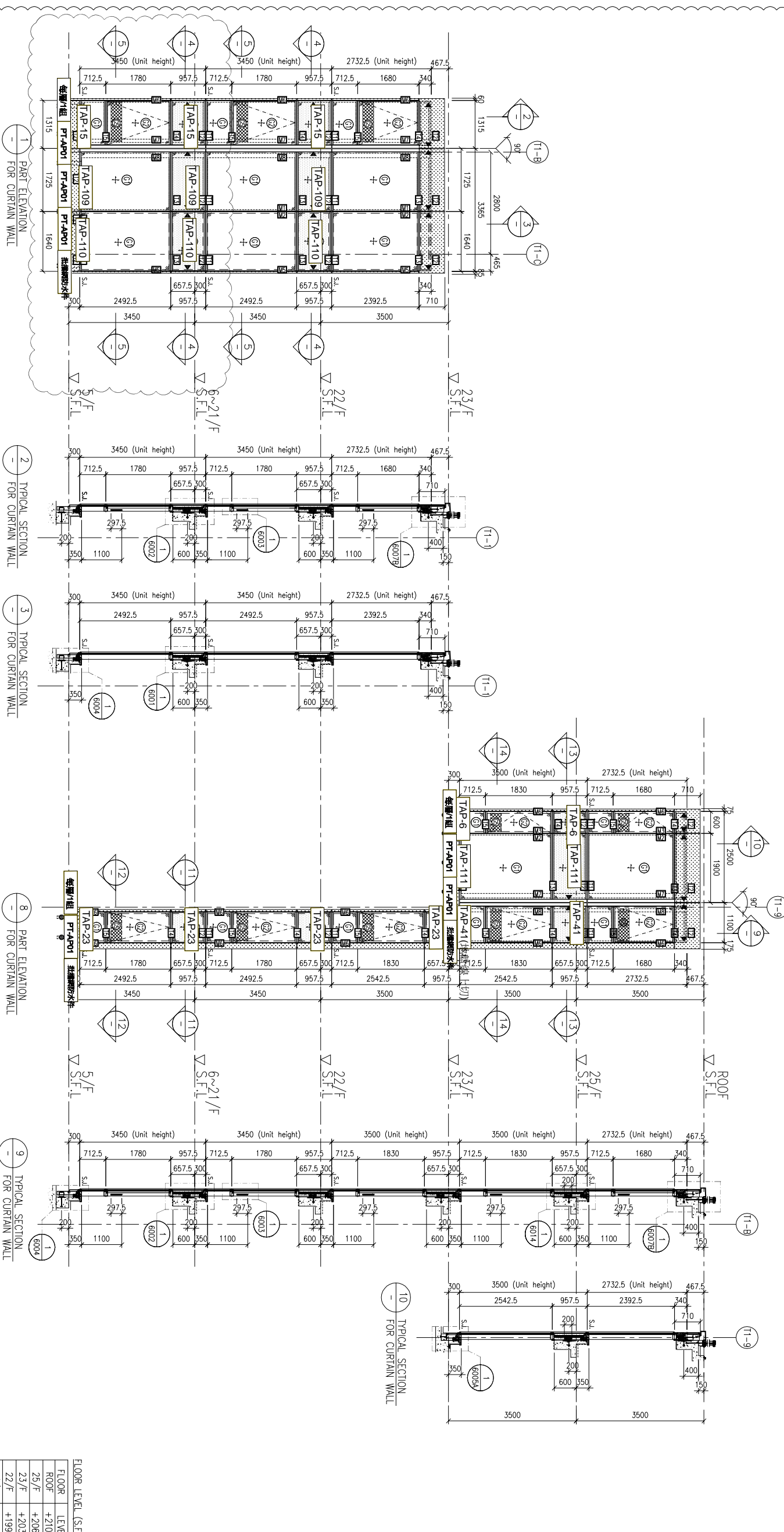

LEGEND:
①1 --- 10mm HEAT STRENGTHENED GLASS (OUTER) + 12mm AIR SPACE + 12mm THK. TEMPERED CLEAR GLASS (INNER)
①2 --- 10mm HEAT STRENGTHENED GLASS (OUTER) + 12mm AIR SPACE + 10mm THK. TEMPERED CLEAR GLASS (INNER)
①3 --- 12mm THK. HEAT STRENGTHENED GLASS & 2mm THK. ALUM. BACKPAIN (SPANDREL GLASS) (INTERNAL PROTECTIVE BARRIER)
①4 --- 3mm THK. ALUM. CLADDING
S.L. --- STACK JOINT (WIND LOAD)
A.C.D. --- ALUM. EXTRUSION DIE NO.
▲ --- SUPPORT POINT (WIND LOAD + DEAD LOAD)
● --- SUPPORT POINT (WIND LOAD)

B.D. REF :

請用A3紙打印

CLIENT : SHIMAO GROUP HOLDINGS LIMITED

ARCHITECT : WONG TUNG & PARTNERS LIMITED ARCHITECTS & PLANNERS

MAIN CONTRACTOR : 協興建築有限公司 HIP HING CONSTRUCTION CO LTD

STRUCTURAL ENGINEER : CMA C M WONG & ASSOCIATES LTD 黃志明建築工程師有限公司

FAÇADE CONSULTANT : MENHARDT

NOTE: 1. ALL DIMENSIONS ARE IN mm. 2. ALL ELEVATIONS ARE VIEWED FROM OUTSIDE. 3. ALL DIMENSIONS TO BE VERIFIED ON SITE BEFORE FABRICATION. LEGEND: (X1) DETAIL MARK NO. (X001) REFER SHEET NO. 1. F.F.L. --- FINISHED FLOOR LEVEL 2. S.F.L. --- STRUCTURAL FLOOR LEVEL 3. (R) --- REVERSED DETAIL

Table with 2 columns: FLOOR LEVEL (S.F.L.), LEVEL. Rows include FLOOR, ROOF, 25/F, 23/F, 22/F, 21/F, 20/F, 19/F, 18/F, 17/F, 16/F, 15/F, 12/F, 11/F, 10/F, 9/F, 8/F, 7/F, 6/F, 5/F.

Project information including title 'PART ELEVATION FOR CURTAIN WALL AT TOWER 1', date '18-MAR-21', scale '1:60 (A1)', and company details for MIDU ALUMINIUM FABRICATOR LTD.

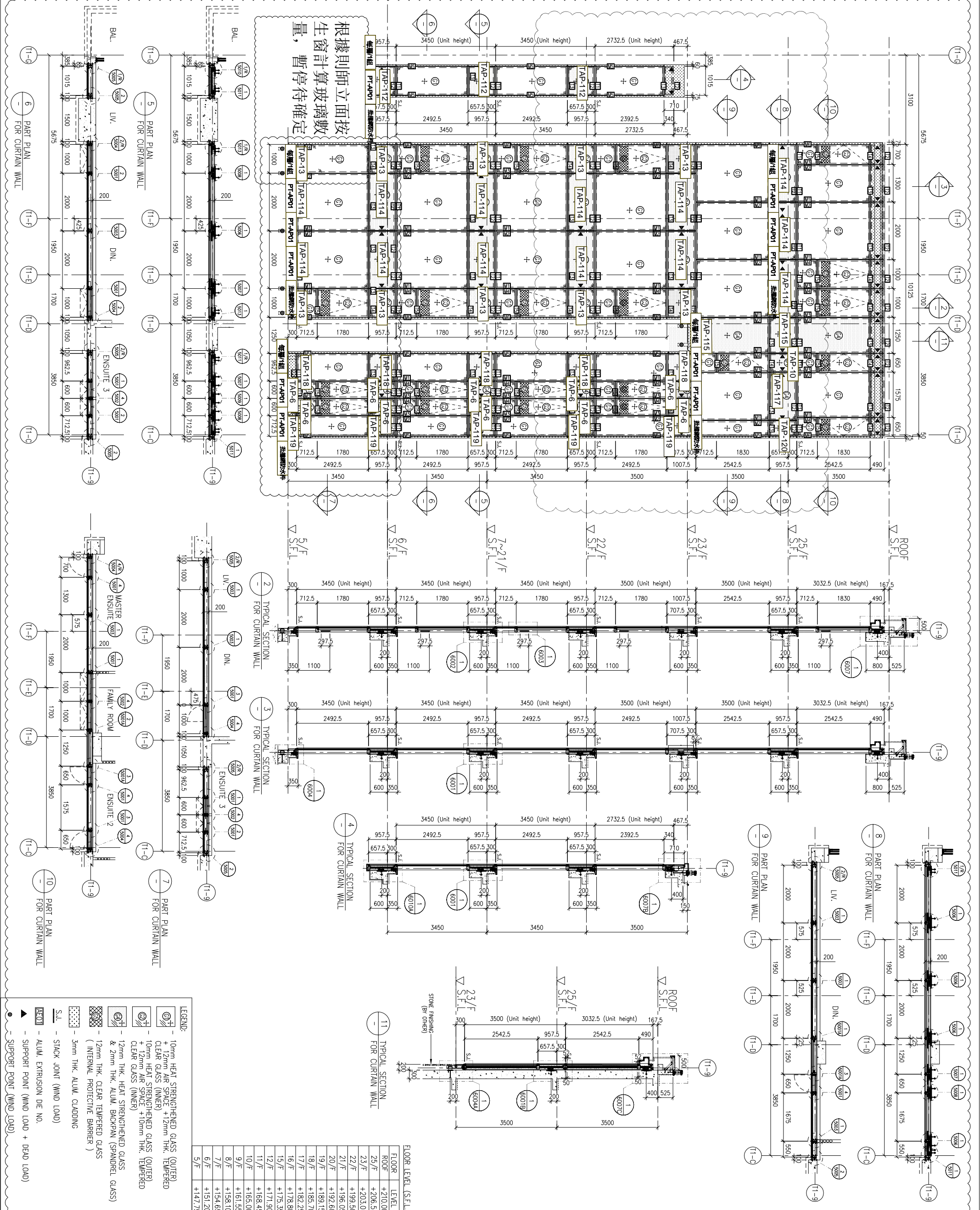

根據則師立面按
生窗計算玻璃數
量，暫停待確定

B.D. REF :
請用A3紙打印

CLIENT :
SHIMAO GROUP HOLDINGS LIMITED

ARCHITECT :
WONG TUNG & PARTNERS LIMITED
ARCHITECTS & PLANNERS

MAIN CONTRACTOR :
協興建築有限公司
HIP HING CONSTRUCTION CO LTD

STRUCTURAL ENGINEER :
ICMA C M WONG & ASSOCIATES LTD
黃志明建築工程師有限公司

FAÇADE CONSULTANT :
MEIN-HARDT

NOTE:
1. ALL DIMENSIONS ARE IN mm.
2. ALL ELEVATIONS ARE VIEWED FROM OUTSIDE.
3. ALL DIMENSIONS TO BE VERIFIED ON SITE BEFORE FABRICATION.

LEGEND:
①---DETAIL MARK NO.
X1001---REFER SHEET NO.
1. F.F.L.---FINISHED FLOOR LEVEL
2. S.F.L.---STRUCTURAL FLOOR LEVEL
3. (R)---REVERSED DETAIL

NO.	DATE	REVISION	BY
JOB NO. :	J-853		
PROJECT :	PROPOSED RESIDENTIAL DEVELOPMENT AT N.K.I.L. 6542 YIN PING ROAD KOWLOON		
TITLE :	PART ELEVATION FOR CURTAIN WALL AT TOWER 1		
DATE : 02-OCT-21	SCALE : 1:60 (A1)		
DRAWN BY : LHR	CHECKED BY :		

FLOOR LEVEL (S.F.L.)	LEVEL
FLOOR	+210.00
ROOF	+210.00
29/F	+206.50
23/F	+203.00

LEGEND:
①+---10mm HEAT STRENGTHENED GLASS (OUTER CLEAR GLASS (INNER)
②+---10mm HEAT STRENGTHENED GLASS (OUTER) + 12mm AIR SPACE + 12mm THK. TEMPERED CLEAR GLASS (INNER)
③+---12mm THK. HEAT STRENGTHENED GLASS & 2mm THK. ALUM. BACKPAN (SPANDREL GLASS) (INTERNAL PROTECTIVE BARRIER)
④---3mm THK. ALUM. CLADDING
S.J.---STACK JOINT (WIND LOAD)
ALUM.---ALUM. EXTRUSION DIE NO.
▲---SUPPORT POINT (WIND LOAD + DEAD LOAD)
●---SUPPORT POINT (WIND LOAD)

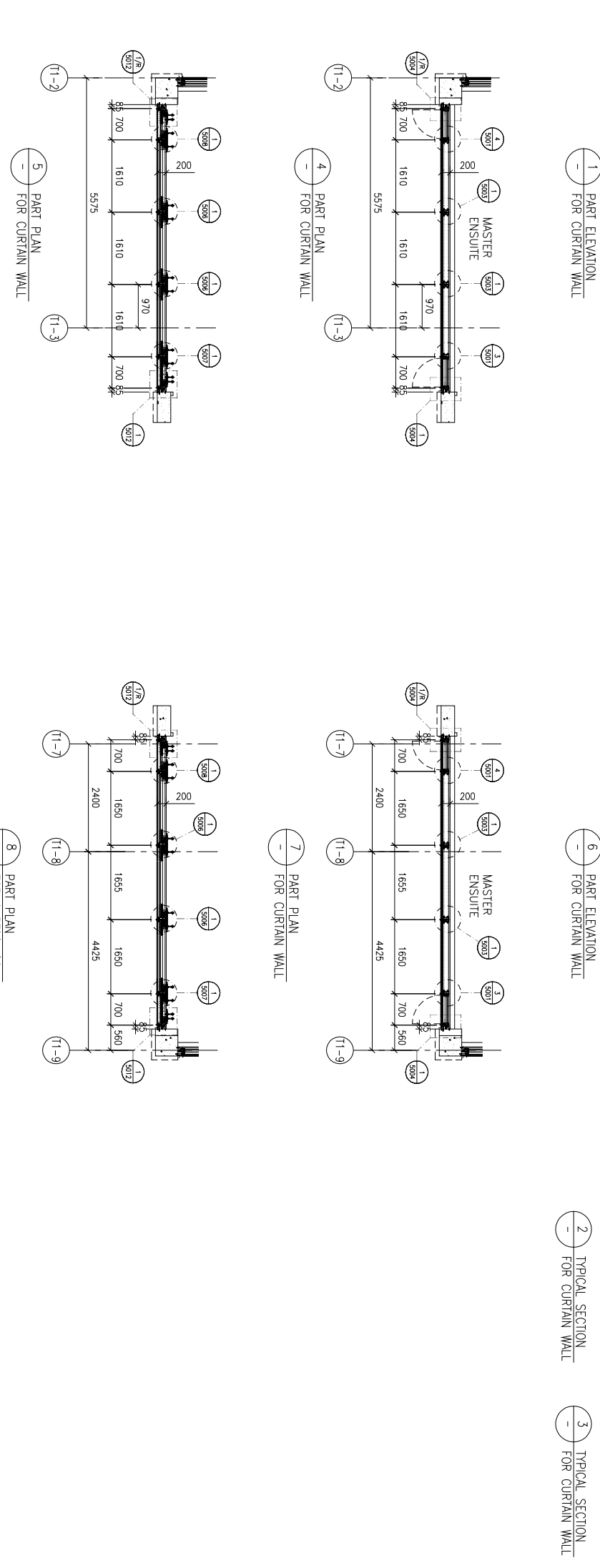
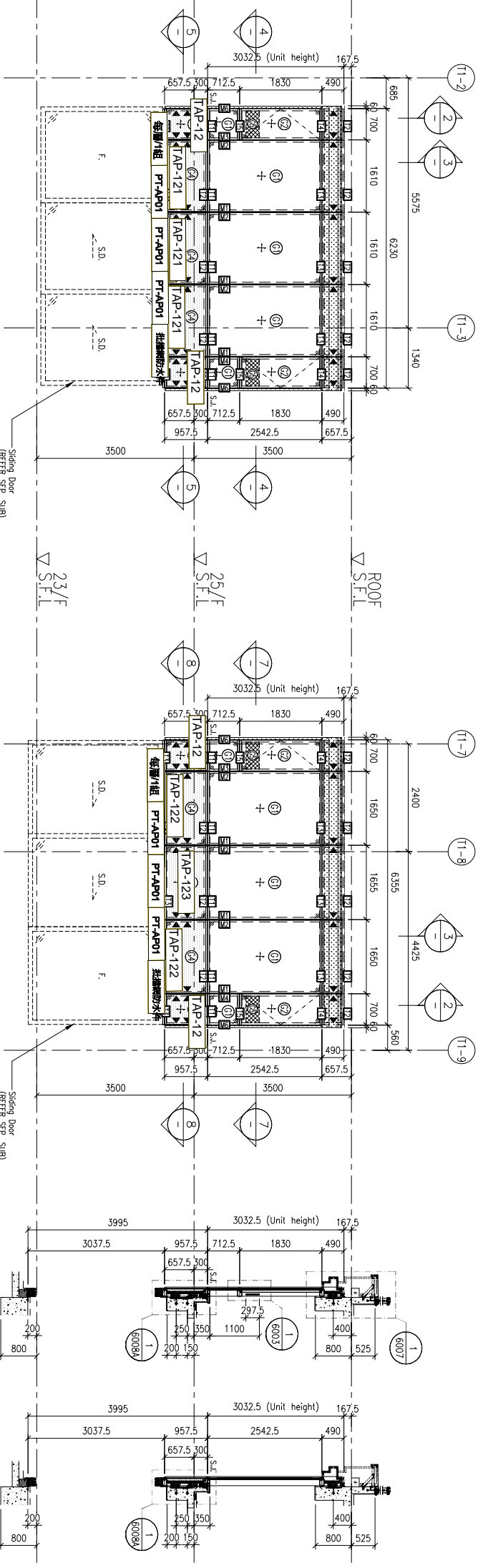

MEIN-HARDT
MIDI ALUMINIUM FABRICATOR LTD.
Units 6-8, Sunroy Industrial Centre, 1/F
610 Cho Kwo Ling Road, Kowloon
Tel:23489211-4 Fax:(852)2727666
DWG NO. : J853-SD-CW-4105 REV. : A

CLIENT :
SHIMAO GROUP HOLDINGS LIMITED

ARCHITECT :
WONG TUNG & PARTNERS LIMITED
ARCHITECTS & PLANNERS

MAIN CONTRACTOR :
協興建築有限公司
HIP HING CONSTRUCTION CO.LTD

STRUCTURAL ENGINEER :
ICMA C M WONG & ASSOCIATES LTD
黃志明建築工程師有限公司

FAÇADE CONSULTANT :
MEIN-HARDT

NOTE :
1. ALL DIMENSIONS ARE IN mm.
2. ALL ELEVATIONS ARE VIEWED FROM OUTSIDE.
3. ALL DIMENSIONS TO BE VERIFIED ON SITE BEFORE FABRICATION.

LEGEND :
A1 --- DETAIL MARK NO.
X001 --- REFER SHEET NO.
1. F.F.L.--FINISHED FLOOR LEVEL
2. S.F.L.--STRUCTURAL FLOOR LEVEL
3. (R) --REVERSED DETAIL

NO.	DATE	REVISED
JOB NO. :	J-853	
PROJECT :	PROPOSED RESIDENTIAL DEVELOPMENT AT N.K.I.L. 6542 YIN PING ROAD KOWLOON	
TITLE :	PART ELEVATION FOR CURTAIN WALL AT TOWER 1	
DATE :	02-OCT-21	SCALE : 1:60 (A1)
DRAWN BY :	LHR	CHECKED BY :
美特鋁質有限公司 MIDDI ALUMINIUM FABRICATOR LTD. Units 6-8, Sunray Industrial Centre, 1/F 610 Cho Kwo Ling Road, Kowloon. Tel:23489211-4 Fax:(852)27272666 DWG NO. : J853-SD-CW-4106		
REV. :	A	

FLOOR LEVEL (S.F.L.)	LEVEL
FLOOR	+210.00
ROOF	+210.00
25/F	+206.50
23/F	+203.00

LEGEND:

- ①+ --- 10mm HEAT STRENGTHENED GLASS (OUTER) + 12mm AIR SPACE + 12mm THK. TEMPERED CLEAR GLASS (INNER)
- ②+ --- 10mm HEAT STRENGTHENED GLASS (OUTER) + 12mm AIR SPACE + 10mm THK. TEMPERED CLEAR GLASS (INNER)
- ③+ --- 12mm THK. HEAT STRENGTHENED GLASS & 2mm THK. ALUM. BACKPAN (SPANDREL GLASS)
- ④+ --- 12mm THK. CLEAR TEMPERED GLASS (INTERNAL PROTECTIVE BARRIER)
- ⑤ --- 3mm THK. ALUM. CLADDING
- S.J. --- STACK JOINT (WIND LOAD)
- ALUM --- ALUM. EXTRUSION DIE NO.
- ▲ --- SUPPORT POINT (WIND LOAD + DEAD LOAD)
- --- SUPPORT POINT (WIND LOAD)

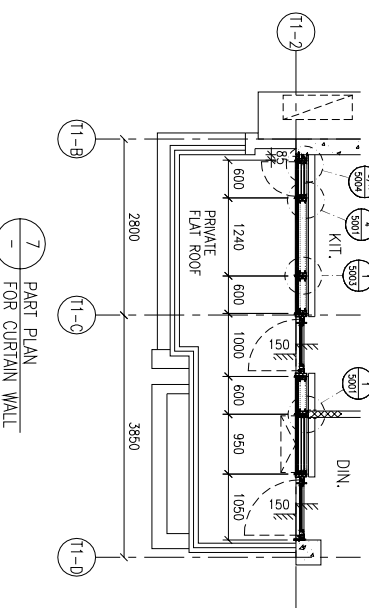
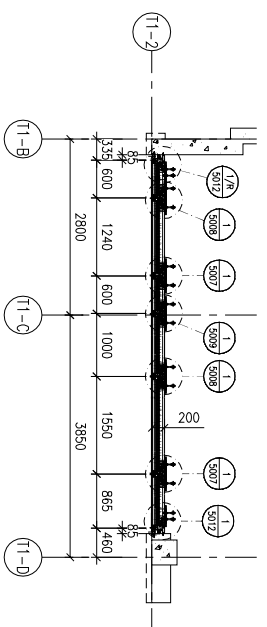
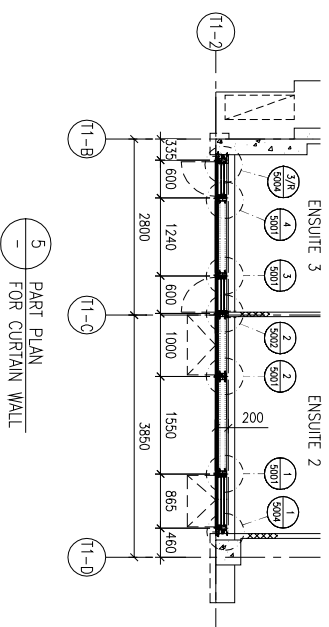
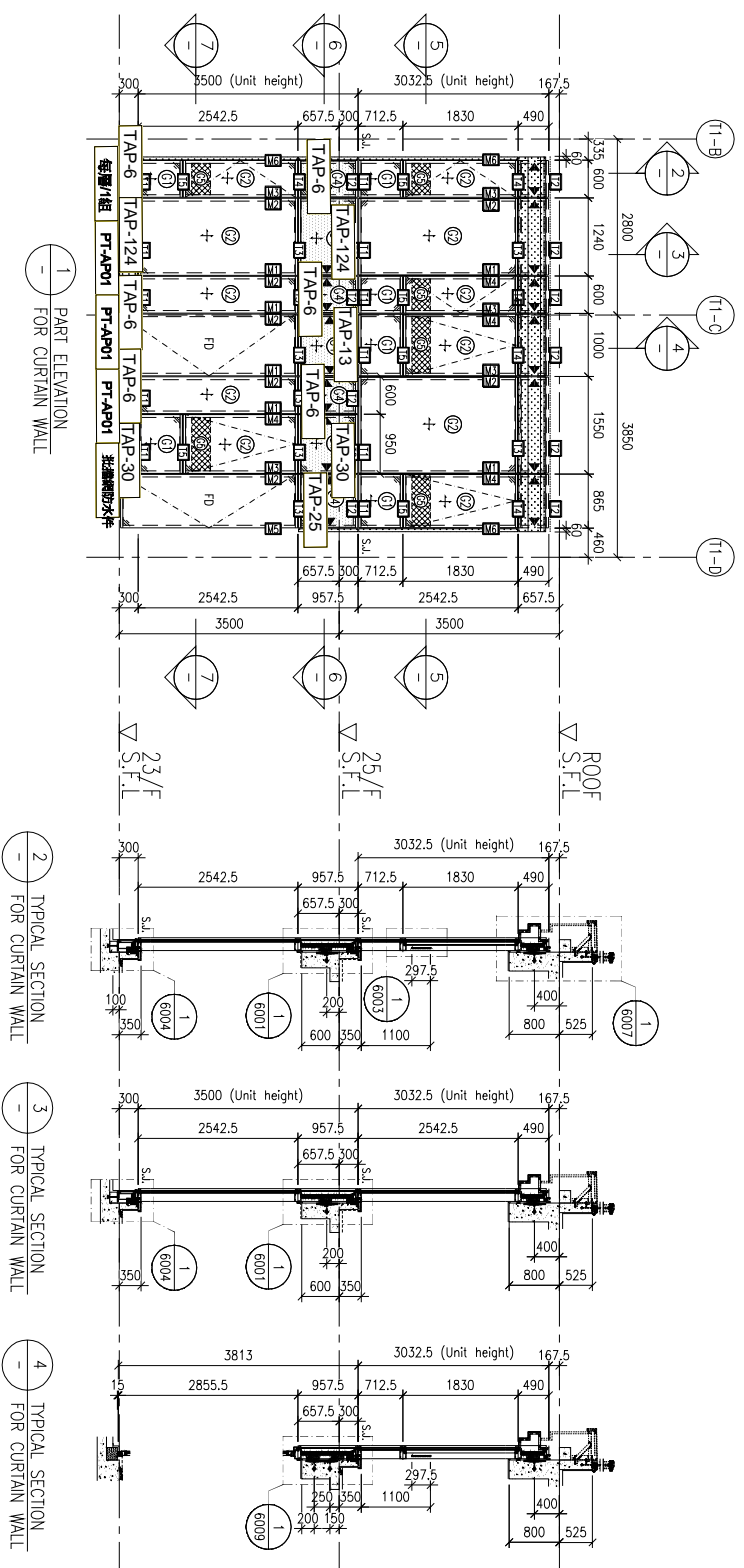

圖則登記表
DRAWING REGISTER

工程名稱 Project Title:	九龍延坪道 T2座-橫向地台位防水件拆圖
工程編號 Project No:	J-853

接收日期 Receiving Date (適用於客戶圖則)

年									
月									
日									

分發予 Distributed To

發出日期 Issued Date

年	22								
月	5								
日	6								

圖則編號 Drg. No.	圖則名稱 Drawing Title
PT-AP01	鋁板拆圖
TAP-01	鋁板拆圖
TAP-01(a)	鋁板拆圖 (数据表)
TAP-22	鋁板拆圖
TAP-207	鋁板拆圖
TAP-208	鋁板拆圖
MC-01	鋁板拆圖
J853-SD-CW-4201	位置图
J853-SD-CW-4202	位置图
J853-SD-CW-4203	位置图
J853-SD-CW-4204	位置图
J853-SD-CW-4204A	位置图
J853-SD-CW-4205	位置图
J853-SD-CW-4206	位置图

修訂編號
Revision No.

1	-								
2	-								
3	-								
4	-								
5	-								
6	-								
7	-								
8	-								
9	-								
10	-								
11	-								
12	-								
13	-								
14	-								

		工程號: J-853	計算: 方強	日期: 2022.05.3	送呈: 胡哥								
地盤名稱: 九龍延坪道		核對: 謝永林	日期: 2022.05.6	副本:									
地盤用鋁板B.M.表		項目類別: T2單元件	批准:	日期:									
修改版次:		A/C Code:	總V.F.: 0.00	總重量: 466.23	此BM依據拆圖 資料計算								
序號	修改內容	鋁板圖號	鋁板名稱	顏色	實用	後備	總數	總重量	單件展開面積	總展開面積	單件V.F.	總V.F.	備註
									平方米		平方米		
1		PT-AP01	1.5mm厚鋁板	鉻化	256	5	261	292.788	0.276	72.027	0.00	0.00	批档网防水件
2		TAP-1	1.5mm厚鋁板	鉻化	9		9	1.456	0.040	0.358	0.00	0.00	
3		TAP-5	1.5mm厚鋁板	鉻化	19		19	3.846	0.050	0.946	0.00	0.00	
4			1.5mm厚鋁板	鉻化	19		19	3.846	0.050	0.946	0.00	0.00	
5		TAP-6	1.5mm厚鋁板	鉻化	17		17	4.132	0.060	1.017	0.00	0.00	
6			1.5mm厚鋁板	鉻化	11		11	2.674	0.060	0.658	0.00	0.00	
7			1.5mm厚鋁板	鉻化	6		6	1.459	0.060	0.359	0.00	0.00	
8			1.5mm厚鋁板	鉻化	19		19	4.619	0.060	1.136	0.00	0.00	
9			1.5mm厚鋁板	鉻化	19		19	4.619	0.060	1.136	0.00	0.00	
10			1.5mm厚鋁板	鉻化	2		2	0.486	0.060	0.120	0.00	0.00	
11		TAP-9	1.5mm厚鋁板	鉻化	11		11	2.618	0.059	0.644	0.00	0.00	
12			1.5mm厚鋁板	鉻化	7		7	1.666	0.059	0.410	0.00	0.00	
13		TAP-10	1.5mm厚鋁板	鉻化	2		2	0.527	0.065	0.130	0.00	0.00	
14		TAP-16	1.5mm厚鋁板	鉻化	19		19	5.526	0.072	1.359	0.00	0.00	
15			1.5mm厚鋁板	鉻化	19		19	5.526	0.072	1.359	0.00	0.00	
16		TAP-18	1.5mm厚鋁板	鉻化	2		2	0.608	0.075	0.150	0.00	0.00	
17		TAP-22	1.5mm厚鋁板	鉻化	11		11	2.949	0.066	0.726	0.00	0.00	生窗轉角
18			1.5mm厚鋁板	鉻化	6		6	1.609	0.066	0.396	0.00	0.00	生窗轉角
19		TAP-30	1.5mm厚鋁板	鉻化	19		19	7.322	0.095	1.801	0.00	0.00	
20			1.5mm厚鋁板	鉻化	19		19	7.322	0.095	1.801	0.00	0.00	
21			1.5mm厚鋁板	鉻化	9		9	3.468	0.095	0.853	0.00	0.00	
22		TAP-50	1.5mm厚鋁板	鉻化	19		19	9.253	0.120	2.276	0.00	0.00	

	工程號: J-853	計算: 方強	日期:	2022.05.3		送呈: 胡哥							
	地盤名稱: 九龍延坪道	核對: 謝永林	日期:	2022.05.6		副本:							
地盤用鋁板B.M.表	項目類別: T2單元件	批准:	日期:										
	修改版次:	A/C Code:	總V.F.:	0.00	總重量: 466.23	此BM依據拆圖 資料計算							
序號	修改內容	鋁板圖號	鋁板名稱	顏色	實用	後備	總數	總重量	單件展開面積	總展開面積	單件V.F.	總V.F.	備註
									平方米		平方米		
23		TAP-201	1.5mm厚鋁板	鉻化	9		9	4.383	0.120	1.078	0.00	0.00	
24		TAP-202	1.5mm厚鋁板	鉻化	17		17	4.824	0.070	1.187	0.00	0.00	
25		TAP-203	1.5mm厚鋁板	鉻化	10		10	4.870	0.120	1.198	0.00	0.00	
26		TAP-204	1.5mm厚鋁板	鉻化	11		11	3.177	0.071	0.782	0.00	0.00	
27		TAP-205	1.5mm厚鋁板	鉻化	1		1	0.650	0.160	0.160	0.00	0.00	
28		TAP-206	1.5mm厚鋁板	鉻化	7		7	3.729	0.131	0.917	0.00	0.00	
29		TAP-207	1.5mm厚鋁板	鉻化	11		11	5.565	0.124	1.369	0.00	0.00	梗窗轉角
30		TAP-208	1.5mm厚鋁板	鉻化	6		6	4.436	0.182	1.091	0.00	0.00	梗窗轉角
31		TAP-209	1.5mm厚鋁板	鉻化	19		19	7.032	0.091	1.730	0.00	0.00	
32		TAP-210	1.5mm厚鋁板	鉻化	19		19	6.646	0.086	1.635	0.00	0.00	
33		TAP-211	1.5mm厚鋁板	鉻化	19		19	9.658	0.125	2.376	0.00	0.00	
34		TAP-212	1.5mm厚鋁板	鉻化	19		19	9.658	0.125	2.376	0.00	0.00	
35		TAP-213	1.5mm厚鋁板	鉻化	19		19	7.805	0.101	1.920	0.00	0.00	
36		TAP-214	1.5mm厚鋁板	鉻化	19		19	7.032	0.091	1.730	0.00	0.00	
37		TAP-215	1.5mm厚鋁板	鉻化	1		1	0.652	0.160	0.160	0.00	0.00	
38		TAP-216	1.5mm厚鋁板	鉻化	1		1	0.380	0.094	0.094	0.00	0.00	
39		TAP-217	1.5mm厚鋁板	鉻化	1		1	0.797	0.196	0.196	0.00	0.00	
40		TAP-218	1.5mm厚鋁板	鉻化	1		1	0.487	0.120	0.120	0.00	0.00	
41			1.5mm厚鋁板	鉻化	1		1	0.487	0.120	0.120	0.00	0.00	
42		TAP-219	1.5mm厚鋁板	鉻化	10		10	7.969	0.196	1.961	0.00	0.00	後備數
43		MC-01	1.5mm厚鋁板	鉻化	1385	45	1430	7.673	0.001	1.888	0.00	0.00	
							合計:	2156	466.229	114.694			



美特鋁質有限公司
MIDI Aluminium Fabricator Ltd.

工程號 J-853 地盤 延坪道住宅

數量	樓層數	單層用量	圖號	座數	樓層位置
19	19	1	J853-SD-CW-4201左	T2	5F~26/F
17	17	1	J853-SD-CW-4201右	T2	5F~23/F
22	11	2	J853-SD-CW-4202左	T2	5F~17/F
7	7	1	J853-SD-CW-4202右	T2	18F~25/F
2	1	2	J853-SD-CW-4202右	T2	26/F
10	10	1	J853-SD-CW-4203左	T2	5F~16/F
14	7	2	J853-SD-CW-4203右	T2	17F~23/F
38	19	2	J853-SD-CW-4204	T2	5F~26/F
76	19	4	J853-SD-CW-4204A	T2	5F~26/F
38	19	2	J853-SD-CW-4205左	T2	5F~26/F
9	9	1	J853-SD-CW-4205右	T2	6F~16/F
2	1	2	J853-SD-CW-4206左	T2	26/F
2	1	2	J853-SD-CW-4206右	T2	26/F
5			后備		
261			合計		

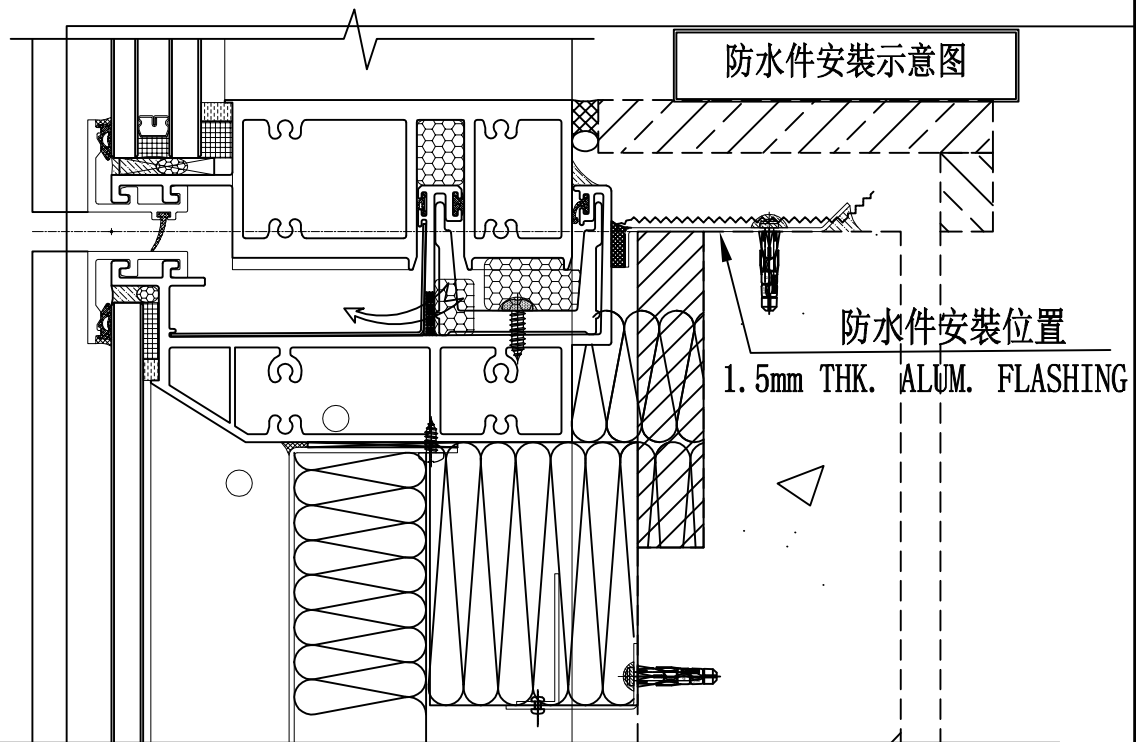
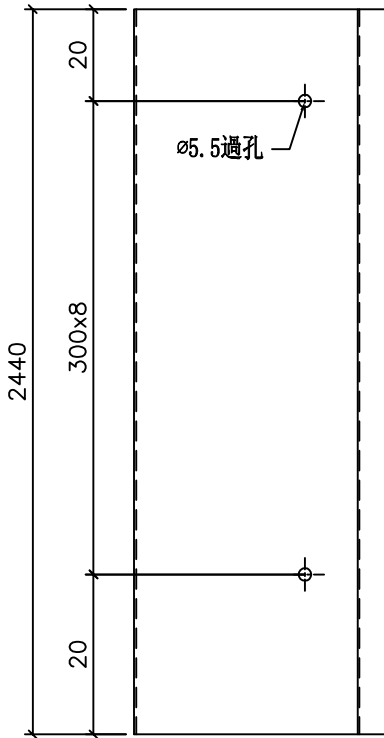
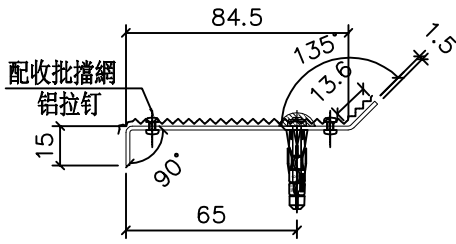

名稱	防水铝板	制圖	方強	2022.05.3	修改		
材料	1.5mm铝板	復核	謝永林	2022.05.6	日期		
顏色	鉻化	批准	Daniel		圖號	PT-AP01	



工程號	J-853	地盤	延坪道住宅
-----	-------	----	-------

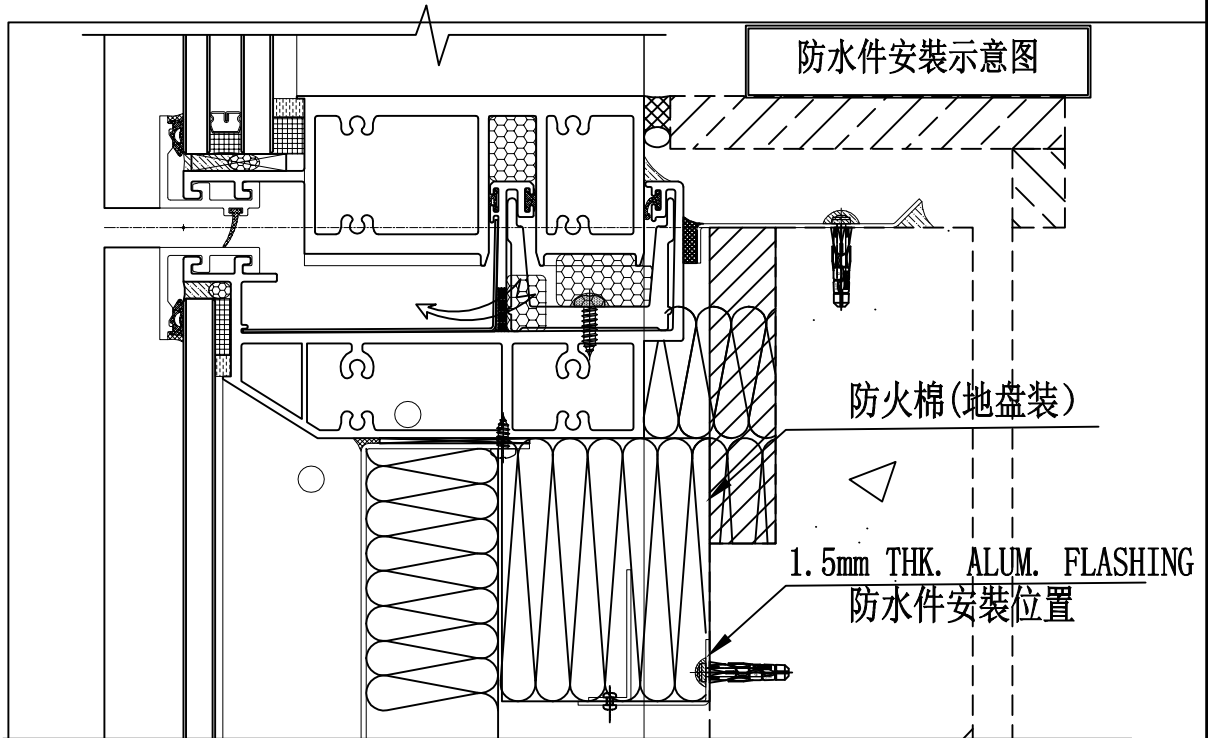
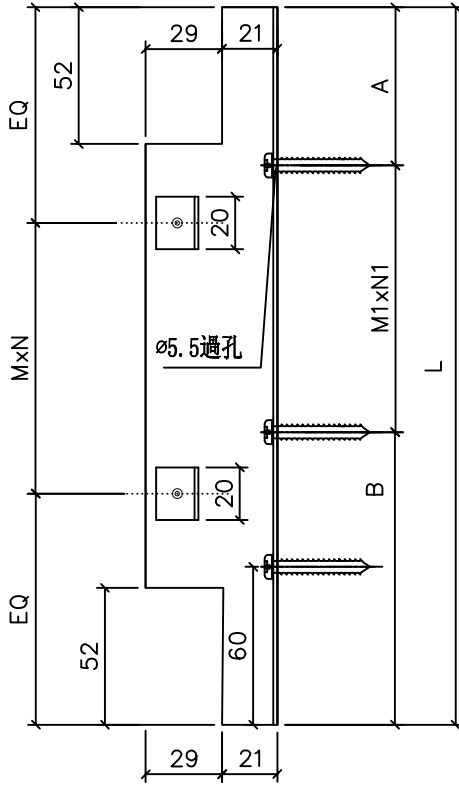
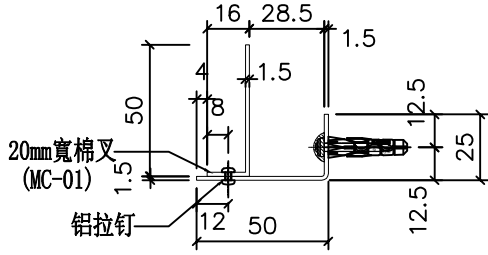

名稱	防水铝板	制圖	方強	2022.05.3	修改		
材料	1.5mm铝板	復核	謝永林	2022.05.6	日期		
顏色	鉻化	批準	Daniel		圖號	TAP-01	



美特鋁質 有限公司
MIDI Aluminium Fabricator Ltd.

注明:圖紙請查看前頁

工程號 J-853 地盤 延坪道住宅

序號	物料編號	W	數量	EQ	M	X	N		A	M1	X	N1	B	位置	分格尺寸	樓層	樓層數	每層數量	備註
1	TAP-1	398	9	99.0	200	X	1		49.0	200	X	1	149.0	J853-SD-CW-4205	400	6/F-16/F	9	1	
2	TAP-5	498	19	99.0	300	X	1		49.0	300	X	1	149.0	J853-SD-CW-4204	500	5/F-26/F	19	1	
3		498	19	99.0	300	X	1		49.0	300	X	1	149.0	J853-SD-CW-4205	500	5/F-26/F	19	1	
4	TAP-6	598	17	149.0	300	X	1		99.0	300	X	1	199.0	J853-SD-CW-4201	600	5/F-23/F	17	1	
5		598	11	149.0	300	X	1		99.0	300	X	1	199.0	J853-SD-CW-4202	600	5/F-17/F	11	1	
6		598	6	149.0	300	X	1		99.0	300	X	1	199.0	J853-SD-CW-4203	600	18/F-23/F	6	1	
7		598	19	149.0	300	X	1		99.0	300	X	1	199.0	J853-SD-CW-4204	600	5/F-26/F	19	1	
8		598	19	149.0	300	X	1		99.0	300	X	1	199.0	J853-SD-CW-4205	600	5/F-26/F	19	1	
9		598	2	149.0	300	X	1		99.0	300	X	1	199.0	J853-SD-CW-4206	600	26/F	1	2	
10	TAP-9	585.5	11	142.8	300	X	1		92.8	300	X	1	192.8	J853-SD-CW-4202	587.5	5/F-17/F	11	1	
11		585.5	7	142.8	300	X	1		92.8	300	X	1	192.8	J853-SD-CW-4202	587.5	18/F-25/F	7	1	
12	TAP-10	648	2	174.0	300	X	1		124.0	300	X	1	224.0	J853-SD-CW-4206	650	26/F	1	2	
13	TAP-16	715.5	19	107.8	250	X	2		57.8	250	X	2	157.8	J853-SD-CW-4204A	717.5	5/F-26/F	19	1	
14		715.5	19	107.8	250	X	2		57.8	250	X	2	157.8	J853-SD-CW-4204A	717.5	5/F-26/F	19	1	
15	TAP-18	748	2	124.0	250	X	2		74.0	250	X	2	174.0	J853-SD-CW-4202	750	26/F	1	2	
16	TAP-30	948	19	174.0	300	X	2		124.0	300	X	2	224.0	J853-SD-CW-4204A	950	5/F-26/F	19	1	
17		948	19	174.0	300	X	2		124.0	300	X	2	224.0	J853-SD-CW-4204A	950	5/F-26/F	19	1	
18		948	9	174.0	300	X	2		124.0	300	X	2	224.0	J853-SD-CW-4205	950	6/F-16/F	9	1	
19	TAP-50	1198	19	149.0	300	X	3		99.0	300	X	3	199.0	J853-SD-CW-4201	1200	5/F-26/F	19	1	
20	TAP-201	1198	9	149.0	300	X	3		99.0	300	X	3	199.0	J853-SD-CW-4201	1200	17/F-26/F	9	1	
21	TAP-202	698	17	99.0	250	X	2		49.0	250	X	2	149.0	J853-SD-CW-4201	700	5/F-23/F	17	1	
22	TAP-203	1198	10	149.0	300	X	3		99.0	300	X	3	199.0	J853-SD-CW-4202	1200	5/F-16/F	10	1	
23	TAP-204	710.5	11	105.3	250	X	2		55.3	250	X	2	155.3	J853-SD-CW-4202	712.5	5/F-17/F	11	1	
24	TAP-205	1598	1	174.0	250	X	5		124.0	250	X	5	224.0	J853-SD-CW-4202	1600	26/F	1	1	
25	TAP-206	1310.5	7	155.3	250	X	4		105.3	250	X	4	205.3	J853-SD-CW-4202	1312.5	18/F-25/F	7	1	
26	TAP-209	910.5	19	155.3	300	X	2		105.3	300	X	2	205.3	J853-SD-CW-4204	912.5	5/F-26/F	19	1	
27	TAP-210	860.5	19	130.3	300	X	2		80.3	300	X	2	180.3	J853-SD-CW-4204	862.5	5/F-26/F	19	1	
28	TAP-211	1250.5	19	175.3	300	X	3		125.3	300	X	3	225.3	J853-SD-CW-4204A	1252.5	5/F-26/F	19	1	
29	TAP-212	1250.5	19	175.3	300	X	3		125.3	300	X	3	225.3	J853-SD-CW-4204A	1252.5	5/F-26/F	19	1	
30	TAP-213	1010.5	19	130.3	250	X	3		80.3	250	X	3	180.3	J853-SD-CW-4205	1012.5	5/F-26/F	19	1	
31	TAP-214	910.5	19	155.3	300	X	2		105.3	300	X	2	205.3	J853-SD-CW-4205	912.5	5/F-26/F	19	1	
32	TAP-215	1603	1	176.5	250	X	5		126.5	250	X	5	226.5	J853-SD-CW-4206	1605	26/F	1	1	
33	TAP-216	935.5	1	167.8	300	X	2		117.8	300	X	2	217.8	J853-SD-CW-4206	937.5	26/F	1	1	
34	TAP-217	1960.5	1	80.3	300	X	6		30.3	300	X	6	130.3	J853-SD-CW-4206	1962.5	26/F	1	1	
35	TAP-218	1198	1	149.0	300	X	3		99.0	300	X	3	199.0	J853-SD-CW-4202	1200	25/F	1	1	
36		1198	1	149.0	300	X	3		99.0	300	X	3	199.0	J853-SD-CW-4203	1200	17/F	1	1	
37	TAP-219	1960.5	10	80.3	300	X	6		30.3	300	X	6	130.3	T2-CW-后备	1962.5	26/F	10	1	后备
		合計:	431																

名稱	防水铝板	制圖	方強	2022.05.3	修改		
材料	1.5mm铝板	復核	謝永林	2022.05.6	日期		
顏色	鉻化	批準	Daniel		圖號	TAP-01(1)	



美特鋁質 有限公司
MIDI Aluminium Fabricator Ltd.

工程號	J-853	地盤	延坪道住宅
-----	-------	----	-------

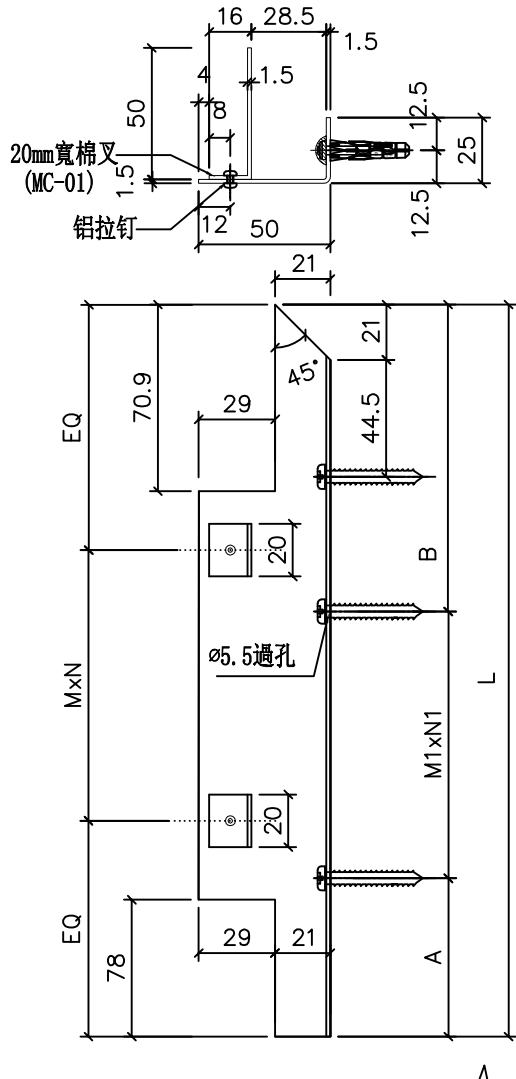

序號	物料編號	W	數量	EQ	M	X	N	A	M1	X	N1	B	位置	分格尺寸	樓層	樓層數	每層數量	
1	TAP-22	659.6	11	129.8	200	X	2	80.3	200	X	2	180.3	J853-SD-CW-4203	815	5/F-17/F	11	1	
2	TAP-22	659.6	6	129.8	200	X	2	80.3	200	X	2	180.3	J853-SD-CW-4203	815	18/F-23/F	6	1	
合計:			17															

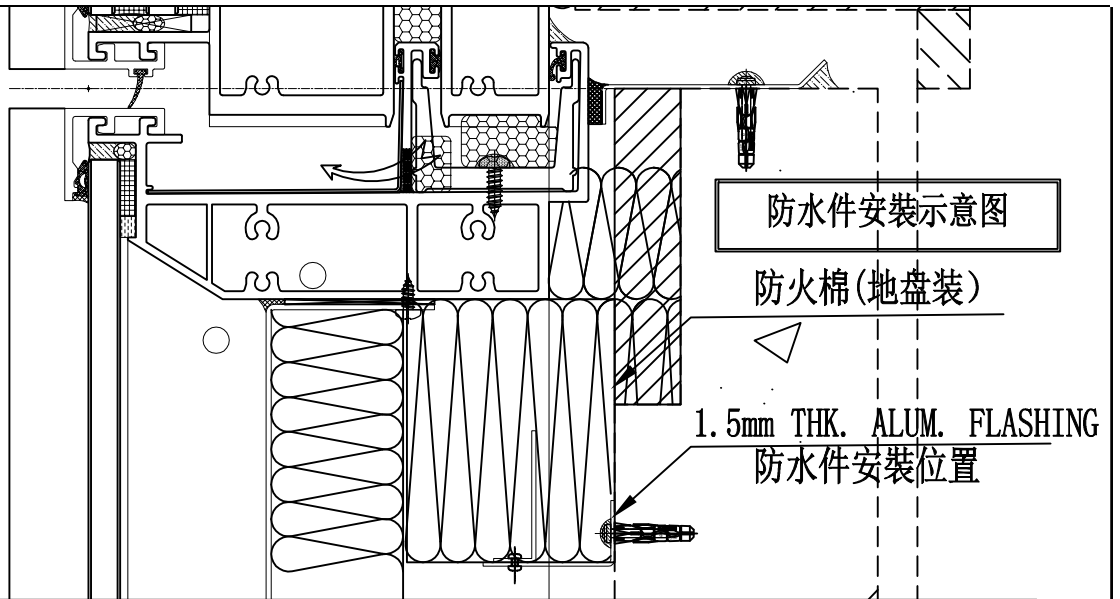

名稱	防水铝板	制圖	方強	2022.05.3	修改		
材料	1.5mm铝板	復核	謝永林	2022.05.6	日期		
顏色	鉻化	批準	Daniel		圖號	TAP-22	



美特鋁質有限公司
MIDI Aluminium Fabricator Ltd.

工程號	J-583	地盤	延坪道住宅
-----	-------	----	-------

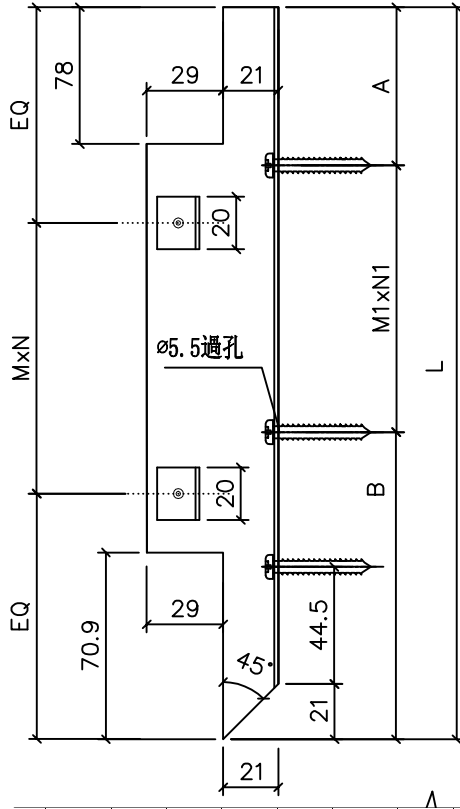
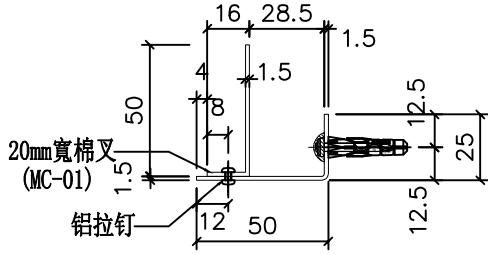

序號	物料編號	W	數量	EQ	M	X	N	A	M1	X	N1	B	位置	分格尺寸	樓層	樓層數	每層數量	備註
1	TAP-207	1244.6	11	122.3	250	X	4	72.8	250	X	4	172.8	J853-SD-CW-4203	1400	5/F-17/F	11	1	
			合計:	11														

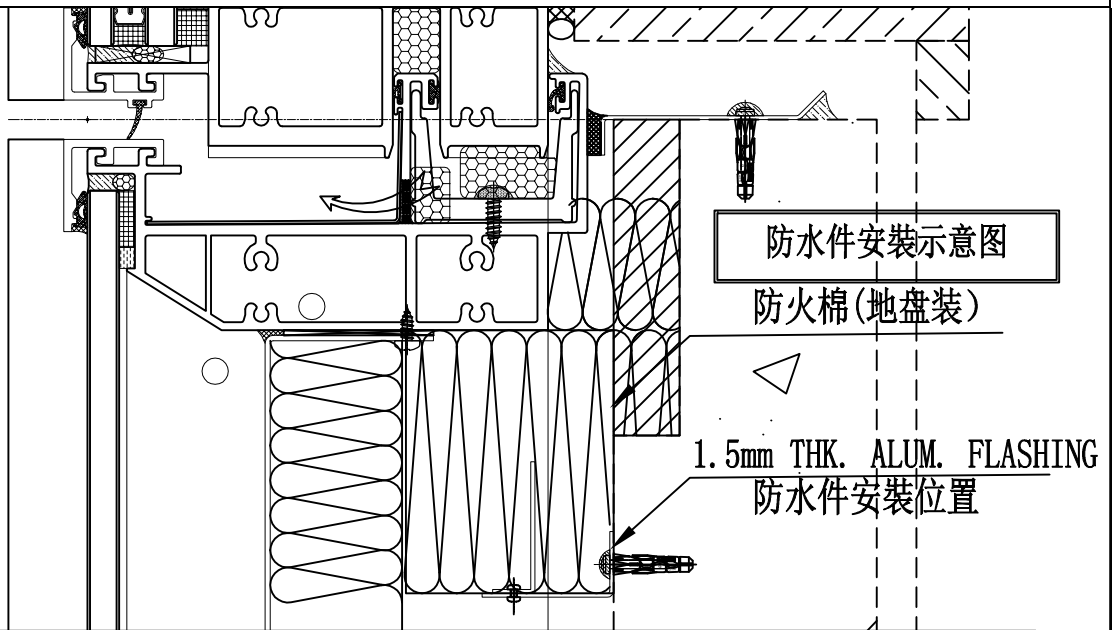

名稱	防水铝板	制圖	方強	2022.05.3	修改		
材料	1.5mm铝板	復核	謝永林	2022.05.6	日期		
顏色	鉻化	批準	Daniel		圖號	TAP-207	



美特鋁質 有限公司
MIDI Aluminium Fabricator Ltd.

工程號	J-853	地盤	延坪道住宅
-----	-------	----	-------

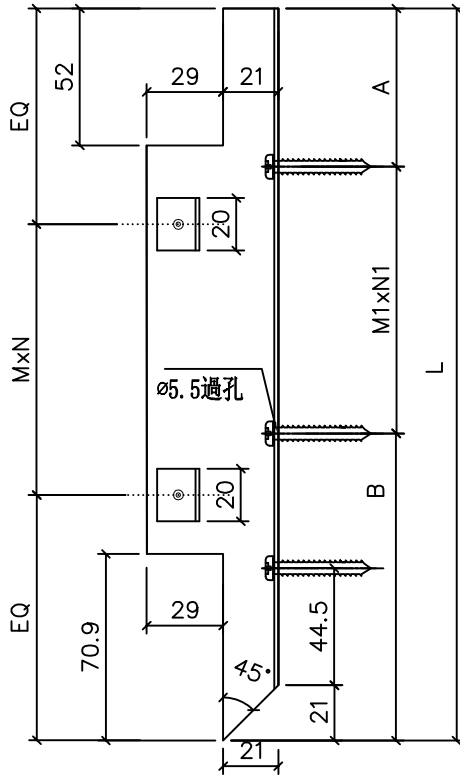
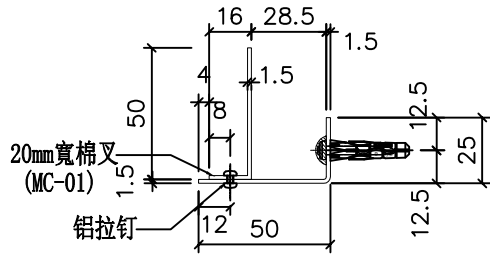

序號	物料編號	W	數量	EQ	M	X	N	A	M1	X	N1	B	位置	分格尺寸	樓層	樓層數	每層數量
1	TAP-208	1818.6	6	99.3	270	X	6	49.8	270	X	6	149.8	J853-SD-CW-4203	2000	18/F-23/F	6	1
			合計:														
			6														

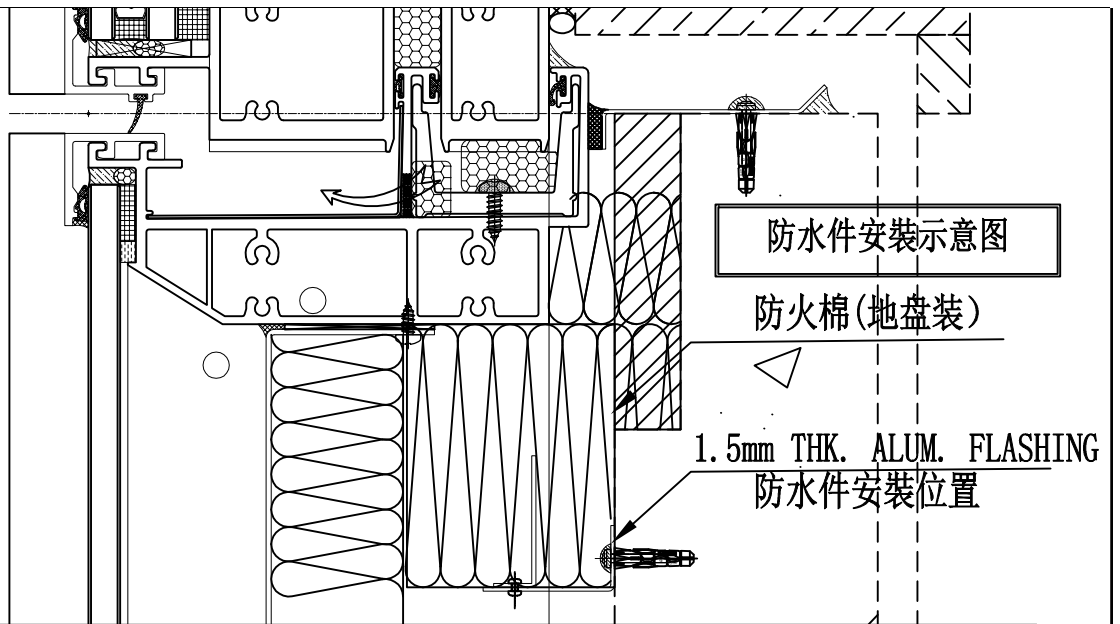

名稱	防水铝板	制圖	方強	2022.05.3	修改		
材料	1.5mm铝板	復核	謝永林	2022.05.6	日期		
顏色	鉻化	批準	Daniel		圖號	TAP-208	



美特鋁質 有限公司
MIDI Aluminium Fabricator Ltd.

數量

位置

1385+45後備=1430

收橫位用棉叉

工程號

J-853

地盤

延坪道住宅

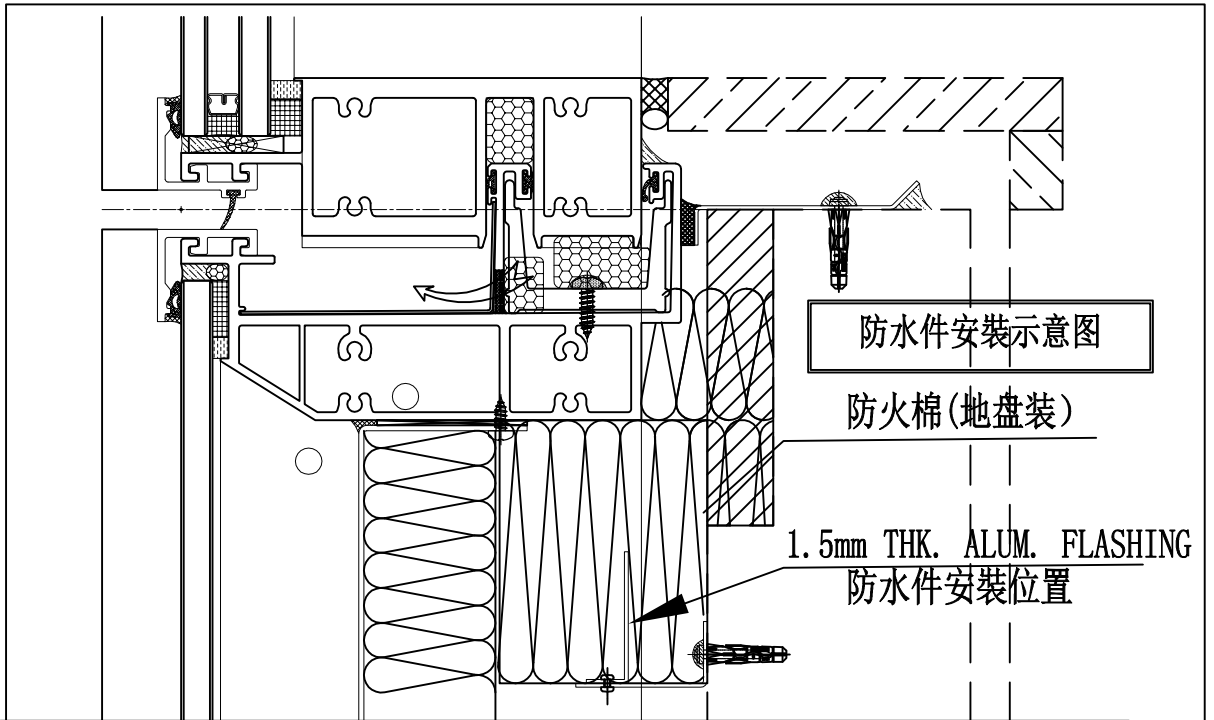
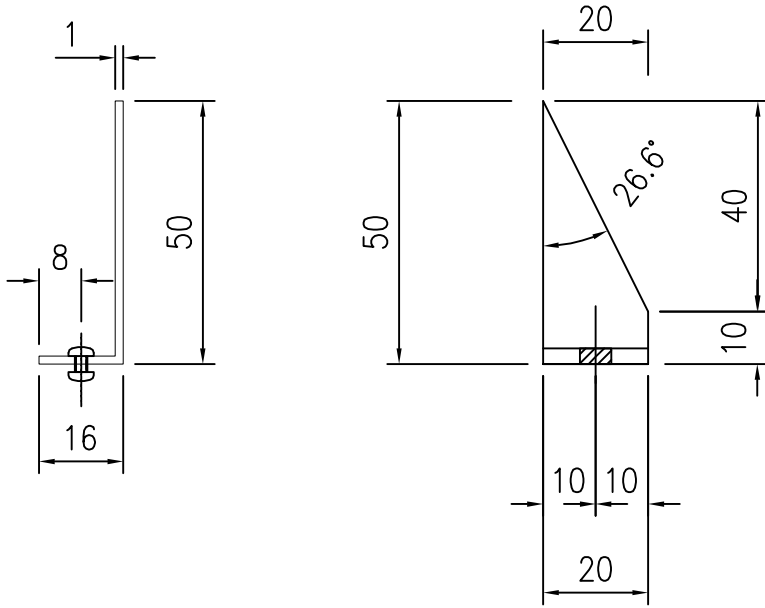

名稱	橫用防火棉用棉叉	制圖	方強	2022.05.3	修改			
材料	1.5mm鋁板	復核	謝永林	2022.05.6	日期			
顏色	鉻化	批準	Daniel		圖號	MC-01		

B.D. REF :

請用A3紙打印

CLIENT : SHIMAO GROUP HOLDINGS LIMITED

ARCHITECT : WONG TUNG & PARTNERS LIMITED

MAIN CONTRACTOR : 協興建築有限公司 HIP HING CONSTRUCTION CO LTD

STRUCTURAL ENGINEER : C M WONG & ASSOCIATES LTD

FAÇADE CONSULTANT : MENHARDT

NOTE : 1. ALL DIMENSIONS ARE IN mm. 2. ALL ELEVATIONS ARE VIEWED FROM OUTSIDE. 3. ALL DIMENSIONS TO BE VERIFIED ON SITE BEFORE FABRICATION.

LEGEND : (X1) --- DETAIL MARK NO. (X001) --- REFER SHEET NO. 1. F.F.L. --- FINISHED FLOOR LEVEL 2. S.F.L. --- STRUCTURAL FLOOR LEVEL 3. (R) --- REVERSED DETAIL

Table with 2 columns: FLOOR LEVEL, LEVEL. Rows include 12/FLOOR LEVEL (S.F.L.), R/F, 26/F, 25/F, 23/F, 22/F, 21/F, 20/F, 19/F, 18/F, 17/F, 16/F, 15/F, 12/F, 11/F, 10/F, 9/F, 8/F, 7/F, 6/F, 5/F.

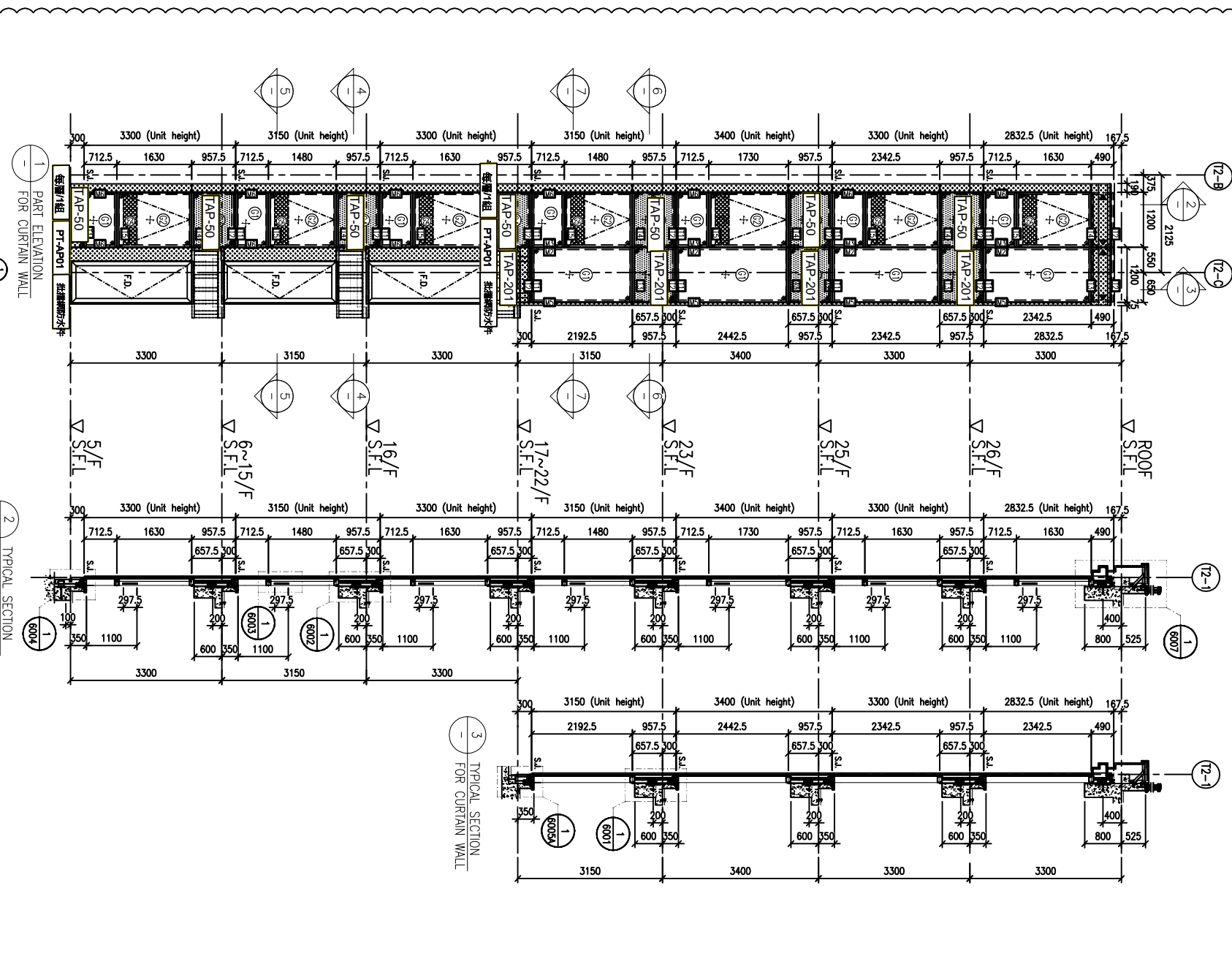
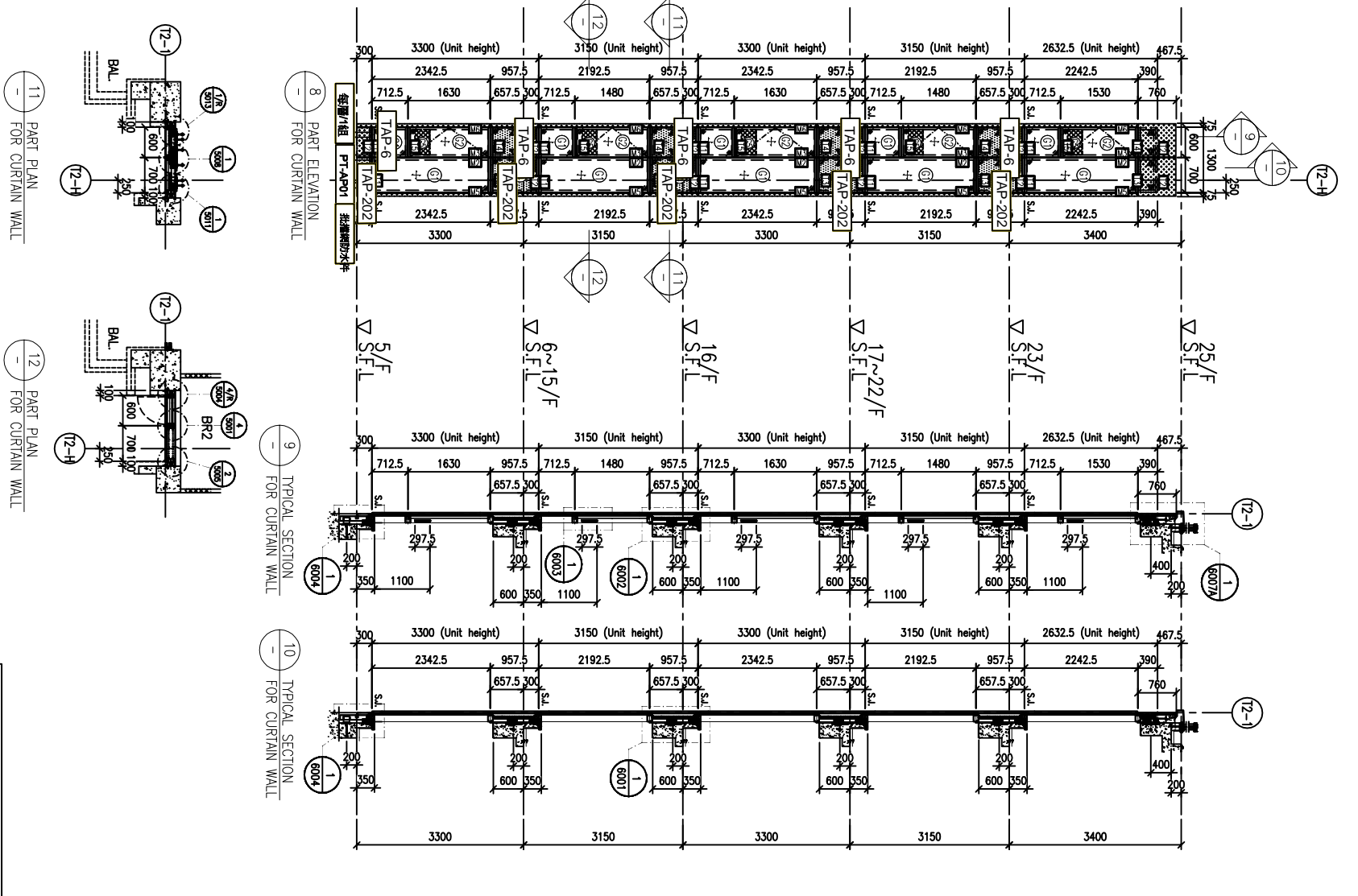

LEGEND: 10mm HEAT STRENGTHENED GLASS (OUTER) + 12mm AIR SPACE + 12mm THK. TEMPERED CLEAR GLASS (INNER) 10mm HEAT STRENGTHENED GLASS (OUTER) + 12mm AIR SPACE + 10mm THK. TEMPERED CLEAR GLASS (INNER) 12mm THK. HEAT STRENGTHENED GLASS & 2mm THK. ALUM. BACKPANI (SPANDREL GLASS) (INTERNAL PROTECTIVE BARRIER) 3mm THK. ALUM. CLADDING S.L. --- STACK JOINT (WIND LOAD) ALUM. EXTRUSION DIE NO. SUPPORT POINT (WIND LOAD + DEAD LOAD) SUPPORT POINT (WIND LOAD)

Project information including title 'PART ELEVATION FOR CURTAIN WALL AT TOWER 2', date '26-MAR-21', scale '1:60 (A1)', and company details for 'MIDI Aluminium Fabricator Ltd.' and 'MENHARDT'.

B.D. REF :
請用A3紙打印

CLIENT :
SHIMAO GROUP HOLDINGS LIMITED

ARCHITECT :
WONG TUNG & PARTNERS LIMITED
ARCHITECTS & PLANNERS

MAIN CONTRACTOR :
協興建築有限公司
HIP HING CONSTRUCTION CO LTD

STRUCTURAL ENGINEER :
CMA C M WONG & ASSOCIATES LTD
黃志明建築工程師有限公司

FAÇADE CONSULTANT :
MENHARDT

NOTE :
1. ALL DIMENSIONS ARE IN mm.
2. ALL ELEVATIONS ARE VIEWED FROM OUTSIDE.
3. ALL DIMENSIONS TO BE VERIFIED ON SITE BEFORE FABRICATION.

LEGEND :
X1 --- DETAIL MARK NO.
X001 --- REFER SHEET NO.
1. F.F.L. --- FINISHED FLOOR LEVEL
2. S.F.L. --- STRUCTURAL FLOOR LEVEL
3. (R) --- REVERSED DETAIL

FLOOR	LEVEL
R/F	+210.00
26/F	+206.70
25/F	+203.40
23/F	+200.00
22/F	+196.85
21/F	+193.70
20/F	+190.55
19/F	+187.40
18/F	+184.25
17/F	+181.10
16/F	+177.80
15/F	+174.65
12/F	+171.50
11/F	+168.35
10/F	+165.20
9/F	+162.05
8/F	+158.90
7/F	+155.75
6/F	+152.60
5/F	+149.30

JOB NO. : J-853
PROJECT : PROPOSED RESIDENTIAL DEVELOPMENT AT N.K.I.L. 6542 YIN PING ROAD KOWLOON
TITLE : PART ELEVATION FOR CURTAIN WALL AT TOWER 2

DATE : 26-MAR-21
SCALE : 1:60 (A1)
DRAWN BY : LHR
CHECKED BY :

美特鋁質有限公司
MIDI ALUMINIUM FABRICATOR LTD.
Units 6-8, Sunray Industrial Centre, 1/F
610 Che Kwo Ling Road, Kowloon
Tel: 23489211-4 Fax: (852) 2727666
DWG NO. : 1853-SD-CW-4202
REV. : A

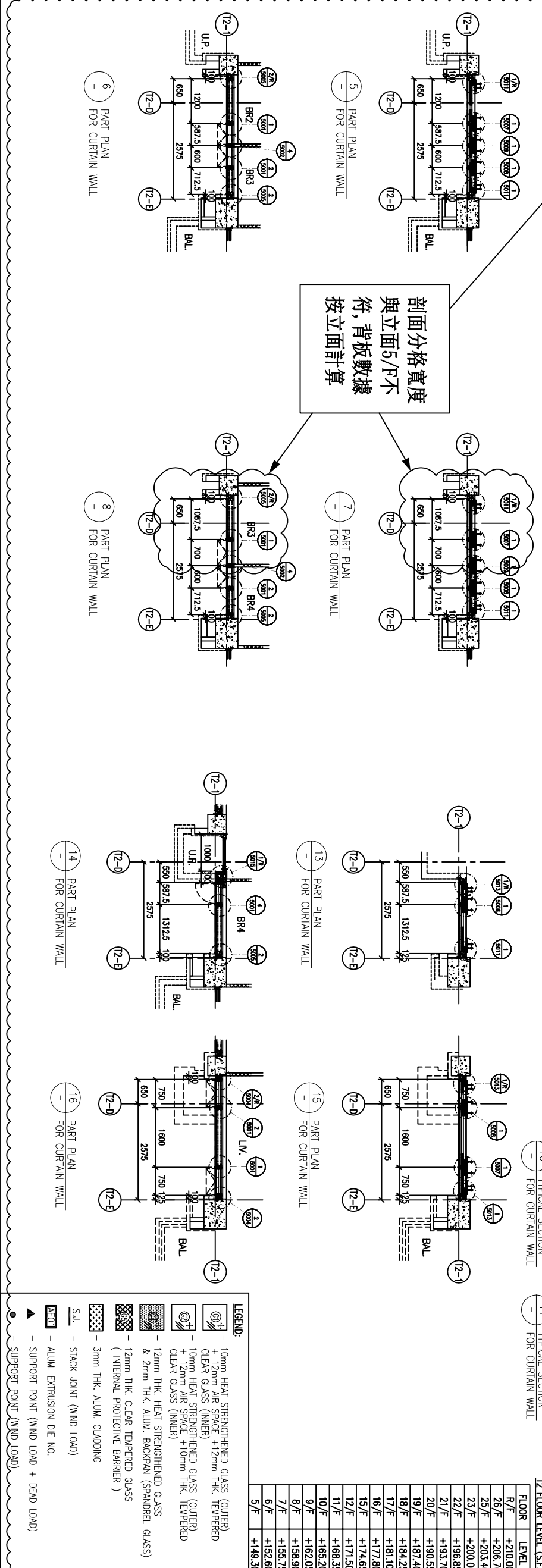
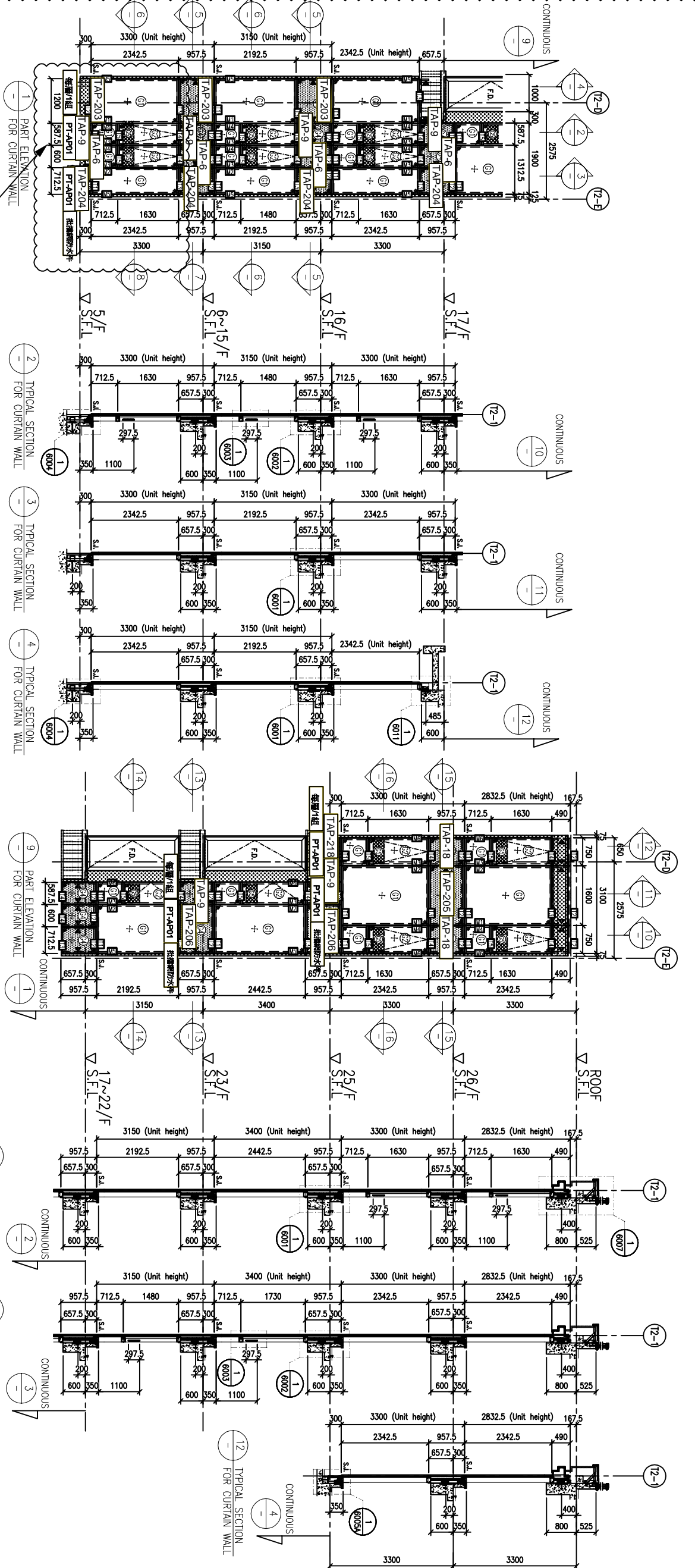

LEGEND:
 10mm HEAT STRENGTHENED GLASS (OUTER) + 12mm AIR SPACE + 12mm THK. TEMPERED CLEAR GLASS (INNER)
 10mm HEAT STRENGTHENED GLASS (OUTER) + 12mm AIR SPACE + 10mm THK. TEMPERED CLEAR GLASS (INNER)
 12mm THK. HEAT STRENGTHENED GLASS (INTERNAL PROTECTIVE BARRIER)
 3mm THK. ALUM. CLADDING
 S.J. --- STACK JOINT (WIND LOAD)
 ALUM. EXTRUSION DIE NO.
 SUPPORT POINT (WIND LOAD + DEAD LOAD)
 SUPPORT POINT (WIND LOAD)

B.D. REF :
請用A3紙打印

CLIENT :
SHIMAO GROUP HOLDINGS LIMITED

ARCHITECT :
WONG TUNG & PARTNERS LIMITED
ARCHITECTS & PLANNERS

MAIN CONTRACTOR :
協興建築有限公司
HIP HING CONSTRUCTION CO LTD

STRUCTURAL ENGINEER :
CMA C M WONG & ASSOCIATES LTD
黃志明建築工程師有限公司

FAÇADE CONSULTANT :
MENHARDT

NOTE :
1. ALL DIMENSIONS ARE IN mm.
2. ALL ELEVATIONS ARE VIEWED FROM OUTSIDE.
3. ALL DIMENSIONS TO BE VERIFIED ON SITE BEFORE FABRICATION.

LEGEND :
X1 --- DETAIL MARK NO.
X001 --- REFER SHEET NO.
1. F.F.L. --- FINISHED FLOOR LEVEL
2. S.F.L. --- STRUCTURAL FLOOR LEVEL
3. (R) --- HANDED DETAIL

FLOOR	LEVEL (S.F.L.)
25/F	+203.40
23/F	+200.00
22/F	+196.85
21/F	+193.70
20/F	+190.55
19/F	+187.40
18/F	+184.25
17/F	+181.10
16/F	+177.95
15/F	+174.80
14/F	+171.65
13/F	+168.50
12/F	+165.35
11/F	+162.20
10/F	+159.05
9/F	+155.90
8/F	+152.75
7/F	+149.60
6/F	+146.45
5/F	+143.30

JOB NO. : J-853
PROJECT : PROPOSED RESIDENTIAL DEVELOPMENT AT N.K.I.L. 6542 YIN PING ROAD KOWLOON

TITLE : PART ELEVATION OF CURTAIN WALL AT TOWER 2

DATE : 26-MAR-21
SCALE : 1:60 (A1)

DRAWN BY : LHR
CHECKED BY : -

美特鋁質有限公司
MIDI ALUMINIUM FABRICATOR LTD.
Units 6-8, Sunray Industrial Centre, 1/F
610 Che Kwo Ling Road, Kowloon
Tel: 23489211-4 Fax: (852) 2727666

DWG NO. : 1853-BD-CW-4203
REV. : A

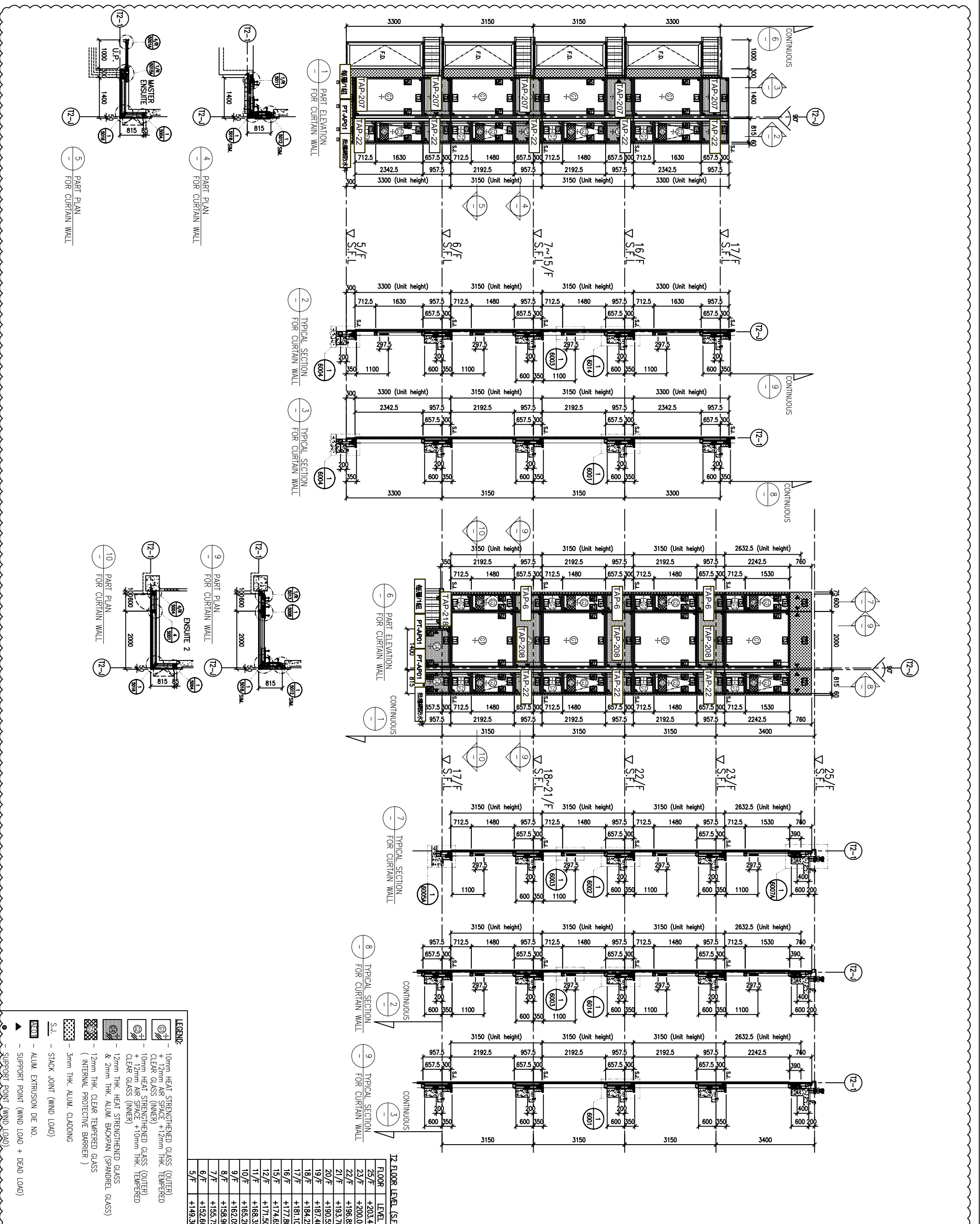

B.D. REF :
請用A3紙打印

CLIENT :
SHIMAO GROUP HOLDINGS LIMITED

ARCHITECT :
WONG TUNG & PARTNERS LIMITED
ARCHITECTS & PLANNERS

MAIN CONTRACTOR :
協興建築有限公司
HIP HING CONSTRUCTION CO LTD

STRUCTURAL ENGINEER :
ICMA C M WONG & ASSOCIATES LTD
黃志明建築工程師有限公司

FAÇADE CONSULTANT :
MENHARDT

NOTE :
1. ALL DIMENSIONS ARE IN mm.
2. ALL ELEVATIONS ARE VIEWED FROM OUTSIDE.
3. ALL DIMENSIONS TO BE VERIFIED ON SITE BEFORE FABRICATION.

LEGEND :
① --- DETAIL MARK NO.
② --- REFER SHEET NO.
1. F.F.L. --- FINISHED FLOOR LEVEL
2. S.F.L. --- STRUCTURAL FLOOR LEVEL
3. (R) --- REVERSED DETAIL

FLOOR LEVEL (S.F.L.)	FLOOR LEVEL
ROOF	+210.00
26/F	+206.70
25/F	+203.40
23/F	+200.00
22/F	+196.85
21/F	+193.70
20/F	+190.55
19/F	+187.40
18/F	+184.25
17/F	+181.10
16/F	+177.80
15/F	+174.65
12/F	+171.50
11/F	+168.35
10/F	+165.20
9/F	+162.05
8/F	+158.90
7/F	+155.75
6/F	+152.60
5/F	+149.30

JOB NO. : J-853
PROJECT : PROPOSED RESIDENTIAL DEVELOPMENT AT N.K.I.L. 6542 YIN PING ROAD KOWLOON

TITLE : PART ELEVATION FOR CURTAIN WALL AT TOWER 2

DATE : 26-MAR-21 SCALE : 1:60 (A1)
DRAWN BY : LHR CHECKED BY :
MIDI ALUMINIUM FABRICATOR LTD.
Units 6-8, Sunray Industrial Centre, 1/F
610 Che Kwo Ling Road, Kowloon
Tel:23489211-4 Fax:(852)2727666
DWG NO. : 1853-SD-CW-4204 REV. : A

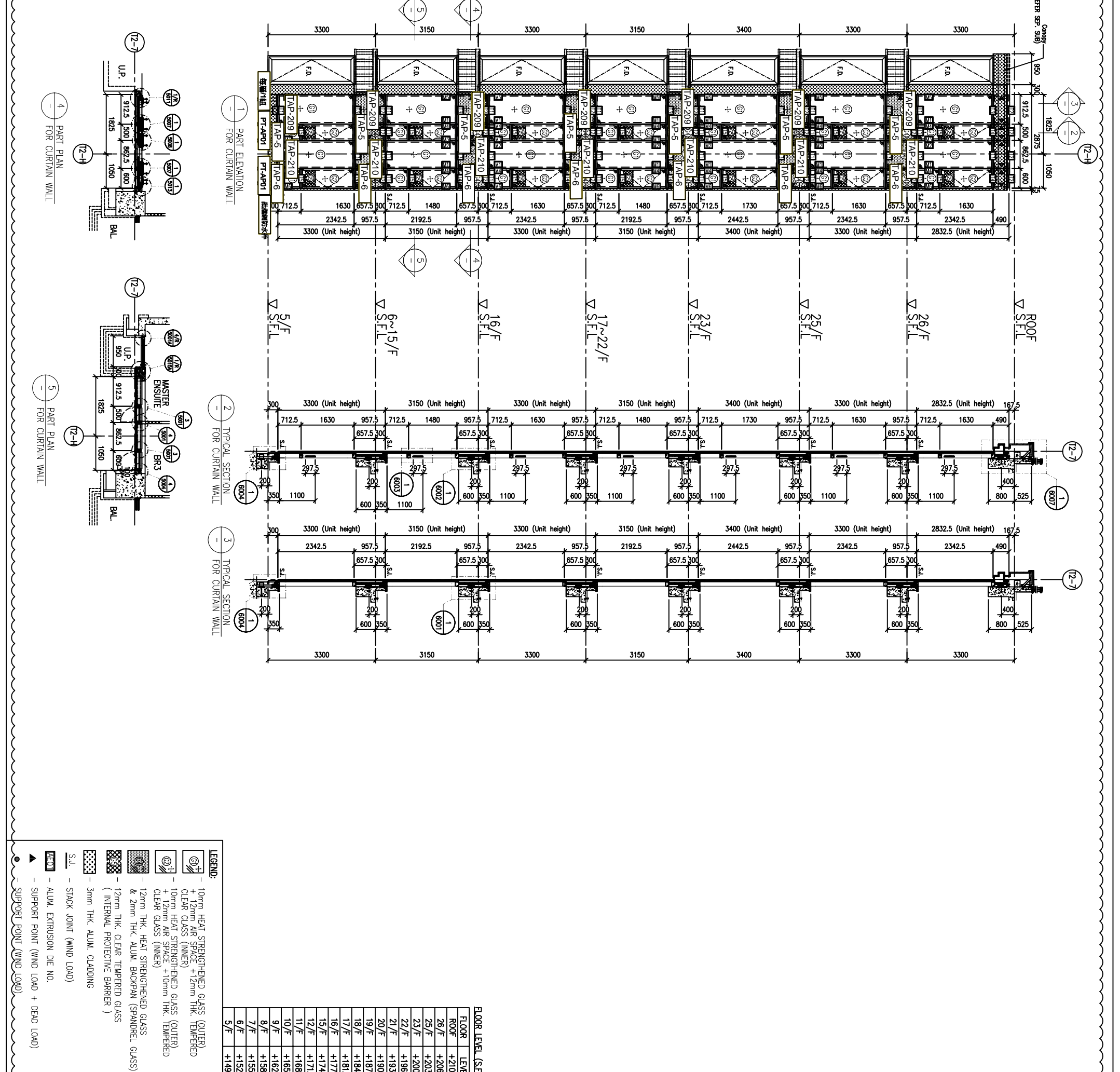

LEGEND:

- ① --- 10mm HEAT STRENGTHENED GLASS (OUTER) + 12mm AIR SPACE + 12mm HEAT STRENGTHENED GLASS (INNER)
- ② --- 10mm HEAT STRENGTHENED GLASS (OUTER) + 12mm AIR SPACE + 10mm THK. TEMPERED CLEAR GLASS (INNER)
- ③ --- 12mm THK. HEAT STRENGTHENED GLASS & 2mm THK. ALUM. BACKPAIN (SPANDREL GLASS) (INTERNAL PROTECTIVE BARRIER)
- ④ --- 3mm THK. ALUM. CLADDING
- S.L. --- STACK JOINT (WIND LOAD)
- ALUM --- ALUM. EXTRUSION DIE NO.
- ▲ --- SUPPORT POINT (WIND LOAD + DEAD LOAD)
- --- SUPPORT POINT (WIND LOAD)

B.D. REF :

請用A3紙打印

CLIENT :
SHIMAO GROUP HOLDINGS LIMITED

ARCHITECT :
WONG TUNG & PARTNERS LIMITED
ARCHITECTS & PLANNERS

MAIN CONTRACTOR :
協興建築有限公司
HIP HING CONSTRUCTION CO LTD

STRUCTURAL ENGINEER :
ICMA
C M WONG & ASSOCIATES LTD
黃志明建築工程師有限公司

FAÇADE CONSULTANT :
MEINHARDT

NOTE :
1. ALL DIMENSIONS ARE IN mm.
2. ALL ELEVATIONS ARE VIEWED FROM OUTSIDE.
3. ALL DIMENSIONS TO BE VERIFIED ON SITE BEFORE FABRICATION.

LEGEND :
① --- DETAIL MARK NO.
② --- REFER SHEET NO.
1. F.F.L. --- FINISHED FLOOR LEVEL
2. S.F.L. --- STRUCTURAL FLOOR LEVEL
3. (R) --- REVERSED DETAIL

FLOOR	LEVEL
ROOF	+210.00
26/F	+206.70
25/F	+203.40
23/F	+200.00
22/F	+196.85
21/F	+193.70
20/F	+190.55
19/F	+187.40
18/F	+184.25
17/F	+181.10
16/F	+177.80
15/F	+174.65
12/F	+171.50
11/F	+168.35
10/F	+165.20
9/F	+162.05
8/F	+158.90
7/F	+155.75
6/F	+152.60
5/F	+149.30

PROJECT : PROPOSED RESIDENTIAL DEVELOPMENT AT N.K.I.L. 6542 YIN PING ROAD KOWLOON

TITLE : PART ELEVATION FOR CURTAIN WALL AT TOWER 2

DATE : 22-OCT-21 SCALE : 1:60 (A1)

DRAWN BY : LHR CHECKED BY :

UNIT 6-8, Sunray Industrial Centre, 1/F
610 Che Kwo Ling Road, Kowloon
Tel: 23489211-4 Fax: (852) 27272666

DMG NO. : J853-SD-CW-4204A REV : A

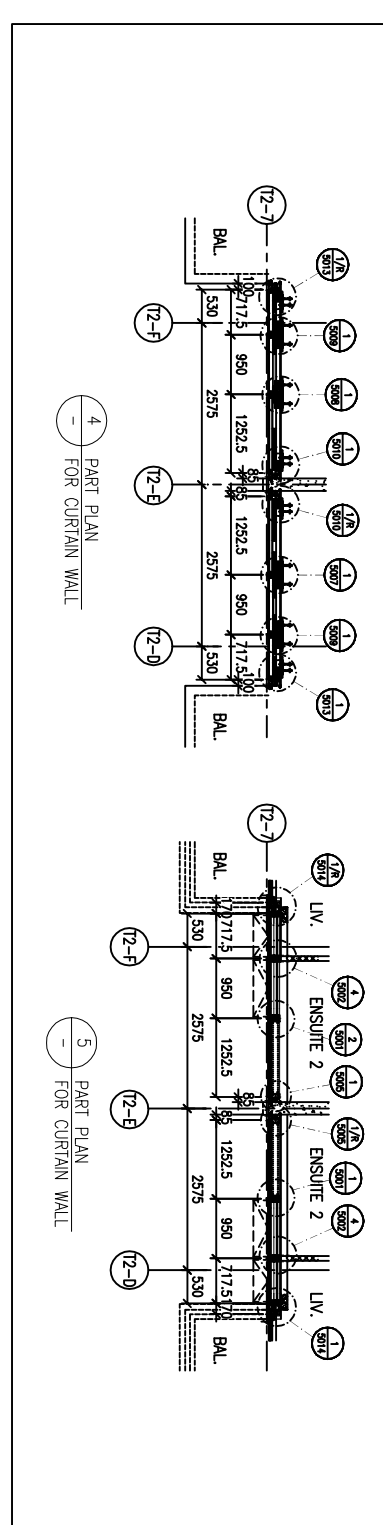
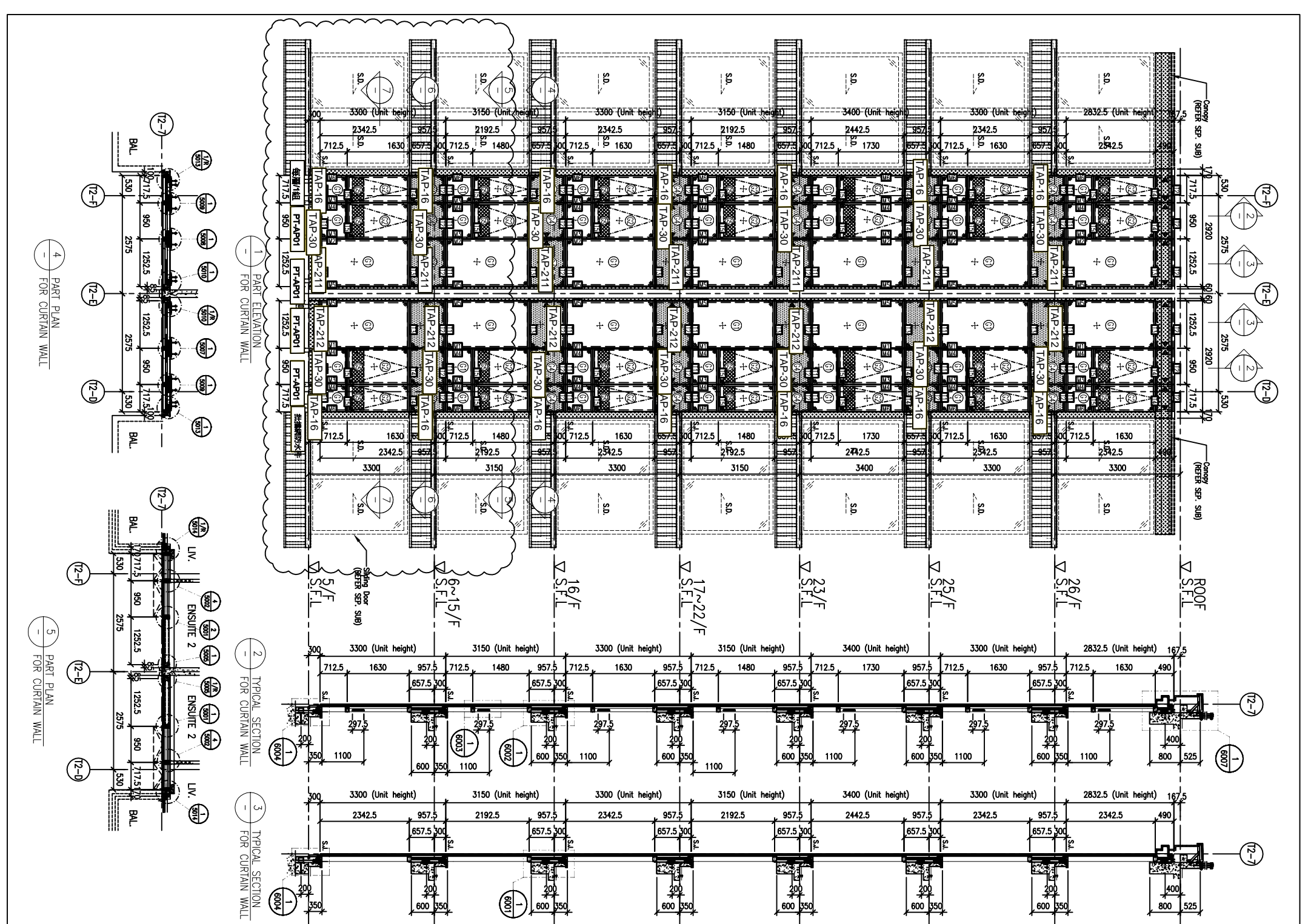
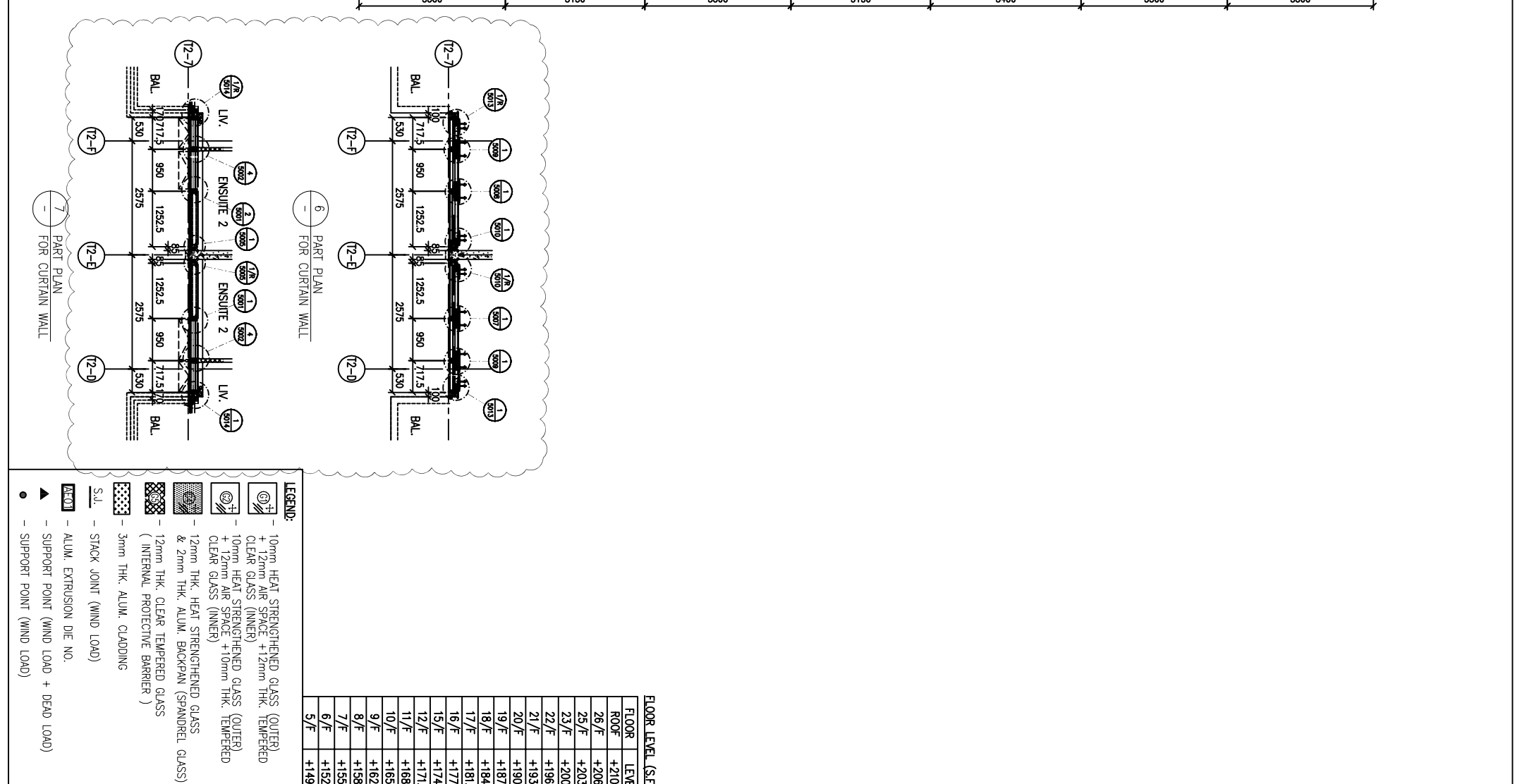

LEGEND:
① --- 10mm HEAT STRENGTHENED GLASS (OUTER)
② --- +12mm AIR SPACE +12mm THK. TEMPERED CLEAR GLASS (INNER)
③ --- 10mm HEAT STRENGTHENED GLASS (OUTER) + 12mm AIR SPACE +10mm THK. TEMPERED CLEAR GLASS (INNER)
④ --- 12mm THK. HEAT STRENGTHENED GLASS & 2mm THK. ALUM. BACKPAIN (SPANDREL GLASS) (INTERNAL PROTECTIVE BARRIER)
⑤ --- 3mm THK. ALUM. CLADDING
⑥ --- STACK JOINT (WIND LOAD)
⑦ --- ALUM. EXTRUSION DET. NO.
⑧ --- SUPPORT POINT (WIND LOAD + DEAD LOAD)
⑨ --- SUPPORT POINT (WIND LOAD)

B.D. REF :
請用A3紙打印

CLIENT :
SHIMAO GROUP HOLDINGS LIMITED

ARCHITECT :
WONG TUNG & PARTNERS LIMITED
ARCHITECTS & PLANNERS

MAIN CONTRACTOR :
協興建築有限公司
HIP HING CONSTRUCTION CO LTD

STRUCTURAL ENGINEER :
CMA
C M WONG & ASSOCIATES LTD
黃志明建築工程師有限公司

FAÇADE CONSULTANT :
NEUNHARDT

NOTE :
1. ALL DIMENSIONS ARE IN mm.
2. ALL ELEVATIONS ARE VIEWED FROM OUTSIDE.
3. ALL DIMENSIONS TO BE VERIFIED ON SITE BEFORE FABRICATION.

LEGEND :
① --- DETAIL MARK NO.
② --- REFER SHEET NO.
1. F.F.L. --- FINISHED FLOOR LEVEL
2. S.F.L. --- STRUCTURAL FLOOR LEVEL
3. (R) --- REVERSED DETAIL

FLOOR LEVEL (S.F.L.)	FLOOR LEVEL
ROOF	+210.00
26/F	+206.70
25/F	+203.40
23/F	+200.00
22/F	+196.85
21/F	+193.70
20/F	+190.55
19/F	+187.40
18/F	+184.25
17/F	+181.10
16/F	+177.80
15/F	+174.65
12/F	+171.50
11/F	+168.35
10/F	+165.20
9/F	+162.05
8/F	+158.90
7/F	+155.75
6/F	+152.60
5/F	+149.30

JOB NO. : J-853
PROJECT : PROPOSED RESIDENTIAL DEVELOPMENT AT N.K.I.L. 6542 YIN PING ROAD KOWLOON
TITLE : PART ELEVATION FOR CURTAIN WALL AT TOWER 2
DATE : 26-MAR-21
SCALE : 1:60 (A1)
DRAWN BY : LHR
CHECKED BY :
美特鋁質有限公司
MIDI ALUMINIUM FABRICATOR LTD.
Units 6-8, Sunray Industrial Centre, 1/F
610 Che Kwo Ling Road, Kowloon
Tel:23489211-4 Fax:(852)2727666
DWG NO. : 1853-SD-CW-4205
REV. : A

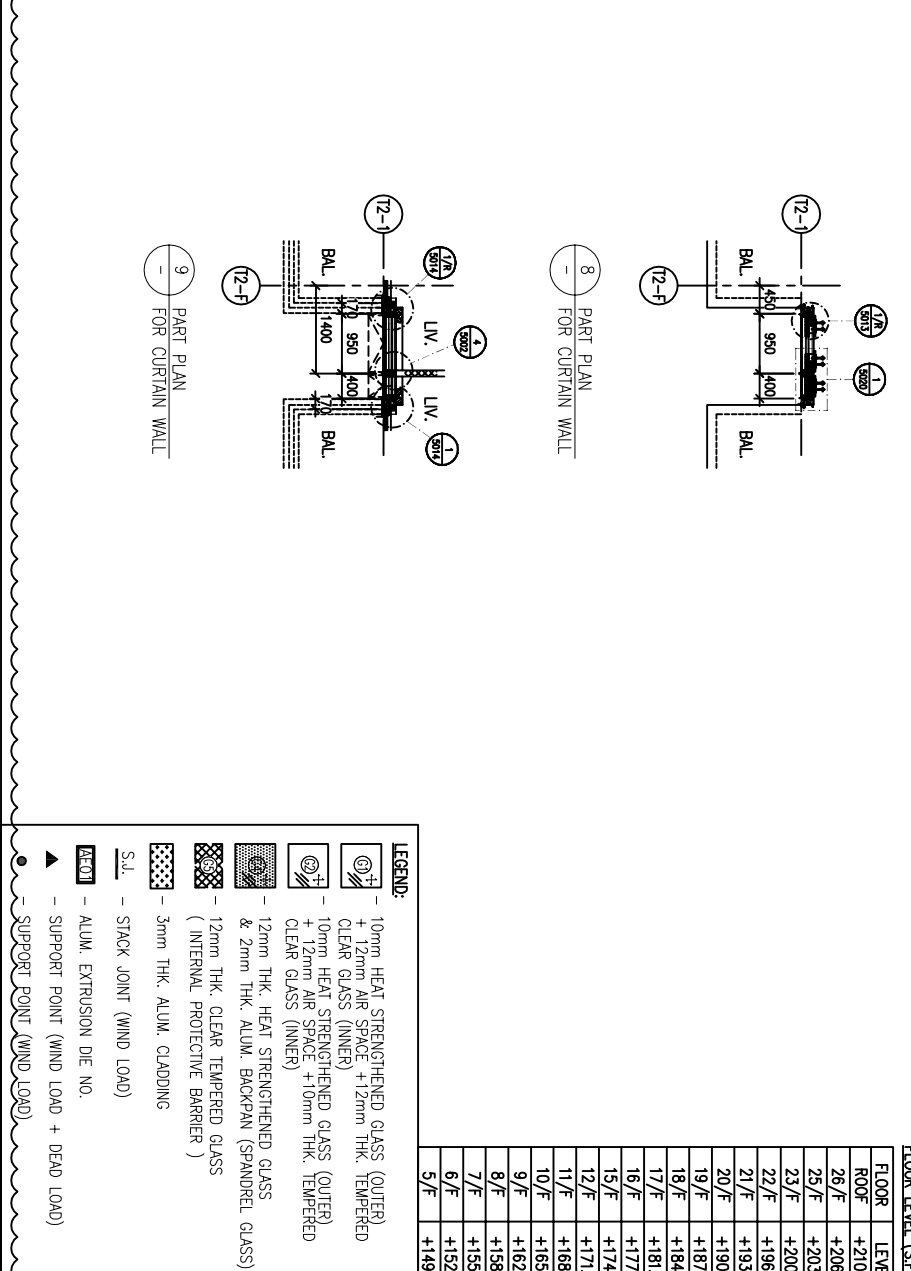
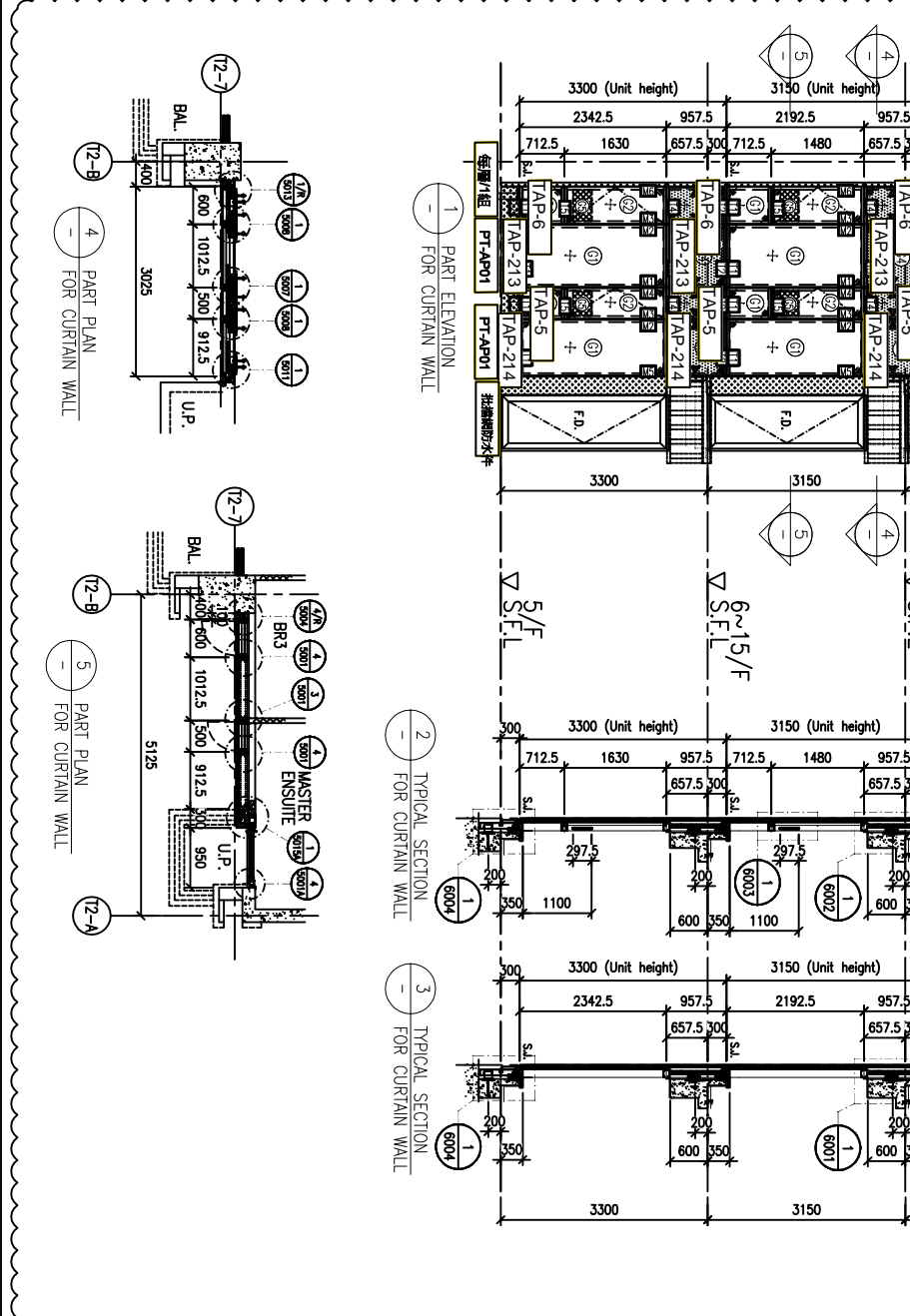
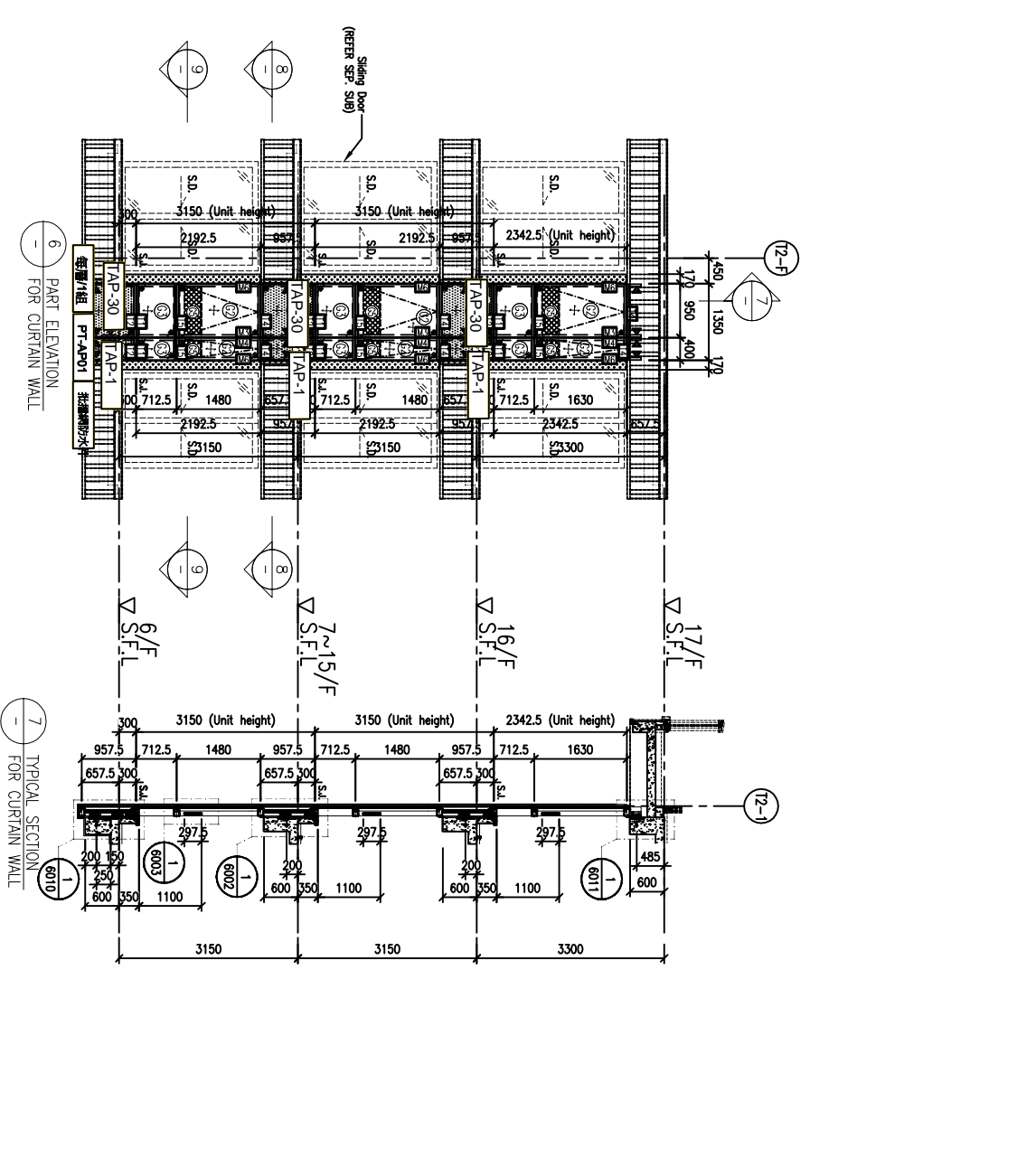

LEGEND:
① --- 10mm HEAT STRENGTHENED GLASS (OUTER) + 12mm AIR SPACE + 12mm THK. TEMPERED CLEAR GLASS (INNER)
② --- 10mm HEAT STRENGTHENED GLASS (OUTER) + 12mm AIR SPACE + 10mm THK. TEMPERED CLEAR GLASS (INNER)
③ --- 12mm THK. HEAT STRENGTHENED GLASS & 2mm THK. ALUM. BACKPAIN (SPANDREL GLASS) (INTERNAL PROTECTIVE BARRIER)
④ --- 3mm THK. ALUM. CLADDING
S.L. --- STACK JOINT (WIND LOAD)
ALUM. --- ALUM. EXTRUSION DIE NO.
▲ --- SUPPORT POINT (WIND LOAD + DEAD LOAD)
● --- SUPPORT POINT (WIND LOAD)

CLIENT :
SHIMAO GROUP HOLDINGS LIMITED

ARCHITECT :
WONG TUNG & PARTNERS LIMITED
ARCHITECTS & PLANNERS

MAIN CONTRACTOR :
協興建築有限公司
HIP HING CONSTRUCTION CO LTD

STRUCTURAL ENGINEER :
ICMA
C M WONG & ASSOCIATES LTD
黃志明建築工程師有限公司

FAÇADE CONSULTANT :
MENHARDT

NOTE :
1. ALL DIMENSIONS ARE IN mm.
2. ALL ELEVATIONS ARE VIEWED FROM OUTSIDE.
3. ALL DIMENSIONS TO BE VERIFIED ON SITE BEFORE FABRICATION.

LEGEND :
①1 --- DETAIL MARK NO.
①001 --- REFER SHEET NO.
1, F.F.L. --- FINISHED FLOOR LEVEL
2, S.F.L. --- STRUCTURAL FLOOR LEVEL
3, (R) --- REVERSED DETAIL

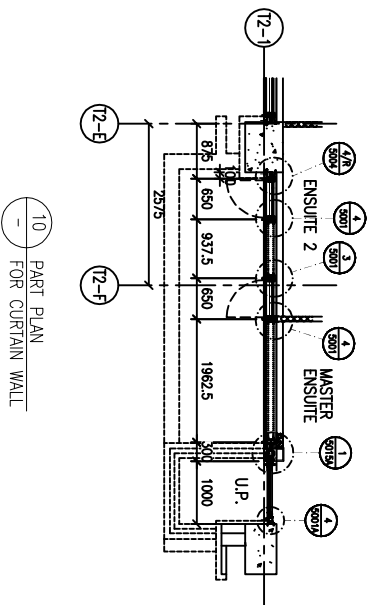
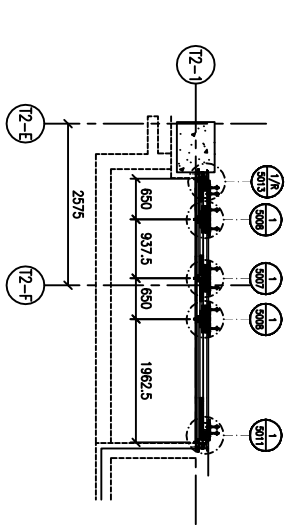
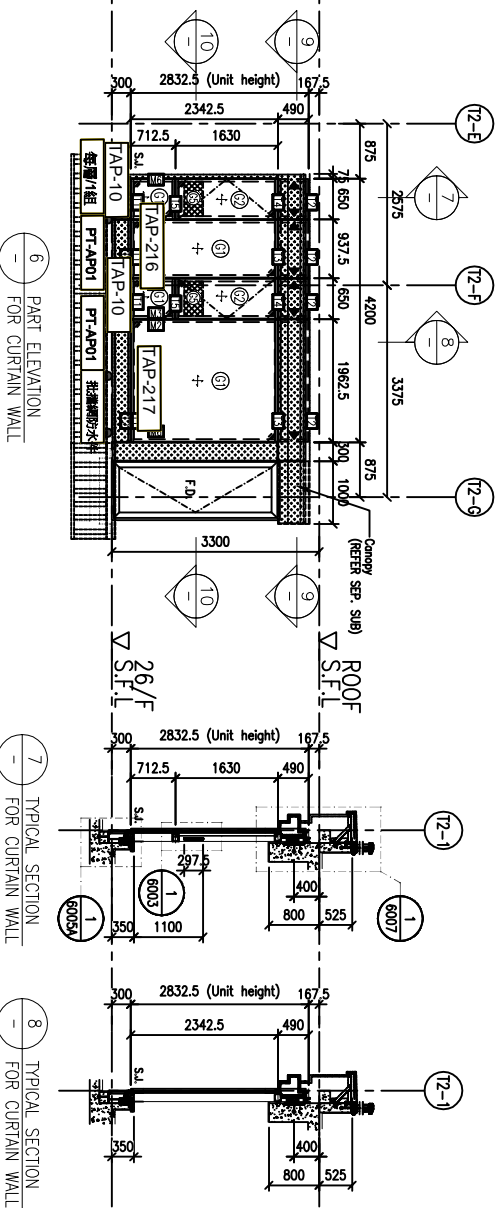
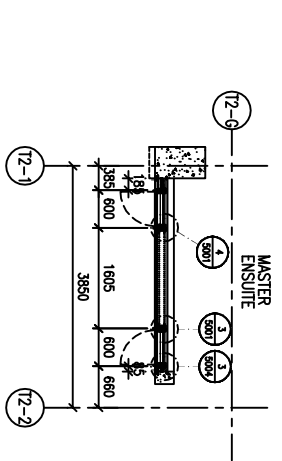
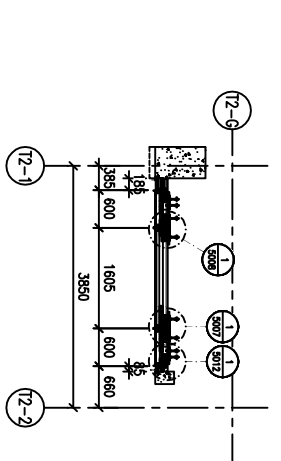
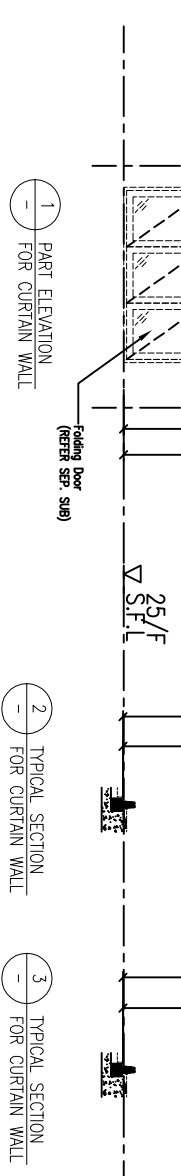
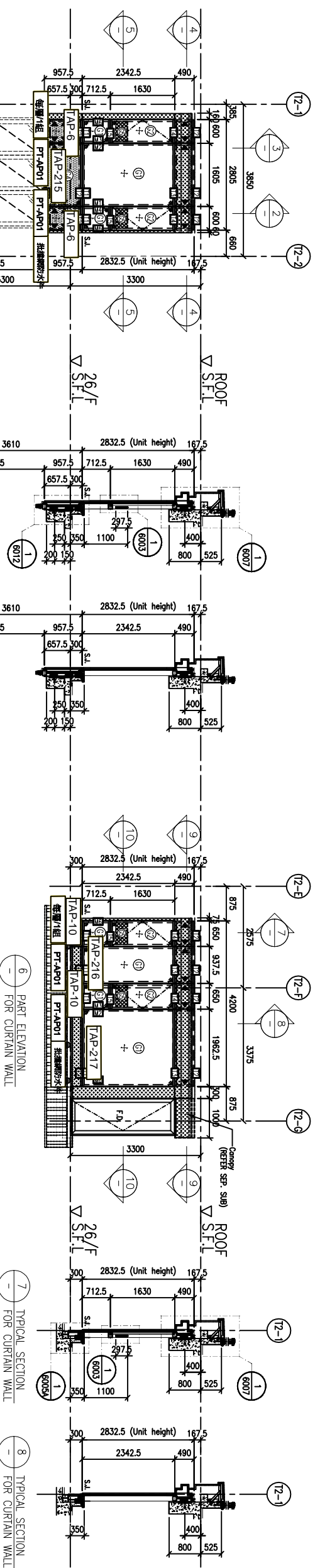

FLOOR LEVEL (S.F.L.)	LEVEL
FLOOR	+210.00
ROOF	+208.70
25/F	+203.40

- LEGEND:
- ①1 --- 10mm HEAT STRENGTHENED GLASS (OUTER) + 12mm AIR SPACE + 12mm HEAT STRENGTHENED GLASS (INNER)
 - ①2 --- 10mm HEAT STRENGTHENED GLASS (OUTER) + 12mm AIR SPACE + 10mm THK. TEMPERED CLEAR GLASS (INNER)
 - ①3 --- 12mm THK. HEAT STRENGTHENED GLASS & 2mm THK. ALUM. BACKPAIN (SPANDREL GLASS) (INTERNAL PROTECTIVE BARRIER)
 - ①4 --- 3mm THK. ALUM. CLADDING
 - S.L. --- STACK JOINT (WIND LOAD)
 - ALUM --- ALUM. EXTRUSION DIE NO.
 - ▲ --- SUPPORT POINT (WIND LOAD + DEAD LOAD)
 - --- SUPPORT POINT (WIND LOAD)

DATE : 05-OCT-21	SCALE : 1:60 (A1)
DRAWN BY : LHR	CHECKED BY :
TITLE : PART ELEVATION FOR CURTAIN WALL AT TOWER 2	
PROJECT : PROPOSED RESIDENTIAL DEVELOPMENT AT N.K.I.L. 6542 YIN PING ROAD KOWLOON	
JOB NO. : J-853	
DWG NO. : J853-SD-CW-4206	
REV. : A	

美特鋁質有限公司
 MIDT ALUMINIUM FABRICATOR LTD.
 Units 6-8, Sunroy Industrial Centre, 1/F
 610 Che Kwo Ling Road, Kowloon
 Tel:23489211-4 Fax:(852)2727666

圖則登記表
DRAWING REGISTER

接收日期 Receiving Date (適用於客戶圖則)											
工程名稱 Project Title: 九龍延坪道	年										
T5-橫向地台位防水件拆圖	月										
工程編號 Project No: J-853	日										
分發予 Distributed To											
		年	22								
		月	4								
		日	13								
圖則編號 Drg. No.	圖則名稱 Drawing Title	修訂編號 Revision No.									
PT-AP01	鋁板拆圖	1	-								
TAP-4	鋁板拆圖	2	-								
TAP-4 (1)	鋁板拆圖 (数据表)	3	-								
TAP-36	鋁板拆圖	4	-								
TAP-517	鋁板拆圖	5	-								
MC-01	鋁板拆圖	6	-								
J853-T5-CW-4501	位置圖	7	-								
J853-T5-CW-4502	位置圖	8	-								
J853-T5-CW-4503	位置圖	9	-								
J853-T5-CW-4504	位置圖	10	-								
J853-T5-CW-4505	位置圖	11	-								
J853-T5-CW-4506	位置圖	12	-								
J853-T5-CW-4507	位置圖	13	-								
J853-T5-CW-4508	位置圖	14	-								
J853-T5-CW-4509	位置圖	15	-								
J853-T5-CW-4510	位置圖	16	-								

 美特鋁質 有限公司 MIDI Aluminium Fabricator Ltd. 地盤用鋁板B.M.表	工程號: J-853	計算: 謝永林	日期: 2022.04.08	送呈: 胡哥
	地盤名稱: 九龍延坪道	核對: 謝永林	日期: 2022.04.13	副本:
	項目類別: T5單元件	批准:	日期:	
	修改版次:	A/C Code:	總V.F.: 0.00	總重量: 465.53

序號	修改內容	鋁板圖號	鋁板名稱	顏色	實用	後備	總數	總重量	單件展	總展開面	單件V.F.	總V.F.	備註
									開面積	積			
1		PT-AP01	1.5mm厚鋁板	鉻化	242	5	247	277.083	0.276	68.163	0.000	0.000	批档网防水件
2		TAP-4	1.5mm厚鋁板	鉻化	9		9	2.060	0.056	0.507	0.000	0.000	
3		TAP-5	1.5mm厚鋁板	鉻化	2		2	0.405	0.050	0.100	0.000	0.000	
4		TAP-6	1.5mm厚鋁板	鉻化	8		8	1.945	0.060	0.478	0.000	0.000	
5			1.5mm厚鋁板	鉻化	18		18	4.376	0.060	1.076	0.000	0.000	
6			1.5mm厚鋁板	鉻化	2		2	0.486	0.060	0.120	0.000	0.000	
7			1.5mm厚鋁板	鉻化	6		6	1.459	0.060	0.359	0.000	0.000	
8			1.5mm厚鋁板	鉻化	19		19	4.619	0.060	1.136	0.000	0.000	
9			1.5mm厚鋁板	鉻化	2		2	0.486	0.060	0.120	0.000	0.000	
10			1.5mm厚鋁板	鉻化	8		8	1.945	0.060	0.478	0.000	0.000	
11			1.5mm厚鋁板	鉻化	4		4	0.972	0.060	0.239	0.000	0.000	
12			1.5mm厚鋁板	鉻化	27		27	6.563	0.060	1.615	0.000	0.000	
13			1.5mm厚鋁板	鉻化	22		22	5.348	0.060	1.316	0.000	0.000	
14			1.5mm厚鋁板	鉻化	52		52	12.641	0.060	3.110	0.000	0.000	
15			1.5mm厚鋁板	鉻化	2		2	0.486	0.060	0.120	0.000	0.000	
16		TAP-11	1.5mm厚鋁板	鉻化	5		5	1.348	0.066	0.332	0.000	0.000	
17		TAP-17	1.5mm厚鋁板	鉻化	1		1	0.401	0.099	0.099	0.000	0.000	
18		TAP-18	1.5mm厚鋁板	鉻化	1		1	0.446	0.110	0.110	0.000	0.000	
19		TAP-20	1.5mm厚鋁板	鉻化	8		8	2.595	0.080	0.638	0.000	0.000	
20		TAP-25	1.5mm厚鋁板	鉻化	11		11	3.859	0.086	0.949	0.000	0.000	
21		TAP-25	1.5mm厚鋁板	鉻化	1		1	0.351	0.086	0.086	0.000	0.000	
22		TAP-26	1.5mm厚鋁板	鉻化	8		8	2.920	0.090	0.718	0.000	0.000	

 美特鋁質 有限公司 MIDI Aluminium Fabricator Ltd. 地盤用鋁板B.M.表	工程號: J-853	計算: 謝永林	日期: 2022.04.08	送呈: 胡哥
	地盤名稱: 九龍延坪道	核對: 謝永林	日期: 2022.04.13	副本:
	項目類別: T5單元件	批准:	日期:	
	修改版次:	A/C Code:	總V.F.: 0.00	總重量: 465.53

序號	修改內容	鋁板圖號	鋁板名稱	顏色	實用	後備	總數	總重量	單件展	總展開面	單件V.F.	總V.F.	備註
									開面積	積			
23		TAP-37	1.5mm厚鋁板	鉻化	17		17	7.156	0.104	1.760	0.000	0.000	
24		TAP-50	1.5mm厚鋁板	鉻化	13		13	6.331	0.120	1.557	0.000	0.000	
25		TAP-501	1.5mm厚鋁板	鉻化	7		7	3.409	0.120	0.839	0.000	0.000	
26		TAP-502	1.5mm厚鋁板	鉻化	4		4	1.708	0.105	0.420	0.000	0.000	
27		TAP-503	1.5mm厚鋁板	鉻化	4		4	1.480	0.091	0.364	0.000	0.000	
28		TAP-504	1.5mm厚鋁板	鉻化	9		9	2.965	0.081	0.729	0.000	0.000	
29		TAP-505	1.5mm厚鋁板	鉻化	2		2	0.933	0.115	0.230	0.000	0.000	
30		TAP-506	1.5mm厚鋁板	鉻化	8		8	4.058	0.125	0.998	0.000	0.000	
31		TAP-507	1.5mm厚鋁板	鉻化	6		6	3.440	0.141	0.846	0.000	0.000	
32		TAP-508	1.5mm厚鋁板	鉻化	19		19	5.391	0.070	1.326	0.000	0.000	
33		TAP-509	1.5mm厚鋁板	鉻化	4		4	1.606	0.099	0.395	0.000	0.000	
34		TAP-510	1.5mm厚鋁板	鉻化	8		8	4.758	0.146	1.170	0.000	0.000	
35		TAP-511	1.5mm厚鋁板	鉻化	1		1	0.351	0.086	0.086	0.000	0.000	
36		TAP-512	1.5mm厚鋁板	鉻化	2		2	1.228	0.151	0.302	0.000	0.000	
37		TAP-513	1.5mm厚鋁板	鉻化	8		8	5.684	0.175	1.398	0.000	0.000	
38		TAP-514	1.5mm厚鋁板	鉻化	1		1	0.695	0.171	0.171	0.000	0.000	
39		TAP-515	1.5mm厚鋁板	鉻化	1		1	0.705	0.174	0.174	0.000	0.000	
40		TAP-518	1.5mm厚鋁板	鉻化	9		9	5.865	0.160	1.443	0.000	0.000	
41		TAP-520	1.5mm厚鋁板	鉻化	9		9	6.505	0.178	1.600	0.000	0.000	
42		TAP-522	1.5mm厚鋁板	鉻化	5		5	2.562	0.126	0.630	0.000	0.000	
43		TAP-523	1.5mm厚鋁板	鉻化	5		5	3.121	0.154	0.768	0.000	0.000	
44		TAP-524	1.5mm厚鋁板	鉻化	6		6	2.343	0.096	0.576	0.000	0.000	

 美特鋁質 有限公司 MIDI Aluminium Fabricator Ltd. 地盤用鋁板B.M.表	工程號: J-853	計算: 謝永林	日期: 2022.04.08	送呈: 胡哥
	地盤名稱: 九龍延坪道	核對: 謝永林	日期: 2022.04.13	副本:
	項目類別: T5單元件	批准:	日期:	
	修改版次:	A/C Code:	總V.F.: 0.00	總重量: 465.53

序號	修改內容	鋁板圖號	鋁板名稱	顏色	實用	後備	總數	總重量	單件展 開面積	總展開面 積	單件V.F.	總V.F.	備註
									平方米		平方米		
45		TAP-525	1.5mm厚鋁板	鉻化	6		6	4.477	0.184	1.101	0.000	0.000	
46		TAP-526	1.5mm厚鋁板	鉻化	13		13	6.265	0.119	1.541	0.000	0.000	
47		TAP-527	1.5mm厚鋁板	鉻化	13		13	6.265	0.119	1.541	0.000	0.000	
48		TAP-528	1.5mm厚鋁板	鉻化	13		13	6.265	0.119	1.541	0.000	0.000	
49		TAP-529	1.5mm厚鋁板	鉻化	13		13	5.868	0.111	1.444	0.000	0.000	
50		TAP-530	1.5mm厚鋁板	鉻化	1		1	0.660	0.162	0.162	0.000	0.000	
51		TAP-531	1.5mm厚鋁板	鉻化	1		1	0.807	0.199	0.199	0.000	0.000	
52		TAP-532	1.5mm厚鋁板	鉻化	2		2	0.889	0.109	0.219	0.000	0.000	
53		TAP-533	1.5mm厚鋁板	鉻化	2		2	0.889	0.109	0.219	0.000	0.000	
54		TAP-534	1.5mm厚鋁板	鉻化	2		2	0.580	0.071	0.143	0.000	0.000	
55		TAP-535	1.5mm厚鋁板	鉻化	1		1	0.625	0.154	0.154	0.000	0.000	
56		TAP-536	1.5mm厚鋁板	鉻化	1		1	0.625	0.154	0.154	0.000	0.000	
57		TAP-537	1.5mm厚鋁板	鉻化	10		10	9.910	0.244	2.438	0.000	0.000	后備用數量
58		TAP-36	1.5mm厚鋁板	鉻化	11		11	3.888	0.087	0.957	0.000	0.000	
59		TAP-517	1.5mm厚鋁板	鉻化	11		11	3.844	0.086	0.946	0.000	0.000	
60		MC-01	1.5mm厚鋁板	鉻化	1540	60	1600	8.585	0.001	2.112	0.000	0.000	
						合計:	2311	465.529		114.521			



美特鋁質 有限公司
MIDI Aluminium Fabricator Ltd.

工程號 J-853 地盤 延坪道住宅

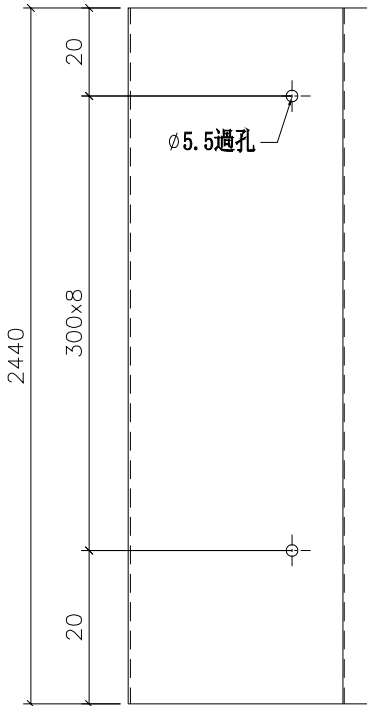
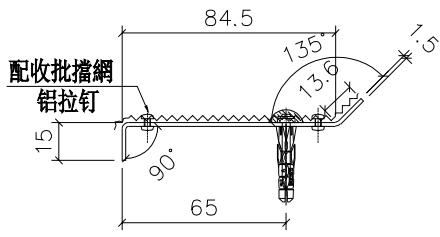

數量	樓層數	單層用量	圖號	座數	樓層位置
17	17	1	J853-SD-CW-4501左	T5	5F~23/F
8	4	2	J853-SD-CW-4501右	T5	11F~16/F
20	10	2	J853-SD-CW-4502左	T5	5F~16/F
7	7	1	J853-SD-CW-4502右	T5	17F~23/F
9	9	1	J853-SD-CW-4503左	T5	6F~16/F
19	19	1	J853-SD-CW-4503右	T5	5F~26/F
10	10	1	J853-SD-CW-4504左	T5	5F~16/F
9	9	1	J853-SD-CW-4504右	T5	17F~26/F
4	4	1	J853-SD-CW-4505左	T5	11F~16/F
18	9	2	J853-SD-CW-4505右	T5	17F~26/F
11	11	1	J853-SD-CW-4506左	T5	11F~23/F
27	9	3	J853-SD-CW-4506右	T5	17F~26/F
8	4	2	J853-SD-CW-4507左	T5	11F~16/F
14	7	2	J853-SD-CW-4507右	T5	17F~23/F
52	13	4	J853-SD-CW-4508左中右	T5	11F~26/F
3	1	3	J853-SD-CW-4509左	T5	26/F
4	2	2	J853-SD-CW-4509右	T5	25F~26/F
2	1	2	J853-SD-CW-4510	T5	26/F
5			后備		
247			合計		

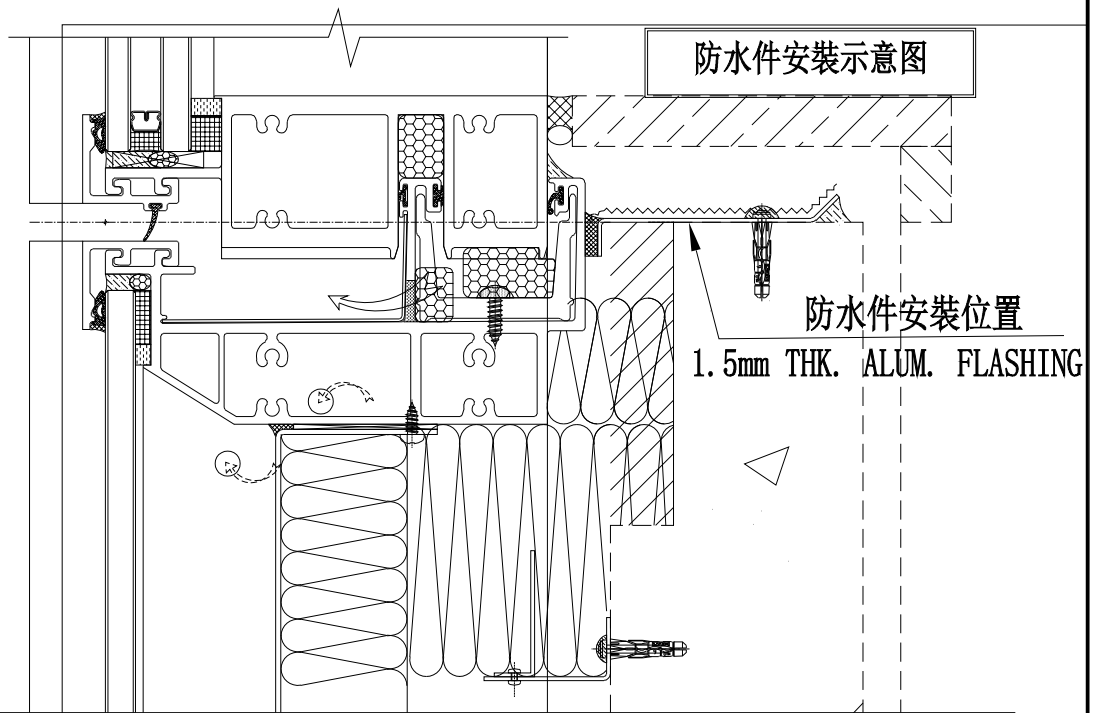

名稱	防水铝板	制圖	謝永林	2022. 03. 28	修改		
材料	1.5mm铝板	復核	謝永林	2022. 04. 01	日期		
顏色	鉻化	批准	Daniel		圖號	PT-AP01	

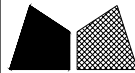

美特鋁質 有限公司
MIDI Aluminium Fabricator Ltd.

注明:圖紙請查看前頁

工程號 J-853 地盤 延坪道住宅

序號	物料編號	L	數量	EQ	M	X	N	A	M1	X	N1	B	位置	分格尺寸	樓層	樓層數	每層數量	備註	
1	TAP-4	563.0	9	131.5	300	x	1	81.5	300	x	1	181.5	T5 CW-4503	565	6/F-16/F	9	1		
2	TAP-5	498.0	2	99.0	300	x	1	49.0	300	x	1	149.0	T5 CW-4509	500	25/F-26/F	2	1		
3	TAP-6	598.0	8	149.0	300	x	1	99.0	300	x	1	199.0	T5 CW-4501	600	11/F-16/F	4	2		
4		598.0	18	149.0	300	x	1	99.0	300	x	1	199.0	T5 CW-4502	600	7/F-17/F	9	2		
5		598.0	2	149.0	300	x	1	99.0	300	x	1	199.0	T5 CW-4502	600	5/F-6/F	2	1		
6		598.0	6	149.0	300	x	1	99.0	300	x	1	199.0	T5 CW-4502	600	18/F-23/F	6	1		
7		598.0	19	149.0	300	x	1	99.0	300	x	1	199.0	T5 CW-4503	600	5/F-26/F	19	1		
8		598.0	2	149.0	300	x	1	99.0	300	x	1	199.0	T5 CW-4504	600	26/F	1	2		
9		598.0	8	149.0	300	x	1	99.0	300	x	1	199.0	T5 CW-4504	600	17/F-25/F	8	1		
10		598.0	4	149.0	300	x	1	99.0	300	x	1	199.0	T5 CW-4504	600	11/F-16/F	4	1		
11		598.0	27	149.0	300	x	1	99.0	300	x	1	199.0	T5 CW-4506	600	17/F-26/F	9	3		
12		598.0	22	149.0	300	x	1	99.0	300	x	1	199.0	T5 CW-4507	600	11/F-23F	11	2		
13		598.0	52	149.0	300	x	1	99.0	300	x	1	199.0	T5 CW-4508	600	11/F-26/F	13	4		
14		598.0	2	149.0	300	x	1	99.0	300	x	1	199.0	T5 CW-4510	600	25/F	1	2		
15		TAP-11	663.0	5	181.5	300	x	1	131.5	300	x	1	231.5	T5 CW-4505	665	11/F-17/F	5	1	
16		TAP-17	985.5	1	117.8	250	x	3	67.8	250	x	3	167.8	T5 CW-4509	987.5	26/F	1	1	
17	TAP-18	1098.0	1	99.0	300	x	3	49.0	300	x	3	149.0	T5 CW-4509	1100	26/F	1	1		
18	TAP-20	798.0	8	99.0	300	x	2	49.0	300	x	2	149.0	T5 CW-4505	800	17/F-25/F	8	1		
19	TAP-25	863.0	11	131.5	300	x	2	81.5	300	x	2	181.5	T5 CW-4504	865	5/F-17/F	11	1		
20	TAP-25	863.0	1	131.5	300	x	2	81.5	300	x	2	181.5	T5 CW-4509	865	26/F	1	1		
21	TAP-26	898.0	8	149.0	300	x	2	99.0	300	x	2	199.0	T5 CW-4505	900	17/F-25/F	8	1		
22	TAP-37	1035.5	17	142.8	250	x	3	92.8	250	x	3	192.8	T5 CW-4501	1037.5	5/F-23/F	17	1		
23	TAP-50	1198.0	13	149.0	300	x	3	99.0	300	x	3	199.0	T5 CW-4508	1200	11/F-26F	13	1		
24	TAP-501	1198.0	7	149.0	300	x	3	99.0	300	x	3	199.0	T5 CW-4501	1200	17/F-23/F	7	1		
25	TAP-502	1050.5	4	75.3	300	x	3	25.3	300	x	3	125.3	T5 CW-4501	1052.5	11/F-16/F	4	1		
26	TAP-503	910.5	4	155.3	300	x	2	105.3	300	x	2	205.3	T5 CW-4501	912.5	11/F-16/F	4	1		
27	TAP-504	810.5	9	105.3	300	x	2	55.3	300	x	2	155.3	T5 CW-4502	812.5	7/F-17/F	9	1		
28	TAP-505	1148.0	2	124.0	300	x	3	74.0	300	x	3	174.0	T5 CW-4502	1150	5/F-6/F	2	1		
29	TAP-506	1248.0	8	174.0	300	x	3	124.0	300	x	3	224.0	T5 CW-4502	1250	7/F-16/F	8	1		
30	TAP-507	1410.5	6	105.3	300	x	4	55.3	300	x	4	155.3	T5 CW-4502	1412.5	18/F-23/F	6	1		
31	TAP-508	698.0	19	99.0	250	x	2	49.0	250	x	2	149.0	T5 CW-4503	700	5/F-26/F	19	1		
32	TAP-509	988.0	4	119.0	250	x	3	69.0	250	x	3	169.0	T5 CW-4504	990	11/F-16/F	4	1		
33	TAP-510	1463.0	8	131.5	300	x	4	81.5	300	x	4	181.5	T5 CW-4504	1465	17/F-25/F	8	1		
34	TAP-511	863.0	1	131.5	300	x	2	81.5	300	x	2	181.5	T5 CW-4504	865	26/F	1	1		
35	TAP-512	1510.5	2	155.3	300	x	4	105.3	300	x	4	205.3	T5 CW-4502	1512.5	5/F-6/F	2	1		
36	TAP-513	1748.0	8	124.0	300	x	5	74.0	300	x	5	174.0	T5 CW-4505	1750	17/F-25/F	8	1		
37	TAP-514	1710.5	1	105.3	300	x	5	55.3	300	x	5	155.3	T5 CW-4505	1712.5	26/F	1	1		
38	TAP-515	1735.5	1	117.8	300	x	5	67.8	300	x	5	167.8	T5 CW-4505	1737.5	26/F	1	1		
39	TAP-518	1603.0	9	176.5	250	x	5	126.5	250	x	5	226.5	T5 CW-4506	1605	17/F-26/F	9	1		
40	TAP-520	1778.0	9	139.0	300	x	5	89.0	300	x	5	189.0	T5 CW-4506	1780	17/F-26/F	9	1		
41	TAP-522	1260.5	5	180.3	300	x	3	130.3	300	x	3	230.3	T5 CW-4507	1262.5	11/F-17/F	5	1		
42	TAP-523	1535.5	5	167.8	300	x	4	117.8	300	x	4	217.8	T5 CW-4507	1537.5	11/F-17/F	5	1		
43	TAP-524	960.5	6	180.3	300	x	2	130.3	300	x	2	230.3	T5 CW-4507	962.5	18/F-23F	6	1		
44	TAP-525	1835.5	6	167.8	300	x	5	117.8	300	x	5	217.8	T5 CW-4507	1837.5	18/F-23F	6	1		
45	TAP-526	1185.5	13	142.8	300	x	3	92.8	300	x	3	192.8	T5 CW-4508	1187.5	11/F-26/F	13	1		
46	TAP-527	1185.5	13	142.8	300	x	3	92.8	300	x	3	192.8	T5 CW-4508	1187.5	11/F-26/F	13	1		
47	TAP-528	1185.5	13	142.8	300	x	3	92.8	300	x	3	192.8	T5 CW-4508	1187.5	11/F-26/F	13	1		
48	TAP-529	1110.5	13	105.3	300	x	3	55.3	300	x	3	155.3	T5 CW-4508	1112.5	11/F-26/F	13	1		
49	TAP-530	1623.0	1	186.5	250	x	5	136.5	250	x	5	236.5	T5 CW-4509	1625	26/F	1	1		
50	TAP-531	1985.5	1	92.8	300	x	6	42.8	300	x	6	142.8	T5 CW-4509	1987.5	26/F	1	1		
51	TAP-532	1093.0	2	96.5	300	x	3	46.5	300	x	3	146.5	T5 CW-4509	1095	25/F-26/F	2	1		
52	TAP-533	1093.0	2	96.5	300	x	3	46.5	300	x	3	146.5	T5 CW-4509	1095	25/F-26/F	2	1		
53	TAP-534	713.0	2	106.5	250	x	2	56.5	250	x	2	156.5	T5 CW-4509	715	25/F-26/F	2	1		
54	TAP-535	1538.0	1	169.0	300	x	4	119.0	300	x	4	219.0	T5 CW-4510	1540	26/F	1	1		
55	TAP-536	1538.0	1	169.0	300	x	4	119.0	300	x	4	219.0	T5 CW-4510	1540	26/F	1	1		
56	TAP-537	2438.0	10	169.0	300	x	7	119.0	300	x	7	219.0	T5 CW-后备	2440		10	1		
57		總數:	442																

名稱	防水铝板	制圖	謝永林	2022.03.28	修改		
材料	1.5mm铝板	復核	謝永林	2022.04.01	日期		
顏色	鉻化	批准	Daniel		圖號	TAP-04(1)	



美特鋁質 有限公司

MIDI Aluminium Fabricator Ltd.

工程號

TAP-04

地盤

延坪道住宅

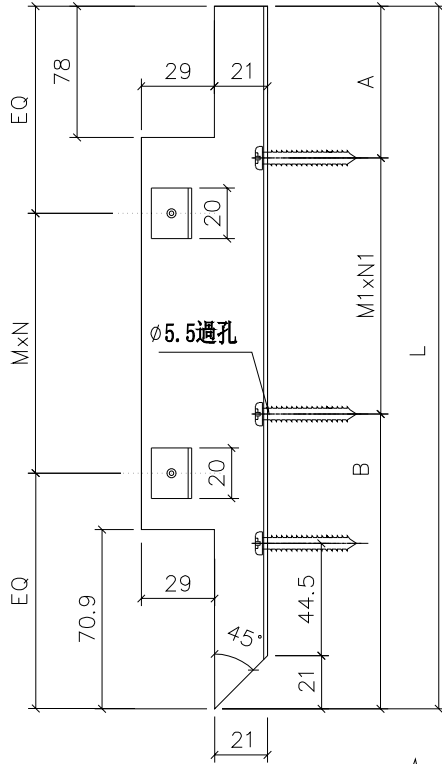
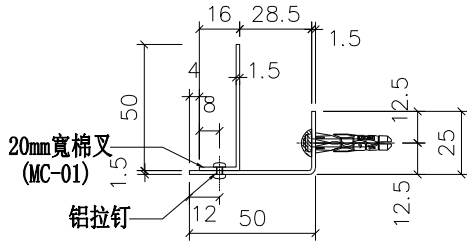

序號	物料編號	W	數量	EQ	M	X	N	A	M1	X	N1	B	位置	分格尺寸	樓層	樓層數	每層數量	備註
1	TAP-36	869.6	7	134.8	300	x	2	84.8	300	x	2	184.8	T5 CW-4506	1025	17F-23/F	7	1	
2	TAP-36	869.6	4	134.8	300	x	2	84.8	300	x	2	184.8	T5 CW-4506	1025	11/F-16/F	4	1	
			總數:	11														

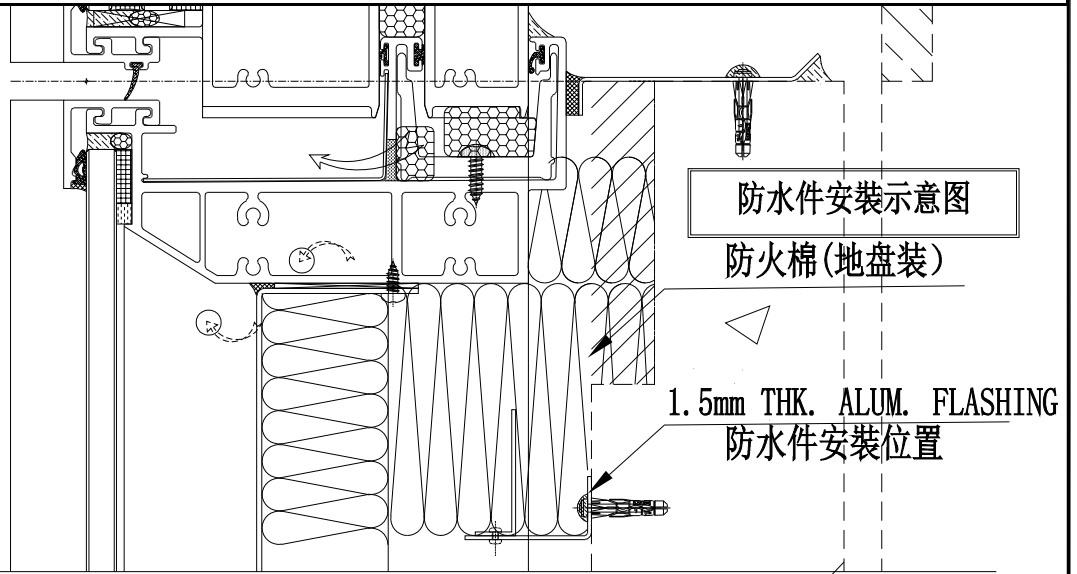

名稱	防水铝板	制圖	謝永林	2022.03.28	修改		
材料	1.5mm铝板	復核	謝永林	2022.04.01	日期		
顏色	鉻化	批准	Daniel		圖號	TAP-36	



美特鋁質 有限公司

MIDI Aluminium Fabricator Ltd.

工程號

TAP-04

地盤

延坪道住宅

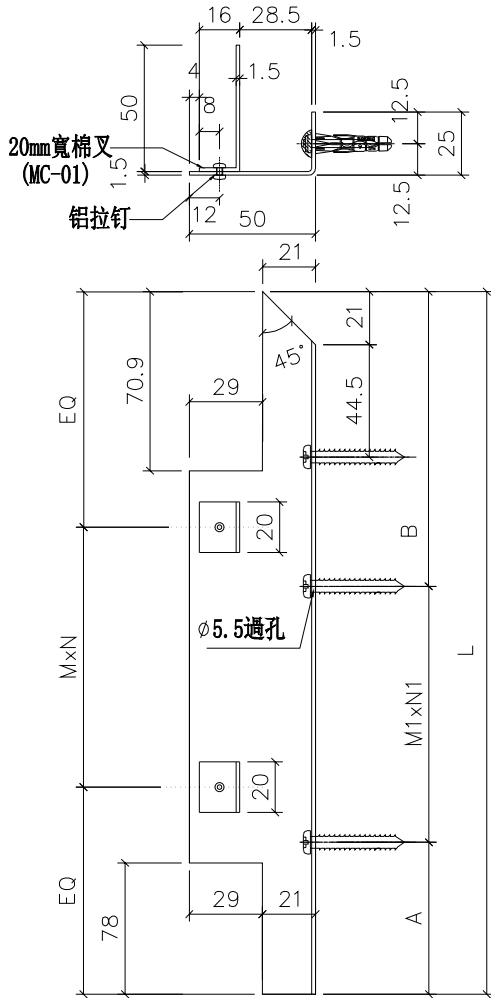

序號	物料編號	W	數量	A	M	X	N	A	M1	X	N1	B	位置	分格尺寸	樓層	樓層數	每層數量	備註
1	TAP-517	859.6	7	129.8	300	x	2	79.8	300	x	2	179.8	T5 CW-4506	1015	17F-23/F	7	1	
2	TAP-517	859.6	4	129.8	300	x	2	79.8	300	x	2	179.8	T5 CW-4506	1015	11/F-16/F	4	1	
			總數:	11														

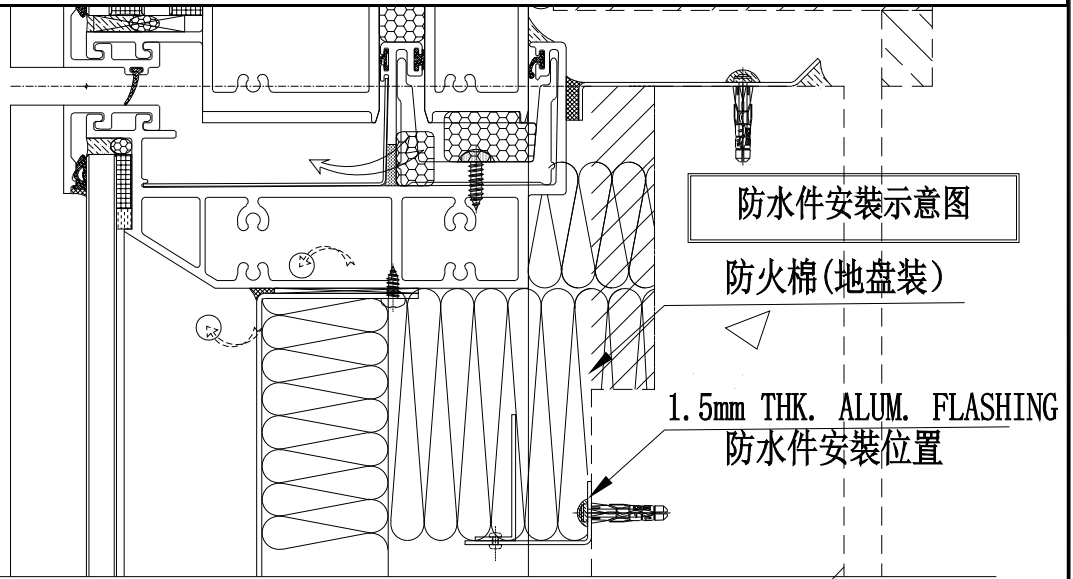

名稱	防水鋁板	制圖	謝永林	2022.03.28	修改		
材料	1.5mm鋁板	復核	謝永林	2022.04.01	日期		
顏色	鉻化	批准	Daniel		圖號	TAP-517	

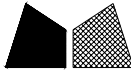

美特鋁質 有限公司
MIDI Aluminium Fabricator Ltd.

數量

1540+60后备=1600

位置

收橫位用棉叉

工程號

TAP-04

地盤

延坪道住宅

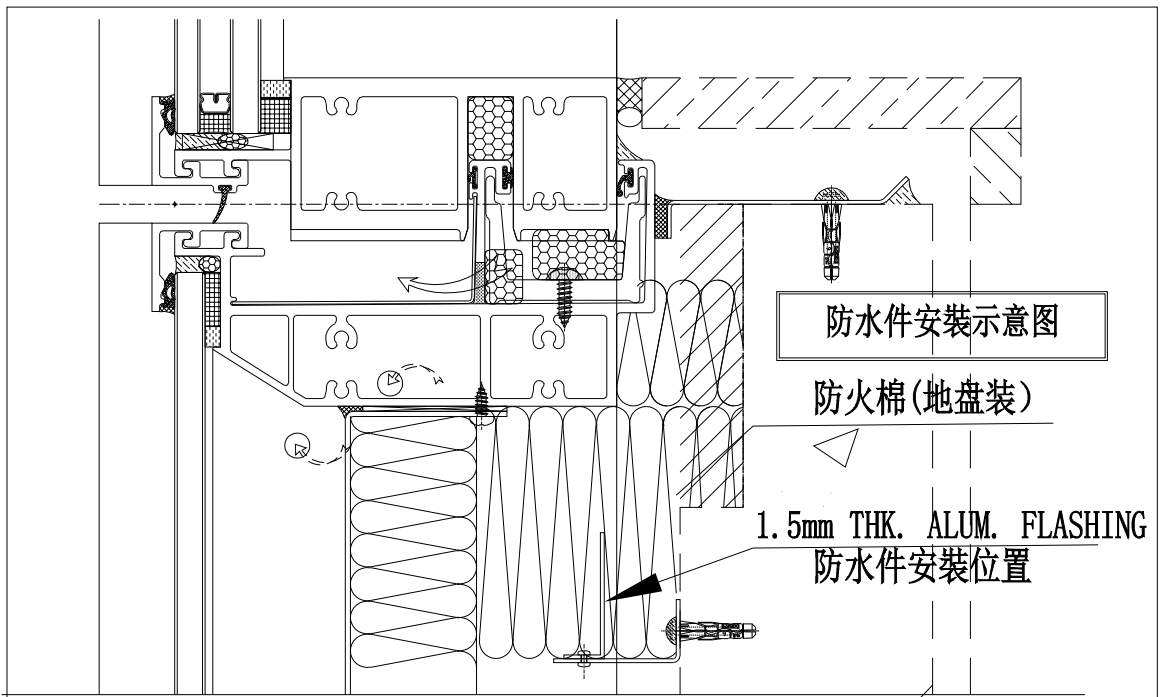
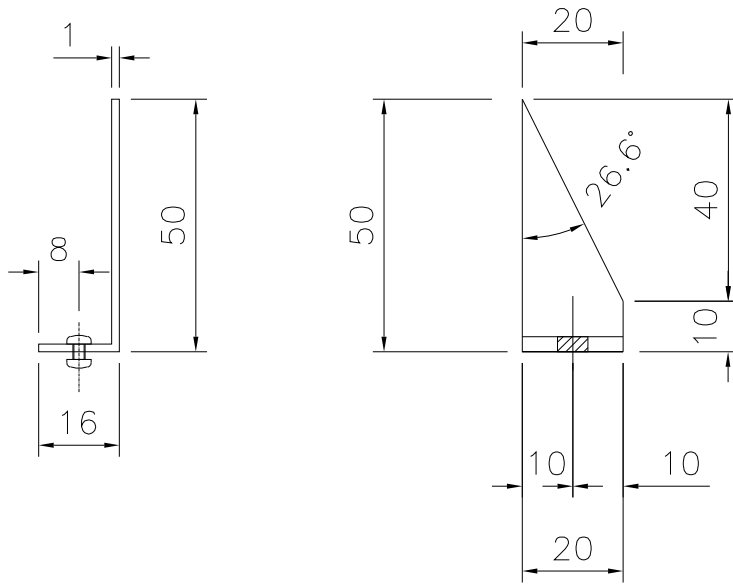

名稱	橫用防火棉用棉叉	制圖	謝永林	2022. 03. 28	修改		
材料	1.5mm铝板	復核	謝永林	2022. 04. 01	日期		
顏色	鉻化	批准	Daniel		圖號	MC-01	

請使用A3紙打印

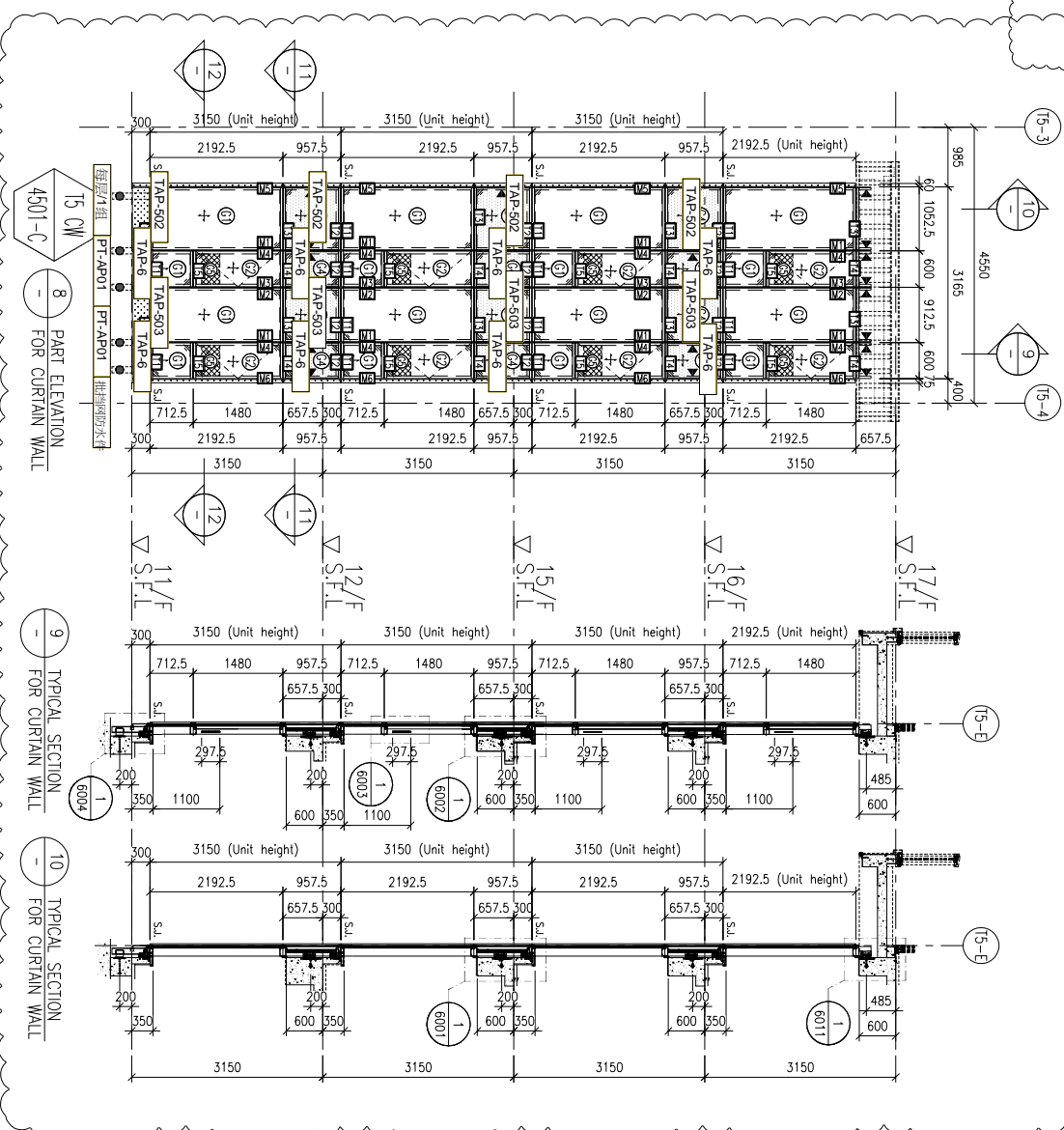
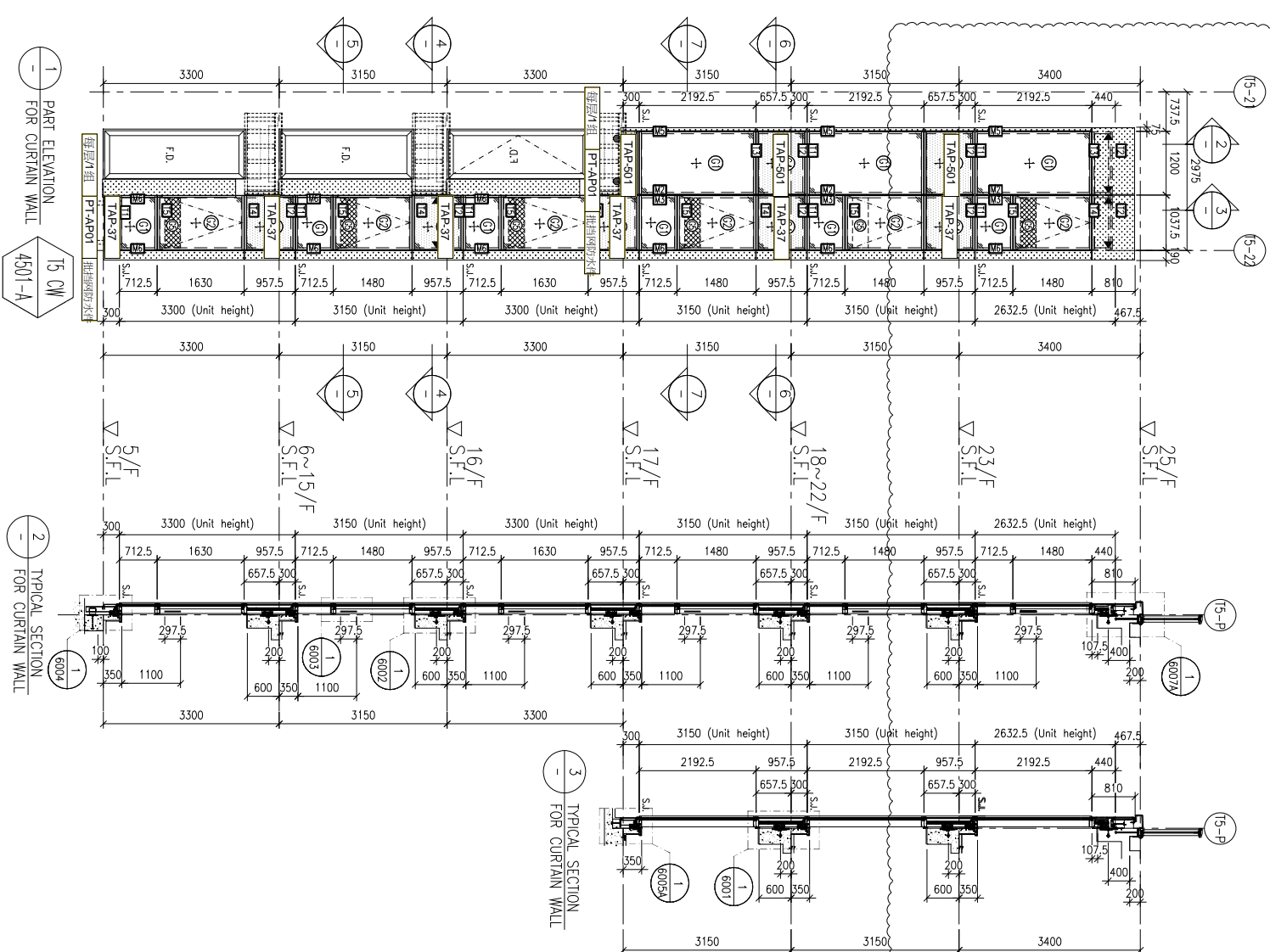

FLOOR LEVEL (S.F.L.)	LEVEL
25/F	+203.40
23/F	+200.00
22/F	+196.85
21/F	+193.70
20/F	+190.55
19/F	+187.40
18/F	+184.25
17/F	+181.10
16/F	+177.95
15/F	+174.80
12/F	+171.65
11/F	+168.50
10/F	+165.35
9/F	+162.20
8/F	+159.05
7/F	+155.90
6/F	+152.75
5/F	+149.60

NO.	DATE	REVISION SUBJECT TO CHECK COMMENT	BY
A	06-10-2021	REVISION SUBJECT TO CHECK COMMENT	
		REVISED	

JOB NO.: J-853

PROJECT: PROPOSED RESIDENTIAL DEVELOPMENT AT N.K.I.L. 6542 YIN PING ROAD KOWLOON

TITLE: PART ELEVATION FOR CURTAIN WALL AT TOWER 5

DATE: 31-MAR-21 SCALE: 1:60 (A1)

DRAWN BY: LHR CHECKED BY:

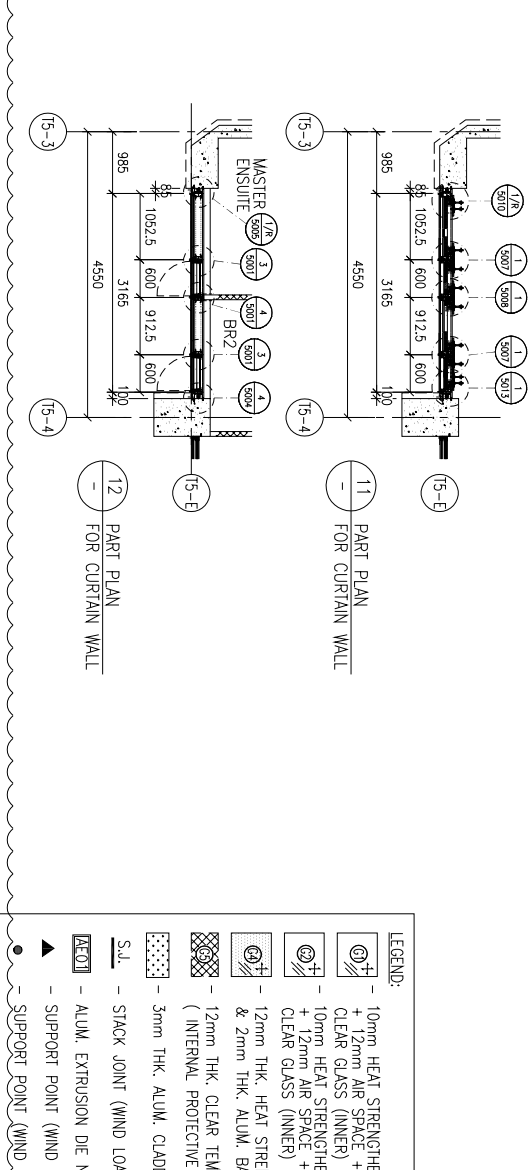
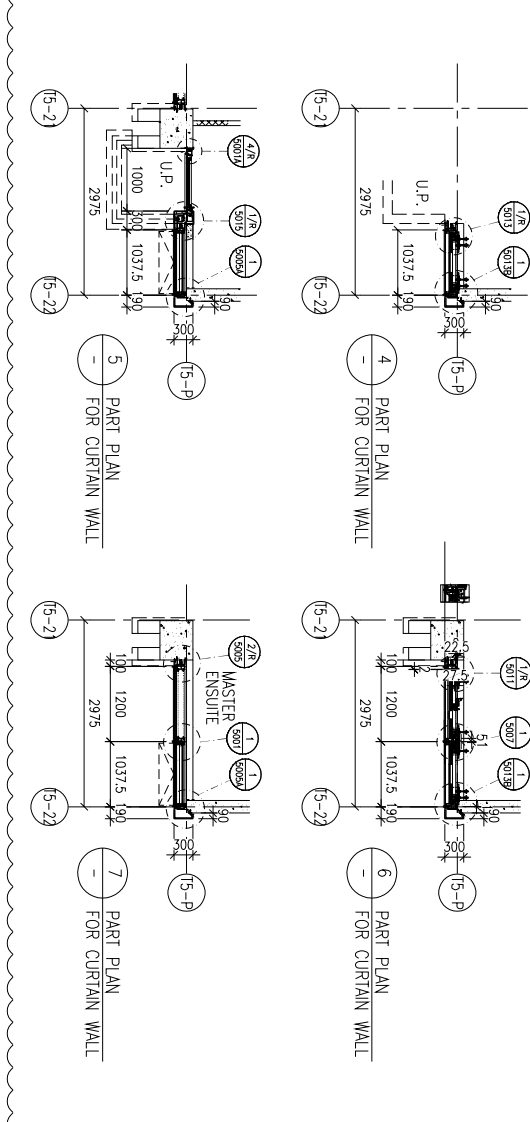

FLOOR LEVEL (S.F.L.)	LEVEL
12/F	+171.50
11/F	+168.35
10/F	+165.20
9/F	+162.05
8/F	+158.90
7/F	+155.75
6/F	+152.60
5/F	+149.45

NO.	DATE	REVISION SUBJECT TO CHECK COMMENT	BY
A	06-10-2021	REVISION SUBJECT TO CHECK COMMENT	
		REVISED	

JOB NO.: J-853

PROJECT: PROPOSED RESIDENTIAL DEVELOPMENT AT N.K.I.L. 6542 YIN PING ROAD KOWLOON

TITLE: PART ELEVATION FOR CURTAIN WALL AT TOWER 5

DATE: 31-MAR-21 SCALE: 1:60 (A1)

DRAWN BY: LHR CHECKED BY:

NOTE:

- ALL DIMENSIONS ARE IN mm.
- ALL ELEVATIONS ARE VIEWED FROM OUTSIDE.
- ALL DIMENSIONS TO BE VERIFIED ON SITE BEFORE FABRICATION.

LEGEND:

- (X1) --- DETAIL MARK NO.
- (X001) --- REFER SHEET NO.
- 1. F.F.L. --- FINISHED FLOOR LEVEL
- 2. S.F.L. --- STRUCTURAL FLOOR LEVEL
- 3. (R) --- REVERSED DETAIL

LEGEND:

- (+) --- 10mm HEAT STRENGTHENED GLASS (OUTER) + 12mm AIR SPACE + 12mm THK. TEMPERED CLEAR GLASS (INNER)
- (+/-) --- 10mm HEAT STRENGTHENED GLASS (OUTER) + 12mm AIR SPACE + 10mm THK. TEMPERED CLEAR GLASS (INNER)
- (+/-) --- 12mm THK. HEAT STRENGTHENED GLASS (INTERNAL PROTECTIVE BARRIER)
- (+/-) --- 12mm THK. ALUM. BACKPAIN (SPANDREL GLASS)
- (+/-) --- 3mm THK. ALUM. CLADDING
- S.J. --- STACK JOINT (WIND LOAD)
- ALUM. --- ALUM. EXTRUSION DIE NO.
- ▲ --- SUPPORT POINT (WIND LOAD + DEAD LOAD)
- --- SUPPORT POINT (WIND LOAD)

COMPANY: 美特鋁質有限公司 (MIDI ALUMINIUM FABRICATOR LTD.)

ADDRESS: Units 6-8, Sunroy Industrial Centre, 1/F, 610 Cho Kwo Ling Road, Kowloon. Tel: 23489211-4 Fax: (852) 27272666

DWG NO.: J853-SD-CW-4501 REV.: A

CLIENT: SHIMAO GROUP HOLDINGS LIMITED

ARCHITECT: WONG TUNG & PARTNERS LIMITED ARCHITECTS & PLANNERS

MAIN CONTRACTOR: 協興建築有限公司 (HIP HING CONSTRUCTION CO LTD)

STRUCTURAL ENGINEER: C M WONG & ASSOCIATES LTD (黃志明建築工程師有限公司)

FAÇADE CONSULTANT: MENHARDT

B.O. REF.:

請使用A3紙打印

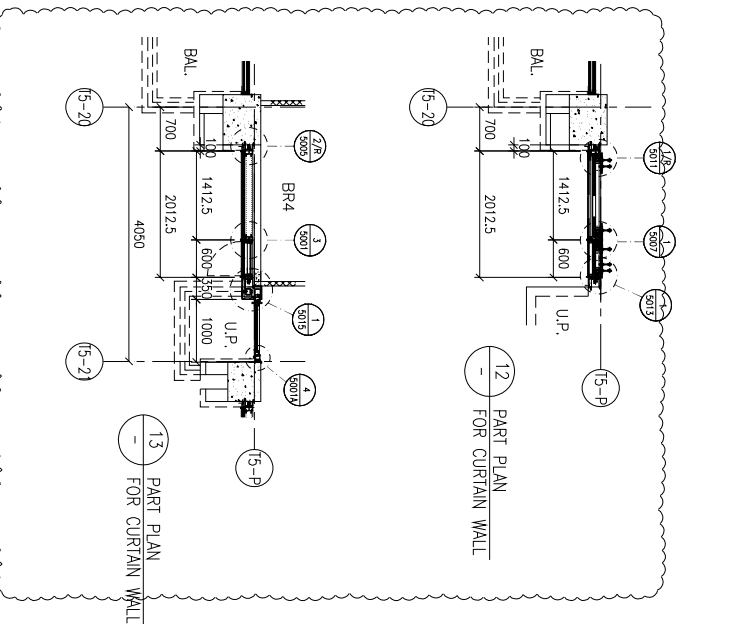
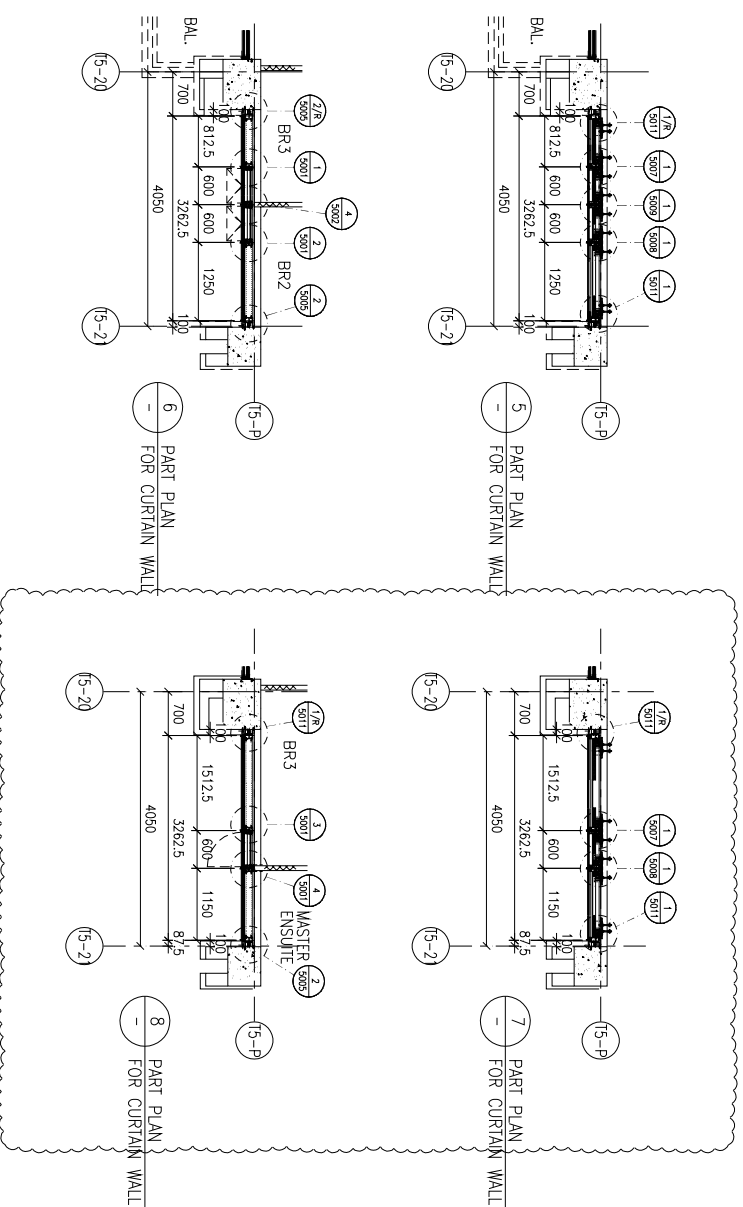
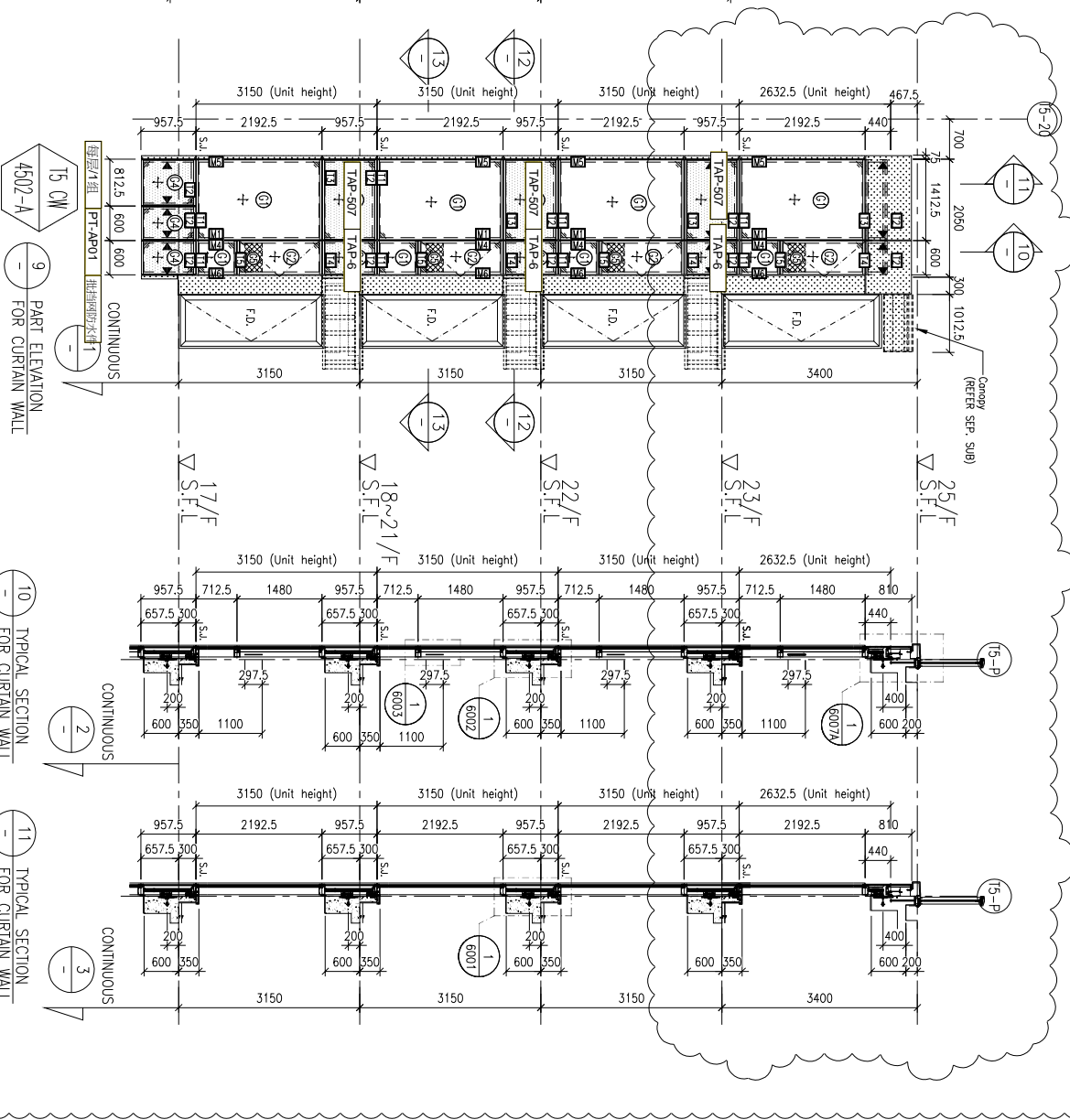
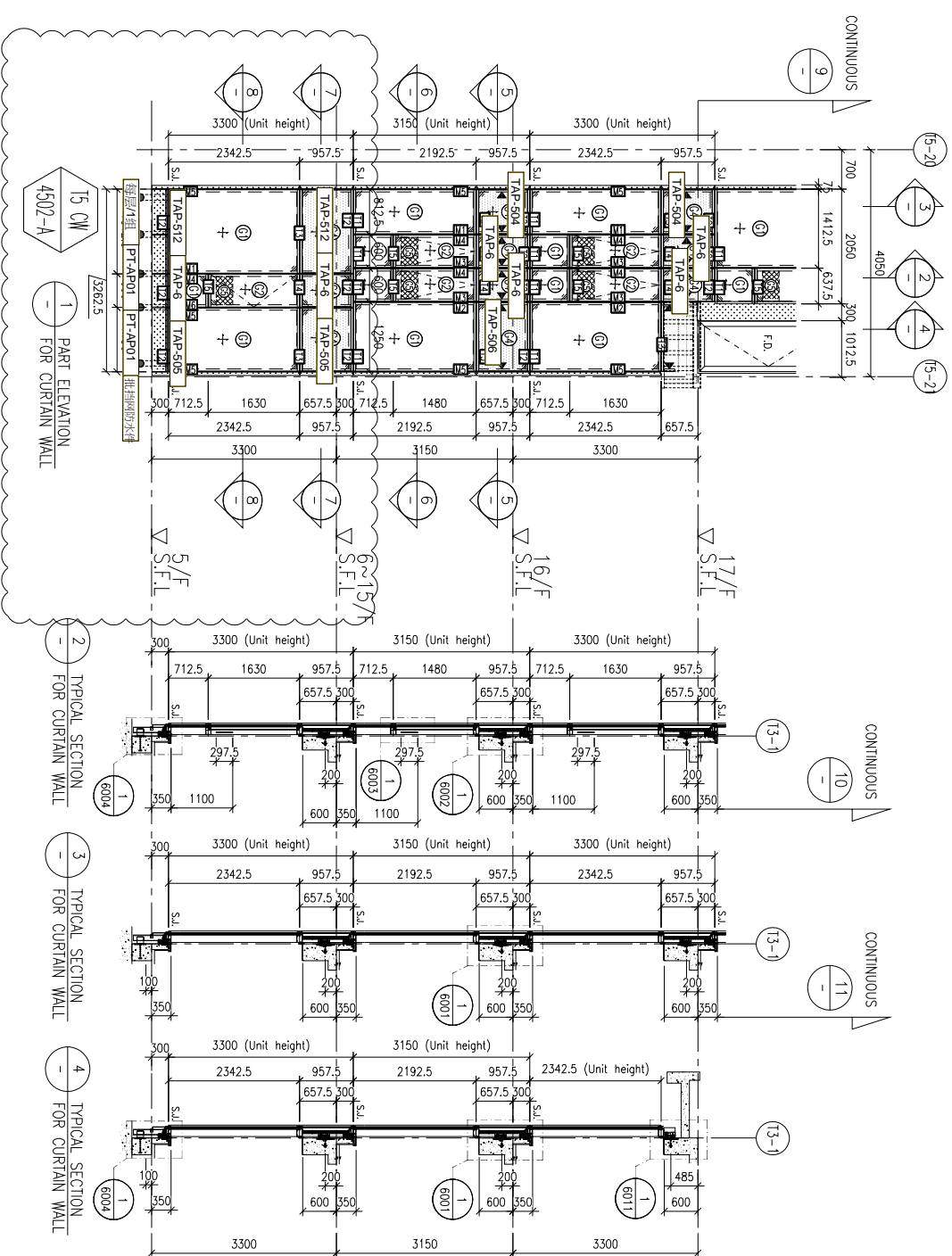

FLOOR LEVEL (S.F.L.)

FLOOR	LEVEL
25/F	+203.40
23/F	+200.00
22/F	+196.85
21/F	+193.70
20/F	+190.55
19/F	+187.40
18/F	+184.25
17/F	+181.10
16/F	+177.80
15/F	+174.65
12/F	+171.50
11/F	+168.35
10/F	+165.20
9/F	+162.05
8/F	+158.90
7/F	+155.75
6/F	+152.60
5/F	+149.30

LEGEND:

- 10mm HEAT STRENGTHENED GLASS (OUTER)
- 10mm HEAT STRENGTHENED GLASS (INNER)
- 12mm HEAT STRENGTHENED GLASS (OUTER)
- 12mm HEAT STRENGTHENED GLASS (INNER)
- 12mm THK. CLEAR TEMPERED GLASS
- 3mm THK. ALUM. CLADDING
- S.I. - STACK JOINT (WIND LOAD)
- ALUM. EXTRUSION DIE NO.
- SUPPORT POINT (WIND LOAD + DEAD LOAD)

B.D. REF :

CLIENT : SHIMAO GROUP HOLDINGS LIMITED

ARCHITECT : WONG TUNG & PARTNERS LIMITED ARCHITECTS & PLANNERS

MAIN CONTRACTOR : 協興建築有限公司 HIP HING CONSTRUCTION CO LTD

STRUCTURAL ENGINEER : C M WONG & ASSOCIATES LTD 黃志明建築工程師有限公司

FAÇADE CONSULTANT : MENHARDT

NOTE:

- ALL DIMENSIONS ARE IN mm.
- ALL ELEVATIONS ARE VIEWED FROM OUTSIDE.
- ALL DIMENSIONS TO BE VERIFIED ON SITE BEFORE FABRICATION.

LEGEND:

- DETAIL MARK NO.
- REFER SHEET NO.
- F.F.L. --- FINISHED FLOOR LEVEL
- S.F.L. --- STRUCTURAL FLOOR LEVEL
- REVERSED DETAIL

JOB NO. : J-853

PROJECT : PROPOSED RESIDENTIAL DEVELOPMENT AT N.K.I.L. 6542 YIN PING ROAD KOWLOON

TITLE : PART ELEVATION FOR CURTAIN WALL AT TOWER 5

DATE : 31-MAR-21 SCALE : 1:60 (A1)

DRAWN BY : LHR CHECKED BY :

美特鋁質有限公司 MIDAL ALUMINIUM FABRICATOR LTD. Units 6-8, Sunray Industrial Centre, 1/F, 610 Chee Kwo Ling Road, Kowloon. Tel:23489211-4 Fax:(852)2727666

DWG NO. : J853-SD-CW-4502 REV. : A

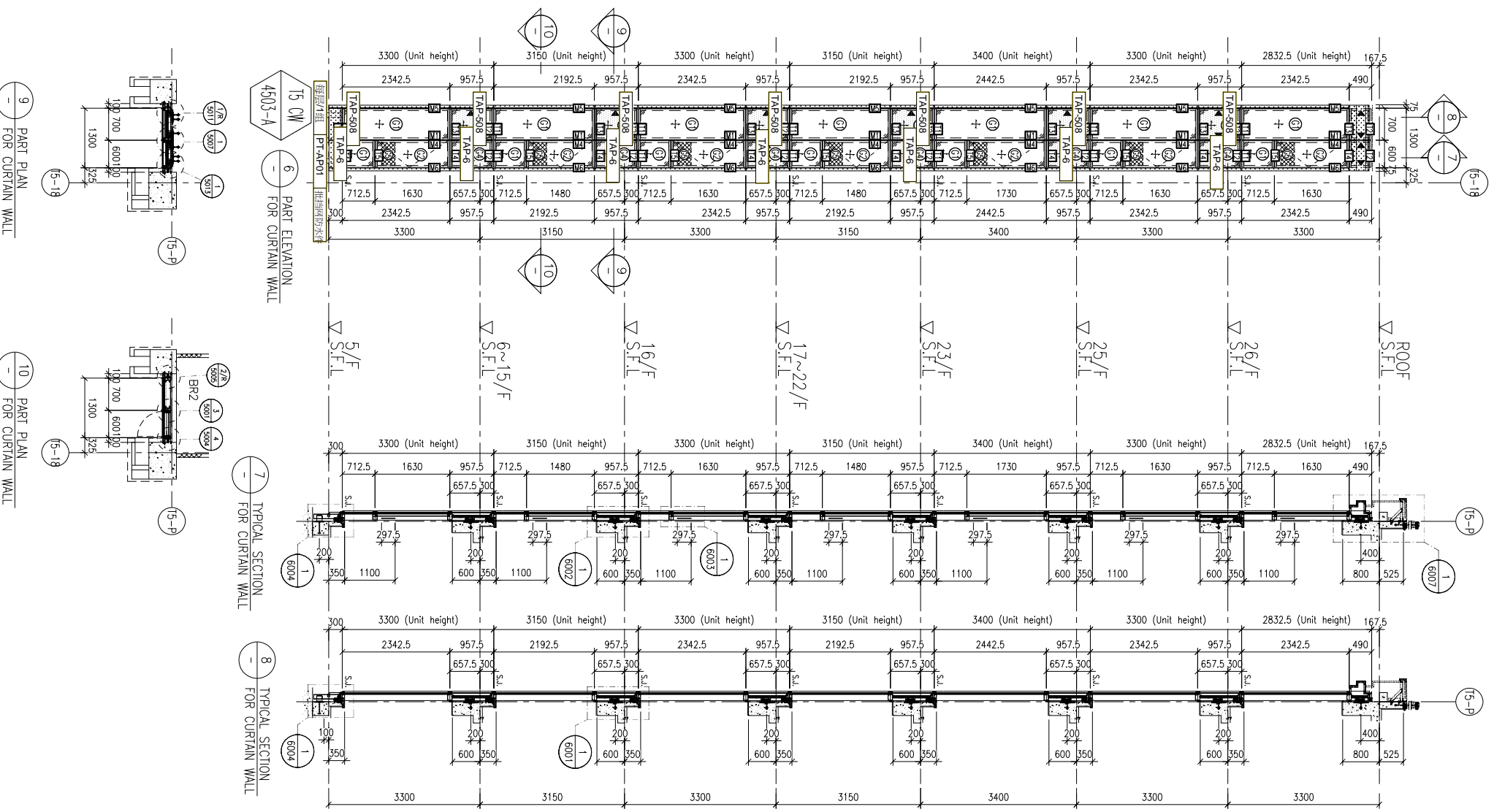
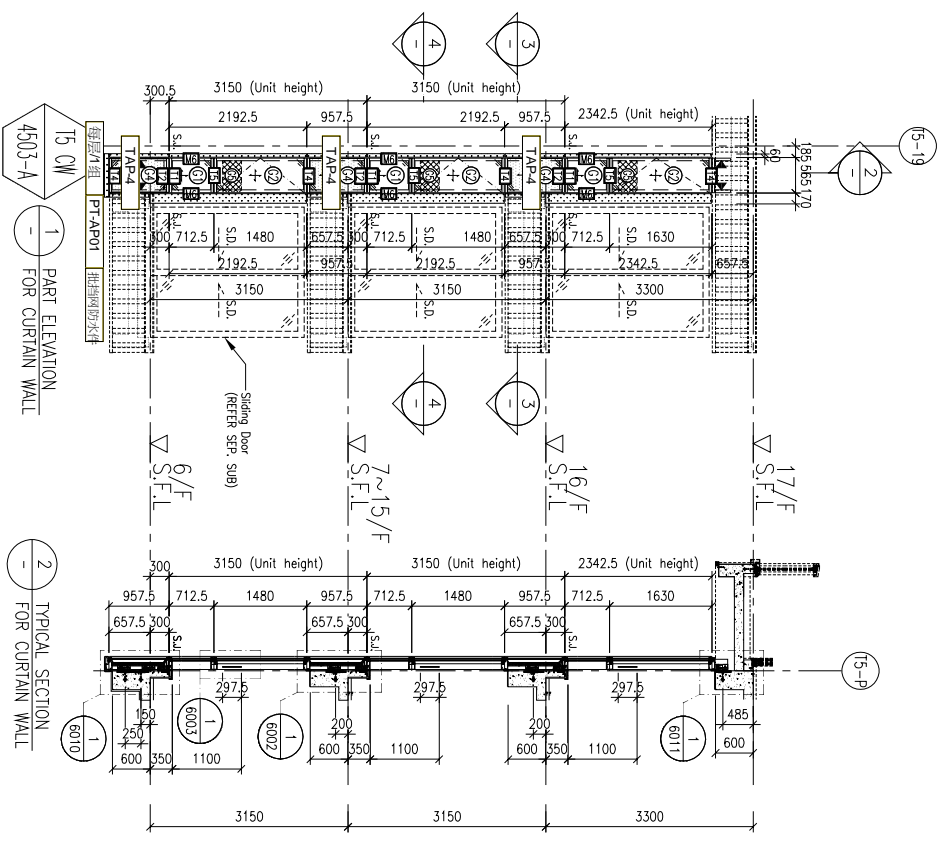

FLOOR LEVEL (S.F.L.)

FLOOR	LEVEL
ROOF	+210.00
26/F	+206.70
25/F	+203.40
23/F	+200.00
22/F	+196.85
21/F	+193.70
20/F	+190.55
19/F	+187.40
18/F	+184.25
17/F	+181.10
16/F	+177.80
15/F	+174.65
12/F	+171.50
11/F	+168.35
10/F	+165.20
9/F	+162.05
8/F	+158.90
7/F	+155.75
6/F	+152.60
5/F	+149.30

- LEGEND:
- 10mm HEAT STRENGTHENED GLASS (OUTER) + 12mm AIR SPACE + 12mm HEAT STRENGTHENED GLASS (INNER)
 - 10mm HEAT STRENGTHENED GLASS (OUTER) + 12mm AIR SPACE + 10mm THK. TEMPERED CLEAR GLASS (INNER)
 - 12mm THK. HEAT STRENGTHENED GLASS & 2mm THK. ALUM. BACKPAIN (SPANDREL GLASS) (INTERNAL PROTECTIVE BARRIER)
 - 3mm THK. ALUM. CLADDING
 - S.L. - STACK JOINT (WIND LOAD)
 - ALUM. EXTRUSION JOINT
 - SUPPORT POINT (WIND LOAD + DEAD LOAD)
 - SUPPORT POINT (WIND LOAD)

NOTE:

- ALL DIMENSIONS ARE IN mm.
- ALL ELEVATIONS ARE VIEWED FROM OUTSIDE.
- ALL DIMENSIONS TO BE VERIFIED ON SITE BEFORE FABRICATION.

LEGEND:

- (X1) - DETAIL MARK NO.
- (X001) - REFER SHEET NO.
- (R) - REVERSED DETAIL

CLIENT: SHIMAO GROUP HOLDINGS LIMITED

ARCHITECT: WONG TUNG & PARTNERS LIMITED

MAIN CONTRACTOR: 協興建築有限公司 HIP HING CONSTRUCTION CO LTD

STRUCTURAL ENGINEER: CMA C M WONG & ASSOCIATES LTD 黃志明建築工程師有限公司

FAÇADE CONSULTANT: MENHARDT

PROJECT: PROPOSED RESIDENTIAL DEVELOPMENT AT N.K.I.L. 6542 YIN PING ROAD KOWLOON

TITLE: PART ELEVATION FOR CURTAIN WALL AT TOWER 5

DATE: 31-MAR-21 SCALE: 1:60 (A1)

DRAWN BY: LHR CHECKED BY:

DESIGNER: 美特鋁質有限公司 MIDY ALUMINIUM FABRICATOR LTD. 610 Che Kwo Ling Road, Kowloon. Tel: 23489211-4 Fax: (852) 27272666

DMG NO.: J853-SD-CW-4503 REV.: A

請使用A3紙打印

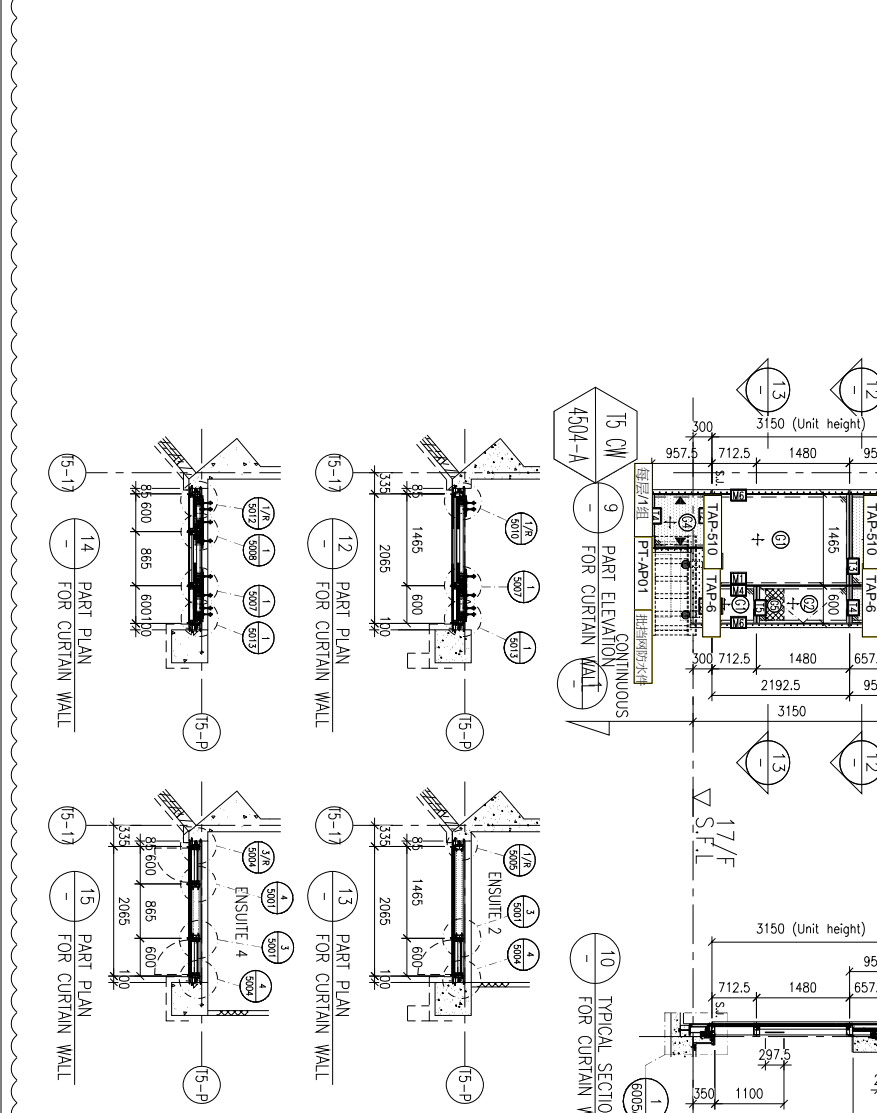
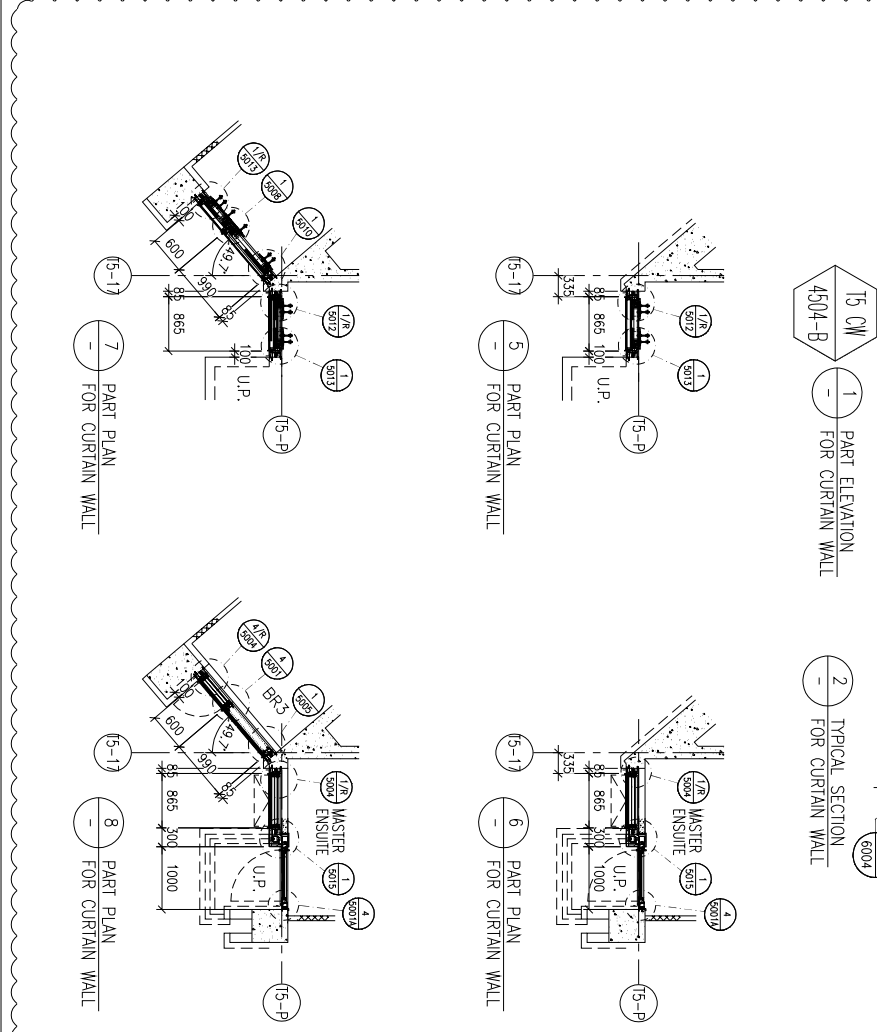
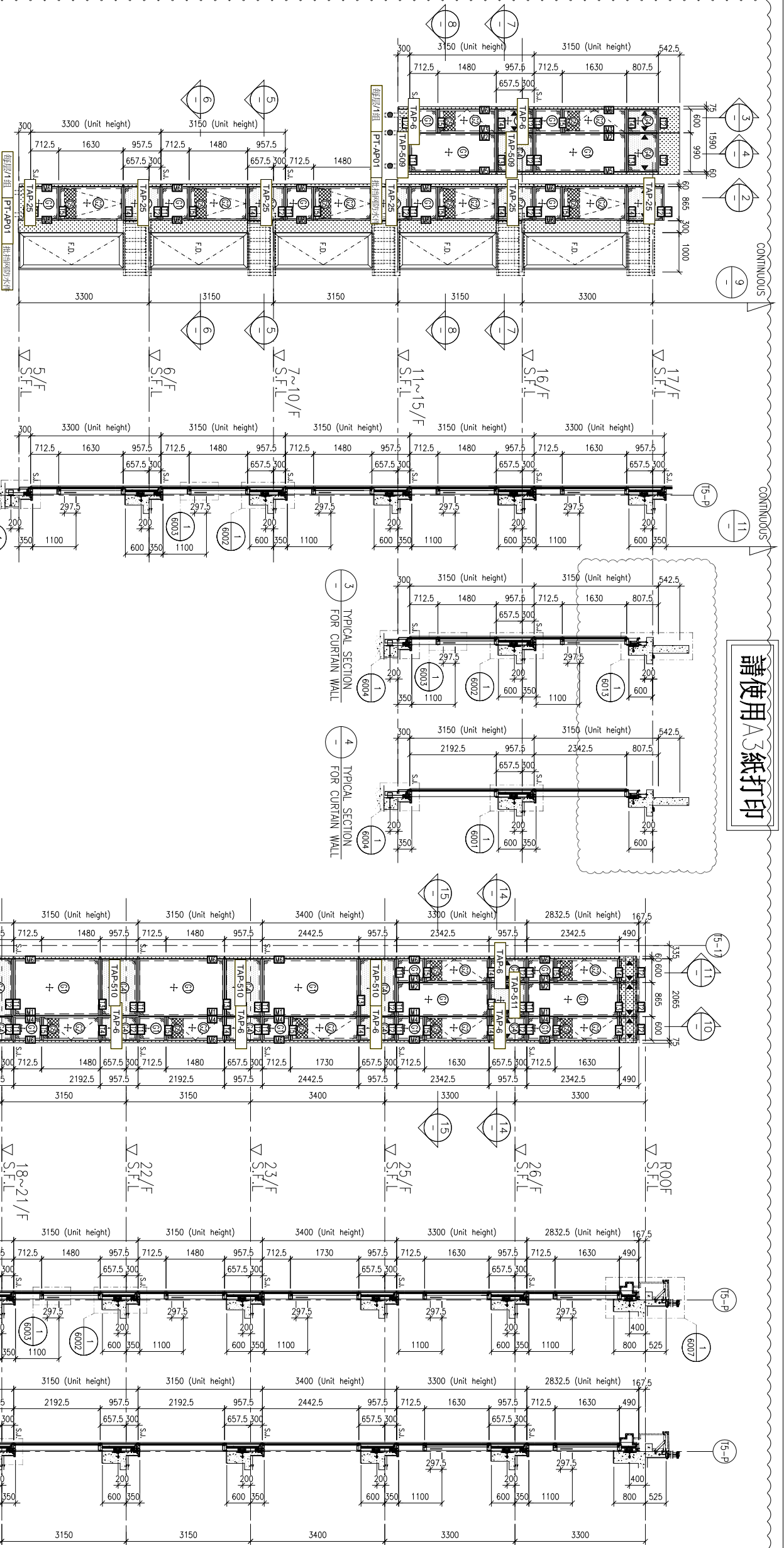

LEGEND:

- 10mm HEAT STRENGTHENED GLASS (OUTER) + 12mm AIR SPACE + 12mm THK. TEMPERED CLEAR GLASS (INNER)
- 10mm HEAT STRENGTHENED GLASS (OUTER) + 12mm AIR SPACE + 10mm THK. TEMPERED CLEAR GLASS (INNER)
- 12mm THK. HEAT STRENGTHENED GLASS & 2mm THK. ALUM. BACKPAIN (SPANDREL GLASS) (INTERNAL PROTECTIVE BARRIER)
- 3mm THK. ALUM. CLADDING
- STACK JOINT (WIND LOAD)
- ALUM. EXTRUSION DIE NO.
- SUPPORT POINT (WIND LOAD + DEAD LOAD)

FLOOR LEVEL (S.F.L.)

FLOOR LEVEL	LEVEL
ROOF	+210.00
26/F	+206.70
25/F	+203.40
23/F	+200.00
22/F	+196.85
21/F	+193.70
20/F	+190.55
19/F	+187.40
18/F	+184.25
17/F	+181.10
16/F	+177.95
15/F	+174.80
12/F	+171.50
11/F	+168.35
10/F	+165.20
9/F	+162.05
8/F	+158.90
7/F	+155.75
6/F	+152.60
5/F	+149.50

CLIENT: SHIMAO GROUP HOLDINGS LIMITED

ARCHITECT: WONG TUNG & PARTNERS LIMITED ARCHITECTS & PLANNERS

MAIN CONTRACTOR: 協興建築有限公司 HIP HING CONSTRUCTION CO LTD

STRUCTURAL ENGINEER: CMA C M WONG & ASSOCIATES LTD 黃志明建築工程師有限公司

FAÇADE CONSULTANT: MENHARDT

NOTE:

- ALL DIMENSIONS ARE IN mm.
- ALL ELEVATIONS ARE VIEWED FROM OUTSIDE.
- ALL DIMENSIONS TO BE VERIFIED ON SITE BEFORE FABRICATION.

LEGEND:

- DETAIL MARK NO.
- REFER SHEET NO.
- STRUCTURAL FLOOR LEVEL
- REVERSED DETAIL

PROJECT: PROPOSED RESIDENTIAL DEVELOPMENT AT N.K.I.L. 6542 YIN PING ROAD KOWLOON

JOB NO.: J-853

DATE: 06-10-2021

REVISION SUBJECT TO CHECK COMMENT BY:

NO.	DATE	REVISION
1	06-10-2021	REVISION SUBJECT TO CHECK COMMENT BY

DATE: 01-APR-21 **SCALE:** 1:60 (A1)

DRAWN BY: LHR **CHECKED BY:**

TITLE: PART ELEVATION FOR CURTAIN WALL AT TOWER 5

DESIGNER: 美特鋁質有限公司 MIDY ALUMINIUM FABRICATOR LTD. 610 Che Kwo Ling Road, Kowloon. Tel: 23489211-4 Fax: (852) 2727666

REV.: A

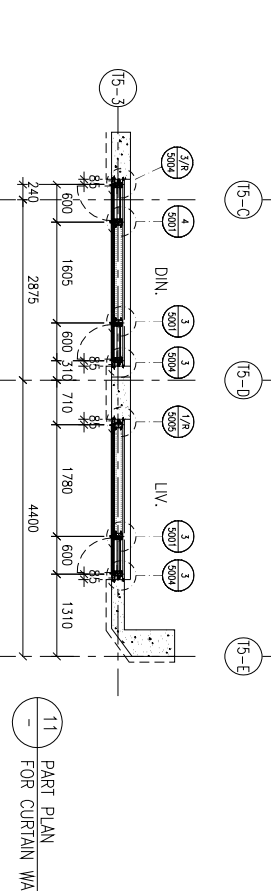
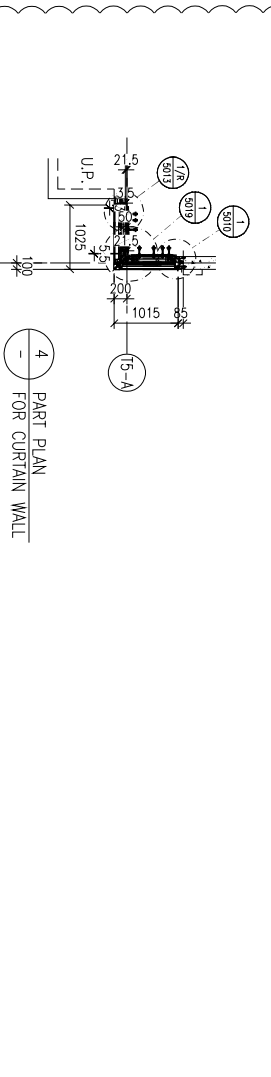
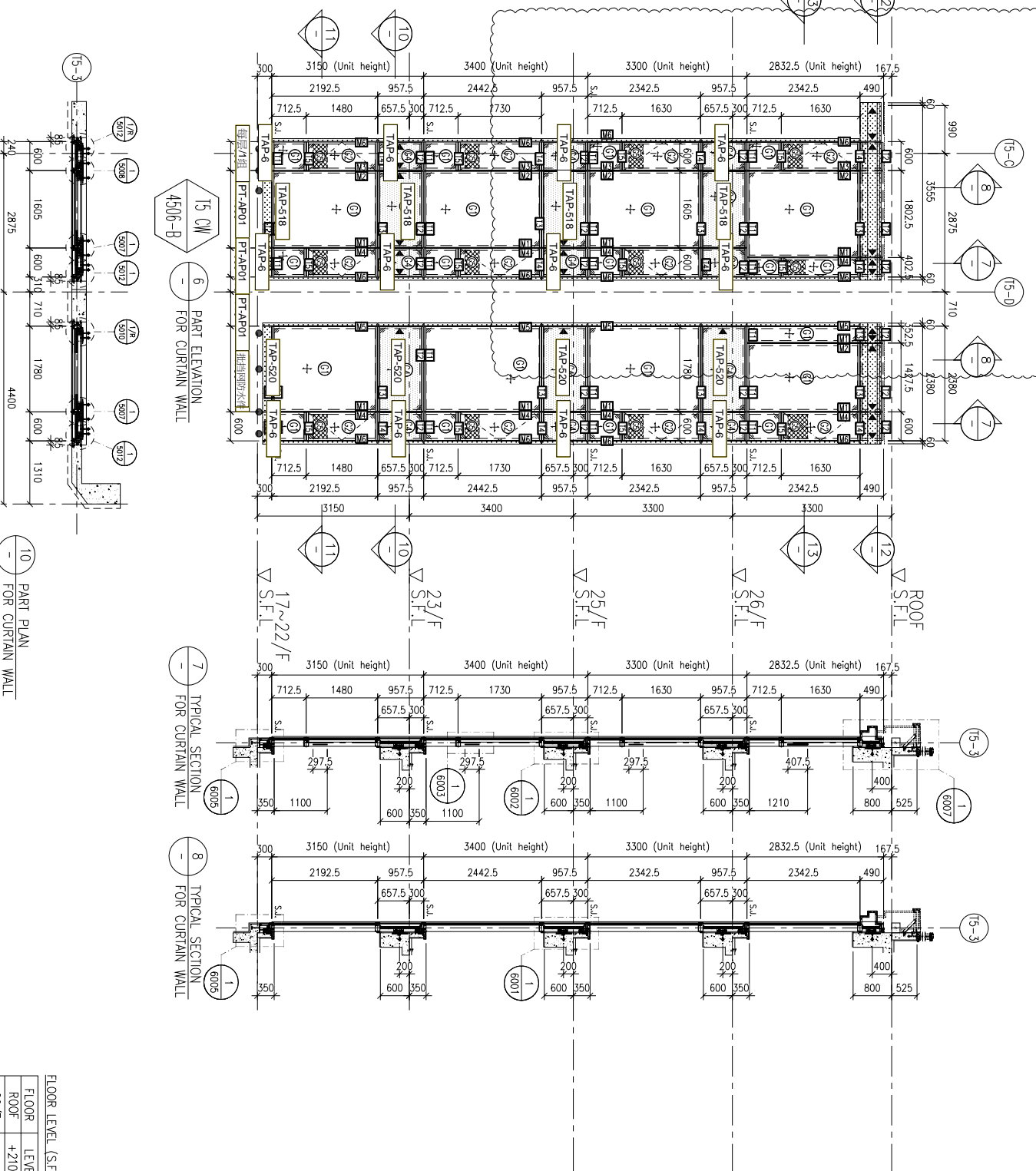
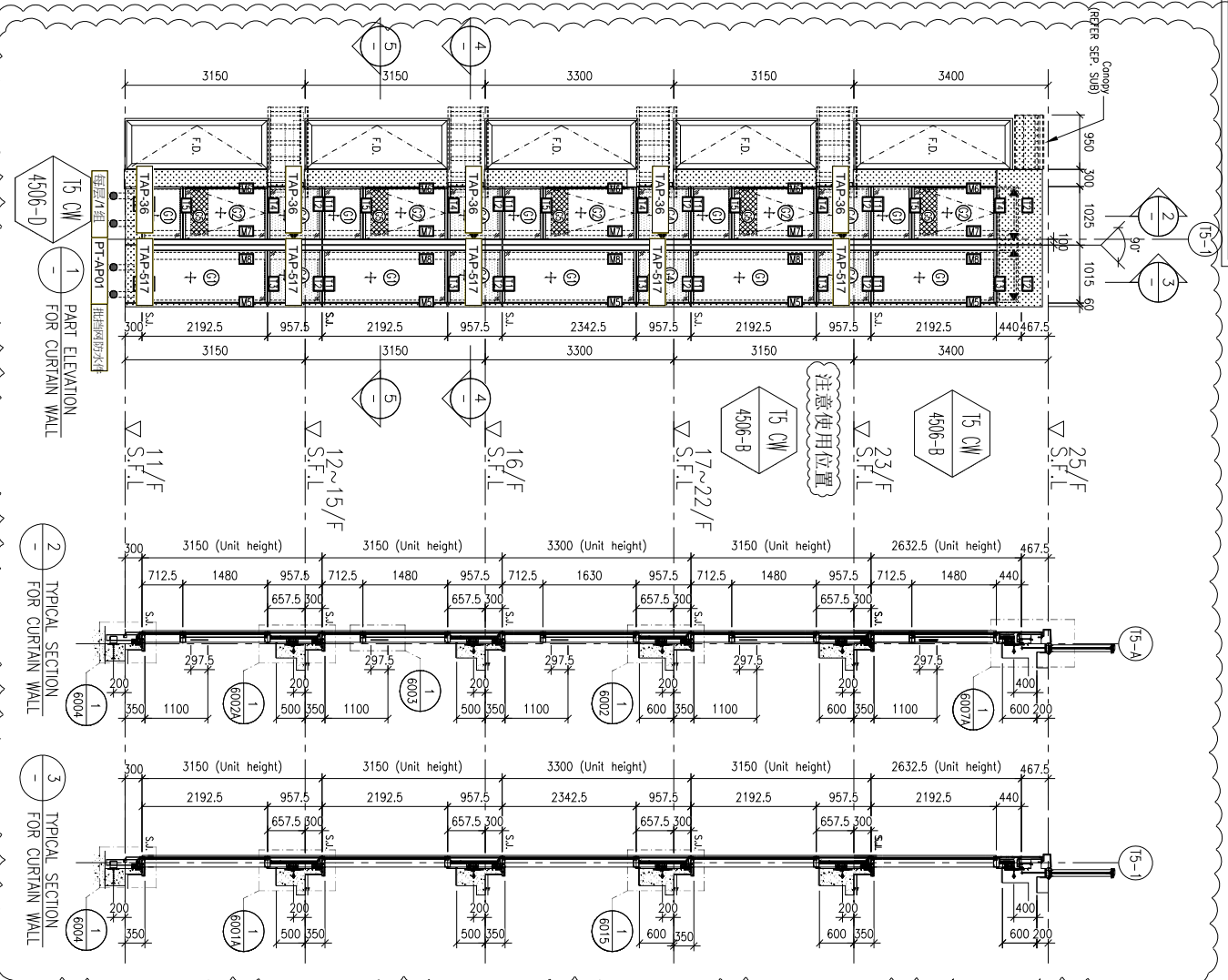

FLOOR LEVEL (S.F.L.)	LEVEL
FLOOR	+210.00
ROOF	+206.70
25/F	+203.40
23/F	+200.00
22/F	+196.85
21/F	+193.70
20/F	+190.55
19/F	+187.40
18/F	+184.25
17/F	+181.10
16/F	+177.80
15/F	+174.65
12/F	+171.50
11/F	+168.35

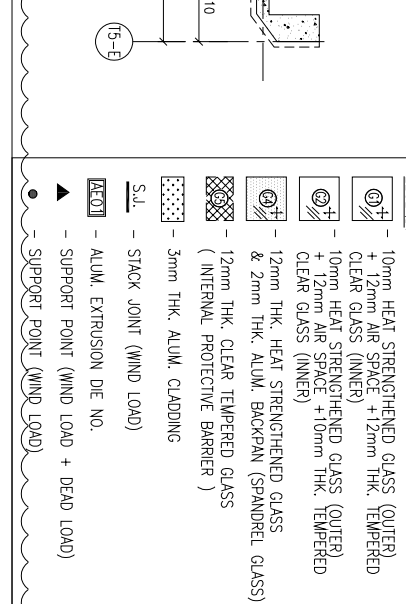
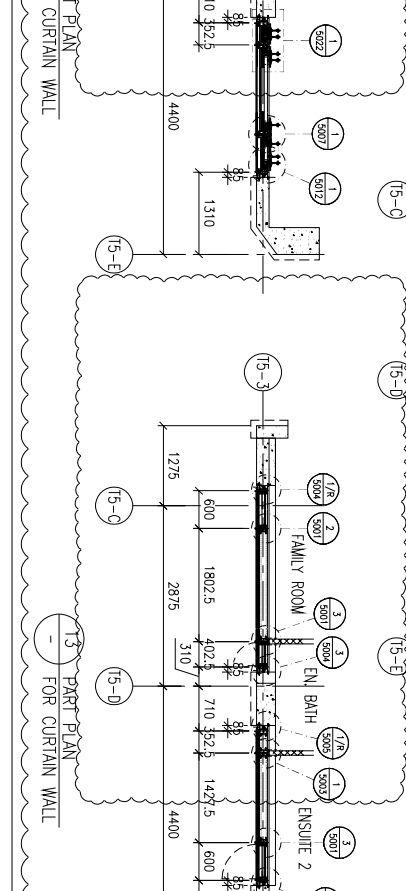
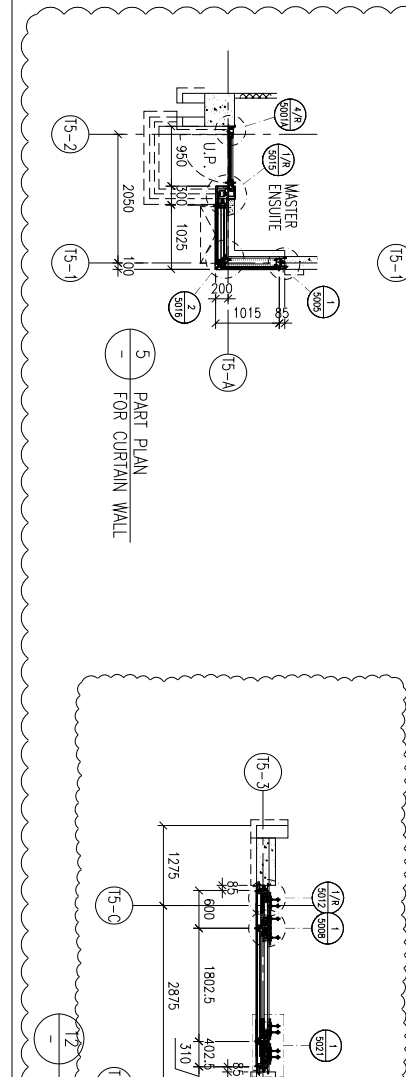

NO.	DATE	REVISION SUBJECT TO CHECK COMMENT	BY
A	06-10-2021	REVISION SUBJECT TO CHECK COMMENT	REVISION

JOB NO.: J-853
 PROJECT: PROPOSED RESIDENTIAL DEVELOPMENT AT N.K.I.L. 6542 YIN PING ROAD KOWLOON
 TITLE: PART ELEVATION FOR CURTAIN WALL AT TOWER 5
 DATE: 05-APR-21
 SCALE: 1:60 (A1)
 DRAWN BY: LHR
 CHECKED BY:

美特鋁業有限公司
 MIDAL ALUMINIUM FABRICATOR LTD.
 Units 6-8, Sunray Industrial Centre, 1/F
 610 Che Kwo Ling Road, Kowloon
 Tel: 23489211-4 Fax: (852) 2727666
 DMG NO.: J853-SD-CW-4506 REV.: A

B.D. REF:

CLIENT: SHIMAO GROUP HOLDINGS LIMITED
 ARCHITECT: WONG TUNG & PARTNERS LIMITED ARCHITECTS & PLANNERS
 MAIN CONTRACTOR: 協興建築有限公司 HIP HING CONSTRUCTION CO LTD
 STRUCTURAL ENGINEER: C M WONG & ASSOCIATES LTD 黃志明建築工程師有限公司
 FACADE CONSULTANT: MENHARDT

NOTE:
 1. ALL DIMENSIONS ARE IN mm.
 2. ALL ELEVATIONS ARE VIEWED FROM OUTSIDE.
 3. ALL DIMENSIONS TO BE VERIFIED ON SITE BEFORE FABRICATION.
 LEGEND:
 (X1) DETAIL MARK NO.
 (X001) REFER SHEET NO.
 1. F.F.L. --- FINISHED FLOOR LEVEL
 2. S.F.L. --- STRUCTURAL FLOOR LEVEL
 3. (R) --- REVERSED DETAIL

LEGEND:
 (R) 10mm HEAT STRENGTHENED GLASS (OUTER)
 (R) 12mm HEAT STRENGTHENED GLASS (INNER)
 (R) 10mm HEAT STRENGTHENED GLASS (OUTER) + 12mm AIR SPACE + 12mm HEAT STRENGTHENED GLASS (INNER)
 (R) 12mm THK. HEAT STRENGTHENED GLASS (INTERNAL PROTECTIVE BARRIER)
 (R) 12mm THK. ALUM. BACKPAN (SPANDREL GLASS)
 (R) 3mm THK. ALUM. CLADDING
 S.L. STACK JOINT (WIND LOAD)
 ALUM. EXTRUSION DIE NO.
 SUPPORT POINT (WIND LOAD + DEAD LOAD)
 SUPPORT POINT (WIND LOAD)

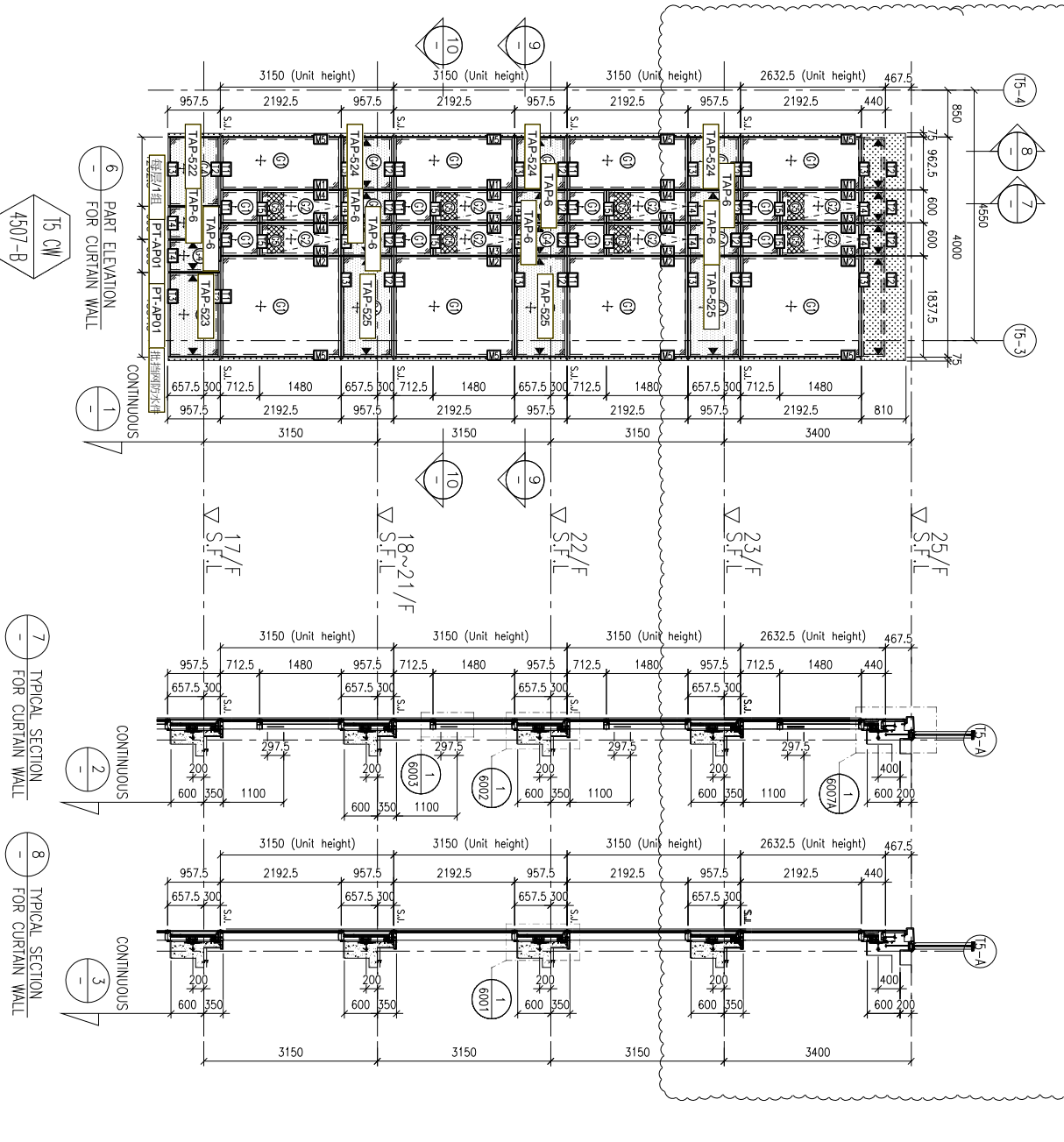
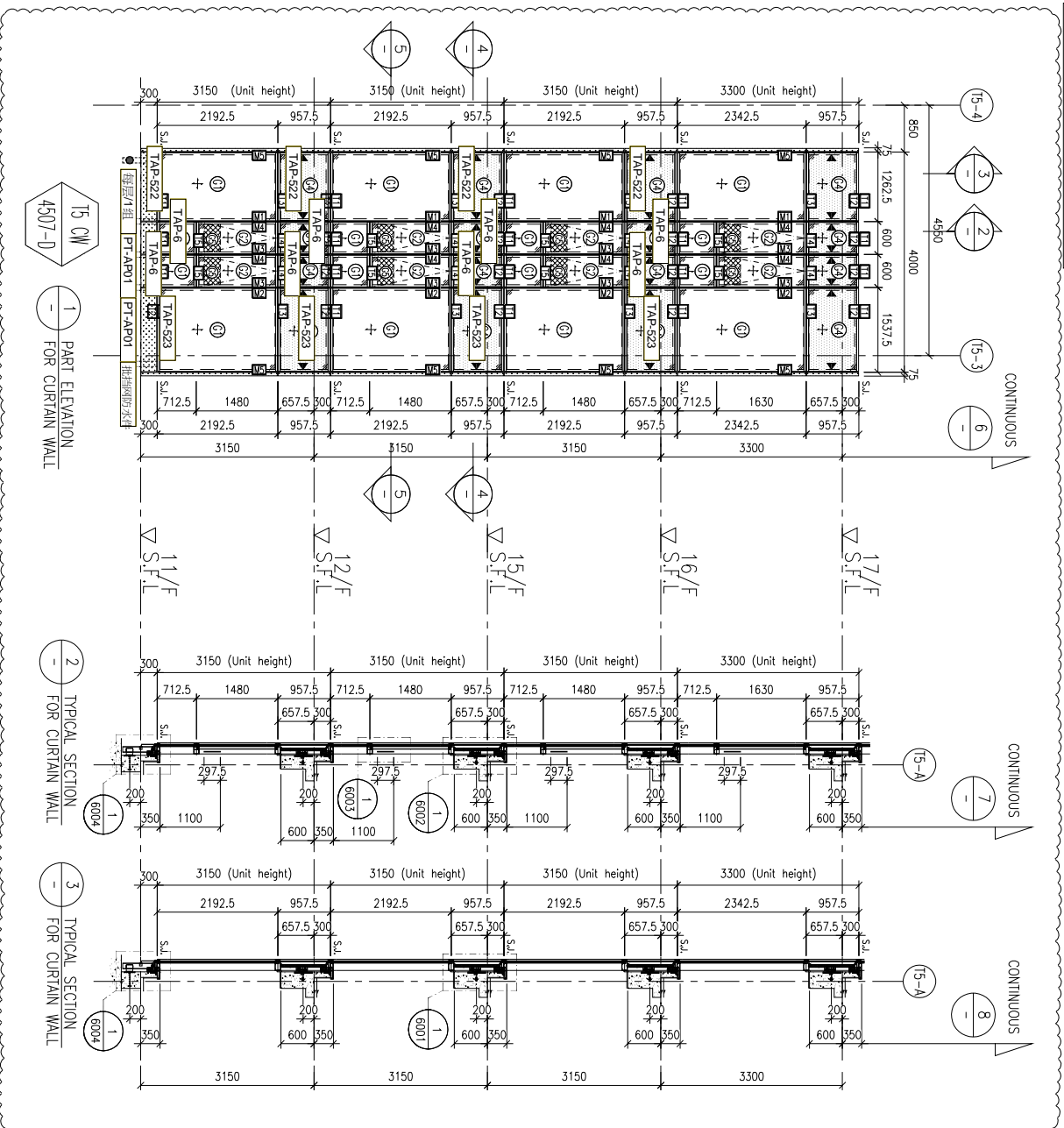

FLOOR LEVEL (S.F.L.)

FLOOR	LEVEL
25/F	+203.40
23/F	+200.00
22/F	+196.85
21/F	+193.70
20/F	+190.55
19/F	+187.40
18/F	+184.25
17/F	+181.10
16/F	+177.80
15/F	+174.65
12/F	+171.50
11/F	+168.35

- LEGEND:
- 10mm HEAT STRENGTHENED GLASS (OUTER) + 12mm AIR SPACE + 12mm THK. TEMPERED CLEAR GLASS (INNER)
 - 10mm HEAT STRENGTHENED GLASS (OUTER) + 12mm AIR SPACE + 10mm THK. TEMPERED CLEAR GLASS (INNER)
 - 12mm THK. HEAT STRENGTHENED GLASS & 2mm THK. ALUM. BACKPANN (SPANDREL GLASS) (INTERNAL PROTECTIVE BARRIER)
 - 3mm THK. ALUM. CLADDING
 - STACK JOINT (WIND LOAD)
 - ALUM. EXTRUSION DIE NO.
 - SUPPORT POINT (WIND LOAD + DEAD LOAD)
 - SUPPORT POINT (WIND LOAD)

CLIENT : SHIMAO GROUP HOLDINGS LIMITED

ARCHITECT : WONG TUNG & PARTNERS LIMITED

MAIN CONTRACTOR : 協興建築有限公司 HIP HING CONSTRUCTION CO LTD

STRUCTURAL ENGINEER : CMA C M WONG & ASSOCIATES LTD 黃志明建築工程師有限公司

FAÇADE CONSULTANT : MENHARDT

NOTE: 1. ALL DIMENSIONS ARE IN mm. 2. ALL ELEVATIONS ARE VIEWED FROM OUTSIDE. 3. ALL DIMENSIONS TO BE VERIFIED ON SITE BEFORE FABRICATION.

LEGEND: (X1) DETAIL MARK NO. (X001) REFER SHEET NO. 1. F.F.L. --- FINISHED FLOOR LEVEL 2. S.F.L. --- STRUCTURAL FLOOR LEVEL 3. (R) --- REVERSED DETAIL

PROJECT : PROPOSED RESIDENTIAL DEVELOPMENT AT N.K.I.L. 6542 YIN PING ROAD KOWLOON

JOB NO. : J-853

DATE : 06-10-2021

REVISION SUBJECT TO CHECK COMMENT

NO.	DATE	REVISION	BY
A	06-10-2021	REVISION SUBJECT TO CHECK COMMENT	

DATE : 05-APR-21 SCALE : 1:60 (A1)

DRAWN BY : LHR CHECKED BY :

UNIT 6-8, Sunray Industrial Centre, 1/F, 610 Cho Kwo Ling Road, Kowloon. Tel: 23489211-4 Fax: (852) 2727666

REV : A

請使用A3紙打印



FLOOR LEVEL (S.F.L.)	LEVEL
ROOF	+210.00
26/F	+206.70
25/F	+203.40
23/F	+200.00
22/F	+196.85
21/F	+193.70
20/F	+190.55
19/F	+187.40
18/F	+184.25
17/F	+181.10
16/F	+177.80
15/F	+174.65
12/F	+171.50
11/F	+168.35

LEGEND:

- ①+ 10mm HEAT STRENGTHENED GLASS (OUTER) + 12mm AIR SPACE + 12mm THK. TEMPERED CLEAR GLASS (INNER)
- ②+ 10mm HEAT STRENGTHENED GLASS (OUTER) + 12mm AIR SPACE + 10mm THK. TEMPERED CLEAR GLASS (INNER)
- ③+ 12mm THK. HEAT STRENGTHENED GLASS & 2mm THK. ALUM. BACKPAN (SPANDREL GLASS) (INTERNAL PROTECTIVE BARRIER)
- ④+ 12mm THK. CLEAR TEMPERED GLASS (INTERNAL PROTECTIVE BARRIER)
- ⑤+ 3mm THK. ALUM. CLADDING
- S.L. STACK JOINT (WIND LOAD)
- ALUM. ALUM. EXTRUSION DIE NO.
- SUPPORT POINT (WIND LOAD + DEAD LOAD)
- SUPPORT POINT (WIND LOAD)

NOTE:

- ALL DIMENSIONS ARE IN mm.
- ALL ELEVATIONS ARE VIEWED FROM OUTSIDE.
- ALL DIMENSIONS TO BE VERIFIED ON SITE BEFORE FABRICATION.

LEGEND:

- X1 DETAIL MARK NO.
- X001 REFER SHEET NO.
- (F.F.L.) FINISHED FLOOR LEVEL
- (S.F.L.) STRUCTURAL FLOOR LEVEL
- (R) REVERSED DETAIL

CLIENT: SHIMAO GROUP HOLDINGS LIMITED

ARCHITECT: WONG TUNG & PARTNERS LIMITED ARCHITECTS & PLANNERS

MAIN CONTRACTOR: 協興建築有限公司 HIP HING CONSTRUCTION CO LTD

STRUCTURAL ENGINEER: C M WONG & ASSOCIATES LTD 黃志明建築工程師有限公司

FAÇADE CONSULTANT: MENHARDT

PROJECT: PROPOSED RESIDENTIAL DEVELOPMENT AT N.K.I.L. 6542 YIN PING ROAD KOWLOON

TITLE: PART ELEVATION FOR CURTAIN WALL AT TOWER 5

DATE: 05-APR-21 **SCALE:** 1:60 (A1)

DRAWN BY: LHR **CHECKED BY:**

JOB NO.: J-853

REVISION SUBJECT TO CHECK COMMENT

NO.	DATE	REVISION
A	06-10-2021	REVISION SUBJECT TO CHECK COMMENT
BY		

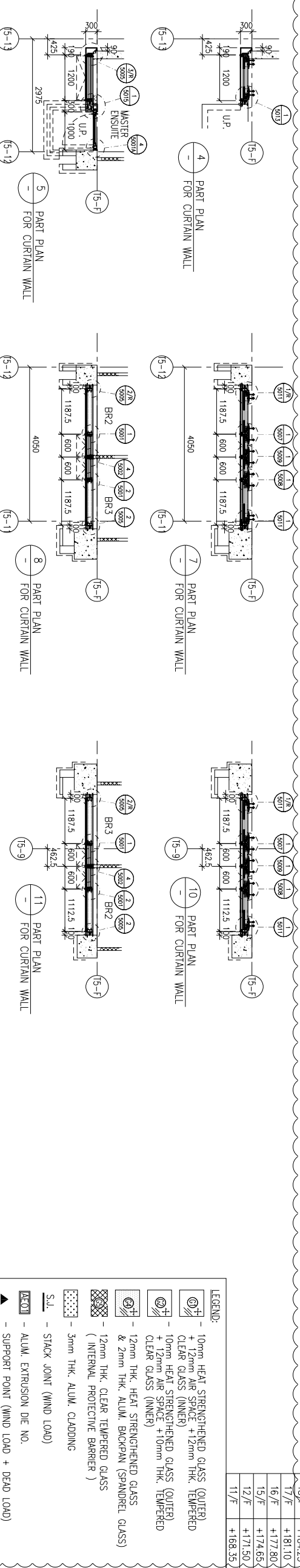

LEGEND:

- ①+ 10mm HEAT STRENGTHENED GLASS (OUTER) + 12mm AIR SPACE + 12mm THK. TEMPERED CLEAR GLASS (INNER)
- ②+ 10mm HEAT STRENGTHENED GLASS (OUTER) + 12mm AIR SPACE + 10mm THK. TEMPERED CLEAR GLASS (INNER)
- ③+ 12mm THK. HEAT STRENGTHENED GLASS & 2mm THK. ALUM. BACKPAN (SPANDREL GLASS) (INTERNAL PROTECTIVE BARRIER)
- ④+ 12mm THK. CLEAR TEMPERED GLASS (INTERNAL PROTECTIVE BARRIER)
- ⑤+ 3mm THK. ALUM. CLADDING
- S.L. STACK JOINT (WIND LOAD)
- ALUM. ALUM. EXTRUSION DIE NO.
- SUPPORT POINT (WIND LOAD + DEAD LOAD)
- SUPPORT POINT (WIND LOAD)

NOTE:

- ALL DIMENSIONS ARE IN mm.
- ALL ELEVATIONS ARE VIEWED FROM OUTSIDE.
- ALL DIMENSIONS TO BE VERIFIED ON SITE BEFORE FABRICATION.

LEGEND:

- X1 DETAIL MARK NO.
- X001 REFER SHEET NO.
- (F.F.L.) FINISHED FLOOR LEVEL
- (S.F.L.) STRUCTURAL FLOOR LEVEL
- (R) REVERSED DETAIL

CLIENT: SHIMAO GROUP HOLDINGS LIMITED

ARCHITECT: WONG TUNG & PARTNERS LIMITED ARCHITECTS & PLANNERS

MAIN CONTRACTOR: 協興建築有限公司 HIP HING CONSTRUCTION CO LTD

STRUCTURAL ENGINEER: C M WONG & ASSOCIATES LTD 黃志明建築工程師有限公司

FAÇADE CONSULTANT: MENHARDT

PROJECT: PROPOSED RESIDENTIAL DEVELOPMENT AT N.K.I.L. 6542 YIN PING ROAD KOWLOON

TITLE: PART ELEVATION FOR CURTAIN WALL AT TOWER 5

DATE: 05-APR-21 **SCALE:** 1:60 (A1)

DRAWN BY: LHR **CHECKED BY:**

JOB NO.: J-853

REVISION SUBJECT TO CHECK COMMENT

NO.	DATE	REVISION
A	06-10-2021	REVISION SUBJECT TO CHECK COMMENT
BY		

DMG NO.: J853-SD-CW-4508 REV.: A

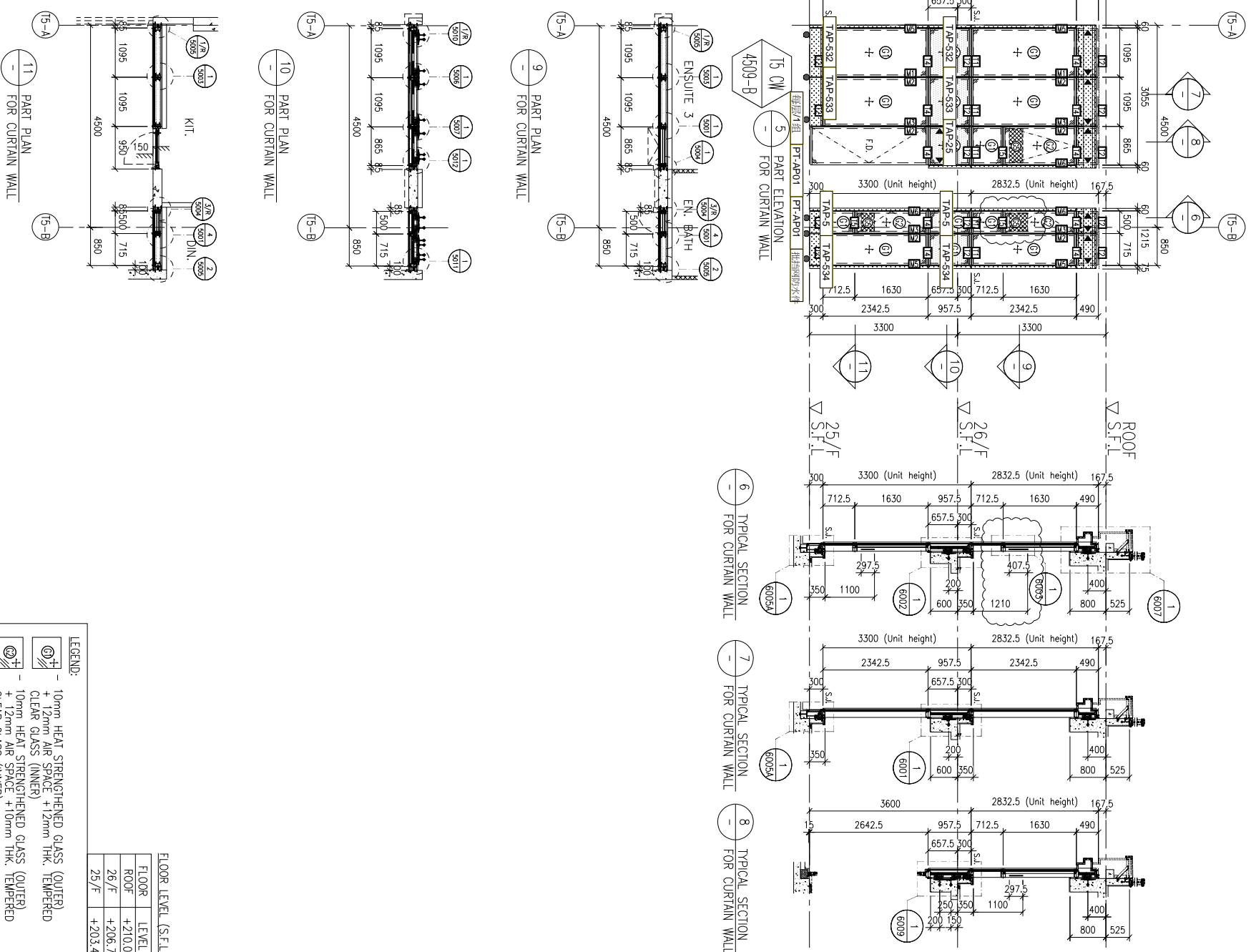
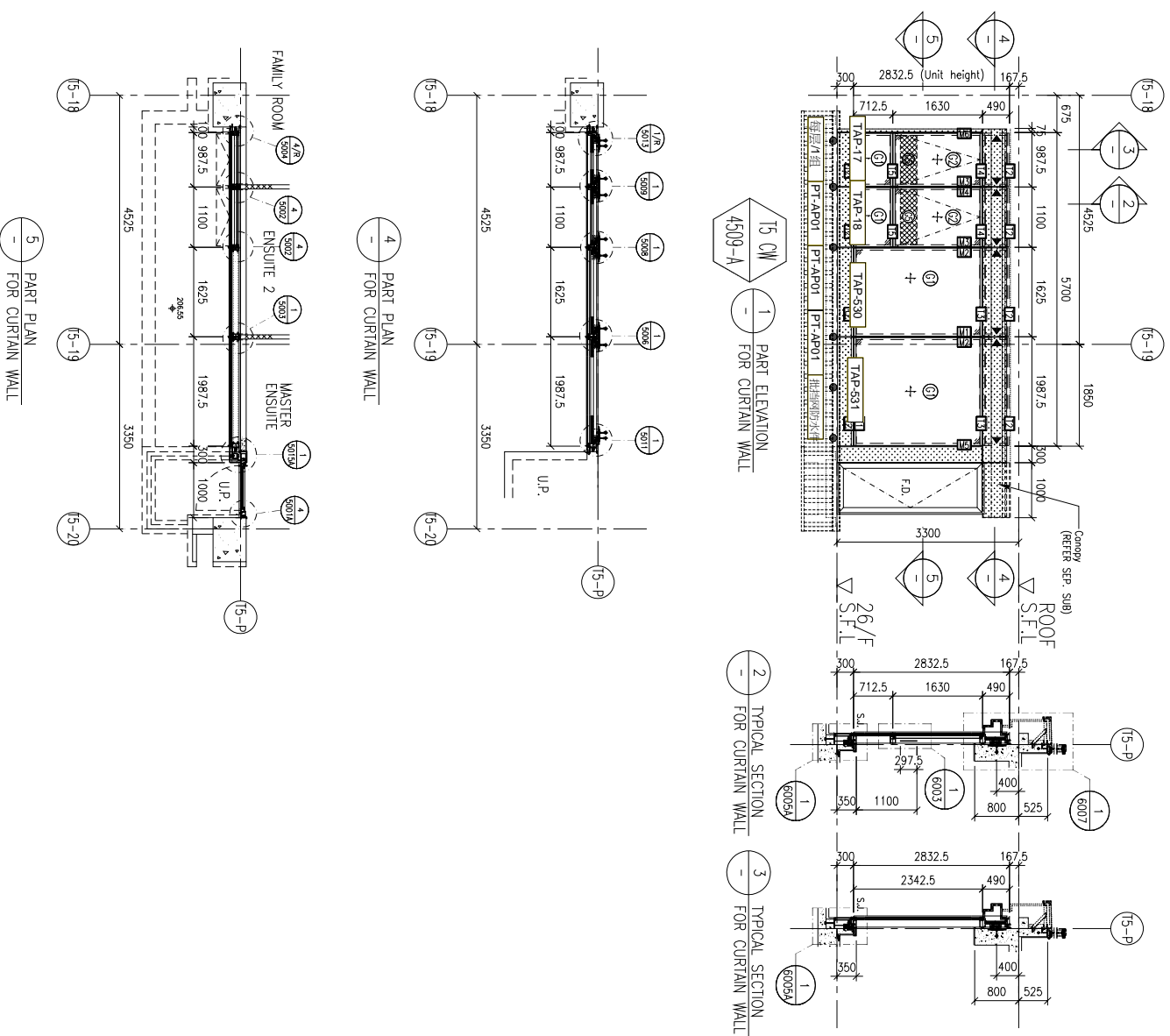

FLOOR LEVEL (S.F.L.)	LEVEL
FLOOR	+210.00
ROOF	+210.00
26/F	+206.70
25/F	+203.40

LEGEND:

- 10mm HEAT STRENGTHENED GLASS (OUTER)
- + 12mm AIR SPACE + 12mm HEAT STRENGTHENED CLEAR GLASS (INNER)
- 10mm HEAT STRENGTHENED GLASS (OUTER) + 12mm AIR SPACE + 10mm THK. TEMPERED CLEAR GLASS (INNER)
- 12mm THK. HEAT STRENGTHENED GLASS & 2mm THK. ALUM. BACKPAIN (SPANDREL GLASS) (INTERNAL PROTECTIVE BARRIER)
- 3mm THK. ALUM. CLADDING
- S.J. - STACK JOINT (WIND LOAD)
- ALUM. EXTRUSION DIE NO.
- SUPPORT POINT (WIND LOAD + DEAD LOAD)
- SUPPORT POINT (WIND LOAD)

B.D. REF :

CLIENT : SHIMAO GROUP HOLDINGS LIMITED

ARCHITECT : WONG TUNG & PARTNERS LIMITED ARCHITECTS & PLANNERS

MAIN CONTRACTOR : 協興建築有限公司 HIP HING CONSTRUCTION CO LTD

STRUCTURAL ENGINEER : CMA C M WONG & ASSOCIATES LTD 黃志明建築工程師有限公司

FAÇADE CONSULTANT : MENHARDT

NOTE:

- ALL DIMENSIONS ARE IN mm.
- ALL ELEVATIONS ARE VIEWED FROM OUTSIDE.
- ALL DIMENSIONS TO BE VERIFIED ON SITE BEFORE FABRICATION.

LEGEND:

- X1 - DETAIL MARK NO.
- X001 - REFER SHEET NO.
- 1, F.F.L. --- FINISHED FLOOR LEVEL
- 2, S.F.L. --- STRUCTURAL FLOOR LEVEL
- 3, (R) --- REVERSED DETAIL

TITLE : PART ELEVATION FOR CURTAIN WALL AT TOWER 5

DATE : 06-OCT-21 SCALE : 1:60 (A1)

DRAWN BY : LHR CHECKED BY :

PROJECT : PROPOSED RESIDENTIAL DEVELOPMENT AT N.K.I.L. 6542 YIN PING ROAD KOWLOON

JOB NO. : J-853

NO.	DATE	REVISION	BY

Units 6-8, Sunray Industrial Centre, 1/F
610 Cho Kwo Ling Road, Kowloon
Tel: 23489211-4 Fax: (852) 2727666

美特鋁寶有限公司
MIDI ALUMINIUM FABRICATOR LTD.

DWG NO. : J853-SD-CW-4509 REV : A

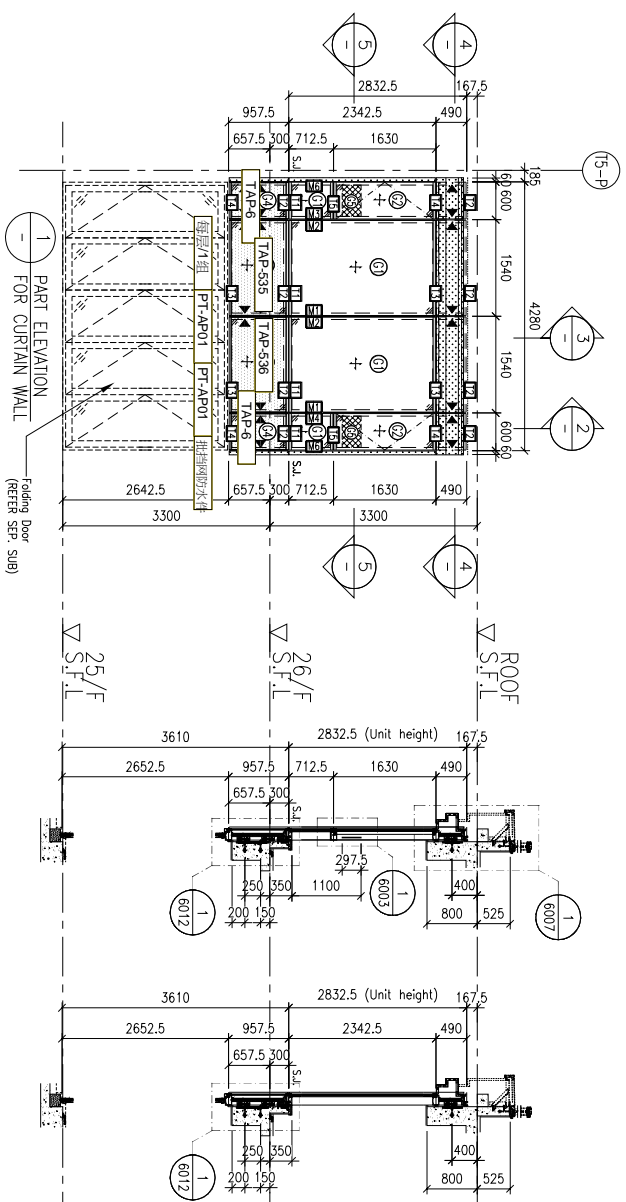

15 CM
4510-A

2 TYPICAL SECTION
FOR CURTAIN WALL

3 TYPICAL SECTION
FOR CURTAIN WALL

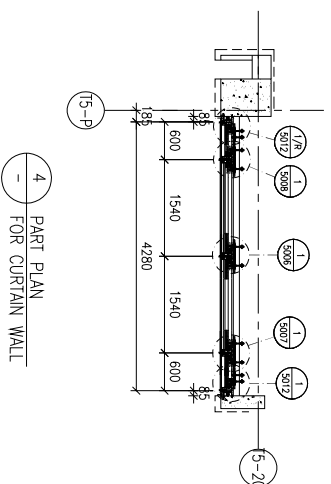

4 PART PLAN
FOR CURTAIN WALL

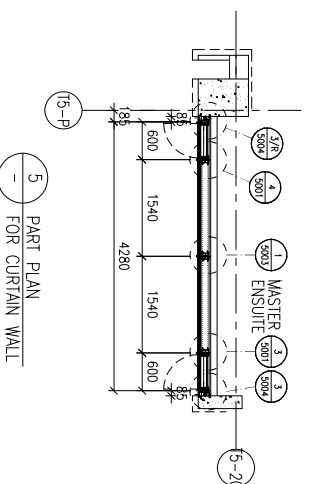

5 PART PLAN
FOR CURTAIN WALL

FLOOR LEVEL (S.F.L.)	LEVEL
FLOOR	+210.00
ROOF	+210.00
26/F	+206.70
25/F	+203.40

LEGEND:

- 10mm HEAT STRENGTHENED GLASS (OUTER) + 12mm AIR SPACE + 12mm THK. TEMPERED CLEAR GLASS (INNER)
- 10mm HEAT STRENGTHENED GLASS (OUTER) + 12mm AIR SPACE + 10mm THK. TEMPERED CLEAR GLASS (INNER)
- 12mm THK. HEAT STRENGTHENED GLASS & 2mm THK. ALUM. BACKPAIN (SPANDREL GLASS) (INTERNAL PROTECTIVE BARRIER)
- 3mm THK. ALUM. CLADDING
- STACK JOINT (WIND LOAD)
- ALUM. EXTRUSION DIE NO.
- SUPPORT POINT (WIND LOAD + DEAD LOAD)
- SUPPORT POINT (WIND LOAD)

B.D. REF :

CLIENT :
SHIMAO GROUP HOLDINGS LIMITED

ARCHITECT :
WONG TUNG & PARTNERS LIMITED
ARCHITECTS & PLANNERS

MAIN CONTRACTOR :
協興建築有限公司
HIP HING CONSTRUCTION CO LTD

STRUCTURAL ENGINEER :
ICMA C M WONG & ASSOCIATES LTD
黃志明建築工程師有限公司

FAÇADE CONSULTANT :
MEIN-HARDT

NOTE:
1. ALL DIMENSIONS ARE IN mm.
2. ALL ELEVATIONS ARE VIEWED FROM OUTSIDE.
3. ALL DIMENSIONS TO BE VERIFIED ON SITE BEFORE FABRICATION.

- LEGEND:
- (X1) --- DETAIL MARK NO.
 - (X001) --- REFER SHEET NO.
 - 1. F.F.L. --- FINISHED FLOOR LEVEL
 - 2. S.F.L. --- STRUCTURAL FLOOR LEVEL
 - 3. (R) --- REVERSED DETAIL

NO.	DATE	REVISION	BY

JOB NO. : J-853
PROJECT : PROPOSED RESIDENTIAL DEVELOPMENT AT N.K.I.L. 6542 YIN PING ROAD KOWLOON

TITLE : PART ELEVATION FOR CURTAIN WALL AT TOWER 5

DATE : 06-OCT-21 SCALE : 1:60 (A1)
DRAWN BY : LHR CHECKED BY :

美特鋁寶有限公司
MIDI ALUMINIUM FABRICATOR LTD.
Units 6-8, Sunray Industrial Centre, 1/F
610 Cho Kwo Ling Road, Kowloon
Tel:23489211-4 Fax:(852)2727666
DWG NO. : J853-SD-CW-4510 REV. : A

圖則登記表
DRAWING REGISTER

工程名稱 Project Title:	九龍延坪道
	T6座-橫向地台位防水件拆圖
工程編號 Project No:	J-853

分發予 Distributed To

圖則編號 Drg. No.	圖則名稱 Drawing Title
PT-AP01	鋁板拆圖
TAP-06	鋁板拆圖
TAP-06(1)	鋁板拆圖 (数据表)
MC-01	鋁板拆圖
J853-SD-CW-4601	位置图
J853-SD-CW-4602	位置图
J853-SD-CW-4602A	位置图
J853-SD-CW-4606	位置图
J853-SD-CW-4607	位置图

接收日期 Receiving Date (適用於客戶圖則)

年									
月									
日									

發出日期 Issued Date

年	22								
月	5								
日	12								

修訂編號
Revision No.

1	-								
2	-								
3	-								
4	-								
5	-								
6	-								
7	-								
8	-								
9	-								

 美特鋁質 有限公司 MIDI Aluminium Fabricator Ltd.		工程號: J-853	計算: 方強	日期:	2022.05.9		送呈: 胡哥						
		地盤名稱: 九龍延坪道	核對: 謝永林	日期:	2022.05.12		副本:						
地盤用鋁板B.M.表		項目類別: T6單元件	批准:	日期:									
		修改版次:	A/C Code:	總V.F.:	0.00	總重量: 412.43	此BM依據拆圖 資料計算						
序號	修改內容	鋁板圖號	鋁板名稱	顏色	實用	後備	總數	總重量	單件展開面積	總展開面積	單件V.F.	總V.F.	備註
									平方米		平方米		
1		PT-AP01	1.5mm厚鋁板	鉻化	222	5	227	254.647	0.276	62.644	0.00	0.00	批档网防水件
2		TAP-6	1.5mm厚鋁板	鉻化	19		19	4.619	0.060	1.136	0.00	0.00	
3			1.5mm厚鋁板	鉻化	19		19	4.619	0.060	1.136	0.00	0.00	
4			1.5mm厚鋁板	鉻化	28		28	6.806	0.060	1.674	0.00	0.00	
5			1.5mm厚鋁板	鉻化	14		14	3.403	0.060	0.837	0.00	0.00	
6		TAP-10	1.5mm厚鋁板	鉻化	19		19	5.005	0.065	1.231	0.00	0.00	
7			1.5mm厚鋁板	鉻化	19		19	5.005	0.065	1.231	0.00	0.00	
8		TAP-19	1.5mm厚鋁板	鉻化	19		19	4.947	0.064	1.217	0.00	0.00	
9			1.5mm厚鋁板	鉻化	19		19	4.947	0.064	1.217	0.00	0.00	
10		TAP-21	1.5mm厚鋁板	鉻化	19		19	8.094	0.105	1.991	0.00	0.00	
11			1.5mm厚鋁板	鉻化	19		19	8.094	0.105	1.991	0.00	0.00	
12		TAP-50	1.5mm厚鋁板	鉻化	14		14	6.818	0.120	1.677	0.00	0.00	
13			1.5mm厚鋁板	鉻化	14		14	6.818	0.120	1.677	0.00	0.00	
14		TAP-601	1.5mm厚鋁板	鉻化	19		19	8.673	0.112	2.134	0.00	0.00	
15		TAP-602	1.5mm厚鋁板	鉻化	19		19	8.287	0.107	2.039	0.00	0.00	
16		TAP-603	1.5mm厚鋁板	鉻化	19		19	11.010	0.143	2.708	0.00	0.00	
17		TAP-604	1.5mm厚鋁板	鉻化	19		19	11.010	0.143	2.708	0.00	0.00	
18		TAP-605	1.5mm厚鋁板	鉻化	19		19	9.349	0.121	2.300	0.00	0.00	
19		TAP-606	1.5mm厚鋁板	鉻化	19		19	8.770	0.114	2.157	0.00	0.00	
20		TAP-613	1.5mm厚鋁板	鉻化	14		14	6.747	0.119	1.660	0.00	0.00	
21		TAP-614	1.5mm厚鋁板	鉻化	14		14	6.889	0.121	1.695	0.00	0.00	
22		TAP-615	1.5mm厚鋁板	鉻化	14		14	4.115	0.072	1.012	0.00	0.00	
23		TAP-616	1.5mm厚鋁板	鉻化	10		10	5.795	0.143	1.426	0.00	0.00	後備數
24		MC-01	1.5mm厚鋁板	鉻化	1300	50	1350	7.968	0.001	1.960	0.00	0.00	
						合計:	1965	412.435		101.460			



美特鋁質有限公司
MIDI Aluminium Fabricator Ltd.

工程號 J-853 地盤 延坪道住宅

數量	樓層數	單層用量	圖號	座數	樓層位置
19	19	1	J853-SD-CW-4601左	T6	5F~26/F
19	19	1	J853-SD-CW-4601右	T6	5F~26/F
76	19	4	J853-SD-CW-4602	T6	5F~26/F
38	19	2	J853-SD-CW-4602A	T6	5/F-26/F
14	14	1	J853-SD-CW-4606左	T6	10/F-26/F
28	14	2	J853-SD-CW-4606右	T6	10/F-26/F
14	14	1	J853-SD-CW-4607左	T6	10/F-26/F
14	14	1	J853-SD-CW-4607右	T6	10/F-26/F
5			后備		
227			合計		

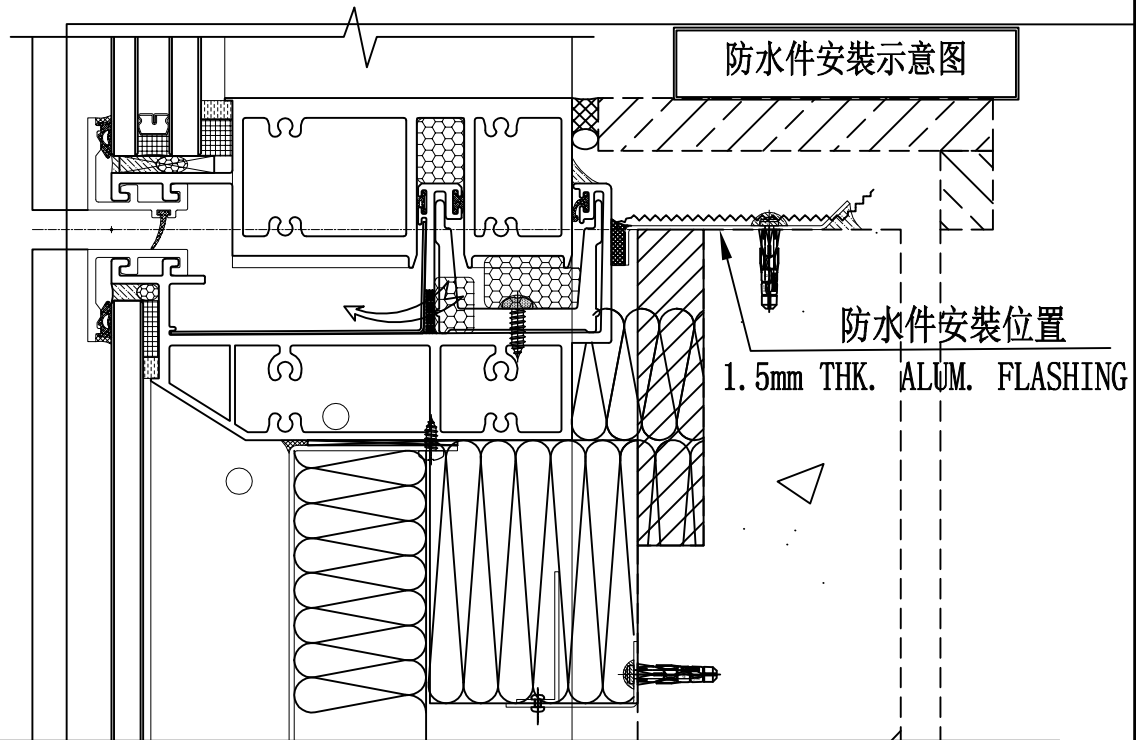
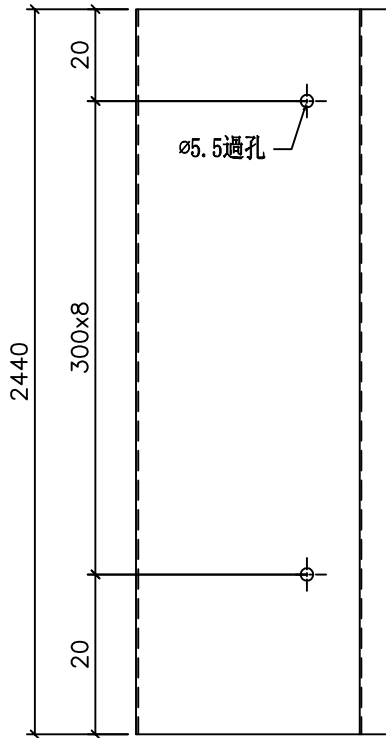
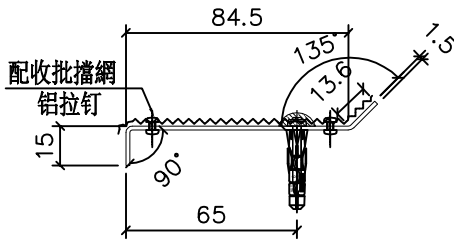

名稱	防水铝板	制圖	方強	2022.05.9	修改		
材料	1.5mm铝板	復核	謝永林	2022.05.12	日期		
顏色	鉻化	批准	Daniel		圖號	PT-AP01	



工程號	J-853	地盤	延坪道住宅
-----	-------	----	-------

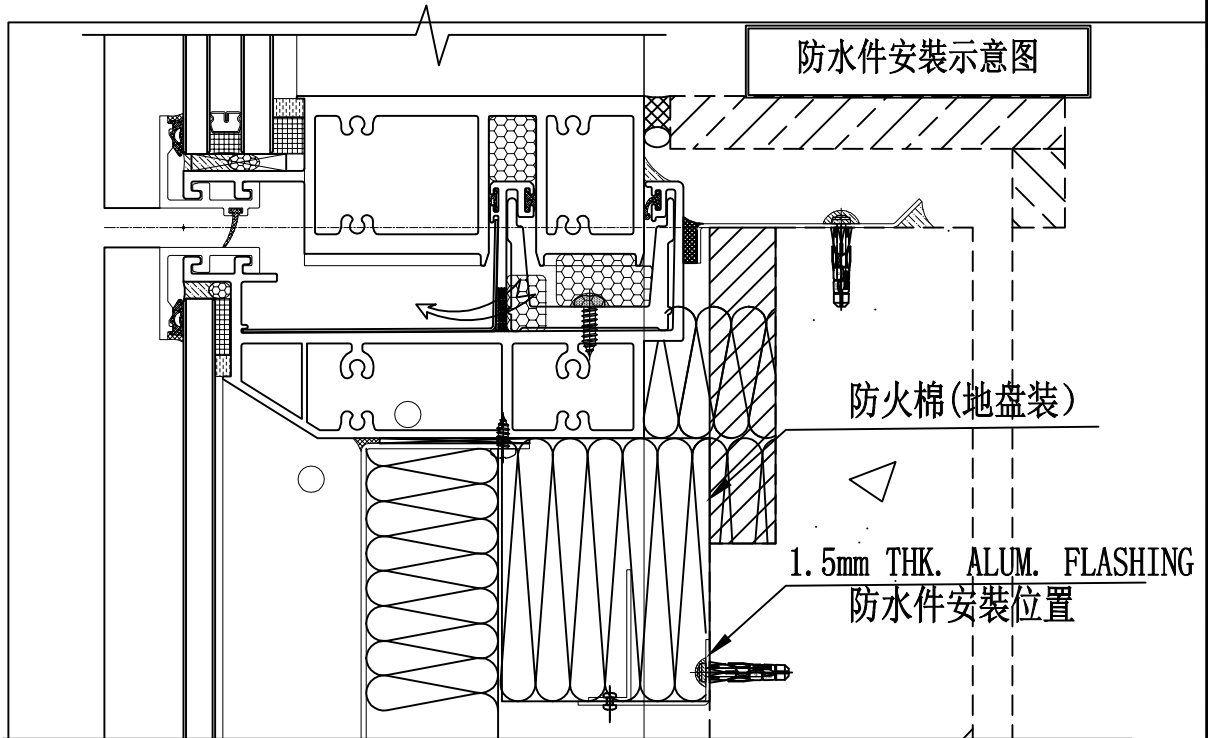
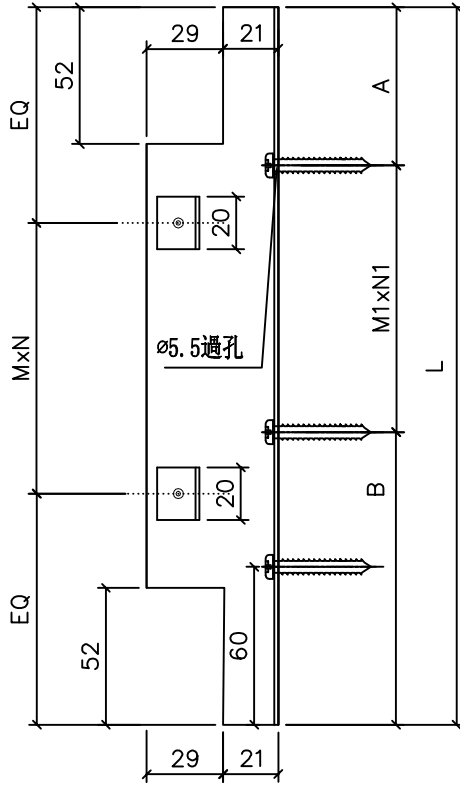
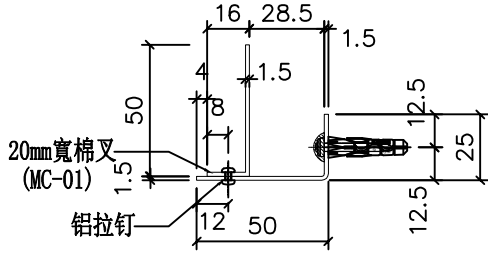

名稱	防水铝板	制圖	方強	2022.05.9	修改		
材料	1.5mm铝板	復核	謝永林	2022.05.12	日期		
顏色	鉻化	批準	Daniel		圖號	TAP-06	



美特鋁質有限公司
MIDI Aluminium Fabricator Ltd.

注明:圖紙請查看前頁

工程號 J-853 地盤 延坪道住宅

序號	物料編號	W	數量	EQ	M	X	N		A	M1	X	N1	B	位置	分格尺寸	樓層	樓層數	每層數量	備註
1	TAP-6	598	19	149.0	300	X	1		99.0	300	X	1	199.0	J853-SD-CW-4601	600	5/F-26/F	19	1	
2		598	19	149.0	300	X	1		99.0	300	X	1	199.0	J853-SD-CW-4602A	600	5/F-26/F	19	1	
3		598	28	149.0	300	X	1		99.0	300	X	1	199.0	J853-SD-CW-4606	600	10/F-26/F	14	2	
4		598	14	149.0	300	X	1		99.0	300	X	1	199.0	J853-SD-CW-4607	600	10/F-26/F	14	1	
5	TAP-10	648	19	124.0	200	X	2		74.0	200	X	2	174.0	J853-SD-CW-4601	650	5/F-26/F	19	1	
6		648	19	124.0	200	X	2		74.0	200	X	2	174.0	J853-SD-CW-4602A	650	5/F-26/F	19	1	
7	TAP-19	640.5	19	120.3	200	X	2		70.3	200	X	2	170.3	J853-SD-CW-4602	642.5	5/F-26/F	19	1	
8		640.5	19	120.3	200	X	2		70.3	200	X	2	170.3	J853-SD-CW-4602	642.5	5/F-26/F	19	1	
9	TAP-21	1048	19	149.0	250	X	3		99.0	250	X	3	199.0	J853-SD-CW-4602	1050	5/F-26/F	19	1	
10		1048	19	149.0	250	X	3		99.0	250	X	3	199.0	J853-SD-CW-4602	1050	5/F-26/F	19	1	
11	TAP-50	1198	14	149.0	300	X	3		99.0	300	X	3	199.0	J853-SD-CW-4606	1200	10/F-26/F	14	1	
12		1198	14	149.0	300	X	3		99.0	300	X	3	199.0	J853-SD-CW-4607	1200	10/F-26/F	14	1	
13	TAP-601	1123	19	111.5	300	X	3		61.5	300	X	3	161.5	J853-SD-CW-4601	1125	5/F-26/F	19	1	
14	TAP-602	1073	19	161.5	250	X	3		111.5	250	X	3	211.5	J853-SD-CW-4601	1075	5/F-26/F	19	1	
15	TAP-603	1425.5	19	112.8	300	X	4		62.8	300	X	4	162.8	J853-SD-CW-4602	1427.5	5/F-26/F	19	1	
16	TAP-604	1425.5	19	112.8	300	X	4		62.8	300	X	4	162.8	J853-SD-CW-4602	1427.5	5/F-26/F	19	1	
17	TAP-605	1210.5	19	155.3	300	X	3		105.3	300	X	3	205.3	J853-SD-CW-4602A	1212.5	5/F-26/F	19	1	
18	TAP-606	1135.5	19	117.8	300	X	3		67.8	300	X	3	167.8	J853-SD-CW-4602A	1137.5	5/F-26/F	19	1	
19	TAP-613	1185.5	14	142.8	300	X	3		92.8	300	X	3	192.8	J853-SD-CW-4606	1187.5	10/F-26/F	14	1	
20	TAP-614	1210.5	14	155.3	300	X	3		105.3	300	X	3	205.3	J853-SD-CW-4606	1212.5	10/F-26/F	14	1	
21	TAP-615	723	14	111.5	250	X	2		61.5	250	X	2	161.5	J853-SD-CW-4607	725	10/F-26/F	14	1	
22	TAP-616	1425.5	10	112.8	300	X	4		62.8	300	X	4	162.8	T6-CW-后備	1427.5	無/F	10	1	
		合計:	388																

名稱	防水铝板	制圖	方強	2022.05.9	修改			
材料	1.5mm铝板	復核	謝永林	2022.05.12	日期			
顏色	鉻化	批準	Daniel		圖號	TAP-06(1)		



美特鋁質 有限公司
MIDI Aluminium Fabricator Ltd.

數量

位置

1300+50后備=1350

收橫位用棉叉

工程號

J-853

地盤

延坪道住宅

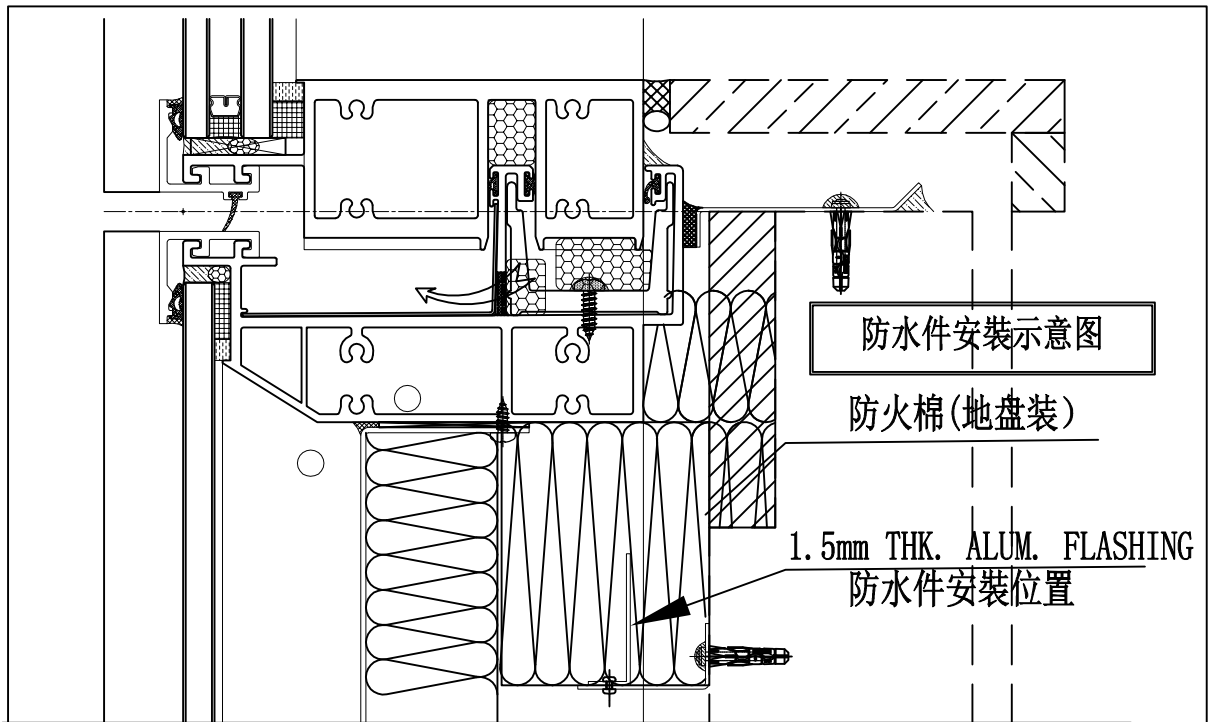
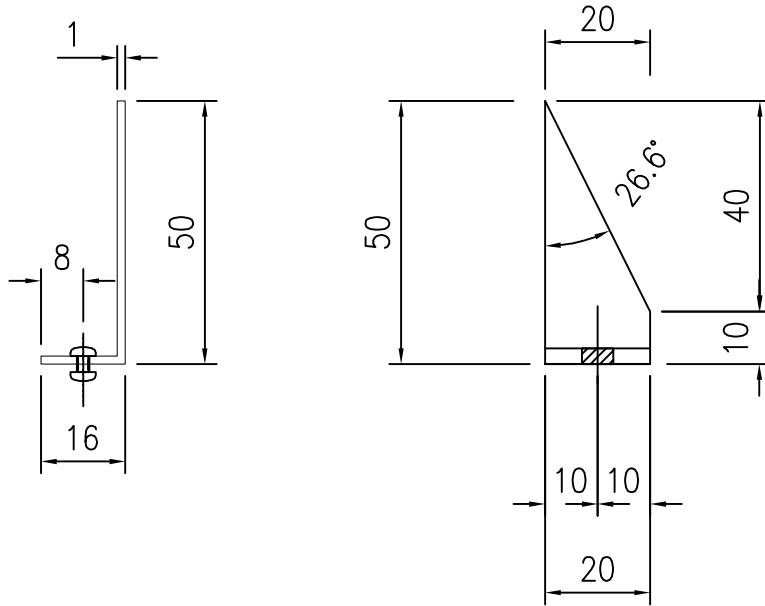

名稱	橫用防火棉用棉叉	制圖	方強	2022.05.9	修改			
材料	1.5mm 鋁板	復核	謝永林	2022.05.12	日期			
顏色	鉻化	批準	Daniel		圖號	MC-01		

B.D. REF :

請用A3紙打印

CLIENT : SHIMAO GROUP HOLDINGS LIMITED

ARCHITECT : WONG TUNG & PARTNERS LIMITED

MAIN CONTRACTOR : 協興建築有限公司 HIP HING CONSTRUCTION CO LTD

STRUCTURAL ENGINEER : CMA C M WONG & ASSOCIATES LTD 黃志明建築工程師有限公司

FAÇADE CONSULTANT : MENHARDT

NOTE : 1. ALL DIMENSIONS ARE IN mm. 2. ALL ELEVATIONS ARE VIEWED FROM OUTSIDE. 3. ALL DIMENSIONS TO BE VERIFIED ON SITE BEFORE FABRICATION.

LEGEND : (X1) --- DETAIL MARK NO. (X001) --- REFER SHEET NO. 1. F.F.L. --- FINISHED FLOOR LEVEL 2. S.F.L. --- STRUCTURAL FLOOR LEVEL 3. (R) --- REVERSED DETAIL

Table with columns: FLOOR LEVEL (S.F.L.), FLOOR, LEVEL. Rows include ROOF, 26/F, 25/F, 23/F, 22/F, 21/F, 20/F, 19/F, 18/F, 17/F, 16/F, 15/F, 12/F, 11/F, 10/F, 9/F, 8/F, 7/F, 6/F, 5/F.

Project information including: PROJECT: PROPOSED RESIDENTIAL DEVELOPMENT AT N.K.I.L. 6542 YIN PING ROAD KOWLOON. TITLE: PART ELEVATION FOR CURTAIN WALL AT TOWER 6 & 7. DATE: 12-APR-21. SCALE: 1:60 (A1). DRAWN BY: LHR. CHECKED BY: [Signature].

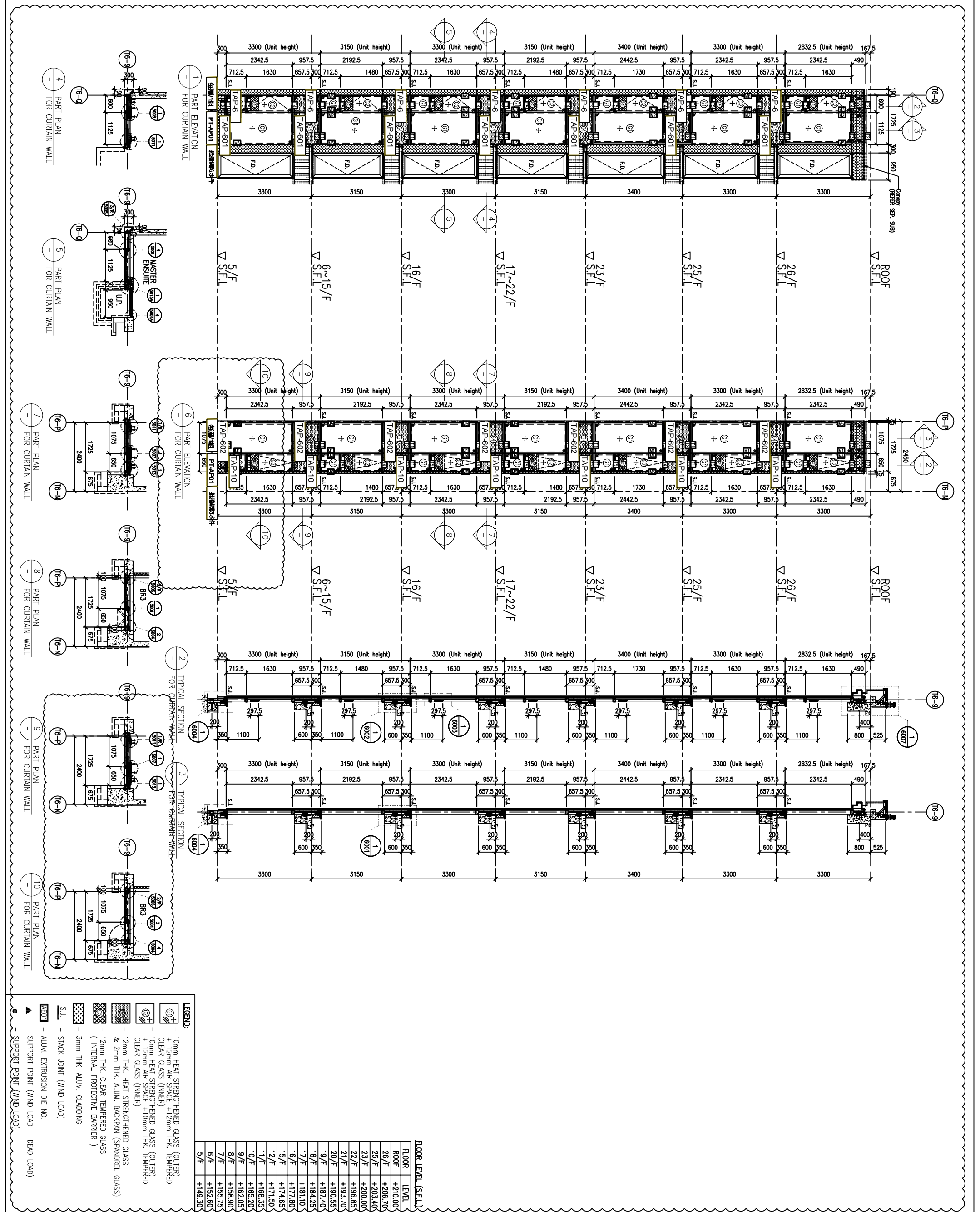

LEGEND: 10mm HEAT STRENGTHENED GLASS (OUTER) + 12mm AIR SPACE + 12mm THK. TEMPERED CLEAR GLASS (INNER). 10mm HEAT STRENGTHENED GLASS (OUTER) + 12mm AIR SPACE + 10mm THK. TEMPERED CLEAR GLASS (INNER). 12mm THK. HEAT STRENGTHENED GLASS & 2mm THK. ALUM. BACKPAIN (SPANDREL GLASS) (INTERNAL PROTECTIVE BARRIER). 3mm THK. ALUM. CLADDING. S.J. --- STACK JOINT (WIND LOAD). ALUM. EXTRUSION DIE NO. --- SUPPORT POINT (WIND LOAD + DEAD LOAD). --- SUPPORT POINT (WIND LOAD).

B.D. REF :

請用A3紙打印

CLIENT : SHIMAO GROUP HOLDINGS LIMITED

ARCHITECT : WONG TUNG & PARTNERS LIMITED ARCHITECTS & PLANNERS



MAIN CONTRACTOR : 協興建築有限公司 HIP HING CONSTRUCTION CO LTD

STRUCTURAL ENGINEER :

CGMA C.M WONG & ASSOCIATES LTD 黃志明建築工程師有限公司

FAÇADE CONSULTANT :



- NOTE: 1. ALL DIMENSIONS ARE IN mm. 2. ALL ELEVATIONS ARE VIEWED FROM OUTSIDE. 3. ALL DIMENSIONS TO BE VERIFIED ON SITE BEFORE FABRICATION.

LEGEND :

- (X1) -- DETAIL MARK NO. (X001) -- REFER SHEET NO. 1. F.F.L. -- FINISHED FLOOR LEVEL 2. S.F.L. -- STRUCTURAL FLOOR LEVEL 3. (R) -- REVERSED DETAIL

Table with columns: FLOOR LEVEL (S.F.L.), FLOOR LEVEL, and ROOM. Rows include levels from +149.30 to +210.00 and rooms like 5/F, 6/F, 7/F, 8/F, 9/F, 10/F, 11/F, 12/F, 15/F, 16/F, 17/F, 18/F, 19/F, 20/F, 21/F, 22/F, 23/F, 25/F, 26/F, ROOF.

PROJECT : PROPOSED RESIDENTIAL DEVELOPMENT AT N.K.I.L. 6542 YIN PING ROAD KOWLOON

TITLE : PART ELEVATION FOR CURTAIN WALL AT TOWER 6 & 7

DATE : 12-APR-21 SCALE : 1:60 (A1)

DRAWN BY : LHR CHECKED BY :

美特鋁質有限公司 MIDU ALUMINIUM FABRICATOR LTD. 610 Che Kwo Ling Road, Kowloon. Tel:23489211-4 Fax:(852)2727666

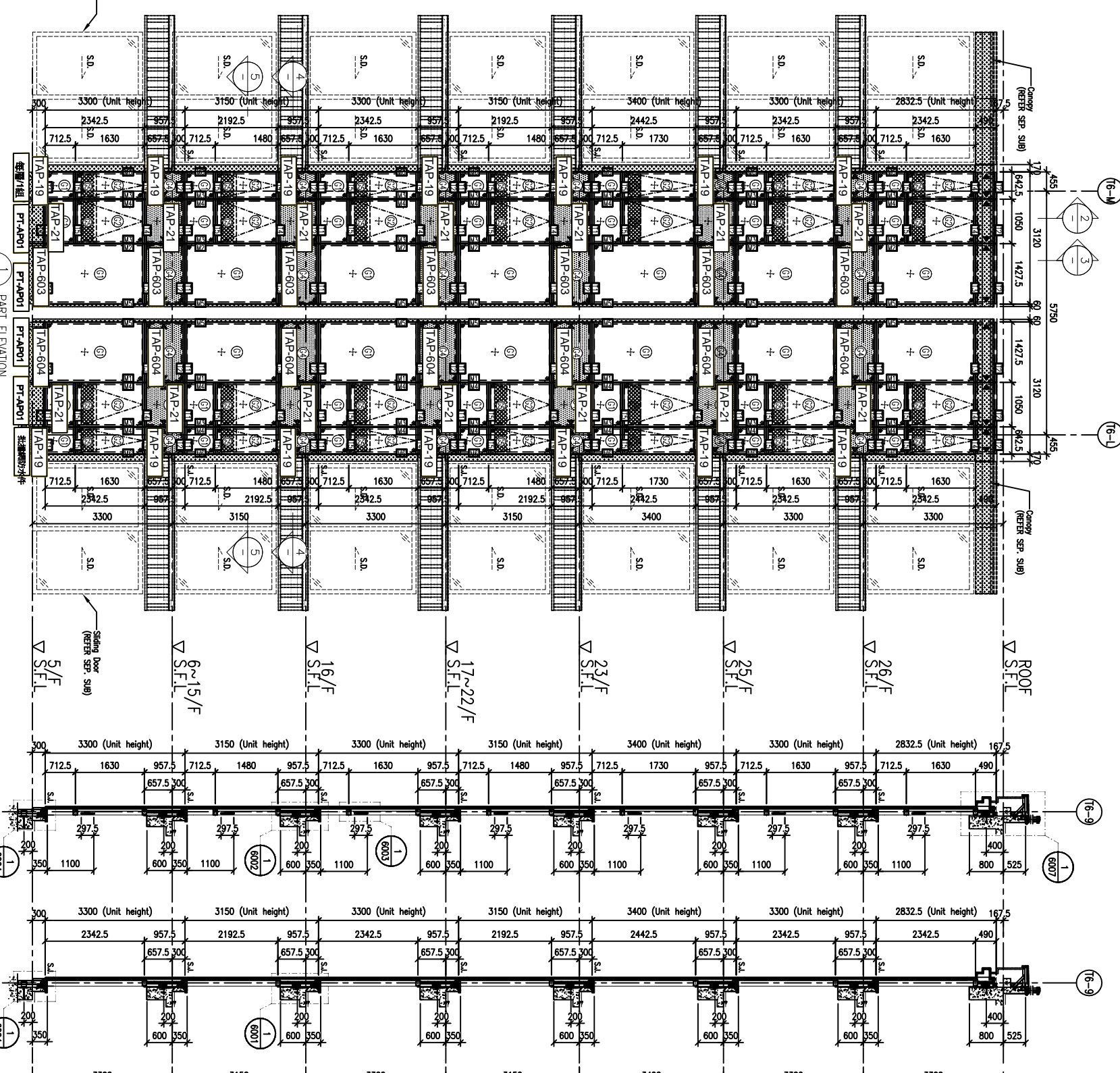

1 PART ELEVATION FOR CURTAIN WALL

2 TYPICAL SECTION FOR CURTAIN WALL

3 TYPICAL SECTION FOR CURTAIN WALL

4 PART PLAN FOR CURTAIN WALL

5 PART PLAN FOR CURTAIN WALL

- LEGEND: 10mm HEAT STRENGTHENED GLASS (OUTER) + 12mm AIR SPACE + 12mm THK. TEMPERED CLEAR GLASS (INNER) 10mm HEAT STRENGTHENED GLASS (OUTER) + 12mm AIR SPACE + 10mm THK. TEMPERED CLEAR GLASS (INNER) 12mm THK. HEAT STRENGTHENED GLASS & 2mm THK. ALUM. BACKPAIN (SPANDREL GLASS) (INTERNAL PROTECTIVE BARRIER) 3mm THK. ALUM. CLADDING S.L. -- STACK JOINT (WIND LOAD) ALUM. EXTRUSION DIE NO. SUPPORT POINT (WIND LOAD + DEAD LOAD) SUPPORT POINT (WIND LOAD)

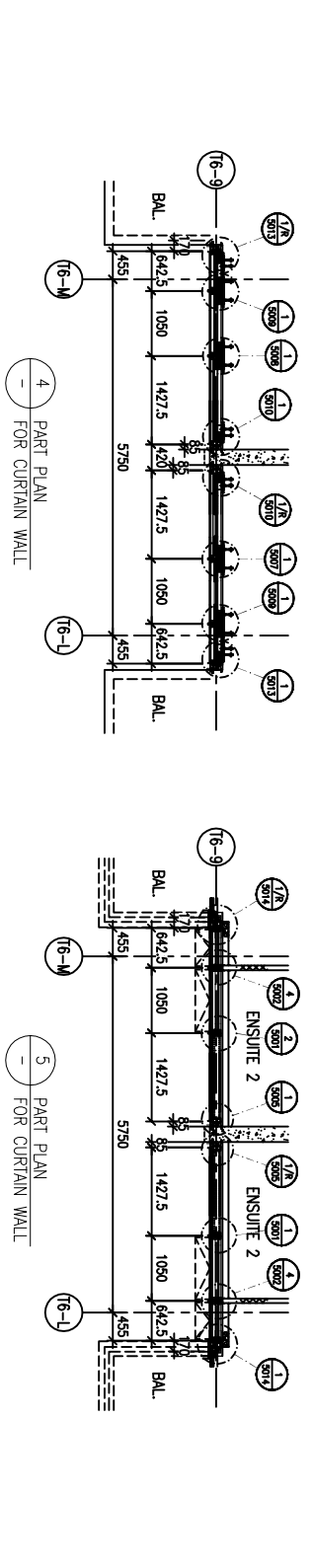

請用A3紙打印

CLIENT :
SHIMAO GROUP HOLDINGS LIMITED

ARCHITECT :
WONG TUNG & PARTNERS ARCHITECTS & PLANNERS



MAIN CONTRACTOR :
**協興建築有限公司
HIP HING CONSTRUCTION CO LTD**

STRUCTURAL ENGINEER :

ICMA C.M WONG & ASSOCIATES LTD
黃志明建築工程師有限公司

FAÇADE CONSULTANT :

MENHARDT

- NOTE :
1. ALL DIMENSIONS ARE IN mm.
 2. ALL ELEVATIONS ARE VIEWED FROM OUTSIDE.
 3. ALL DIMENSIONS TO BE VERIFIED ON SITE BEFORE FABRICATION.

LEGEND :

- (X1) --- DETAIL MARK NO.
- (X001) --- REFER SHEET NO.
- 1. F.F.L. --- FINISHED FLOOR LEVEL
- 2. S.F.L. --- STRUCTURAL FLOOR LEVEL
- 3. (R) --- REVERSED DETAIL

FLOOR LEVEL (S.F.L.)	LEVEL
ROOF	+210.00
28/F	+206.70
25/F	+203.40
23/F	+200.00
22/F	+198.85
21/F	+193.70
20/F	+190.55
19/F	+187.40
18/F	+184.25
17/F	+181.10
16/F	+177.80
15/F	+174.65
12/F	+171.50
11/F	+168.35
10/F	+165.20
9/F	+162.05
8/F	+158.90
7/F	+155.75
6/F	+152.60
5/F	+149.30

LEGEND:

- (+) --- 10mm HEAT STRENGTHENED GLASS (OUTER) + 12mm AIR SPACE + 12mm HEAT STRENGTHENED GLASS (INNER)
- (-) --- 10mm HEAT STRENGTHENED GLASS (OUTER) + 12mm AIR SPACE + 10mm HEAT STRENGTHENED GLASS (INNER)
- (R) --- 12mm THK. HEAT STRENGTHENED GLASS & 2mm THK. ALUM. BACKPAIN (SPANDREL GLASS) (INTERNAL PROTECTIVE BARRIER)
- (S.L.) --- 3mm THK. ALUM. CLADDING
- (S.J.) --- STACK JOINT (WIND LOAD)
- (A.E.) --- ALUM. EXTRUSION DIE NO.
- (S.P.) --- SUPPORT POINT (WIND LOAD + DEAD LOAD)
- (S.P.) --- SUPPORT POINT (WIND LOAD)

美特鋁質有限公司
MIDI ALUMINIUM FABRICATOR LTD.
Units 6-8, Sunray Industrial Centre, 1/F
610 Che Kwo Ling Road, Kowloon
Tel: 23489211-4 Fax: (852) 2727666

PROJECT :
PROPOSED RESIDENTIAL DEVELOPMENT AT N.K.I.L. 6542 YIN PING ROAD KOWLOON

TITLE :
PART ELEVATION FOR CURTAIN WALL AT TOWER 6 & 7

DATE : 24-OCT-21 SCALE : 1:60 (A1)

DRAWN BY : LHR CHECKED BY :

DWG NO. : JBS3-SD-CW-4602A REV : A

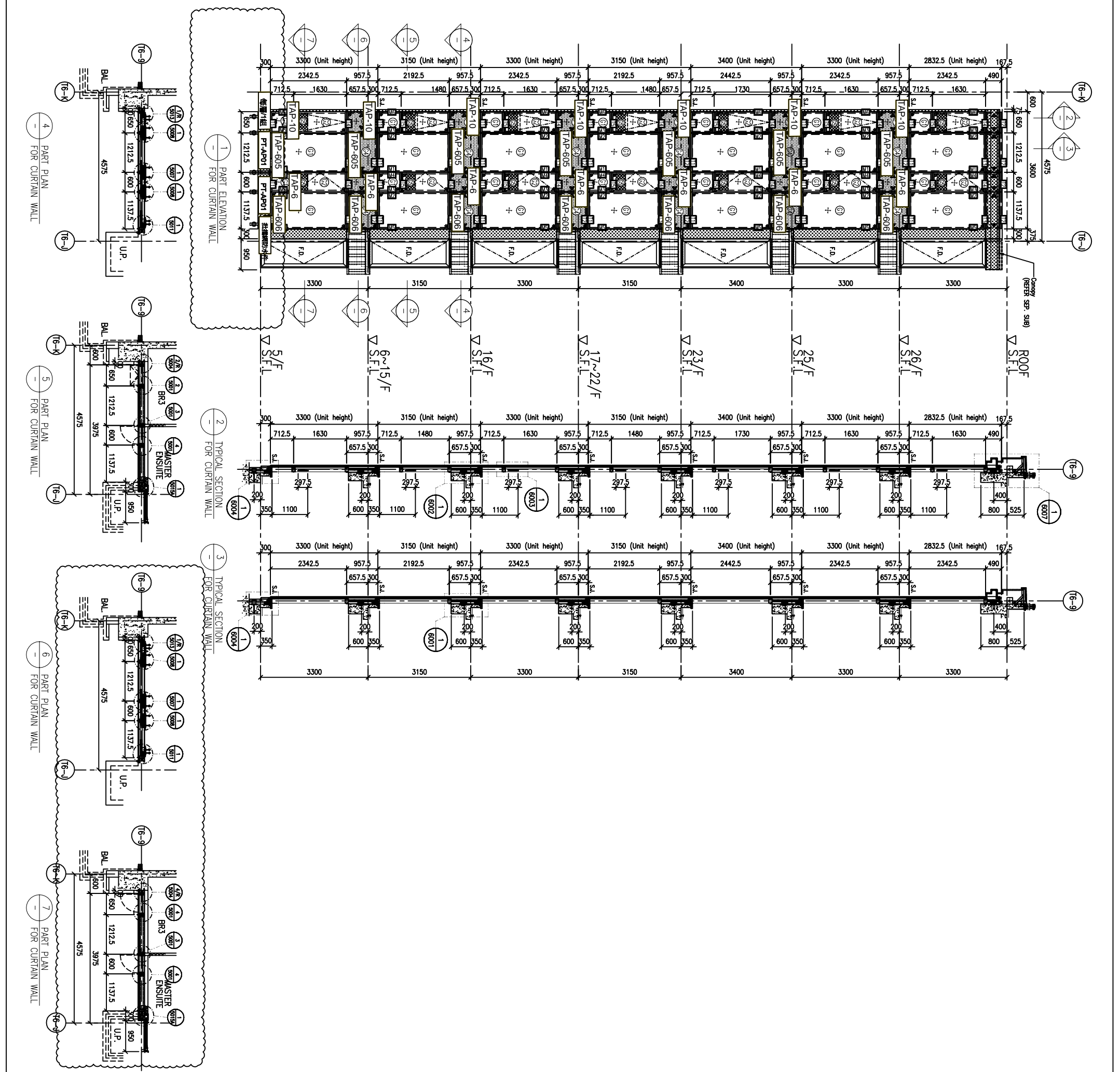

B.D. REF. :

請用A3紙打印

CLIENT :
SHIMAO GROUP
HOLDINGS LIMITED

ARCHITECT :
WONG TUNG & PARTNERS LIMITED
ARCHITECTS & PLANNERS

MAIN CONTRACTOR :
協興建築有限公司
HIP HING CONSTRUCTION CO LTD

STRUCTURAL ENGINEER :
C M WONG & ASSOCIATES LTD
黃志明建築工程師有限公司

FAÇADE CONSULTANT :
MENHARDT

NOTE :
1. ALL DIMENSIONS ARE IN mm.
2. ALL ELEVATIONS ARE VIEWED FROM OUTSIDE.
3. ALL DIMENSIONS TO BE VERIFIED ON SITE BEFORE FABRICATION.

LEGEND :
X1 --- DETAIL MARK NO.
X2001 --- REFER SHEET NO.
1. F.F.L. --- FINISHED FLOOR LEVEL
2. S.F.L. --- STRUCTURAL FLOOR LEVEL
3. (R) --- REVERSED DETAIL

FLOOR LEVEL (S.F.L.)	LEVEL
ROOF	+210.00
26/F	+206.70
25/F	+203.40
23/F	+200.00
22/F	+196.85
21/F	+193.70
20/F	+190.55
19/F	+187.40
18/F	+184.25
17/F	+181.10
16/F	+177.80
15/F	+174.65
12/F	+171.50
11/F	+168.35
10/F	+165.20

JOB NO. : J-853
PROJECT : PROPOSED RESIDENTIAL DEVELOPMENT AT N.K.I.L. 6542 YIN PING ROAD KOWLOON

TITLE : PART ELEVATION FOR CURTAIN WALL AT TOWER 6 & 7

DATE : 13-APR-21 SCALE : 1:60 (A1)
DRAWN BY : LHR CHECKED BY :
MIDI ALUMINIUM FABRICATOR LTD.
Units 6-8, Sunray Industrial Centre, 1/F
610 Che Kwo Ling Road, Kowloon
Tel:23489211-4 Fax:(852)2727666

REV. : A

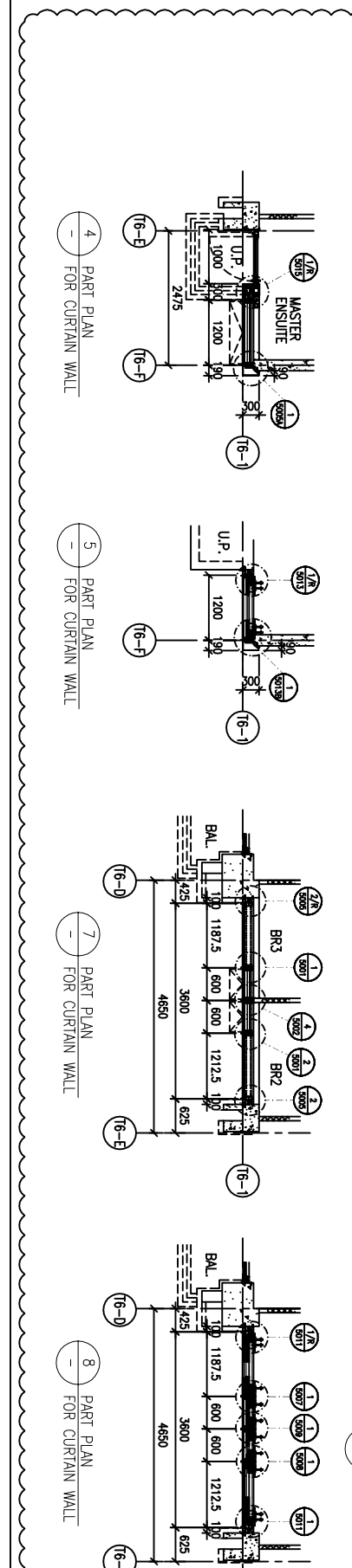
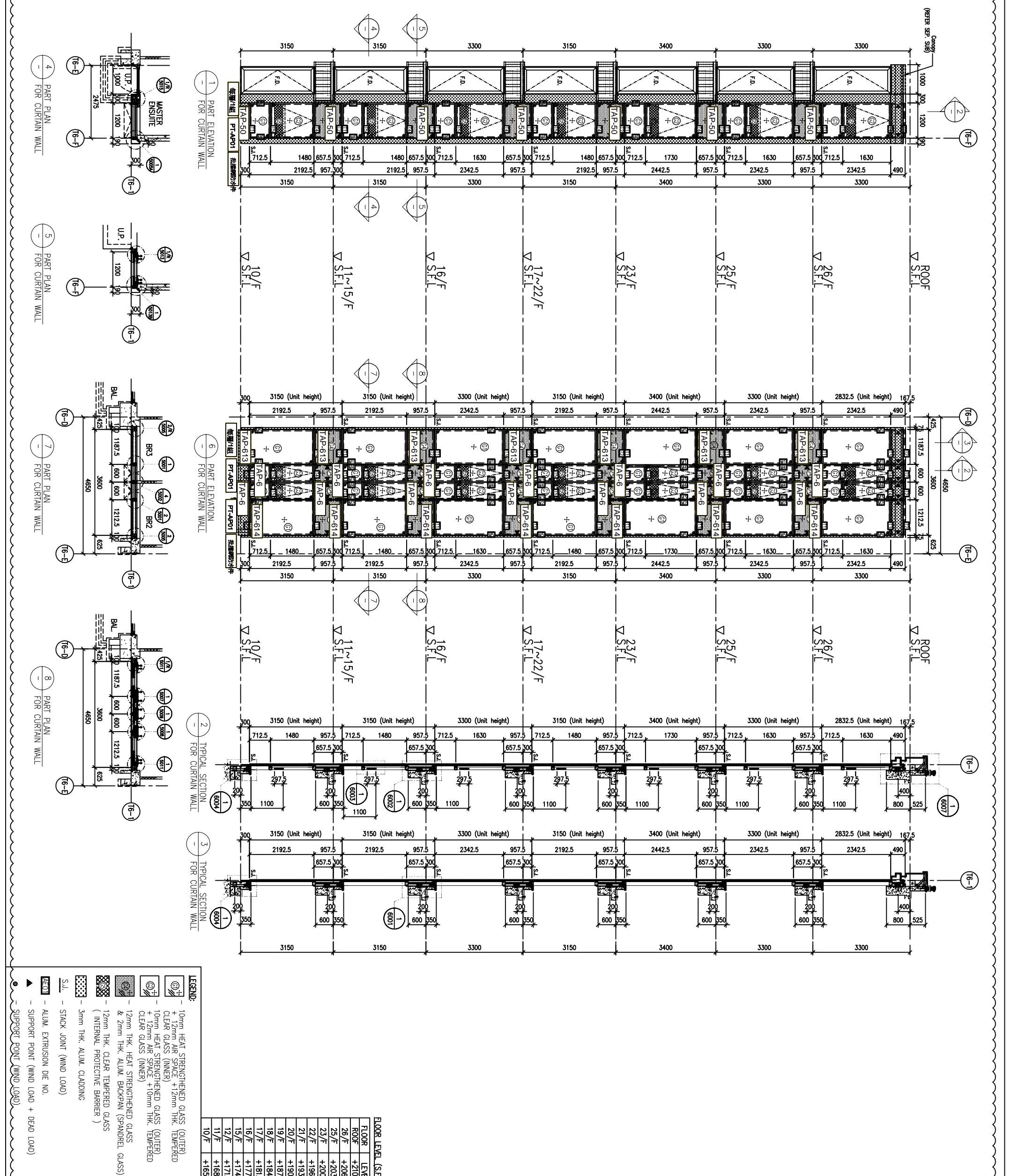

B.D. REF.:

請用A3紙打印

CLIENT : SHIMAO GROUP HOLDINGS LIMITED

ARCHITECT : WONG TUNG & PARTNERS LIMITED

MAIN CONTRACTOR : 協興建築有限公司 HIP HING CONSTRUCTION CO LTD

STRUCTURAL ENGINEER : C M WONG & ASSOCIATES LTD

FAÇADE CONSULTANT : MENHARDT

NOTE: 1. ALL DIMENSIONS ARE IN mm. 2. ALL ELEVATIONS ARE VIEWED FROM OUTSIDE. 3. ALL DIMENSIONS TO BE VERIFIED ON SITE BEFORE FABRICATION.

LEGEND: X1 - DETAIL MARK NO. X2001 - REFER SHEET NO. 1. F.F.L. --- FINISHED FLOOR LEVEL 2. S.F.L. --- STRUCTURAL FLOOR LEVEL 3. (R) --- REVERSED DETAIL

Table with columns: NO., DATE, REVISION, and content. Includes project details like JOB NO. J-853 and PROJECT: PROPOSED RESIDENTIAL DEVELOPMENT AT N.K.I.L. 6542 KOWLOON.

Company information for MIDU Aluminum Fabricator Ltd. including address (Units 6-8, Sunray Industrial Centre, 1/F, 610 Che Kwo Ling Road, Kowloon) and contact details (Tel: 23489211-4, Fax: (852)2727666).

FLOOR LEVEL (S.F.L.) table listing levels for ROOF (+210.00), 26/F (+206.70), 25/F (+203.40), 23/F (+200.00), 22/F (+196.85), 21/F (+193.70), 20/F (+190.55), 19/F (+187.40), 18/F (+184.25), 17/F (+181.10), 16/F (+177.80), 15/F (+174.65), 12/F (+171.50), 11/F (+168.35), and 10/F (+165.20).

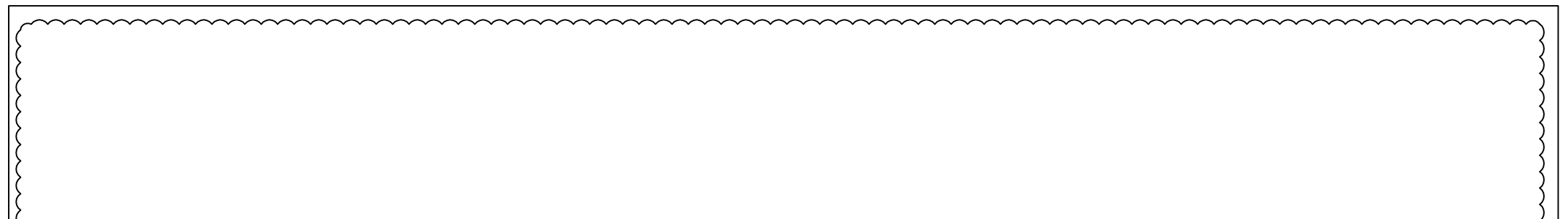
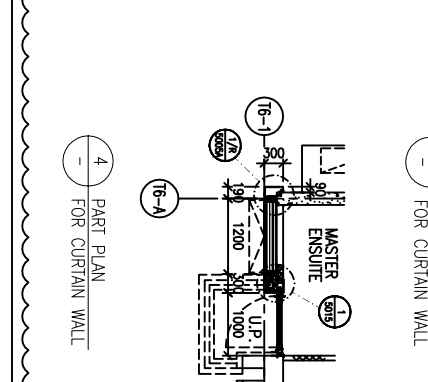
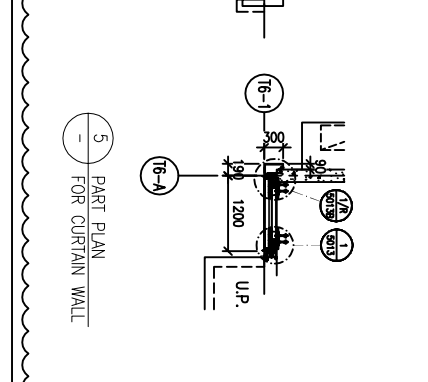
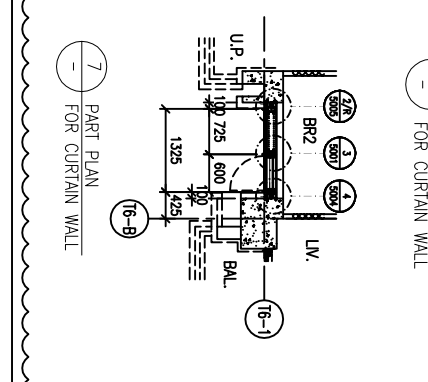
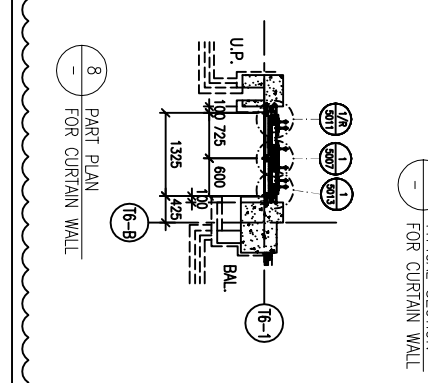
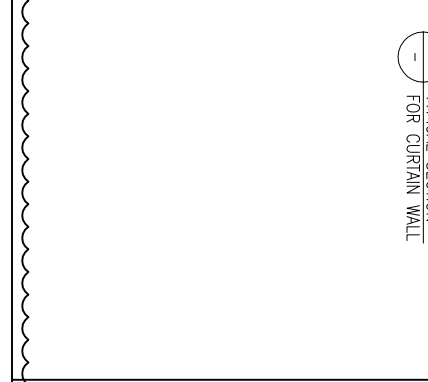

圖則登記表
DRAWING REGISTER

工程名稱 Project Title:	九龍延坪道
	T7座-橫向地台位防水件拆圖
工程編號 Project No:	J-853

接收日期 Receiving Date (適用於客戶圖則)

年									
月									
日									

分發予 Distributed To

發出日期 Issued Date

年	22								
月	5								
日	18								

圖則編號 Drg. No.	圖則名稱 Drawing Title
PT-AP01	鋁板拆圖
TAP-03	鋁板拆圖
TAP-03(1)	鋁板拆圖 (数据表)
TAP-41	鋁板拆圖
TAP-612	鋁板拆圖
MC-01	鋁板拆圖
J853-SD-CW-4603	位置图
J853-SD-CW-4604	位置图
J853-SD-CW-4605	位置图
J853-SD-CW-4608	位置图
J853-SD-CW-4609	位置图

修訂編號
Revision No.

1	-								
2	-								
3	-								
4	-								
5	-								
6	-								
7	-								
8	-								
9	-								
10	-								
11	-								

 美特鋁質 有限公司 MIDI Aluminium Fabricator Ltd.	工程號: J-853	計算: 方強	日期: 2022.05.18	送呈: 胡哥									
	地盤名稱: 九龍延坪道	核對: 謝永林	日期: 2022.05.20	副本:									
地盤用鋁板B.M.表	項目類別: T7單元件	批准:	日期:										
	修改版次:	A/C Code:	總V.F.: 0.00	總重量: 397.53									
此BM依據拆圖 資料計算													
序號	修改內容	鋁板圖號	鋁板名稱	顏色	實用	後備	總數	總重量	單件展開面積	總展開面積	單件V.F.	總V.F.	備註
									平方米		平方米		
1		PT-AP01	1.5mm厚鋁板	鉻化	207	5	212	237.820	0.276	58.504	0.00	0.00	批擋網防水件
2		TAP-3	1.5mm厚鋁板	鉻化	16		16	5.288	0.081	1.301	0.00	0.00	
3		TAP-6	1.5mm厚鋁板	鉻化	34		34	8.265	0.060	2.033	0.00	0.00	
4			1.5mm厚鋁板	鉻化	30		30	7.293	0.060	1.794	0.00	0.00	
5			1.5mm厚鋁板	鉻化	13		13	3.160	0.060	0.777	0.00	0.00	
6			1.5mm厚鋁板	鉻化	2		2	0.486	0.060	0.120	0.00	0.00	
7		TAP-18	1.5mm厚鋁板	鉻化	2		2	0.608	0.075	0.150	0.00	0.00	
8		TAP-19	1.5mm厚鋁板	鉻化	17		17	4.426	0.064	1.089	0.00	0.00	
9		TAP-20	1.5mm厚鋁板	鉻化	13		13	4.217	0.080	1.037	0.00	0.00	
10		TAP-21	1.5mm厚鋁板	鉻化	17		17	7.242	0.105	1.782	0.00	0.00	
11		TAP-27	1.5mm厚鋁板	鉻化	15		15	4.774	0.078	1.175	0.00	0.00	
12		TAP-41	1.5mm厚鋁板	鉻化	16		16	6.144	0.094	1.511	0.00	0.00	生窗轉角
13		TAP-607	1.5mm厚鋁板	鉻化	17		17	7.605	0.110	1.871	0.00	0.00	
14		TAP-608	1.5mm厚鋁板	鉻化	17		17	8.883	0.129	2.185	0.00	0.00	
15		TAP-609	1.5mm厚鋁板	鉻化	17		17	10.784	0.156	2.653	0.00	0.00	

 美特鋁質 有限公司 MIDI Aluminium Fabricator Ltd.	工程號: J-853	計算: 方強	日期:	2022.05.18	送呈: 胡哥								
	地盤名稱: 九龍延坪道	核對: 謝永林	日期:	2022.05.20	副本:								
	項目類別: T7單元件	批准:	日期:										
	修改版次:	A/C Code:	總V.F.:	0.00	總重量: 397.53	此BM依據拆圖 資料計算							
序號	修改內容	鋁板圖號	鋁板名稱	顏色	實用	後備	總數	總重量	單件展開面積	總展開面積	單件V.F.	總V.F.	備註
									平方米		平方米		
16		TAP-610	1.5mm厚鋁板	鉻化	15		15	10.125	0.166	2.491	0.00	0.00	
17		TAP-611	1.5mm厚鋁板	鉻化	15		15	11.588	0.190	2.851	0.00	0.00	
18		TAP-612	1.5mm厚鋁板	鉻化	16		16	13.942	0.214	3.430	0.00	0.00	梗窗轉角
19		TAP-616	1.5mm厚鋁板	鉻化	1		1	0.285	0.070	0.070	0.00	0.00	
20		TAP-617	1.5mm厚鋁板	鉻化	16		16	8.930	0.137	2.197	0.00	0.00	
21		TAP-618	1.5mm厚鋁板	鉻化	1		1	0.604	0.149	0.149	0.00	0.00	
22		TAP-619	1.5mm厚鋁板	鉻化	13		13	11.100	0.210	2.731	0.00	0.00	
23		TAP-620	1.5mm厚鋁板	鉻化	13		13	4.944	0.094	1.216	0.00	0.00	
24		TAP-621	1.5mm厚鋁板	鉻化	1		1	0.365	0.090	0.090	0.00	0.00	
25		TAP-622	1.5mm厚鋁板	鉻化	1		1	0.481	0.118	0.118	0.00	0.00	
26		TAP-623	1.5mm厚鋁板	鉻化	1		1	0.818	0.201	0.201	0.00	0.00	
27		TAP-624	1.5mm厚鋁板	鉻化	1		1	0.853	0.210	0.210	0.00	0.00	
28		TAP-625	1.5mm厚鋁板	鉻化	10		10	8.528	0.210	2.098	0.00	0.00	後備數
29		MC-01	1.5mm厚鋁板	鉻化	1439	46	1485	7.968	0.001	1.960	0.00	0.00	
						合計:	2027	397.527		97.793			



美特鋁質有限公司
MIDI Aluminium Fabricator Ltd.

數量	樓層數	單層用量	圖號	座數	樓層位置
34	17	2	J853-SD-CW-4603左	T7	7/F~26/F
34	17	2	J853-SD-CW-4603右	T7	7/F~26/F
15	15	1	J853-SD-CW-4604左	T7	7/F~23/F
45	15	3	J853-SD-CW-4604右	T7	7/F~23/F
32	16	2	J853-SD-CW-4605	T7	7/F~25/F
17	17	1	J853-SD-CW-4608左	T7	7/F~26/F
26	13	2	J853-SD-CW-4608右	T7	9/F~23/F
4	1	4	J853-SD-CW-4609	T7	26/F
5			后備		
212			合計		

工程號 J-853 地盤 延坪道住宅

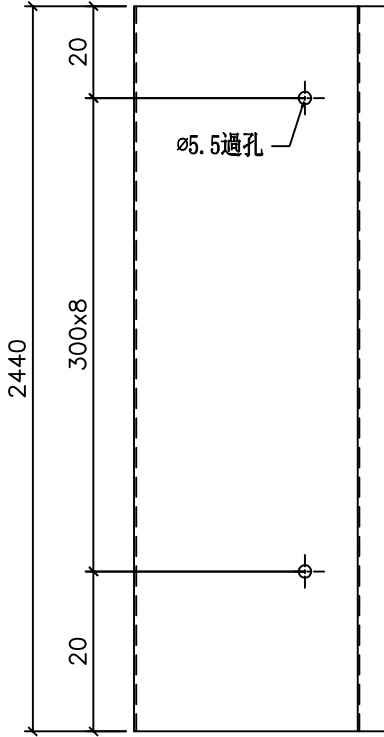
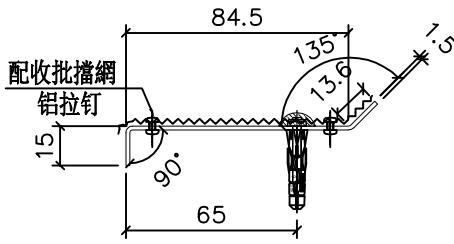

T7座

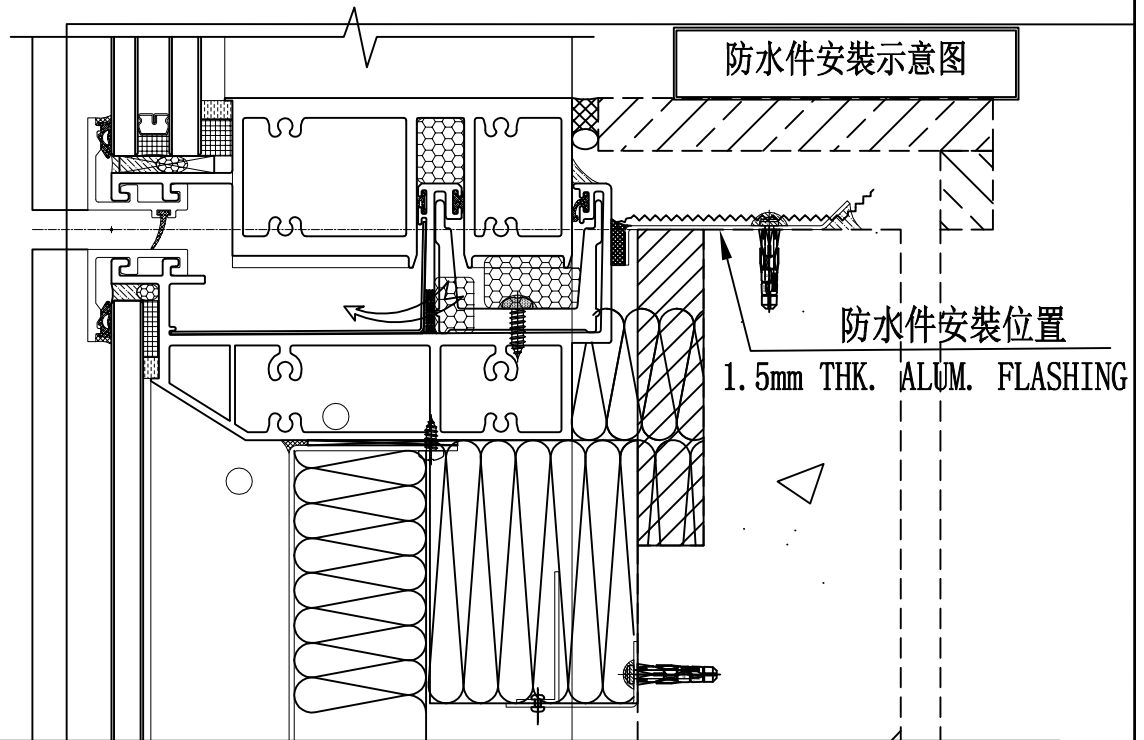

名稱	防水铝板	制圖	方強	2022.05.18	修改		
材料	1.5mm铝板	復核	謝永林	2022.05.20	日期		
顏色	鉻化	批準	Daniel		圖號	PT-AP01	



工程號	J-853	地盤	延坪道住宅
-----	-------	----	-------

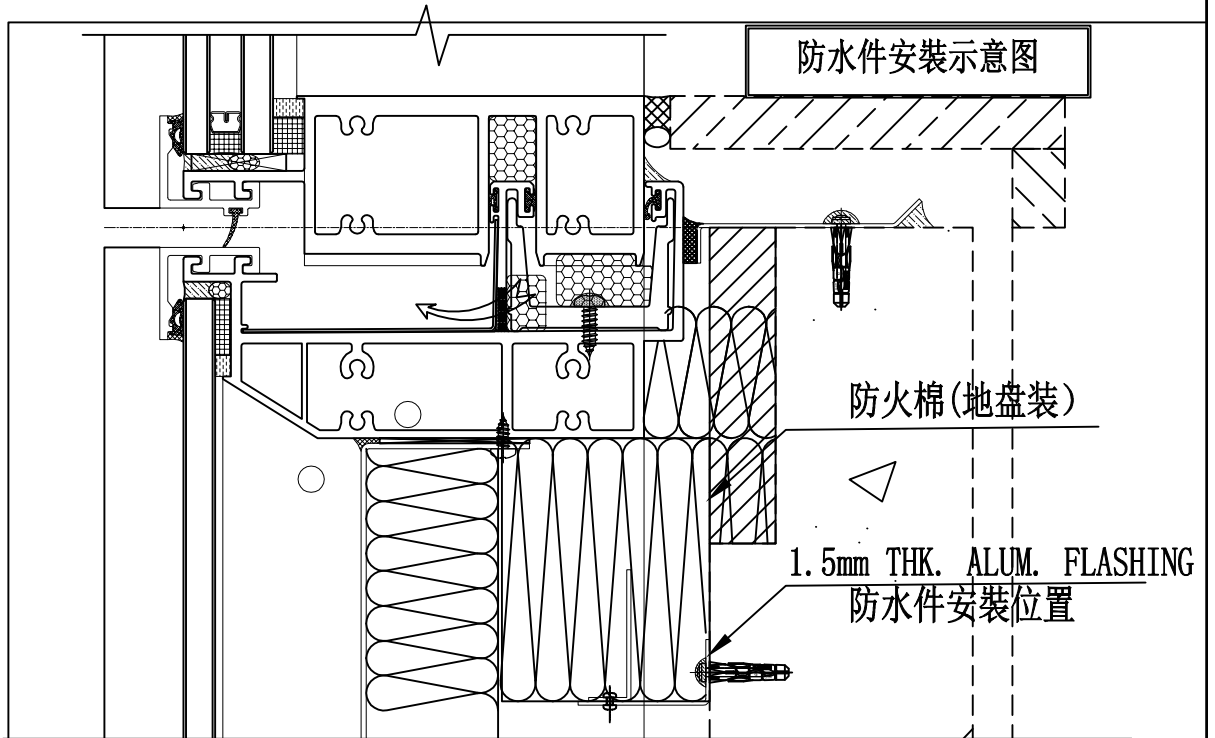
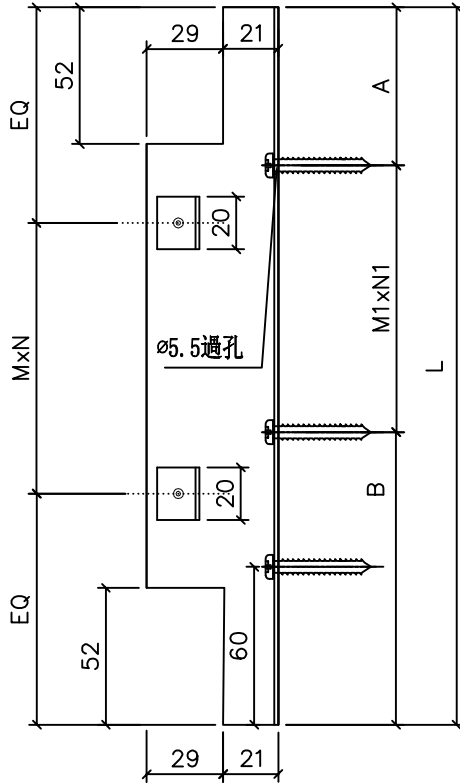
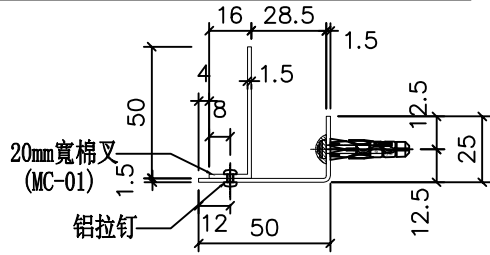

名稱	防水铝板	制圖	方強	2022.05.18	修改		
材料	1.5mm铝板	復核	謝永林	2022.05.20	日期		
顏色	鉻化	批準	Daniel		圖號	TAP-03	



美特鋁質 有限公司
MIDI Aluminium Fabricator Ltd.

注明:圖紙請查看前頁

T7座

工程號 J-853 地盤 延坪道住宅

序號	物料編號	W	數量	EQ	M	X	N		A	M1	X	N1	B	位置	分格尺寸	樓層	樓層數	每層數量	備註
1	TAP-3	813	16	106.5	300	X	2		56.5	300	X	2	156.5	J853-SD-CW-4608	815	7/F-25/F	16	1	
2	TAP-6	598	34	149.0	300	X	1		99.0	300	X	1	199.0	J853-SD-CW-4603	600	7/F-26/F	17	2	
3		598	30	149.0	300	X	1		99.0	300	X	1	199.0	J853-SD-CW-4604	600	7/F-23/F	15	2	
4		598	13	149.0	300	X	1		99.0	300	X	1	199.0	J853-SD-CW-4608	600	9/F-23/F	13	1	
5		598	2	149.0	300	X	1		99.0	300	X	1	199.0	J853-SD-CW-4609	600	26/F	1	2	
6	TAP-18	748	2	124.0	250	X	2		74.0	250	X	2	174.0	J853-SD-CW-4609	750	26/F	1	2	
7	TAP-19	640.5	17	120.3	200	X	2		70.3	200	X	2	170.3	J853-SD-CW-4603	642.5	7/F-26/F	17	1	
8	TAP-20	798	13	149.0	250	X	2		99.0	250	X	2	199.0	J853-SD-CW-4608	800	9/F-23/F	13	1	
9	TAP-21	1048	17	149.0	250	X	3		99.0	250	X	3	199.0	J853-SD-CW-4603	1050	7/F-26/F	17	1	
10	TAP-27	783	15	141.5	250	X	2		91.5	250	X	2	191.5	J853-SD-CW-4604	785	7/F-23/F	15	1	
11	TAP-607	1100.5	17	100.3	300	X	3		50.3	300	X	3	150.3	J853-SD-CW-4603	1102.5	7/F-26/F	17	1	
12	TAP-608	1285.5	17	142.8	250	X	4		92.8	250	X	4	192.8	J853-SD-CW-4603	1287.5	7/F-26/F	17	1	
13	TAP-609	1560.5	17	155.3	250	X	5		105.3	250	X	5	205.3	J853-SD-CW-4603	1562.5	7/F-26/F	17	1	
14	TAP-610	1660.5	15	130.3	200	X	7		80.3	200	X	7	180.3	J853-SD-CW-4604	1662.5	7/F-23/F	15	1	
15	TAP-611	1900.5	15	150.3	200	X	8		100.3	200	X	8	200.3	J853-SD-CW-4604	1902.5	7/F-23/F	15	1	
16	TAP-616	700.5	1	100.3	250	X	2		50.3	250	X	2	150.3	J853-SD-CW-4608	702.5	26/F	1	1	
17	TAP-617	1373	16	86.5	300	X	4		36.5	300	X	4	136.5	J853-SD-CW-4608	1375	7/F-25/F	16	1	
18	TAP-618	1485.5	1	142.8	300	X	4		92.8	300	X	4	192.8	J853-SD-CW-4608	1487.5	26/F	1	1	
19	TAP-619	2100.5	13	150.3	300	X	6		100.3	300	X	6	200.3	J853-SD-CW-4608	2102.5	9/F-23/F	13	1	
20	TAP-620	935.5	13	92.8	250	X	3		42.8	250	X	3	142.8	J853-SD-CW-4608	937.5	9/F-23/F	13	1	
21	TAP-621	898	1	149.0	300	X	2		99.0	300	X	2	199.0	J853-SD-CW-4609	900	26/F	1	1	
22	TAP-622	1183	1	141.5	300	X	3		91.5	300	X	3	191.5	J853-SD-CW-4609	1185	26/F	1	1	
23	TAP-623	2013	1	106.5	300	X	6		56.5	300	X	6	156.5	J853-SD-CW-4609	2015	26/F	1	1	
24	TAP-624	2098	1	149.0	300	X	6		99.0	300	X	6	199.0	J853-SD-CW-4609	2100	26/F	1	1	
25	TAP-625	2098	10	149.0	300	X	6		99.0	300	X	6	199.0	T7-CW-後備	2100	無/F	10	1	
合計:			298																

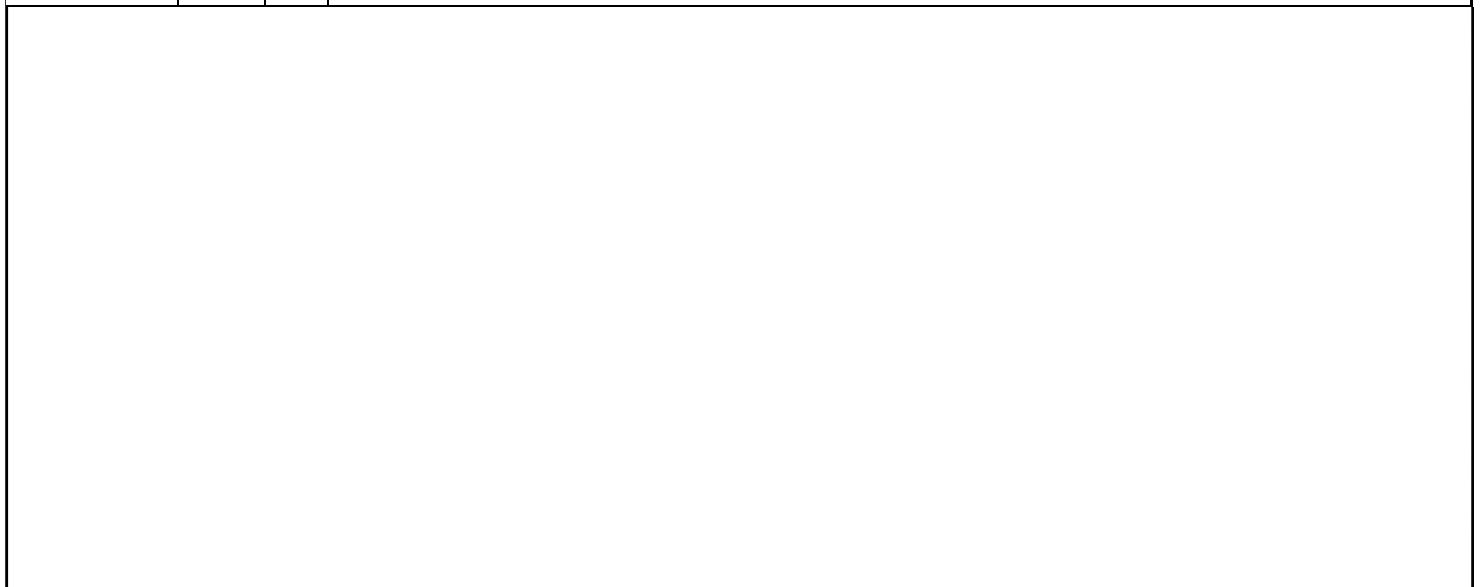

名稱	防水铝板	制圖	方強	2022.05.18	修改			
材料	1.5mm铝板	復核	謝永林	2022.05.20	日期			
顏色	鉻化	批準	Daniel		圖號	TAP-03(1)		



工程號	J-853	地盤	延坪道住宅
-----	-------	----	-------

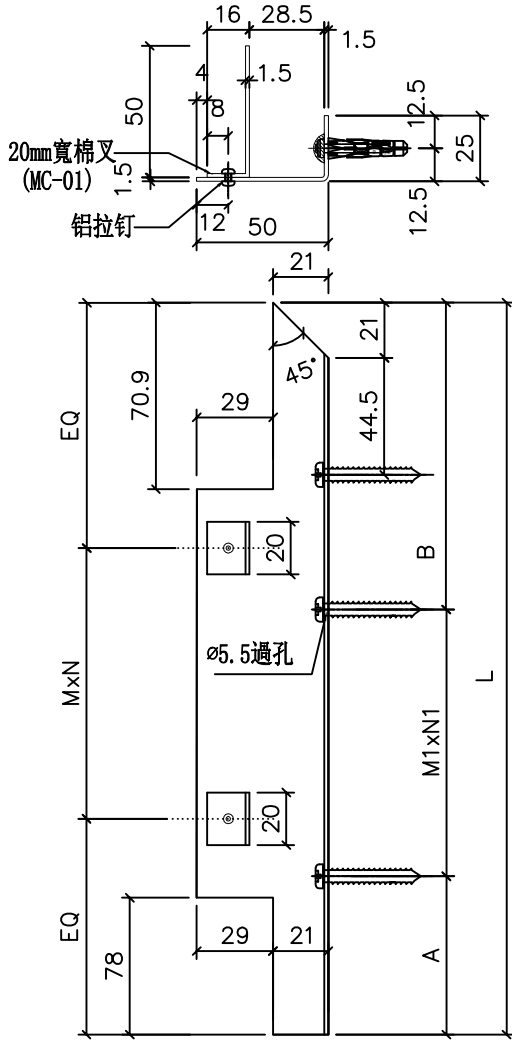

序號	物料編號	W	數量	EQ	M	X	N	A	M1	X	N1	B	位置	分格尺寸	樓層	樓層數	每層數量	備註
1	TAP-41	944.6	16	97.3	250	X	3	47.8	250	X	3	147.8	J853-SD-CW-4605	1100	7/F-25/F	16	1	
			合計:	16														

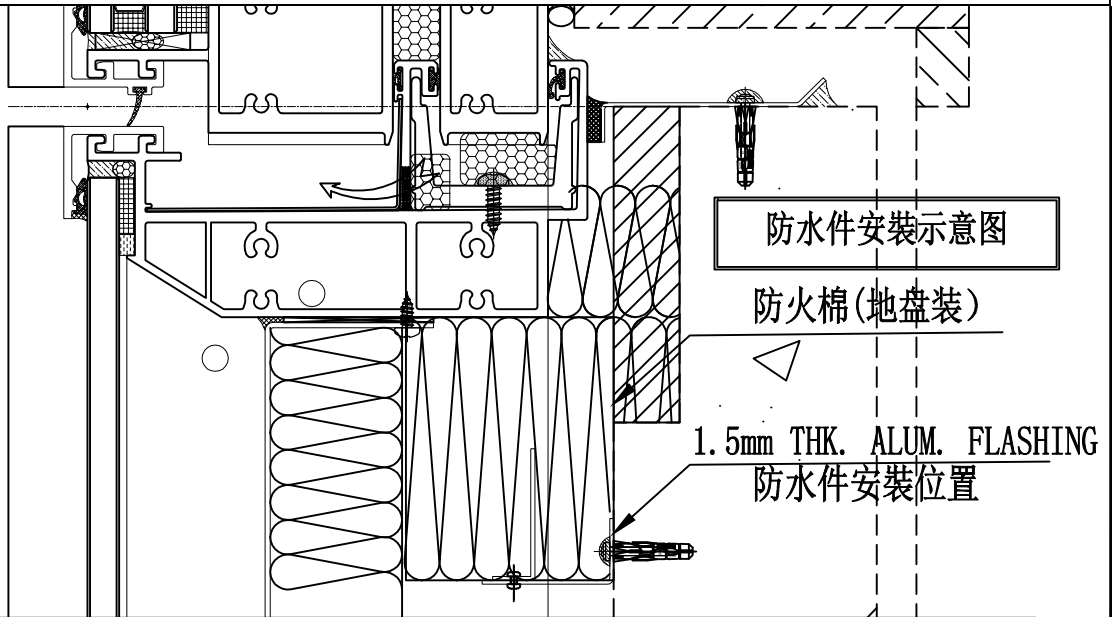

名稱	防水铝板	制圖	方強	2022.05.18	修改		
材料	1.5mm铝板	復核	謝永林	2022.05.20	日期		
顏色	鉻化	批準	Daniel		圖號	TAP-41	



美特鋁質 有限公司
MIDI Aluminium Fabricator Ltd.

數量

1439+46後備=1485

位置

收橫位用棉叉

工程號

J-853

地盤

延坪道住宅

T7座

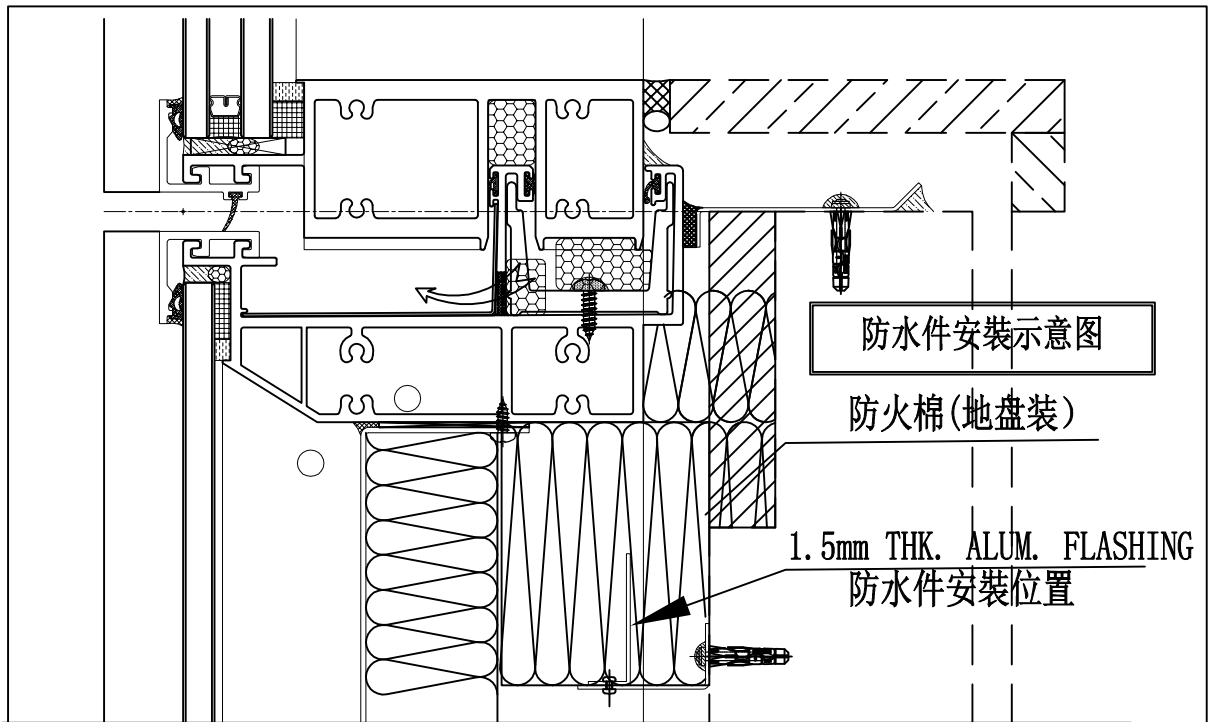
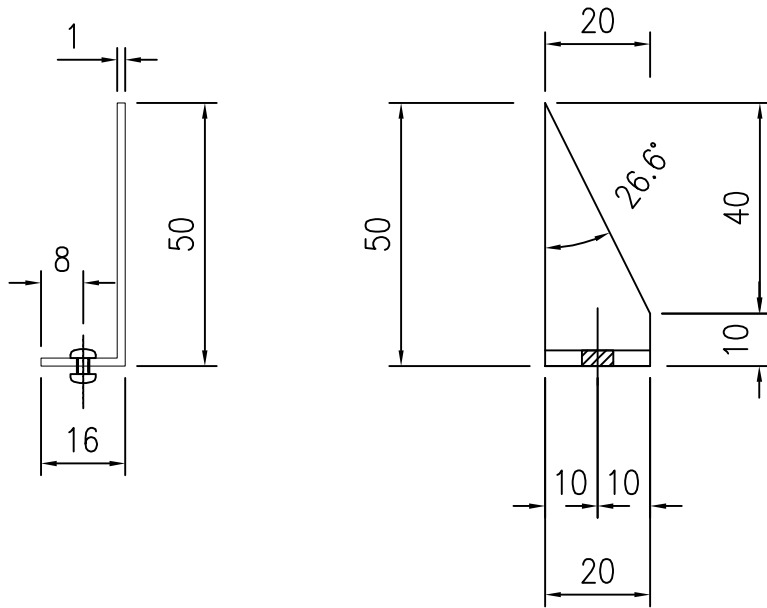

名稱	橫用防火棉用棉叉	制圖	方強	2022.05.18	修改			
材料	1.5mm 鋁板	復核	謝永林	2022.05.20	日期			
顏色	鉻化	批準	Daniel		圖號	MC-01		

T7座

請用A3紙打印

B.D. REF :

CLIENT :
SHIMAO GROUP HOLDINGS LIMITED

ARCHITECT :
WONG TUNG & PARTNERS LIMITED
ARCHITECTS & PLANNERS

MAIN CONTRACTOR :
協興建築有限公司
HIP HING CONSTRUCTION CO LTD

STRUCTURAL ENGINEER :
ICMA
C M WONG & ASSOCIATES LTD
黃志明建築工程師有限公司

FAÇADE CONSULTANT :
MEIN-HARDT

NOTE:
1. ALL DIMENSIONS ARE IN mm.
2. ALL ELEVATIONS ARE VIEWED FROM OUTSIDE.
3. ALL DIMENSIONS TO BE VERIFIED ON SITE BEFORE FABRICATION.

LEGEND:
①---DETAIL MARK NO.
②---REFER SHEET NO.
1. F.F.L.---FINISHED FLOOR LEVEL
2. S.F.L.---STRUCTURAL FLOOR LEVEL
3. ---REVERSED DETAIL

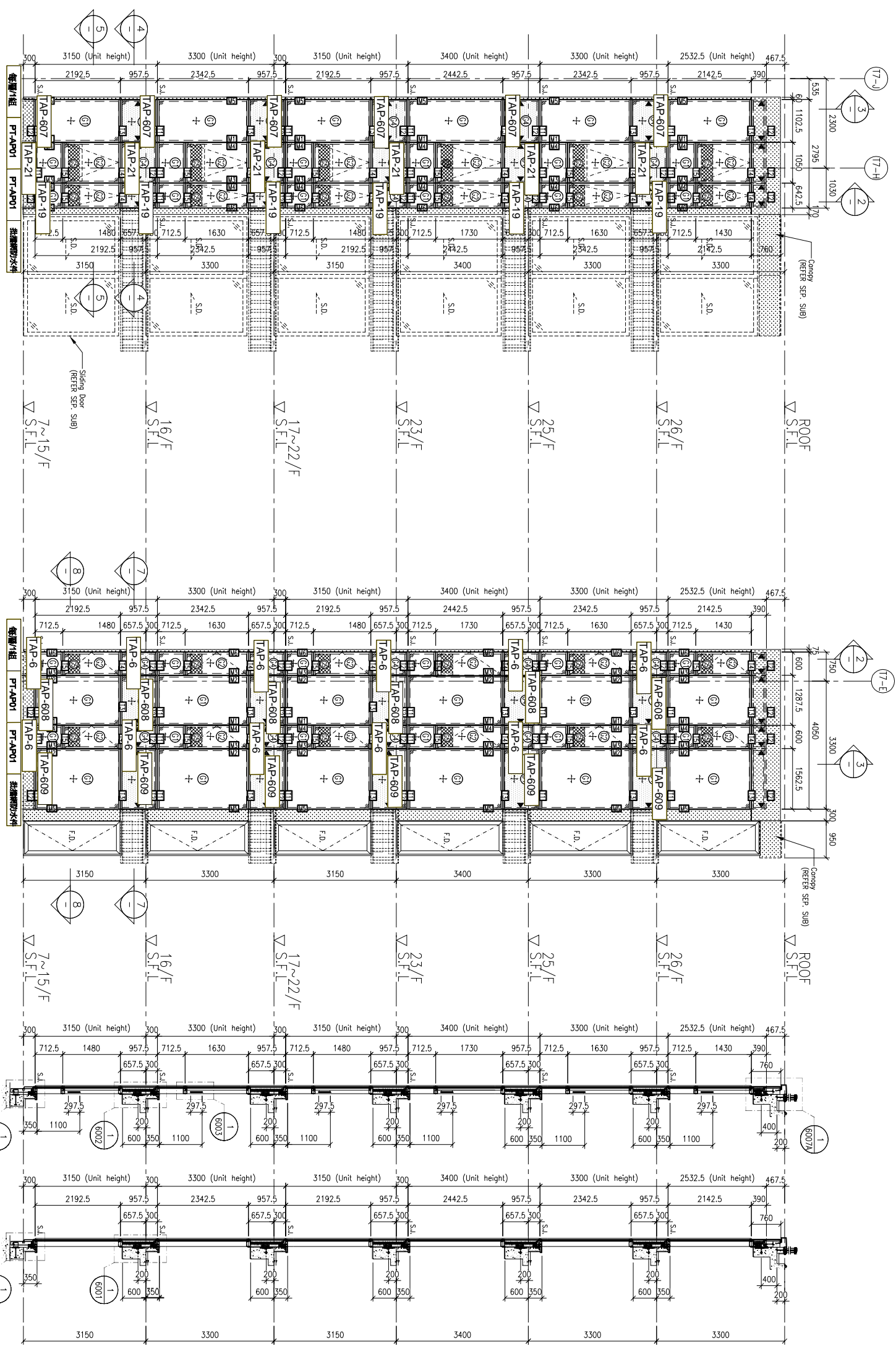

FLOOR LEVEL (S.F.L.)

FLOOR	LEVEL
ROOF	+210.00
26/F	+206.70
25/F	+203.40
23/F	+200.00
22/F	+196.85
21/F	+193.70
20/F	+190.55
19/F	+187.40
18/F	+184.25
17/F	+181.10
16/F	+177.80
15/F	+174.65
12/F	+171.50
11/F	+168.35
10/F	+165.20
9/F	+162.05
8/F	+158.90
7/F	+155.75

LEGEND:
 10mm HEAT STRENGTHENED GLASS (OUTER)
 12mm HEAT STRENGTHENED GLASS (INNER)
 10mm HEAT STRENGTHENED GLASS (OUTER) + 12mm AIR SPACE + 12mm THK. TEMPERED CLEAR GLASS (INNER)
 12mm HEAT STRENGTHENED GLASS (INNER) + 12mm AIR SPACE + 10mm THK. TEMPERED CLEAR GLASS (INNER)
 12mm THK. HEAT STRENGTHENED GLASS (OUTER) + 12mm THK. ALUM. BACKPAIN (SPANDREL GLASS) (INTERNAL PROTECTIVE BARRIER)
 3mm THK. ALUM. CLADDING
 S.J. - STACK JOINT (WIND LOAD)
 A.C.D.I. - ALUM. EXTRUSION DIE NO.
 S.P. - SUPPORT POINT (WIND LOAD + DEAD LOAD)
 S.P. - SUPPORT POINT (WIND LOAD)

JOB NO. : J-853
 PROJECT : PROPOSED RESIDENTIAL DEVELOPMENT AT N.K.I.L. 6542 YIN PING ROAD KOWLOON
 TITLE : PART ELEVATION FOR CURTAIN WALL AT TOWER 6 & 7
 DATE : 12-APR-21 SCALE : 1:60 (A1)
 DRAWN BY : LHR CHECKED BY :

 Units 6-8, Sunray Industrial Centre, 1/F
 610 Cho Kwo Ling Road, Kowloon
 Tel:23489211-4 Fax:(852)2727666
 DWG NO. : J853-SD-CW-4603 REV. : A

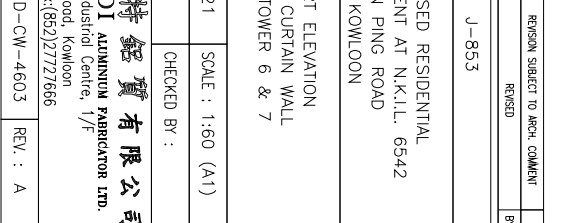
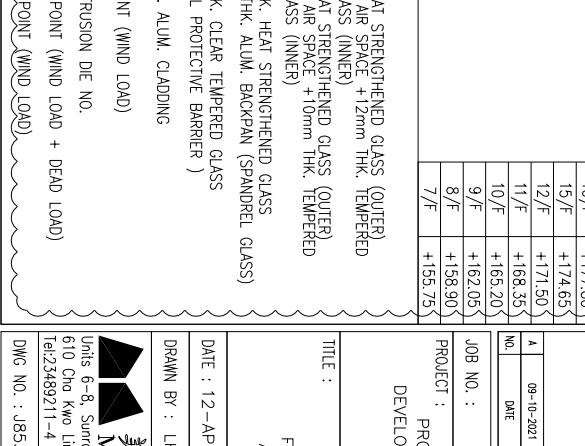
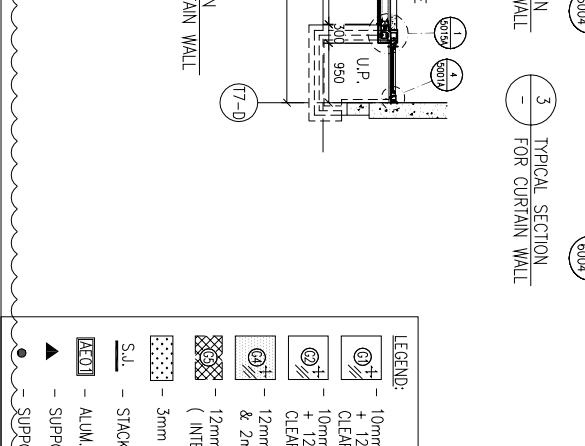
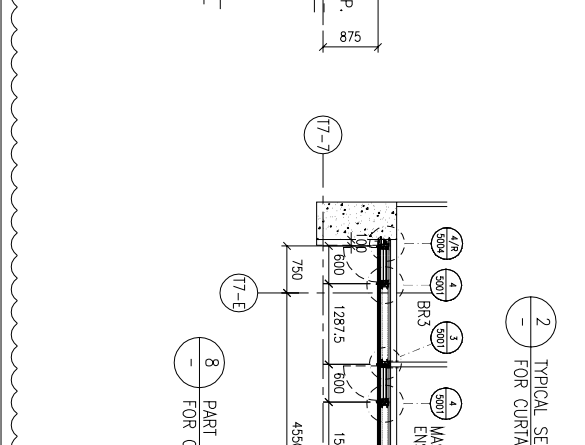
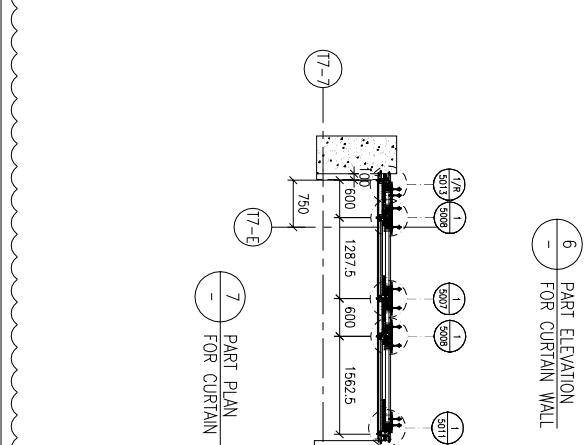
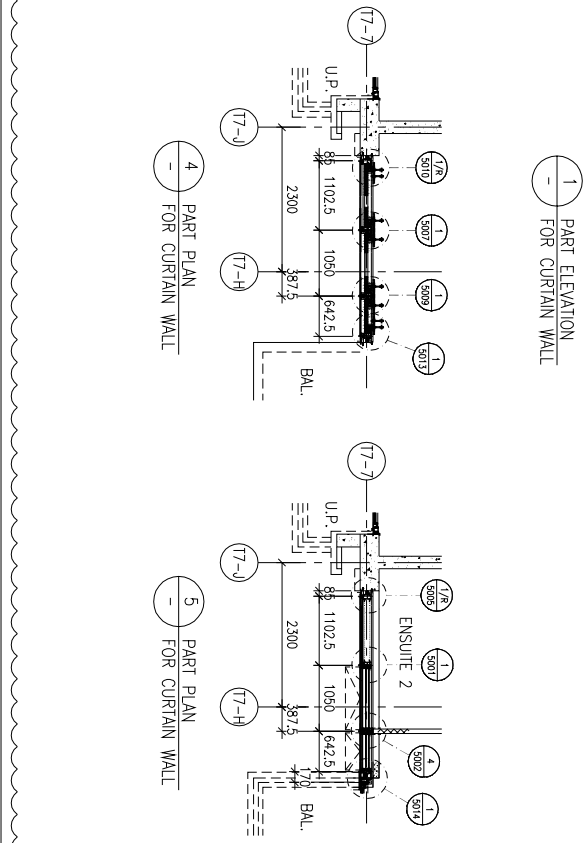

T7座

請用A3紙打印

B.D. REF :

CLIENT :
SHIMAO GROUP HOLDINGS LIMITED

ARCHITECT :
WONG TUNG & PARTNERS LIMITED
ARCHITECTS & PLANNERS

MAIN CONTRACTOR :
協興建築有限公司
HIP HING CONSTRUCTION CO LTD

STRUCTURAL ENGINEER :
ICMA C M WONG & ASSOCIATES LTD
黃志明建築工程師有限公司

FAÇADE CONSULTANT :
MEIN-HARDT

NOTE:
1. ALL DIMENSIONS ARE IN mm.
2. ALL ELEVATIONS ARE VIEWED FROM OUTSIDE.
3. ALL DIMENSIONS TO BE VERIFIED ON SITE BEFORE FABRICATION.

LEGEND:
①1 --- DETAIL MARK NO.
①001 --- REFER SHEET NO.
1. F.F.L. --- FINISHED FLOOR LEVEL
2. S.F.L. --- STRUCTURAL FLOOR LEVEL
3. (R) --- REVERSED DETAIL

FLOOR LEVEL (S.F.L.)

FLOOR	LEVEL
25/F	+203.40
23/F	+200.00
22/F	+196.85
21/F	+193.70
20/F	+190.55
19/F	+187.40
18/F	+184.25
17/F	+181.10
16/F	+177.80
15/F	+174.65
12/F	+171.50
11/F	+168.35
10/F	+165.20
9/F	+162.05
8/F	+158.90
7/F	+155.75

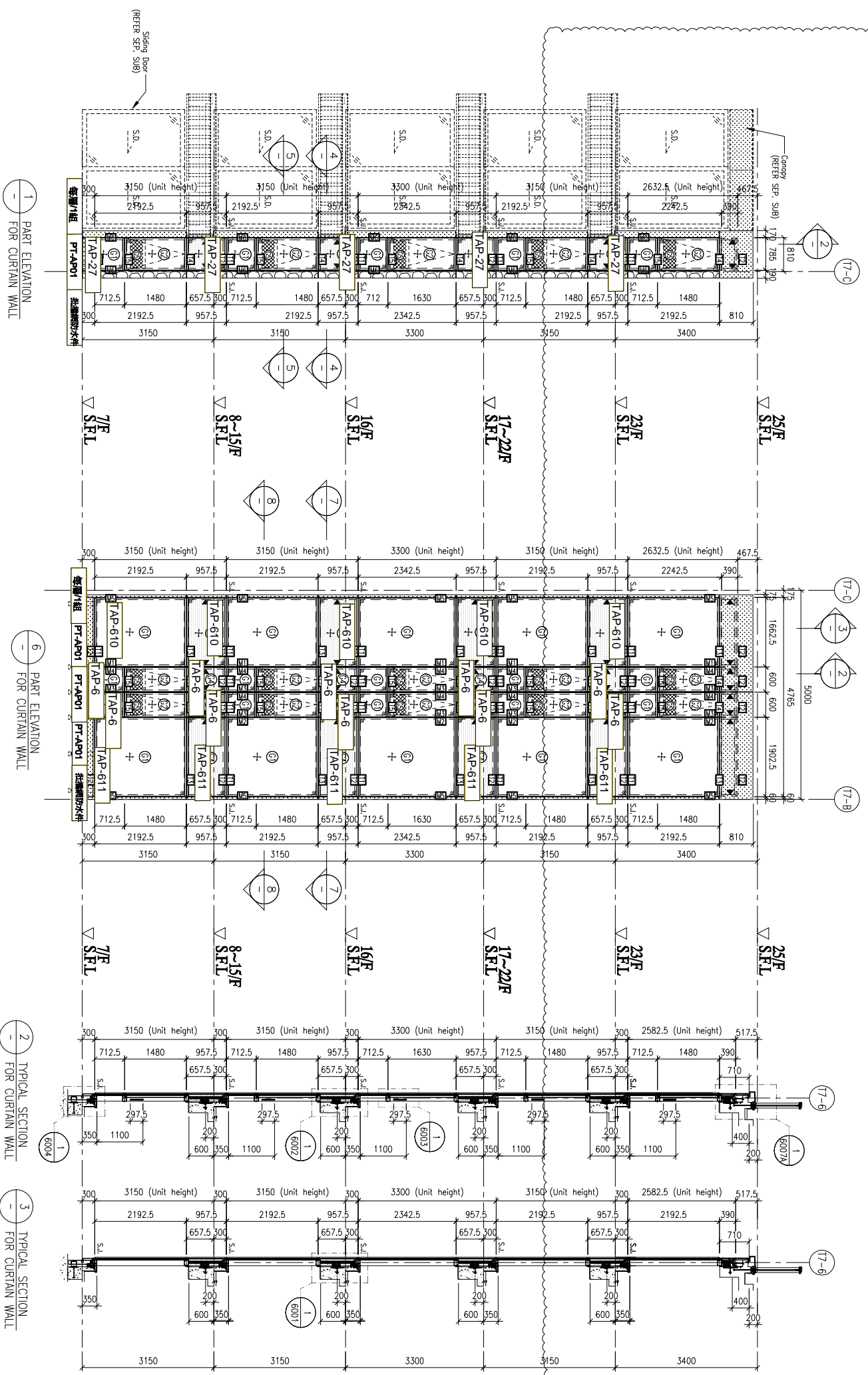

LEGEND:
①1 --- 10mm HEAT STRENGTHENED GLASS (OUTER)
①2 --- 12mm HEAT STRENGTHENED GLASS (INNER)
①3 --- 10mm HEAT STRENGTHENED GLASS (OUTER) + 12mm HEAT STRENGTHENED GLASS (INNER)
①4 --- 12mm THK. CLEAR TEMPERED GLASS & 2mm THK. ALUM. BACKPAIN (SPANDREL GLASS) (INTERNAL PROTECTIVE BARRIER)
①5 --- 3mm THK. ALUM. CLADDING
S.J. --- STACK JOINT (WIND LOAD)
A.E. --- ALUM. EXTRUSION DIE NO.
▲ --- SUPPORT POINT (WIND LOAD + DEAD LOAD)
● --- SUPPORT POINT (WIND LOAD)

LEGEND:
①1 --- 10mm HEAT STRENGTHENED GLASS (OUTER)
①2 --- 12mm HEAT STRENGTHENED GLASS (INNER)
①3 --- 10mm HEAT STRENGTHENED GLASS (OUTER) + 12mm HEAT STRENGTHENED GLASS (INNER)
①4 --- 12mm THK. CLEAR TEMPERED GLASS & 2mm THK. ALUM. BACKPAIN (SPANDREL GLASS) (INTERNAL PROTECTIVE BARRIER)
①5 --- 3mm THK. ALUM. CLADDING
S.J. --- STACK JOINT (WIND LOAD)
A.E. --- ALUM. EXTRUSION DIE NO.
▲ --- SUPPORT POINT (WIND LOAD + DEAD LOAD)
● --- SUPPORT POINT (WIND LOAD)

PROJECT :
PROPOSED RESIDENTIAL DEVELOPMENT AT N.K.I.L. 6542 YIN PING ROAD KOWLOON

TITLE :
PART ELEVATION FOR CURTAIN WALL AT TOWER 6 & 7

DATE : 12-APR-21
SCALE : 1:60 (A1)

DESIGN BY : LHR
CHECKED BY :

美特鋁業有限公司
MIDI ALUMINIUM FABRICATOR LTD.
Units 6-8, Sunray Industrial Centre, 1/F
610 Cho Kwo Ling Road, Kowloon
Tel: 23489211-4 Fax: (852) 27272666

DWG NO. : J853-SD-CW-4604
REV. : A

T7座

請用A3紙打印

B.D. REF :

CLIENT :
SHIMAO GROUP HOLDINGS LIMITED

ARCHITECT :
WONG TUNG & PARTNERS LIMITED
ARCHITECTS & PLANNERS

MAIN CONTRACTOR :
協興建築有限公司
HIP HING CONSTRUCTION CO LTD

STRUCTURAL ENGINEER :
CMA C M WONG & ASSOCIATES LTD
黃志明建築工程師有限公司

FAÇADE CONSULTANT :
MENN-HARDT

- NOTE :
1. ALL DIMENSIONS ARE IN mm.
 2. ALL ELEVATIONS ARE VIEWED FROM OUTSIDE.
 3. ALL DIMENSIONS TO BE VERIFIED ON SITE BEFORE FABRICATION.
- LEGEND :
- (X1) --- DETAIL MARK NO.
 - (X001) --- REFER SHEET NO.
 - 1. F.F.L. --- FINISHED FLOOR LEVEL
 - 2. S.F.L. --- STRUCTURAL FLOOR LEVEL
 - 3. (R) --- REVERSED DETAIL

FLOOR LEVEL (S.F.L.)	FLOOR LEVEL
25/F	+203.40
23/F	+200.00
22/F	+198.85
21/F	+193.70
20/F	+190.55
19/F	+187.40
18/F	+184.25
17/F	+181.10
16/F	+177.80
15/F	+174.65
12/F	+171.50
11/F	+168.35
10/F	+165.20
9/F	+162.05
8/F	+158.90
7/F	+155.75

- LEGEND :
- (+) 10mm HEAT STRENGTHENED GLASS (OUTER) + 12mm AIR SPACE + 12mm THK. CLEAR GLASS (INNER)
 - (+) 10mm HEAT STRENGTHENED GLASS (OUTER) + 12mm AIR SPACE + 10mm THK. TEMPERED CLEAR GLASS (INNER)
 - (+) 12mm THK. HEAT STRENGTHENED GLASS & 2mm THK. ALUM. BACKPAN (SPANDREL GLASS) (INTERNAL PROTECTIVE BARRIER)
 - (+) 3mm THK. ALUM. CLADDING
 - S.L. --- STACK JOINT (WIND LOAD)
 - (A) --- ALUM. EXTRUSION DIE NO.
 - (▲) --- SUPPORT POINT (WIND LOAD + DEAD LOAD)
 - (●) --- SUPPORT POINT (WIND LOAD)

PROJECT :
PROPOSED RESIDENTIAL DEVELOPMENT AT N.K.I.L. 6542 YIN PING ROAD KOWLOON

JOB NO. : J-853

DATE : 08-10-2021

REVISION SUBJECT TO CHECK COMMENT

NO. DATE REVISION BY

DATE : 13-APR-21

SCALE : 1:60 (A1)

DRAWN BY : LHR

CHECKED BY :

TITLE :
PART ELEVATION FOR CURTAIN WALL AT TOWER 6 & 7

UNITED ALUMINIUM FABRICATOR LTD.
610 Chee Kwo Ling Road, Kowloon
Tel: 23489211-4 Fax: (852) 2727666

REV. : A

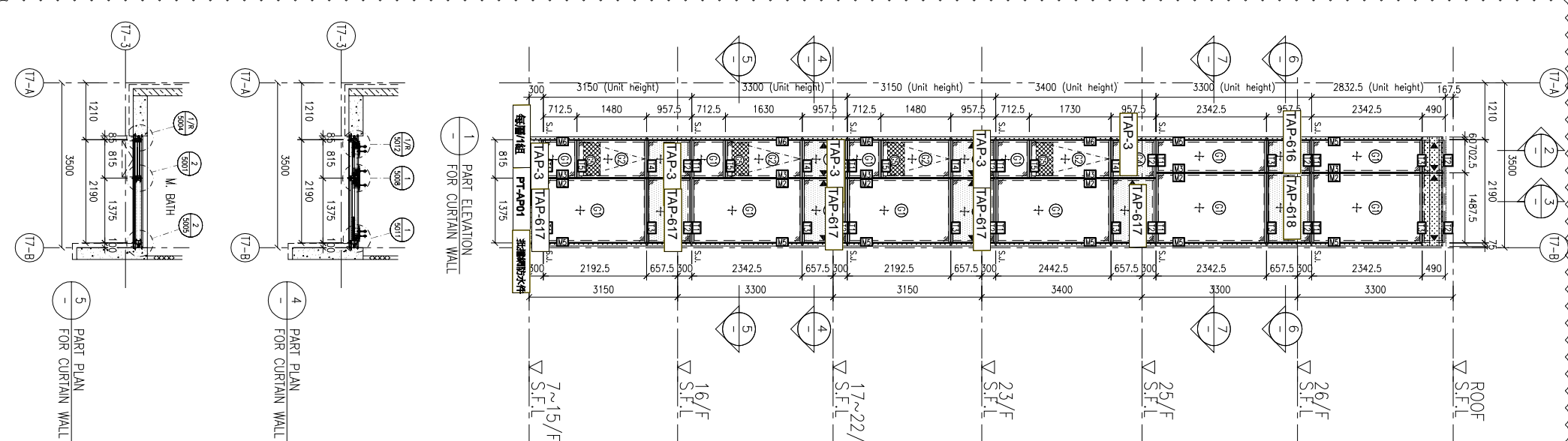
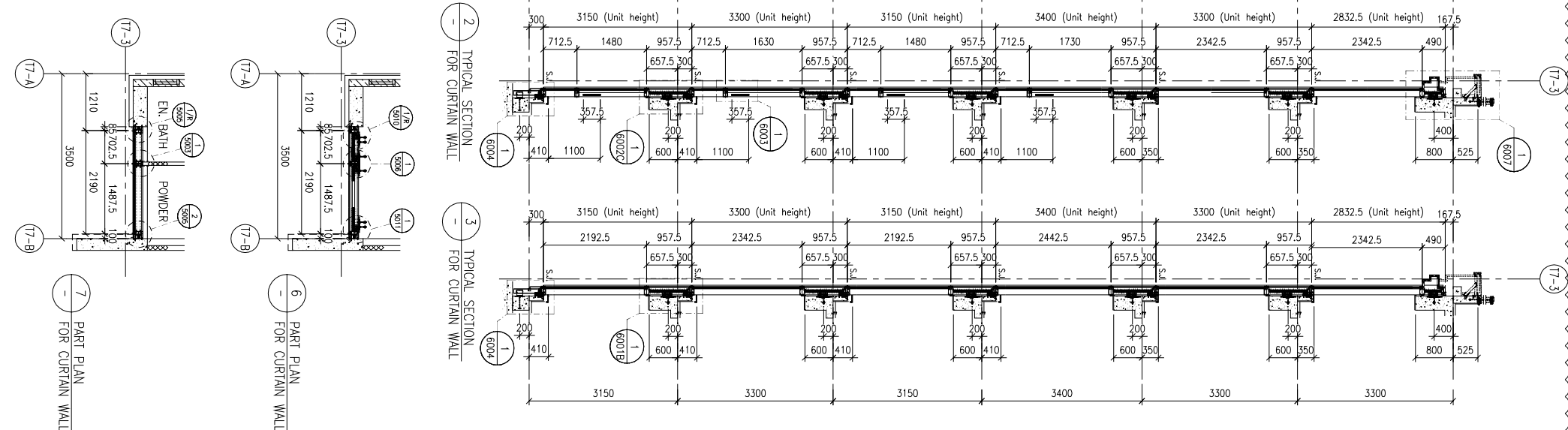
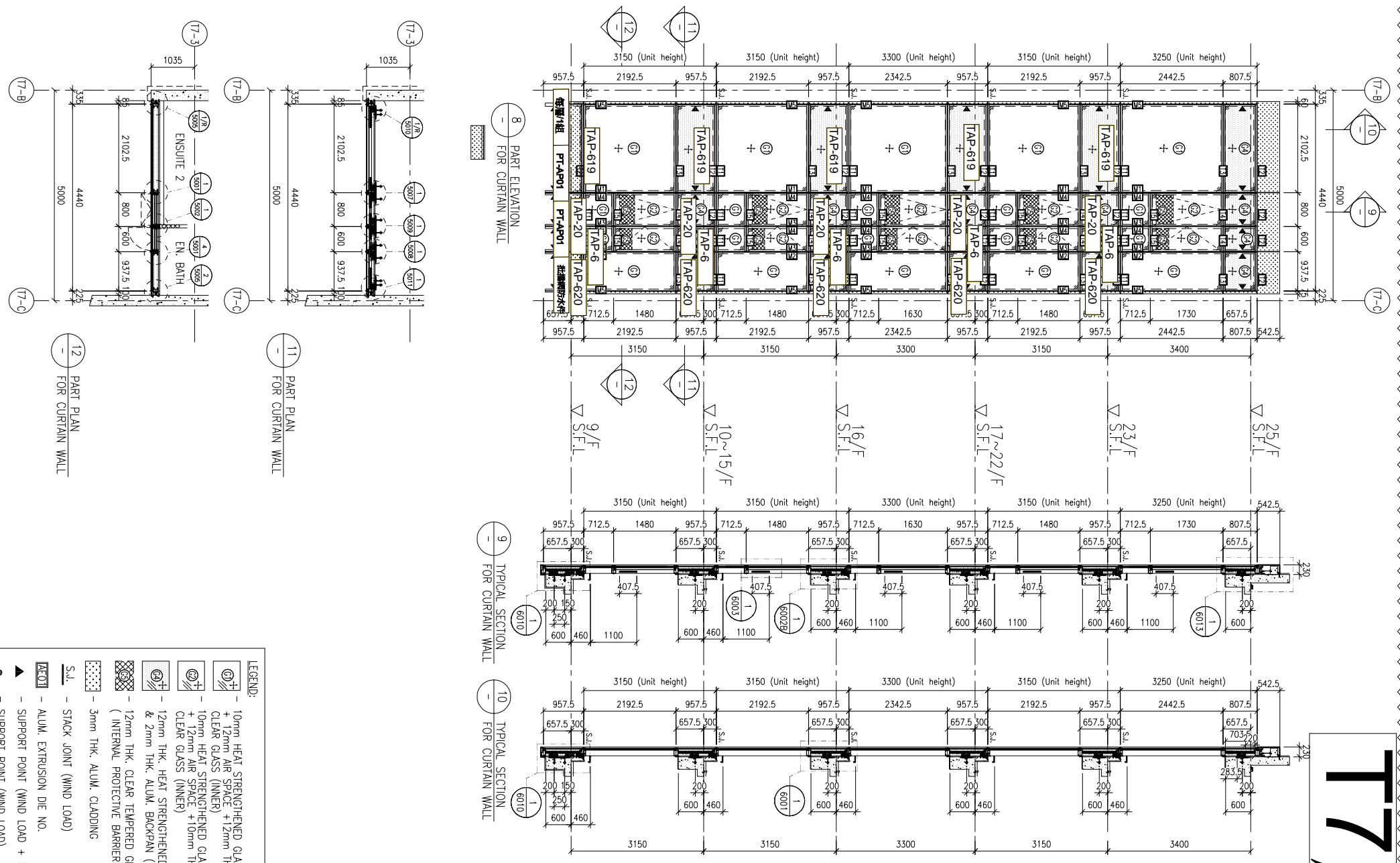

T7座

B.D. REF :
請用A3紙打印

CLIENT :
SHIMAO GROUP HOLDINGS LIMITED

ARCHITECT :
WONG TUNG & PARTNERS LIMITED
ARCHITECTS & PLANNERS

MAIN CONTRACTOR :
協興建築有限公司
HIP HING CONSTRUCTION CO LTD

STRUCTURAL ENGINEER :
ICMA
C M WONG & ASSOCIATES LTD
黃志明建築工程師有限公司

FAÇADE CONSULTANT :
MEIN-HARDT

NOTE:
1. ALL DIMENSIONS ARE IN mm.
2. ALL ELEVATIONS ARE VIEWED FROM OUTSIDE.
3. ALL DIMENSIONS TO BE VERIFIED ON SITE BEFORE FABRICATION.

LEGEND:
①1 --- DETAIL MARK NO.
①001 --- REFER SHEET NO.
1, F.F.L. --- FINISHED FLOOR LEVEL
2, S.F.L. --- STRUCTURAL FLOOR LEVEL
3, (R) --- REVERSED DETAIL

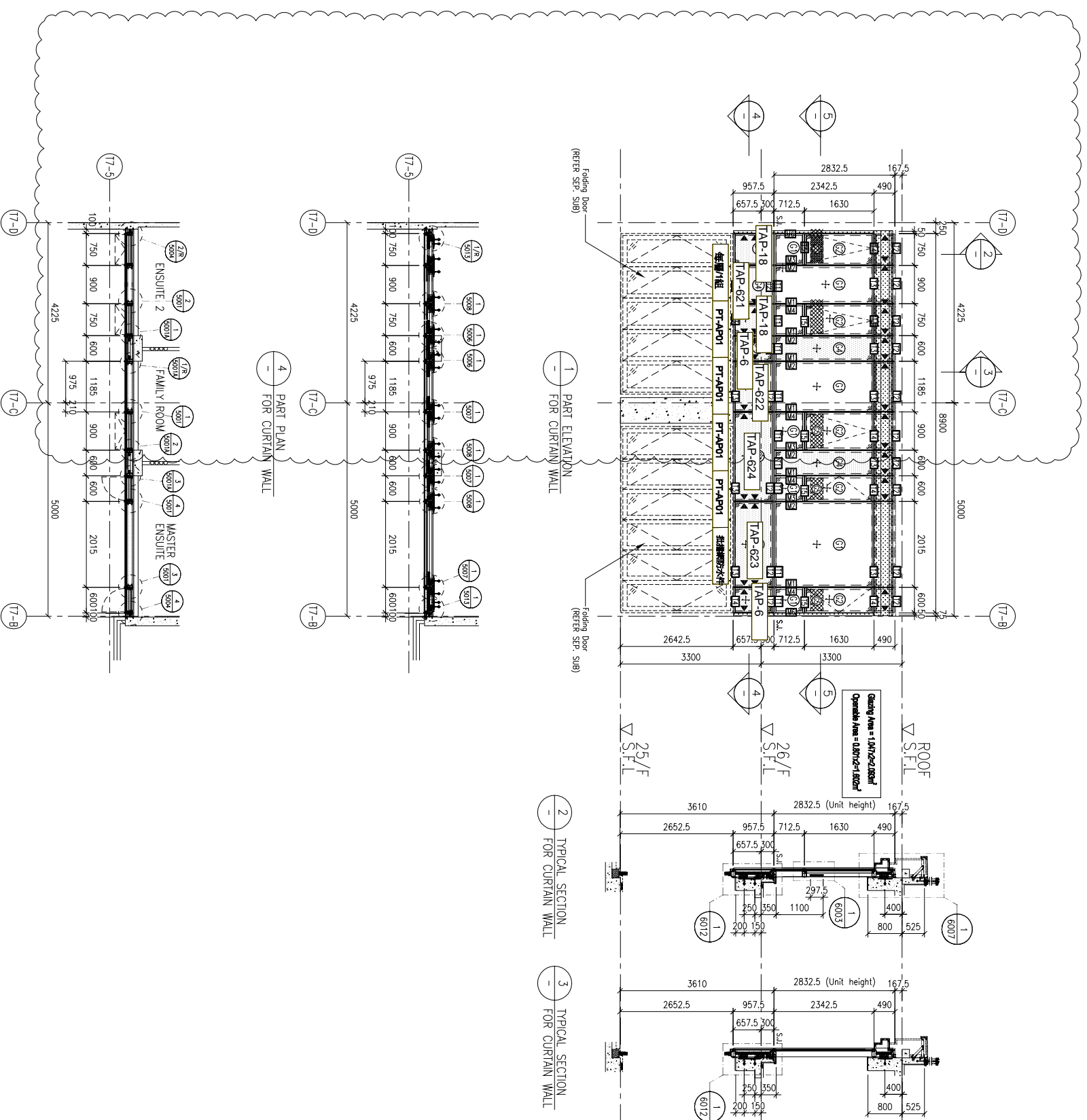

LEGEND:

	10mm HEAT STRENGTHENED GLASS (OUTER) + 12mm AIR SPACE + 12mm THK. TEMPERED CLEAR GLASS (INNER)
	10mm HEAT STRENGTHENED GLASS (OUTER) + 12mm AIR SPACE + 10mm THK. TEMPERED CLEAR GLASS (INNER)
	12mm THK. HEAT STRENGTHENED GLASS & 2mm THK. ALUM. BACKPAIN (SPANDREL GLASS) (INTERNAL PROTECTIVE BARRIER)
	12mm THK. HEAT STRENGTHENED GLASS
	3mm THK. ALUM. CLADDING
	STACK JOINT (WIND LOAD)
	ALUM. EXTRUSION DIE NO.
	SUPPORT POINT (WIND LOAD + DEAD LOAD)
	SUPPORT POINT (WIND LOAD)

NO.	DATE	REVISED	BY
JOB NO. :	J-853		
PROJECT :	PROPOSED RESIDENTIAL DEVELOPMENT AT N.K.I.L. 6542 YIN PING ROAD KOWLOON		
TITLE :	PART ELEVATION FOR CURTAIN WALL AT TOWER 6 & 7		
DATE :	09-OCT-21	SCALE :	1:60 (A1)
DRAWN BY :	LHR	CHECKED BY :	
 美特鋁寶有限公司 MIDU ALUMINIUM FABRICATOR LTD. Units 6-8, Sunray Industrial Centre, 1/F 610 Cho Kwo Ling Road, Kowloon Tel:23489211-4 Fax:(852)27272666			
DMG NO. :	J853-SD-CW-4609	REV. :	A