



工程指示 / 要求簡箋 ENGINEER INSTRUCTIONS(E.I.)

工程指示編號:	EI- 4807	修改版本:	-
	HK- 1015		
工程編號:	J 853	工程名稱:	大窩坪 (延坪道)
收件人:	Maggie Lor	發件人:	Lai Sik Hung
工程項目:	露台天花用鐵件 T6,T7 大貨	日期:	24/06/2022

<input type="checkbox"/> 原合約工程包	<input type="checkbox"/> 原合約工程加 / 減賬 QT-	<input type="checkbox"/> 新工程報價 QT-
---------------------------------	--	------------------------------------

信件批核號碼/圖紙參考編號:	批核模具圖紙編號:
客戶指示附件:	管理內部批簽署:

<input type="checkbox"/> 初步鋁料 B.M.	<input type="checkbox"/> 加工拆圖, 然後生產	<input type="checkbox"/> 尺寸表
<input type="checkbox"/> 正式鋁料 B.M.	<input type="checkbox"/> 技術上資料/指示	<input type="checkbox"/> 報價
<input type="checkbox"/> 配件 B.M.	<input type="checkbox"/> 樣辦或貨品說明書	<input type="checkbox"/> 分判合約
<input type="checkbox"/> 其他:		

內容: 請根據附件之露台天花用BM表出貨,
 第一批出貨(5-16/F) ~ 13/07/2022
 第二批出貨(17/F以上) ~ 08/09/2022
 需分座包裝
 需驗焊(100%目視,10%磁粉)
 驗焊報告名稱: Superstructure - Aluminium Ceiling

完成上列要求日期: 13/07/2022

國內

<input type="checkbox"/> 生產技術總監	<input type="checkbox"/> 連附件	<input checked="" type="checkbox"/> 技術部	<input checked="" type="checkbox"/> 連附件	<input type="checkbox"/> 生產部	<input type="checkbox"/> 連附件
<input type="checkbox"/> 採購部	<input type="checkbox"/> 連附件	<input checked="" type="checkbox"/> 生產統籌部	<input checked="" type="checkbox"/> 連附件	<input type="checkbox"/> 報關組	<input type="checkbox"/> 連附件
<input type="checkbox"/> 質檢部	<input type="checkbox"/> 連附件	<input type="checkbox"/> 會計部	<input type="checkbox"/> 連附件	<input type="checkbox"/> 機械設計部	<input type="checkbox"/> 連附件
<input checked="" type="checkbox"/> 香港辦	<input checked="" type="checkbox"/> 連附件	<input type="checkbox"/> 其他:			

<input type="checkbox"/> 行政部	<input type="checkbox"/> 連附件	<input type="checkbox"/> 會計部	<input type="checkbox"/> 連附件	<input type="checkbox"/> 統籌部	<input type="checkbox"/> 連附件	<input type="checkbox"/> 工程部	<input type="checkbox"/> 連附件
<input checked="" type="checkbox"/> 採購部	<input checked="" type="checkbox"/> 連附件	<input type="checkbox"/> QS部	<input type="checkbox"/> 連附件	<input type="checkbox"/> 地盤管理	<input type="checkbox"/> 連附件	<input type="checkbox"/> 維修部	<input type="checkbox"/> 連附件

*發件人簽署:		*組別成員批核簽署:	
傳遞編號:		項目經理簽署:	24/6/2022

美特鋁質有限公司 MIDI Aluminium Fabricator Ltd.		工程號:	J853	計算:	LHR	日期:	2022.02.10	送呈:						
		地盤名稱:	錦上路/延平道	核對:		日期:		副本:						
BM編號:	Update to 樣板層先下單20220607	項目類別:	T5露臺天花鋁板地盤用鐵件BM			修改:	B-2022.04.25	總重量(kg):	17038.5					
序號	修改標示	配件圖號	物料編號	配件名稱	顏色	實用	後備	總數	單位	尚餘數量	單件重量	總重量	備註	
										數量	KG			
1			T6-MS-01	100*100*8mm角鋼	热浸锌	74		74	件	4	70	11.224	830.576	L=920
2			T6-MS-02	100*100*8mm角鋼	热浸锌	74		74	件	4	70	9.394	695.156	L=770
3			T6-MS-03	100*100*8mm角鋼	热浸锌	76		76	件	4	72	37.393	2841.868	L=3065
4			T6-MS-04	100*100*8mm角鋼	热浸锌	72		72	件	4	68	15.616	1124.352	L=1280
5			T6-MS-05	100*100*8mm角鋼	热浸锌	4		4	件	-	4	17.690	70.760	L=1480
6			T6-MS-06	100*100*8mm角鋼	热浸锌	28		28	件	-	28	11.834	331.352	L=970
7			T6-MS-07	100*100*8mm角鋼	热浸锌	28		28	件	-	28	8.906	249.368	L=730
8			T6-MS-08	100*100*8mm角鋼	热浸锌	26		26	件	-	26	27.694	720.044	L=2270
9			T6-MS-09	100*100*8mm角鋼	热浸锌	26		26	件	-	26	29.524	767.624	L=2420
10			T6-MS-10	100*100*8mm角鋼	热浸锌	26		26	件	-	26	8.296	215.696	L=680
11		J853-CE-MS6-01	T6-MS-13	100*100*8mm角鋼	热浸锌	2		2	件	-	2	28.487	56.974	L=2335
12			T6-MS-14	100*100*8mm角鋼	热浸锌	2		2	件	-	2	30.317	60.634	L=2485
13			T6-MS-17	100*100*8mm角鋼	热浸锌	28		28	件	-	28	11.834	331.352	L=970
14			T6-MS-18	100*100*8mm角鋼	热浸锌	28		28	件	-	28	8.906	249.368	L=730
15			T7-MS-01	100*100*8mm角鋼	热浸锌	34		34	件	-	34	37.393	1271.362	L=3065
16			T7-MS-02	100*100*8mm角鋼	热浸锌	62		62	件	-	62	15.616	968.192	L=1280
17			T7-MS-03	100*100*8mm角鋼	热浸锌	4		4	件	-	4	18.056	72.224	L=1480
18			T7-MS-04	100*100*8mm角鋼	热浸锌	34		34	件	-	34	11.224	381.616	L=920
19			T7-MS-05	100*100*8mm角鋼	热浸锌	34		34	件	-	34	9.638	327.692	L=790
20			T7-MS-06	100*100*8mm角鋼	热浸锌	32		32	件	-	32	34.587	1106.784	L=2835
21			T7-MS-07	100*100*8mm角鋼	热浸锌	34		34	件	-	34	11.224	381.616	L=920
22			T7-MS-08	100*100*8mm角鋼	热浸锌	34		34	件	-	34	13.176	447.984	L=1080
23		J853-CE-MS6-02	T6-MS-11	100*100*8mm角鋼	热浸锌	13		13	件	-	13	10.126	131.638	L=265+250+315(轉角)
24		J853-CE-MS6-03	T6-MS-12	100*100*8mm角鋼	热浸锌	13		13	件	-	13	9.821	127.673	L=265+250+290(轉角)
25		J853-CE-MS6-04	T6-MS-15	100*100*8mm角鋼	热浸锌	1		1	件	-	1	12.566	12.566	L=490+250+290(轉角)
26		J853-CE-MS6-05	T6-MS-16	100*100*8mm角鋼	热浸锌	1		1	件	-	1	12.566	12.566	L=490+250+290(轉角)
27			T6-MS-801	100*50*6mm角鋼	热浸锌	36		36	件	2	34	5.472	196.992	L=800
28	B-改數量		T6-MS-802	100*50*6mm角鋼	热浸锌	37		37	件	2	35	3.762	139.194	L=550
29			T6-MS-803	100*50*6mm角鋼	热浸锌	36		36	件	2	34	20.178	726.408	L=2950
30			T6-MS-804	100*50*6mm角鋼	热浸锌	36		36	件	2	34	6.498	233.928	L=950
31			T6-MS-805	100*50*6mm角鋼	热浸锌	2		2	件	-	2	7.729	15.458	L=1130
32			T6-MS-806	100*50*6mm角鋼	热浸锌	13		13	件	-	13	5.814	75.582	L=850
33			T6-MS-807	100*50*6mm角鋼	热浸锌	28		28	件	-	28	3.557	99.590	L=520
34			T6-MS-808	100*50*6mm角鋼	热浸锌	26		26	件	-	26	14.843	385.913	L=2170
35		J853-CE-MS6-06	T6-MS-809	100*50*6mm角鋼	热浸锌	26		26	件	-	26	5.540	144.050	L=810
36			T6-MS-814	100*50*6mm角鋼	热浸锌	13		13	件	-	13	5.814	75.582	L=850
37			T7-MS-801	100*50*6mm角鋼	热浸锌	16		16	件	-	16	20.178	322.848	L=2950
38			T7-MS-802	100*50*6mm角鋼	热浸锌	16		16	件	-	16	2.394	38.304	L=350
39			T7-MS-803	100*50*6mm角鋼	热浸锌	1		1	件	-	1	3.420	3.420	L=500
40			T7-MS-804	100*50*6mm角鋼	热浸锌	16		16	件	-	16	5.472	87.552	L=800
41			T7-MS-805	100*50*6mm角鋼	热浸锌	17		17	件	-	17	2.189	37.210	L=320
42			T7-MS-806	100*50*6mm角鋼	热浸锌	15		15	件	-	15	18.536	278.046	L=2710
43		J853-CE-MS6-07	T6-MS-810	100*50*6mm角鋼	热浸锌	13		13	件	-	13	5.985	77.805	L=350+190+335(轉角)
44		J853-CE-MS6-08	T6-MS-811	100*50*6mm角鋼	热浸锌	13		13	件	-	13	5.985	77.805	L=335+190+350(轉角)
45		J853-CE-MS6-09	T6-MS-812	100*50*6mm角鋼	热浸锌	1		1	件	-	1	7.079	7.079	L=535+190+310(轉角)
46		J853-CE-MS6-10	T6-MS-813	100*50*6mm角鋼	热浸锌	1		1	件	-	1	7.079	7.079	L=535+190+310(轉角)
47		J853-CE-MS6-11	T7-MS-807	100*50*6mm角鋼	热浸锌	15		15	件	-	15	12.449	186.732	L=1485+335(轉角)
48		J853-CE-MS6-12	T7-MS-808	100*50*6mm角鋼	热浸锌	1		1	件	-	1	13.475	13.475	L=1635+335(轉角)
49		J853-CE-MS6-13	T7-MS-809	100*50*6mm角鋼	热浸锌	1		1	件	-	1	10.876	10.876	L=1280+310(轉角)
50		J853-CE-MS6-14	T7-MS-810	100*50*6mm角鋼	热浸锌	1		1	件	-	1	10.568	10.568	L=1235+310(轉角)
51	B-取消	J853-CE-MS6-15	T6-MS-901	75*50*6mm角鋼	热浸锌	0		0	件	-	0	3.154	0.000	L=530
52	B-取消	J853-CE-MS6-16	T6-MS-902	70*50*6mm角鋼	热浸锌	0		0	件	-	0	2.083	0.000	L=350
53		J853-CE-MS6-16	T7-MS-902	70*50*6mm角鋼	热浸锌	17		17	件	-	17	2.083	35.403	L=350
								總計	1187	件	1163		17038.5	

送地盤

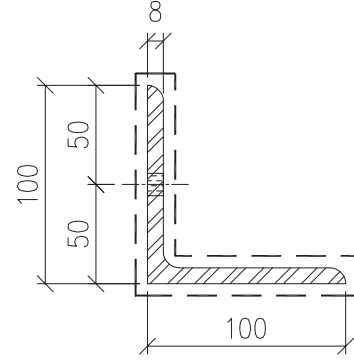
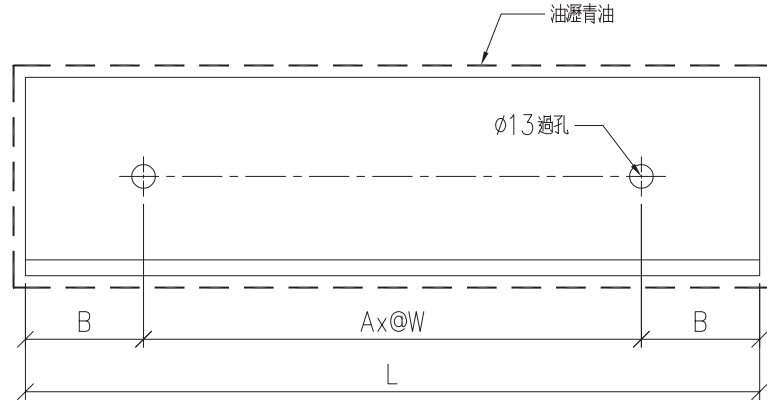

序號	物料編號	A	W	B	L	數量	使用位置	樓層
01	T6-MS-01	2	375	85	920	70 70	派位圖	T6 FLAT A,B 5~26/F
02	T6-MS-02	2	300	85	770	70 70	派位圖	T6 FLAT A,B 5~26/F
03	T6-MS-03	6	475	107.5	3065	72 72	派位圖	T6 FLAT A,B 5~26/F
04	T6-MS-04	2	500	140	1280	68 68	派位圖	T6 FLAT A,B 6~26/F
05	T6-MS-05	3	400	140	1480	4	見派位圖	T6 FLAT A,B 5/F
06	T6-MS-06	2	400	85	970	28	見派位圖	T6 FLAT C 10~26/F
07	T6-MS-07	2	300	65	730	28	見派位圖	T6 FLAT C 10~26/F
08	T6-MS-08	4	500	135	2270	26	見派位圖	T6 FLAT C,D 11~26/F
09	T6-MS-09	5	450	85	2420	26	見派位圖	T6 FLAT C,D 11~26/F
10	T6-MS-10	1	500	90	680	26	見派位圖	T6 FLAT C,D 11~26/F
11	T6-MS-13	5	425	105	2335	2	見派位圖	T6 FLAT C,D 10/F
12	T6-MS-14	5	450	117.5	2485	2	見派位圖	T6 FLAT C,D 10/F
13	T6-MS-17	2	400	85	970	28	見派位圖	T6 FLAT D 10~26/F
14	T6-MS-18	2	300	65	730	28	見派位圖	T6 FLAT D 10~26/F
15	T7-MS-01	6	475	107.5	3065	34	見派位圖	T7 FLAT A 7~26/F
16	T7-MS-02	2	500	140	1280	62	見派位圖	T7 FLAT A,B 8~26/F
17	T7-MS-03	3	400	140	1480	4	見派位圖	T7 FLAT A,B 7/F

序號	物料編號	A	W	B	L	數量	使用位置	樓層
18	T7-MS-04	2	375	85	920	34	見派位圖	T7 FLAT A 7~26/F
19	T7-MS-05	2	300	95	790	34	見派位圖	T7 FLAT A 7~26/F
20	T7-MS-06	6	435	112.5	2835	32	見派位圖	T7 FLAT B 7~25/F
21	T7-MS-07	2	375	85	920	34	見派位圖	T7 FLAT B 7~26/F
22	T7-MS-08	2	450	90	1080	34	見派位圖	T7 FLAT B 7~26/F
23								
24								

名稱

角鋼加工圖

制圖

LHR

2022.2.10

修改

A

材料

100x100x8mm厚鋼 (S275)

復核

-

日期

2022.3.19

顏色

熱浸鋅

批准

圖號

J853-CE-MS6-01

 美特鋁質有限公司 MIDI Aluminum Fabricator Ltd.	工程號	J853
	地盤	J853 錦上路

送地盤

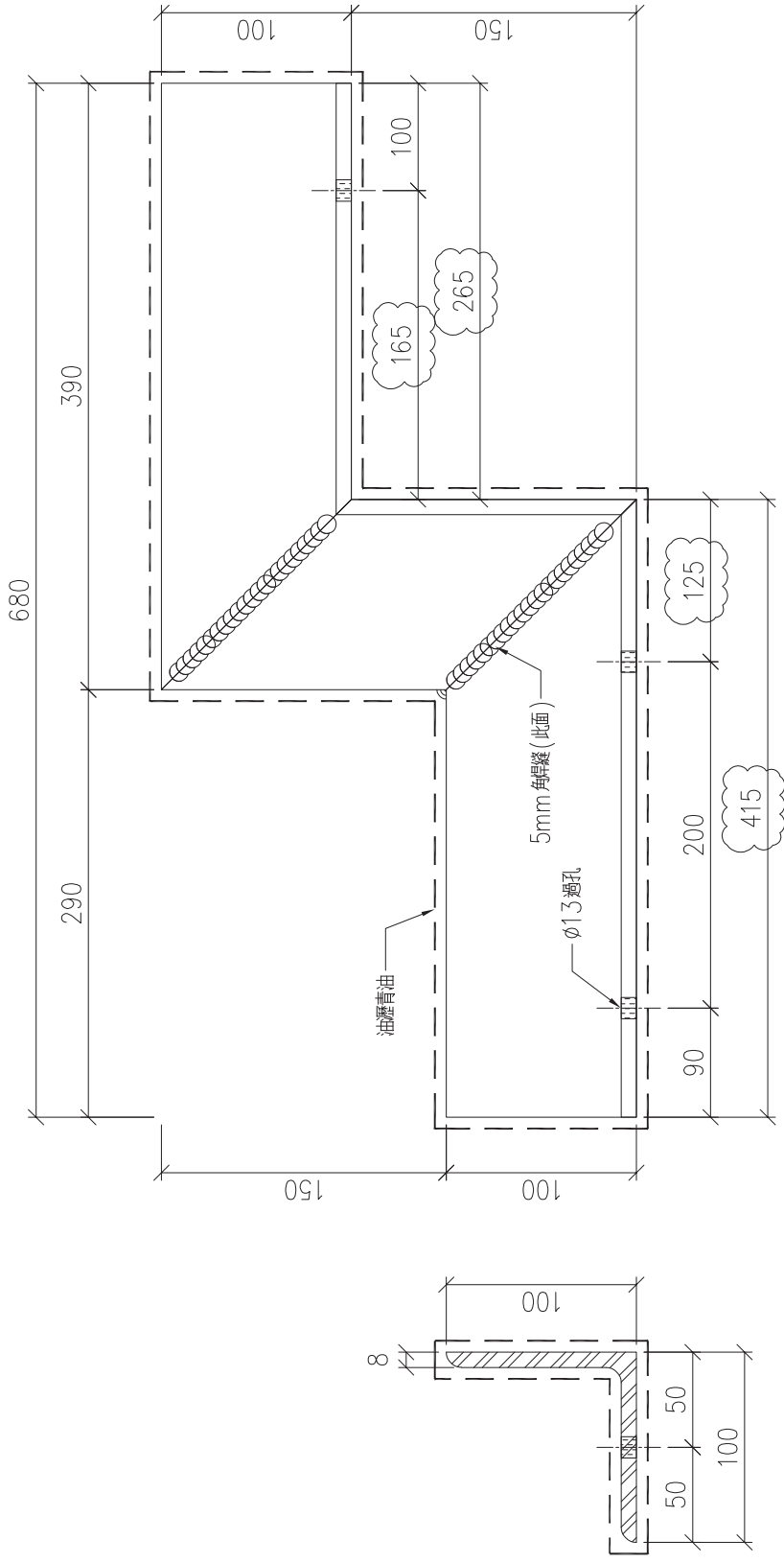

名稱	角鋼加工圖	制圖	LHR	2022.2.10	修改	A
材料	100x100x8mm厚角鋼 (S275)	復核	-	-	日期	2020.3.19
顏色	熱浸鋅	批准	-	-	圖號	J853-CE-MS6-03

序號	物料編號	數量	使用位置	樓層
01	T6-MS-12	13	見派位圖	T6 FLAT C,D 11~26/F
02				
03				

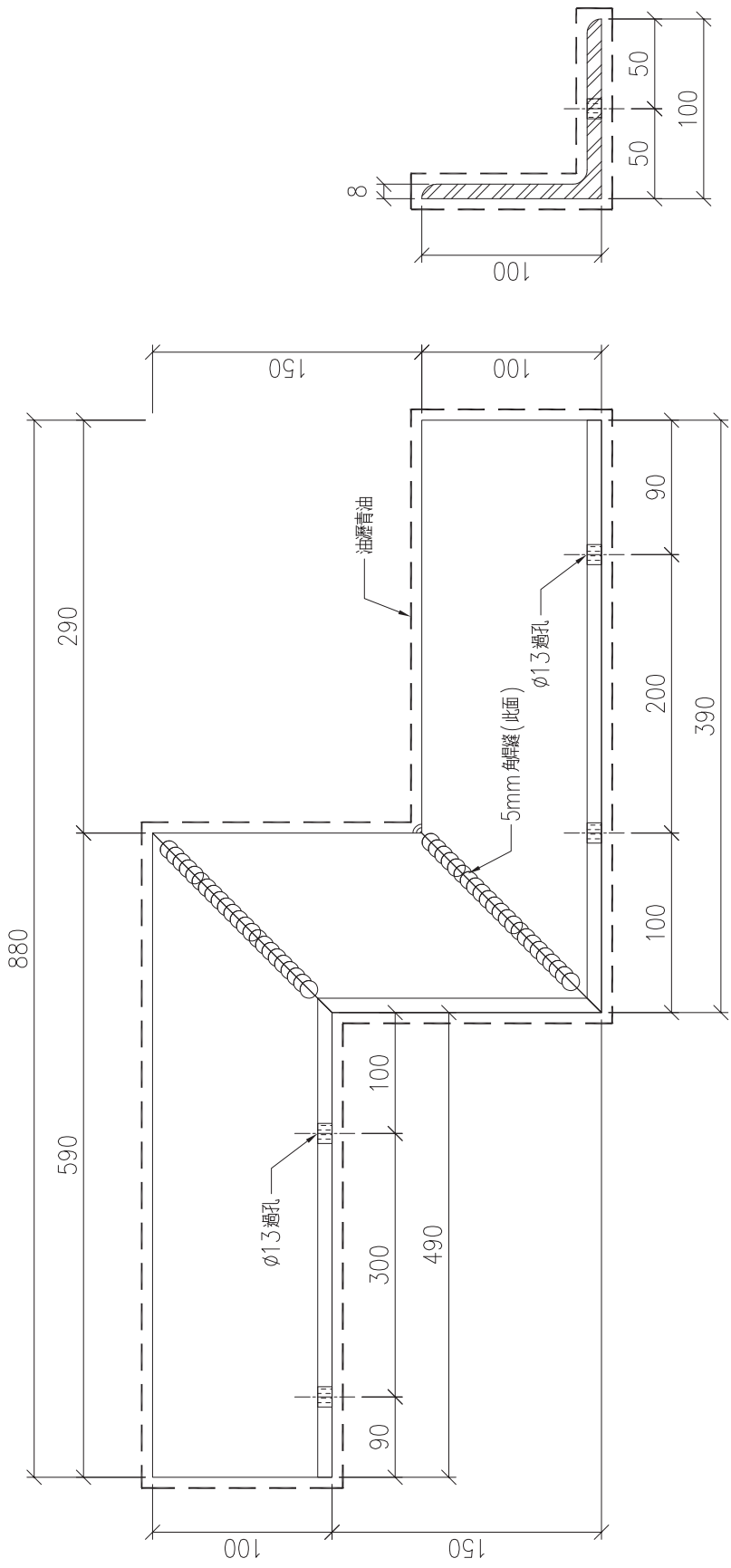

名稱	角鋼加工圖	制圖	LHR	2022.2.10	修改		
材料	100x100x8mm厚角鋼 (S275)	復核	-	-	日期		
顏色	熱浸鋅	批准			圖號	J853-CE-MS6-04	

序號	物料編號	數量	使用位置	樓層
01	T6-MS-15	1	見派位圖	T6 FLAT C,D 10/F
02				
03				

 美特鋁質有限公司 MIDI Aluminum Fabricator Ltd.	工程號	J853
	地盤	J853 錦上路

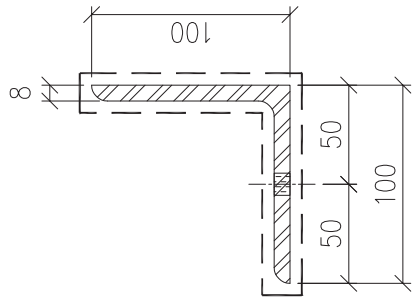
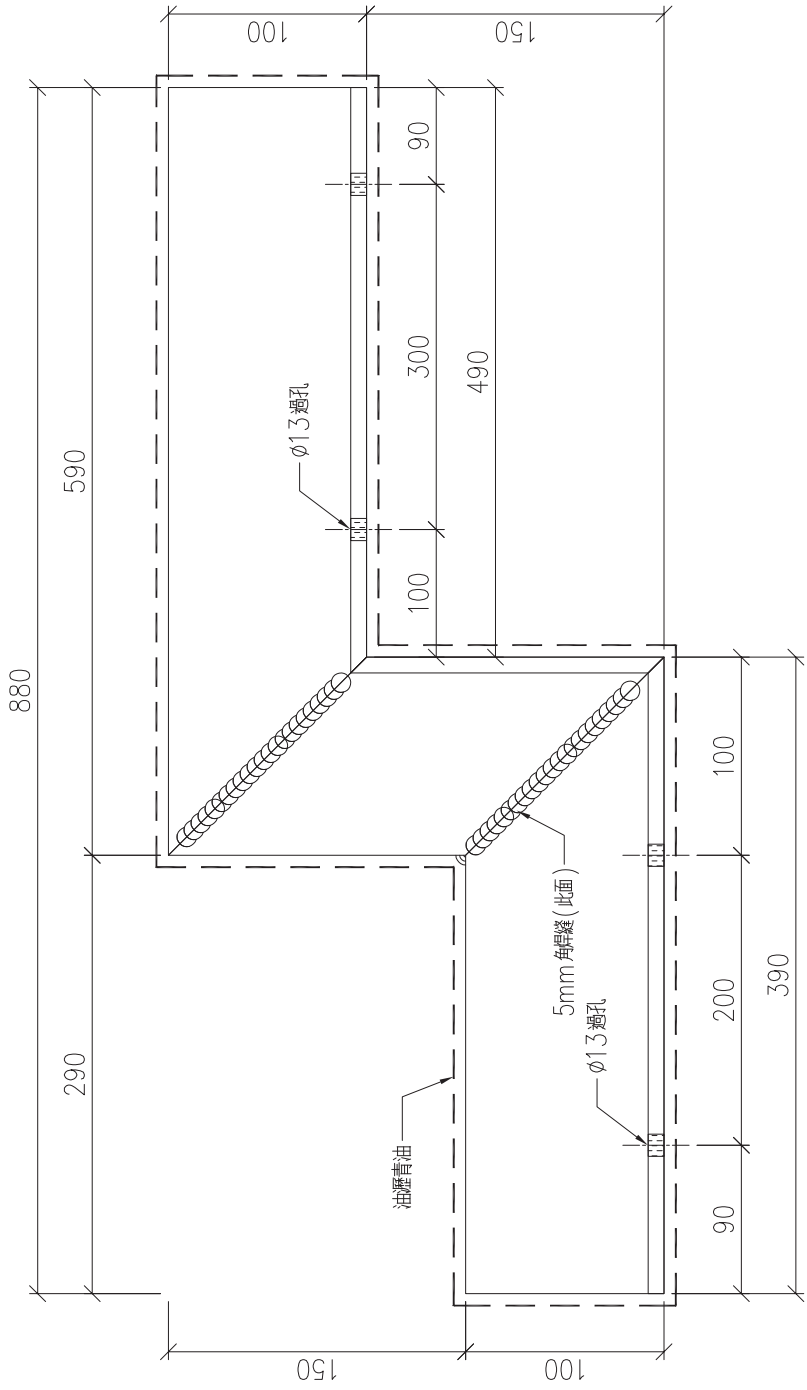

名稱	角鋼加工圖	制圖	LHR	2022.2.10	修改		
材料	100x100x8mm厚角鋼 (S275)	復核	-	-	日期		
顏色	熱浸鋅	批准			圖號	J853-CE-MS6-05	

序號	物料編號	數量	使用位置	樓層
01	T6-MS-16	1	見派位圖	T6 FLAT C,D 10/F
02				
03				



送地盤

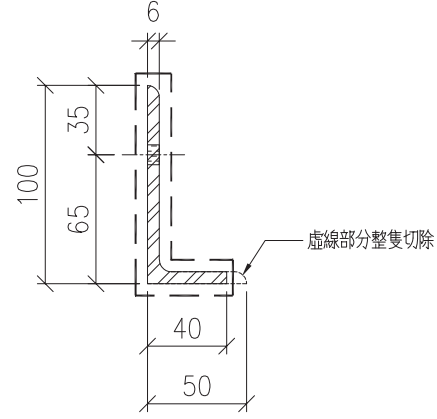
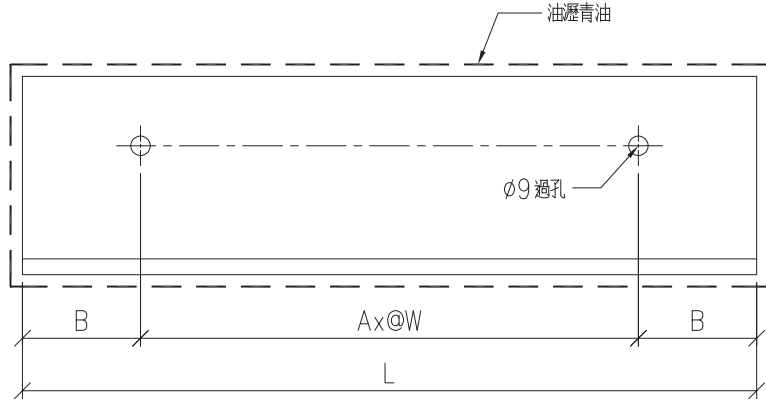

序號	物料編號	A	W	B	L	數量	使用位置	樓層
01	T6-MS-801	2	300	100	800	34 34	派位圖	T6 FLAT A,B 6~26/F
02	T6-MS-802	1	400	75	550	35 35	派位圖	T6 FLAT A,B 5~26/F
03	T6-MS-803	6	450	125	2950	34 34	派位圖	T6 FLAT A,B 6~26/F
04	T6-MS-804	2	400	75	950	34 34	派位圖	T6 FLAT A,B 6~26/F
05	T6-MS-805	2	450	115	1130	2	見派位圖	T6 FLAT A,B 5/F
06	T6-MS-806	2	350	75	850	13	見派位圖	T6 FLAT C 11~26/F
07	T6-MS-807	1	350	85	520	28	見派位圖	T6 FLAT C,D 10~26/F
08	T6-MS-808	4	500	85	2170	26	見派位圖	T6 FLAT C,D 11~26/F
09	T6-MS-809	2	300	105	810	26	見派位圖	T6 FLAT C,D 11~26/F
10	T6-MS-814	2	350	75	850	13	見派位圖	T6 FLAT D 11~26/F
11	T7-MS-801	6	450	125	2950	16	見派位圖	T7 FLAT A 8~26/F
12	T7-MS-802	1	200	75	350	16	見派位圖	T7 FLAT A 8~26/F
13	T7-MS-803	1	300	100	500	1	見派位圖	T7 FLAT A 7/F
14	T7-MS-804	2	300	100	800	16	見派位圖	T7 FLAT A 8~26/F
15	T7-MS-805	1	200	60	320	17	見派位圖	T7 FLAT A 7~26/F
16	T7-MS-806	6	425	80	2710	15	見派位圖	T7 FLAT B 8~25/F
17								
18								

名稱

角鋼加工圖

制圖

LHR

2022.2.10

修改

A

B

2022.3.19

2022.4.25

日期

圖號

顏色

熱浸鋅

材料

100x50x6mm厚角鋼 (S275)

復核

-

批准

J853-CE-MS6-06

美特鋁質有限公司
MIDI Aluminium Fabricator Ltd.

工程號 J853 地盤 錦上路

送地盤

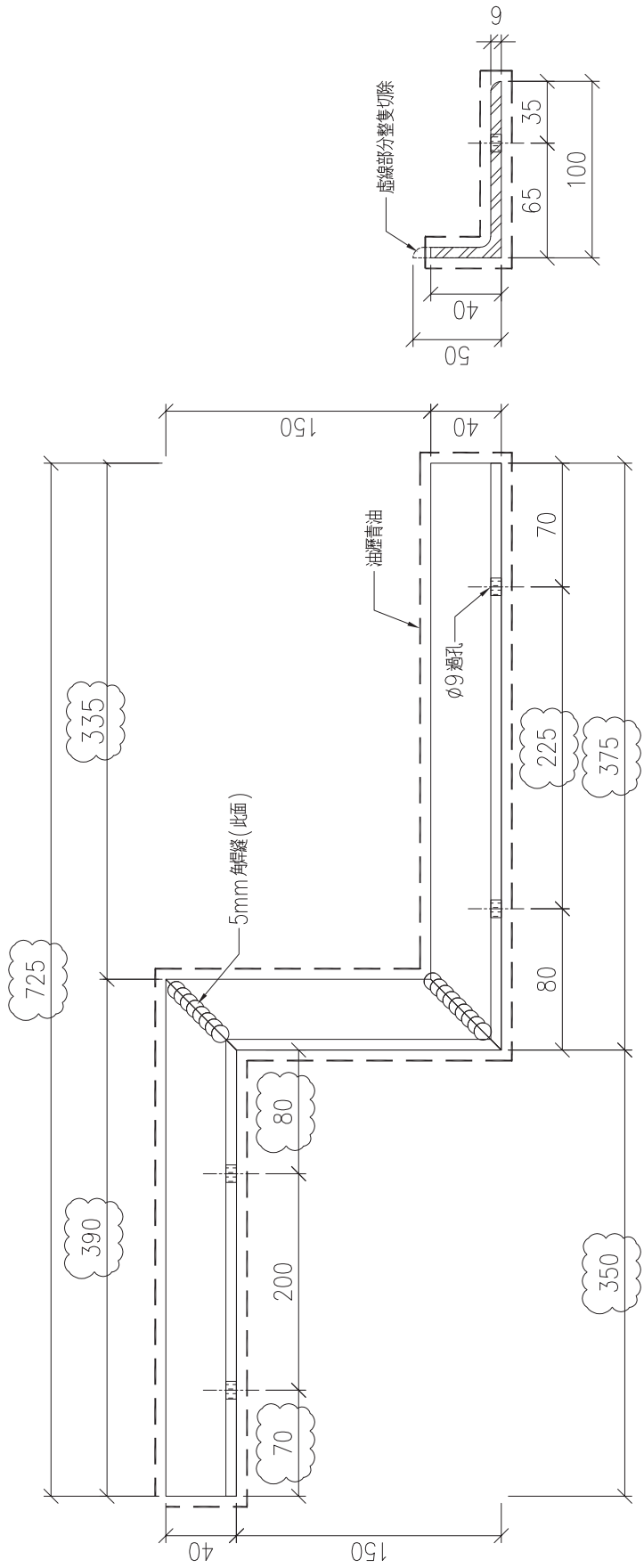

名稱	角鋼加工圖	制圖	LHR	2022.2.10	修改	A
材料	100x50x6mm厚角鋼 (S275)	復核	-	-	日期	2020.3.19
顏色	熱浸鋅	批准			圖號	J853-CE-MS6-07

序號	物料編號	數量	使用位置	樓層
01	T6-MS-810	13	見派位圖	T6 FLAT C,D 11~26/F
02				
03				



名稱	角鋼加工圖	制圖	LHR	2022.2.10	修改	A
材料	100x50x6mm厚角鋼 (S275)	復核	-	-	日期	2020.3.19
顏色	熱浸鋅	批准			圖號	J853-CE-MS6-08

序號	物料編號	數量	使用位置	樓層
01	T6-MS-811	13	見派位圖	T6 FLAT C,D 11~26/F
02				
03				

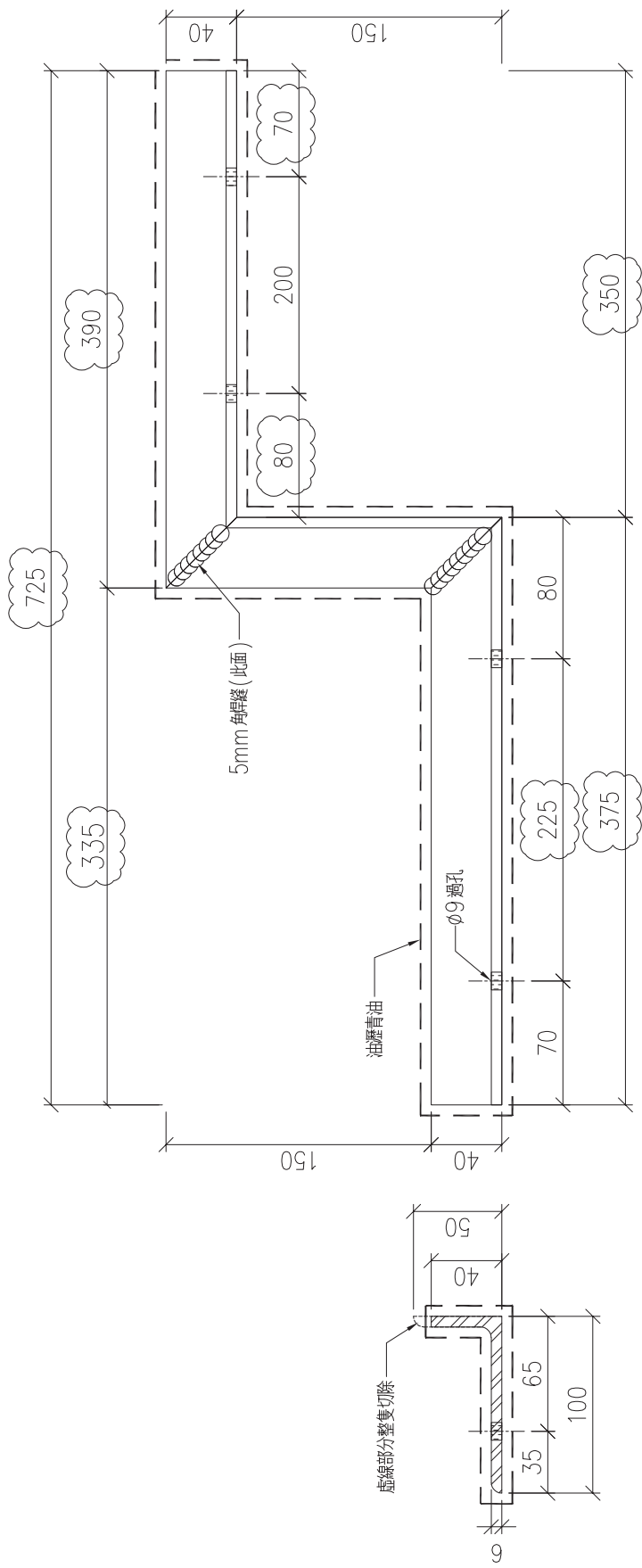

 美特鋁質有限公司 MIDI Aluminum Fabricator Ltd.	工程號	J853
	地盤	錦上路

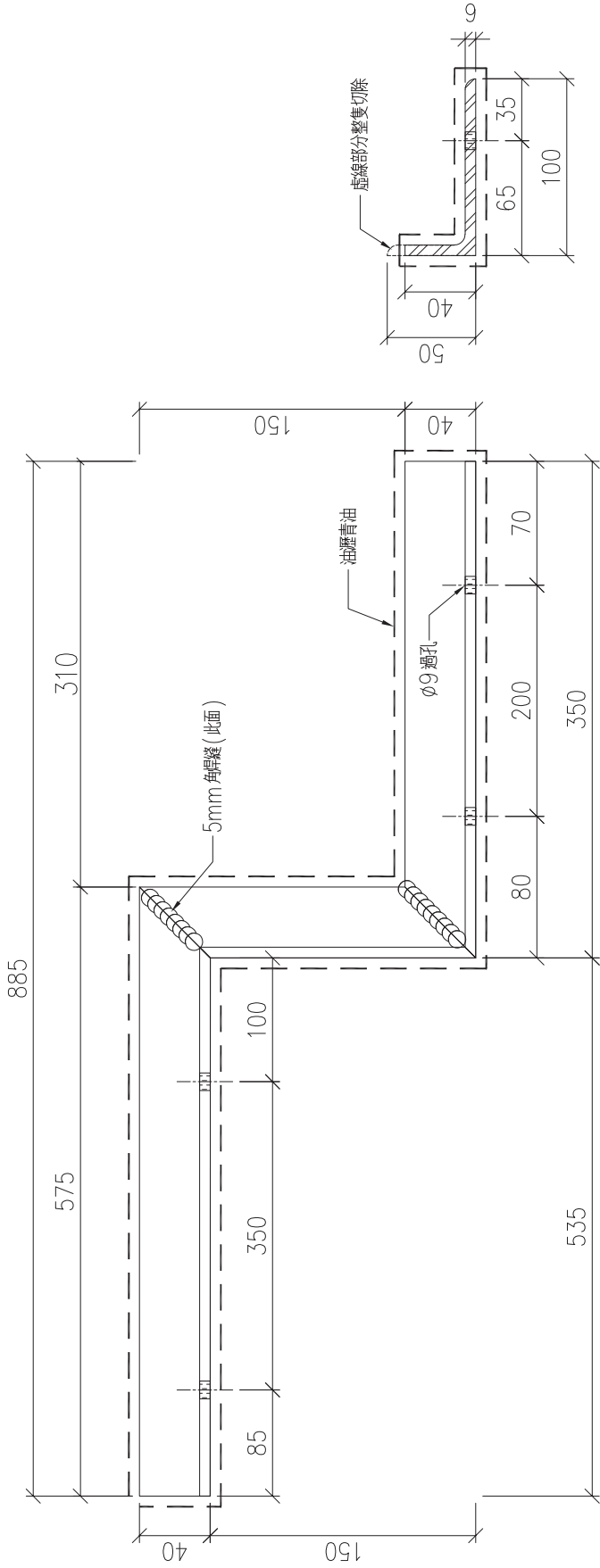

名稱	角鋼加工圖	制圖	LHR	2022.2.10	修改	
材料	100x50x6mm厚角鋼 (S275)	復核	-	-	日期	
顏色	熱浸鋅	批准			圖號	J853-CE-MS6-09

序號	物料編號	數量	使用位置	樓層
01	T6-MS-812	1	見派位圖	T6 FLAT C,D 10/F
02				
03				



送地盤

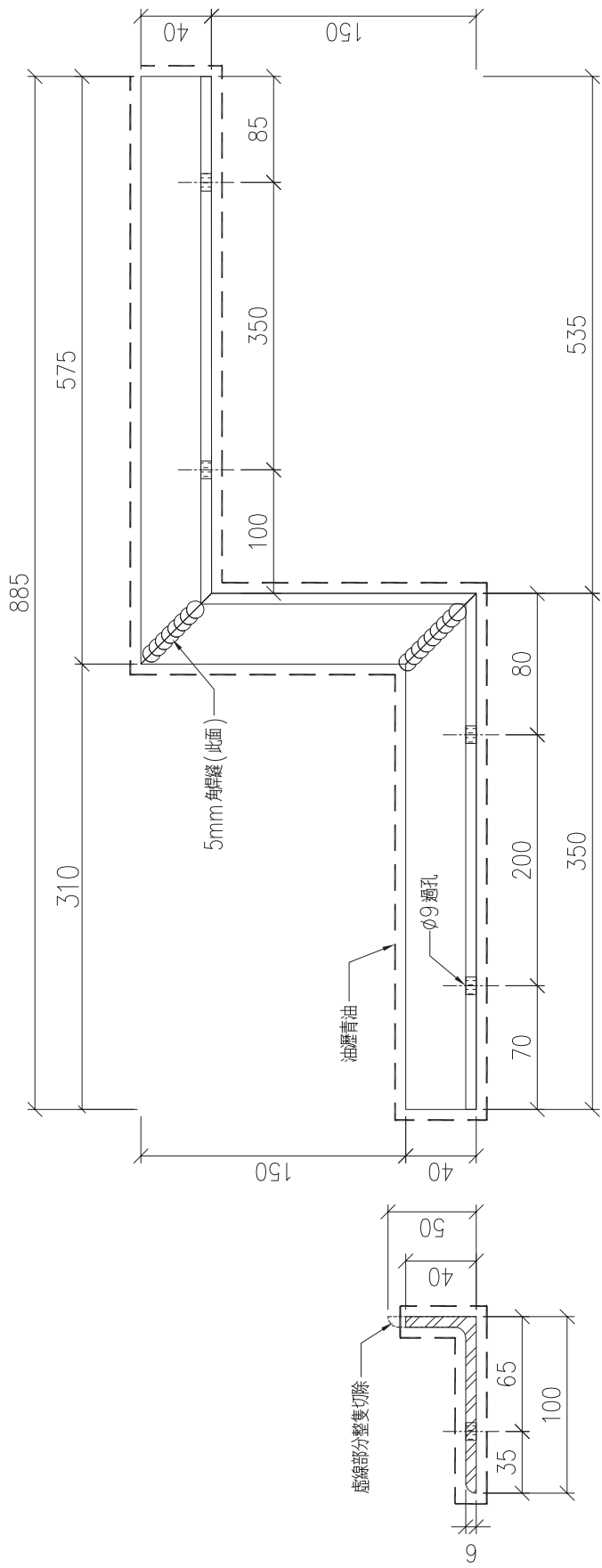

名稱	角鋼加工圖	制圖	LHR	2022.2.10	修改		
材料	100x50x6mm厚角鋼 (S275)	復核	-	-	日期		
顏色	熱浸鋅	批准			圖號	J853-CE-MS6-10	

序號	物料編號	數量	使用位置	樓層
01	T6-MS-813	1	見派位圖	T6 FLAT C,D 10/F
02				
03				

美特鋁質有限公司
MIDI Aluminium Fabricator Ltd.

工程號 J853 地盤 錦上路

送地盤

名稱	角鋼加工圖	制圖	LHR	2022.2.10	修改	A
材料	100x50x6mm厚角鋼 (S275)	復核	-	-	日期	2022.3.20
顏色	熱浸鋅	批准			圖號	J853-CE-MS6-11

序號	物料編號	數量	使用位置	樓層
01	T7-MS-807	15	見派位圖	T7 FLAT B 8~25/F
02				
03				

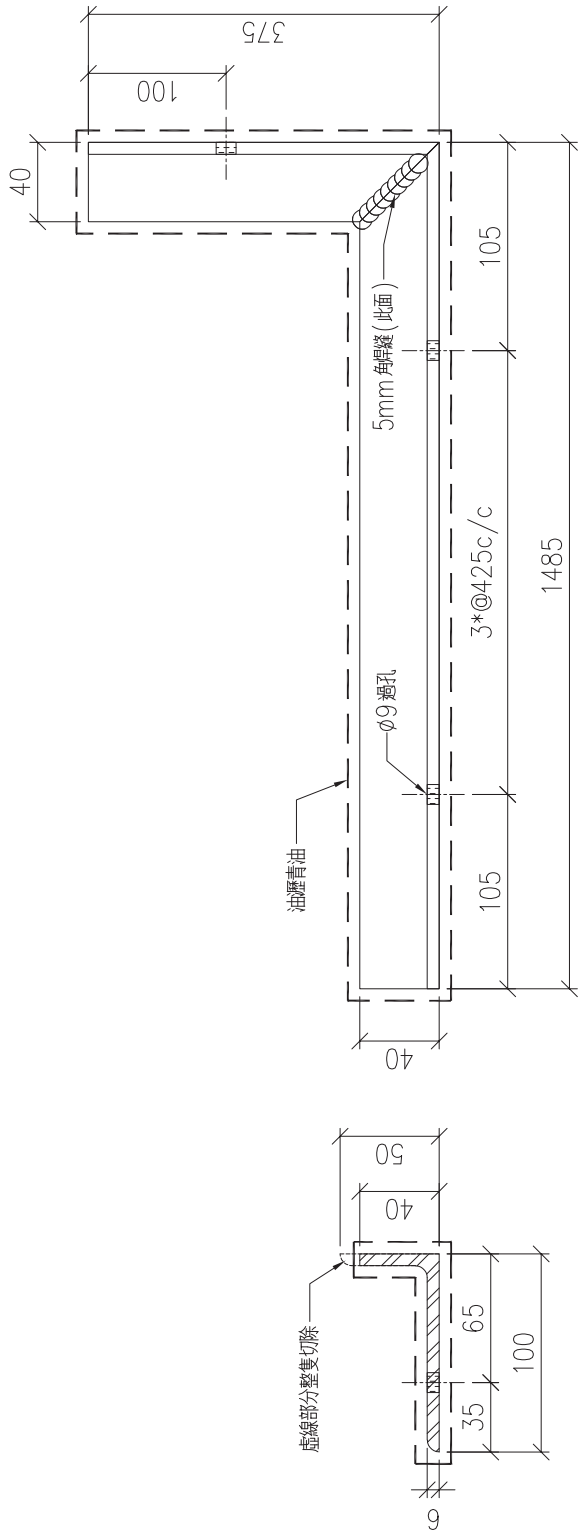

 美特鋁質有限公司 MIDI Aluminum Fabricator Ltd.	工程號	J853
	地盤	錦上路

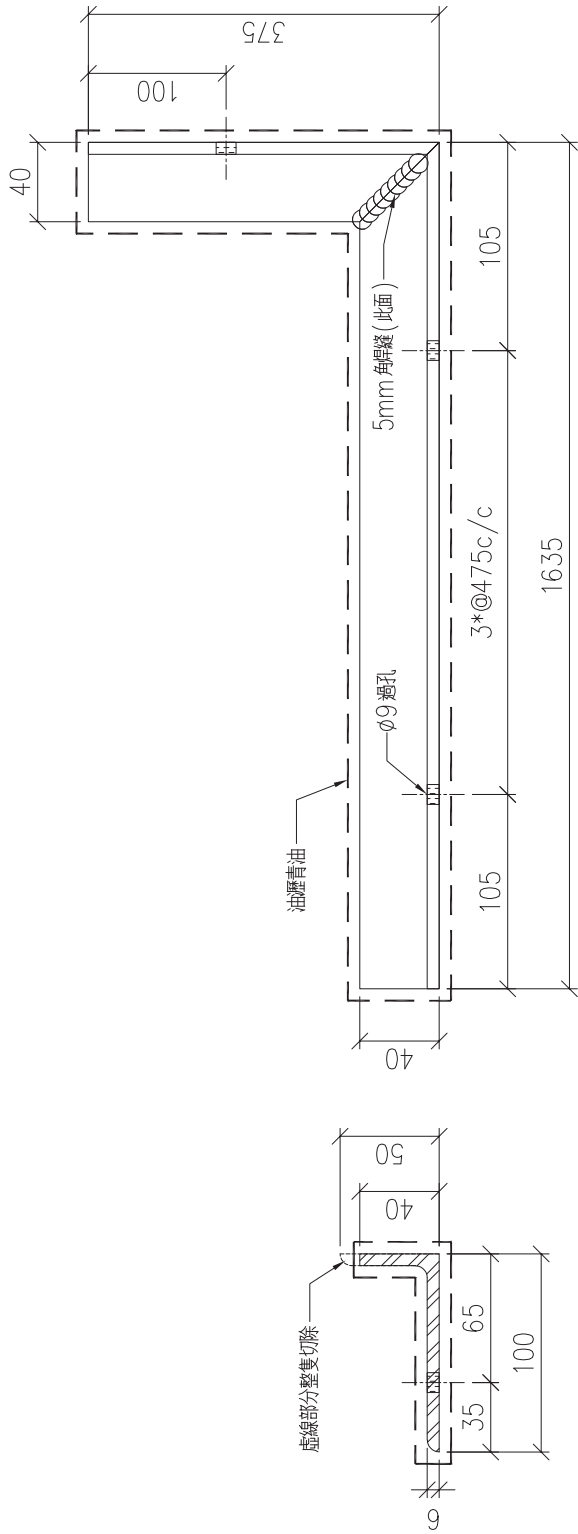

名稱	角鋼加工圖	制圖	LHR	2022.2.10	修改		
材料	100x50x6mm厚角鋼 (S275)	復核	-	-	日期		
顏色	熱浸鋅	批准			圖號	J853-CE-MS6-12	

序號	物料編號	數量	使用位置	樓層
01	T7-MS-808	1	見派位圖	T7 FLAT B 7/F
02				
03				

 美特鋁質有限公司 MIDI Aluminum Fabricator Ltd.	工程號	J853
	地盤	錦上路



名稱	角鋼加工圖	制圖	LHR	2022.2.10	修改	
材料	100x50x6mm厚角鋼 (S275)	復核	-	-	日期	
顏色	熱浸鋅	批准			圖號	J853-CE-MS6-13

序號	物料編號	數量	使用位置	樓層
01	T7-MS-809	16	見派位圖	T7 FLAT B 8~26/F
02				
03				

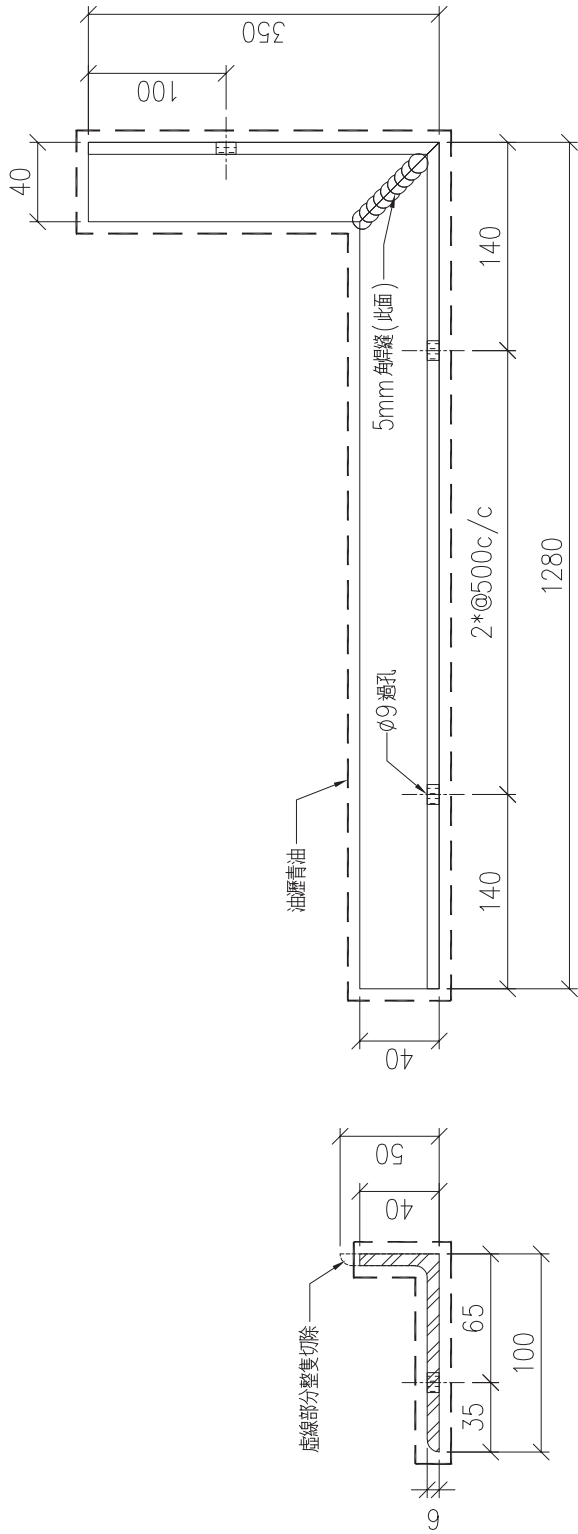

美特鋁質有限公司
MIDI Aluminium Fabricator Ltd.

工程號 J853
地盤 錦上路



名稱	角鋼加工圖	制圖	LHR	2022.2.10	修改	
材料	100x50x6mm厚角鋼 (S275)	復核	-	-	日期	
顏色	熱浸鋅	批准			圖號	J853-CE-MS6-14

序號	物料編號	數量	使用位置	樓層
01	T7-MS-810	1	見派位圖	T7 FLAT B 7/F
02				
03				

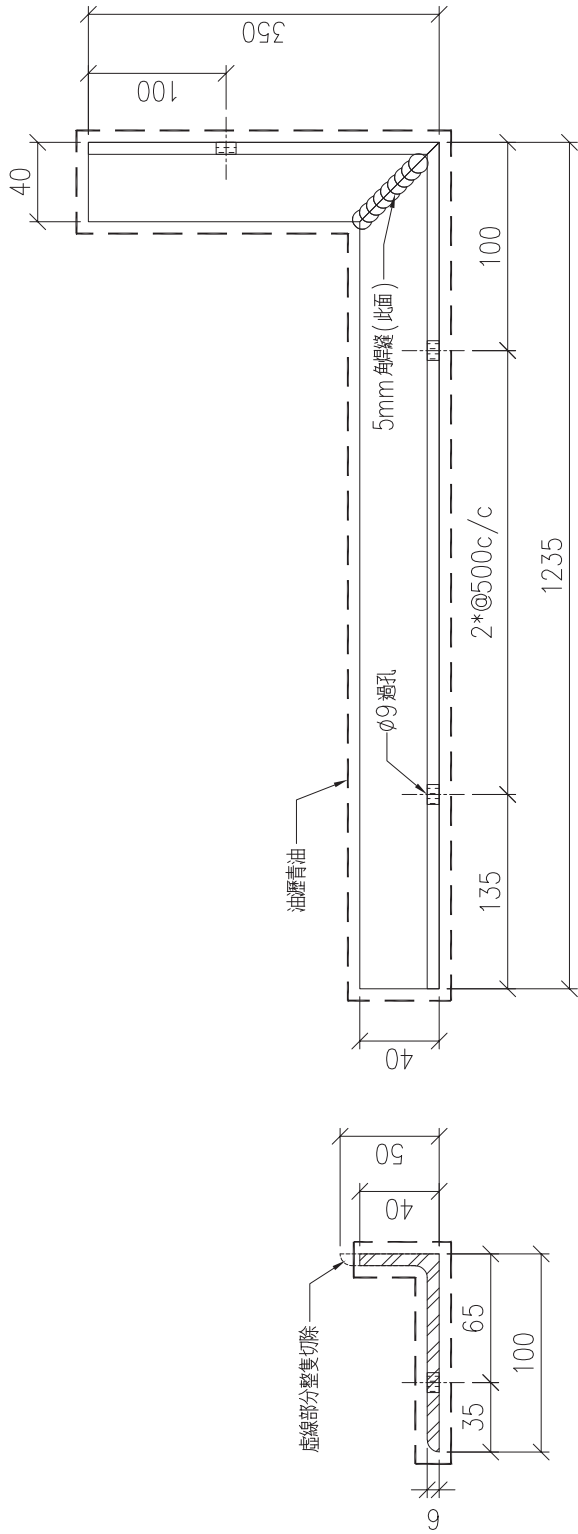

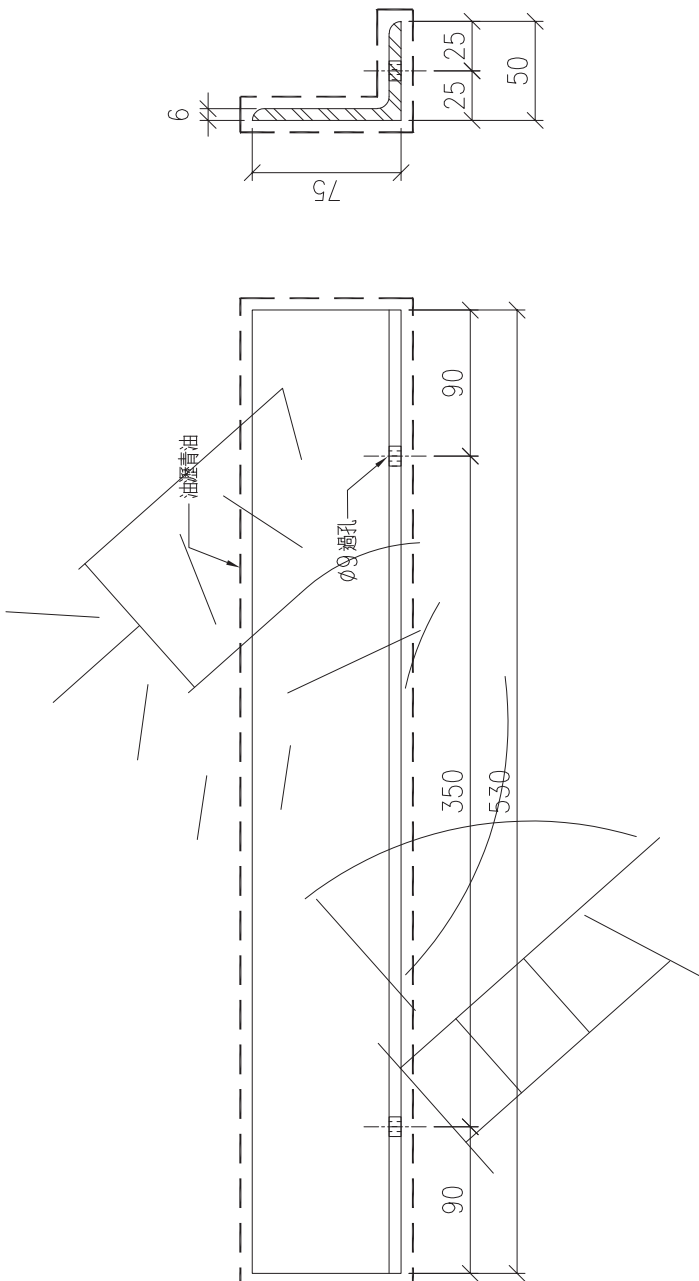

名稱	角鋼加工圖	制圖	LHR	2022.3.19	修改		
材料	75x50x6mm厚角鋼 (S275)	復核	-	-	日期		
顏色	熱浸鋅	批准			圖號	J853-CE-MS6-15	

序號	物料編號	數量	使用位置	樓層
01	T6-MS-901	18	見派位圖	T6 FLAT A 6~26/F
02				
03				

 MIDI Aluminum Fabricator Ltd. 美特鋁質有限公司	工程號	J853
	地盤	錦上路

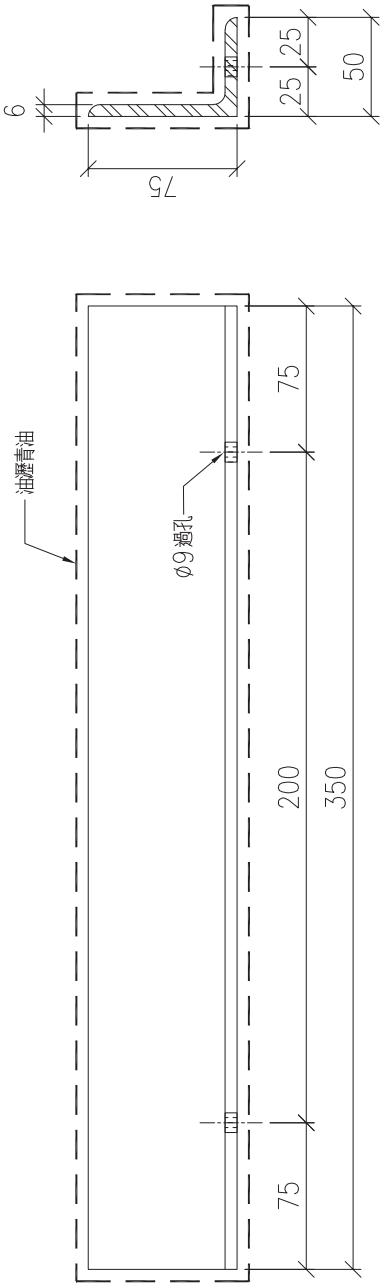

序號	物料編號	數量	使用位置	樓層
01				
02	T7-MS-902	17	見派位圖	T7 FLAT A 7~26/F
03				

名稱	角鋼加工圖	制圖	LHR	2022.3.19	修改	A
材料	75x50x6mm厚角鋼 (S275)	復核	-	-	日期	2022.4.25
顏色	熱浸鋅	批准			圖號	J853-CE-MS6-16

CEILING MARK	TYPE	FLAT	FLOOR(S)	TOTAL
ALC-601/T6A	NORMAL	A	6/F-26/F	18

B.D. REF :

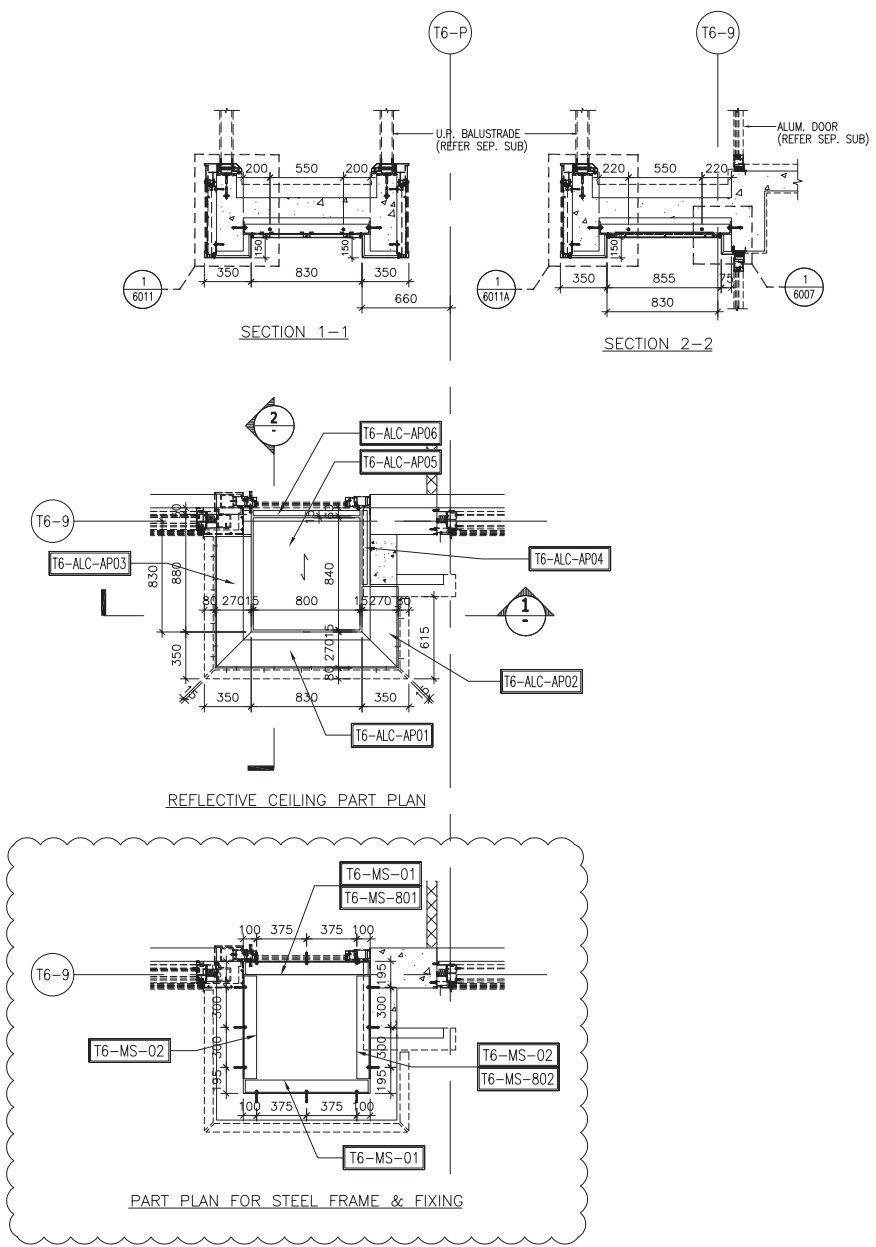

CLIENT : **SHIMAO GROUP HOLDINGS LIMITED**

ARCHITECT : **WONG TUNG & PARTNERS LIMITED ARCHITECTS & PLANNERS**

MAIN CONTRACTOR : **協興建築有限公司 HIP HING CONSTRUCTION CO LTD**

STRUCTURAL ENGINEER : **ICMA C M WONG & ASSOCIATES LTD 黃志明建築工程師有限公司**

FACADE CONSULTANT: **MEINHARDT**

NOTE :

1. ALL DIMENSIONS ARE IN mm.
2. ALL ELEVATIONS ARE VIEWED FROM OUTSIDE.
3. ALL DIMENSIONS TO BE VERIFIED ON SITE BEFORE FABRICATION.

LEGEND :

- (X1) --- DETAIL MARK NO.
- (X001) --- REFER SHEET NO.

1. F.F.L. --- FINISHED FLOOR LEVEL
2. S.F.L. --- STRUCTURAL FLOOR LEVEL
3. (R) --- REVERSED DETAIL
4. [Hatched Box] --- 3mm THK. ALUM CEILING

NO.	DATE	REVISED	BY
JOB NO. :	J-853		
PROJECT :	PROPOSED RESIDENTIAL DEVELOPMENT AT N.K.I.L. 6542 YIN PING ROAD KOWLOON		
TITLE :	ALUM. CEILING FOR ALC-601 OF MASTER ENSUITE AT TOWER 6 FLAT A (6/F-26/F) (EXCEPT 13/F, 14/F, 24/F)		
DATE : 09-AUG-21	SCALE : 1 : 40 (A3)		
DRAWN BY : LHR	CHECKED BY :		
<p>MIDI ALUMINIUM FABRICATOR LTD. Units 6-B, Sunny Industrial Centre, 1/F 610 Cha Kwo Ling Road, Kowloon Tel: 23489211-4 Fax: (852) 2727666</p>			
DWG NO. : J853-SD-ALC-4601	REV. : -		

CEILING MARK	TYPE	FLAT	FLOOR(S)	TOTAL
ALC-602/T6A	NORMAL	A	6/F-26/F	18

B.D. REF :

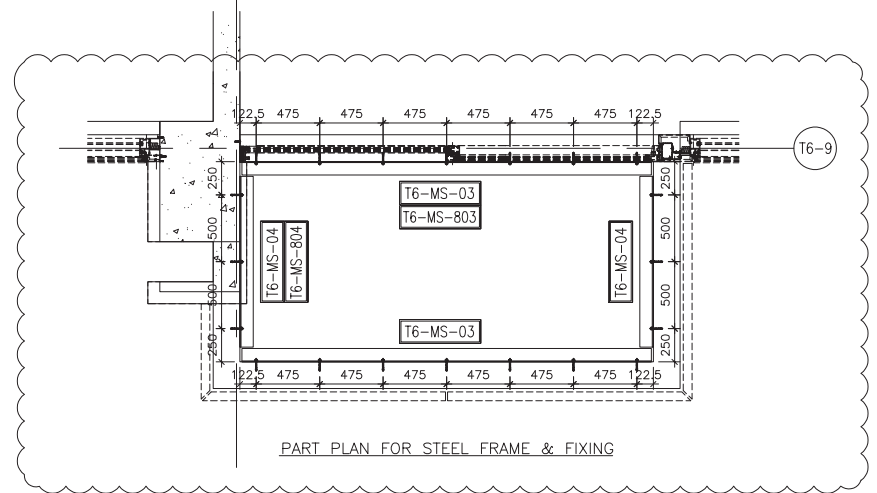
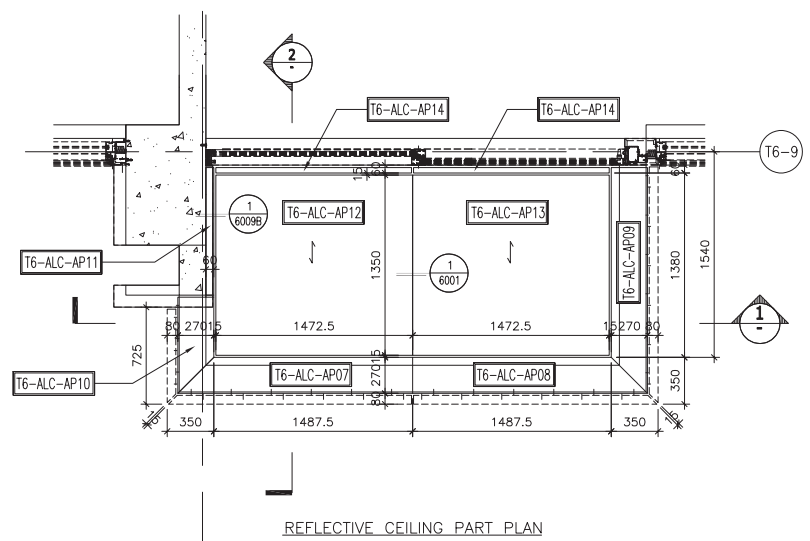
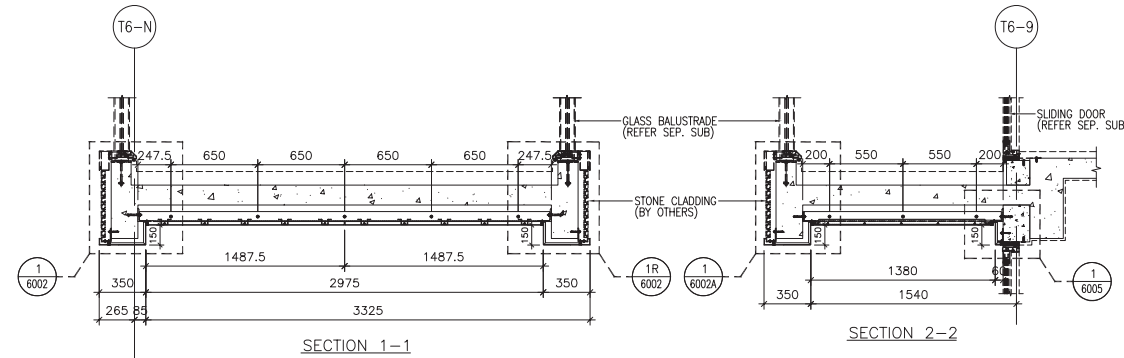

CLIENT : **SHIMAO GROUP HOLDINGS LIMITED**

ARCHITECT : **WONG TUNG & PARTNERS LIMITED ARCHITECTS & PLANNERS**

MAIN CONTRACTOR : **協興建築有限公司 HIP HING CONSTRUCTION CO LTD**

STRUCTURAL ENGINEER : **ICMA C M WONG & ASSOCIATES LTD 黃志明建築工程師有限公司**

FAÇADE CONSULTANT: **MEINHARDT**

NOTE :

1. ALL DIMENSIONS ARE IN mm.
2. ALL ELEVATIONS ARE VIEWED FROM OUTSIDE.
3. ALL DIMENSIONS TO BE VERIFIED ON SITE BEFORE FABRICATION.

LEGEND :

- (X1) - DETAIL MARK NO.
- (X001) - REFER SHEET NO.
- 1. F.F.L. -- FINISHED FLOOR LEVEL
- 2. S.F.L. -- STRUCTURAL FLOOR LEVEL
- 3. (R) -- REVERSED DETAIL
- 4. [Pattern] -- 3mm THK. ALUM CEILING

NO.	DATE	REVISED	BY
JOB NO. : J-853			
PROJECT : PROPOSED RESIDENTIAL DEVELOPMENT AT N.K.I.L. 6542 YIN PING ROAD KOWLOON			
TITLE : ALUM. CEILING FOR ALC-602 OF LIV./DIN. AT TOWER 6 FLAT A (6/F-26/F) (EXCEPT 13/F, 14/F, 24/F)			
DATE : 09-AUG-21		SCALE : 1 : 40 (A3)	
DRAWN BY : LHR		CHECKED BY :	
MIDI ALUMINIUM FABRICATOR LTD. Units 6-B, Sunray Industrial Centre, 1/F 610 Cho Kwo Ling Road, Kowloon Tel:23489211-4 Fax:(852)27727666			
DWG NO. : J853-SD-ALC-4602		REV. : -	

CEILING MARK	TYPE	FLAT	FLOOR(S)	TOTAL
ALC-602A/T6A	NORMAL	A	5/F	1

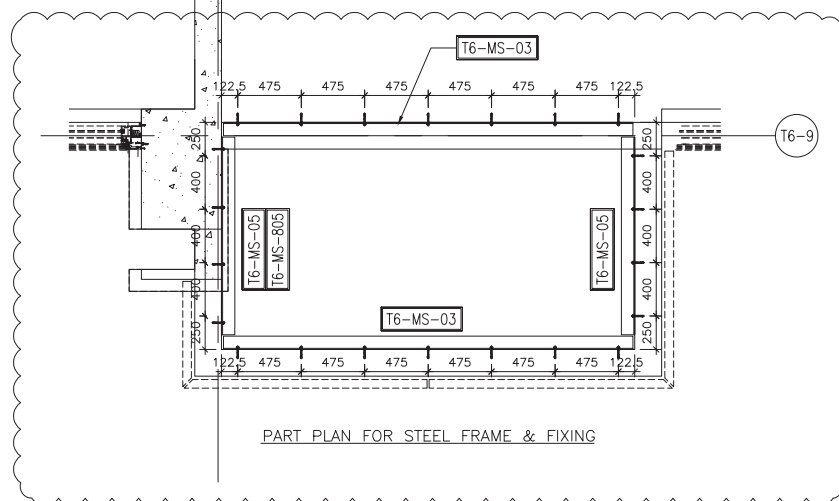
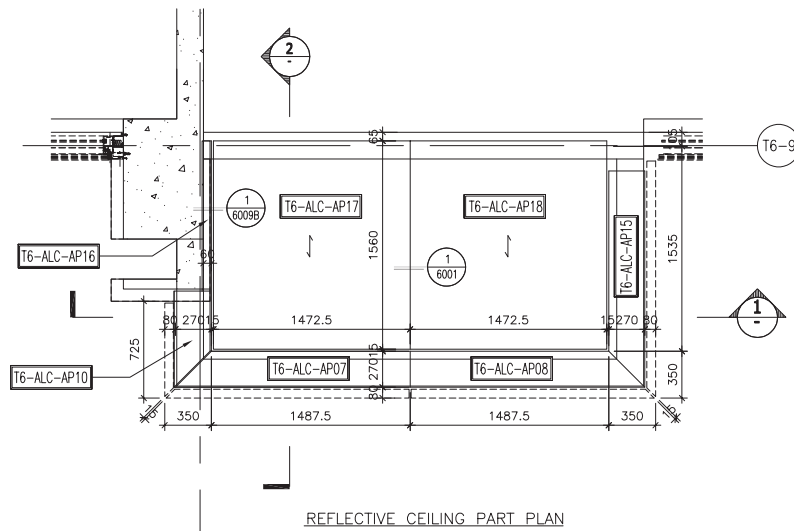
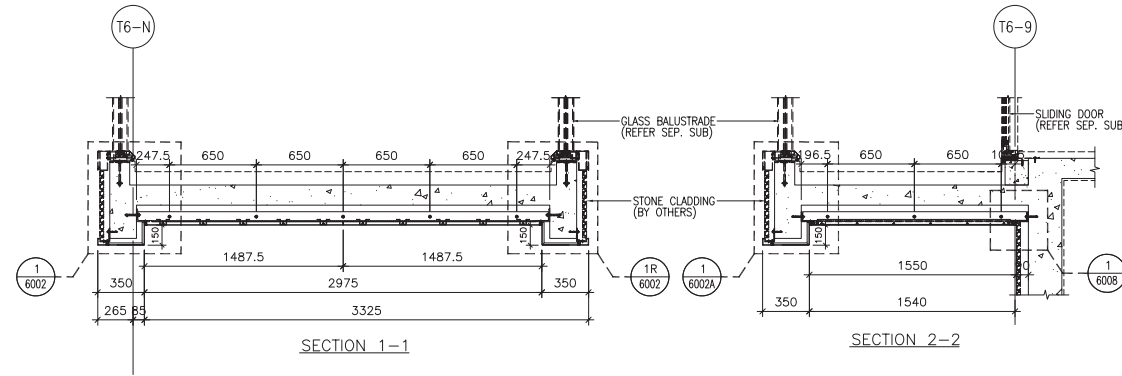

B.D. REF :

CLIENT : **SHIMAO GROUP HOLDINGS LIMITED**

ARCHITECT : **WONG TUNG & PARTNERS LIMITED ARCHITECTS & PLANNERS**

MAIN CONTRACTOR : **協興建築有限公司 HIP HING CONSTRUCTION CO LTD**

STRUCTURAL ENGINEER : **ICMA C M WONG & ASSOCIATES LTD 黃志明建築工程師有限公司**

FACADE CONSULTANT: **MEINHARDT**

NOTE :

1. ALL DIMENSIONS ARE IN mm.
2. ALL ELEVATIONS ARE VIEWED FROM OUTSIDE.
3. ALL DIMENSIONS TO BE VERIFIED ON SITE BEFORE FABRICATION.

LEGEND :

(X1) -- DETAIL MARK NO. REFER SHEET NO.

1. F.F.L. -- FINISHED FLOOR LEVEL
2. S.F.L. -- STRUCTURAL FLOOR LEVEL
3. (R) -- REVERSED DETAIL
4. [Pattern] -- 3mm THK. ALUM CEILING

NO.	DATE	REVISED	BY
JOB NO. : J-853			
PROJECT : PROPOSED RESIDENTIAL DEVELOPMENT AT N.K.I.L. 6542 YIN PING ROAD KOWLOON			
TITLE : ALUM. CEILING FOR ALC-602A OF LIV./DIN. AT TOWER 6 FLAT A (5/F)			
DATE : 09-AUG-21	SCALE : 1 : 40 (A3)		
DRAWN BY : LHR	CHECKED BY :		
MIDI ALUMINIUM FABRICATOR LTD. Units 6-B, Sunray Industrial Centre, 1/F 610 Cho Kwo Ling Road, Kowloon Tel:23489211-4 Fax:(852)2727666			
DWG NO. : J853-SD-ALC-4603	REV. : -		

CEILING MARK	TYPE	FLAT	FLOOR(S)	TOTAL
ALC-603/T6B	NORMAL	B	6/F-26/F	18

B.D. REF :

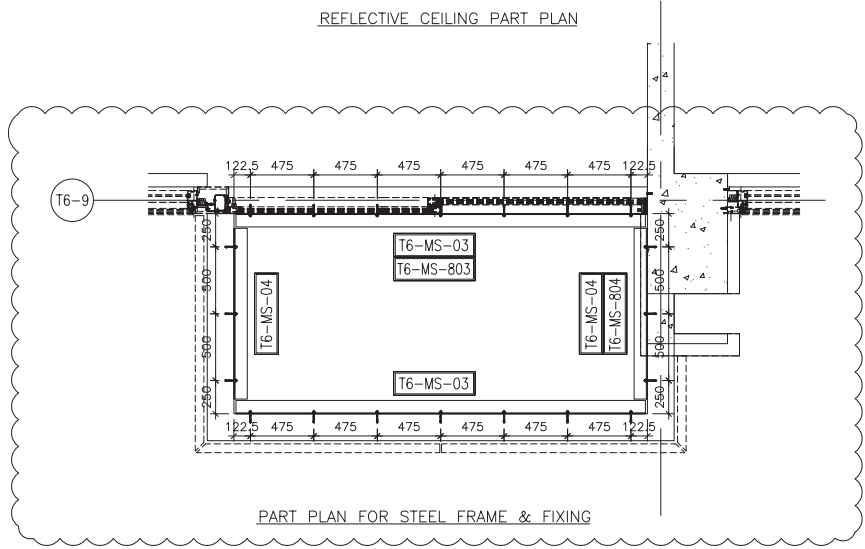
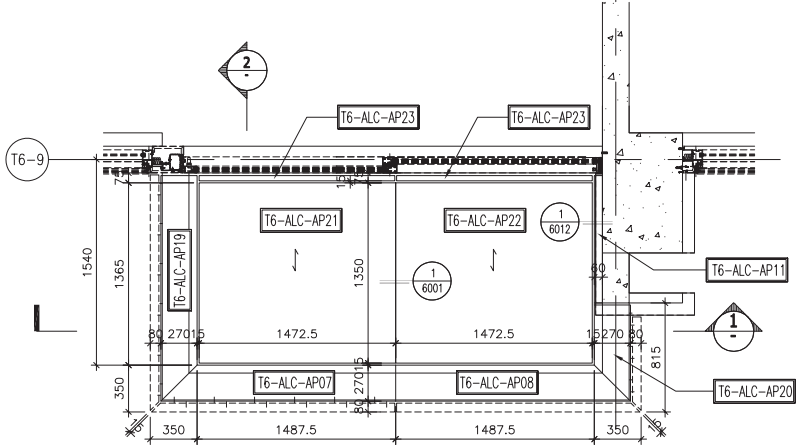
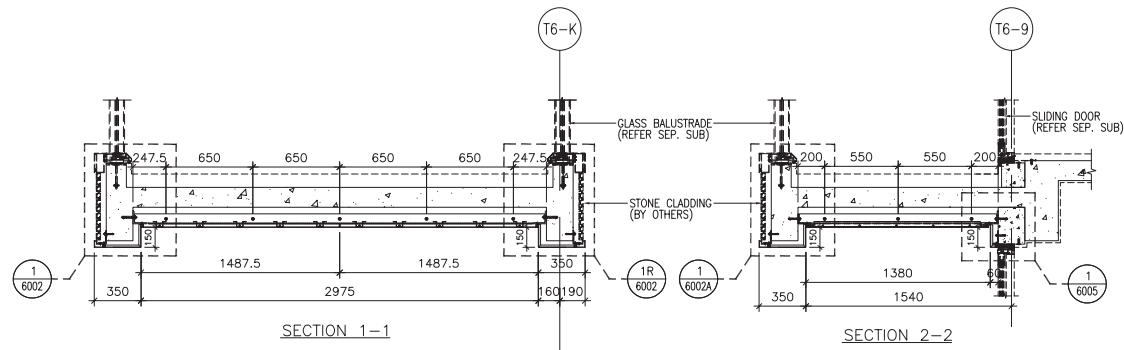

CLIENT : **SHIMAO GROUP HOLDINGS LIMITED**

ARCHITECT : **WONG TUNG & PARTNERS LIMITED ARCHITECTS & PLANNERS**

MAIN CONTRACTOR : **協興建築有限公司 HIP HING CONSTRUCTION CO LTD**

STRUCTURAL ENGINEER : **ICMA C M WONG & ASSOCIATES LTD 黃志明建築工程師有限公司**

FACADE CONSULTANT : **MEINHARDT**

NOTE :

1. ALL DIMENSIONS ARE IN mm.
2. ALL ELEVATIONS ARE VIEWED FROM OUTSIDE.
3. ALL DIMENSIONS TO BE VERIFIED ON SITE BEFORE FABRICATION.

LEGEND :

(X1) -- DETAIL MARK NO.
(X001) -- REFER SHEET NO.

1. F.F.L. -- FINISHED FLOOR LEVEL
2. S.F.L. -- STRUCTURAL FLOOR LEVEL
3. (R) -- REVERSED DETAIL
4. [Pattern] -- 3mm THK. ALUM CEILING

NO.	DATE	REVISED	BY
JOB NO. : J-853			
PROJECT : PROPOSED RESIDENTIAL DEVELOPMENT AT N.K.I.L. 6542 YIN PING ROAD KOWLOON			
TITLE : ALUM. CEILING FOR ALC-603 OF LIV./DIN. AT TOWER 6 FLAT B (6/F-26/F) (EXCEPT 13/F, 14/F, 24/F)			
DATE : 09-AUG-21		SCALE : 1 : 40 (A3)	
DRAWN BY : LHR		CHECKED BY :	
MIDI ALUMINIUM FABRICATOR LTD. Units 6-B, Sunny Industrial Centre, 1/F 610 Cho Kwo Ling Road, Kowloon Tel:23489211-4 Fax:(852)2727666			
DWG NO. : J853-SD-ALC-4604			REV. : -

CEILING MARK	TYPE	FLAT	FLOOR(S)	TOTAL
ALC-603A/T6B	NORMAL	B	5/F	1

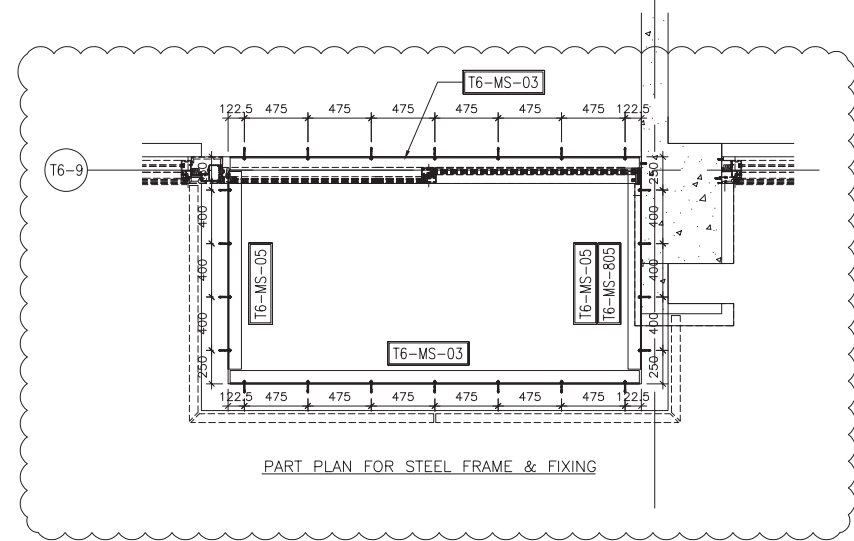
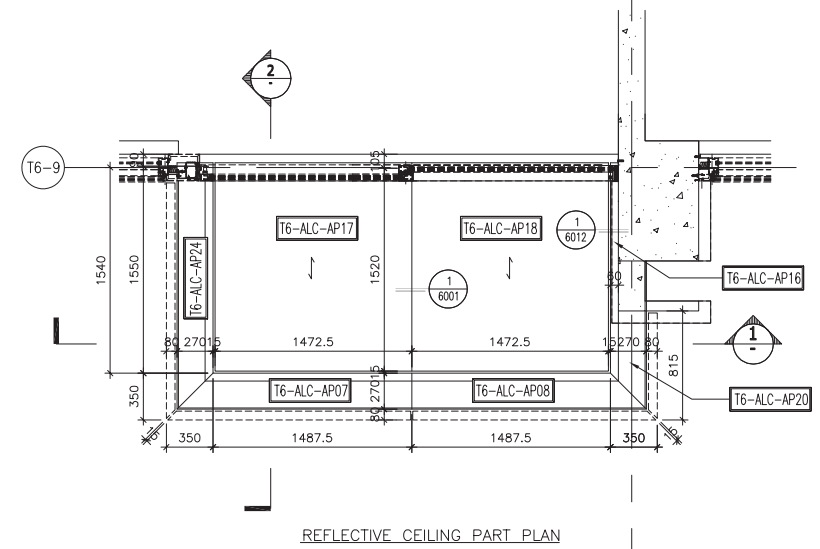
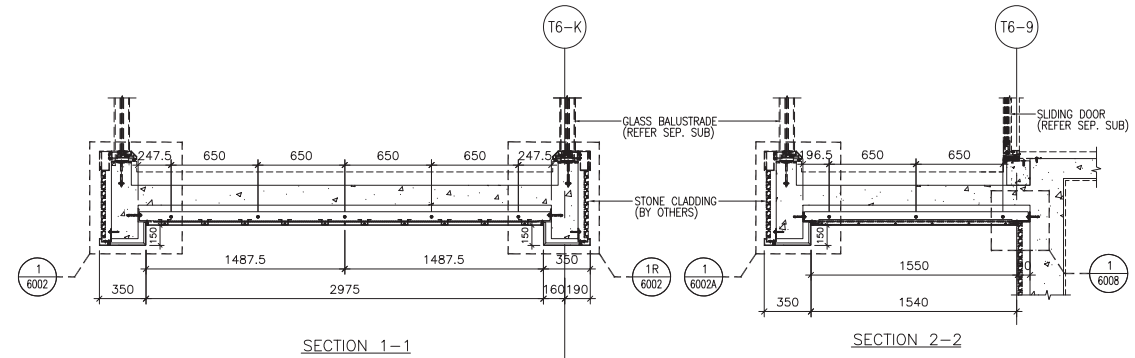

B.D. REF :

CLIENT : **SHIMAO GROUP HOLDINGS LIMITED**

ARCHITECT : **WONG TUNG & PARTNERS LIMITED ARCHITECTS & PLANNERS**

MAIN CONTRACTOR : **協興建築有限公司 HIP HING CONSTRUCTION CO LTD**

STRUCTURAL ENGINEER : **ICMA C M WONG & ASSOCIATES LTD 黃志明建築工程師有限公司**

FAÇADE CONSULTANT: **MEINHARDT**

NOTE :

1. ALL DIMENSIONS ARE IN mm.
2. ALL ELEVATIONS ARE VIEWED FROM OUTSIDE.
3. ALL DIMENSIONS TO BE VERIFIED ON SITE BEFORE FABRICATION.

LEGEND :

- (X1) --- DETAIL MARK NO.
- (X001) --- REFER SHEET NO.
- 1. F.F.L. --- FINISHED FLOOR LEVEL
- 2. S.F.L. --- STRUCTURAL FLOOR LEVEL
- 3. (R) --- REVERSED DETAIL
- 4. [Hatched Box] --- 3mm THK. ALUM CEILING

NO.	DATE	REVISED	BY

JOB NO. : J-853

PROJECT : PROPOSED RESIDENTIAL DEVELOPMENT AT N.K.I.L. 6542 YIN PING ROAD KOWLOON

TITLE : ALUM. CEILING FOR ALC-603A OF LIV./DIN. AT TOWER 6 FLAT B (5/F)

DATE : 09-AUG-21 SCALE : 1 : 40 (A3)

DRAWN BY : LHR CHECKED BY :

美特鋁質有限公司
MIDI ALUMINIUM FABRICATOR LTD.
 Units 6-B, Sunny Industrial Centre, 1/F
 610 Cha Kwo Ling Road, Kowloon
 Tel: 23489211-4 Fax: (852) 27727666

DWG NO. : J853-SD-ALC-4605 REV. : -

CEILING MARK	TYPE	FLAT	FLOOR(S)	TOTAL
ALC-604/T6B	NORMAL	B	6/F~26/F	18

B.D. REF :

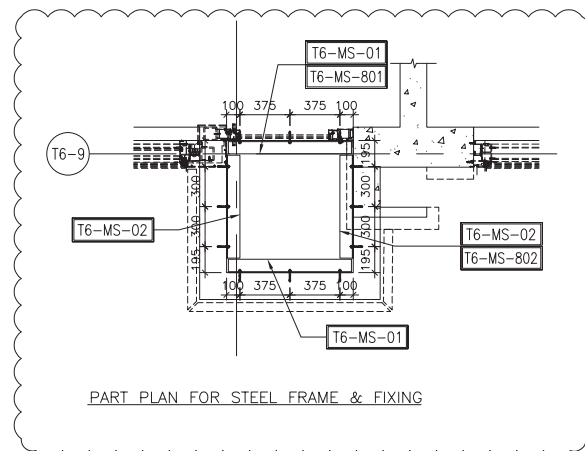
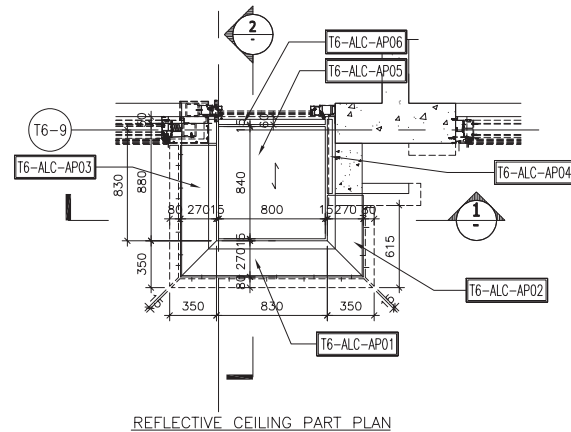
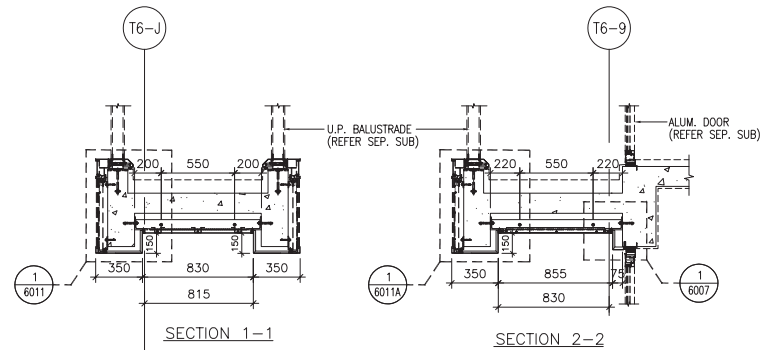

CLIENT :

SHIMAO GROUP HOLDINGS LIMITED

ARCHITECT : **WONG TUNG & PARTNERS LIMITED ARCHITECTS & PLANNERS**



MAIN CONTRACTOR :

協興建築有限公司 HIP HING CONSTRUCTION CO LTD

STRUCTURAL ENGINEER :

ICMA C M WONG & ASSOCIATES LTD
黃志明建築工程師有限公司

FACADE CONSULTANT:



NOTE :

1. ALL DIMENSIONS ARE IN mm.
2. ALL ELEVATIONS ARE VIEWED FROM OUTSIDE.
3. ALL DIMENSIONS TO BE VERIFIED ON SITE BEFORE FABRICATION.

LEGEND :

- (X1) -- DETAIL MARK NO.
- (X001) -- REFER SHEET NO.

1. F.F.L. -- FINISHED FLOOR LEVEL
2. S.F.L. -- STRUCTURAL FLOOR LEVEL
3. (R) -- REVERSED DETAIL
4. [Hatched Box] -- 3mm THK. ALUM CEILING

NO.	DATE	REVISED	BY
-----	------	---------	----

JOB NO. : J-853

PROJECT : PROPOSED RESIDENTIAL DEVELOPMENT AT N.K.I.L. 6542 YIN PING ROAD KOWLOON

TITLE : ALUM. CEILING FOR ALC-604 OF MASTER ENSUITE AT TOWER 6 FLAT B (6/F~26/F) (EXCEPT 13/F, 14/F, 24/F)

DATE : 09-AUG-21 SCALE : 1 : 40 (A3)

DRAWN BY : LHR CHECKED BY :

美特鋁質有限公司
MIDI ALUMINIUM FABRICATOR LTD.
Units 6-B, Sunny Industrial Centre, 1/F
610 Cho Kwo Ling Road, Kowloon
Tel:23489211-4 Fax:(852)27727666

DWG NO. : J853-SD-ALC-4606 REV. : -

CEILING MARK	TYPE	FLAT	FLOOR(S)	TOTAL
ALC-604A/T6B	NORMAL	B	5/F	1

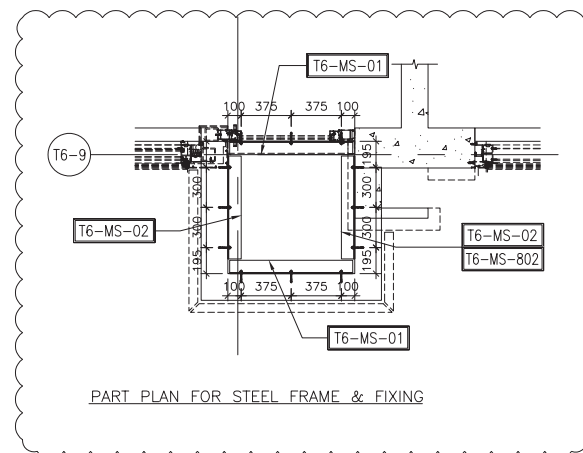
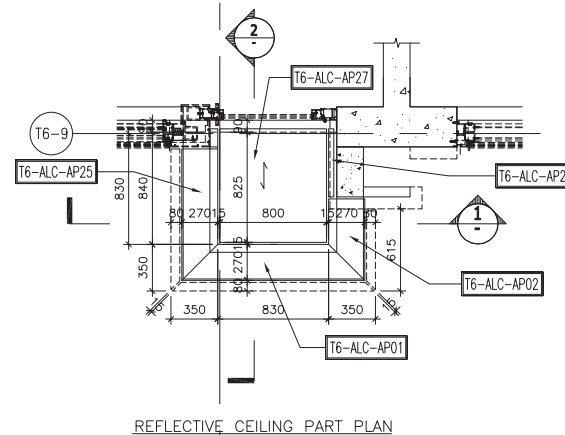
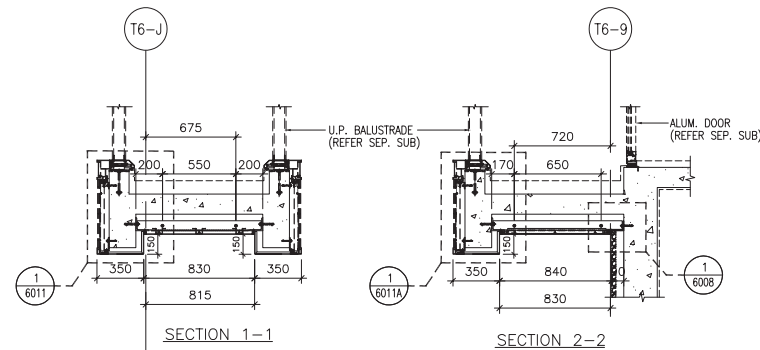

B.D. REF :

CLIENT :

SHIMAO GROUP HOLDINGS LIMITED

ARCHITECT : **WONG TUNG & PARTNERS LIMITED ARCHITECTS & PLANNERS**



MAIN CONTRACTOR :

協興建築有限公司 HIP HING CONSTRUCTION CO LTD

STRUCTURAL ENGINEER :

ICMA C M WONG & ASSOCIATES LTD
黃志明建築工程師有限公司

FAÇADE CONSULTANT:



NOTE :

1. ALL DIMENSIONS ARE IN mm.
2. ALL ELEVATIONS ARE VIEWED FROM OUTSIDE.
3. ALL DIMENSIONS TO BE VERIFIED ON SITE BEFORE FABRICATION.

LEGEND :

- (X1) DETAIL MARK NO.
- (X001) REFER SHEET NO.
- 1. F.F.L. -- FINISHED FLOOR LEVEL
- 2. S.F.L. -- STRUCTURAL FLOOR LEVEL
- 3. (R) -- REVERSED DETAIL
- 4. [Hatched Box] -- 3mm THK. ALUM CEILING

NO.	DATE	REVISED	BY
-----	------	---------	----

JOB NO. : J-853

PROJECT : PROPOSED RESIDENTIAL DEVELOPMENT AT N.K.I.L. 6542 YIN PING ROAD KOWLOON

TITLE : ALUM. CEILING FOR ALC-604A OF MASTER ENSUITE AT TOWER 6 FLAT B (5/F)

DATE : 09-AUG-21 SCALE : 1 : 40 (A3)

DRAWN BY : LHR CHECKED BY :

美特鋁質有限公司
MIDI ALUMINIUM FABRICATOR LTD.
Units 6-B, Sunny Industrial Centre, 1/F
610 Cha Kwo Ling Road, Kowloon
Tel: 23489211-4 Fax: (852) 2727666

DWG NO. : J853-SD-ALC-4607 REV. : -

CEILING MARK	TYPE	FLAT	FLOOR(S)	TOTAL
ALC-605/T6C	NORMAL	C	11/F~26/F	13

B.D. REF :

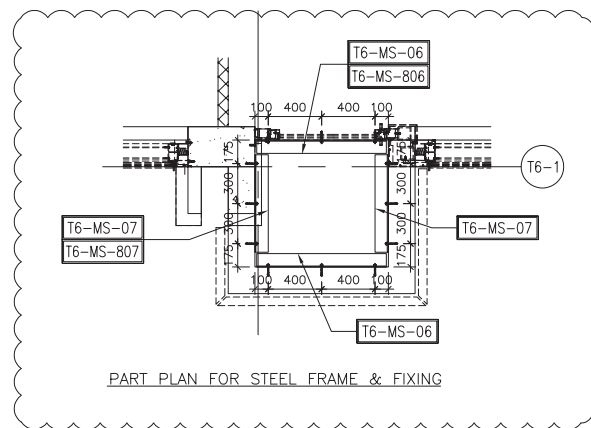
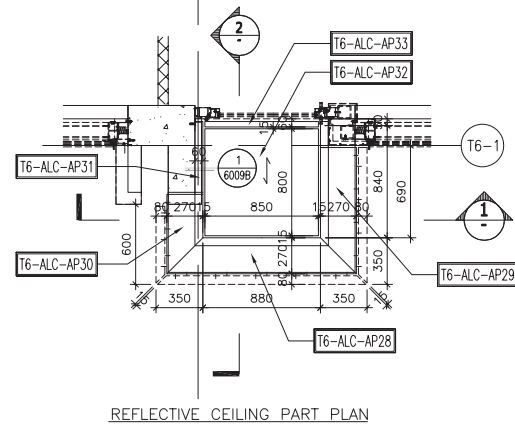
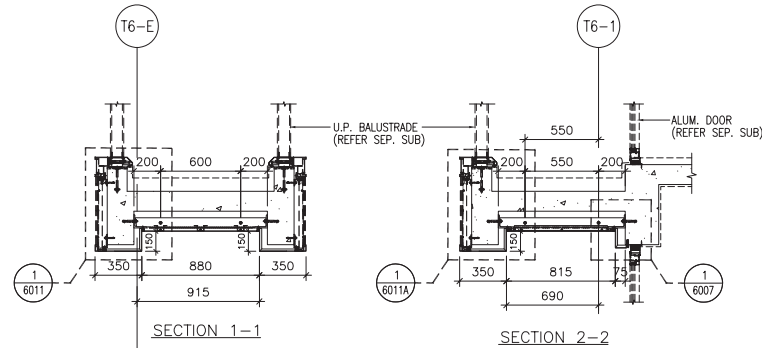

CLIENT :

SHIMAO GROUP HOLDINGS LIMITED

ARCHITECT : **WONG TUNG & PARTNERS LIMITED ARCHITECTS & PLANNERS**



MAIN CONTRACTOR :

協興建築有限公司 HIP HING CONSTRUCTION CO LTD

STRUCTURAL ENGINEER :

ICMA C M WONG & ASSOCIATES LTD
黃志明建築工程師有限公司

FAÇADE CONSULTANT:



NOTE :

1. ALL DIMENSIONS ARE IN mm.
2. ALL ELEVATIONS ARE VIEWED FROM OUTSIDE.
3. ALL DIMENSIONS TO BE VERIFIED ON SITE BEFORE FABRICATION.

LEGEND :

- (X1) --- DETAIL MARK NO.
- (X001) --- REFER SHEET NO.

1. F.F.L. --- FINISHED FLOOR LEVEL
2. S.F.L. --- STRUCTURAL FLOOR LEVEL
3. (R) --- REVERSED DETAIL
4. [Hatched Box] --- 3mm THK. ALUM CEILING

NO.	DATE	REVISED	BY

JOB NO. : J-853

PROJECT : PROPOSED RESIDENTIAL DEVELOPMENT AT N.K.I.L. 6542 YIN PING ROAD KOWLOON

TITLE : ALUM. CEILING FOR ALC-605 OF MASTER ENSUITE AT TOWER 6 FLAT C (11/F~26/F) (EXCEPT 13/F, 14/F, 24/F)

DATE : 06-AUG-21 SCALE : 1 : 40 (A3)

DRAWN BY : LHR CHECKED BY :

美特鋁質有限公司
MIDI ALUMINIUM FABRICATOR LTD.
Units 6-B, Sunray Industrial Centre, 1/F
610 Cho Kwo Ling Road, Kowloon
Tel:23489211-4 Fax:(852)27727666

DWG NO. : J853-SD-ALC-4608 REV. : -

CEILING MARK	TYPE	FLAT	FLOOR(S)	TOTAL
ALC-605A/T6C	NORMAL	C	10/F	1

B.D. REF :

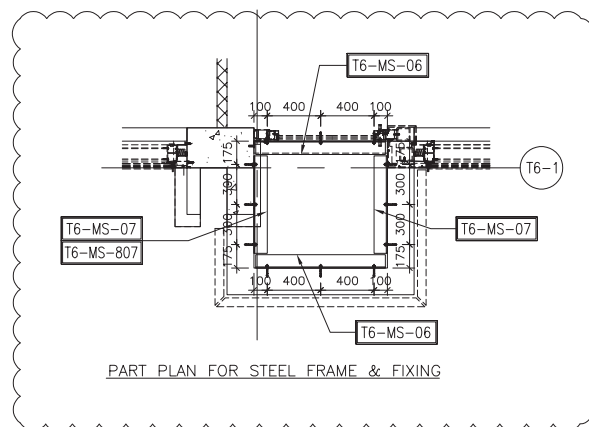
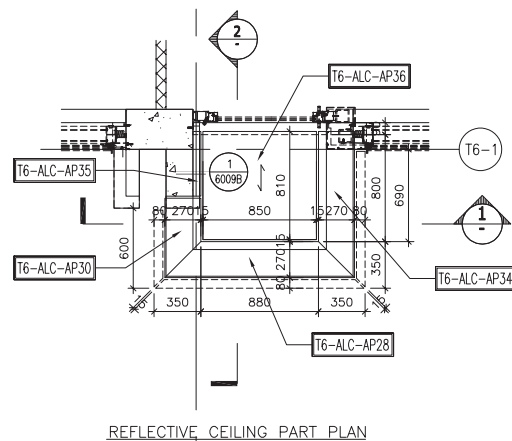
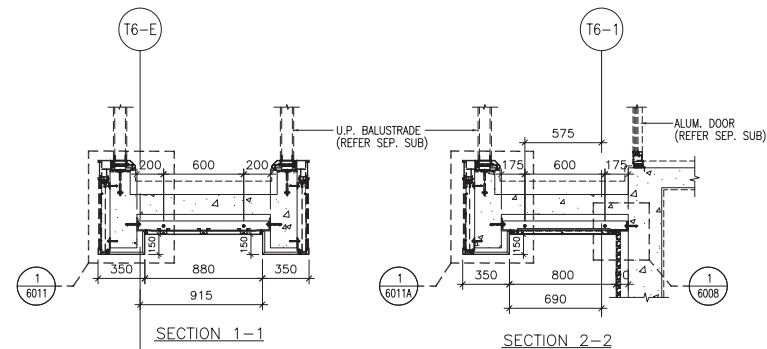

CLIENT : **SHIMAO GROUP HOLDINGS LIMITED**

ARCHITECT : **WONG TUNG & PARTNERS LIMITED ARCHITECTS & PLANNERS**

MAIN CONTRACTOR : **協興建築有限公司 HIP HING CONSTRUCTION CO LTD**

STRUCTURAL ENGINEER : **ICMA C M WONG & ASSOCIATES LTD 黃志明建築工程師有限公司**

FACADE CONSULTANT: **MEINHARDT**

NOTE :

1. ALL DIMENSIONS ARE IN mm.
2. ALL ELEVATIONS ARE VIEWED FROM OUTSIDE.
3. ALL DIMENSIONS TO BE VERIFIED ON SITE BEFORE FABRICATION.

LEGEND :

(X1) --- DETAIL MARK NO.
(X001) --- REFER SHEET NO.

1. F.F.L. --- FINISHED FLOOR LEVEL
2. S.F.L. --- STRUCTURAL FLOOR LEVEL
3. (R) --- REVERSED DETAIL
4. [Hatched Box] --- 3mm THK. ALUM CEILING

NO.	DATE	REVISED	BY
JOB NO. : J-853			
PROJECT : PROPOSED RESIDENTIAL DEVELOPMENT AT N.K.I.L. 6542 YIN PING ROAD KOWLOON			
TITLE : ALUM. CEILING FOR ALC-605A OF MASTER ENSUITE AT TOWER 6 FLAT C (10/F)			
DATE : 06-AUG-21	SCALE : 1 : 40 (A3)		
DRAWN BY : LHR	CHECKED BY :		
<p>MIDI ALUMINIUM FABRICATOR LTD. Units 6-B, Sunray Industrial Centre, 1/F 610 Cha Kwo Ling Road, Kowloon Tel:23489211-4 Fax:(852)27727666</p>			
DWG NO. : J853-SD-ALC-4609			REV. : -

CEILING MARK	TYPE	FLAT	FLOOR(S)	TOTAL
ALC-606A/T6C&D	NORMAL	C&D	10/F	1

B.D. REF :

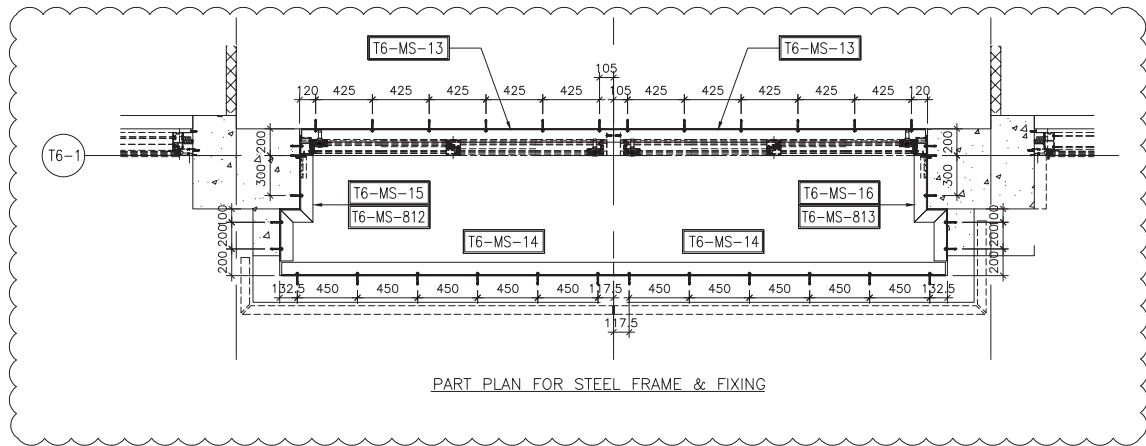
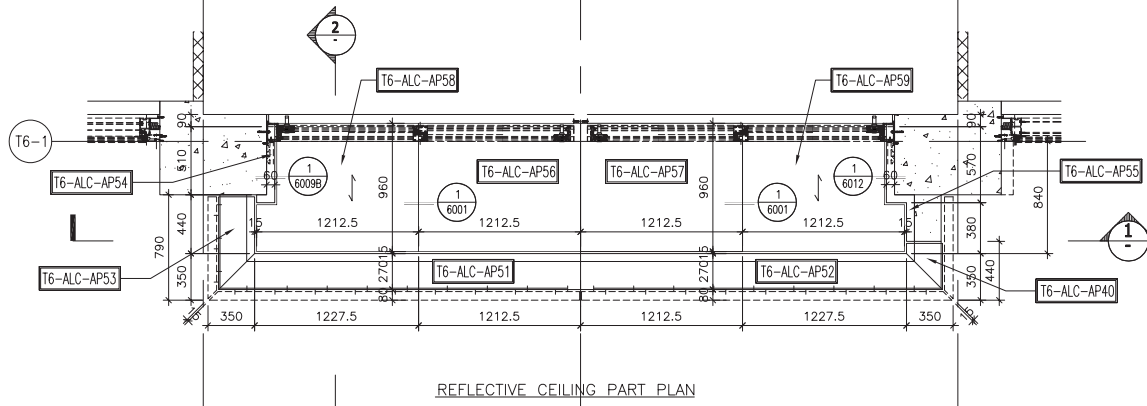
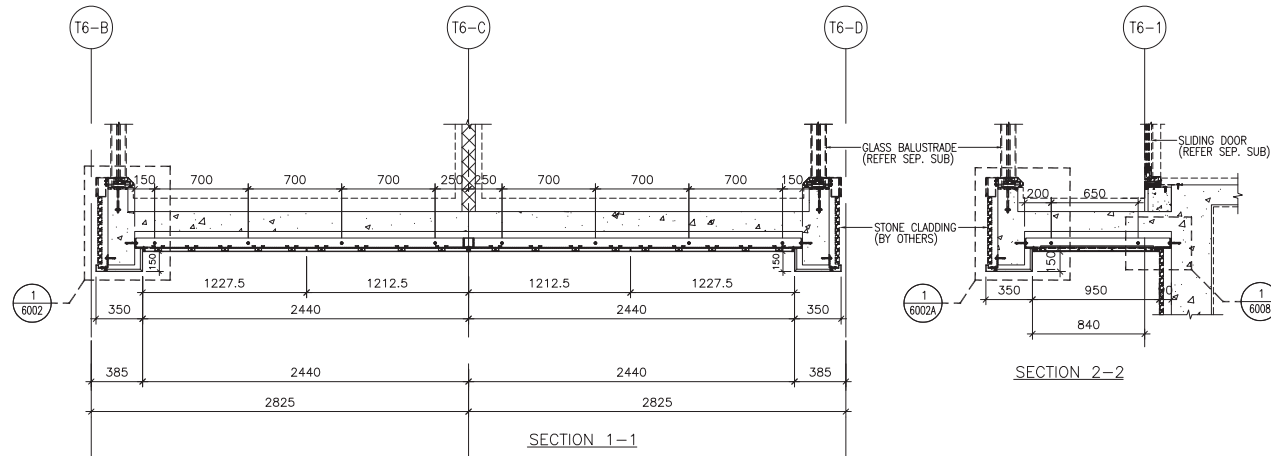

CLIENT : **SHIMAO GROUP HOLDINGS LIMITED**

ARCHITECT : **WONG TUNG & PARTNERS LIMITED ARCHITECTS & PLANNERS**

MAIN CONTRACTOR : **協興建築有限公司 HIP HING CONSTRUCTION CO LTD**

STRUCTURAL ENGINEER : **ICMA C M WONG & ASSOCIATES LTD 黃志明建築工程師有限公司**

FACADE CONSULTANT : **MEINHARDT**

- NOTE :
1. ALL DIMENSIONS ARE IN mm.
 2. ALL ELEVATIONS ARE VIEWED FROM OUTSIDE.
 3. ALL DIMENSIONS TO BE VERIFIED ON SITE BEFORE FABRICATION.
- LEGEND :
- (X1) -- DETAIL MARK NO.
 - (X001) -- REFER SHEET NO.
 - 1. F.F.L. -- FINISHED FLOOR LEVEL
 - 2. S.F.L. -- STRUCTURAL FLOOR LEVEL
 - 3. (R) -- REVERSED DETAIL
 - 4. (Hatched) -- 3mm THK. ALUM CEILING

NO.	DATE	REVISED	BY
JOB NO. : J-853			
PROJECT : PROPOSED RESIDENTIAL DEVELOPMENT AT N.K.I.L. 6542 YIN PING ROAD KOWLOON			
TITLE : ALUM. CEILING FOR ALC-606A OF LIV./DIN. AT TOWER 6 FLAT C & D (10/F)			
DATE : 09-AUG-21		SCALE : 1 : 40 (A3)	
DRAWN BY : LHR		CHECKED BY :	
MIDI ALUMINIUM FABRICATOR LTD. Units 6-B, Sunray Industrial Centre, 1/F 610 Cho Kwo Ling Road, Kowloon Tel:23489211-4 Fax:(852)27727666			
DWG NO. : J853-SD-ALC-4611			REV. : -

CEILING MARK	TYPE	FLAT	FLOOR(S)	TOTAL
ALC-607/T6D	NORMAL	D	11/F~26/F	13

B.D. REF :

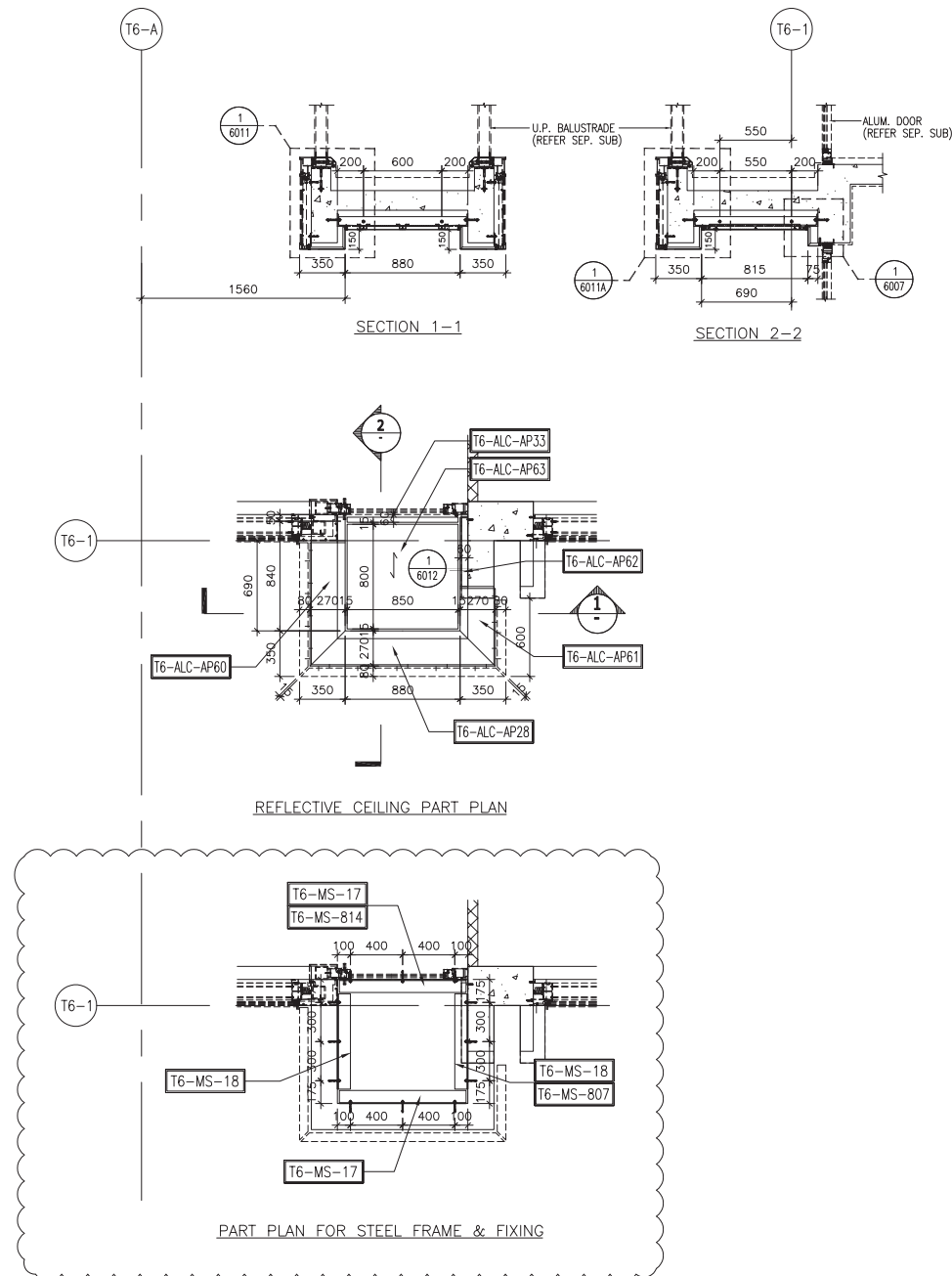

CLIENT :

SHIMAO GROUP HOLDINGS LIMITED

ARCHITECT : **WONG TUNG & PARTNERS LIMITED ARCHITECTS & PLANNERS**



MAIN CONTRACTOR :

協興建築有限公司 HIP HING CONSTRUCTION CO LTD

STRUCTURAL ENGINEER :

ICMA C M WONG & ASSOCIATES LTD
黃志明建築工程師有限公司

FAÇADE CONSULTANT:



NOTE :

1. ALL DIMENSIONS ARE IN mm.
2. ALL ELEVATIONS ARE VIEWED FROM OUTSIDE.
3. ALL DIMENSIONS TO BE VERIFIED ON SITE BEFORE FABRICATION.

LEGEND :

- (X1) --- DETAIL MARK NO.
- (X001) --- REFER SHEET NO.
- 1. F.F.L. --- FINISHED FLOOR LEVEL
- 2. S.F.L. --- STRUCTURAL FLOOR LEVEL
- 3. (R) --- REVERSED DETAIL
- 4. [Hatched Box] --- 3mm THK. ALUM CEILING

NO.	DATE	REVISED	BY

JOB NO. : J-853

PROJECT : PROPOSED RESIDENTIAL DEVELOPMENT AT N.K.I.L. 6542 YIN PING ROAD KOWLOON

TITLE : ALUM. CEILING FOR ALC-607 OF MASTER ENSUITE AT TOWER 6 FLAT D (11/F~26/F) (EXCEPT 13/F, 14/F, 24/F)

DATE : 06-AUG-21 SCALE : 1 : 40 (A3)

DRAWN BY : LHR CHECKED BY :

美特鋁質有限公司
MIDI ALUMINIUM FABRICATOR LTD.

Units 6-B, Sunray Industrial Centre, 1/F
610 Cho Kwo Ling Road, Kowloon
Tel: 23489211-4 Fax: (852) 2727666

DWG NO. : J853-SD-ALC-4612 REV. : -

CEILING MARK	TYPE	FLAT	FLOOR(S)	TOTAL
ALC-607A/T6D	NORMAL	D	10/F	1

B.D. REF :

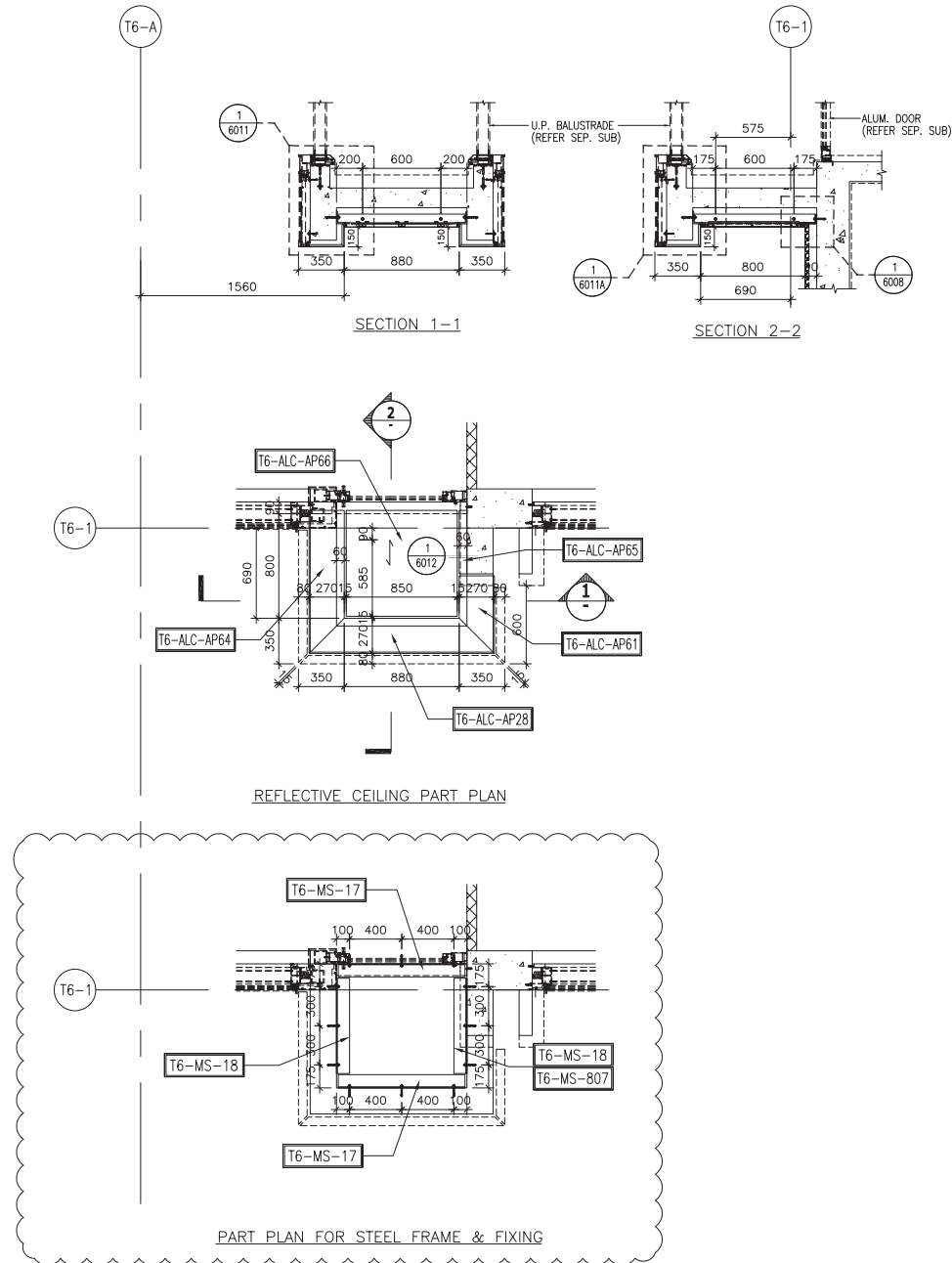

CLIENT :

SHIMAO GROUP HOLDINGS LIMITED

ARCHITECT : **WONG TUNG & PARTNERS LIMITED ARCHITECTS & PLANNERS**



MAIN CONTRACTOR :

協興建築有限公司 HIP HING CONSTRUCTION CO LTD

STRUCTURAL ENGINEER :

ICMA C M WONG & ASSOCIATES LTD
黃志明建築工程師有限公司

FAÇADE CONSULTANT:



NOTE :

1. ALL DIMENSIONS ARE IN mm.
2. ALL ELEVATIONS ARE VIEWED FROM OUTSIDE.
3. ALL DIMENSIONS TO BE VERIFIED ON SITE BEFORE FABRICATION.

LEGEND :

- (X1) --- DETAIL MARK NO.
- (X001) --- REFER SHEET NO.

1. F.F.L. --- FINISHED FLOOR LEVEL
2. S.F.L. --- STRUCTURAL FLOOR LEVEL
3. (R) --- REVERSED DETAIL
4. [Hatched Box] --- 3mm THK. ALUM CEILING

NO.	DATE	REVISED	BY
-----	------	---------	----

JOB NO. : J-853

PROJECT : PROPOSED RESIDENTIAL DEVELOPMENT AT N.K.I.L. 6542 YIN PING ROAD KOWLOON

TITLE : ALUM. CEILING FOR ALC-607A OF MASTER ENSUITE AT TOWER 6 FLAT D (10/F)

DATE : 06-AUG-21 SCALE : 1 : 40 (A3)

DRAWN BY : LHR CHECKED BY :

美特鋁質有限公司
MIDI ALUMINIUM FABRICATOR LTD.
Units 6-B, Sunray Industrial Centre, 1/F
610 Cho Kwo Ling Road, Kowloon
Tel: 23489211-4 Fax: (852) 2727666

DWG NO. : J853-SD-ALC-4613 REV. : -

CEILING MARK	TYPE	FLAT	FLOOR(S)	TOTAL
ALC-701/T7A	NORMAL	A	8/F-26/F	16

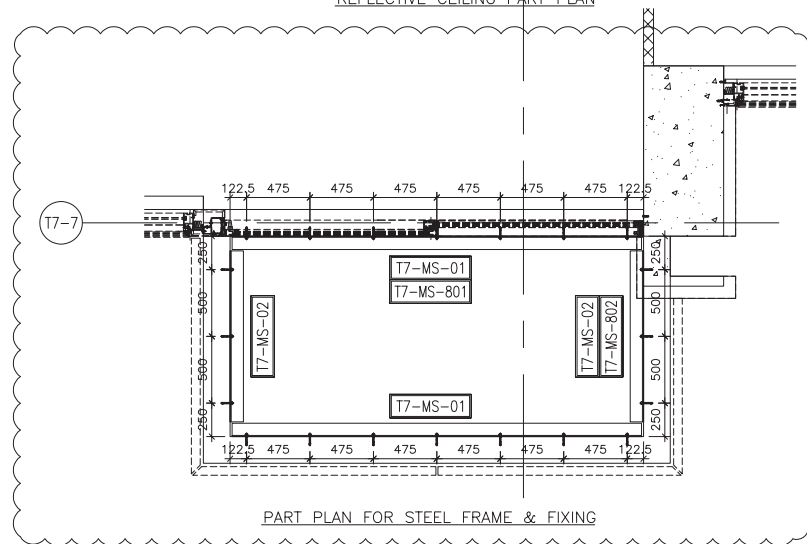
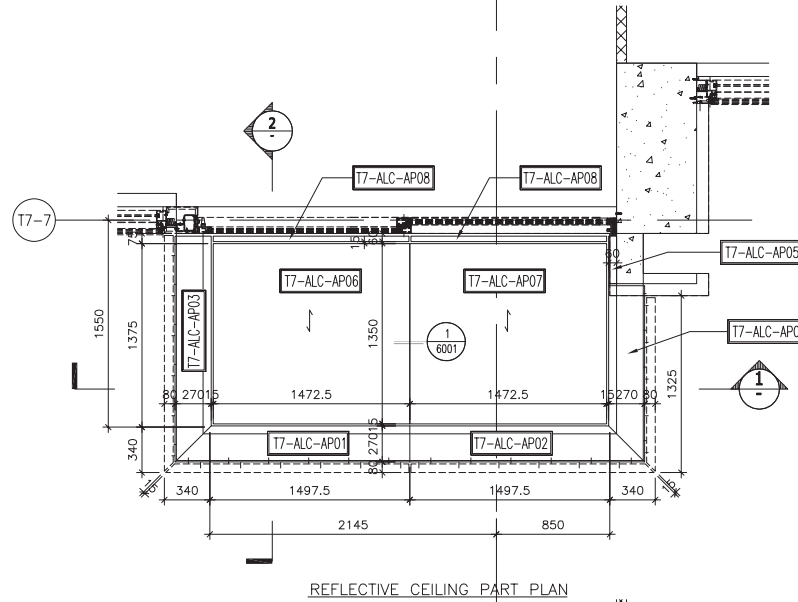
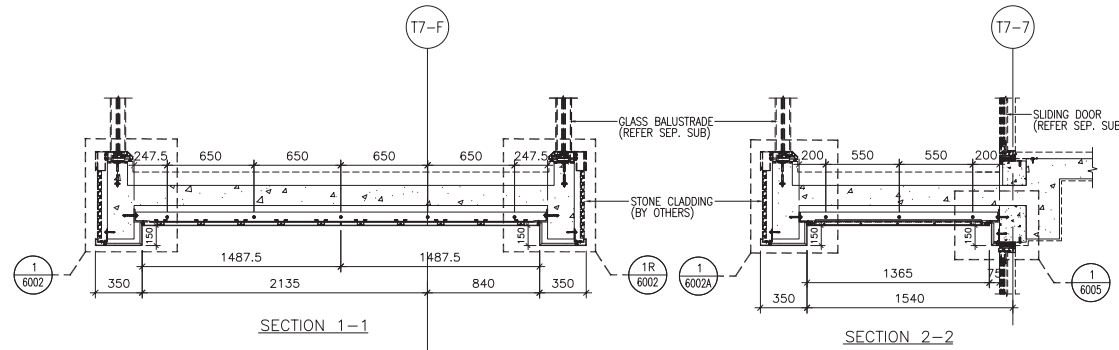

B.D. REF :

CLIENT :

SHIMAO GROUP HOLDINGS LIMITED

ARCHITECT : **WONG TUNG & PARTNERS LIMITED ARCHITECTS & PLANNERS**



MAIN CONTRACTOR :

協興建築有限公司 HIP HING CONSTRUCTION CO LTD

STRUCTURAL ENGINEER :

ICMA C M WONG & ASSOCIATES LTD
黃志明建築工程師有限公司

FAÇADE CONSULTANT :



NOTE :

1. ALL DIMENSIONS ARE IN mm.
2. ALL ELEVATIONS ARE VIEWED FROM OUTSIDE.
3. ALL DIMENSIONS TO BE VERIFIED ON SITE BEFORE FABRICATION.

LEGEND :

- (X1) -- DETAIL MARK NO.
- (X001) -- REFER SHEET NO.

1. F.F.L. -- FINISHED FLOOR LEVEL
2. S.F.L. -- STRUCTURAL FLOOR LEVEL
3. (R) -- REVERSED DETAIL
4. [Pattern] -- 3mm THK. ALUM CEILING

NO.	DATE	REVISED	BY
-----	------	---------	----

JOB NO. : J-853

PROJECT : PROPOSED RESIDENTIAL DEVELOPMENT AT N.K.I.L. 6542 YIN PING ROAD KOWLOON

TITLE : ALUM. CEILING FOR ALC-701 OF LIV./DIN. AT TOWER 7 FLAT A (8/F-26/F) (EXCEPT 13/F, 14/F, 24/F)

DATE : 10-AUG-21 SCALE : 1 : 40 (A3)

DRAWN BY : LHR CHECKED BY :

美特鋁質有限公司
MIDI ALUMINIUM FABRICATOR LTD.
Units 6-B, Sunray Industrial Centre, 1/F
610 Cha Kwo Ling Road, Kowloon
Tel: 23489211-4 Fax: (852) 27727666

DWG NO. : J853-SD-ALC-4701 REV. : -

CEILING MARK	TYPE	FLAT	FLOOR(S)	TOTAL
ALC-701A/T7A	NORMAL	A	7/F	1

B.D. REF :

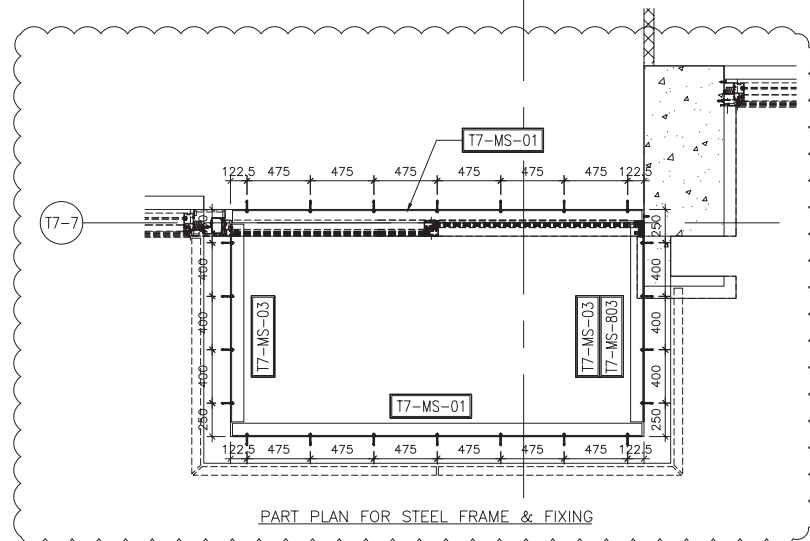
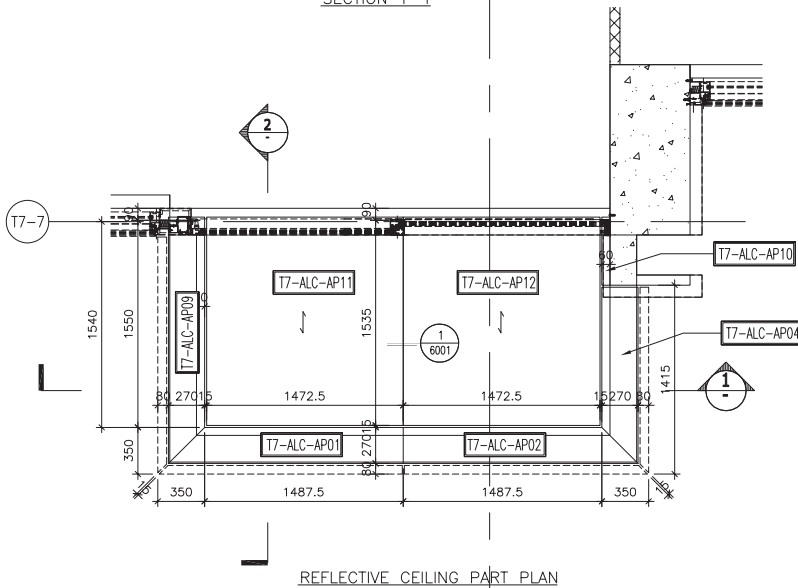
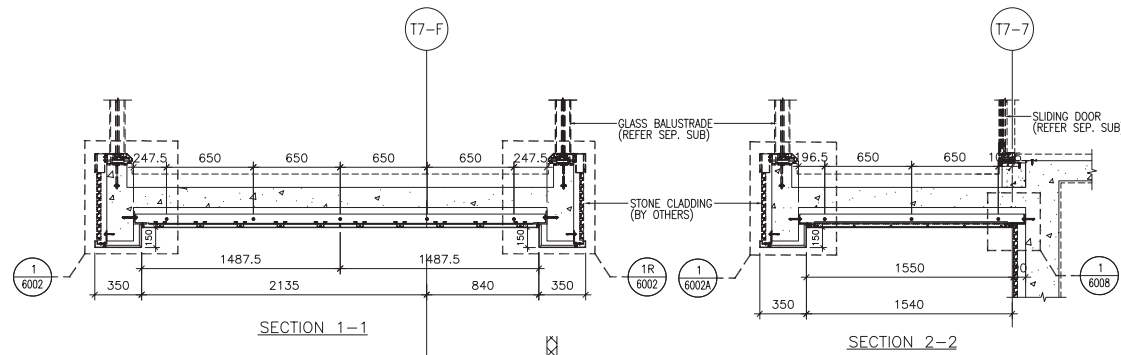

CLIENT :
SHIMAO GROUP HOLDINGS LIMITED

ARCHITECT :
WONG TUNG & PARTNERS LIMITED ARCHITECTS & PLANNERS



MAIN CONTRACTOR :
協興建築有限公司 HIP HING CONSTRUCTION CO LTD

STRUCTURAL ENGINEER :
ICMA C M WONG & ASSOCIATES LTD 黃志明建築工程師有限公司

FAÇADE CONSULTANT:
MEINHARDT

- NOTE :
1. ALL DIMENSIONS ARE IN mm.
 2. ALL ELEVATIONS ARE VIEWED FROM OUTSIDE.
 3. ALL DIMENSIONS TO BE VERIFIED ON SITE BEFORE FABRICATION.

- LEGEND :
- (X1) -- DETAIL MARK NO.
 - (X001) -- REFER SHEET NO.
 - 1. F.F.L. -- FINISHED FLOOR LEVEL
 - 2. S.F.L. -- STRUCTURAL FLOOR LEVEL
 - 3. (R) -- REVERSED DETAIL
 - 4. [Hatched Box] -- 3mm THK. ALUM CEILING

NO.	DATE	REVISED	BY

JOB NO. : J-853

PROJECT :
PROPOSED RESIDENTIAL DEVELOPMENT AT N.K.I.L. 6542 YIN PING ROAD KOWLOON

TITLE :
ALUM. CEILING FOR ALC-701A OF LIV./DIN. AT TOWER 7 FLAT A (7/F)

DATE : 10-AUG-21 SCALE : 1 : 40 (A3)

DRAWN BY : LHR CHECKED BY :

美特鋁質有限公司
MIDI ALUMINIUM FABRICATOR LTD.
Units 6-B, Sunray Industrial Centre, 1/F
610 Cho Kwo Ling Road, Kowloon
Tel:23489211-4 Fax:(852)27727666

DWG NO. : J853-SD-ALC-4702 REV. : -

CEILING MARK	TYPE	FLAT	FLOOR(S)	TOTAL
ALC-702/T7A	NORMAL	A	8/F-26/F	16

B.D. REF :

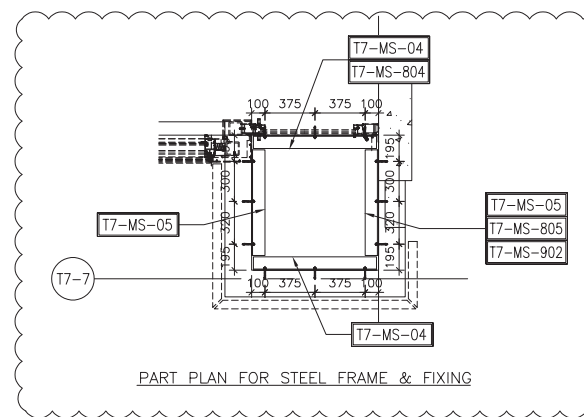
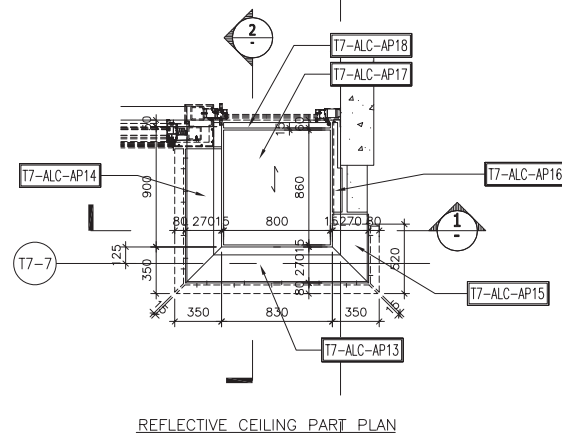
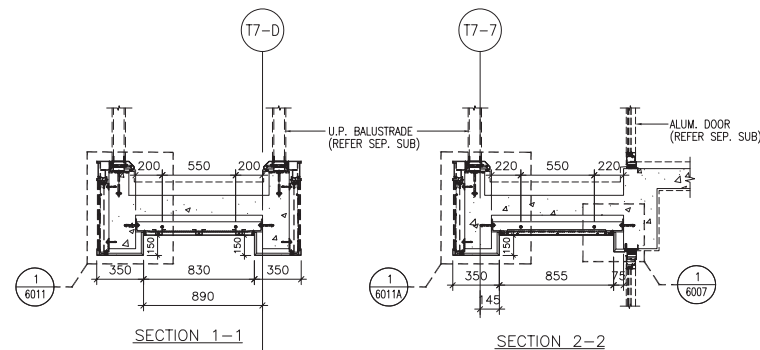

CLIENT :

SHIMAO GROUP HOLDINGS LIMITED

ARCHITECT : **WONG TUNG & PARTNERS LIMITED ARCHITECTS & PLANNERS**



MAIN CONTRACTOR :

協興建築有限公司 HIP HING CONSTRUCTION CO LTD

STRUCTURAL ENGINEER :

ICMA C M WONG & ASSOCIATES LTD
黃志明建築工程師有限公司

FACADE CONSULTANT:



NOTE :

1. ALL DIMENSIONS ARE IN mm.
2. ALL ELEVATIONS ARE VIEWED FROM OUTSIDE.
3. ALL DIMENSIONS TO BE VERIFIED ON SITE BEFORE FABRICATION.

LEGEND :

- (X1) -- DETAIL MARK NO.
(X001) -- REFER SHEET NO.

1. F.F.L. -- FINISHED FLOOR LEVEL
2. S.F.L. -- STRUCTURAL FLOOR LEVEL
3. (R) -- REVERSED DETAIL
4. [Hatched Box] -- 3mm THK. ALUM CEILING

NO.	DATE	REVISED	BY

JOB NO. : J-853

PROJECT : PROPOSED RESIDENTIAL DEVELOPMENT AT N.K.I.L. 6542 YIN PING ROAD KOWLOON

TITLE : ALUM. CEILING FOR ALC-702 OF MASTER ENSUITE AT TOWER 7 FLAT A (8/F-26/F) (EXCEPT 13/F, 14/F, 24/F)

DATE : 10-AUG-21 SCALE : 1 : 40 (A3)

DRAWN BY : LHR CHECKED BY :

美特鋁質有限公司
MIDI ALUMINIUM FABRICATOR LTD.
Units 6-B, Sunray Industrial Centre, 1/F
610 Cho Kwo Ling Road, Kowloon
Tel:23489211-4 Fax:(852)2727666

DWG NO. : J853-SD-ALC-4703 REV. : -

CEILING MARK	TYPE	FLAT	FLOOR(S)	TOTAL
ALC-702A/T7A	NORMAL	A	7/F	1

B.D. REF :

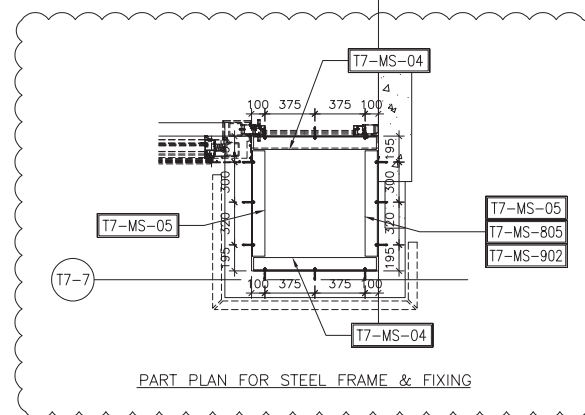
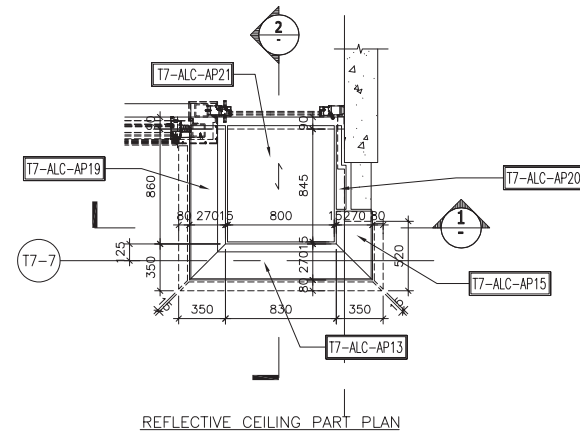
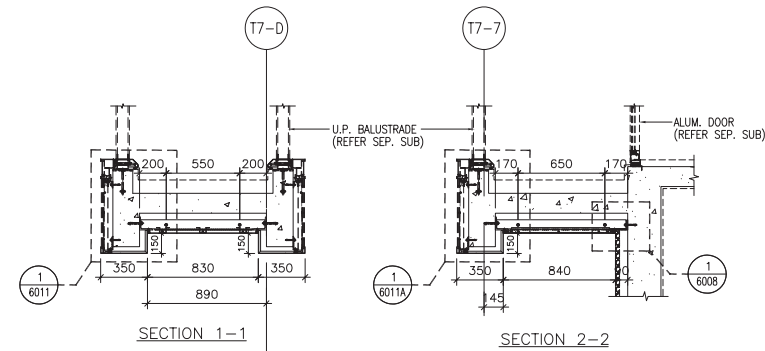

CLIENT :

SHIMAO GROUP HOLDINGS LIMITED

ARCHITECT : **WONG TUNG & PARTNERS LIMITED ARCHITECTS & PLANNERS**



MAIN CONTRACTOR :

協興建築有限公司 HIP HING CONSTRUCTION CO LTD

STRUCTURAL ENGINEER :

ICMA C M WONG & ASSOCIATES LTD
黃志明建築工程師有限公司

FACADE CONSULTANT:



NOTE :

1. ALL DIMENSIONS ARE IN mm.
2. ALL ELEVATIONS ARE VIEWED FROM OUTSIDE.
3. ALL DIMENSIONS TO BE VERIFIED ON SITE BEFORE FABRICATION.

LEGEND :

- (X1) DETAIL MARK NO.
- (X001) REFER SHEET NO.

1. F.F.L. -- FINISHED FLOOR LEVEL
2. S.F.L. -- STRUCTURAL FLOOR LEVEL
3. (R) -- REVERSED DETAIL
4. [Hatched Box] -- 3mm THK. ALUM CEILING

NO.	DATE	REVISED	BY
-----	------	---------	----

JOB NO. : J-853

PROJECT : PROPOSED RESIDENTIAL DEVELOPMENT AT N.K.I.L. 6542 YIN PING ROAD KOWLOON

TITLE : ALUM. CEILING FOR ALC-702A OF MASTER ENSUITE AT TOWER 7 FLAT A (7/F)

DATE : 10-AUG-21 SCALE : 1 : 40 (A3)

DRAWN BY : LHR CHECKED BY :

美特鋁質有限公司
MIDI ALUMINIUM FABRICATOR LTD.
Units 6-B, Sunny Industrial Centre, 1/F
610 Cho Kwo Ling Road, Kowloon
Tel:23489211-4 Fax:(852)2727666

DWG NO. : J853-SD-ALC-4704 REV. : -

CEILING MARK	TYPE	FLAT	FLOOR(S)	TOTAL
ALC-703/T7B	NORMAL	B	8/F-25/F	15

B.D. REF :

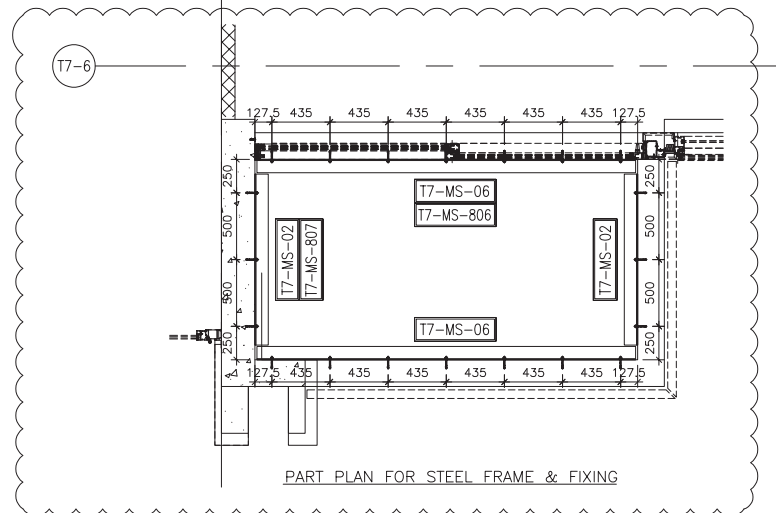
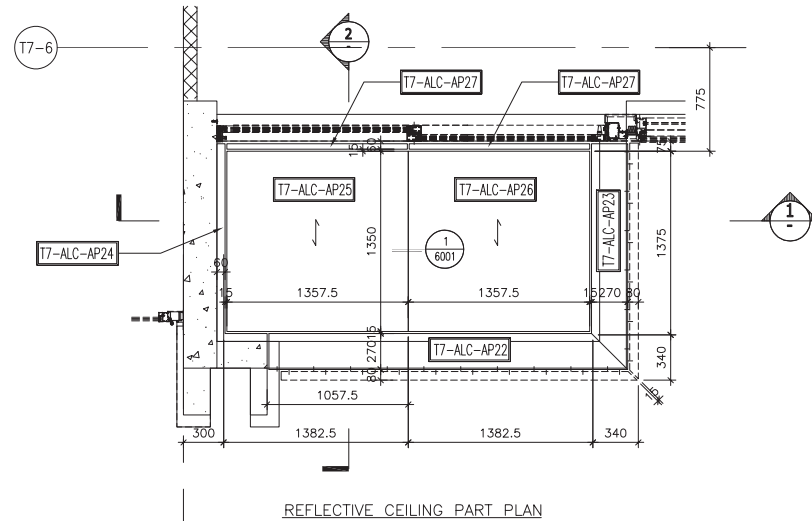
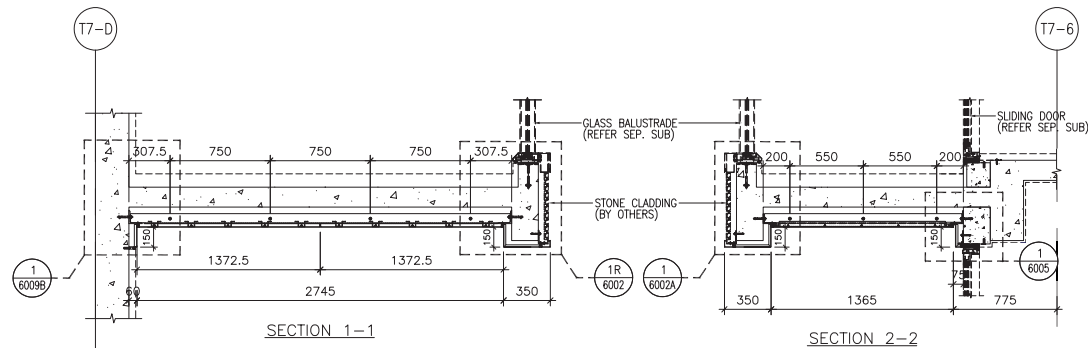

CLIENT :
SHIMAO GROUP HOLDINGS LIMITED

ARCHITECT :
WONG TUNG & PARTNERS LIMITED
ARCHITECTS & PLANNERS

MAIN CONTRACTOR :
協興建築有限公司
HIP HING CONSTRUCTION CO LTD

STRUCTURAL ENGINEER :
ICMA C M WONG & ASSOCIATES LTD
黃志明建築工程師有限公司

FACADE CONSULTANT:
MEINHARDT

NOTE :
1. ALL DIMENSIONS ARE IN mm.
2. ALL ELEVATIONS ARE VIEWED FROM OUTSIDE.
3. ALL DIMENSIONS TO BE VERIFIED ON SITE BEFORE FABRICATION.

LEGEND :
X1 --- DETAIL MARK NO.
X001 --- REFER SHEET NO.
1. F.F.L. --- FINISHED FLOOR LEVEL
2. S.F.L. --- STRUCTURAL FLOOR LEVEL
3. (R) --- REVERSED DETAIL
4. (Hatched) --- 3mm THK. ALUM CEILING

NO.	DATE	REVISED	BY

JOB NO. : J-853

PROJECT :
PROPOSED RESIDENTIAL
DEVELOPMENT AT N.K.I.L. 6542
YIN PING ROAD
KOWLOON

TITLE :
ALUM. CEILING FOR
ALC-703 OF LIV./DIN.
AT TOWER 7 FLAT B
(8/F-26/F) (EXCEPT 13/F, 14/F, 24/F)

DATE : 10-AUG-21 SCALE : 1 : 40 (A3)

DRAWN BY : LHR CHECKED BY :

美特鋁質有限公司
MIDI ALUMINIUM FABRICATOR LTD.
Units 6-B, Sunray Industrial Centre, 1/F
610 Cho Kwo Ling Road, Kowloon
Tel: 23489211-4 Fax: (852) 2727666

DWG NO. : J853-SD-ALC-4705 REV. : -

CEILING MARK	TYPE	FLAT	FLOOR(S)	TOTAL
ALC-703A/T7B	NORMAL	B	7/F	1

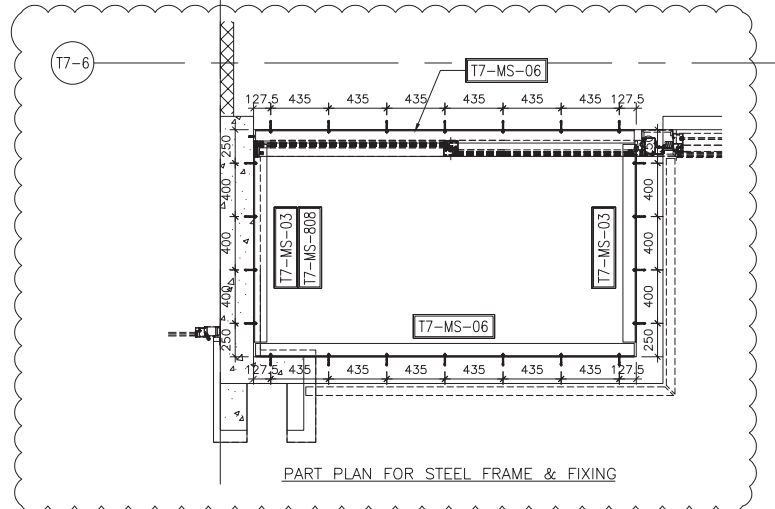
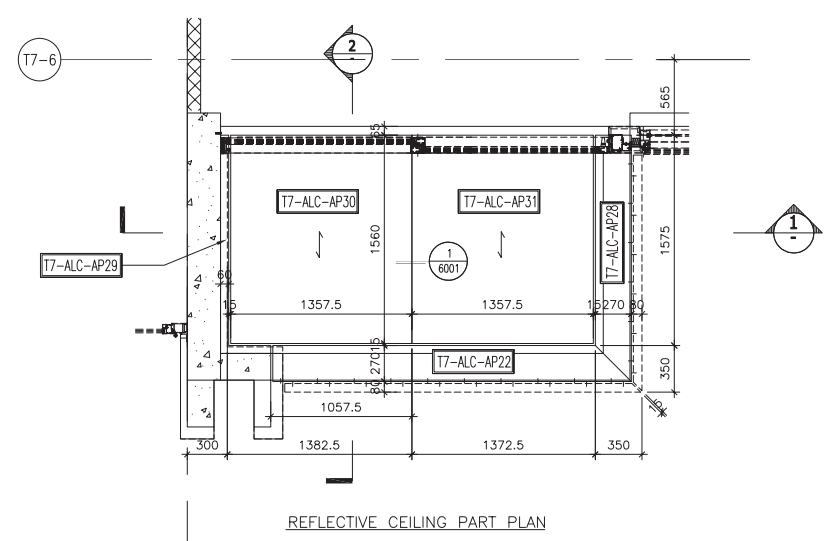
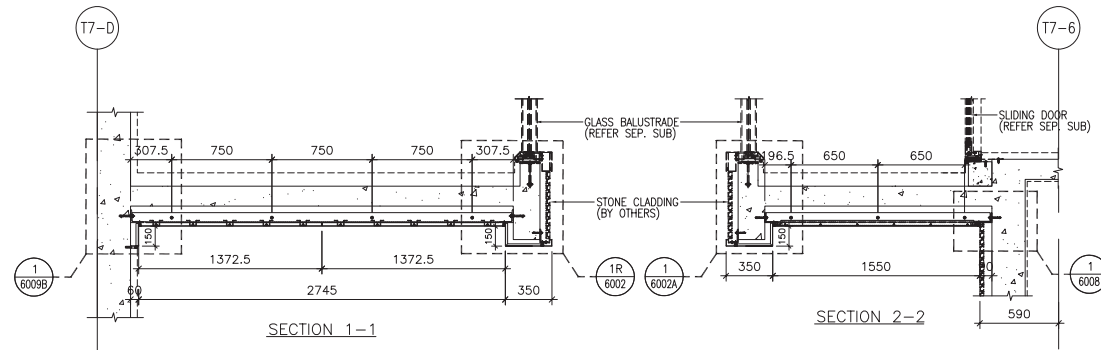

B.D. REF :

CLIENT : **SHIMAO GROUP HOLDINGS LIMITED**

ARCHITECT : **WONG TUNG & PARTNERS LIMITED ARCHITECTS & PLANNERS**

MAIN CONTRACTOR : **協興建築有限公司 HIP HING CONSTRUCTION CO LTD**

STRUCTURAL ENGINEER : **ICMA C M WONG & ASSOCIATES LTD 黃志明建築工程師有限公司**

FAÇADE CONSULTANT: **MEINHARDT**

NOTE :
 1. ALL DIMENSIONS ARE IN mm.
 2. ALL ELEVATIONS ARE VIEWED FROM OUTSIDE.
 3. ALL DIMENSIONS TO BE VERIFIED ON SITE BEFORE FABRICATION.

LEGEND :
 (X1) --- DETAIL MARK NO.
 (X001) --- REFER SHEET NO.
 1. F.F.L. --- FINISHED FLOOR LEVEL
 2. S.F.L. --- STRUCTURAL FLOOR LEVEL
 3. (R) --- REVERSED DETAIL
 4. (Hatched) --- 3mm THK. ALUM CEILING

NO.	DATE	REVISED	BY

JOB NO. : J-853
 PROJECT : PROPOSED RESIDENTIAL DEVELOPMENT AT N.K.I.L. 6542 YIN PING ROAD KOWLOON

TITLE : ALUM. CEILING FOR ALC-703A OF LIV./DIN. AT TOWER 7 FLAT B (7/F)

DATE : 10-AUG-21 SCALE : 1 : 40 (A3)
 DRAWN BY : LHR CHECKED BY :

美特鋁質有限公司
MIDI ALUMINIUM FABRICATOR LTD.
 Units 6-B, Sunray Industrial Centre, 1/F
 610 Cha Kwo Ling Road, Kowloon
 Tel:23489211-4 Fax:(852)27727666

DWG NO. : J853-SD-ALC-4706 REV. : -

CEILING MARK	TYPE	FLAT	FLOOR(S)	TOTAL
ALC-704/T7B	NORMAL	B	8/F--26/F	16

B.D. REF :

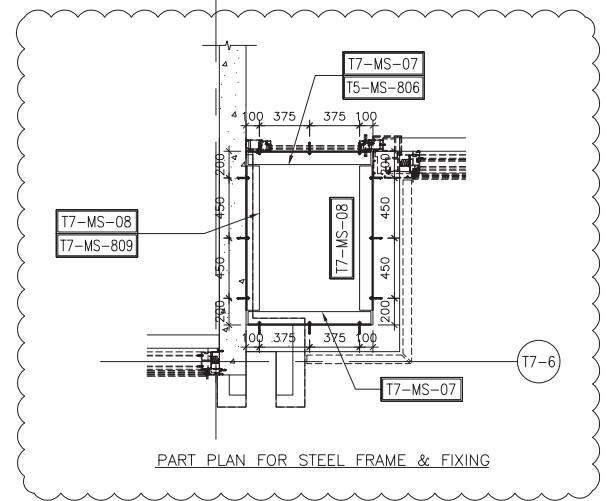
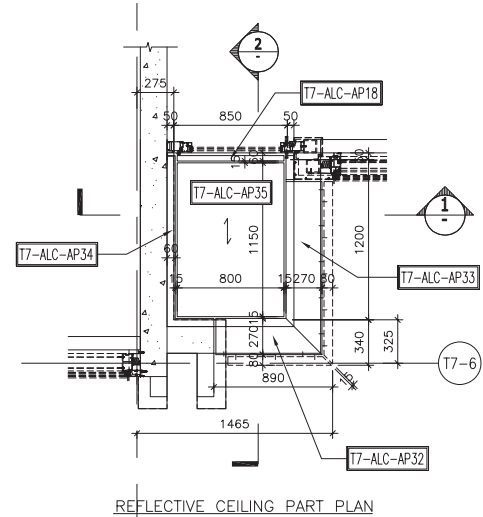
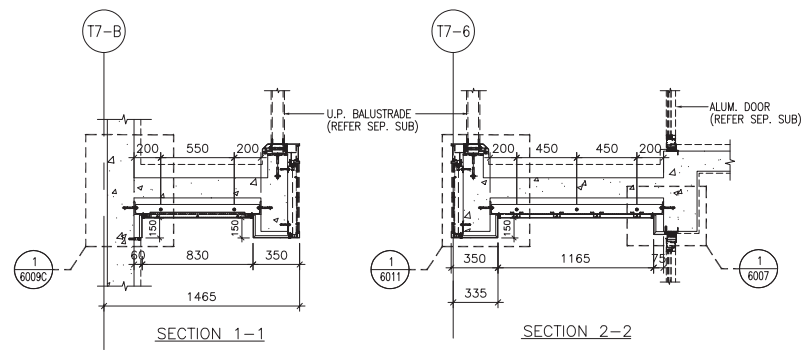

CLIENT : **SHIMAO GROUP HOLDINGS LIMITED**

ARCHITECT : **WONG TUNG & PARTNERS LIMITED ARCHITECTS & PLANNERS**

MAIN CONTRACTOR : **協興建築有限公司 HIP HING CONSTRUCTION CO LTD**

STRUCTURAL ENGINEER : **ICMA C M WONG & ASSOCIATES LTD 黃志明建築工程師有限公司**

FACADE CONSULTANT: **MEINHARDT**

NOTE :

1. ALL DIMENSIONS ARE IN mm.
2. ALL ELEVATIONS ARE VIEWED FROM OUTSIDE.
3. ALL DIMENSIONS TO BE VERIFIED ON SITE BEFORE FABRICATION.

LEGEND :

- (X1) --- DETAIL MARK NO.
- (X001) --- REFER SHEET NO.
- 1. F.F.L. --- FINISHED FLOOR LEVEL
- 2. S.F.L. --- STRUCTURAL FLOOR LEVEL
- 3. (R) --- REVERSED DETAIL
- 4. [Hatched Box] --- 3mm THK. ALUM CEILING

NO.	DATE	REVISED	BY
JOB NO. : J-853			
PROJECT : PROPOSED RESIDENTIAL DEVELOPMENT AT N.K.I.L. 6542 YIN PING ROAD KOWLOON			
TITLE : ALUM. CEILING FOR ALC-704 OF MASTER ENSUITE AT TOWER 7 FLAT B (8/F--26/F) (EXCEPT 13/F, 14/F, 24/F)			
DATE : 10-AUG-21	SCALE : 1 : 40 (A3)		
DRAWN BY : LHR	CHECKED BY :		
MIDI ALUMINIUM FABRICATOR LTD. Units 6-B, Sunray Industrial Centre, 1/F 610 Cho Kwo Ling Road, Kowloon Tel:23489211-4 Fax:(852)2727666			
DWG NO. : J853-SD-ALC-4707	REV. : -		

CEILING MARK	TYPE	FLAT	FLOOR(S)	TOTAL
ALC-704A/T7B	NORMAL	B	7/F	1

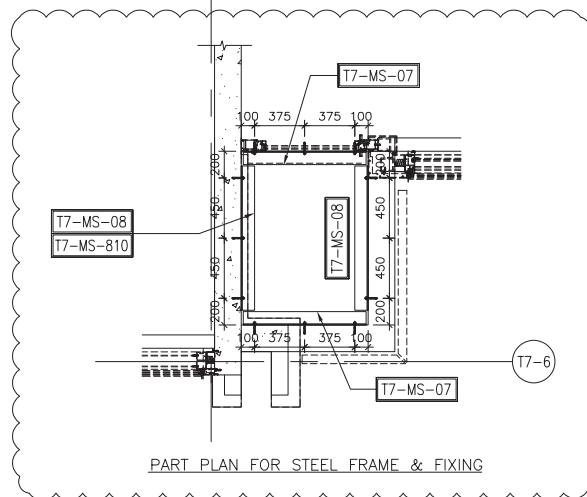
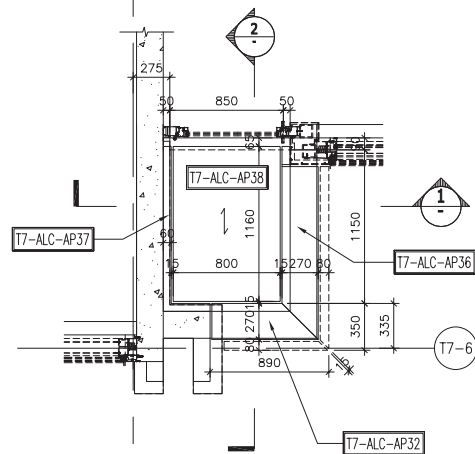
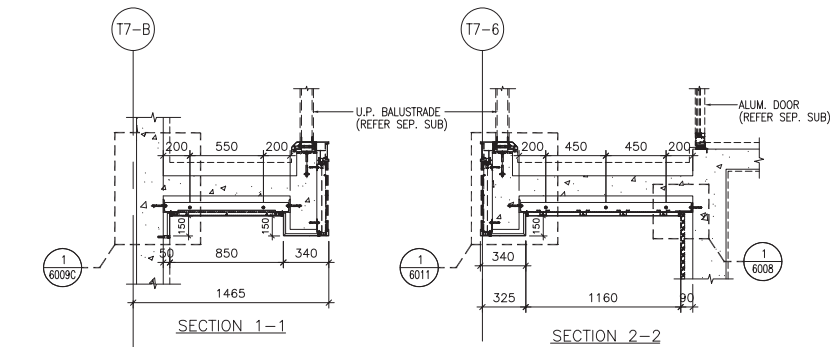

B.D. REF :

CLIENT :

SHIMAO GROUP HOLDINGS LIMITED

ARCHITECT : **WONG TUNG & PARTNERS LIMITED**
ARCHITECTS & PLANNERS



MAIN CONTRACTOR : **協興建築有限公司**
HIP HING CONSTRUCTION CO LTD

STRUCTURAL ENGINEER : **ICMA** **C M WONG & ASSOCIATES LTD**
黃志明建築工程師有限公司

FAÇADE CONSULTANT: **MEINHARDT**

NOTE :

1. ALL DIMENSIONS ARE IN mm.
2. ALL ELEVATIONS ARE VIEWED FROM OUTSIDE.
3. ALL DIMENSIONS TO BE VERIFIED ON SITE BEFORE FABRICATION.

LEGEND :

(X1) --- DETAIL MARK NO.
(X001) --- REFER SHEET NO.

1. F.F.L. --- FINISHED FLOOR LEVEL
2. S.F.L. --- STRUCTURAL FLOOR LEVEL
3. (R) --- REVERSED DETAIL
4. [Hatched Box] --- 3mm THK. ALUM CEILING

NO.	DATE	REVISED	BY

JOB NO. : J-853

PROJECT : PROPOSED RESIDENTIAL DEVELOPMENT AT N.K.I.L. 6542 YIN PING ROAD KOWLOON

TITLE : ALUM. CEILING FOR ALC-704A OF MASTER ENSUITE AT TOWER 7 FLAT B (7/F)

DATE : 10-AUG-21 SCALE : 1 : 40 (A3)

DRAWN BY : LHR CHECKED BY :

美特鋁質有限公司
MIDI ALUMINIUM FABRICATOR LTD.
Units 6-B, Sunray Industrial Centre, 1/F
610 Cho Kwo Ling Road, Kowloon
Tel:23489211-4 Fax:(852)2727666

DWG NO. : J853-SD-ALC-4708 REV. : -