



工程指示 / 要求簡箋 ENGINEER INSTRUCTIONS(E.I.)

工程指示編號:	EI- 4805	修改版本:	-
	HK- 1013		
工程編號:	J 853	工程名稱:	大窩坪 (延坪道)
收件人:	Maggie Lor	發件人:	Lai Sik Hung
工程項目:	露台天花用鐵件 T1,T2,T3 大貨	日期:	24/06/2022

<input type="checkbox"/> 原合約工程包	<input type="checkbox"/> 原合約工程加 / 減賬 QT-	<input type="checkbox"/> 新工程報價 QT-
---------------------------------	--	------------------------------------

信件批核號碼/圖紙參考編號:	批核模具圖紙編號:
客戶指示附件:	管理內部批簽署:

<input type="checkbox"/> 初步鋁料 B.M.	<input type="checkbox"/> 加工拆圖, 然後生產	<input type="checkbox"/> 尺寸表
<input type="checkbox"/> 正式鋁料 B.M.	<input type="checkbox"/> 技術上資料/指示	<input type="checkbox"/> 報價
<input type="checkbox"/> 配件 B.M.	<input type="checkbox"/> 樣辦或貨品說明書	<input type="checkbox"/> 分判合約
<input type="checkbox"/> 其他:		

內容: 請根據附件之露台天花用BM表出貨, 第一批出貨(5-16/F) ~ 13/07/2022 第二批出貨(17/F以上) ~ 08/09/2022 <i>需分座包裝</i> 需驗焊(100%目視,10%磁粉) 驗焊報告名稱: Superstructure - Aluminium Ceiling
完成上列要求日期: 13/07/2022

國內

<input type="checkbox"/> 生產技術總監	<input type="checkbox"/> 連附件	<input checked="" type="checkbox"/> 技術部	<input checked="" type="checkbox"/> 連附件	<input type="checkbox"/> 生產部	<input type="checkbox"/> 連附件
<input type="checkbox"/> 採購部	<input type="checkbox"/> 連附件	<input checked="" type="checkbox"/> 生產統籌部	<input checked="" type="checkbox"/> 連附件	<input type="checkbox"/> 報關組	<input type="checkbox"/> 連附件
<input type="checkbox"/> 質檢部	<input type="checkbox"/> 連附件	<input type="checkbox"/> 會計部	<input type="checkbox"/> 連附件	<input type="checkbox"/> 機械設計部	<input type="checkbox"/> 連附件
<input checked="" type="checkbox"/> 香港辦	<input checked="" type="checkbox"/> 連附件	<input type="checkbox"/> 其他:			

<input type="checkbox"/> 行政部	<input type="checkbox"/> 連附件	<input type="checkbox"/> 會計部	<input type="checkbox"/> 連附件	<input type="checkbox"/> 統籌部	<input type="checkbox"/> 連附件	<input type="checkbox"/> 工程部	<input type="checkbox"/> 連附件
<input checked="" type="checkbox"/> 採購部	<input checked="" type="checkbox"/> 連附件	<input type="checkbox"/> QS部	<input type="checkbox"/> 連附件	<input type="checkbox"/> 地盤管理	<input type="checkbox"/> 連附件	<input type="checkbox"/> 維修部	<input type="checkbox"/> 連附件

*發件人簽署:	<i>[Signature]</i>	*組別成員批核簽署:	<i>[Signature]</i>
傳遞編號:		項目經理簽署:	<i>[Signature]</i> 24/6/2022

美特鋁質有限公司 MIDI Aluminium Fabricator Ltd.		工程號:	J853	計算:	LHR	日期:	2022.02.16	送呈:						
		地盤名稱:	錦上路/延平道	核對:		日期:		副本:						
BM編號:	Updated to樣板層先下單20220607	項目類別:	T1,T2,T3露臺天花鋁板地盤用鐵件BM	修改:	B-2022.04.28	總重量(kg):	30983.0							
序號	修改標示	配件圖號	物料編號	配件名稱	顏色	實用	後備	總數	單位	數量	尚餘數量	單件重量	總重量	備註
												KG		
1	B-改尺寸	J853-CE-MS1-01	T1-MS-01	100*100*8mm角鋼	热浸锌	2		2	件	-	2	24.034	48.068	L=1970
2			T1-MS-02	100*100*8mm角鋼	热浸锌	2		2	件	-	2	24.644	49.288	L=2020
3	B-改尺寸		T1-MS-03	100*100*8mm角鋼	热浸锌	1		1	件	-	1	16.714	16.714	L=1370
4	B-改數量		T1-MS-05	100*100*8mm角鋼	热浸锌	60		60	件	4	56	22.814	1368.840	L=1870
5			T1-MS-06	100*100*8mm角鋼	热浸锌	64		64	件	8	56	15.616	999.424	L=1280
6			T1-MS-07	100*100*8mm角鋼	热浸锌	16		16	件	1	15	34.404	550.464	L=2820
7			T1-MS-08	100*100*8mm角鋼	热浸锌	16		16	件	1	15	9.516	152.256	L=780
8	B-改尺寸		T1-MS-11	100*100*8mm角鋼	热浸锌	64		64	件	4	60	23.912	1530.368	L=1960
9	B-取消		T2-MS-01	100*100*8mm角鋼	热浸锌	0		0	件	-	0	11.834	0.000	L=970
10	B-改數量		T2-MS-02	100*100*8mm角鋼	热浸锌	74		74	件	-	74	9.272	686.128	L=760
11			T2-MS-03	100*100*8mm角鋼	热浸锌	18		18	件	-	18	23.424	421.632	L=1920
12			T2-MS-04	100*100*8mm角鋼	热浸锌	27		27	件	-	27	13.176	355.752	L=1080
13			T2-MS-05	100*100*8mm角鋼	热浸锌	9		9	件	-	9	20.374	183.366	L=1670
14			T2-MS-06	100*100*8mm角鋼	热浸锌	9		9	件	-	9	22.204	199.836	L=1820
15	B-改數量		T2-MS-08	100*100*8mm角鋼	热浸锌	114		114	件	-	114	11.224	1279.536	L=920
16			T2-MS-09	100*100*8mm角鋼	热浸锌	76		76	件	-	76	36.478	2772.328	L=2990
17			T2-MS-10	100*100*8mm角鋼	热浸锌	72		72	件	-	72	10.980	790.560	L=900
18			T2-MS-11	100*100*8mm角鋼	热浸锌	4		4	件	-	4	13.420	53.680	L=1100
19	B-改數量		T2-MS-12	100*100*8mm角鋼	热浸锌	14		14	件	-	14	33.367	467.138	L=2735
20	B-改數量		T2-MS-13	100*100*8mm角鋼	热浸锌	14		14	件	-	14	33.672	471.408	L=2760
21	B-改數量		T2-MS-14	100*100*8mm角鋼	热浸锌	7		7	件	-	7	12.566	87.962	L=1030
22	B-改數量		T3-MS-01	100*100*8mm角鋼	热浸锌	20		20	件	-	20	11.834	236.680	L=970
23	B-改數量		T3-MS-02	100*100*8mm角鋼	热浸锌	92		92	件	-	92	9.272	853.024	L=760
24			T3-MS-03	100*100*8mm角鋼	热浸锌	18		18	件	-	18	23.424	421.632	L=1920
25			T3-MS-04	100*100*8mm角鋼	热浸锌	36		36	件	-	36	13.176	474.336	L=1080
26			T3-MS-05	100*100*8mm角鋼	热浸锌	9		9	件	-	9	20.374	183.366	L=1670
27			T3-MS-06	100*100*8mm角鋼	热浸锌	9		9	件	-	9	22.204	199.836	L=1820
28			T3-MS-08	100*100*8mm角鋼	热浸锌	10		10	件	-	10	9.028	90.280	L=740
29			T3-MS-09	100*100*8mm角鋼	热浸锌	72		72	件	-	72	11.224	808.128	L=920
30			T3-MS-10	100*100*8mm角鋼	热浸锌	72		72	件	-	72	36.478	2626.416	L=2990
31			T3-MS-11	100*100*8mm角鋼	热浸锌	72		72	件	-	72	10.980	790.560	L=900
32	B-改數量		T3-MS-12	100*100*8mm角鋼	热浸锌	6		6	件	-	6	33.794	202.764	L=2770
33	B-改數量	T3-MS-13	100*100*8mm角鋼	热浸锌	6		6	件	-	6	34.709	208.254	L=2845	
34	B-新增	T2-MS-16	100*100*8mm角鋼	热浸锌	56		56	件	-	56	9.577	536.312	L=785	
35	B-新增	T2-MS-17	100*100*8mm角鋼	热浸锌	4		4	件	-	4	33.977	135.908	L=2785	
36	B-新增	T2-MS-18	100*100*8mm角鋼	热浸锌	4		4	件	-	4	34.892	139.568	L=2860	
37	B-新增	T2-MS-19	100*100*8mm角鋼	热浸锌	2		2	件	-	2	13.176	26.352	L=1080	
38	B-新增	T3-MS-15	100*100*8mm角鋼	热浸锌	36		36	件	-	36	9.577	344.772	L=785	
39	B-新增	T3-MS-16	100*100*8mm角鋼	热浸锌	12		12	件	-	12	33.489	401.868	L=2745	
40	B-新增	T3-MS-17	100*100*8mm角鋼	热浸锌	12		12	件	-	12	34.099	409.188	L=2795	
41	B-新增	T1-MS-04	100*100*8mm角鋼	热浸锌	1		1	件	-	1	18.056	18.056	L=1480	
42	B-新增	T1-MS-15	100*100*8mm角鋼	热浸锌	4		4	件	-	4	23.119	92.476	L=1895	
43	B-取消	J853-CE-MS1-02	T1-MS-04	100*100*8mm角鋼	热浸锌	0		0	件	-	0	19.886	0.000	L=890+250+490(轉角)
44		J853-CE-MS1-03	T1-MS-09	100*100*8mm角鋼	热浸锌	16		16	件	1	15	19.764	316.224	L=1435+185(轉角)
45		J853-CE-MS1-04	T1-MS-10	100*100*8mm角鋼	热浸锌	16		16	件	1	15	29.036	464.576	L=1090+1290(轉角)
46	B-改尺寸	J853-CE-MS1-05	T1-MS-12	100*100*8mm角鋼	热浸锌	34		34	件	2	32	30.195	1026.630	L=2185+290(轉角)
47	B-改尺寸	J853-CE-MS1-06	T1-MS-13	100*100*8mm角鋼	热浸锌	32		32	件	2	30	29.280	936.960	L=2110+290(轉角)
48	B-改尺寸	J853-CE-MS1-07	T2-MS-07	100*100*8mm角鋼	热浸锌	11		11	件	-	11	15.006	165.066	L=415+250+565(轉角)
49	B-新增	J853-CE-MS1-07	T3-MS-14	100*100*8mm角鋼	热浸锌	3		3	件	-	3	15.006	45.018	L=415+250+565(轉角)
50	B-改尺寸	J853-CE-MS1-08	T2-MS-15	100*100*8mm角鋼	热浸锌	7		7	件	-	7	13.176	92.232	L=740+150+190(轉角)
51		J853-CE-MS1-09	T3-MS-07	100*100*8mm角鋼	热浸锌	9		9	件	-	9	14.945	134.505	L=445+250+530(轉角)
52	B-改數量	J853-CE-MS1-10	T3-MS-18	100*100*8mm角鋼	热浸锌	6		6	件	-	6	15.006	90.036	L=790+250+190(轉角)

美特鋁質有限公司 MIDI Aluminium Fabricator Ltd.		工程號:	J853	計算:	LHR	日期:	2022.02.16	送呈:						
		地盤名稱:	錦上路/延平道	核對:		日期:		副本:						
BM編號:	Updated to樣板層先下單20220607	項目類別:	T1,T2,T3露臺天花鋁板地盤用鐵件BM			修改:	B-2022.04.28	總重量(kg):	30983.0					
序號	修改標示	配件圖號	物料編號	配件名稱	顏色	實用	後備	總數	單位	尚餘數量	單件重量	總重量	備註	
										數量	KG			
53	B-改數量	J853-CE-MS1-11	T1-MS-802	100*50*6mm角鋼	熱浸鋅	30		30	件	2	28	12.380	371.412	L=1810
54			T1-MS-803	100*50*6mm角鋼	熱浸鋅	16		16	件	1	15	5.198	83.174	L=760
55	B-改尺寸		T1-MS-804	100*50*6mm角鋼	熱浸鋅	32		32	件	2	30	12.996	415.872	L=1900
56	B-改尺寸		T1-MS-805	100*50*6mm角鋼	熱浸鋅	16		16	件	1	15	5.130	82.080	L=750
57	B-取消		T1-MS-806	100*50*6mm角鋼	熱浸鋅	0		0	件	-	0	2.394	0.000	L=350
58	B-取消		T1-MS-807	100*50*6mm角鋼	熱浸鋅	0		0	件	-	0	2.120	0.000	L=310
59	B-取消		T2-MS-801	100*50*6mm角鋼	熱浸鋅	0		0	件	-	0	5.814	0.000	L=850
60	B-取消		T2-MS-802	100*50*6mm角鋼	熱浸鋅	0		0	件	-	0	4.993	0.000	L=730
61			T2-MS-803	100*50*6mm角鋼	熱浸鋅	9		9	件	-	9	12.312	110.808	L=1800
62	B-改數量		T2-MS-804	100*50*6mm角鋼	熱浸鋅	18		18	件	-	18	4.514	81.259	L=660
63			T2-MS-805	100*50*6mm角鋼	熱浸鋅	9		9	件	-	9	10.602	95.418	L=1550
64	B-取消		T2-MS-807	100*50*6mm角鋼	熱浸鋅	0		0	件	-	0	4.788	0.000	L=700
65	B-改數量		T2-MS-808	100*50*6mm角鋼	熱浸鋅	64		64	件	-	64	5.472	350.208	L=800
66			T2-MS-809	100*50*6mm角鋼	熱浸鋅	37		37	件	-	37	3.078	113.886	L=450
67			T2-MS-810	100*50*6mm角鋼	熱浸鋅	36		36	件	-	36	19.631	706.709	L=2870
68			T2-MS-811	100*50*6mm角鋼	熱浸鋅	36		36	件	-	36	6.498	233.928	L=950
69			T2-MS-812	100*50*6mm角鋼	熱浸鋅	2		2	件	-	2	7.592	15.185	L=1110
70	B-改數量		T2-MS-813	100*50*6mm角鋼	熱浸鋅	14		14	件	-	14	18.331	256.637	L=2680
71	B-改數量		T3-MS-801	100*50*6mm角鋼	熱浸鋅	10		10	件	-	10	5.814	58.140	L=850
72	B-取消		T3-MS-802	100*50*6mm角鋼	熱浸鋅	0		0	件	-	0	4.993	0.000	L=730
73			T3-MS-803	100*50*6mm角鋼	熱浸鋅	9		9	件	-	9	12.312	110.808	L=1800
74	B-改數量		T3-MS-804	100*50*6mm角鋼	熱浸鋅	12		12	件	-	12	4.514	54.173	L=660
75			T3-MS-805	100*50*6mm角鋼	熱浸鋅	9		9	件	-	9	10.602	95.418	L=1550
76			T3-MS-807	100*50*6mm角鋼	熱浸鋅	10		10	件	-	10	3.967	39.672	L=580
77			T3-MS-808	100*50*6mm角鋼	熱浸鋅	36		36	件	-	36	5.472	196.992	L=800
78			T3-MS-809	100*50*6mm角鋼	熱浸鋅	36		36	件	-	36	3.078	110.808	L=450
79			T3-MS-810	100*50*6mm角鋼	熱浸鋅	36		36	件	-	36	19.631	706.709	L=2870
80			T3-MS-811	100*50*6mm角鋼	熱浸鋅	36		36	件	-	36	6.498	233.928	L=950
81	B-取消		T3-MS-812	100*50*6mm角鋼	熱浸鋅	0		0	件	-	0	4.788	0.000	L=700
82	B-改數量		T3-MS-813	100*50*6mm角鋼	熱浸鋅	6		6	件	-	6	18.536	111.218	L=2710
83	B-新增		T2-MS-814	100*50*6mm角鋼	熱浸鋅	4		4	件	-	4	18.673	74.693	L=2730
84	B-取消		T3-MS-815	100*50*6mm角鋼	熱浸鋅	0		0	件	-	0	3.967	0.000	L=580
85	B-新增	T3-MS-816	100*50*6mm角鋼	熱浸鋅	12		12	件	-	12	18.400	220.795	L=2690	
86	B-新增	T1-MS-801	100*50*6mm角鋼	熱浸鋅	1		1	件	-	1	6.224	6.224	L=910	
87	B-新增	T1-MS-815	100*50*6mm角鋼	熱浸鋅	2		2	件	-	2	12.517	25.034	L=1830	
88	B-取消	J853-CE-MS1-12	T1-MS-801	100*50*6mm角鋼	熱浸鋅	0		0	件	-	0	7.250	0.000	L=335+190+535(轉角)
89		J853-CE-MS1-13	T2-MS-806	100*50*6mm角鋼	熱浸鋅	9		9	件	-	9	5.267	47.401	L=695+75(轉角)
90	B-改數量	J853-CE-MS1-14	T2-MS-815	100*50*6mm角鋼	熱浸鋅	2		2	件	-	2	5.267	10.534	L=115+655(轉角)
91	B-新增	J853-CE-MS1-14	T3-MS-814	100*50*6mm角鋼	熱浸鋅	3		3	件	-	3	5.267	15.800	L=115+655(轉角)
92		J853-CE-MS1-15	T3-MS-806	100*50*6mm角鋼	熱浸鋅	9		9	件	-	9	5.062	45.554	L=665+75(轉角)
93	B-改數量	J853-CE-MS1-16	T3-MS-817	100*50*6mm角鋼	熱浸鋅	6		6	件	-	6	5.506	33.037	L=335+190+280(轉角)
94		J853-CE-MS1-17	T1-MS-810	120*32*4mm角鋼	熱浸鋅	16		16	件	1	15	5.558	88.920	L=1170
95		J853-CE-MS1-18	T1-MS-811	100*50*6mm角鋼	熱浸鋅	16		16	件	1	15	2.941	47.059	L=190+240(轉角)
96	B-改尺寸	J853-CE-MS1-19	T1-MS-812	100*50*6mm角鋼	熱浸鋅	17		17	件	1	16	14.022	238.374	L=2050
97	B-改尺寸	J853-CE-MS1-20	T1-MS-813	100*50*6mm角鋼	熱浸鋅	16		16	件	1	15	13.543	216.691	L=1980
98	B-改數量	J853-CE-MS1-21	T1-MS-814	75*50*6mm角鋼	熱浸鋅	7		7	件	-	7	3.701	25.905	L=655
99	B-新增	J853-CE-MS1-21	T3-MS-903	75*50*6mm角鋼	熱浸鋅	6		6	件	-	6	3.701	22.205	L=655
100	B-新增	J853-CE-MS1-22	T2-MS-902	75*50*6mm角鋼	熱浸鋅	18		18	件	-	18	4.125	74.241	L=730
101	B-新增	J853-CE-MS1-23	T2-MS-903	75*50*6mm角鋼	熱浸鋅	10		10	件	-	10	3.955	39.550	L=700
102	B-新增	J853-CE-MS1-23	T3-MS-901	75*50*6mm角鋼	熱浸鋅	18		18	件	-	18	3.955	71.190	L=700
103	B-新增	J853-CE-MS1-24	T1-MS-901	75*50*6mm角鋼	熱浸鋅	33		33	件	2	31	1.695	55.935	L=300
104	B-取消	J853-CE-MS1-25	T3-MS-902	75*50*6mm角鋼	熱浸鋅	0		0	件	-	0	1.978	0.000	L=350
105	B-新增	J853-CE-MS1-25	T1-MS-902	75*50*6mm角鋼	熱浸鋅	17		17	件	1	16	1.978	33.618	L=350
											2054			
												30983.0		

圖則登記表 DRAWING REGISTER												
工程名稱 Project Title:		錦上路/延平道		接收日期 Receiving Date (適用於客戶圖則)								
T1, T2, T3 露臺天花鋁板地盤用鐵件項目				年								
工程編號 Project No:		J-853		月								
分發予 Distributed To				日							發出日期 Issued Date	
				年		22	22	22	22			
				月		02	03	04	04			
				日		14	10	02	02			
圖則編號 Drg. No.	圖則名稱 Drawing Title	修訂編號 Revision No.										
J853-CE-MS1-01	鐵件加工圖	1	-		A	B						
J853-CE-MS1-02	鐵件加工圖	2	-		取消							
J853-CE-MS1-03	鐵件加工圖	3	-									
J853-CE-MS1-04	鐵件加工圖	4	-									
J853-CE-MS1-05	鐵件加工圖	5	-		A							
J853-CE-MS1-06	鐵件加工圖	6	-		A							
J853-CE-MS1-07	鐵件加工圖	7	-		A							
J853-CE-MS1-08	鐵件加工圖	8	-		A							
J853-CE-MS1-09	鐵件加工圖	9	-									
J853-CE-MS1-10	鐵件加工圖	10	-		A							
J853-CE-MS1-11	鐵件加工圖	11	-		A	B						
J853-CE-MS1-12	鐵件加工圖	12	-		取消							
J853-CE-MS1-13	鐵件加工圖	13	-									
J853-CE-MS1-14	鐵件加工圖	14	-		A							
J853-CE-MS1-15	鐵件加工圖	15	-									
J853-CE-MS1-16	鐵件加工圖	16	-		A							
J853-CE-MS1-17	鐵件加工圖	17			新增							
J853-CE-MS1-18	鐵件加工圖	18			新增							
J853-CE-MS1-19	鐵件加工圖	19			新增	A						
J853-CE-MS1-20	鐵件加工圖	20			新增	A						
J853-CE-MS1-21	鐵件加工圖	21			新增							
J853-CE-MS1-22	鐵件加工圖	22			新增							
J853-CE-MS1-23	鐵件加工圖	23			新增							
J853-CE-MS1-24	鐵件加工圖	24			新增							
J853-CE-MS1-25	鐵件加工圖	25			新增	A						
J853-SD-ALC-4101	鐵件位置圖	26	-		A							
J853-SD-ALC-4102	鐵件位置圖	27	-	A	B							
J853-SD-ALC-4103	鐵件位置圖	28	-		A							
J853-SD-ALC-4104	鐵件位置圖	29	-	A	B							
J853-SD-ALC-4105	鐵件位置圖	30	-	A	B							
J853-SD-ALC-4201	鐵件位置圖	31	-		A							
J853-SD-ALC-4202	鐵件位置圖	32	-									
J853-SD-ALC-4203	鐵件位置圖	33	-									
J853-SD-ALC-4204	鐵件位置圖	34	-		A							
J853-SD-ALC-4205	鐵件位置圖	35	-									
J853-SD-ALC-4206	鐵件位置圖	36	-									
J853-SD-ALC-4207	鐵件位置圖	37	-									
J853-SD-ALC-4208	鐵件位置圖	38	-									
J853-SD-ALC-4209	鐵件位置圖	39	-									
J853-SD-ALC-4210	鐵件位置圖	40	-									
J853-SD-ALC-4211	鐵件位置圖	41	-									
J853-SD-ALC-4212	鐵件位置圖	42	-		A							
J853-SD-ALC-4213	鐵件位置圖	43	-	A	B							

圖則登記表 DRAWING REGISTER												
工程名稱 Project Title:		接收日期 Receiving Date (適用於客戶圖則)										
T1, T2, T3露臺天花鋁板地盤用鐵件項目		年										
工程編號 Project No:		月										
J-853		日										
分發予 Distributed To			發出日期 Issued Date									
			年	22	22	22	22					
			月	02	03	04	04					
			日	14	10	02	02					
圖則編號 Drg. No.		圖則名稱 Drawing Title		修訂編號 Revision No.								
J853-SD-ALC-4214	鐵件位置圖	44	-			A						
J853-SD-ALC-4301	鐵件位置圖	45	-			A						
J853-SD-ALC-4302	鐵件位置圖	46	-									
J853-SD-ALC-4303	鐵件位置圖	47	-									
J853-SD-ALC-4304	鐵件位置圖	48	-									
J853-SD-ALC-4305	鐵件位置圖	49	-			A						
J853-SD-ALC-4305A	鐵件位置圖	50	-			A						
J853-SD-ALC-4306	鐵件位置圖	51	-			A						
J853-SD-ALC-4306A	鐵件位置圖	52	-			A						
J853-SD-ALC-4307	鐵件位置圖	53	-			A						
J853-SD-ALC-4307A	鐵件位置圖	54	-			A						
J853-SD-ALC-4308	鐵件位置圖	55	-			A						
J853-SD-ALC-4308A	鐵件位置圖	56	-			A						
J853-SD-ALC-4309	鐵件位置圖	57	-			A						
J853-SD-ALC-4310	鐵件位置圖	58	-			A						
J853-SD-ALC-4310A	鐵件位置圖	59	-			A						

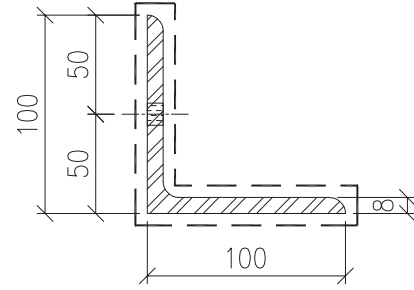
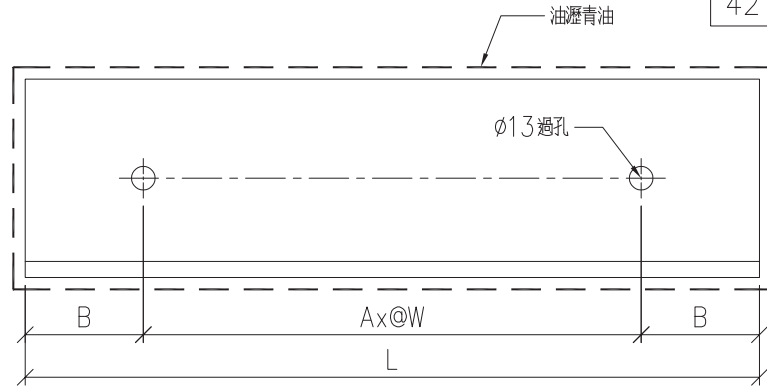
 送地盤

序號	物料編號	A	W	B	L	數量	使用位置	樓層
01	T1-MS-01	4	425	135	1970	2	見派位圖	T1 FLAT A 5/F
02	T1-MS-02	4	450	110	2020	2	見派位圖	T1 FLAT A 5/F
03	T1-MS-03	3	400	85	1370	1	見派位圖	T1 FLAT A 5/F
04	T1-MS-05	4	400	135	1870	<del>56</del> 56	見派位圖	T1 FLAT A 6~22/F
05	T1-MS-06	2	500	140	1280	<del>56</del> 56	見派位圖	T1 FLAT A,B 6~23/F
06	T1-MS-07	6	435	105	2820	<del>15</del> 15	見派位圖	T1 FLAT A 6~23/F
07	T1-MS-08	2	300	90	780	<del>15</del> 15	見派位圖	T1 FLAT A 6~23/F
08	T1-MS-11	4	425	130	1960	<del>60</del> 60	見派位圖	T1 FLAT B 6~23/F
09								
10	T2-MS-02	2	300	80	760	74	見派位圖	T2 FLAT B,C,D 6~26/F
11	T2-MS-03	4	425	110	1920	18	見派位圖	T2 FLAT A 6~16/F
12	T2-MS-04	2	450	90	1080	27	見派位圖	T2 FLAT A,D 6~16/F
13	T2-MS-05	3	500	85	1670	9	見派位圖	T2 FLAT D 6~16/F
14	T2-MS-06	4	400	110	1820	9	見派位圖	T2 FLAT D 6~16/F
15	T2-MS-08	2	375	85	920	114	見派位圖	T2 FLAT A,C,D 6~26/F
16	T2-MS-09	6	465	100	2990	76	見派位圖	T2 FLAT B,C 5~26/F
17	T2-MS-10	2	350	100	900	72	見派位圖	T2 FLAT B,C 6~26/F
18	T2-MS-11	2	450	100	1100	4	見派位圖	T2 FLAT B,C 5/F

序號	物料編號	A	W	B	L	數量	使用位置	樓層
19	T2-MS-12	5	500	117.5	2735	14	見派位圖	T2 FLAT A 17~23/F
20	T2-MS-13	5	500	130	2760	14	見派位圖	T2 FLAT A 17~23/F
21	T2-MS-14	2	425	90	1030	7	見派位圖	T2 FLAT A 17~23/F
22	T3-MS-01	2	400	85	970	20	見派位圖	T3 FLAT D 6~17/F
23	T3-MS-02	2	300	80	760	108	見派位圖	T3 FLAT A,B,C 6~26/F
24	T3-MS-03	4	425	110	1920	18	見派位圖	T3 FLAT A 6~16/F
25	T3-MS-04	2	450	90	1080	36	見派位圖	T3 FLAT A,D 6~26/F
26	T3-MS-05	3	500	85	1670	9	見派位圖	T3 FLAT D 6~16/F
27	T3-MS-06	4	400	110	1820	9	見派位圖	T3 FLAT D 6~16/F
28	T3-MS-08	2	300	70	740	10	見派位圖	T3 FLAT D 6~17/F
29	T3-MS-09	2	375	85	920	72	見派位圖	T3 FLAT A,B,C 6~26/F
30	T3-MS-10	6	465	100	2990	72	見派位圖	T3 FLAT B,C 6~26/F
31	T3-MS-11	2	350	100	900	72	見派位圖	T3 FLAT B,C 6~26/F
32	T3-MS-12	6	425	110	2770	6	見派位圖	T3 FLAT A 17,25,26/F
33	T3-MS-13	6	435	117.5	2845	6	見派位圖	T3 FLAT A 17,25,26/F
34	T2-MS-16	2	300	92.5	785	56	見派位圖	T2 FLAT A,D 6~25/F
35	T2-MS-17	5	500	142.5	2785	4	見派位圖	T2 FLAT A 25~26/F
36	T2-MS-18	6	450	80	2860	4	見派位圖	T2 FLAT A 25~26/F
37	T2-MS-19	2	450	90	1080	2	見派位圖	T2 FLAT A 25~26/F
38	T3-MS-15	2	300	92.5	785	36	見派位圖	T3 FLAT A 6~25/F
39	T3-MS-16	5	500	122.5	2745	12	見派位圖	T3 FLAT A 18~23/F
40	T3-MS-17	6	425	122.5	2795	12	見派位圖	T3 FLAT A 18~23/F
41	T1-MS-04	3	425	102.5	1480	1	見派位圖	T1 FLAT A 5/F
42	T1-MS-15	4	425	97.5	1895	4	見派位圖	T1 FLAT A 23/F

名稱

角鋼加工圖

制圖

LHR

2022.2.10

修改

A

B

材料

100x100x8mm厚鋼 (S275)

復核

-

日期

2022.3.24

圖號

J853-CE-MS1-01

顏色

熱浸鋅

批准

-

圖號

J853-CE-MS1-01



工程號

J853

地盤

鏡上路

送地盤

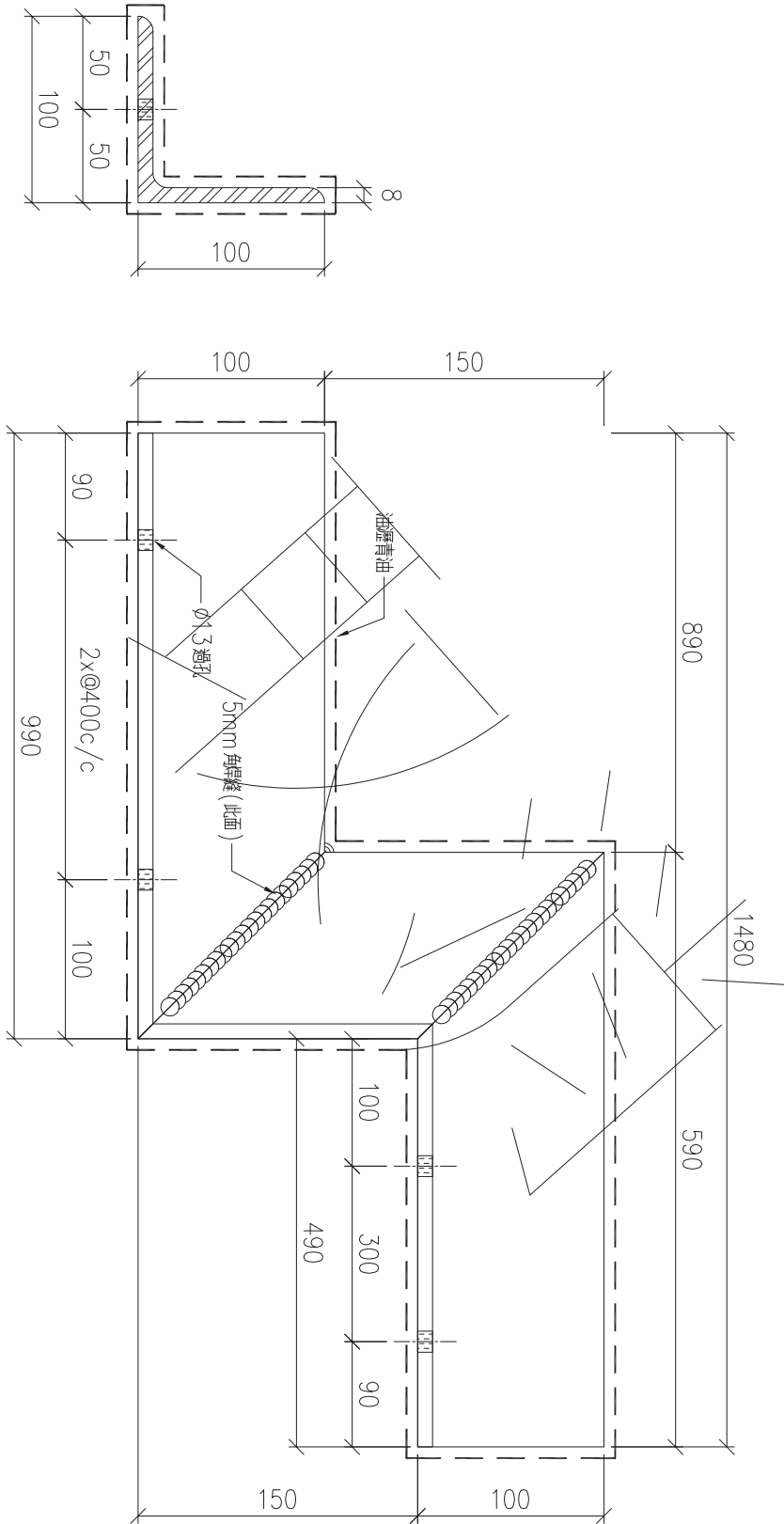

序號	物料編號	數量	使用位置	樓層
01	T1-MS-04	1	見拆位圖	T1 FLAT A 5/F
02				
03				

名稱	角鋼加工圖	制圖	LHR	2022.2.10	修改			
材料	100x100x8mm厚角鋼 (S275)	復核	-	-	日期			
顏色	熱浸鋅	批准			圖號	J853-CE-MS1-02		



美特鋁質有限公司  
MIDI Aluminium Fabricator Ltd.

工程號

J853

地盤

錦上路

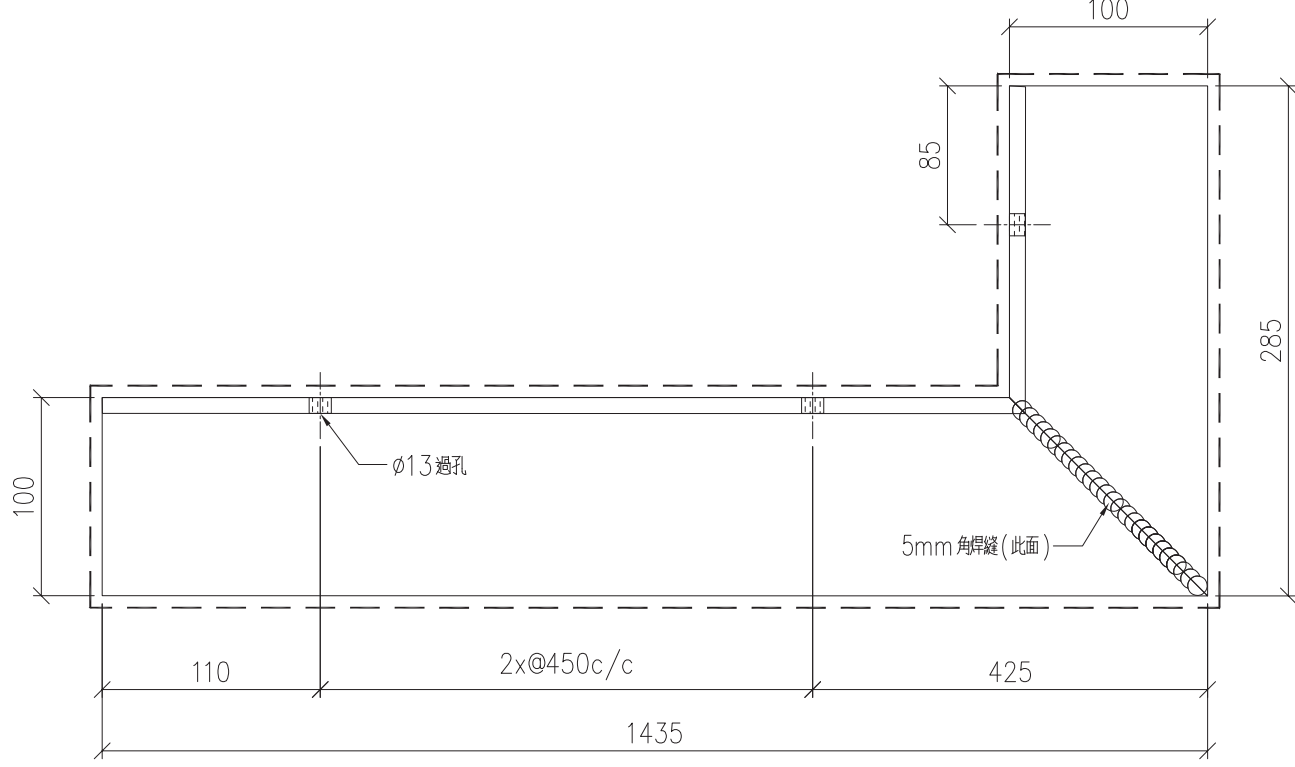
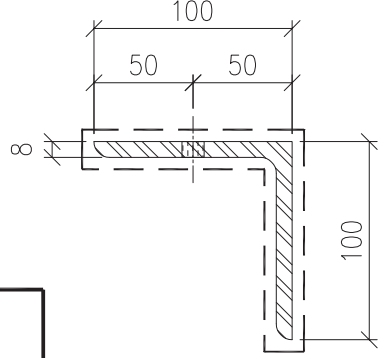

序號	物料編號	數量	使用位置	樓層
01	T1-MS-09	<del>28</del> 15	見派位圖	T1 FLAT A 6~23/F
02				
03				

名稱	角鋼加工圖	制圖	LHR	2022.2.10	修改
材料	100x100x8mm厚鋼 (S275)	復核	-	-	日期
顏色	熱浸鋅	批准			圖號
					J853-CE-MS1-03

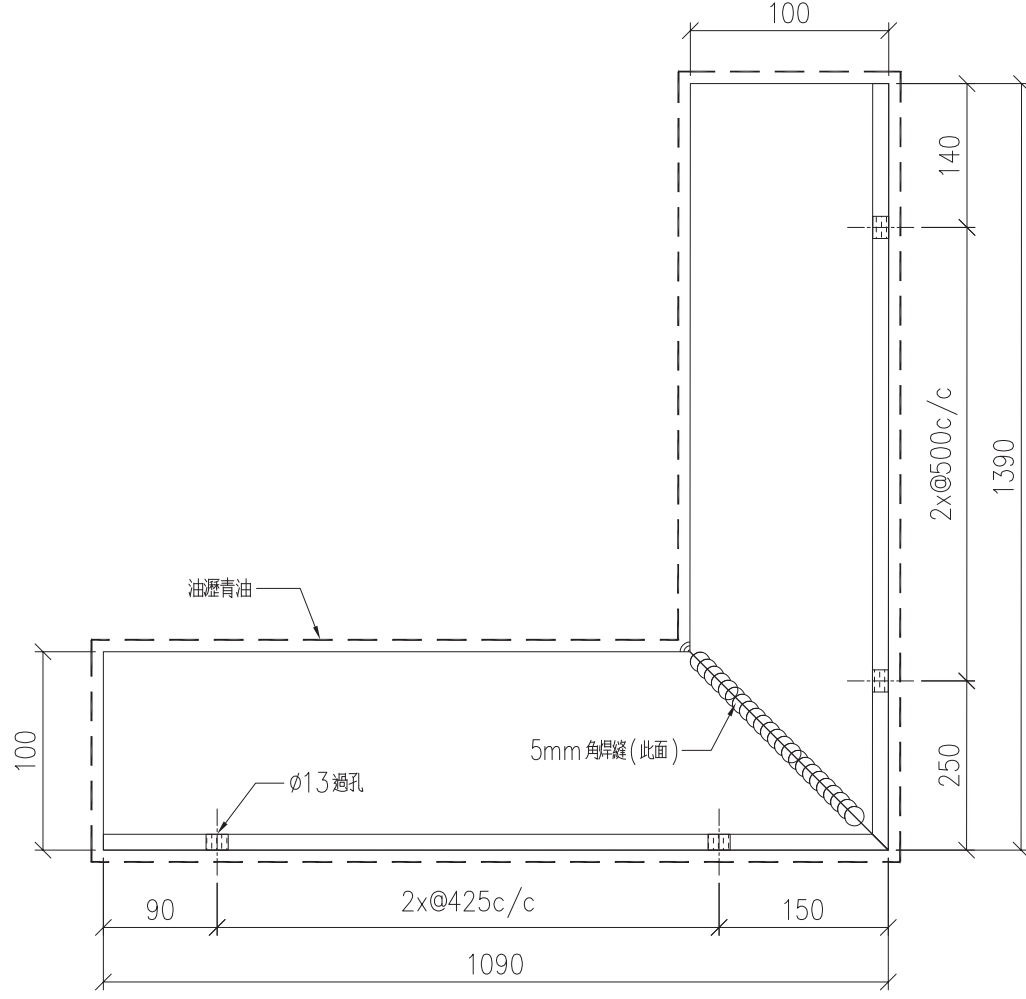
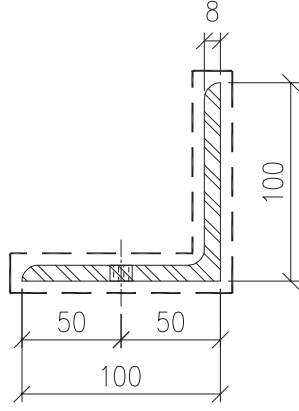

序號	物料編號	數量	使用位置	樓層
01	T1-MS-10	<del>28</del> 15	見派位圖	T1 FLAT A 6~23/F
02				
03				

名稱	角鋼加工圖	制圖	LHR	2022.2.10	修改
材料	100x100x8mm厚鋁 (S275)	復核	-	-	日期
顏色	熱浸鋅	批准			圖號
					J853-CE-MS1-04





美特鋁質 有限公司  
MIDI Aluminium Fabricator Ltd.

工程號

J853

地盤

錦上路

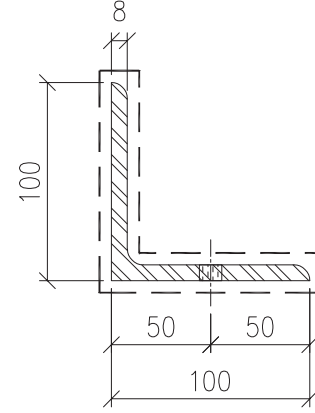
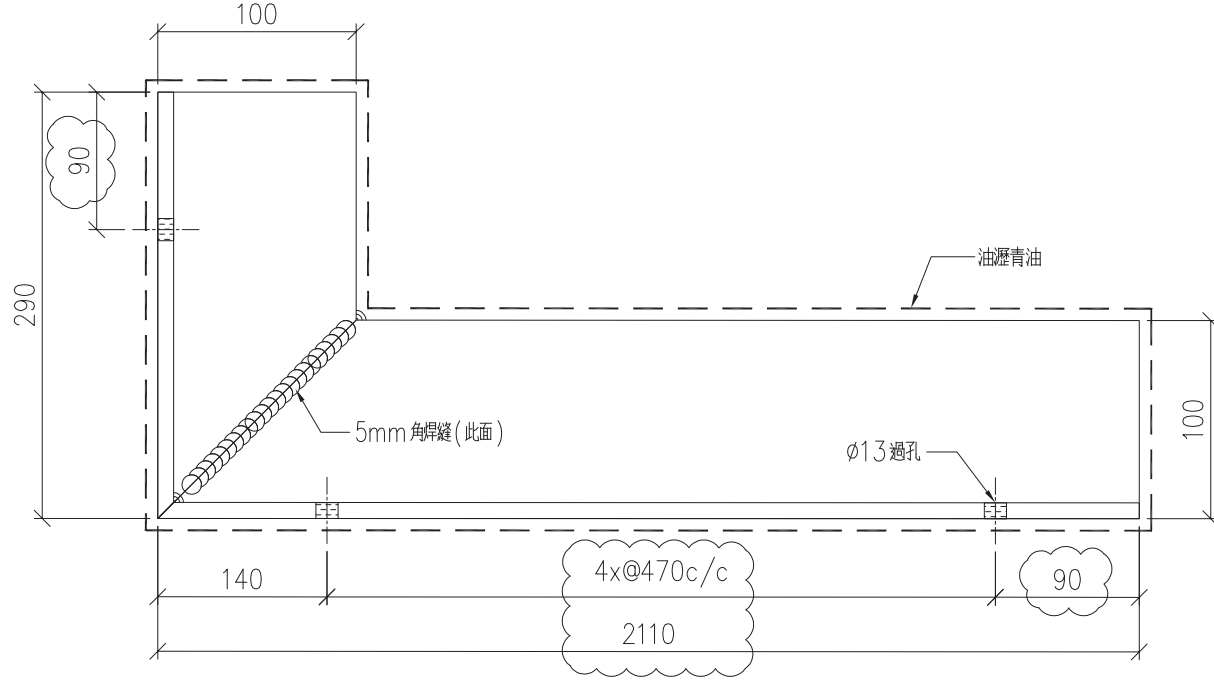

序號	物料編號	數量	使用位置	樓層
01	T1-MS-13	<del>20</del> 30	見派位圖	T1 FLAT A 6~23/F
02				
03				

名稱	角鋼加工圖	制圖	LHR	2022.2.10	修改	A
材料	100x100x8mm厚鋼 (S275)	復核	-	-	日期	2022.3.30
顏色	熱浸鋅	批准			圖號	J853-CE-MS1-06



工程號

J853

地盤

鏡上路

送地盤

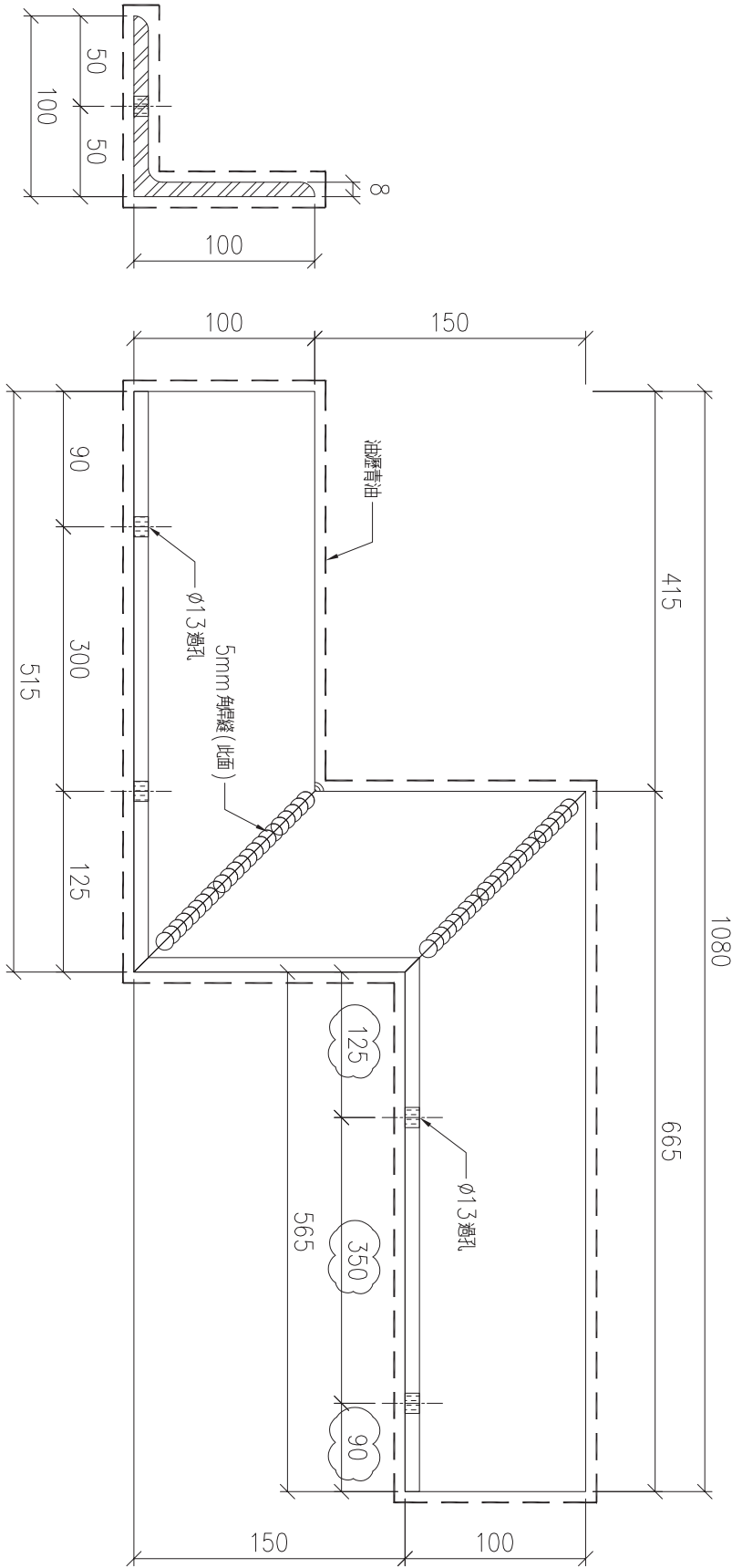

序號	物料編號	數量	使用位置	樓層
01	T2-MS-07	9	見派位圖	T2 FLAT D 6~16/F
02	T2-MS-07	2	見派位圖	T2 FLAT A 25~26/F
03	T3-MS-14	3	見派位圖	T3 FLAT A 17,25,26/F

名稱	角鋼加工圖	制圖	LHR	2022.2.10	修改	A
材料	100x100x8mm厚角鋼 (S275)	復核	-	-	日期	2022.3.25
顏色	熱浸鋅	批准			圖號	J853-CE-MS1-07



工程號

J853

地盤

鏡上路

送地盤

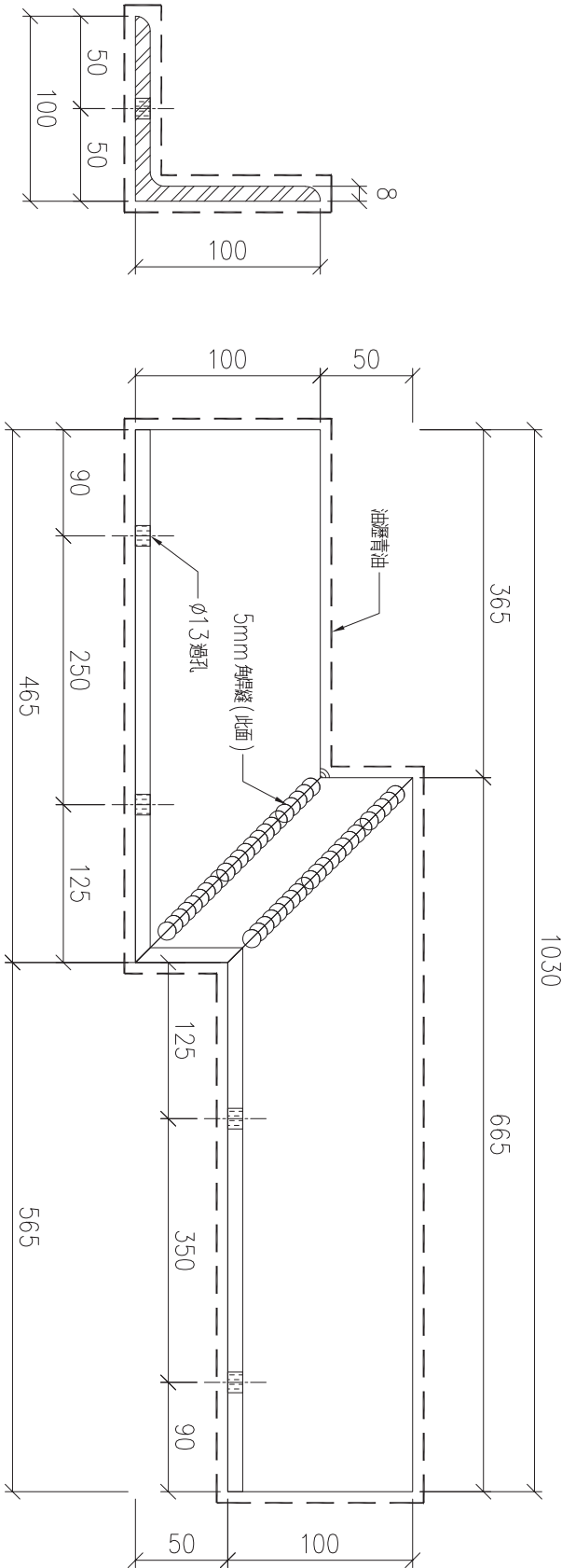

序號	物料編號	數量	使用位置	樓層
01	T2-MS-15	7	見派位圖	T2 FLAT A 17~23/F
02				
03				

名稱	角鋼加工圖	制圖	LHR	2022.2.10	修改	A
材料	100x100x8mm厚角鋼 (S275)	復核	-	-	日期	2022.3.25
顏色	熱浸鋅	批准			圖號	J853-CE-MS1-08



工程號

J853

地盤

鏡上路

送地盤

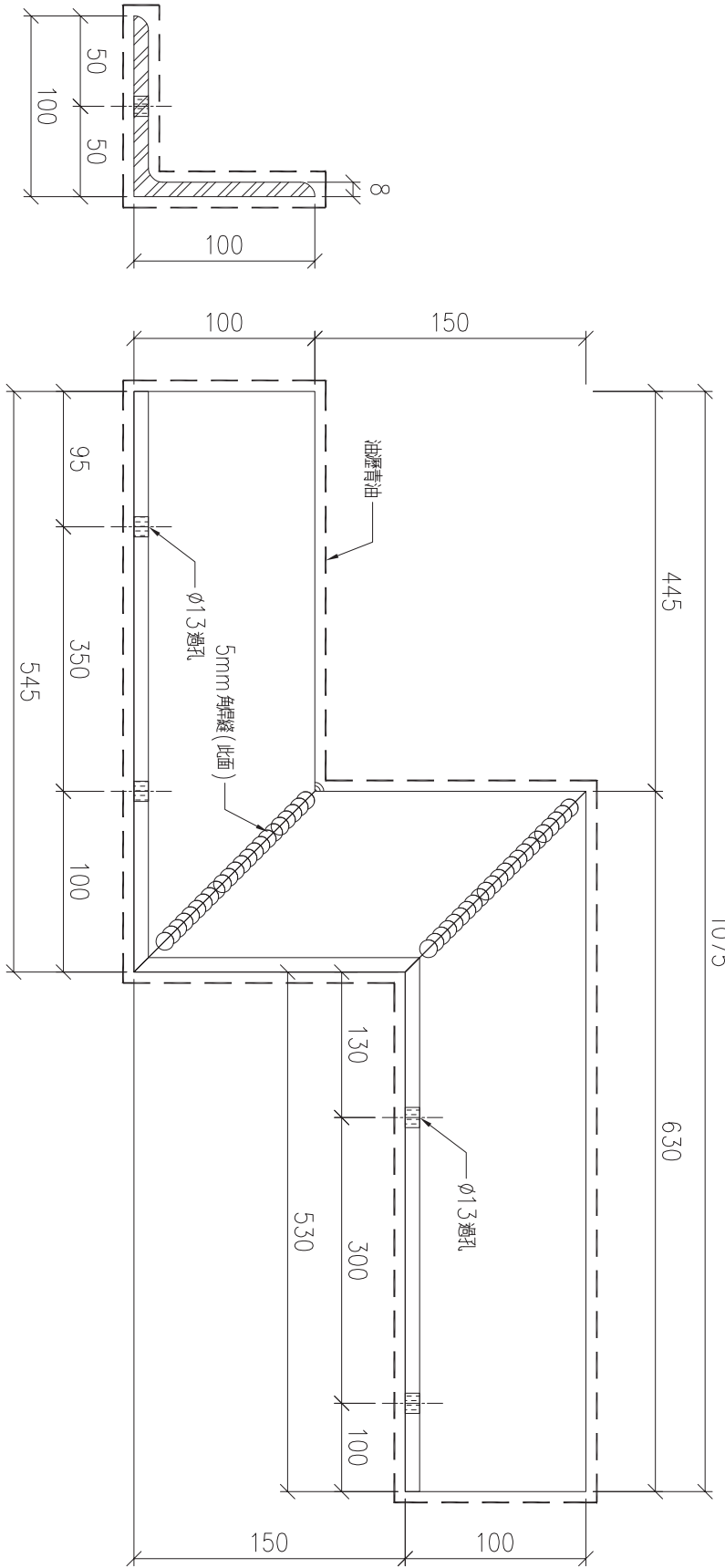

序號	物料編號	數量	使用位置	樓層
01	T3-MS-07	9	見派位圖	T3 FLAT D 6~16/F
02				
03				

名稱	角鋼加工圖	制圖	LHR	2022.2.10	修改			
材料	100x100x8mm厚角鋼 (S275)	復核	-	-	日期			
顏色	熱浸鋅	批准			圖號	J853-CE-MS1-09		



工程號

J853

地盤

鏡上路

送地盤

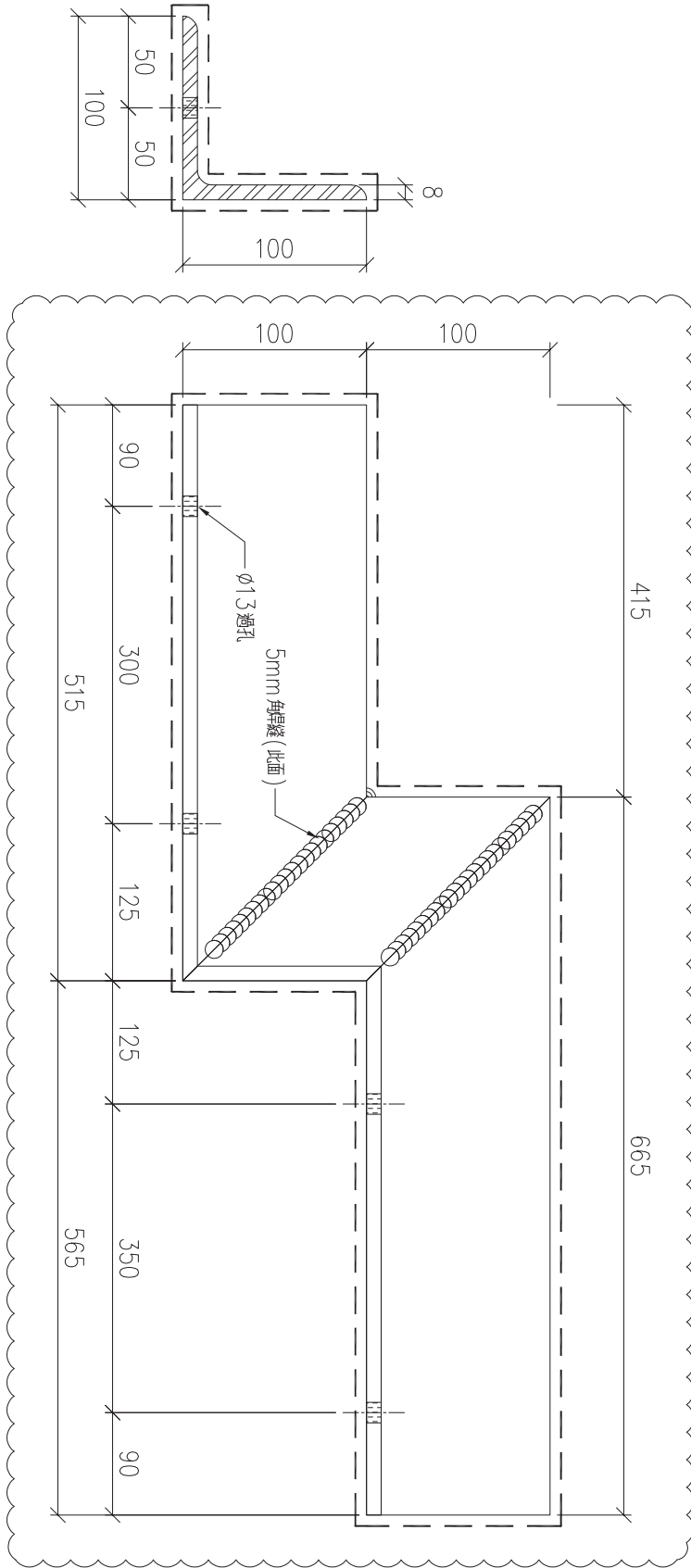

序號	物料編號	數量	使用位置	樓層
01	T3-MS-18	6	見派位圖	T3 FLAT A 18~23/F
02				
03				

名稱	角鋼加工圖	制圖	LHR	2022.2.10	修改	A
材料	100x100x8mm厚角鋼 (S275)	復核	-	-	日期	2020.3.28
顏色	熱浸鋅	批准			圖號	J853-CE-MS1-10

送地盤

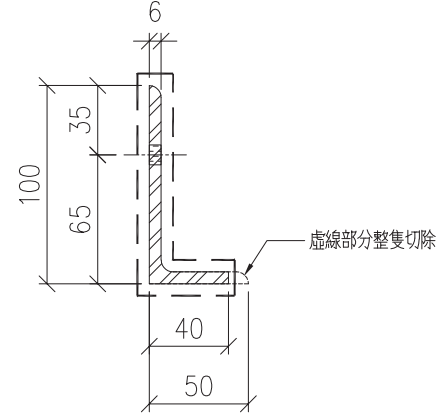
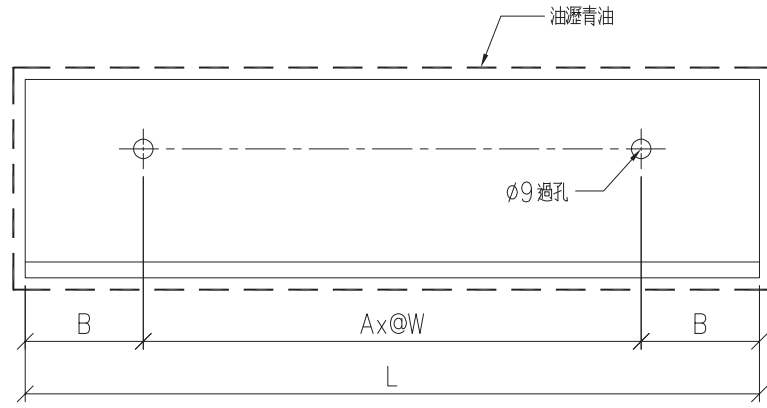

序號	物料編號	A	W	B	L	數量	使用位置	樓層
01	T1-MS-802	4	400	105	1810	<del>28</del> 28	派位圖	T1 FLAT A 6~22/F
02	T1-MS-803	2	300	80	760	<del>15</del> 15	派位圖	T1 FLAT A 6~23/F
03	T1-MS-804	4	425	100	1900	<del>30</del> 30	派位圖	T1 FLAT B 6~23/F
04	T1-MS-805	2	300	75	750	<del>15</del> 15	派位圖	T1 FLAT B 6~23/F
05								
06								
07								
08								
09	T2-MS-803	3	500	150	1800	9	見派位圖	T2 FLAT A 6~16/F
10	T2-MS-804	2	250	80	660	18	見派位圖	T2 FLAT A 6~16,17~26/F
11	T2-MS-805	3	450	100	1550	9	見派位圖	T2 FLAT D 6~16/F
12								
13	T2-MS-808	2	300	100	800	64	見派位圖	T2 FLAT A,C,D 6~26/F
14	T2-MS-809	1	250	100	450	37	見派位圖	T2 FLAT C,D 6~26/F
15	T2-MS-810	6	450	85	2870	36	見派位圖	T2 FLAT B,C 6~26/F
16	T2-MS-811	2	400	75	950	36	見派位圖	T2 FLAT B,C 6~26/F
17	T2-MS-812	2	450	105	1110	2	見派位圖	T2 FLAT B,C 5/F

序號	物料編號	A	W	B	L	數量	使用位置	樓層
18	T2-MS-813	5	500	90	2680	14	見派位圖	T2 FLAT A 17~23/F
19	T3-MS-801	2	350	75	850	10	見派位圖	T3 FLAT D 6~17/F
20								
21	T3-MS-803	3	500	150	1800	9	見派位圖	T3 FLAT A 6~16/F
22	T3-MS-804	2	250	80	660	12	見派位圖	T3 FLAT A 6~17,25,26/F
23	T3-MS-805	3	450	100	1550	9	見派位圖	T3 FLAT D 6~16/F
24	T3-MS-807	1	400	90	580	10	見派位圖	T3 FLAT D 6~17/F
25	T3-MS-808	2	300	100	800	36	見派位圖	T3 FLAT A,B,C 6~26/F
26	T3-MS-809	1	250	100	450	36	見派位圖	T3 FLAT B,C 6~26/F
27	T3-MS-810	6	450	85	2870	36	見派位圖	T3 FLAT B,C 6~26/F
28	T3-MS-811	2	400	75	950	36	見派位圖	T3 FLAT B,C 6~26/F
29								
30	T3-MS-813	5	500	105	2710	6	見派位圖	T3 FLAT A 17,25,26/F
31	T2-MS-814	5	500	115	2730	4	見派位圖	T2 FLAT A 25~26/F
32								
33	T3-MS-816	5	500	95	2690	12	見派位圖	T3 FLAT A 18~23/F
34	T1-MS-801	2	375	80	910	1	見派位圖	T1 FLAT A 5/F
35	T1-MS-815	2	400	115	1830	2	見派位圖	T1 FLAT A 23/F

名稱

角鋼加工圖

制圖

LHR

2022.2.10

修改

A

B

材料

100x50x6mm厚角鋼 (S275)

復核

-

日期

2022.3.24

2022.4.26

顏色

熱浸鋅

批准

-

圖號

J853-CE-MS1-11



工程號

J853

地盤

鏡上路

送地盤

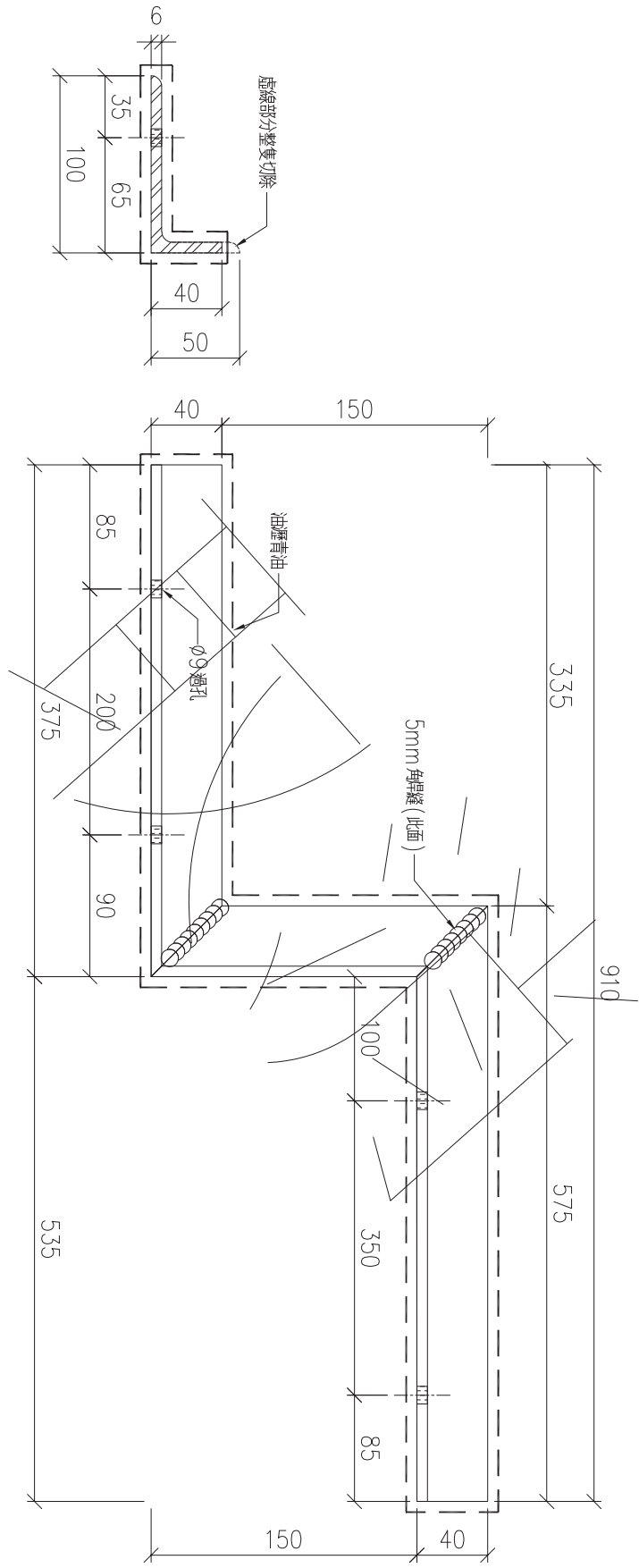

序號	物料編號	數量	使用位置	樓層
01	T1-MS-801	1	見採位圖	T1 FLAT A 5/F
02				
03				

名稱	角鋼加工圖	制圖	LHR	2022.2.10	修改			
材料	100x50x6mm厚角鋼 (S275)	復核	-	-	日期			
顏色	熱浸鋅	批准			圖號	J853-CE-MS1-12		

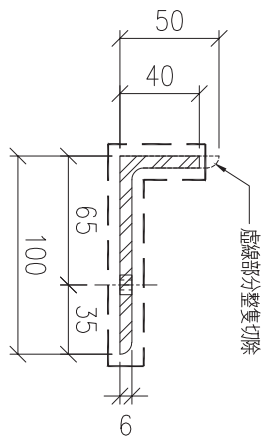
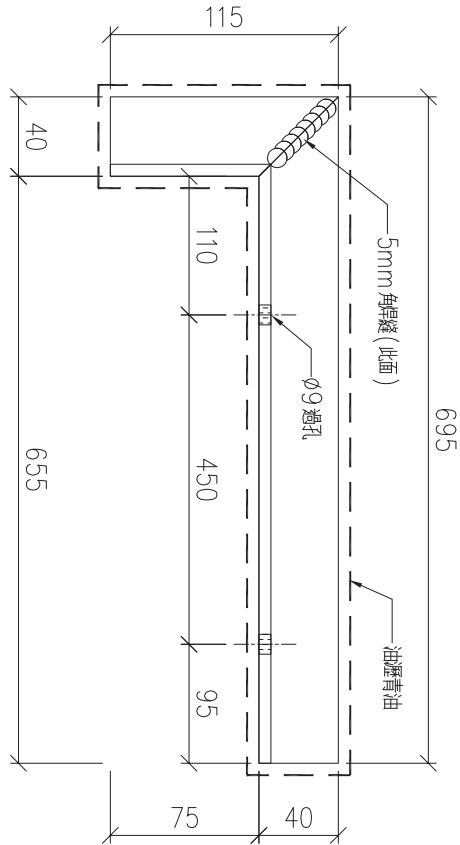

序號	物料編號	數量	使用位置	樓層
01	T2-MS-806	9	見派位圖	T2 FLAT D 6~16/F
02				
03				

名稱	角鋼加工圖	制圖	LHR	2022.2.10	修改			
材料	100x50x6mm厚角鋼 (S275)	復核	-	-	日期			
顏色	熱浸鋅	批准			圖號	J853-CE-MS1-13		



工程號

J853

地盤

鏡上路

送地盤

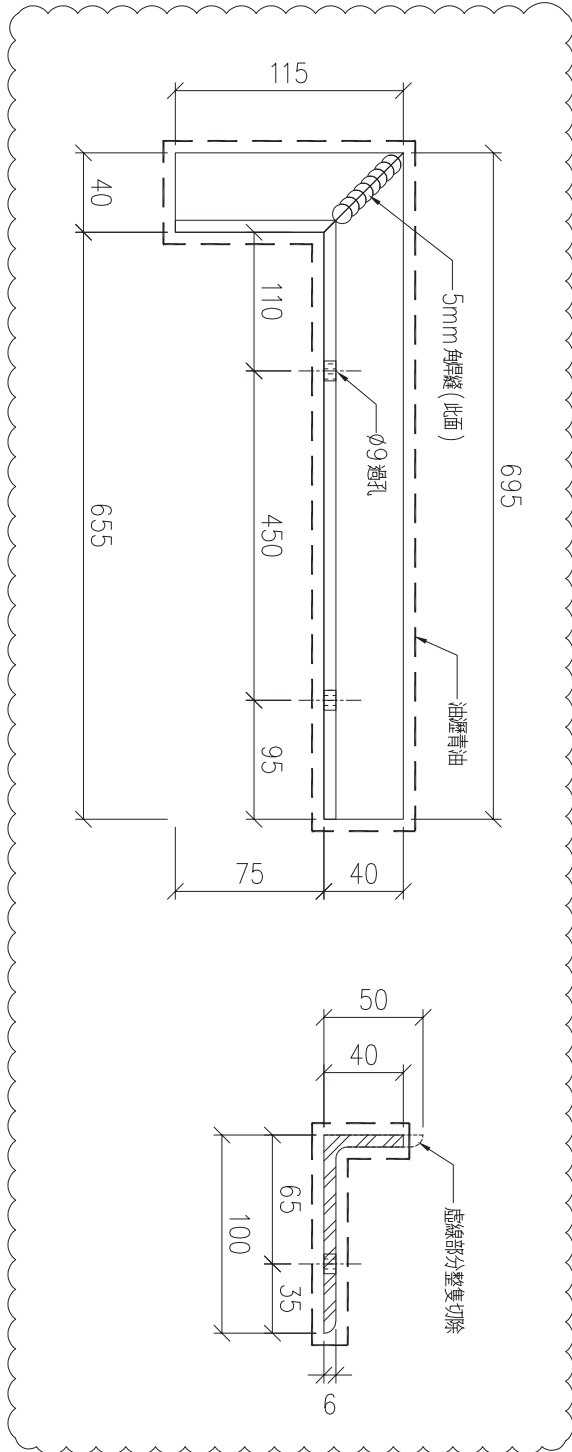

序號	物料編號	數量	使用位置	樓層
01	T2-MS-815	2	見派位圖	T2 FLAT A 25~26/F
02	T3-MS-814	3	見派位圖	T3 FLAT A 17,25,26/F
03				

名稱	角鋼加工圖	制圖	LHR	2022.2.10	修改	A
材料	100x50x6mm厚角鋼 (S275)	復核	-	-	日期	2022.3.25
顏色	熱浸鋅	批准			圖號	J853-CE-MS1-14

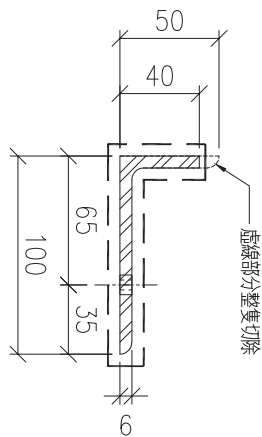
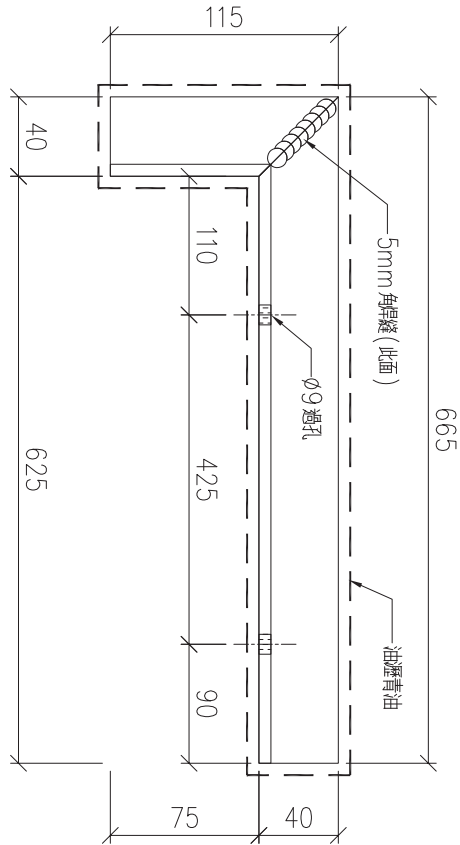

序號	物料編號	數量	使用位置	樓層
01	T3-MS-806	9	見派位圖	T3 FLAT D 6~16/F
02				
03				

名稱	角鋼加工圖	制圖	LHR	2022.2.10	修改			
材料	100x50x6mm厚角鋼 (S275)	復核	-	-	日期			
顏色	熱浸鋅	批准			圖號	J853-CE-MS1-15		



工程號

J853

地盤

鏡上路

送地盤

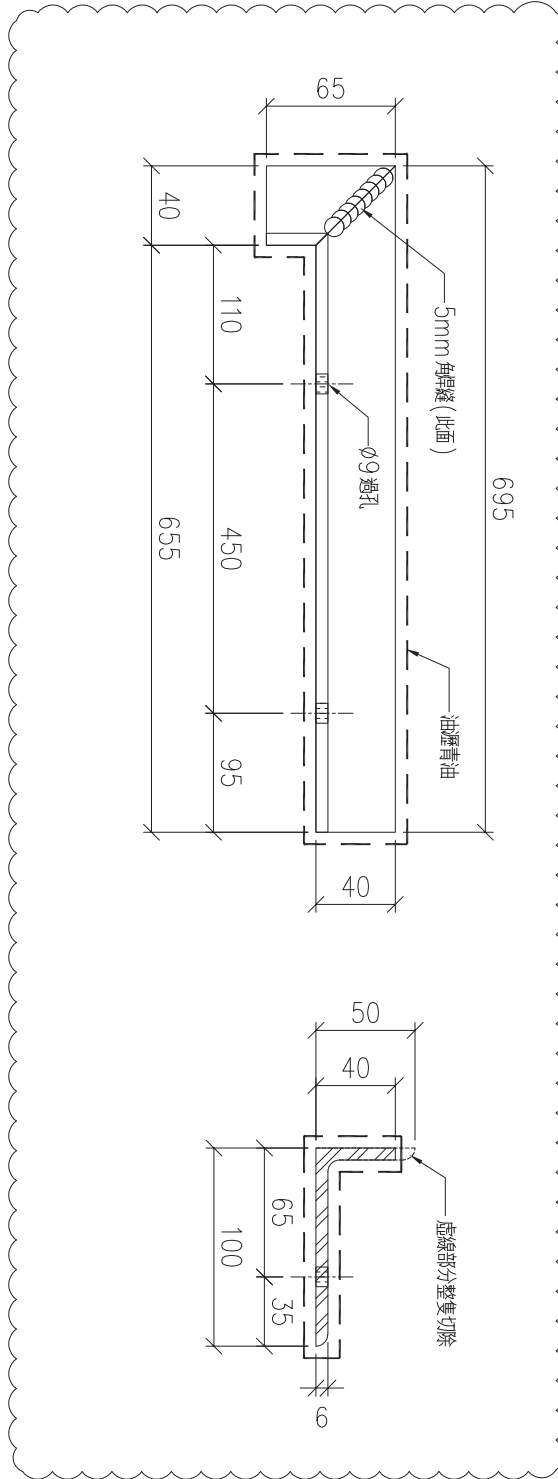

序號	物料編號	數量	使用位置	樓層
01	T3-MS-817	6	見派位圖	T3 FLAT A 18~23/F
02				
03				

名稱	角鋼加工圖	制圖	LHR	2022.2.10	修改	A
材料	100x50x6mm厚角鋼 (S275)	復核	-	-	日期	2022.3.28
顏色	熱浸鋅	批准			圖號	J853-CE-MS1-16

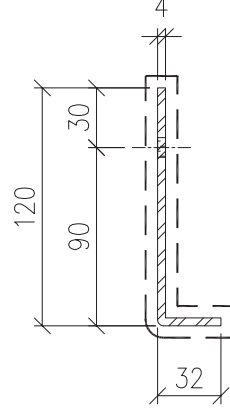
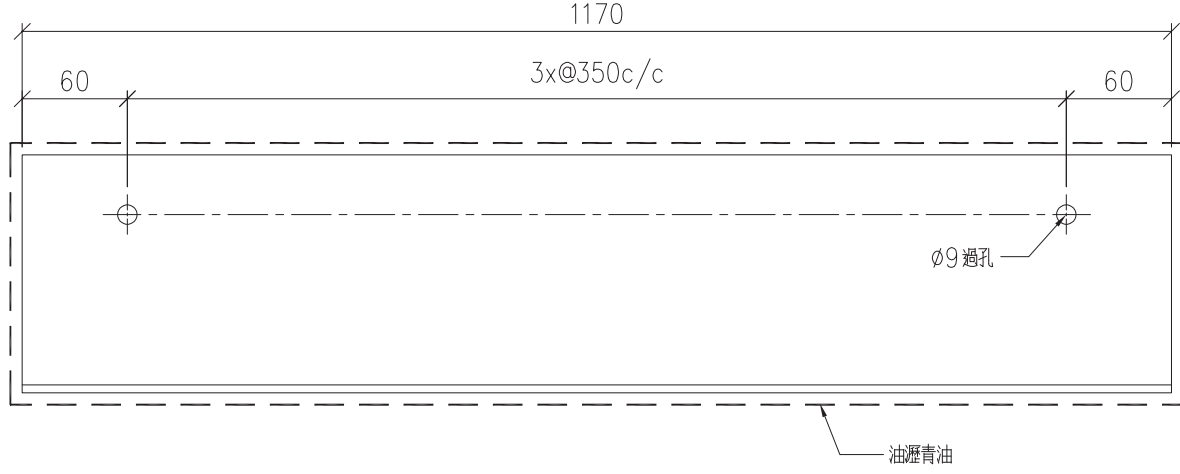

序號	物料編號	數量	使用位置	樓層
01	T1-MS-810	<del>15</del>	見派位圖	T1 FLAT A 6~23/F
02		15		
03				

名稱

角鋁加工圖

制圖

LHR

2022.3.10

修改

顏色

熱浸鋅

材料

4mm厚鋁板 (S275)

復核

-

日期

圖號

J853-CE-MS1-17

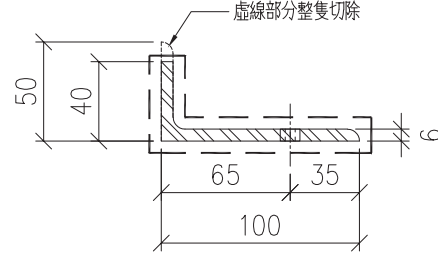
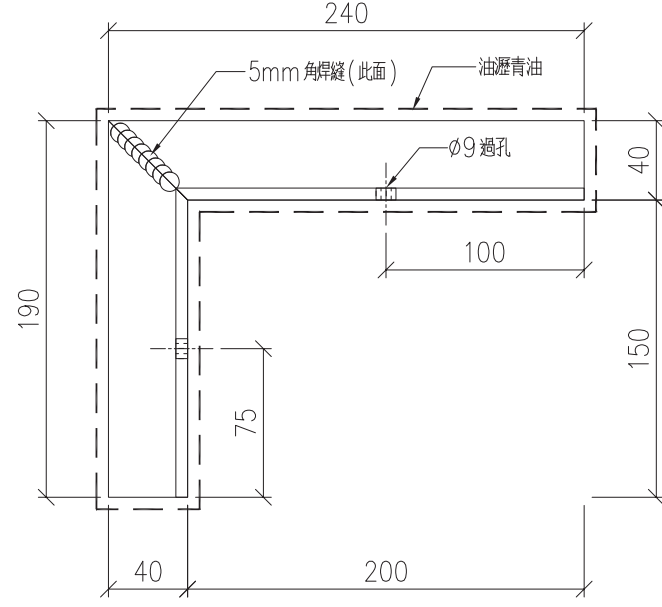

序號	物料編號	數量	使用位置	樓層
01	T1-MS-811	15	見派位圖	T1 FLAT A 6~23/F
02				
03				

名稱

角鋼加工圖

制圖

LHR

2022.3.10

修改

顏色

熱浸鋅

材料

100x50x6mm厚鋼 (S275)

復核

-

日期

-

圖號

J853-CE-MS1-18



美特鋁質有限公司  
MIDI Aluminium Fabricator Ltd.

工程號

J853

地盤

錦上路

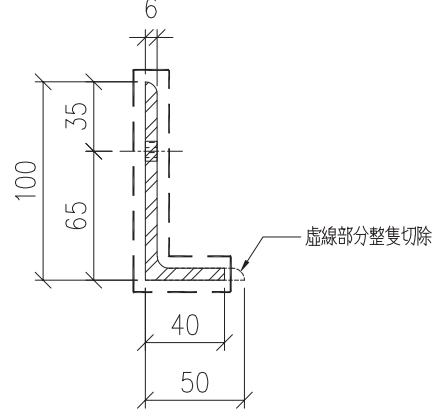
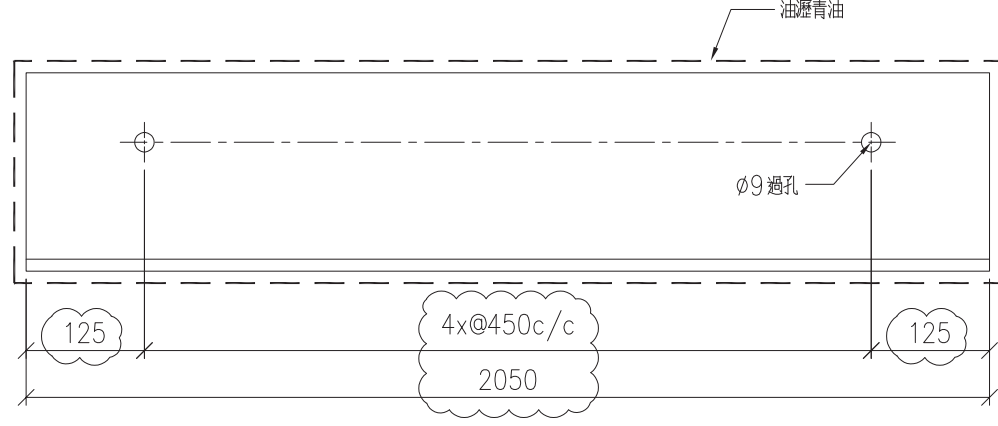

序號	物料編號	數量	使用位置	樓層
01	T1-MS-812	<del>16</del>	見派位圖	T1 FLAT B 5~23/F
02		16		
03				

名稱	角鋼加工圖	制圖	LHR	2022.3.10	修改	A
材料	100x50x6mm厚鋁 (S275)	復核	-	-	日期	2022.3.30
顏色	熱浸鋅	批准			圖號	J853-CE-MS1-19

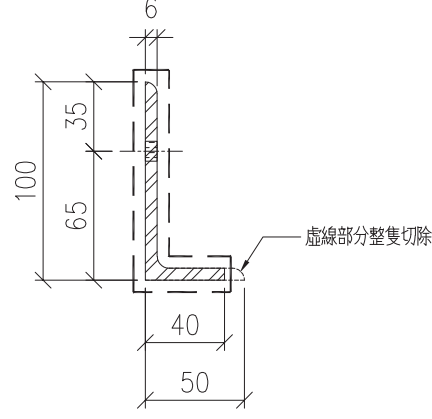
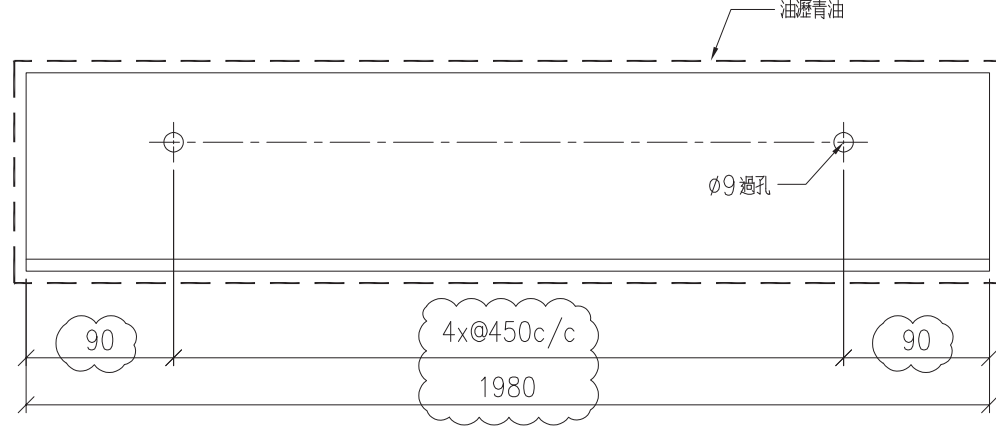

序號	物料編號	數量	使用位置	樓層
01	T1-MS-813	<del>15</del>	見派位圖	T1 FLAT A 6~23/F
02		15		
03				

名稱	角鋼加工圖	制圖	LHR	2022.3.10	修改	A
材料	100x50x6mm厚鋁 (S275)	復核	-	-	日期	2022.3.30
顏色	熱浸鋅	批准			圖號	J853-CE-MS1-20

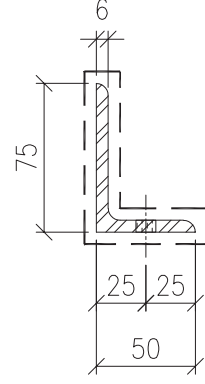
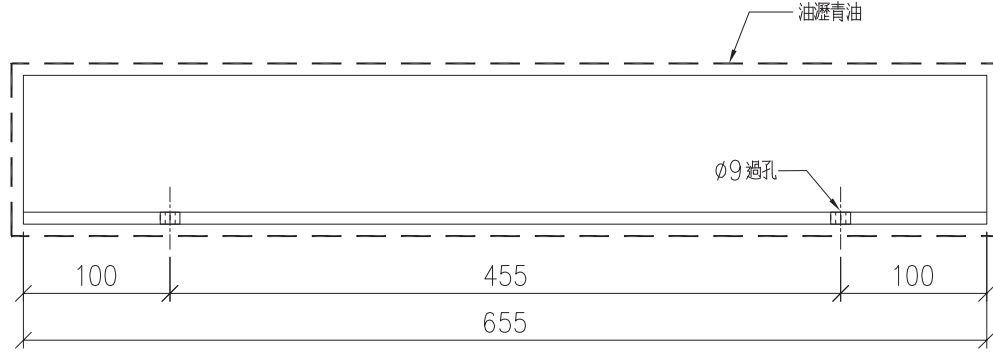

序號	物料編號	數量	使用位置	樓層
01	T2-MS-901	16	16位圖	T2 FLAT A 17~23/F
02	T3-MS-903	15	15位圖	T3 FLAT A 18~23/F
03				

名稱

角鋼加工圖

制圖

LHR

2022.3.10

修改

A

材料

75x50x6mm厚鋼 (S275)

復核

-

-

日期

2022.3.25

顏色

熱浸鋅

批准

圖號

J853-CE-MS1-21



工程號

J853

地盤

鏡上路

送地盤

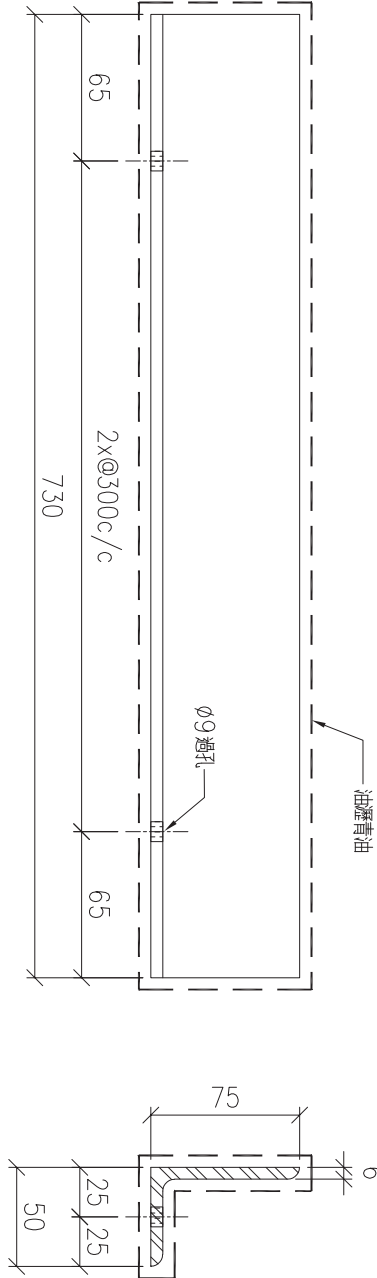

序號	物料編號	數量	使用位置	樓層
01	T2-MS-902	10	見派位圖	T2 FLAT A 6~17/F
02	T2-MS-902	8	見派位圖	T2 FLAT A 17~25/F
03				

名稱	角鋼加工圖	制圖	LHR	2022.3.24	修改		
材料	75x50x6mm厚角鋼 (S275)	復核	-	-	日期		
顏色	熱浸鋅	批准			圖號	J853-CE-MS1-22	



工程號

J853

地盤

鏡上路

送地盤

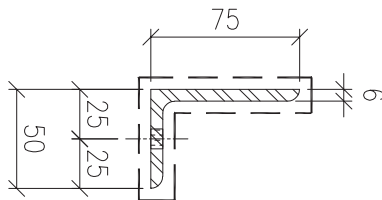
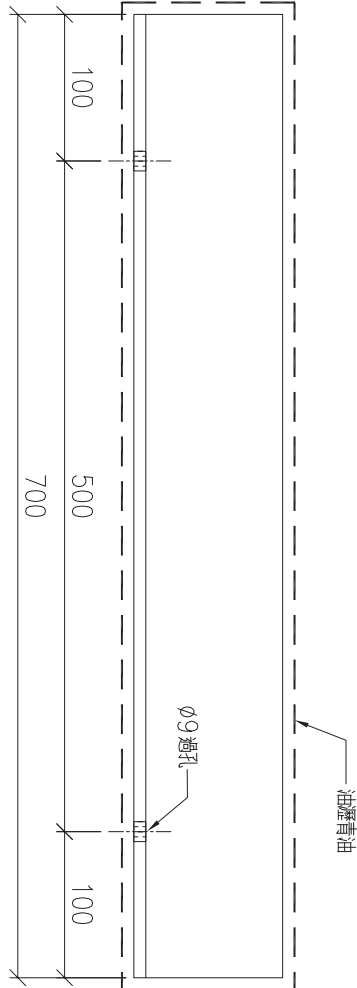

序號	物料編號	數量	使用位置	樓層
01	T2-MS-903	10	見派位圖	T2 FLAT D 6~17/F
02	T3-MS-901	18	見派位圖	T3 FLAT A 6~25/F
03				

名稱	角鋼加工圖	制圖	LHR	2022.3.24	修改			
材料	75x50x6mm厚角鋼 (S275)	復核	-	-	日期			
顏色	熱浸鋅	批准			圖號	J853-CE-MS1-23		



工程號

J853

地盤

鏡上路

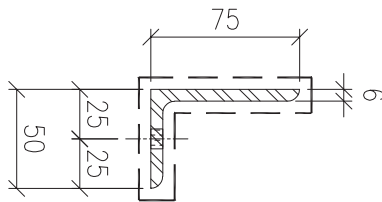
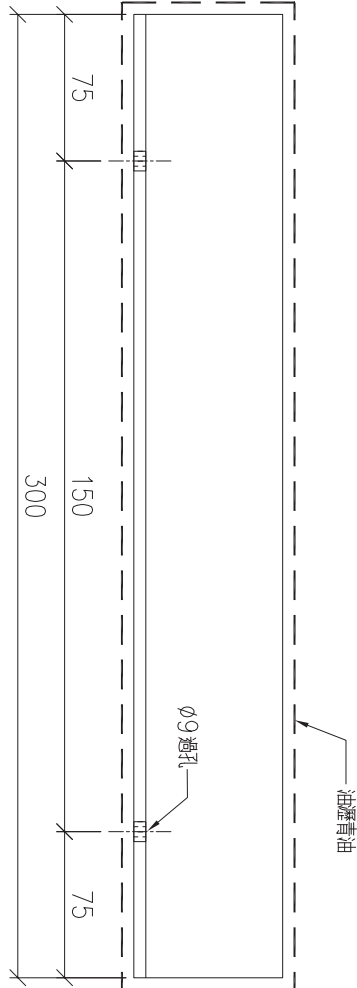

序號	物料編號	數量	使用位置	樓層
01	T1-MS-901	16	T1 FLAT B 5~23/F	
02	T1-MS-901	15	T1 FLAT A 6~23/F	

名稱	角鋼加工圖	制圖	LHR	2022.3.30	修改			
材料	75x50x6mm厚角鋼 (S275)	復核	-	-	日期			
顏色	熱浸鋅	批准			圖號	J853-CE-MS1-24		



美特鋁質有限公司  
MIDI Aluminium Fabricator Ltd.

工程號

J853

地盤

錦上路

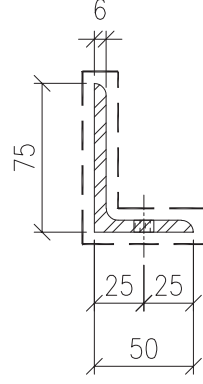
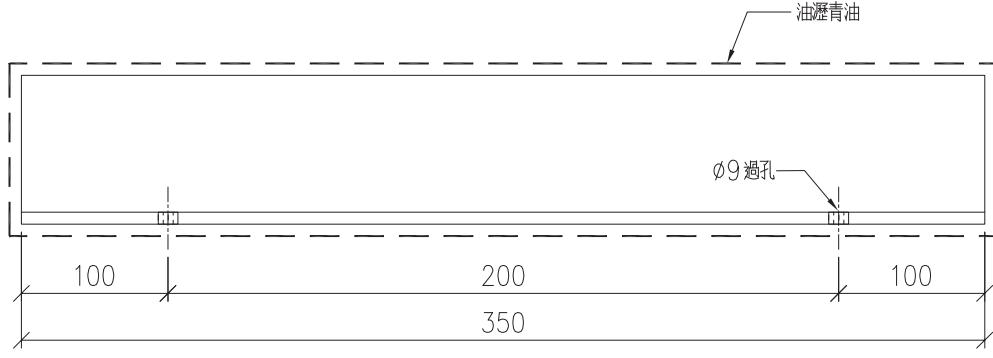

序號	物料編號	數量	使用位置	樓層
01				
02				
03	T1-MS-902	16	見派位圖	T1 FLAT B 5~23/F

名稱	角鋼加工圖	制圖	LHR	2022.3.30	修改	A
材料	75x50x6mm厚鋼 (S275)	復核	-	-	日期	2022.4.26
顏色	熱浸鋅	批准	-	-	圖號	J853-CE-MS1-25



CEILING MARK	TYPE	FLAT	FLOOR(S)	TOTAL
ALC-102/T1A	NORMAL	A	6/F~22/F	15

B.D. REF :

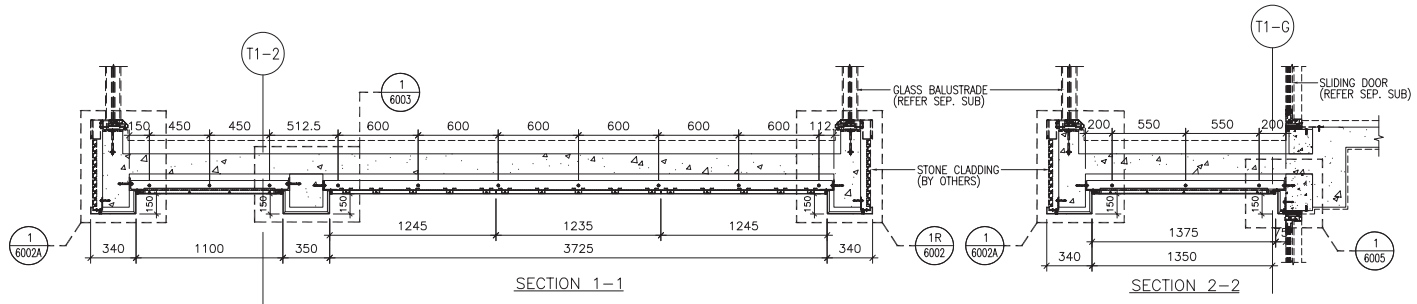

SECTION 1-1

SECTION 2-2

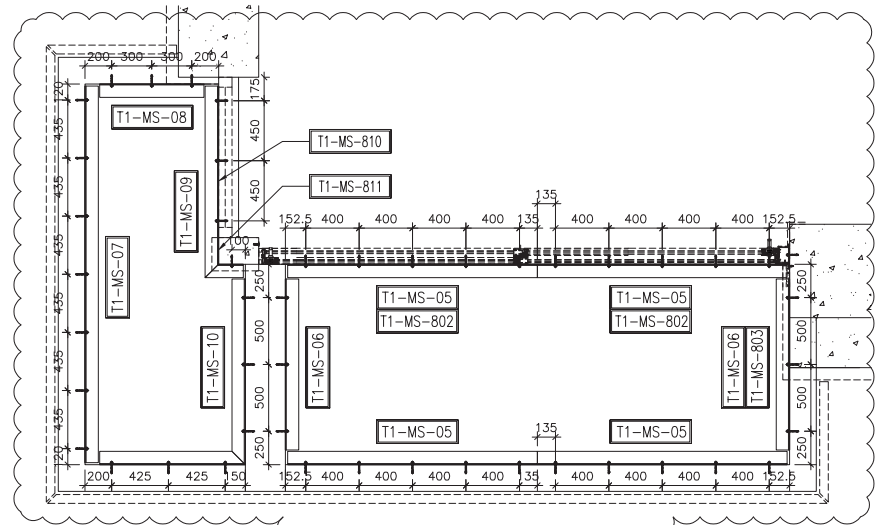

PART PLAN FOR STEEL FRAME & FIXING

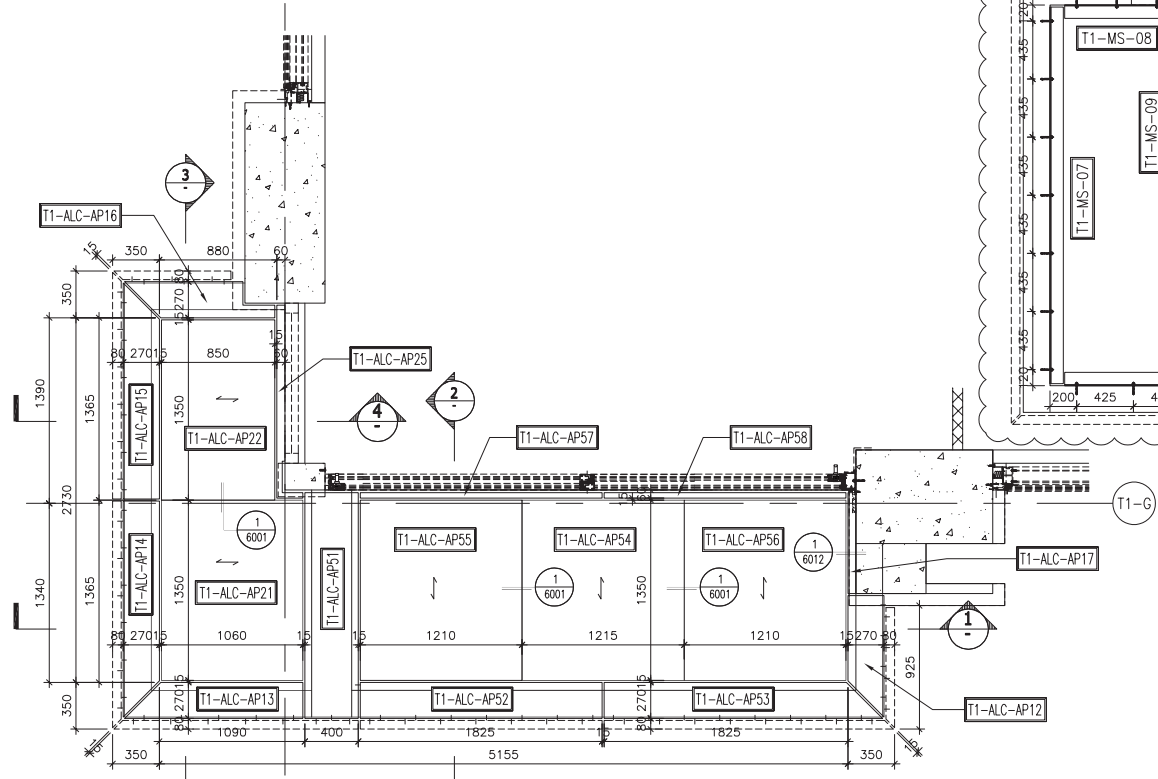

REFLECTIVE CEILING PART PLAN

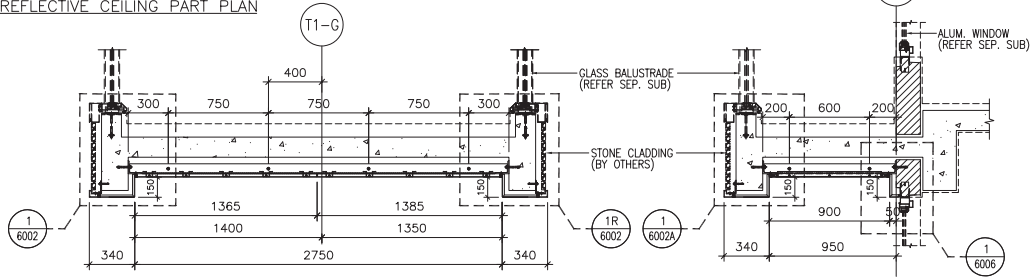

SECTION 3-3

SECTION 4-4

CLIENT : **SHIMAO GROUP HOLDINGS LIMITED**

ARCHITECT : **WONG TUNG & PARTNERS LIMITED ARCHITECTS & PLANNERS**

MAIN CONTRACTOR : **協興建築有限公司 HIP HING CONSTRUCTION CO LTD**

STRUCTURAL ENGINEER : **ICMA C M WONG & ASSOCIATES LTD 黃志明建築工程師有限公司**

FAÇADE CONSULTANT : **MEINHARDT**

NOTE :

- ALL DIMENSIONS ARE IN mm.
- ALL ELEVATIONS ARE VIEWED FROM OUTSIDE.
- ALL DIMENSIONS TO BE VERIFIED ON SITE BEFORE FABRICATION.

LEGEND :

- X1 - DETAIL MARK NO.
- X0001 - REFER SHEET NO.
- 1. F.F.L. --- FINISHED FLOOR LEVEL
- 2. S.F.L. --- STRUCTURAL FLOOR LEVEL
- 3. (R) --- REVERSED DETAIL
- 4. (Hatched) --- 3mm THK. ALUM CEILING

NO.	DATE	REVISED	BY
JOB NO. :	J-853		
PROJECT :	PROPOSED RESIDENTIAL DEVELOPMENT AT N.K.I.L. 6542 YIN PING ROAD KOWLOON		
TITLE :	ALUM. CEILING FOR ALC-102 OF LIV./DIN. AT TOWER 1 FLAT A (6/F~22/F) (EXCEPT 13/F, 14/F)		
DATE :	29-JUL-21	SCALE :	1 : 40 (A3)
DRAWN BY :	LHR	CHECKED BY :	
Units 6-8, Sunny Industrial Centre, 1/F 610 Cho Kwo Ling Road, Kowloon Tel:23489211-4 Fax:(852)2727666			
DWG NO. :	J853-SD-ALC-4102	REV. :	-

CEILING MARK	TYPE	FLAT	FLOOR(S)	TOTAL
ALC-102A/T1A	NORMAL	A	23/F	1

B.D. REF :

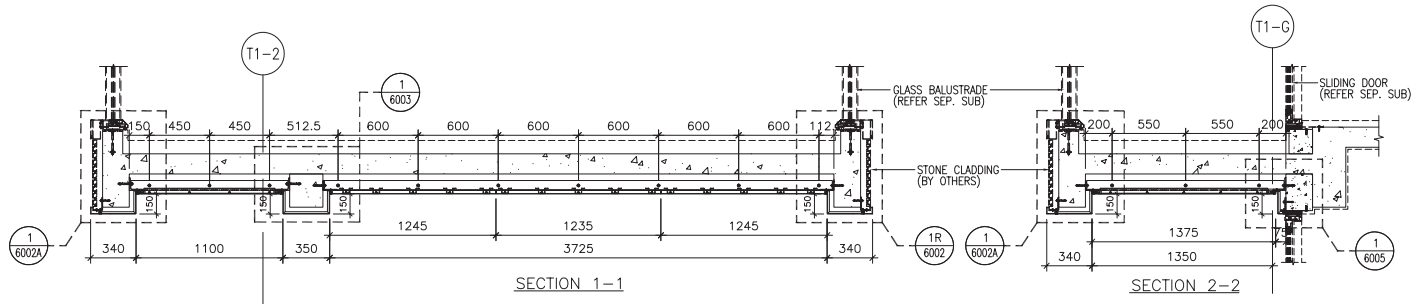

SECTION 1-1

SECTION 2-2

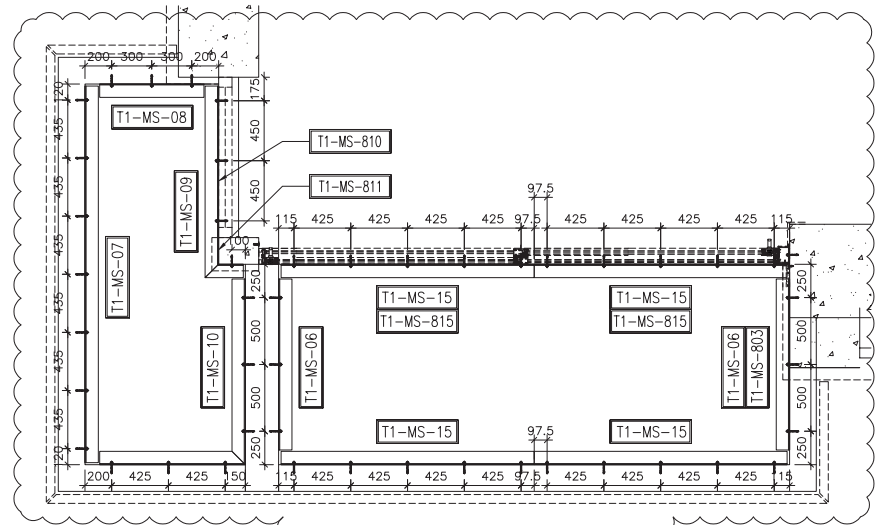

PART PLAN FOR STEEL FRAME & FIXING

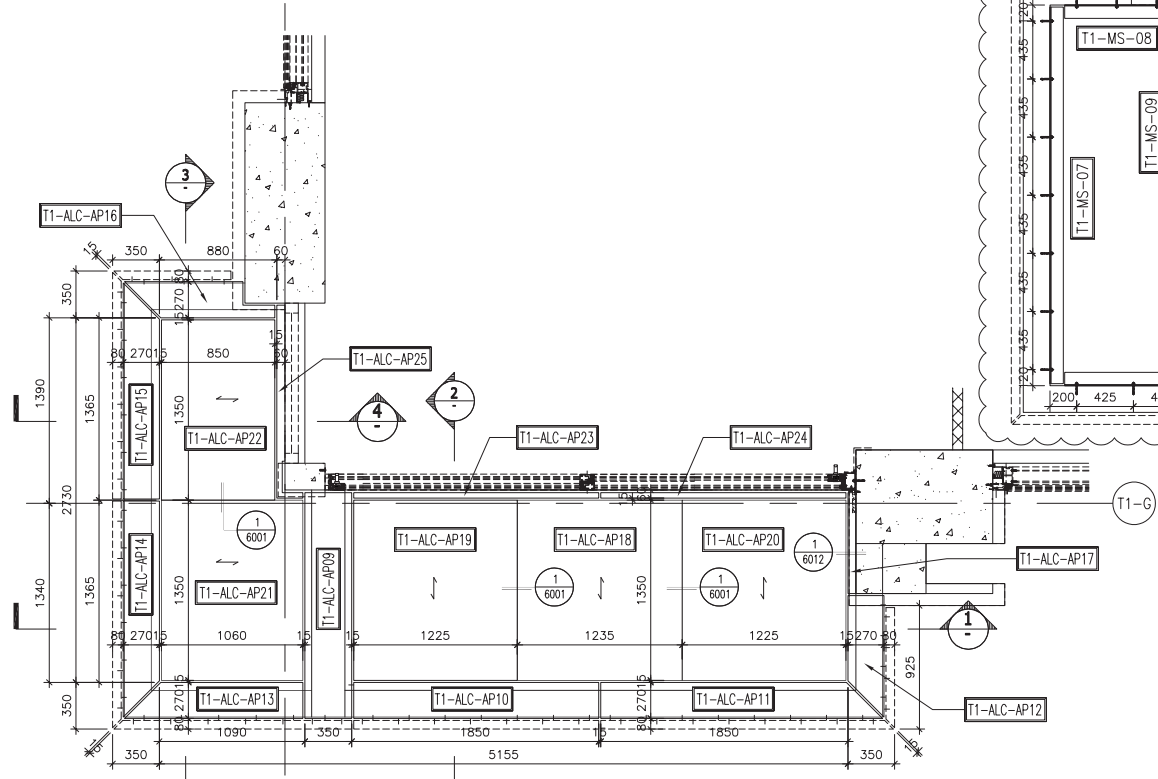

REFLECTIVE CEILING PART PLAN

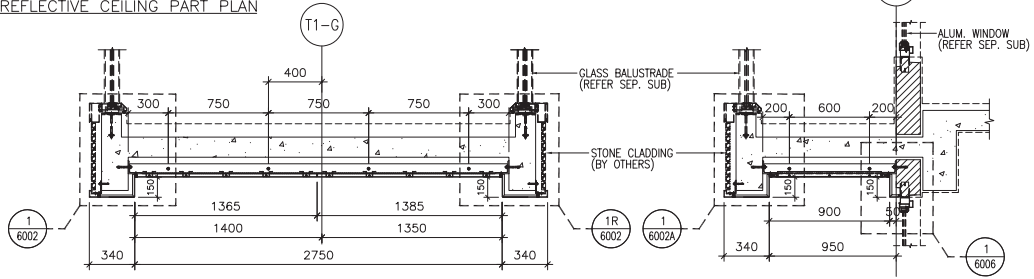

SECTION 3-3

SECTION 4-4

CLIENT : **SHIMAO GROUP HOLDINGS LIMITED**

ARCHITECT : **WONG TUNG & PARTNERS LIMITED ARCHITECTS & PLANNERS**

MAIN CONTRACTOR : **協興建築有限公司 HIP HING CONSTRUCTION CO LTD**

STRUCTURAL ENGINEER : **ICMA C M WONG & ASSOCIATES LTD 黃志明建築工程師有限公司**

FAÇADE CONSULTANT : **MEINHARDT**

NOTE :

- ALL DIMENSIONS ARE IN mm.
- ALL ELEVATIONS ARE VIEWED FROM OUTSIDE.
- ALL DIMENSIONS TO BE VERIFIED ON SITE BEFORE FABRICATION.

LEGEND :

- (X1) -- DETAIL MARK NO.
- (X001) -- REFER SHEET NO.
- 1. F.F.L. -- FINISHED FLOOR LEVEL
- 2. S.F.L. -- STRUCTURAL FLOOR LEVEL
- 3. (R) -- REVERSED DETAIL
- 4. (Hatched) -- 3mm THK. ALUM. CEILING

NO.	DATE	REVISED	BY

JOB NO. : J-853

PROJECT : PROPOSED RESIDENTIAL DEVELOPMENT AT N.K.I.L. 6542 YIN PING ROAD KOWLOON

TITLE : ALUM. CEILING FOR ALC-102A OF LIV./DIN. AT TOWER 1 FLAT A (23/F)

DATE : 29-JUL-21 SCALE : 1 : 40 (A3)

DRAWN BY : LHR CHECKED BY :

**美特鋁質有限公司**  
**MIDI ALUMINIUM FABRICATOR LTD.**  
 Units 6-8, Sunray Industrial Centre, 1/F  
 610 Cho Kwo Ling Road, Kowloon  
 Tel:23489211-4 Fax:(852)27727666

DWG NO. : J853-SD-ALC-4102A REV. : -

CEILING MARK	TYPE	FLAT	FLOOR(S)	TOTAL
ALC-103/T1B	NORMAL	B	6/F~23/F	16

B.D. REF :

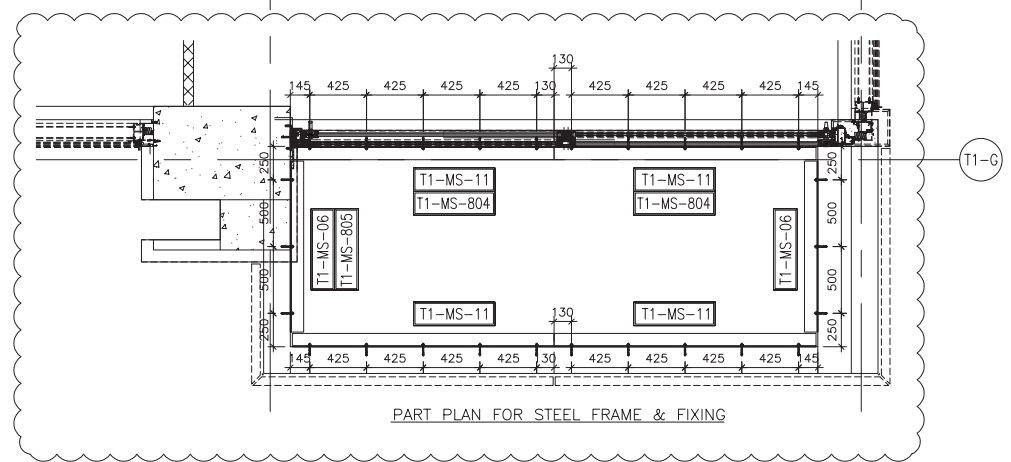
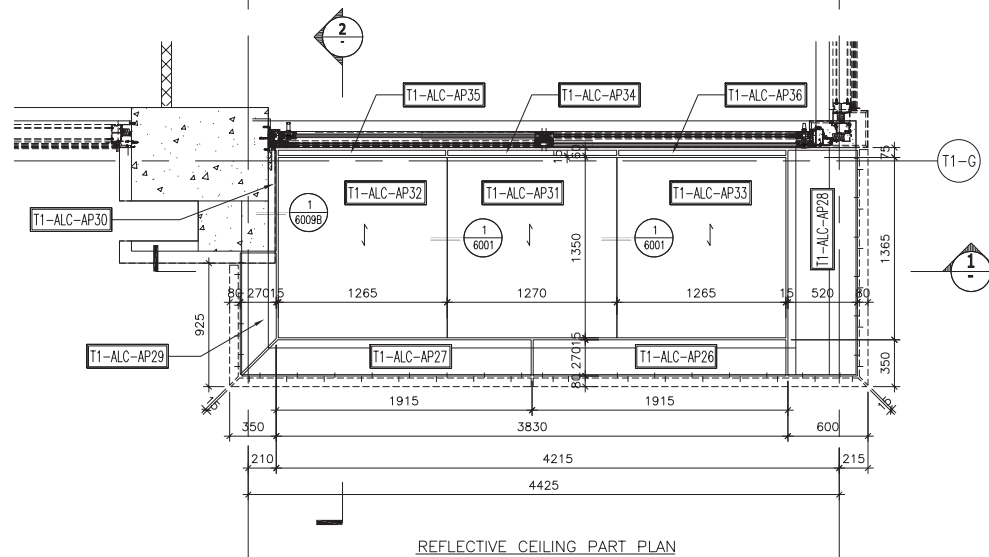
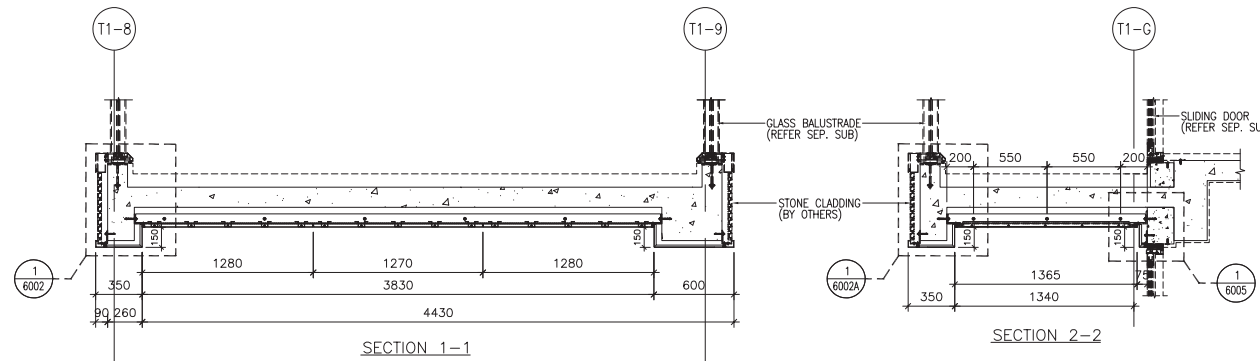

CLIENT :  
**SHIMAO GROUP HOLDINGS LIMITED**

ARCHITECT :  
**WONG TUNG & PARTNERS LIMITED ARCHITECTS & PLANNERS**



MAIN CONTRACTOR :  
**協興建築有限公司 HIP HING CONSTRUCTION CO LTD**

STRUCTURAL ENGINEER :  
**ICMA C M WONG & ASSOCIATES LTD 黃志明建築工程師有限公司**

FAÇADE CONSULTANT :  
**MEINHARDT**

NOTE :  
1. ALL DIMENSIONS ARE IN mm.  
2. ALL ELEVATIONS ARE VIEWED FROM OUTSIDE.  
3. ALL DIMENSIONS TO BE VERIFIED ON SITE BEFORE FABRICATION.

LEGEND :  
 -- DETAIL MARK NO.  
 -- REFER SHEET NO.  
 1. F.F.L. -- FINISHED FLOOR LEVEL  
 2. S.F.L. -- STRUCTURAL FLOOR LEVEL  
 3. -- REVERSED DETAIL  
 4. -- 3mm THK. ALUM CEILING

NO.	DATE	REVISED	BY

JOB NO. : J-853  
 PROJECT : PROPOSED RESIDENTIAL DEVELOPMENT AT N.K.I.L. 6542 YIN PING ROAD KOWLOON

TITLE : ALUM. CEILING FOR ALC-103 OF LIV./DIN. AT TOWER 1 FLAT B (6/F~23/F) (EXCEPT 13/F, 14/F)

DATE : 29-JUL-21 SCALE : 1 : 40 (A3)

DRAWN BY : LHR CHECKED BY :

**美特鋁質有限公司**  
**MIDI ALUMINIUM FABRICATOR LTD.**  
 Units 6-8, Sunray Industrial Centre, 1/F  
 610 Cho Kwo Ling Road, Kowloon  
 Tel:23489211-4 Fax:(852)27727666

DWG NO. : J853-SD-ALC-4103 REV. : -

CEILING MARK	TYPE	FLAT	FLOOR(S)	TOTAL
ALC-104/T1B	NORMAL	B	5/F~23/F	17

B.D. REF :

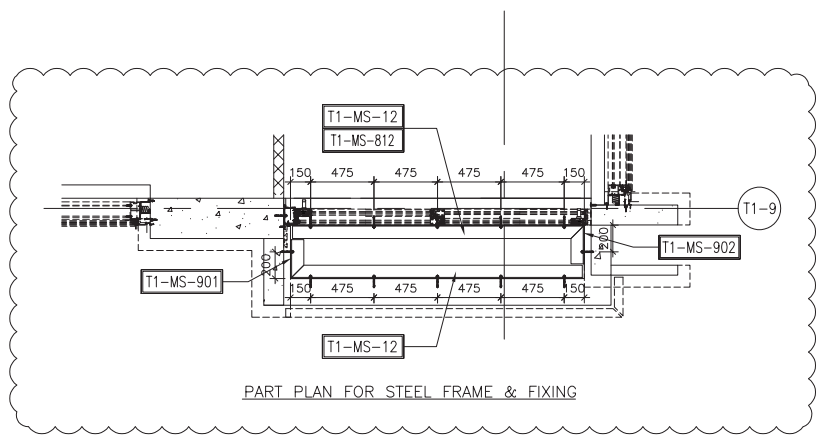
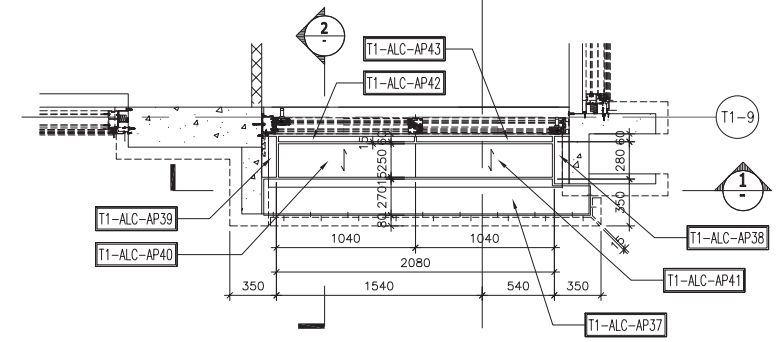
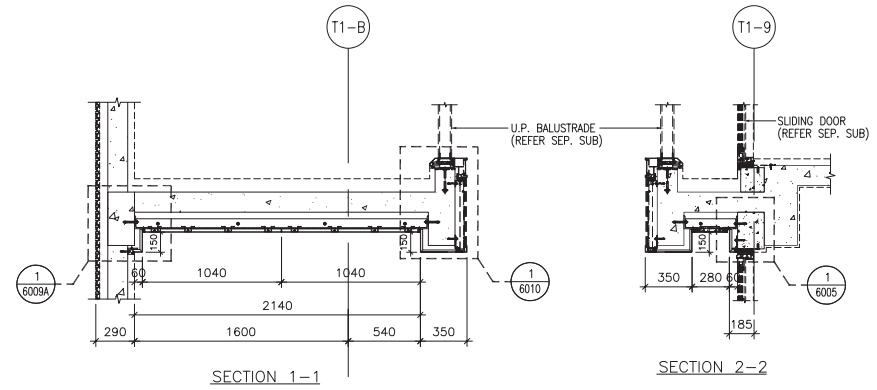

CLIENT : SHIMAO GROUP HOLDINGS LIMITED

ARCHITECT : WONG TUNG & PARTNERS LIMITED ARCHITECTS & PLANNERS

MAIN CONTRACTOR : 協興建築有限公司 HIP HING CONSTRUCTION CO LTD

STRUCTURAL ENGINEER : ICMA C M WONG & ASSOCIATES LTD 黃志明建築工程師有限公司

FACADE CONSULTANT: MEINHARDT

NOTE :

1. ALL DIMENSIONS ARE IN mm.
2. ALL ELEVATIONS ARE VIEWED FROM OUTSIDE.
3. ALL DIMENSIONS TO BE VERIFIED ON SITE BEFORE FABRICATION.

LEGEND :

X1 -- DETAIL MARK NO.  
X001 -- REFER SHEET NO.

1. F.F.L. -- FINISHED FLOOR LEVEL
2. S.F.L. -- STRUCTURAL FLOOR LEVEL
3. (B) -- REVERSED DETAIL
4. (Hatched box) -- 3mm THK. ALUM CEILING

NO.	DATE	REVISED	BY
JOB NO. :		J-853	
PROJECT :		PROPOSED RESIDENTIAL DEVELOPMENT AT N.K.I.L. 6542 YIN PING ROAD KOWLOON	
TITLE :		ALUM. CEILING FOR ALC-104 OF ENSUITE 2 AT TOWER 1 FLAT B (5/F~23/F) (EXCEPT 13/F, 14/F)	
DATE : 29-JUL-21	SCALE : 1 : 40 (A3)		
DRAWN BY : LHR	CHECKED BY :		
<p>Units 6-8, Sunray Industrial Centre, 1/F 610 Cha Kwo Ling Road, Kowloon Tel:23489211-4 Fax:(852)27727666</p>			
DWG NO. : J853-SD-ALC-4104		REV. : -	

CEILING MARK	TYPE	FLAT	FLOOR(S)	TOTAL
ALC-105/T1A	NORMAL	A	6/F~23/F	16

B.D. REF :

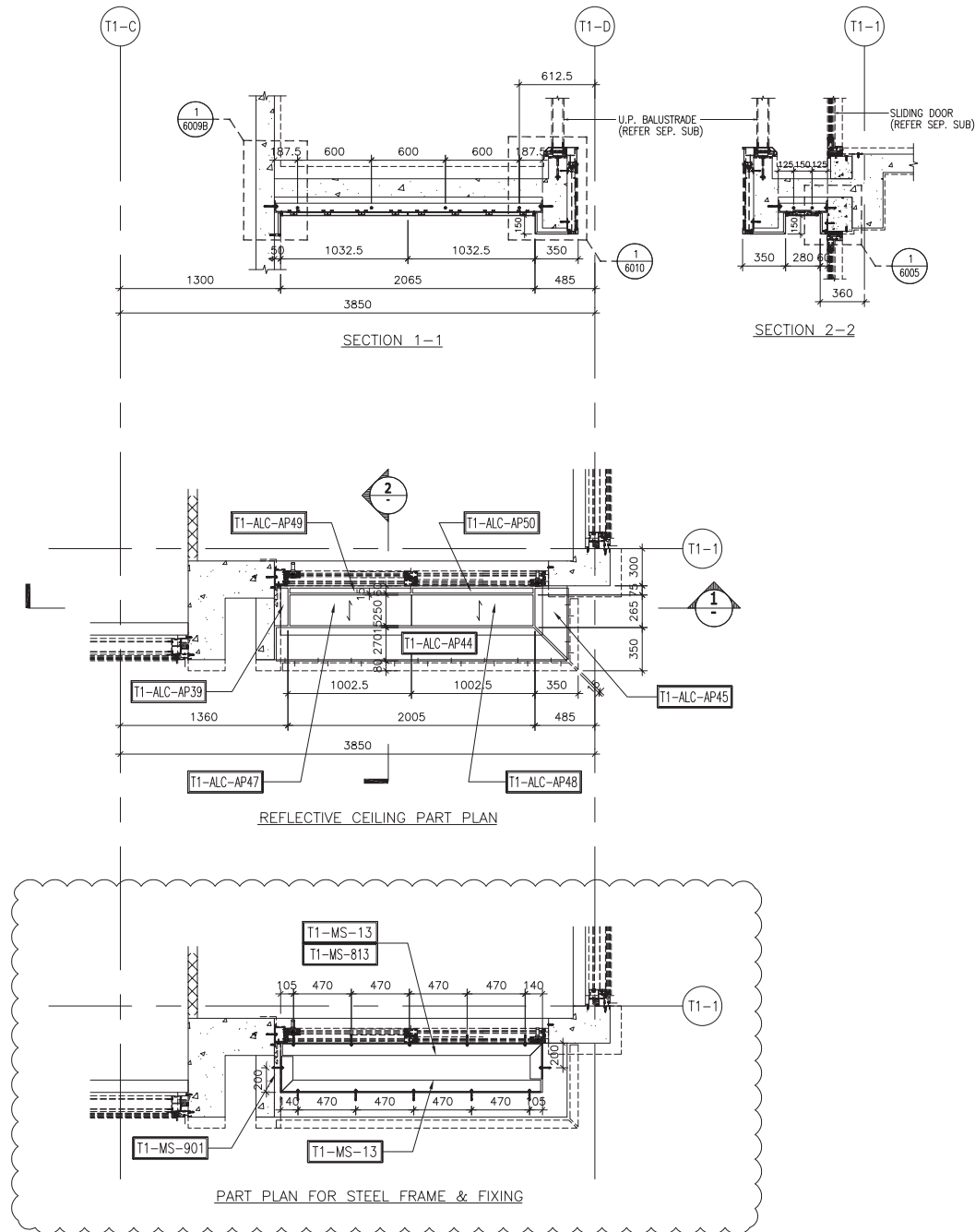

CLIENT :

**SHIMAO GROUP HOLDINGS LIMITED**

ARCHITECT : **WONG TUNG & PARTNERS LIMITED ARCHITECTS & PLANNERS**



MAIN CONTRACTOR :

**協興建築有限公司 HIP HING CONSTRUCTION CO LTD**

STRUCTURAL ENGINEER :

**ICMA C M WONG & ASSOCIATES LTD**  
黃志明建築工程師有限公司

FAÇADE CONSULTANT:



NOTE :

1. ALL DIMENSIONS ARE IN mm.
2. ALL ELEVATIONS ARE VIEWED FROM OUTSIDE.
3. ALL DIMENSIONS TO BE VERIFIED ON SITE BEFORE FABRICATION.

LEGEND :

- (X1) -- DETAIL MARK NO.
- (X001) -- REFER SHEET NO.

1. F.F.L. -- FINISHED FLOOR LEVEL
2. S.F.L. -- STRUCTURAL FLOOR LEVEL
3. (R) -- REVERSED DETAIL
4. [Hatched Box] -- 3mm THK. ALUM CEILING

NO.	DATE	REVISED	BY

JOB NO. : J-853

PROJECT : PROPOSED RESIDENTIAL DEVELOPMENT AT N.K.I.L. 6542 YIN PING ROAD KOWLOON

TITLE : ALUM. CEILING FOR ALC-105 OF ENSUITE 3 AT TOWER 1 FLAT A (6/F~23/F) (EXCEPT 13/F, 14/F)

DATE : 29-JUL-21 SCALE : 1 : 40 (A3)

DRAWN BY : LHR CHECKED BY :

**美特鋁質有限公司**  
**MIDI ALUMINIUM FABRICATOR LTD.**

Units 6-8, Sunray Industrial Centre, 1/F  
610 Cha Kwo Ling Road, Kowloon  
Tel:23489211-4 Fax:(852)2727666

DWG NO. : J853-SD-ALC-4105 REV. : -

CEILING MARK	TYPE	FLAT	FLOOR(S)	TOTAL
ALC-201/T2A	NORMAL	A	6/F~17/F	10

B.D. REF :

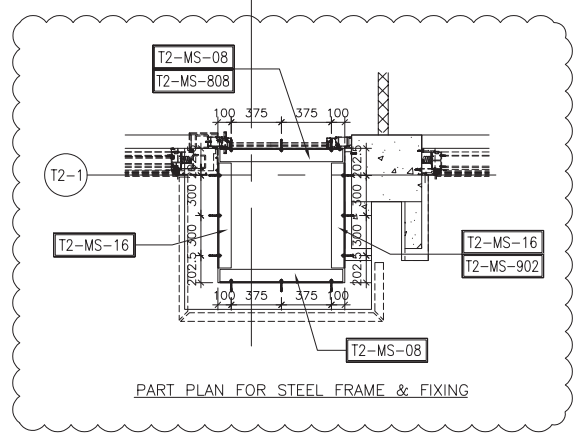
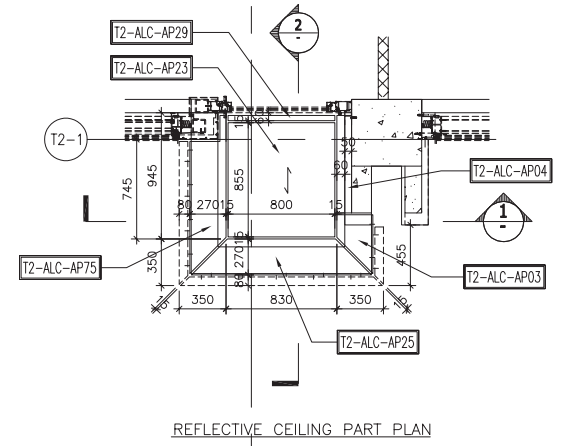
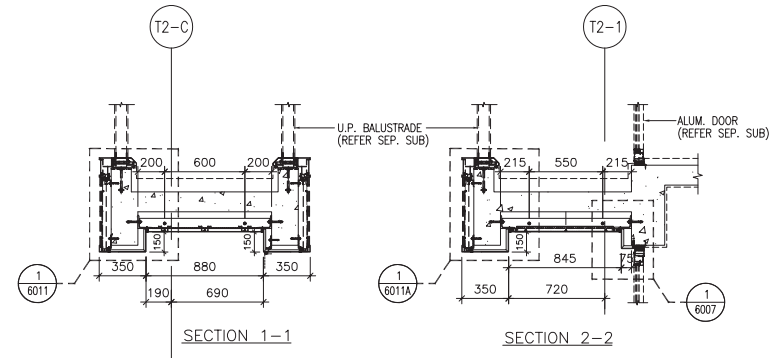

CLIENT : SHIMAO GROUP HOLDINGS LIMITED

ARCHITECT : WONG TUNG & PARTNERS LIMITED ARCHITECTS & PLANNERS

MAIN CONTRACTOR : 協興建築有限公司 HIP HING CONSTRUCTION CO LTD

STRUCTURAL ENGINEER : ICMA C M WONG & ASSOCIATES LTD 黃志明建築工程師有限公司

FACADE CONSULTANT: MEINHARDT

NOTE :

- ALL DIMENSIONS ARE IN mm.
- ALL ELEVATIONS ARE VIEWED FROM OUTSIDE.
- ALL DIMENSIONS TO BE VERIFIED ON SITE BEFORE FABRICATION.

LEGEND :

X1 --- DETAIL MARK NO.  
X001 --- REFER SHEET NO.

- F.F.L. --- FINISHED FLOOR LEVEL
- S.F.L. --- STRUCTURAL FLOOR LEVEL
- ⊗ --- REVERSED DETAIL
- ▨ --- 3mm THK. ALUM CEILING

NO.	DATE	REVISED	BY
JOB NO. : J-853			
PROJECT : PROPOSED RESIDENTIAL DEVELOPMENT AT N.K.I.L. 6542 YIN PING ROAD KOWLOON			
TITLE : ALUM. CEILING FOR ALC-201 OF MASTER SUITE AT TOWER 2 FLAT A (6/F~17/F) (EXCEPT 13/F, 14/F)			
DATE : 02-AUG-21		SCALE : 1 : 40 (A3)	
DRAWN BY : LHR		CHECKED BY :	
<p>Units 6-8, Sunray Industrial Centre, 1/F 610 Cha Kwo Ling Road, Kowloon Tel:23489211-4 Fax:(852)27727666</p>			
DWG NO. : J853-SD-ALC-4201			REV. : -

CEILING MARK	TYPE	FLAT	FLOOR(S)	TOTAL
ALC-202/T2A	NORMAL	A	6/F~16/F	9

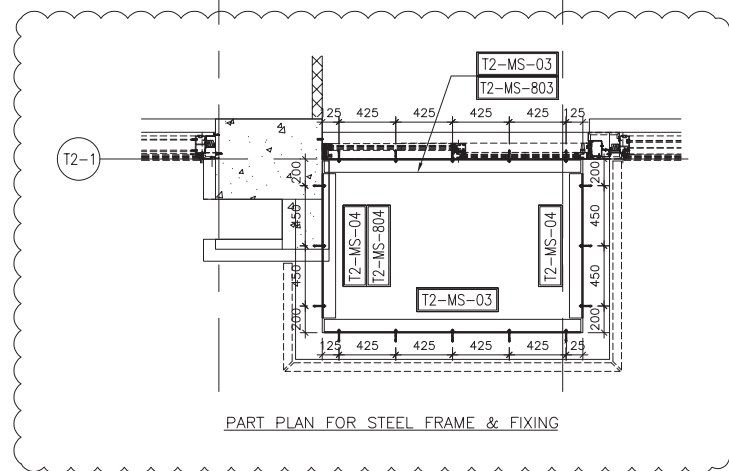
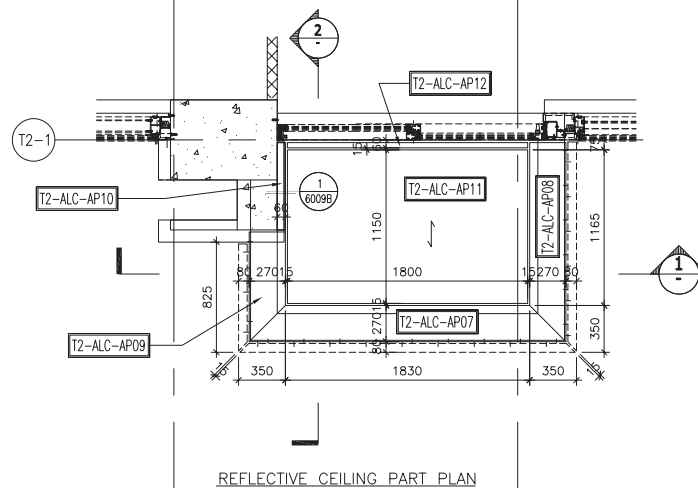
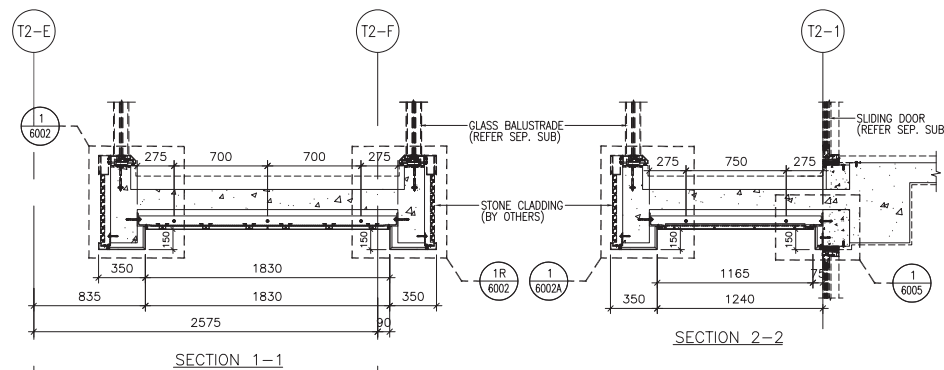

B.D. REF :

CLIENT :

**SHIMAO GROUP HOLDINGS LIMITED**

ARCHITECT : **WONG TUNG & PARTNERS LIMITED ARCHITECTS & PLANNERS**



MAIN CONTRACTOR :

**協興建築有限公司 HIP HING CONSTRUCTION CO LTD**

STRUCTURAL ENGINEER :

**ICMA C M WONG & ASSOCIATES LTD**  
黃志明建築工程師有限公司

FAÇADE CONSULTANT:



NOTE :

1. ALL DIMENSIONS ARE IN mm.
2. ALL ELEVATIONS ARE VIEWED FROM OUTSIDE.
3. ALL DIMENSIONS TO BE VERIFIED ON SITE BEFORE FABRICATION.

LEGEND :

- (X1) --- DETAIL MARK NO.
- (X001) --- REFER SHEET NO.
- 1. F.F.L. --- FINISHED FLOOR LEVEL
- 2. S.F.L. --- STRUCTURAL FLOOR LEVEL
- 3. (R) --- REVERSED DETAIL
- 4. [Pattern] --- 3mm THK. ALUM CEILING

NO.	DATE	REVISED	BY

JOB NO. : J-853

PROJECT : PROPOSED RESIDENTIAL DEVELOPMENT AT N.K.I.L. 6542 YIN PING ROAD KOWLOON

TITLE : ALUM. CEILING FOR ALC-202 OF LIV./DIN. AT TOWER 2 FLAT A (6/F~16/F) (EXCEPT 13/F, 14/F)

DATE : 02-AUG-21 SCALE : 1 : 40 (A3)

DRAWN BY : LHR CHECKED BY :

**美特鋁質有限公司**  
**MIDI ALUMINIUM FABRICATOR LTD.**  
Units 6-8, Sunny Industrial Centre, 1/F  
610 Cha Kwo Ling Road, Kowloon  
Tel:23489211-4 Fax:(852)2727666

DWG NO. : J853-SD-ALC-4202 REV. : -

CEILING MARK	TYPE	FLAT	FLOOR(S)	TOTAL
ALC-203/T2D	NORMAL	D	6/F~16/F	9

B.D. REF :

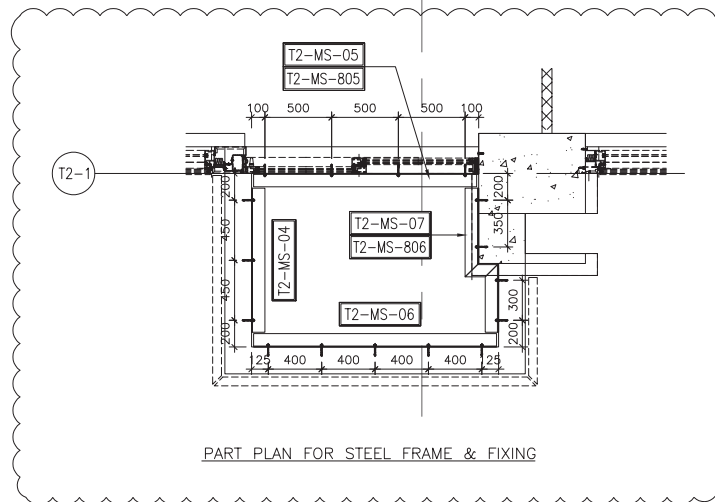
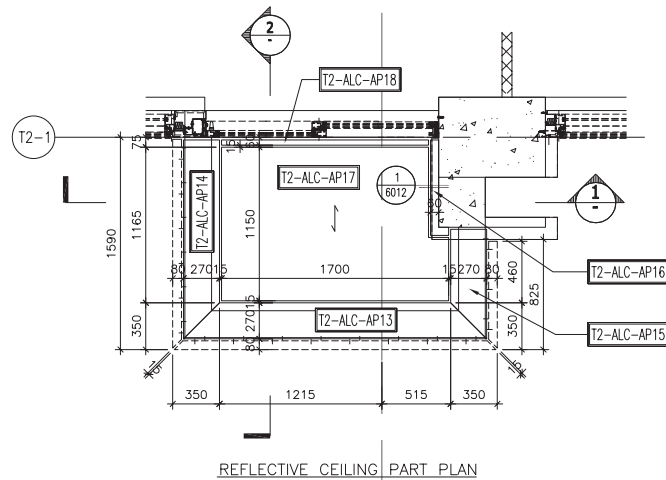
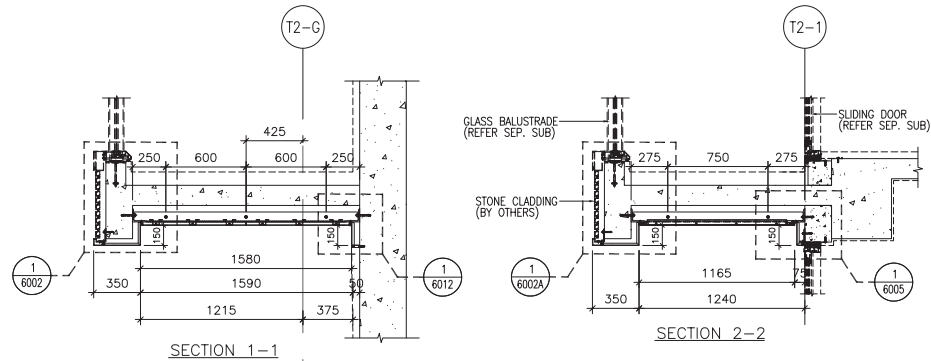

CLIENT :

**SHIMAO GROUP HOLDINGS LIMITED**

ARCHITECT : **WONG TUNG & PARTNERS LIMITED ARCHITECTS & PLANNERS**



MAIN CONTRACTOR :

**協興建築有限公司 HIP HING CONSTRUCTION CO LTD**

STRUCTURAL ENGINEER :

**ICMA C M WONG & ASSOCIATES LTD**  
黃志明建築工程師有限公司

FACADE CONSULTANT:



NOTE :

1. ALL DIMENSIONS ARE IN mm.
2. ALL ELEVATIONS ARE VIEWED FROM OUTSIDE.
3. ALL DIMENSIONS TO BE VERIFIED ON SITE BEFORE FABRICATION.

LEGEND :

- (X1) -- DETAIL MARK NO.
- (X001) -- REFER SHEET NO.

1. F.F.L. -- FINISHED FLOOR LEVEL
2. S.F.L. -- STRUCTURAL FLOOR LEVEL
3. (R) -- REVERSED DETAIL
4. [Pattern] -- 3mm THK. ALUM CEILING

NO.	DATE	REVISED	BY

JOB NO. : J-853

PROJECT : PROPOSED RESIDENTIAL DEVELOPMENT AT N.K.I.L. 6542 YIN PING ROAD KOWLOON

TITLE : ALUM. CEILING FOR ALC-203 OF LIV./DIN. AT TOWER 2 FLAT D (6/F~16/F) (EXCEPT 13/F, 14/F)

DATE : 02-AUG-21 SCALE : 1 : 40 (A3)

DRAWN BY : LHR CHECKED BY :

**美特鋁質有限公司**  
**MIDI ALUMINIUM FABRICATOR LTD.**  
Units 6-8, Sunray Industrial Centre, 1/F  
610 Cha Kwo Ling Road, Kowloon  
Tel:23489211-4 Fax:(852)2727666

DWG NO. : J853-SD-ALC-4203 REV. : -

CEILING MARK	TYPE	FLAT	FLOOR(S)	TOTAL
ALC-204/T2D	NORMAL	D	6/F~17/F	10

B.D. REF :

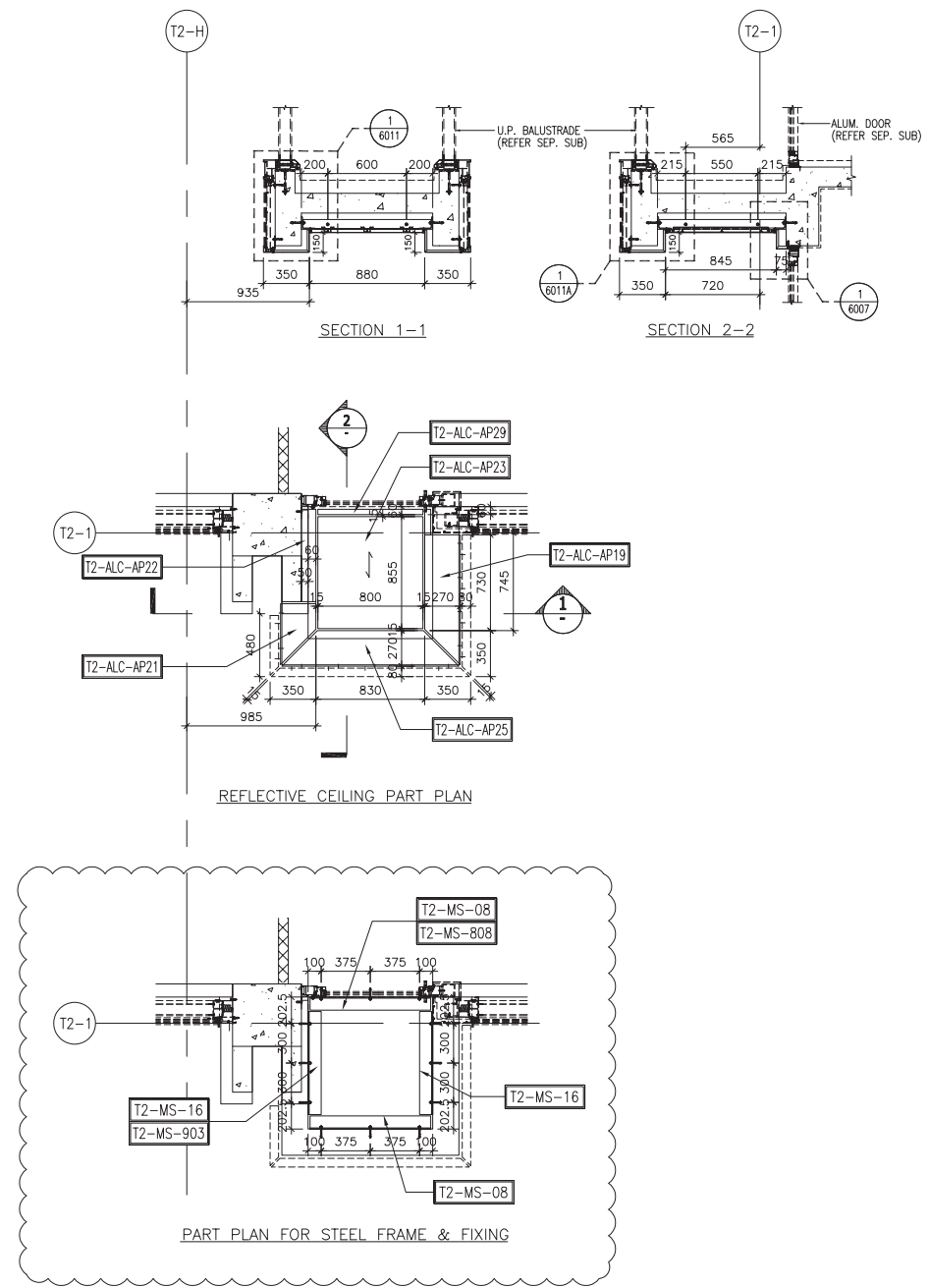

CLIENT :  
**SHIMAO GROUP HOLDINGS LIMITED**

ARCHITECT :  
**WONG TUNG & PARTNERS LIMITED ARCHITECTS & PLANNERS**

MAIN CONTRACTOR :  
**協興建築有限公司 HIP HING CONSTRUCTION CO LTD**

STRUCTURAL ENGINEER :  
**ICMA C M WONG & ASSOCIATES LTD 黃志明建築工程師有限公司**

FAÇADE CONSULTANT:  
**MEINHARDT**

NOTE:  
1. ALL DIMENSIONS ARE IN mm.  
2. ALL ELEVATIONS ARE VIEWED FROM OUTSIDE.  
3. ALL DIMENSIONS TO BE VERIFIED ON SITE BEFORE FABRICATION.

LEGEND:  
 (X1) --- DETAIL MARK NO.  
 (X001) --- REFER SHEET NO.  
 1. F.F.L. --- FINISHED FLOOR LEVEL  
 2. S.F.L. --- STRUCTURAL FLOOR LEVEL  
 3. (R) --- REVERSED DETAIL  
 4. [Hatched Box] --- 3mm THK. ALUM CEILING

NO.	DATE	REVISED	BY
-----	------	---------	----

JOB NO. : J-853  
 PROJECT : PROPOSED RESIDENTIAL DEVELOPMENT AT N.K.I.L. 6542 YIN PING ROAD KOWLOON

TITLE : ALUM. CEILING FOR ALC-204 OF MASTER ENSUITE AT TOWER 2 FLAT D (6/F~17/F) (EXCEPT 13/F, 14/F)

DATE : 02-AUG-21 SCALE : 1 : 40 (A3)

DRAWN BY : LHR CHECKED BY :

**MIDI ALUMINIUM FABRICATOR LTD.**  
 Units 6-8, Sunray Industrial Centre, 1/F  
 610 Cha Kwo Ling Road, Kowloon  
 Tel:23489211-4 Fax:(852)27727666

DWG NO. : J853-SD-ALC-4204 REV. : -

CEILING MARK	TYPE	FLAT	FLOOR(S)	TOTAL
ALC-205/T2B	NORMAL	B	6/F~26/F	18

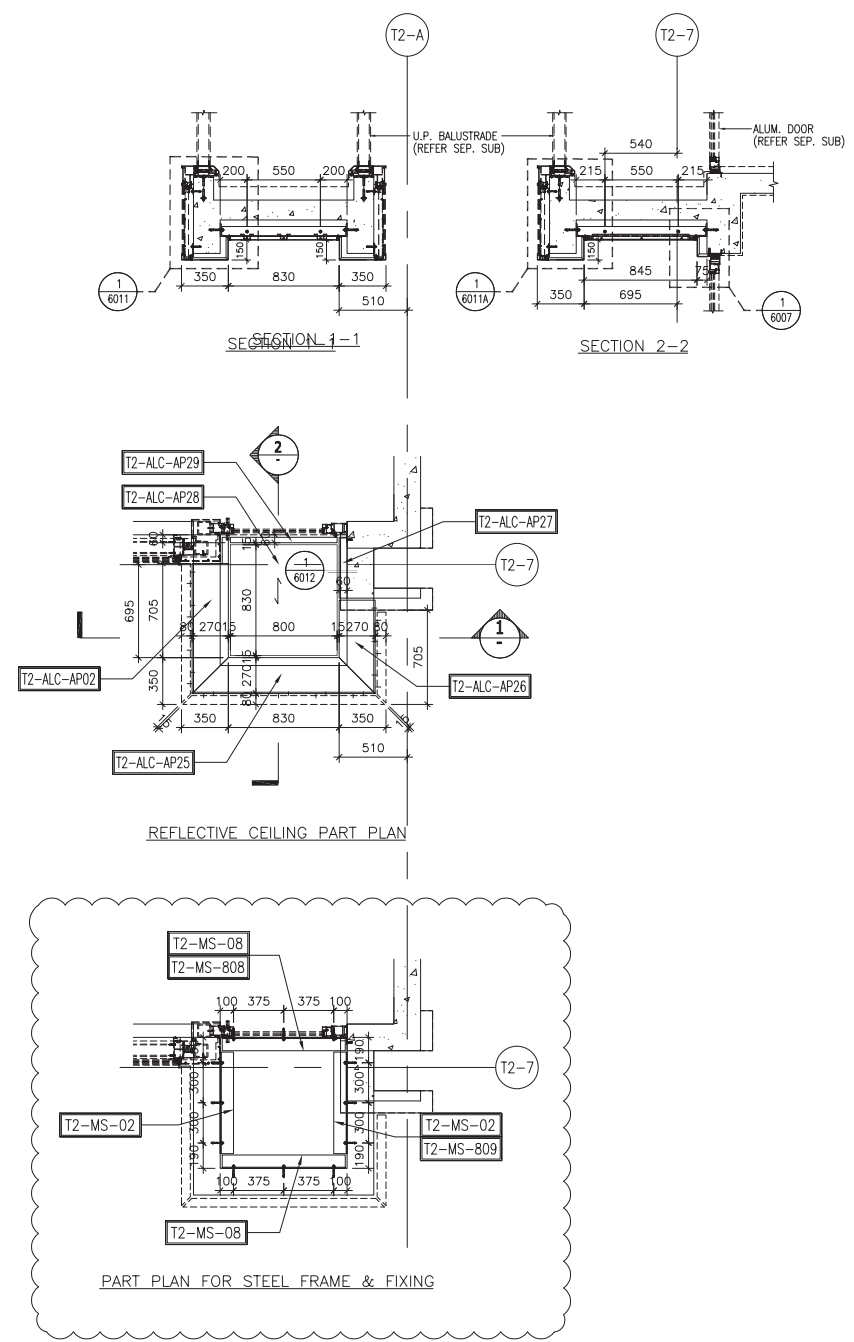

B.D. REF :

CLIENT :  
**SHIMAO GROUP HOLDINGS LIMITED**

ARCHITECT :  
**WONG TUNG & PARTNERS LIMITED ARCHITECTS & PLANNERS**

MAIN CONTRACTOR :  
**協興建築有限公司 HIP HING CONSTRUCTION CO LTD**

STRUCTURAL ENGINEER :  
**ICMA C M WONG & ASSOCIATES LTD**  
黃志明建築工程師有限公司

FAÇADE CONSULTANT:  
**MEINHARDT**

NOTE:  
1. ALL DIMENSIONS ARE IN mm.  
2. ALL ELEVATIONS ARE VIEWED FROM OUTSIDE.  
3. ALL DIMENSIONS TO BE VERIFIED ON SITE BEFORE FABRICATION.

LEGEND:  
 (X1) --- DETAIL MARK NO.  
 (X001) --- REFER SHEET NO.  
 1. F.F.L. --- FINISHED FLOOR LEVEL  
 2. S.F.L. --- STRUCTURAL FLOOR LEVEL  
 3. (B) --- REVERSED DETAIL  
 4. [Hatched Box] --- 3mm THK. ALUM CEILING

NO.	DATE	REVISED	BY

JOB NO. : J-853  
 PROJECT : PROPOSED RESIDENTIAL DEVELOPMENT AT N.K.I.L. 6542 YIN PING ROAD KOWLOON

TITLE : ALUM. CEILING FOR ALC-205 OF MASTER ENSUITE AT TOWER 2 FLAT B (6/F~26/F) (EXCEPT 13/F, 14/F, 24/F)

DATE : 02-AUG-21 SCALE : 1 : 40 (A3)

DRAWN BY : LHR CHECKED BY :

**MIDI ALUMINUM FABRICATOR LTD.**  
 美特鋁質有限公司  
 Units 6-8, Sunny Industrial Centre, 1/F  
 610 Cha Kwo Ling Road, Kowloon  
 Tel:23489211-4 Fax:(852)27727666

DWG NO. : J853-SD-ALC-4205 REV. : -

CEILING MARK	TYPE	FLAT	FLOOR(S)	TOTAL
ALC-206/T2B	NORMAL	B	6/F-26/F	18

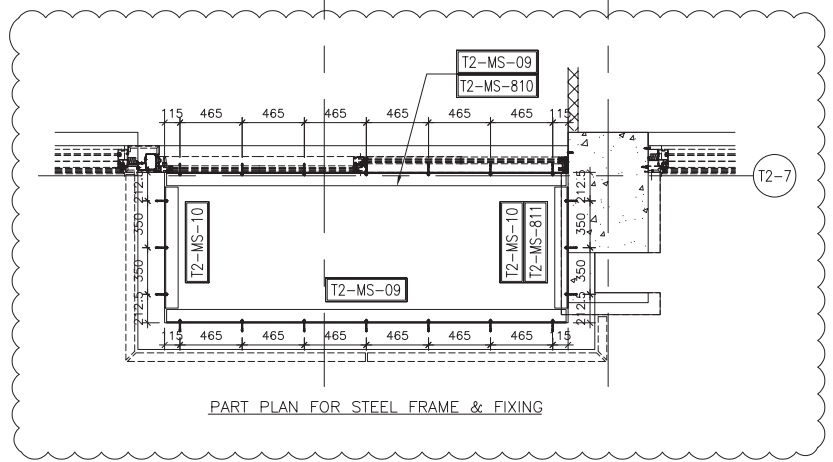
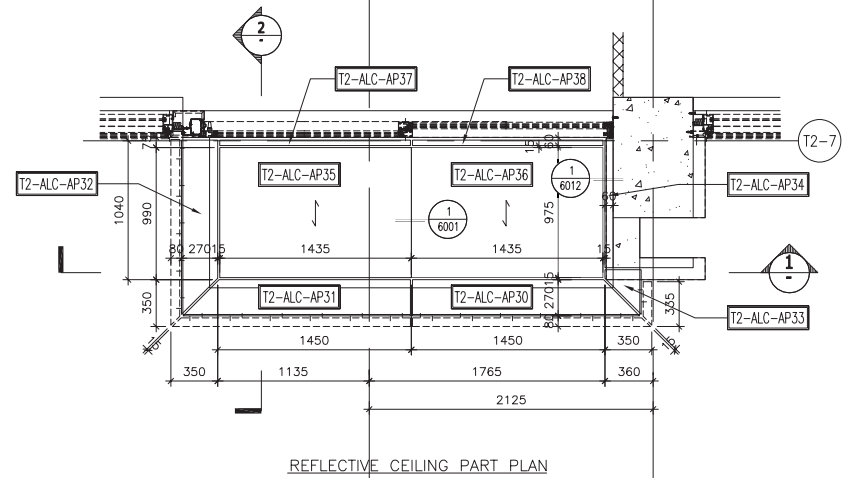
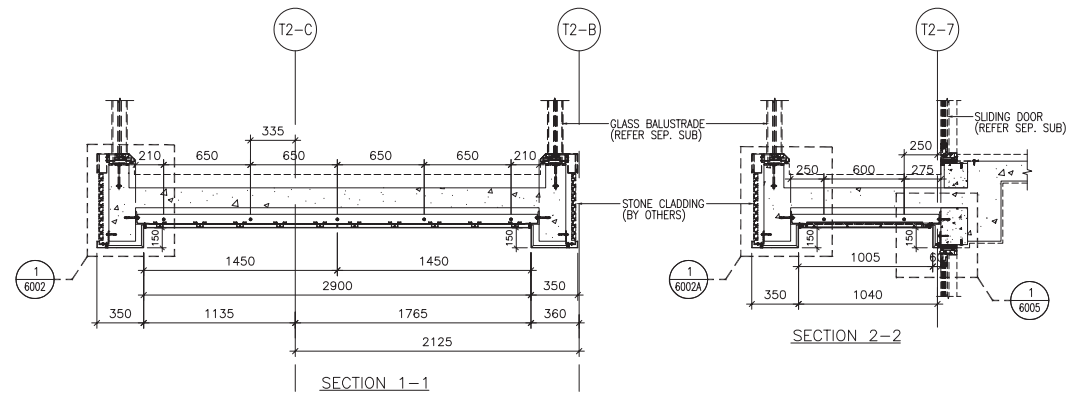

B.D. REF :

CLIENT : **SHIMAO GROUP HOLDINGS LIMITED**

ARCHITECT : **WONG TUNG & PARTNERS LIMITED ARCHITECTS & PLANNERS**

MAIN CONTRACTOR : **協興建築有限公司 HIP HING CONSTRUCTION CO LTD**

STRUCTURAL ENGINEER : **ICMA C M WONG & ASSOCIATES LTD 黃志明建築工程師有限公司**

FACADE CONSULTANT: **MEINHARDT**

NOTE :

1. ALL DIMENSIONS ARE IN mm.
2. ALL ELEVATIONS ARE VIEWED FROM OUTSIDE.
3. ALL DIMENSIONS TO BE VERIFIED ON SITE BEFORE FABRICATION.

LEGEND :

(X1) -- DETAIL MARK NO.  
(X001) -- REFER SHEET NO.

1. F.F.L. -- FINISHED FLOOR LEVEL
2. S.F.L. -- STRUCTURAL FLOOR LEVEL
3. (B) -- REVERSED DETAIL
4. [Hatched Box] -- 3mm THK. ALUM CEILING

NO.	DATE	REVISED	BY
-----	------	---------	----

JOB NO. : J-853

PROJECT : PROPOSED RESIDENTIAL DEVELOPMENT AT N.K.I.L. 6542 YIN PING ROAD KOWLOON

TITLE : ALUM. CEILING FOR ALC-206 OF LIV./DIN. AT TOWER 2 FLAT B (6/F-26/F) (EXCEPT 13/F, 14/F, 24/F)

DATE : 02-AUG-21 SCALE : 1 : 40 (A3)

DRAWN BY : LHR CHECKED BY :

**美特鋁質有限公司**  
**MIDI ALUMINIUM FABRICATOR LTD.**  
 Units 6-8, Sunray Industrial Centre, 1/F  
 610 Cha Kwo Ling Road, Kowloon  
 Tel:23489211-4 Fax:(852)27727666

DWG NO. : J853-SD-ALC-4206 REV. : -

CEILING MARK	TYPE	FLAT	FLOOR(S)	TOTAL
ALC-207/T2C	NORMAL	C	6/F-26/F	18

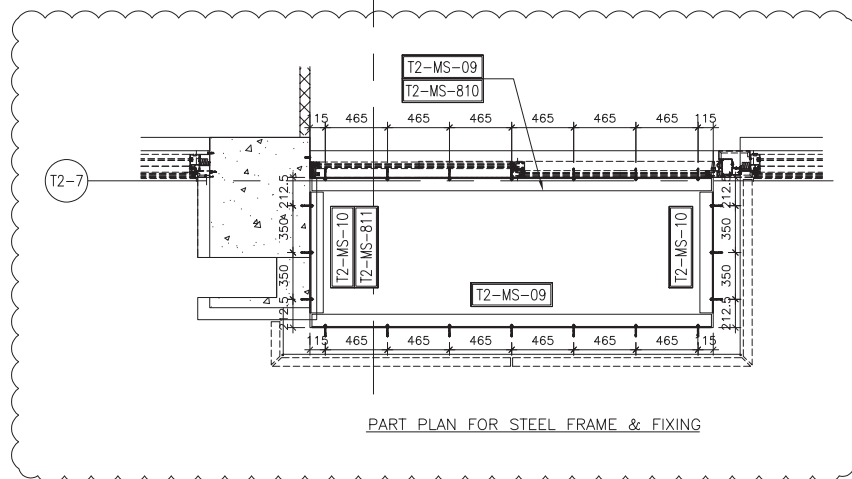
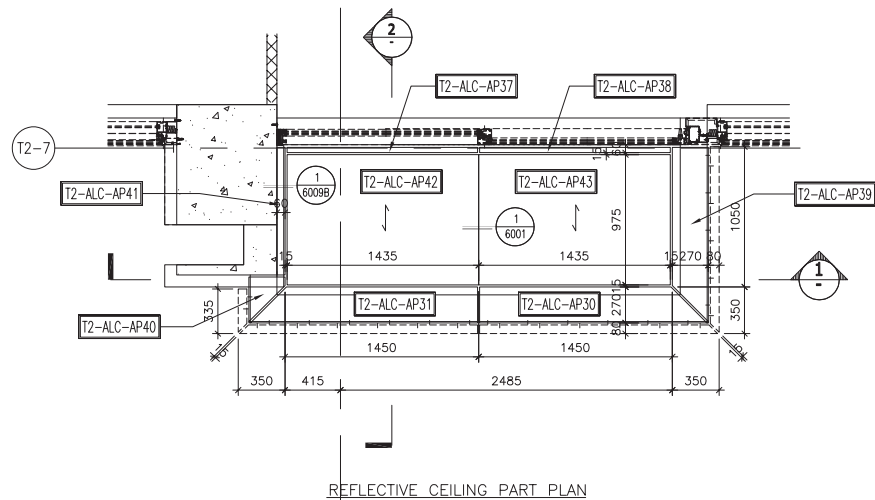
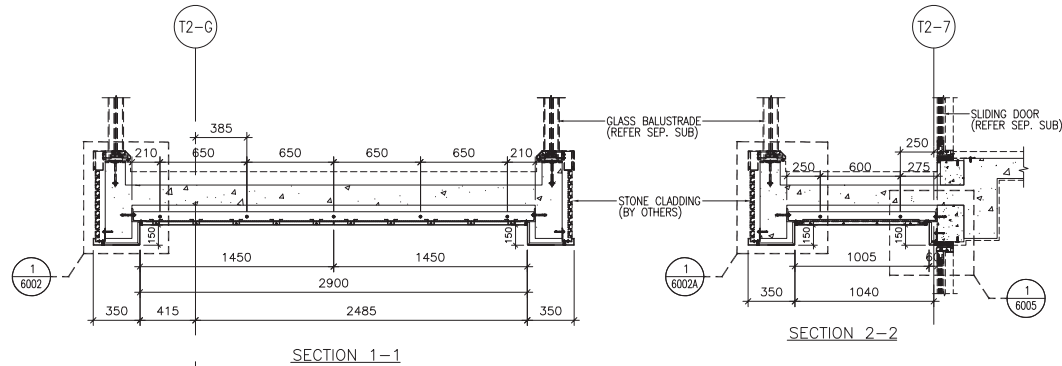

B.D. REF :

CLIENT : **SHIMAO GROUP HOLDINGS LIMITED**

ARCHITECT : **WONG TUNG & PARTNERS LIMITED ARCHITECTS & PLANNERS**

MAIN CONTRACTOR : **協興建築有限公司 HIP HING CONSTRUCTION CO LTD**

STRUCTURAL ENGINEER : **ICMA C M WONG & ASSOCIATES LTD 黃志明建築工程師有限公司**

FAÇADE CONSULTANT: **MEINHARDT**

NOTE :

1. ALL DIMENSIONS ARE IN mm.
2. ALL ELEVATIONS ARE VIEWED FROM OUTSIDE.
3. ALL DIMENSIONS TO BE VERIFIED ON SITE BEFORE FABRICATION.

LEGEND :

- (X1) DETAIL MARK NO.
- (X001) REFER SHEET NO.
- 1. F.F.L. -- FINISHED FLOOR LEVEL
- 2. S.F.L. -- STRUCTURAL FLOOR LEVEL
- 3. (R) -- REVERSED DETAIL
- 4. [Hatched Box] -- 3mm THK. ALUM CEILING

NO.	DATE	REVISED	BY
JOB NO. :	J-853		
PROJECT :	PROPOSED RESIDENTIAL DEVELOPMENT AT N.K.I.L. 6542 YIN PING ROAD KOWLOON		
TITLE :	ALUM. CEILING FOR ALC-207 OF LIV./DIN. AT TOWER 2 FLAT C (6/F-26/F) (EXCEPT 13/F, 14/F, 24/F)		
DATE : 02-AUG-21	SCALE : 1 : 40 (A3)		
DRAWN BY : LHR	CHECKED BY :		
<b>美特鋁質有限公司</b> <b>MIDI ALUMINIUM FABRICATOR LTD.</b> Units 6-8, Sunray Industrial Centre, 1/F 610 Cha Kwo Ling Road, Kowloon Tel:23489211-4 Fax:(852)27727666			
DWG NO. : J853-SD-ALC-4207	REV. : -		

CEILING MARK	TYPE	FLAT	FLOOR(S)	TOTAL
ALC-208/T2C	NORMAL	C	6/F~26/F	18

B.D. REF :

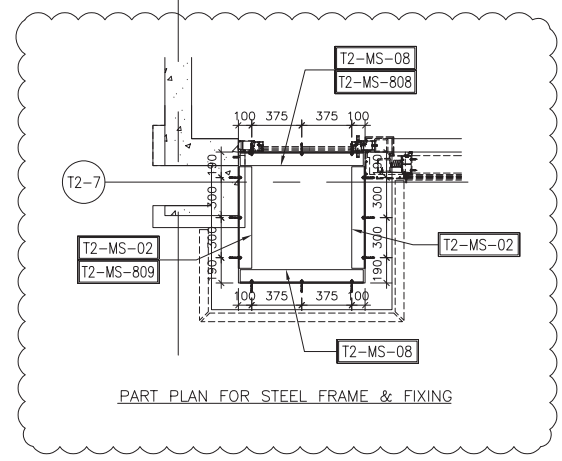
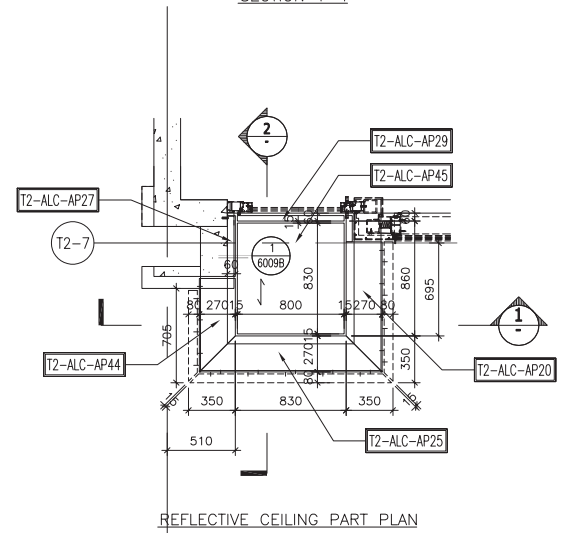
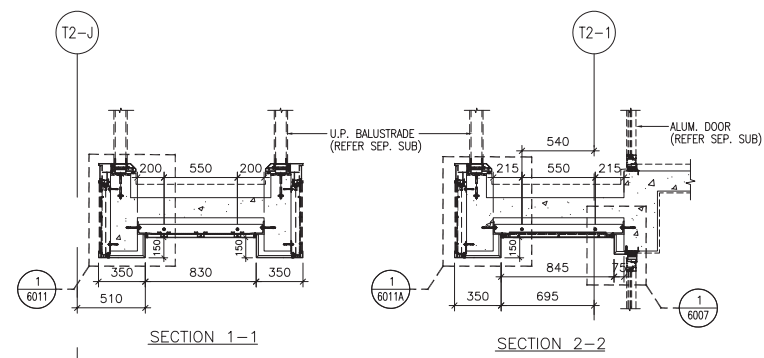

CLIENT : **SHIMAO GROUP HOLDINGS LIMITED**

ARCHITECT : **WONG TUNG & PARTNERS LIMITED ARCHITECTS & PLANNERS**

MAIN CONTRACTOR : **協興建築有限公司 HIP HING CONSTRUCTION CO LTD**

STRUCTURAL ENGINEER : **ICMA C M WONG & ASSOCIATES LTD 黃志明建築工程師有限公司**

FAÇADE CONSULTANT: **MEINHARDT**

NOTE :

1. ALL DIMENSIONS ARE IN mm.
2. ALL ELEVATIONS ARE VIEWED FROM OUTSIDE.
3. ALL DIMENSIONS TO BE VERIFIED ON SITE BEFORE FABRICATION.

LEGEND :

- (X1) -- DETAIL MARK NO.
- (X001) -- REFER SHEET NO.
- 1. F.F.L. -- FINISHED FLOOR LEVEL
- 2. S.F.L. -- STRUCTURAL FLOOR LEVEL
- 3. (R) -- REVERSED DETAIL
- 4. [Hatched Box] -- 3mm THK. ALUM CEILING

NO.	DATE	REVISED	BY
JOB NO. : J-853			
PROJECT : PROPOSED RESIDENTIAL DEVELOPMENT AT N.K.I.L. 6542 YIN PING ROAD KOWLOON			
TITLE : ALUM. CEILING FOR ALC-208 OF MASTER ENSUITE AT TOWER 2 FLAT C (6/F~26/F) (EXCEPT 13/F, 14/F, 24/F)			
DATE : 02-AUG-21		SCALE : 1 : 40 (A3)	
DRAWN BY : LHR		CHECKED BY :	
Units 6-8, Sunray Industrial Centre, 1/F 610 Cha Kwo Ling Road, Kowloon Tel:23489211-4 Fax:(852)2727666			
DWG NO. : J853-SD-ALC-4208			REV. : -





CEILING MARK	TYPE	FLAT	FLOOR(S)	TOTAL
ALC-208A/T2C	NORMAL	C	5/F	1

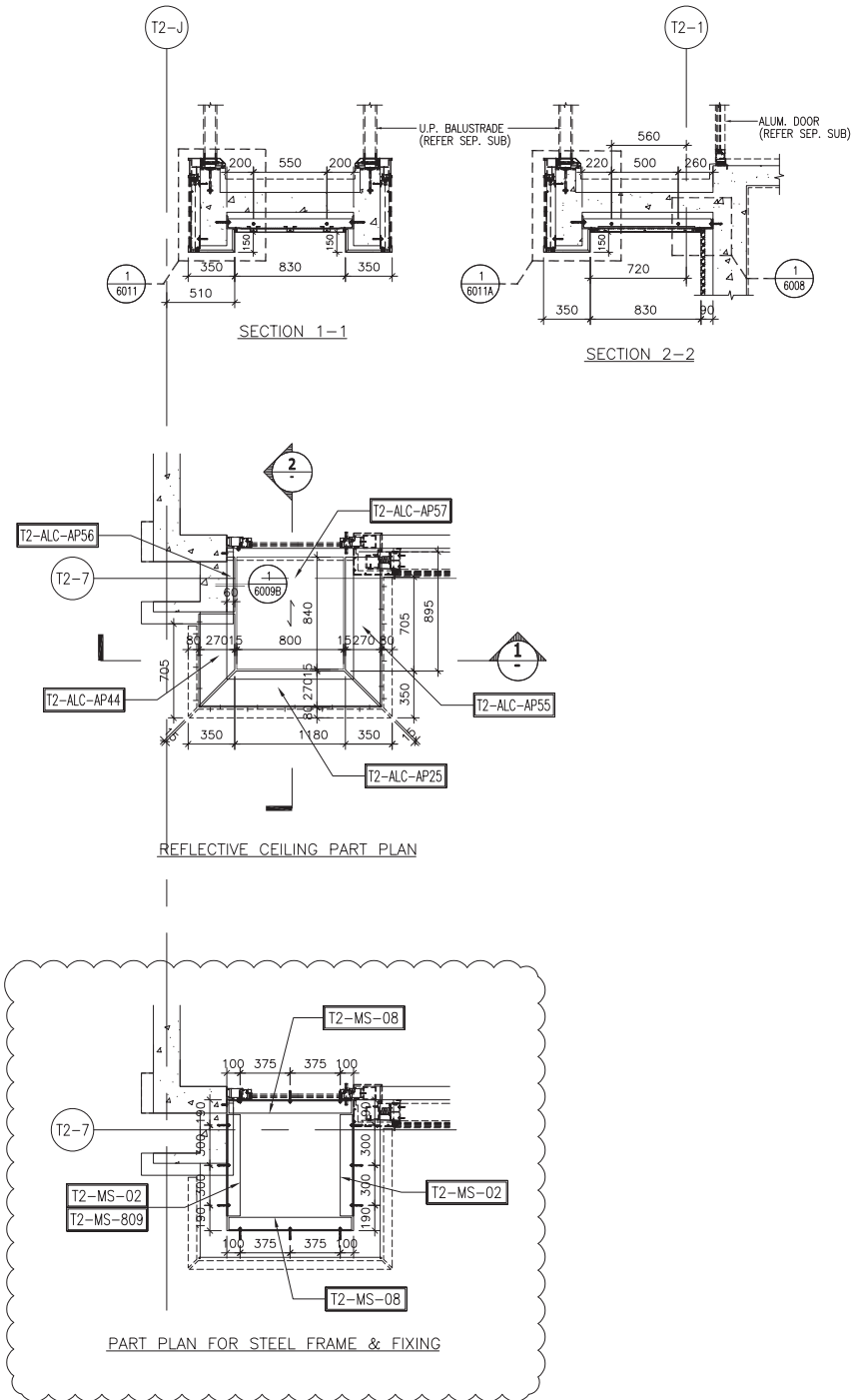

B.D. REF :

CLIENT : SHIMAO GROUP HOLDINGS LIMITED

ARCHITECT : WONG TUNG & PARTNERS LIMITED ARCHITECTS & PLANNERS

MAIN CONTRACTOR : 協興建築有限公司 HIP HING CONSTRUCTION CO LTD

STRUCTURAL ENGINEER : ICMA C M WONG & ASSOCIATES LTD 黃志明建築工程師有限公司

FACADE CONSULTANT: MEINHARDT

NOTE :  
 1. ALL DIMENSIONS ARE IN mm.  
 2. ALL ELEVATIONS ARE VIEWED FROM OUTSIDE.  
 3. ALL DIMENSIONS TO BE VERIFIED ON SITE BEFORE FABRICATION.  
 LEGEND :  
 (X1) -- DETAIL MARK NO.  
 (X001) -- REFER SHEET NO.  
 1. F.F.L. -- FINISHED FLOOR LEVEL  
 2. S.F.L. -- STRUCTURAL FLOOR LEVEL  
 3. (R) -- REVERSED DETAIL  
 4. [Hatched Box] -- 3mm THK. ALUM CEILING

NO.	DATE	REVISED	BY

JOB NO. : J-853  
 PROJECT : PROPOSED RESIDENTIAL DEVELOPMENT AT N.K.I.L. 6542 YIN PING ROAD KOWLOON

TITLE : ALUM. CEILING FOR ALC-208A OF MASTER ENSUITE AT TOWER 2 FLAT C (5/F)

DATE : 02-AUG-21 SCALE : 1 : 40 (A3)

DRAWN BY : LHR CHECKED BY :

美特鋁質有限公司  
 MIDALUMINUM FABRICATOR LTD.  
 Units 6-8, Sunny Industrial Centre, 1/F  
 610 Cha Kwo Ling Road, Kowloon  
 Tel:23489211-4 Fax:(852)27727666

DWG NO. : J853-SD-ALC-4211 REV. : -

CEILING MARK	TYPE	FLAT	FLOOR(S)	TOTAL
ALC-201A/T2A	NORMAL	A	17/F~25/F	8

B.D. REF :

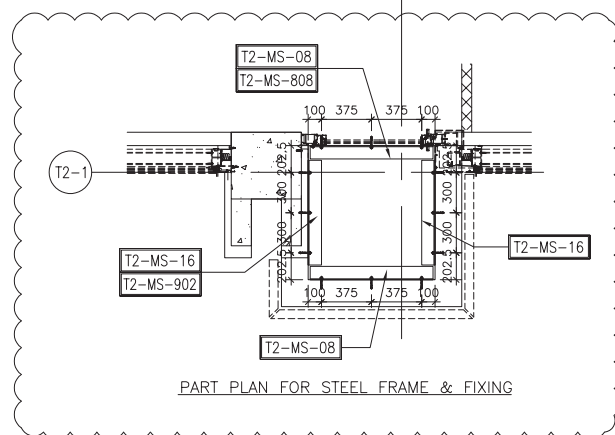
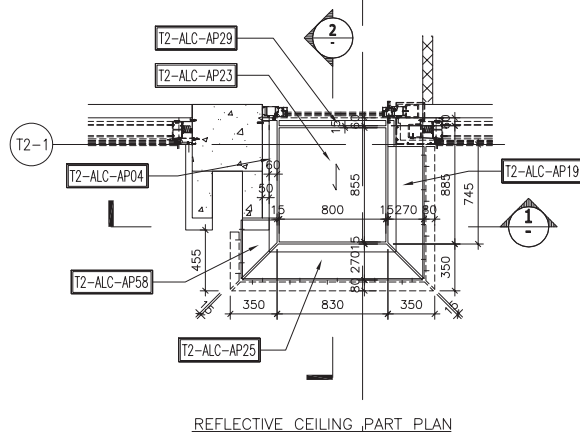
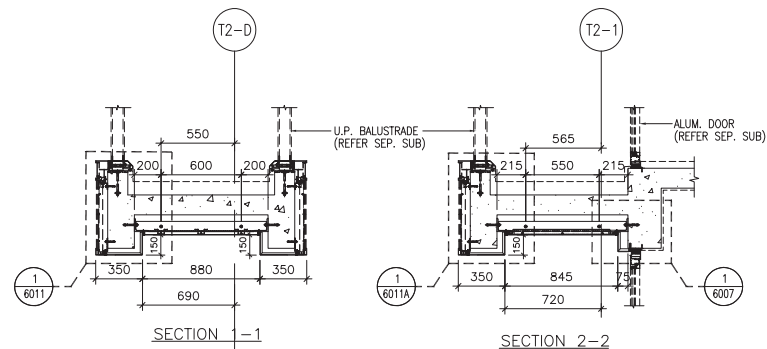

CLIENT :  
**SHIMAO GROUP HOLDINGS LIMITED**

ARCHITECT :  
**WONG TUNG & PARTNERS LIMITED ARCHITECTS & PLANNERS**

MAIN CONTRACTOR :  
**協興建築有限公司 HIP HING CONSTRUCTION CO LTD**

STRUCTURAL ENGINEER :  
**ICMA C M WONG & ASSOCIATES LTD 黃志明建築工程師有限公司**

FACADE CONSULTANT:  
**MEINHARDT**

- NOTE :
1. ALL DIMENSIONS ARE IN mm.
  2. ALL ELEVATIONS ARE VIEWED FROM OUTSIDE.
  3. ALL DIMENSIONS TO BE VERIFIED ON SITE BEFORE FABRICATION.

- LEGEND :
- (X1) DETAIL MARK NO.
  - (X001) REFER SHEET NO.
  - 1. F.F.L. -- FINISHED FLOOR LEVEL
  - 2. S.F.L. -- STRUCTURAL FLOOR LEVEL
  - 3. (R) -- REVERSED DETAIL
  - 4. [Hatched Box] -- 3mm THK. ALUM CEILING

NO.	DATE	REVISED	BY
-----	------	---------	----

JOB NO. : J-853  
PROJECT : PROPOSED RESIDENTIAL DEVELOPMENT AT N.K.I.L. 6542 YIN PING ROAD KOWLOON

TITLE : ALUM. CEILING FOR ALC-201A OF MASTER ENSUITE AT TOWER 2 FLAT A (17/F~25/F) (EXCEPT 24/F)

DATE : 02-AUG-21 SCALE : 1 : 40 (A3)

DRAWN BY : LHR CHECKED BY :

**MIDI ALUMINIUM FABRICATOR LTD.**  
Units 6-8, Sunny Industrial Centre, 1/F  
610 Cha Kwo Ling Road, Kowloon  
Tel:23489211-4 Fax:(852)27727666

DWG NO. : J853-SD-ALC-4212 REV. : -



CEILING MARK	TYPE	FLAT	FLOOR(S)	TOTAL
ALC-209A/T2A	NORMAL	A	25/F~26/F	2

B.D. REF :

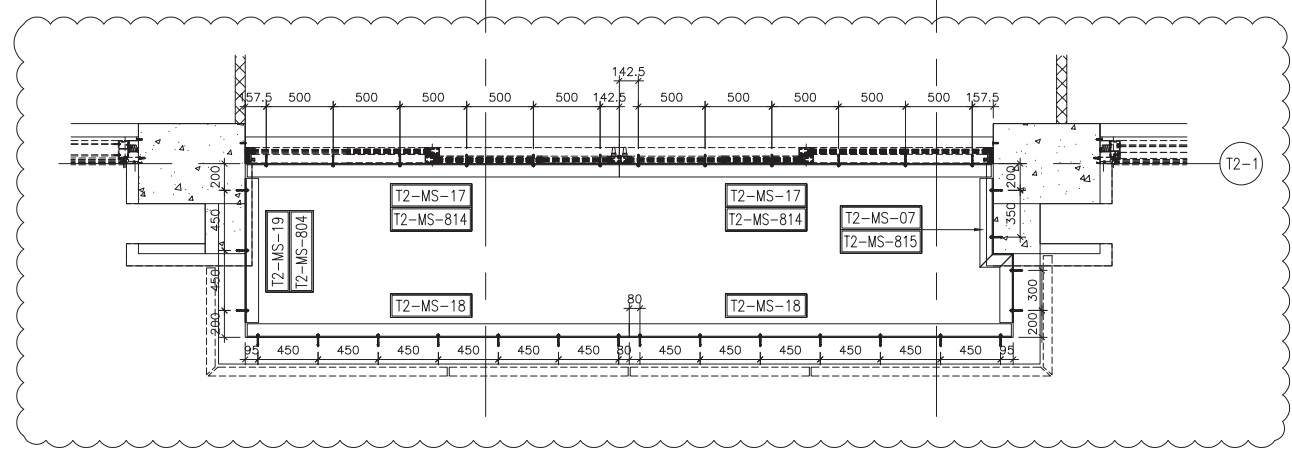
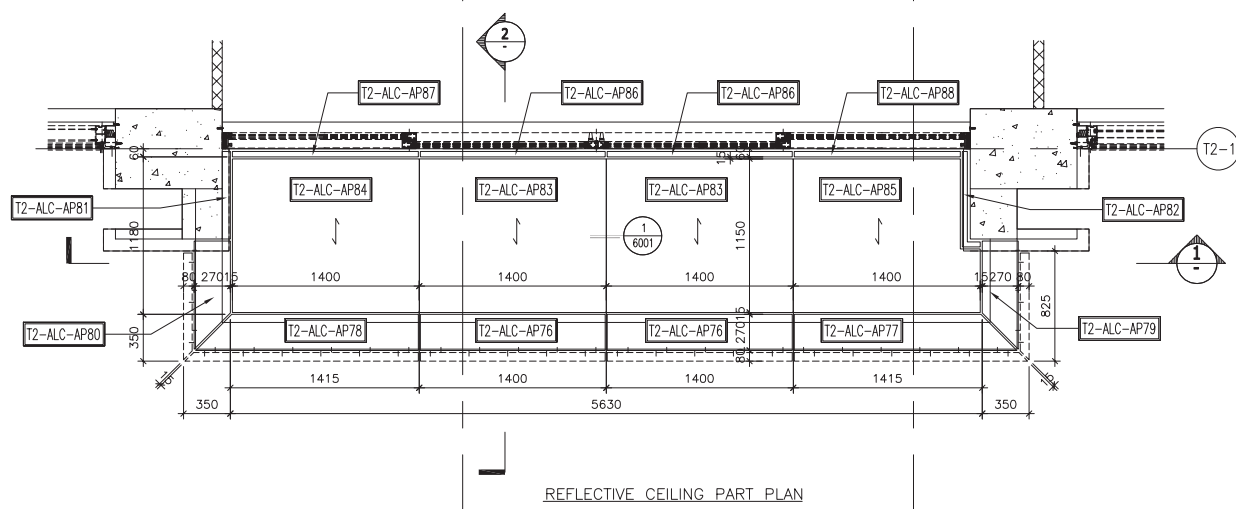
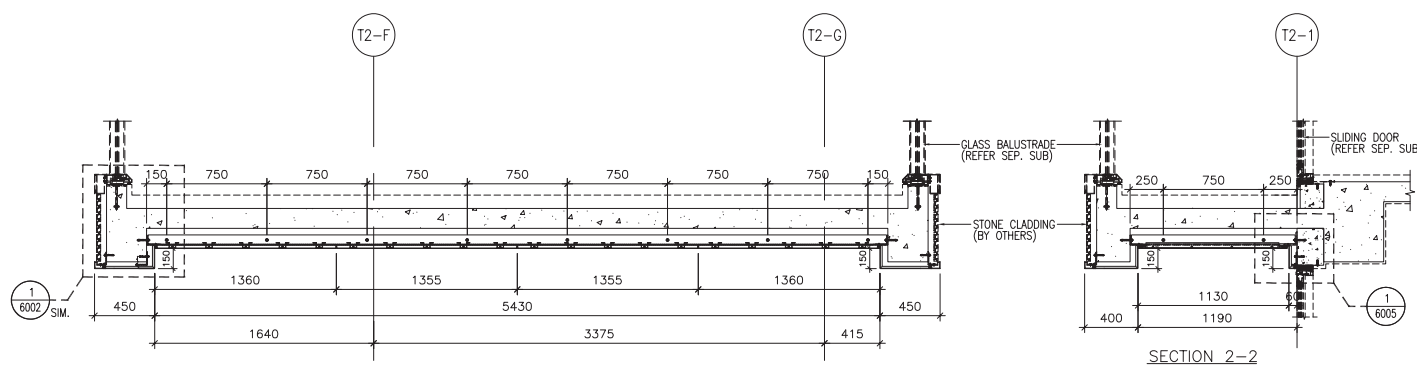

CLIENT : **SHIMAO GROUP HOLDINGS LIMITED**

ARCHITECT : **WONG TUNG & PARTNERS LIMITED ARCHITECTS & PLANNERS**

MAIN CONTRACTOR : **協興建築有限公司 HIP HING CONSTRUCTION CO LTD**

STRUCTURAL ENGINEER : **ICMA C M WONG & ASSOCIATES LTD 黃志明建築工程師有限公司**

FAÇADE CONSULTANT : **MEINHARDT**

NOTE :

1. ALL DIMENSIONS ARE IN mm.
2. ALL ELEVATIONS ARE VIEWED FROM OUTSIDE.
3. ALL DIMENSIONS TO BE VERIFIED ON SITE BEFORE FABRICATION.

LEGEND :

- (X1) -- DETAIL MARK NO.
- (X001) -- REFER SHEET NO.
- 1. F.F.L. -- FINISHED FLOOR LEVEL
- 2. S.F.L. -- STRUCTURAL FLOOR LEVEL
- 3. (R) -- REVERSED DETAIL
- 4. [Pattern] -- 3mm THK. ALUM CEILING

NO.	DATE	REVISED	BY

JOB NO. : J-853

PROJECT : PROPOSED RESIDENTIAL DEVELOPMENT AT N.K.I.L. 6542 YIN PING ROAD KOWLOON

TITLE : ALUM. CEILING FOR ALC-209A OF LIV./DIN. AT TOWER 2 FLAT A (25/F~26/F)

DATE : 02-AUG-21 SCALE : 1 : 40 (A3)

DRAWN BY : LHR CHECKED BY :

**MIDI ALUMINUM FABRICATOR LTD.**  
Units 6-8, Sunray Industrial Centre, 1/F  
610 Cho Kwo Ling Road, Kowloon  
Tel:23489211-4 Fax:(852)2727666

DWG NO. : J853-SD-ALC-4214 REV. : -

CEILING MARK	TYPE	FLAT	FLOOR(S)	TOTAL
ALC-301/T3A	NORMAL	A	6/F~17/F	10

B.D. REF :

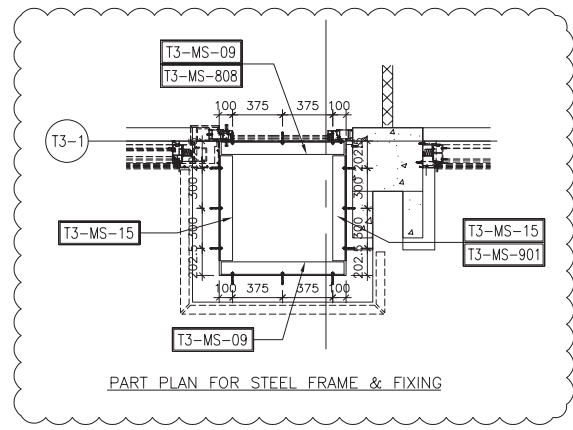
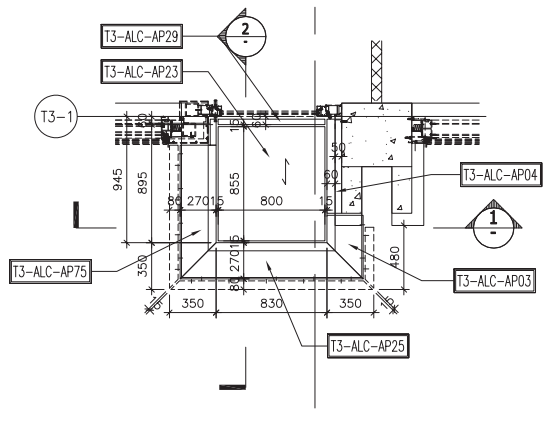
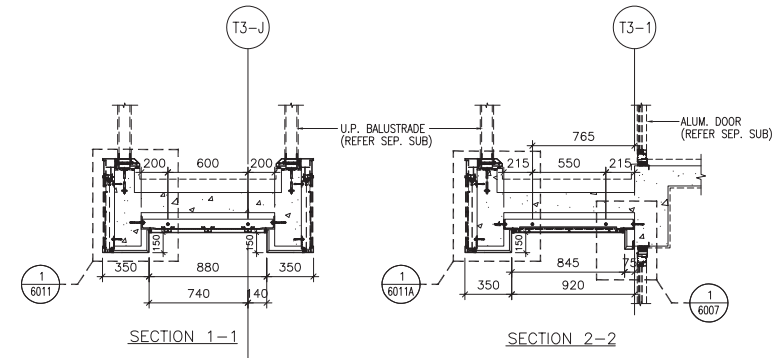

CLIENT : **SHIMAO GROUP HOLDINGS LIMITED**

ARCHITECT : **WONG TUNG & PARTNERS LIMITED ARCHITECTS & PLANNERS**

MAIN CONTRACTOR : **協興建築有限公司 HIP HING CONSTRUCTION CO LTD**

STRUCTURAL ENGINEER : **ICMA C M WONG & ASSOCIATES LTD 黃志明建築工程師有限公司**

FACADE CONSULTANT: **MEINHARDT**

NOTE :

1. ALL DIMENSIONS ARE IN mm.
2. ALL ELEVATIONS ARE VIEWED FROM OUTSIDE.
3. ALL DIMENSIONS TO BE VERIFIED ON SITE BEFORE FABRICATION.

LEGEND :

(X1) --- DETAIL MARK NO.  
(X001) --- REFER SHEET NO.

1. F.F.L. --- FINISHED FLOOR LEVEL
2. S.F.L. --- STRUCTURAL FLOOR LEVEL
3. (R) --- REVERSED DETAIL
4. [Hatched Box] --- 3mm THK. ALUM CEILING

NO.	DATE	REVISED	BY
JOB NO. : J-853			
PROJECT : PROPOSED RESIDENTIAL DEVELOPMENT AT N.K.I.L. 6542 YIN PING ROAD KOWLOON			
TITLE : ALUM. CEILING FOR ALC-301 OF MASTER SUITE AT TOWER 3 FLAT A (6/F~17/F) (EXCEPT 13/F, 14/F)			
DATE : 05-AUG-21		SCALE : 1 : 40 (A3)	
DRAWN BY : LHR		CHECKED BY :	
<p>Units 6-8, Sunny Industrial Centre, 1/F 610 Cha Kwo Ling Road, Kowloon Tel:23489211-4 Fax:(852)27727666</p>			
DWG NO. : J853-SD-ALC-4301			REV. : -

CEILING MARK	TYPE	FLAT	FLOOR(S)	TOTAL
ALC-302/T3A	NORMAL	A	6/F~16/F	9

B.D. REF :

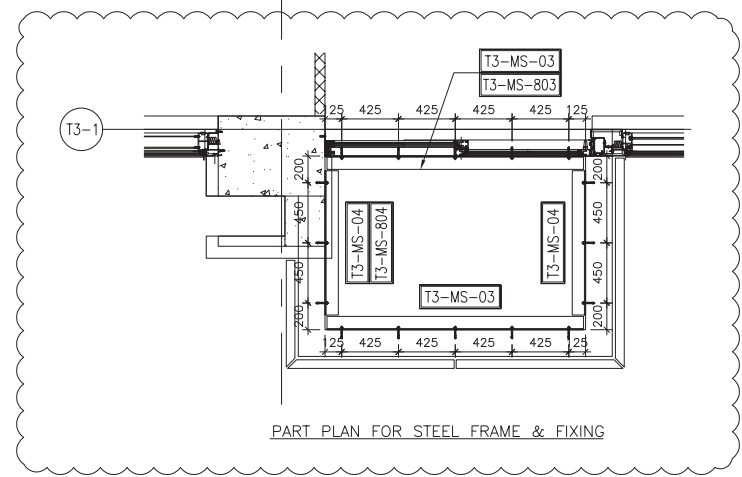
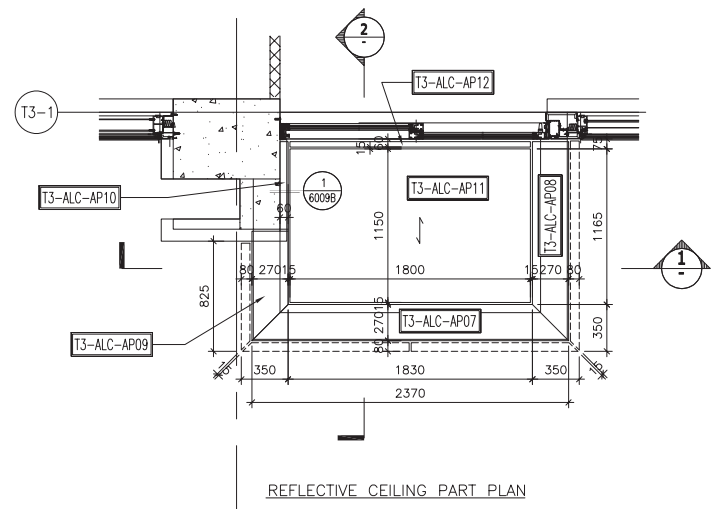
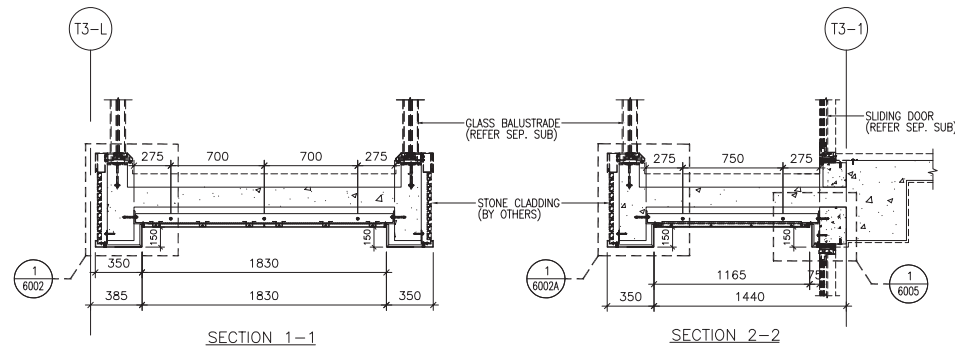

CLIENT : **SHIMAO GROUP HOLDINGS LIMITED**

ARCHITECT : **WONG TUNG & PARTNERS LIMITED ARCHITECTS & PLANNERS**

MAIN CONTRACTOR : **協興建築有限公司 HIP HING CONSTRUCTION CO LTD**

STRUCTURAL ENGINEER : **ICMA C M WONG & ASSOCIATES LTD 黃志明建築工程師有限公司**

FAÇADE CONSULTANT: **MEINHARDT**

NOTE :

1. ALL DIMENSIONS ARE IN mm.
2. ALL ELEVATIONS ARE VIEWED FROM OUTSIDE.
3. ALL DIMENSIONS TO BE VERIFIED ON SITE BEFORE FABRICATION.

LEGEND :

(X1) --- DETAIL MARK NO.  
(X001) --- REFER SHEET NO.

1. F.F.L. --- FINISHED FLOOR LEVEL
2. S.F.L. --- STRUCTURAL FLOOR LEVEL
3. (R) --- REVERSED DETAIL
4. [Hatched Box] --- 3mm THK. ALUM CEILING

NO.	DATE	REVISED	BY
JOB NO. : J-853			
PROJECT : PROPOSED RESIDENTIAL DEVELOPMENT AT N.K.I.L. 6542 YIN PING ROAD KOWLOON			
TITLE : ALUM. CEILING FOR ALC-302 OF LIV./DIN. AT TOWER 3 FLAT A (6/F~16/F) (EXCEPT 13/F, 14/F)			
DATE : 05-AUG-21		SCALE : 1 : 40 (A3)	
DRAWN BY : LHR		CHECKED BY :	
Units 6-8, Sunny Industrial Centre, 1/F 610 Cha Kwo Ling Road, Kowloon Tel:23489211-4 Fax:(852)2772666			
DWG NO. : J853-SD-ALC-4302			REV. : -

CEILING MARK	TYPE	FLAT	FLOOR(S)	TOTAL
ALC-303/T3D	NORMAL	D	6/F~16/F	9

B.D. REF :

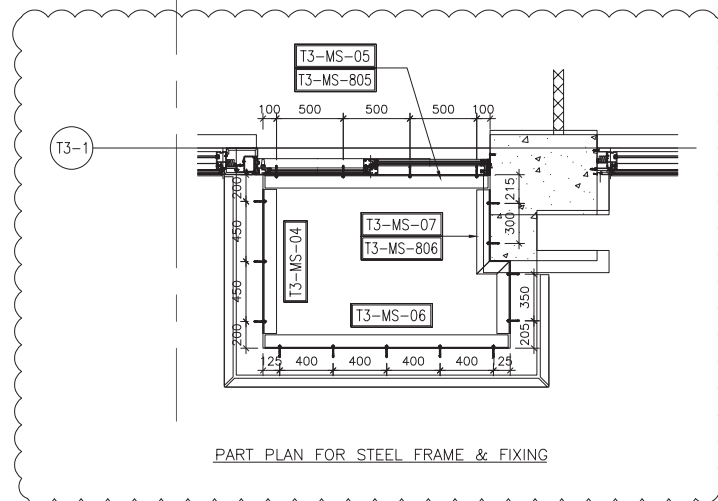
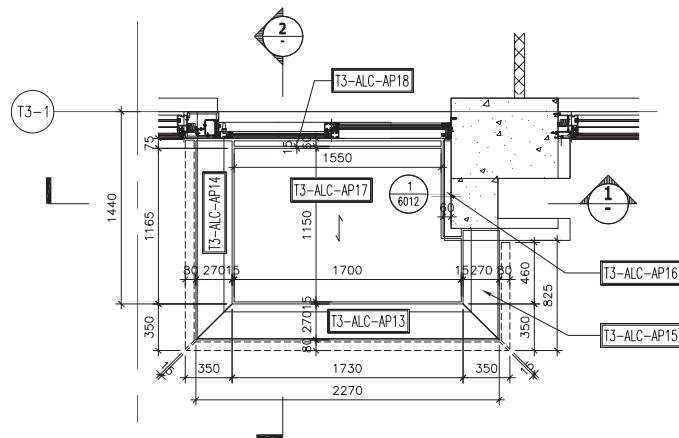
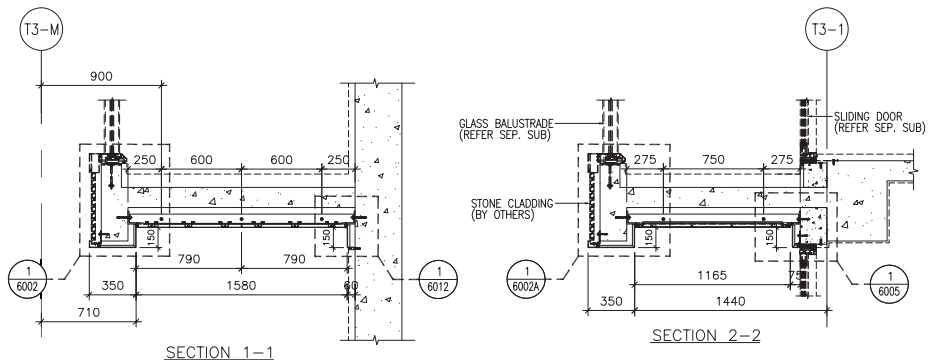

CLIENT : **SHIMAO GROUP HOLDINGS LIMITED**

ARCHITECT : **WONG TUNG & PARTNERS LIMITED ARCHITECTS & PLANNERS**

MAIN CONTRACTOR : **協興建築有限公司 HIP HING CONSTRUCTION CO LTD**

STRUCTURAL ENGINEER : **ICMA C M WONG & ASSOCIATES LTD 黃志明建築工程師有限公司**

FACADE CONSULTANT: **MEINHARDT**

NOTE :

1. ALL DIMENSIONS ARE IN mm.
2. ALL ELEVATIONS ARE VIEWED FROM OUTSIDE.
3. ALL DIMENSIONS TO BE VERIFIED ON SITE BEFORE FABRICATION.

LEGEND :

(X1) --- DETAIL MARK NO.  
(X001) --- REFER SHEET NO.

1. F.F.L. --- FINISHED FLOOR LEVEL
2. S.F.L. --- STRUCTURAL FLOOR LEVEL
3. (R) --- REVERSED DETAIL
4. [Pattern] --- 3mm THK. ALUM CEILING

NO.	DATE	REVISED	BY
JOB NO. : J-853			
PROJECT : PROPOSED RESIDENTIAL DEVELOPMENT AT N.K.I.L. 6542 YIN PING ROAD KOWLOON			
TITLE : ALUM. CEILING FOR ALC-303 OF LIV./DIN. AT TOWER 3 FLAT D (6/F~16/F) (EXCEPT 13/F, 14/F)			
DATE : 05-AUG-21		SCALE : 1 : 40 (A3)	
DRAWN BY : LHR		CHECKED BY :	
<p><b>MIDI ALUMINIUM FABRICATOR LTD.</b> Units 6-8, Sunray Industrial Centre, 1/F 610 Cha Kwo Ling Road, Kowloon Tel:23489211-4 Fax:(852)2727666</p>			
DWG NO. : J853-SD-ALC-4303			REV. : -

CEILING MARK	TYPE	FLAT	FLOOR(S)	TOTAL
ALC-304/T3D	NORMAL	D	6/F~17/F	10

B.D. REF :

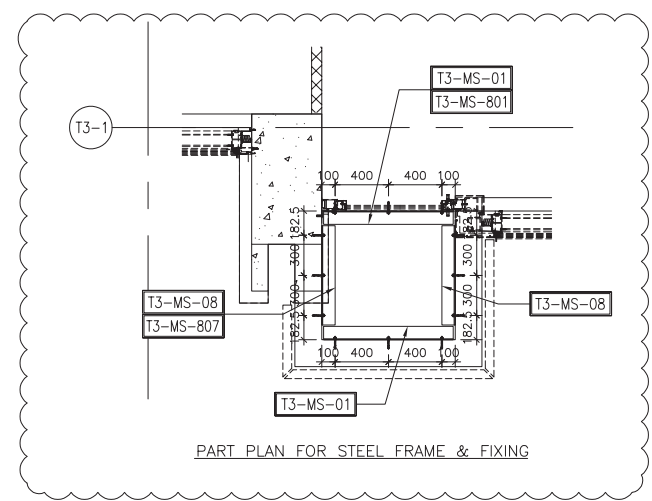
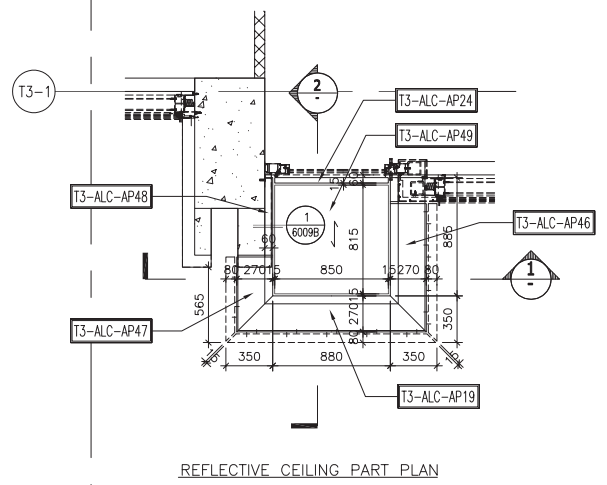
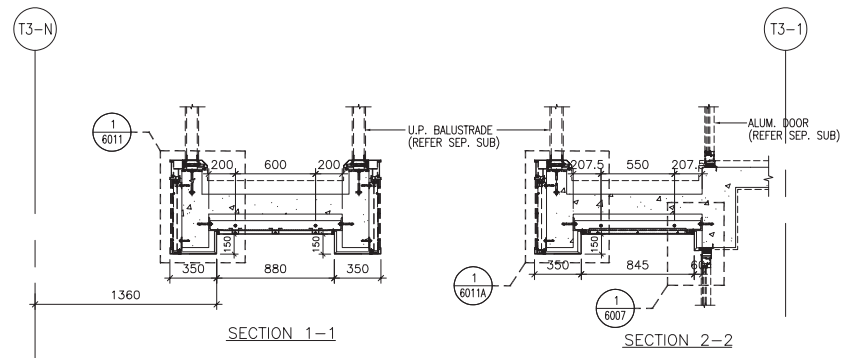

CLIENT : **SHIMAO GROUP HOLDINGS LIMITED**

ARCHITECT : **WONG TUNG & PARTNERS LIMITED ARCHITECTS & PLANNERS**

MAIN CONTRACTOR : **協興建築有限公司 HIP HING CONSTRUCTION CO LTD**

STRUCTURAL ENGINEER : **ICMA C M WONG & ASSOCIATES LTD 黃志明建築工程師有限公司**

FACADE CONSULTANT: **MEINHARDT**

NOTE :

- ALL DIMENSIONS ARE IN mm.
- ALL ELEVATIONS ARE VIEWED FROM OUTSIDE.
- ALL DIMENSIONS TO BE VERIFIED ON SITE BEFORE FABRICATION.

LEGEND :

(X1) --- DETAIL MARK NO.

(X001) --- REFER SHEET NO.

- F.F.L. --- FINISHED FLOOR LEVEL
- S.F.L. --- STRUCTURAL FLOOR LEVEL
- (R) --- REVERSED DETAIL
- (Hatched) --- 3mm THK. ALUM CEILING

NO.	DATE	REVISED	BY
JOB NO. : J-853			
PROJECT : PROPOSED RESIDENTIAL DEVELOPMENT AT N.K.I.L. 6542 YIN PING ROAD KOWLOON			
TITLE : ALUM. CEILING FOR ALC-304 OF MASTER ENSUITE AT TOWER 3 FLAT D (6/F~17/F) (EXCEPT 13/F, 14/F)			
DATE : 05-AUG-21		SCALE : 1 : 40 (A3)	
DRAWN BY : LHR		CHECKED BY :	
<p>Units 6-8, Sunray Industrial Centre, 1/F 610 Cha Kwo Ling Road, Kowloon Tel:23489211-4 Fax:(852)2727666</p>			
DWG NO. : J853-SD-ALC-4304			REV. : -

CEILING MARK	TYPE	FLAT	FLOOR(S)	TOTAL
ALC-305/T3B	NORMAL	B	6/F~26/F	18

B.D. REF :

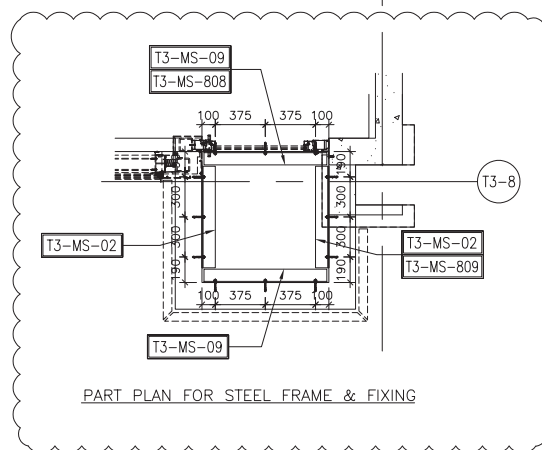
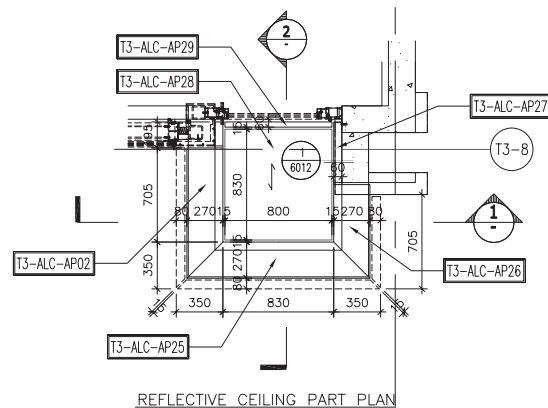
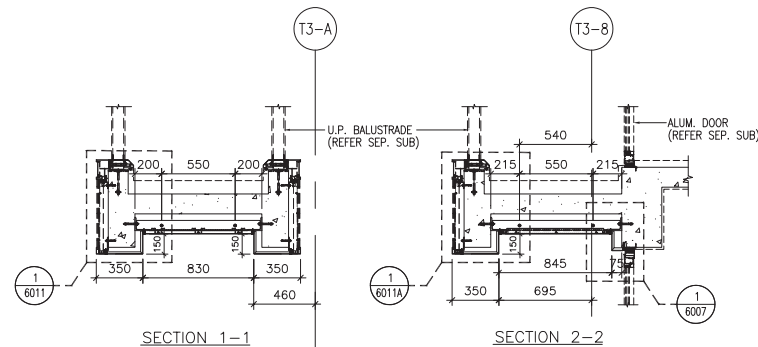

CLIENT : **SHIMAO GROUP HOLDINGS LIMITED**

ARCHITECT : **WONG TUNG & PARTNERS LIMITED ARCHITECTS & PLANNERS**

MAIN CONTRACTOR : **協興建築有限公司 HIP HING CONSTRUCTION CO LTD**

STRUCTURAL ENGINEER : **ICMA C M WONG & ASSOCIATES LTD 黃志明建築工程師有限公司**

FACADE CONSULTANT : **MEINHARDT**

- NOTE :
1. ALL DIMENSIONS ARE IN mm.
  2. ALL ELEVATIONS ARE VIEWED FROM OUTSIDE.
  3. ALL DIMENSIONS TO BE VERIFIED ON SITE BEFORE FABRICATION.

- LEGEND :
- (X1) DETAIL MARK NO.
  - (X001) REFER SHEET NO.
  - 1. F.F.L. -- FINISHED FLOOR LEVEL
  - 2. S.F.L. -- STRUCTURAL FLOOR LEVEL
  - 3. (B) -- REVERSED DETAIL
  - 4. [Pattern] -- 3mm THK. ALUM CEILING

NO.	DATE	REVISED	BY
JOB NO. : J-853			
PROJECT : PROPOSED RESIDENTIAL DEVELOPMENT AT N.K.I.L. 6542 YIN PING ROAD KOWLOON			
TITLE : ALUM. CEILING FOR ALC-305 OF MASTER ENSUITE AT TOWER 3 FLAT B (6/F~16/F) (EXCEPT 13/F, 14/F)			
DATE : 02-AUG-21		SCALE : 1 : 40 (A3)	
DRAWN BY : LHR		CHECKED BY :	
<p>Units 6-8, Sunray Industrial Centre, 1/F 610 Cho Kwo Ling Road, Kowloon Tel:23489211-4 Fax:(852)27727666</p>			
DWG NO. : J853-SD-ALC-4305			REV. : -

CEILING MARK	TYPE	FLAT	FLOOR(S)	TOTAL
ALC-306/T3B	NORMAL	B	6/F~26/F	18

B.D. REF :

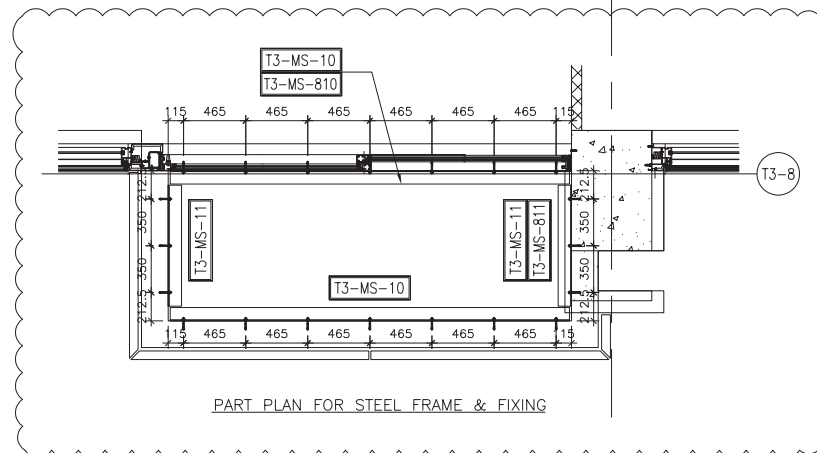
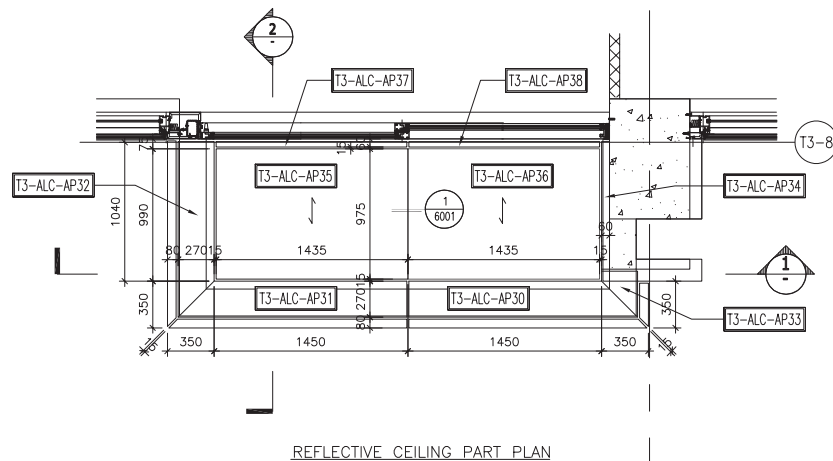
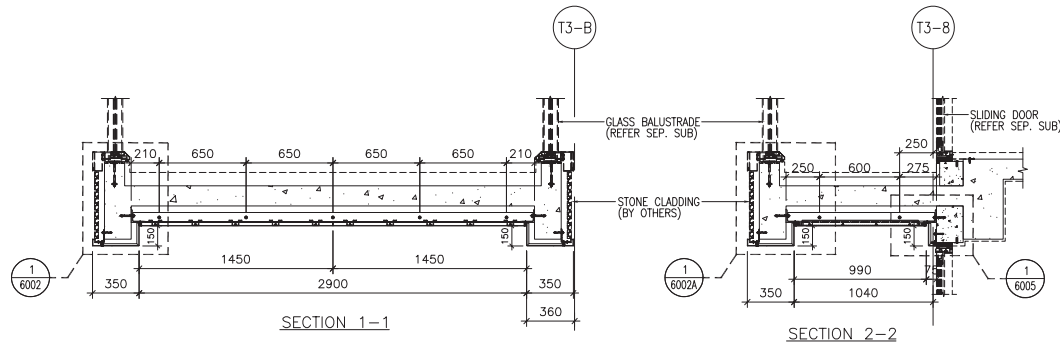

CLIENT :  
**SHIMAO GROUP HOLDINGS LIMITED**

ARCHITECT :  
**WONG TUNG & PARTNERS LIMITED ARCHITECTS & PLANNERS**



MAIN CONTRACTOR :  
**協興建築有限公司 HIP HING CONSTRUCTION CO LTD**

STRUCTURAL ENGINEER :  
**ICMA C M WONG & ASSOCIATES LTD 黃志明建築工程師有限公司**

FAÇADE CONSULTANT :  
**MEINHARDT**

- NOTE :
1. ALL DIMENSIONS ARE IN mm.
  2. ALL ELEVATIONS ARE VIEWED FROM OUTSIDE.
  3. ALL DIMENSIONS TO BE VERIFIED ON SITE BEFORE FABRICATION.

- LEGEND :
- (X1) --- DETAIL MARK NO.
  - (X001) --- REFER SHEET NO.
  - 1. F.F.L. --- FINISHED FLOOR LEVEL
  - 2. S.F.L. --- STRUCTURAL FLOOR LEVEL
  - 3. (R) --- REVERSED DETAIL
  - 4. [Hatched Box] --- 3mm THK. ALUM CEILING

NO.	DATE	REVISED	BY
-----	------	---------	----

JOB NO. : J-853  
PROJECT : PROPOSED RESIDENTIAL DEVELOPMENT AT N.K.I.L. 6542 YIN PING ROAD KOWLOON

TITLE : ALUM. CEILING FOR ALC-306 OF LIV./DIN. AT TOWER 3 FLAT B (6/F~16/F) (EXCEPT 13/F, 14/F)

DATE : 05-AUG-21 SCALE : 1 : 40 (A3)

DRAWN BY : LHR CHECKED BY :

**美特鋁質有限公司**  
**MIDI ALUMINIUM FABRICATOR LTD.**  
Units 6-8, Sunny Industrial Centre, 1/F  
610 Cha Kwo Ling Road, Kowloon  
Tel:23489211-4 Fax:(852)27727666

DWG NO. : J853-SD-ALC-4306 REV. : -

CEILING MARK	TYPE	FLAT	FLOOR(S)	TOTAL
ALC-307/T3C	NORMAL	C	6/F~26/F	18

B.D. REF :

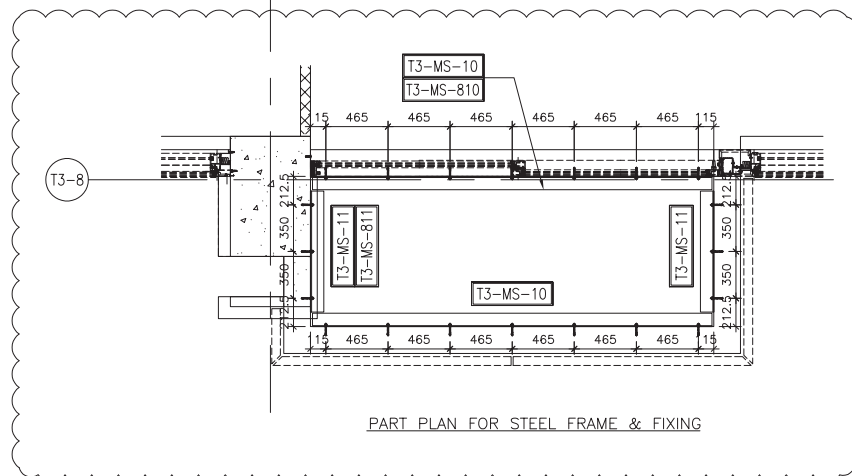
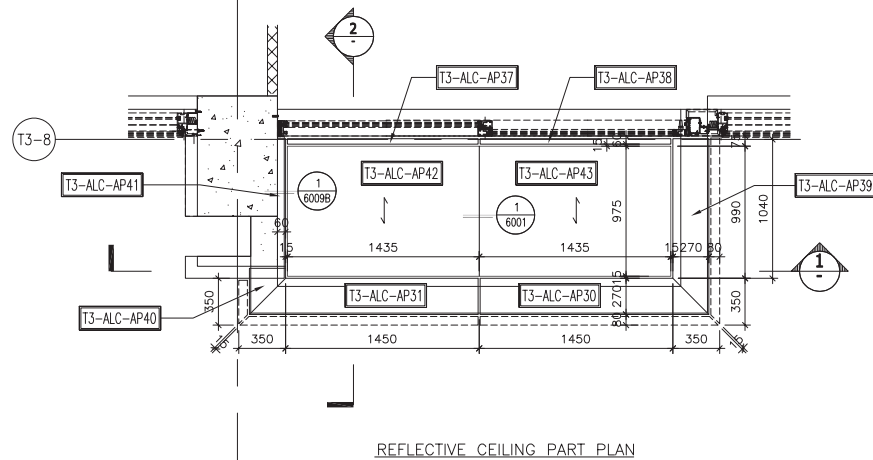
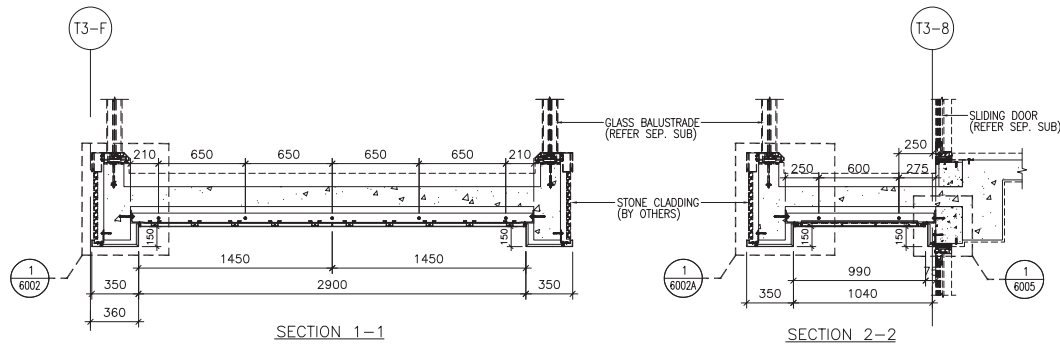

CLIENT :  
**SHIMAO GROUP HOLDINGS LIMITED**

ARCHITECT :  
**WONG TUNG & PARTNERS LIMITED ARCHITECTS & PLANNERS**



MAIN CONTRACTOR :  
**協興建築有限公司 HIP HING CONSTRUCTION CO LTD**

STRUCTURAL ENGINEER :  
**ICMA C M WONG & ASSOCIATES LTD 黃志明建築工程師有限公司**

FACADE CONSULTANT:  
**MEINHARDT**

NOTE :  
1. ALL DIMENSIONS ARE IN mm.  
2. ALL ELEVATIONS ARE VIEWED FROM OUTSIDE.  
3. ALL DIMENSIONS TO BE VERIFIED ON SITE BEFORE FABRICATION.

LEGEND :  
X1 -- DETAIL MARK NO.  
X001 -- REFER SHEET NO.  
1. F.F.L. -- FINISHED FLOOR LEVEL  
2. S.F.L. -- STRUCTURAL FLOOR LEVEL  
3. (B) -- REVERSED DETAIL  
4. [Pattern] -- 3mm THK. ALUM CEILING

NO.	DATE	REVISED	BY
-----	------	---------	----

JOB NO. : J-853  
PROJECT : PROPOSED RESIDENTIAL DEVELOPMENT AT N.K.I.L. 6542 YIN PING ROAD KOWLOON

TITLE : ALUM. CEILING FOR ALC-307 OF LIV./DIN. AT TOWER 3 FLAT C (6/F~16/F) (EXCEPT 13/F, 14/F)

DATE : 05-AUG-21 SCALE : 1 : 40 (A3)

DRAWN BY : LHR CHECKED BY :

**美特鋁質有限公司**  
ALUMINIUM FABRICATOR LTD.  
Units 6-8, Sunray Industrial Centre, 1/F  
610 Cha Kwo Ling Road, Kowloon  
Tel:23489211-4 Fax:(852)27727666

DWG NO. : J853-SD-ALC-4307 REV. : -



CEILING MARK	TYPE	FLAT	FLOOR(S)	TOTAL
ALC-301A/T3A	NORMAL	A	17/F~25/F	8

B.D. REF :

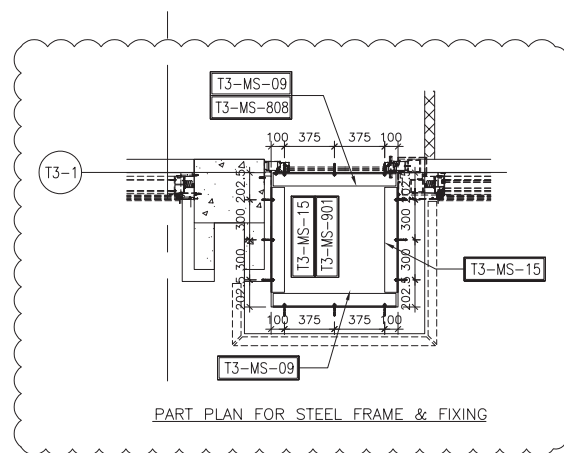
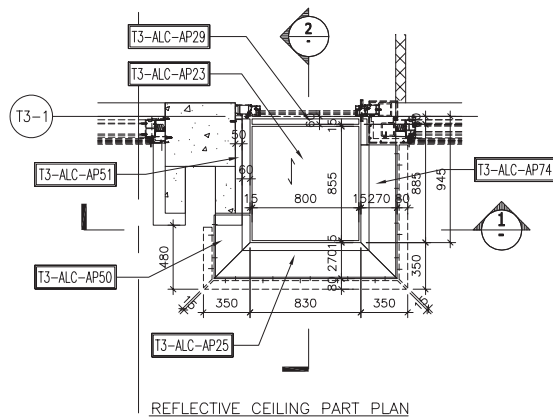
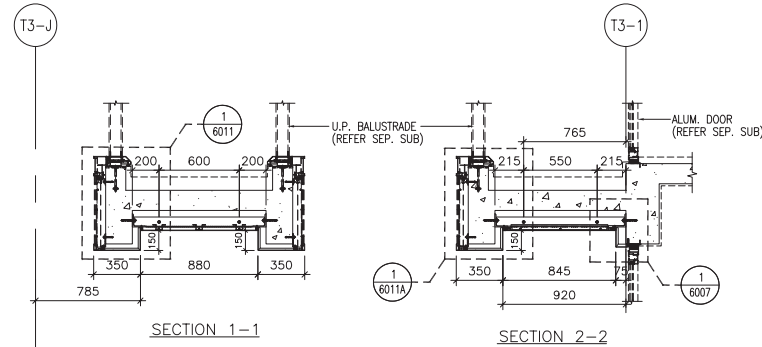

CLIENT :  
**SHIMAO GROUP HOLDINGS LIMITED**

ARCHITECT :  
**WONG TUNG & PARTNERS LIMITED ARCHITECTS & PLANNERS**



MAIN CONTRACTOR :  
**協興建築有限公司 HIP HING CONSTRUCTION CO LTD**

STRUCTURAL ENGINEER :  
**ICMA C M WONG & ASSOCIATES LTD 黃志明建築工程師有限公司**

FAÇADE CONSULTANT:  
**MEINHARDT**

NOTE :  
1. ALL DIMENSIONS ARE IN mm.  
2. ALL ELEVATIONS ARE VIEWED FROM OUTSIDE.  
3. ALL DIMENSIONS TO BE VERIFIED ON SITE BEFORE FABRICATION.

LEGEND :  
X1 --- DETAIL MARK NO.  
X001 --- REFER SHEET NO.  
1. F.F.L. --- FINISHED FLOOR LEVEL  
2. S.F.L. --- STRUCTURAL FLOOR LEVEL  
3. (B) --- REVERSED DETAIL  
4. [Pattern] --- 3mm THK. ALUM CEILING

NO.	DATE	REVISED	BY
-----	------	---------	----

JOB NO. : J-853  
PROJECT : PROPOSED RESIDENTIAL DEVELOPMENT AT N.K.I.L. 6542 YIN PING ROAD KOWLOON

TITLE : ALUM. CEILING FOR ALC-301A OF MASTER ENSUITE AT TOWER 3 FLAT A (17/F~25/F) (EXCEPT 24/F)

DATE : 05-AUG-21 SCALE : 1 : 40 (A3)

DRAWN BY : LHR CHECKED BY :

**MIDI ALUMINIUM FABRICATOR LTD.**  
Units 6-8, Sunray Industrial Centre, 1/F  
610 Cha Kwo Ling Road, Kowloon  
Tel:23489211-4 Fax:(852)2727666

DWG NO. : J853-SD-ALC-4309 REV. : -

CEILING MARK	TYPE	FLAT	FLOOR(S)	TOTAL
ALC-309/T3A	NORMAL	A	18/F~23/F	6

B.D. REF :

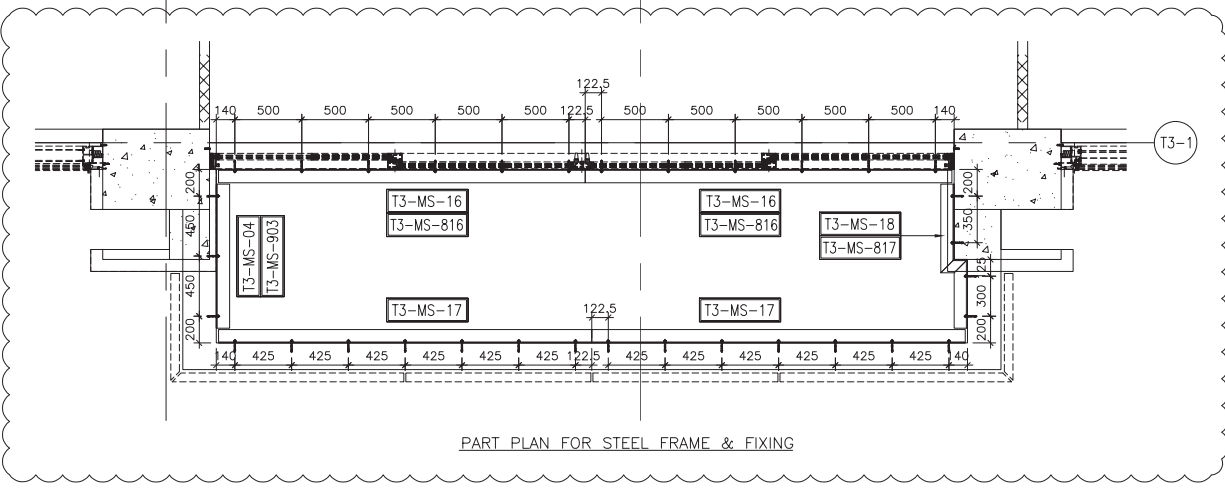
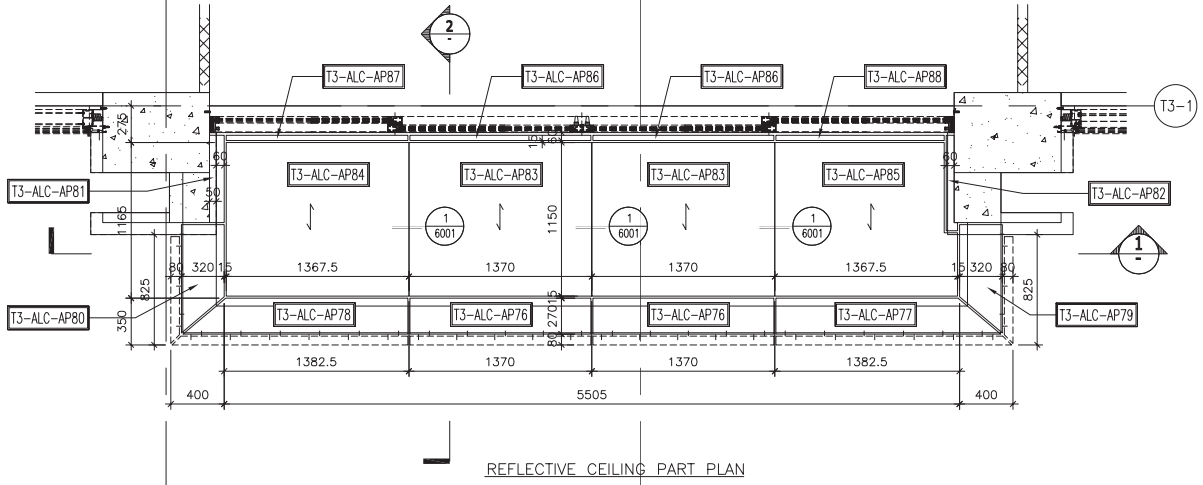
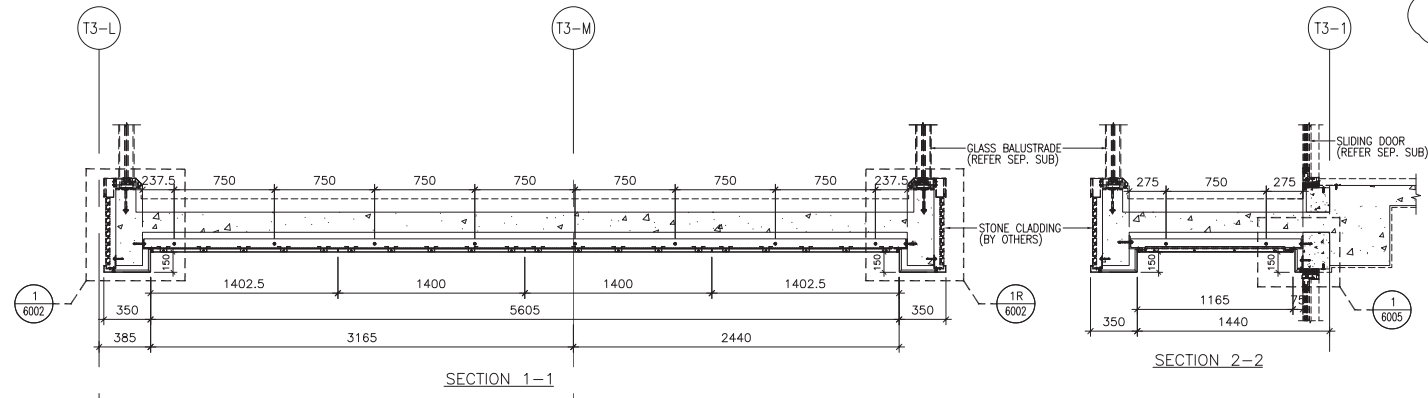

CLIENT : **SHIMAO GROUP HOLDINGS LIMITED**

ARCHITECT : **WONG TUNG & PARTNERS LIMITED ARCHITECTS & PLANNERS**

MAIN CONTRACTOR : **協興建築有限公司 HIP HING CONSTRUCTION CO LTD**

STRUCTURAL ENGINEER : **ICMA C M WONG & ASSOCIATES LTD 黃志明建築工程師有限公司**

FAÇADE CONSULTANT : **MEINHARDT**

- NOTE :
1. ALL DIMENSIONS ARE IN mm.
  2. ALL ELEVATIONS ARE VIEWED FROM OUTSIDE.
  3. ALL DIMENSIONS TO BE VERIFIED ON SITE BEFORE FABRICATION.
- LEGEND :
- (X1) -- DETAIL MARK NO.
  - (X001) -- REFER SHEET NO.
  - 1. F.F.L. -- FINISHED FLOOR LEVEL
  - 2. S.F.L. -- STRUCTURAL FLOOR LEVEL
  - 3. (R) -- REVERSED DETAIL
  - 4. [Pattern] -- 3mm THK. ALUM CEILING

NO.	DATE	REVISED	BY

JOB NO. : J-853

PROJECT : PROPOSED RESIDENTIAL DEVELOPMENT AT N.K.I.L. 6542 YIN PING ROAD KOWLOON

TITLE : ALUM. CEILING FOR ALC-309 OF LIV./DIN. AT TOWER 3 FLAT A (18/F~23/F) (EXCEPT 24/F)

DATE : 05-AUG-21 SCALE : 1 : 40 (A3)

DRAWN BY : LHR CHECKED BY :

**MIDI ALUMINIUM FABRICATOR LTD.**  
Units 6-8, Sunny Industrial Centre, 1/F  
610 Cho Kwo Ling Road, Kowloon  
Tel:23489211-4 Fax:(852)2727666

DWG NO. : J853-SD-ALC-4310 REV. : -

CEILING MARK	TYPE	FLAT	FLOOR(S)	TOTAL
ALC-309A/T3A	NORMAL	A	17,25,26/F	3

B.D. REF :

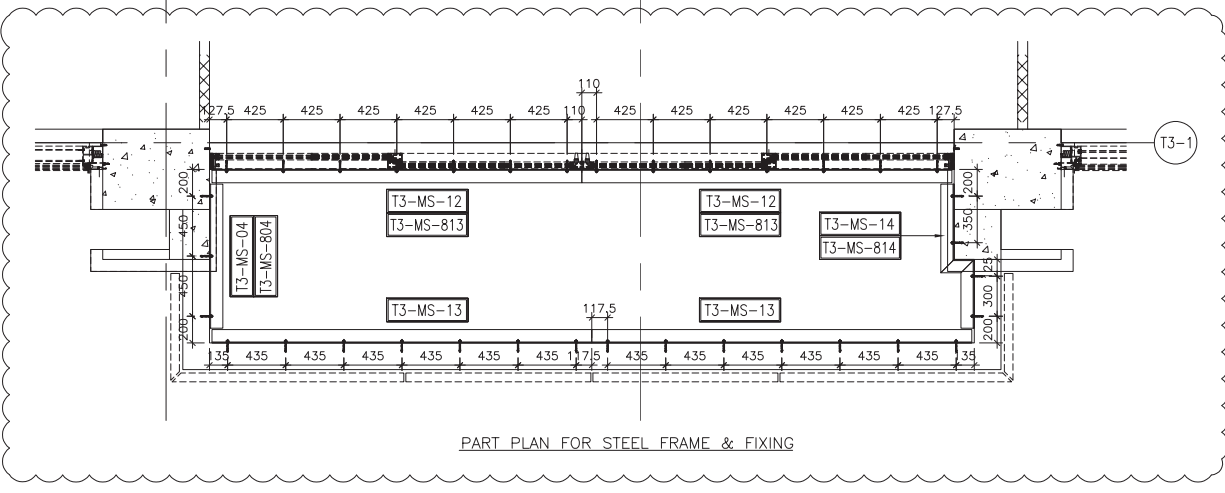
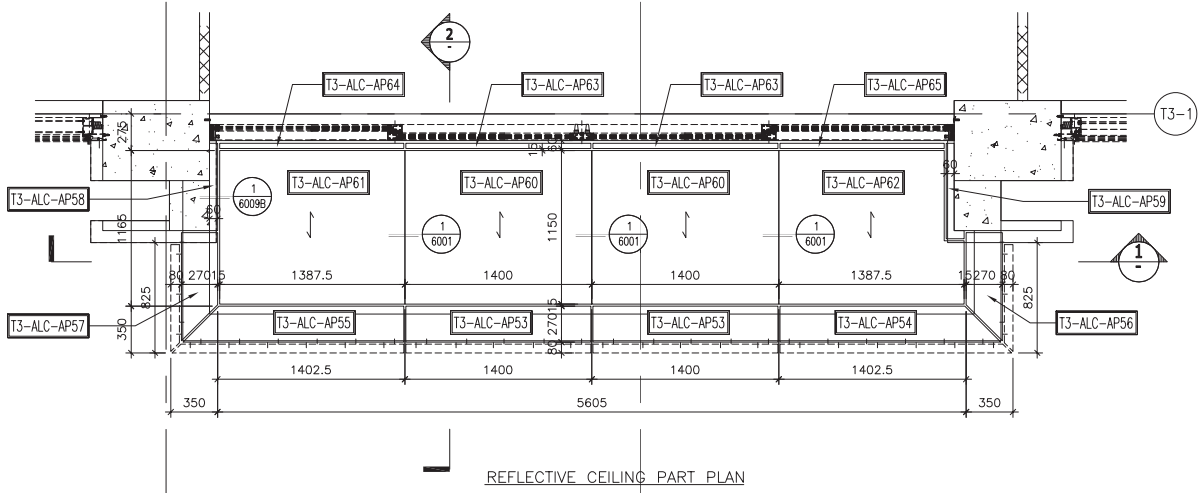
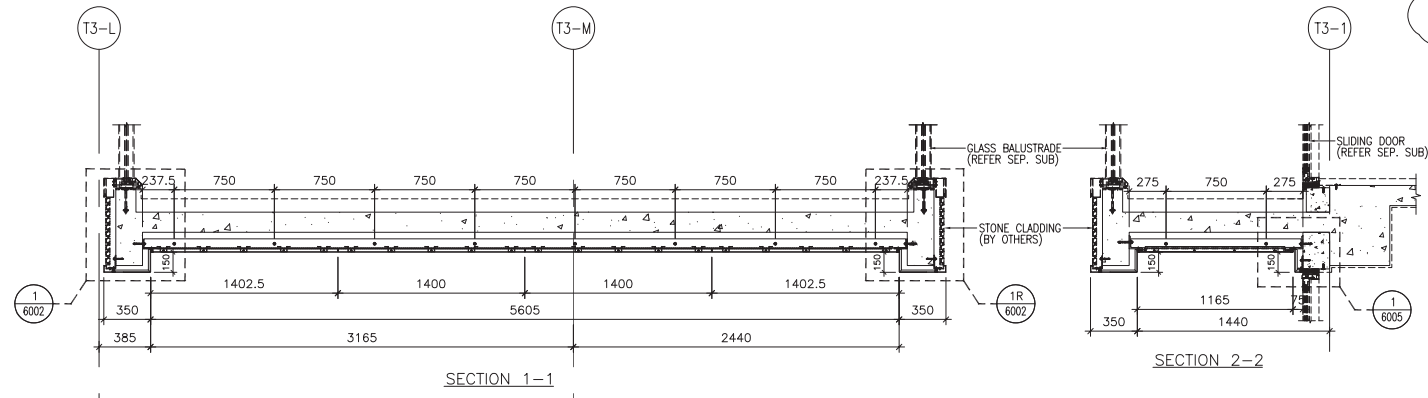

CLIENT : **SHIMAO GROUP HOLDINGS LIMITED**

ARCHITECT : **WONG TUNG & PARTNERS LIMITED ARCHITECTS & PLANNERS**

MAIN CONTRACTOR : **協興建築有限公司 HIP HING CONSTRUCTION CO LTD**

STRUCTURAL ENGINEER : **ICMA C M WONG & ASSOCIATES LTD 黃志明建築工程師有限公司**

FAÇADE CONSULTANT : **MEINHARDT**

- NOTE :
1. ALL DIMENSIONS ARE IN mm.
  2. ALL ELEVATIONS ARE VIEWED FROM OUTSIDE.
  3. ALL DIMENSIONS TO BE VERIFIED ON SITE BEFORE FABRICATION.
- LEGEND :
- (X1) -- DETAIL MARK NO.
  - (X001) -- REFER SHEET NO.
  - 1. F.F.L. -- FINISHED FLOOR LEVEL
  - 2. S.F.L. -- STRUCTURAL FLOOR LEVEL
  - 3. (R) -- REVERSED DETAIL
  - 4. [Pattern] -- 3mm THK. ALUM CEILING

NO.	DATE	REVISED	BY
JOB NO. :	J-853		
PROJECT :	PROPOSED RESIDENTIAL DEVELOPMENT AT N.K.I.L. 6542 YIN PING ROAD KOWLOON		
TITLE :	ALUM. CEILING FOR ALC-309A OF LIV./DIN. AT TOWER 3 FLAT A (17,25,26/F)		
DATE :	05-AUG-21	SCALE :	1 : 40 (A3)
DRAWN BY :	LHR	CHECKED BY :	
<b>美特鋁質有限公司</b> Units 6-8, Sunray Industrial Centre, 1/F 610 Cho Kwo Ling Road, Kowloon Tel:23489211-4 Fax:(852)2727666			
DWG NO. :	J853-SD-ALC-4310A	REV. :	-