

工程指示 / 要求簡箋 ENGINEER INSTRUCTIONS(E.I.)

工程指示編號:	EI- 4677	修改版本:	-
	HK- 0779		
工程編號:	J 853	工程名稱:	J853
收件人:	生統	發件人:	Edwin Ho
工程項目:	廠用鋁板B.M.表 - T3單元件	日期:	16/05/2022

<input type="checkbox"/> 原合約工程包	<input type="checkbox"/> 原合約工程加 / 減賬 QT-	<input type="checkbox"/> 新工程報價 QT-
---------------------------------	--	------------------------------------

信件批核號碼/圖紙參考編號:	批核模具圖紙編號:
客戶指示附件:	管理內部批簽署:

<input type="checkbox"/> 初步鋁料 B.M.	<input type="checkbox"/> 加工拆圖, 然後生產	<input type="checkbox"/> 尺寸表
<input type="checkbox"/> 正式鋁料 B.M.	<input type="checkbox"/> 技術上資料/指示	<input type="checkbox"/> 報價
<input type="checkbox"/> 配件 B.M.	<input type="checkbox"/> 樣辦或貨品說明書	<input type="checkbox"/> 分判合約
<input type="checkbox"/> 其他:		



內容: 按附件生產T3單元件

完成上列要求日期:

國內

<input type="checkbox"/> 生產技術總監	<input type="checkbox"/> 連附件	<input checked="" type="checkbox"/> 技術部	<input checked="" type="checkbox"/> 連附件	<input type="checkbox"/> 生產部	<input type="checkbox"/> 連附件
<input type="checkbox"/> 採購部	<input type="checkbox"/> 連附件	<input checked="" type="checkbox"/> 生產統籌部	<input checked="" type="checkbox"/> 連附件	<input type="checkbox"/> 報關組	<input type="checkbox"/> 連附件
<input type="checkbox"/> 質檢部	<input type="checkbox"/> 連附件	<input type="checkbox"/> 會計部	<input type="checkbox"/> 連附件	<input type="checkbox"/> 機械設計部	<input type="checkbox"/> 連附件
<input checked="" type="checkbox"/> 香港辦	<input type="checkbox"/> 連附件	<input type="checkbox"/> 其他:			

<input type="checkbox"/> 行政部	<input type="checkbox"/> 連附件	<input type="checkbox"/> 會計部	<input type="checkbox"/> 連附件	<input type="checkbox"/> 統籌部	<input type="checkbox"/> 連附件	<input type="checkbox"/> 工程部	<input type="checkbox"/> 連附件
<input type="checkbox"/> 採購部	<input type="checkbox"/> 連附件	<input type="checkbox"/> QS部	<input type="checkbox"/> 連附件	<input type="checkbox"/> 地盤管理	<input type="checkbox"/> 連附件	<input type="checkbox"/> 維修部	<input type="checkbox"/> 連附件

*發件人簽署: Edwin Ho	*組別成員批核簽署: 
傳遞編號:	項目經理簽署:  16/5/2022

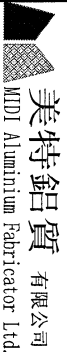

美特鋁質 有限公司
MTDI Aluminium Fabricator Ltd.

工程號: J-853

計算: 陳敏聰

日期: 2022.04.23

送呈: 胡哥

地盤名稱: 力龍延坪道

核對: 謝永林

日期: 2022.04.26

副本:

廠用鋁板B.M.表

項目類別: T3單元件

批准:

日期:

修改版次:

AVC Code:

總V.F.:

總重量: 471.39

此BM依據拆圖 資料計算

序號	修改內容	鋁板圖號	鋁板名稱	顏色	實用	後備	總數	總重量	展開面積		V.F.		備註
									單件展開面積	總展開面積	單件V.F.	總V.F.	
1		PT-AP01	1.5mm厚鋁板	MILL	257	5	262	293.910	0.276	72.303	0.00	0.00	批檔防水件
2		TAP-1	1.5mm厚鋁板	MILL	9		9	1.456	0.040	0.358	0.00	0.00	
3			1.5mm厚鋁板	MILL	19		19	3.846	0.050	0.946	0.00	0.00	
4		TAP-5	1.5mm厚鋁板	MILL	19		19	3.846	0.050	0.946	0.00	0.00	
5			1.5mm厚鋁板	MILL	6		6	1.459	0.060	0.359	0.00	0.00	
6			1.5mm厚鋁板	MILL	17		17	4.132	0.060	1.017	0.00	0.00	
7			1.5mm厚鋁板	MILL	11		11	2.674	0.060	0.658	0.00	0.00	
8		TAP-6	1.5mm厚鋁板	MILL	19		19	4.619	0.060	1.136	0.00	0.00	
9			1.5mm厚鋁板	MILL	19		19	4.619	0.060	1.136	0.00	0.00	
10			1.5mm厚鋁板	MILL	2		2	0.486	0.060	0.120	0.00	0.00	
11			1.5mm厚鋁板	MILL	11		11	2.730	0.061	0.672	0.00	0.00	
12		TAP-7	1.5mm厚鋁板	MILL	7		7	1.737	0.061	0.427	0.00	0.00	
13		TAP-10	1.5mm厚鋁板	MILL	2		2	0.527	0.065	0.130	0.00	0.00	
14			1.5mm厚鋁板	MILL	19		19	5.526	0.072	1.359	0.00	0.00	
15		TAP-16	1.5mm厚鋁板	MILL	19		19	5.526	0.072	1.359	0.00	0.00	
16		TAP-18	1.5mm厚鋁板	MILL	2		2	0.608	0.075	0.150	0.00	0.00	
17			1.5mm厚鋁板	MILL	11		11	2.949	0.066	0.726	0.00	0.00	生窗轉角
18		TAP-22	1.5mm厚鋁板	MILL	6		6	1.609	0.066	0.396	0.00	0.00	
19		TAP-25	1.5mm厚鋁板	MILL	19		19	9.639	0.125	2.371	0.00	0.00	
20		TAP-28	1.5mm厚鋁板	MILL	9		9	3.377	0.092	0.831	0.00	0.00	
21			1.5mm厚鋁板	MILL	19		19	7.322	0.095	1.801	0.00	0.00	
22		TAP-30	1.5mm厚鋁板	MILL	19		19	7.322	0.095	1.801	0.00	0.00	

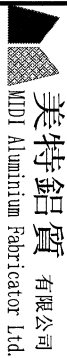

美特鋁質 有限公司
MTD Aluminium Fabricator Ltd

工程號: J853	計算: 陳敏聰	日期: 2022.04.23	送呈: 胡亭
地盤名稱: 九龍延坪道	核對: 謝永林	日期: 2022.04.26	副本:
項目類別: T3單元件	批准:	日期:	
修改版次:	AWC Code:	總V.F.:	總重量: 471.39
		0.00	此BMW依據新圖 資料計算

序號	修改內容	鋁板圖號	鋁板名稱	顏色	實用	後備	總數	總重量	平方米		平方米		備註	
									單件展開面積	總展開面積	單件V.F.	總V.F.		
23		TAP-301	1.5mm厚鋁板	MILL	11		11	5.565	0.124	1.369	0.00	0.00	樞窗轉角	
24		TAP-302	1.5mm厚鋁板	MILL	6		6	4.436	0.182	1.091	0.00	0.00	樞窗轉角	
25		TAP-303	1.5mm厚鋁板	MILL	9		9	4.383	0.120	1.078	0.00	0.00		
26		TAP-304	1.5mm厚鋁板	MILL	17		17	4.824	0.070	1.187	0.00	0.00		
27		TAP-305	1.5mm厚鋁板	MILL	10		10	4.870	0.120	1.198	0.00	0.00		
28		TAP-306	1.5mm厚鋁板	MILL	11		11	3.177	0.071	0.782	0.00	0.00		
29		TAP-307	1.5mm厚鋁板	MILL	7		7	3.729	0.131	0.917	0.00	0.00		
30		TAP-308	1.5mm厚鋁板	MILL	1		1	0.660	0.162	0.162	0.00	0.00		
31		TAP-309	1.5mm厚鋁板	MILL	19		19	7.032	0.091	1.730	0.00	0.00		
32		TAP-310	1.5mm厚鋁板	MILL	19		19	7.805	0.101	1.920	0.00	0.00		
33		TAP-311	1.5mm厚鋁板	MILL	19		19	9.658	0.125	2.376	0.00	0.00		
34		TAP-312	1.5mm厚鋁板	MILL	19		19	9.658	0.125	2.376	0.00	0.00		
35		TAP-313	1.5mm厚鋁板	MILL	19		19	7.805	0.101	1.920	0.00	0.00		
36		TAP-314	1.5mm厚鋁板	MILL	19		19	7.418	0.096	1.825	0.00	0.00		
37		TAP-315	1.5mm厚鋁板	MILL	1		1	0.615	0.151	0.151	0.00	0.00		
38		TAP-316	1.5mm厚鋁板	MILL	1		1	0.370	0.091	0.091	0.00	0.00		
39		TAP-317	1.5mm厚鋁板	MILL	1		1	0.797	0.196	0.196	0.00	0.00		
40		TAP-351	1.5mm厚鋁板	MILL	1		1	0.487	0.120	0.120	0.00	0.00		
41		TAP-351	1.5mm厚鋁板	MILL	1		1	0.487	0.120	0.120	0.00	0.00		
42		TAP-352	1.5mm厚鋁板	MILL	10		10	9.910	0.244	2.438	0.00	0.00	後備數	
43		MC-01	1.5mm厚鋁板	MILL	1403	47	1450	7.780	0.001	1.914	0.00	0.00		
合計:							2177	471.385			115.962			



美特鋁質有限公司
MIDI Aluminium Fabricator Ltd.

工程號 J-853 地盤 延坪道住宅

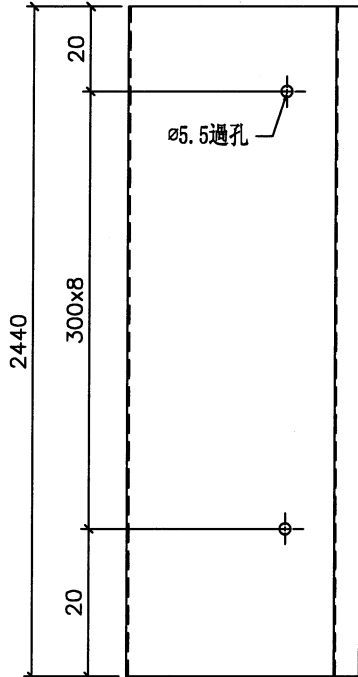
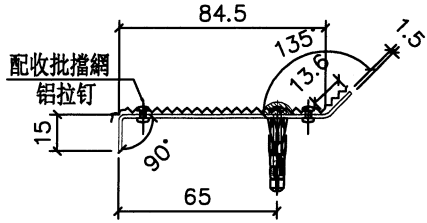

數量	樓層數	單層用量	圖號	座數	樓層位置
10	10	1	J853-SD-CW-4301左	T3	5F~16/F
14	7	2	J853-SD-CW-4301右	T3	17F~23/F
19	19	1	J853-SD-CW-4302左	T3	5F~26/F
17	17	1	J853-SD-CW-4302右	T3	5F~23/F
22	11	2	J853-SD-CW-4303左	T3	5F~17/F
6	6	1	J853-SD-CW-4303右	T3	18F~23/F
4	2	2	J853-SD-CW-4303右	T3	25/F~26/F
38	19	2	J853-SD-CW-4304	T3	5F~26/F
76	19	4	J853-SD-CW-4304A	T3	5F~26/F
38	19	2	J853-SD-CW-4305左	T3	5F~26/F
9	9	1	J853-SD-CW-4305右	T3	6F~16/F
2	1	2	J853-SD-CW-4306左	T3	26/F
2	1	2	J853-SD-CW-4306右	T3	26/F
5			后備		
262			合計		

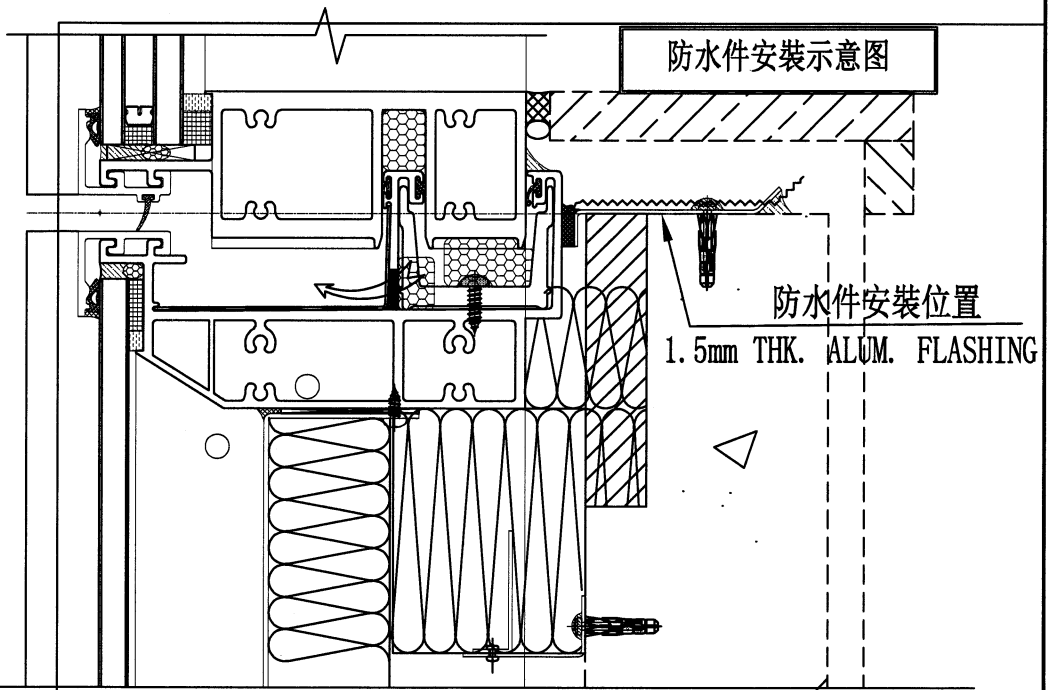

名稱	防水铝板	制圖	陳敏聰	2022. 04. 23	修改		
材料	1.5mm铝板	復核	謝永林	2022. 04. 26	日期		
顏色	MILL	批准	Daniel		圖號	PT-AP01	/



美特鋁質有限公司
MIDI Aluminium Fabricator Ltd.

注明:數據請查看后頁

TAP-01 (1)

工程號	TAP-04	地盤	延坪道住宅
-----	--------	----	-------

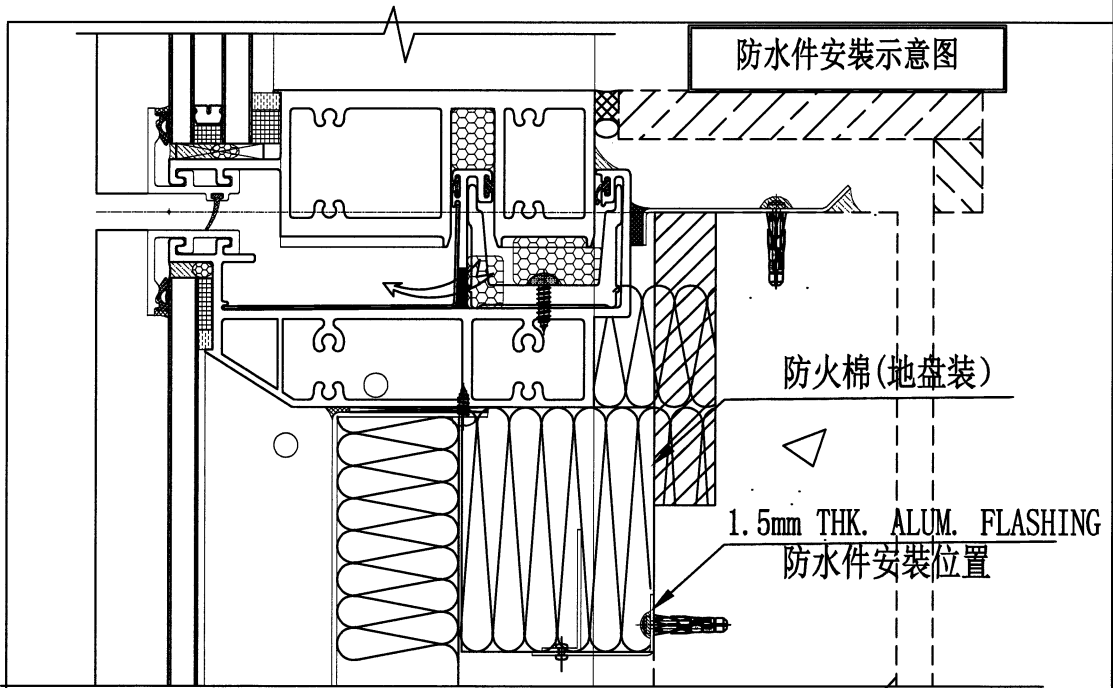
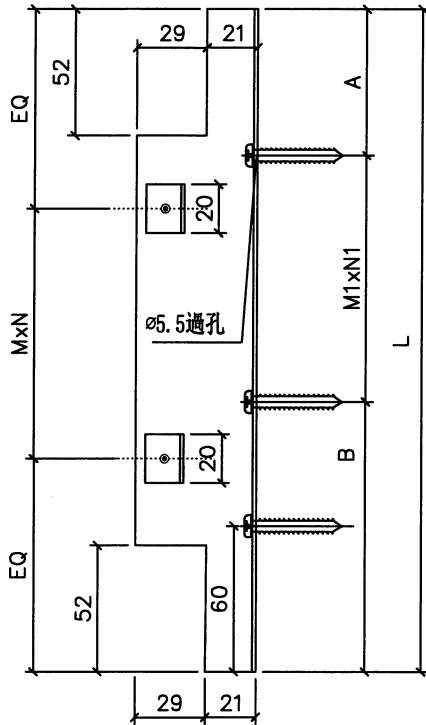
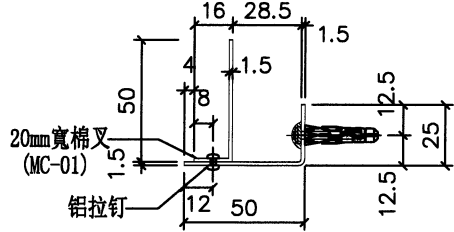

名稱	防水铝板	制圖	陳敏聰	2022. 04. 23	修改		
材料	1.5mm铝板	復核	謝永林	2022. 04. 26	日期		
顏色	MILL	批准	Daniel		圖號	TAP-01	✓



美特鋁質有限公司
MIDI Aluminium Fabricator Ltd.

注明:圖紙請查看前頁

工程號 J-853 地盤 延坪道住宅

序號	物料編號	W	數量	EQ	M	X	N	A	M1	X	N1	B	位置	分格尺寸	樓層	樓層數	每層數量	備註	
1	TAP-1	398	9	99.0	200	X	1	49.0	200	X	1	149.0	J853-SD-CW-4305	400	6/F-16/F	9	1		
2	TAP-5	498	19	99.0	300	X	1	49.0	300	X	1	149.0	J853-SD-CW-4304	500	5/F-26/F	19	1		
3		498	19	99.0	300	X	1	49.0	300	X	1	149.0	J853-SD-CW-4305	500	5/F-26/F	19	1		
4	TAP-6	598	6	149.0	300	X	1	99.0	300	X	1	199.0	J853-SD-CW-4301	600	18/F-23/F	6	1		
5		598	17	149.0	300	X	1	99.0	300	X	1	199.0	J853-SD-CW-4302	600	5/F-23/F	17	1		
6		598	11	149.0	300	X	1	99.0	300	X	1	199.0	J853-SD-CW-4303	600	5/F-17/F	11	1		
7		598	19	149.0	300	X	1	99.0	300	X	1	199.0	J853-SD-CW-4304	600	5/F-26/F	19	1		
8		598	19	149.0	300	X	1	99.0	300	X	1	199.0	J853-SD-CW-4305	600	5/F-26/F	19	1		
9	TAP-7	598	2	149.0	300	X	1	99.0	300	X	1	199.0	J853-SD-CW-4306	600	26/F	1	2		
10		610.5	11	155.3	300	X	1	105.3	300	X	1	205.3	J853-SD-CW-4303	612.5	5/F-17/F	11	1		
11	610.5	7	155.3	300	X	1	105.3	300	X	1	205.3	J853-SD-CW-4303	612.5	18/F-25/F	7	1			
12	TAP-10	648	2	174.0	300	X	1	124.0	300	X	1	224.0	J853-SD-CW-4306	650	26/F	1	2		
13	TAP-16	715.5	19	107.8	250	X	2	57.8	250	X	2	157.8	J853-SD-CW-4304A	717.5	5/F-26/F	19	1		
14		715.5	19	107.8	250	X	2	57.8	250	X	2	157.8	J853-SD-CW-4304A	717.5	5/F-26/F	19	1		
15	TAP-18	748	2	124.0	250	X	2	74.0	250	X	2	174.0	J853-SD-CW-4303	750	26/F	1	2		
16	TAP-25	1248	19	174.0	300	X	3	124.0	300	X	3	224.0	J853-SD-CW-4302	1250	5/F-26/F	19	1		
17	TAP-28	923	9	161.5	300	X	2	111.5	300	X	2	211.5	J853-SD-CW-4305	925	6/F-16/F	9	1		
18	TAP-30	948	19	174.0	300	X	2	124.0	300	X	2	224.0	J853-SD-CW-4304A	950	5/F-26/F	19	1		
19		948	19	174.0	300	X	2	124.0	300	X	2	224.0	J853-SD-CW-4304A	950	5/F-26/F	19	1		
20	TAP-303	1198	9	149.0	300	X	3	99.0	300	X	3	199.0	J853-SD-CW-4302	1200	17/F-26/F	9	1		
21	TAP-304	698	17	99.0	250	X	2	49.0	250	X	2	149.0	J853-SD-CW-4302	700	5/F-23/F	17	1		
22	TAP-305	1198	10	149.0	300	X	3	99.0	300	X	3	199.0	J853-SD-CW-4303	1200	5/F-16/F	10	1		
23	TAP-306	710.5	11	105.3	250	X	2	55.3	250	X	2	155.3	J853-SD-CW-4303	712.5	5/F-17/F	11	1		
24	TAP-307	1310.5	7	155.3	250	X	4	105.3	250	X	4	205.3	J853-SD-CW-4303	1312.5	18/F-25/F	7	1		
25	TAP-308	1623	1	186.5	250	X	5	136.5	250	X	5	236.5	J853-SD-CW-4303	1625	26/F	1	1		
26	TAP-309	910.5	19	155.3	300	X	2	105.3	300	X	2	205.3	J853-SD-CW-4304	912.5	5/F-26/F	19	1		
27	TAP-310	1010.5	19	130.3	250	X	3	80.3	250	X	3	180.3	J853-SD-CW-4304	1012.5	5/F-26/F	19	1		
28	TAP-311	1250.5	19	175.3	300	X	3	125.3	300	X	3	225.3	J853-SD-CW-4304A	1252.5	5/F-26/F	19	1		
29	TAP-312	1250.5	19	175.3	300	X	3	125.3	300	X	3	225.3	J853-SD-CW-4304A	1252.5	5/F-26/F	19	1		
30	TAP-313	1010.5	19	130.3	250	X	3	80.3	250	X	3	180.3	J853-SD-CW-4305	1012.5	5/F-26/F	19	1		
31	TAP-314	960.5	19	180.3	300	X	2	130.3	300	X	2	230.3	J853-SD-CW-4305	962.5	5/F-26/F	19	1		
32	TAP-315	1513	1	156.5	300	X	4	106.5	300	X	4	206.5	J853-SD-CW-4306	1515	26/F	1	1		
33	TAP-316	910.5	1	155.3	300	X	2	105.3	300	X	2	205.3	J853-SD-CW-4306	912.5	26/F	1	1		
34	TAP-317	1960.5	1	80.3	300	X	6	30.3	300	X	6	130.3	J853-SD-CW-4306	1962.5	26/F	1	1		
35	TAP-351	1198	1	149.0	300	X	3	99.0	300	X	3	199.0	J853-SD-CW-4301	1200	17/F	1	1		
36		1198	1	149.0	300	X	3	99.0	300	X	3	199.0	J853-SD-CW-4303	1200	25/F	1	1		
合計:		421																	

名稱	防水铝板	制圖	陳敏聰	2022.04.23	修改		
材料	1.5mm铝板	復核	謝永林	2022.04.26	日期		
顏色	MILL	批準	Daniel		圖號	TAP-01(1)	



美特鋁質有限公司
MIDI Aluminium Fabricator Ltd.

工程號	TAP-04	地盤	延坪道住宅
-----	--------	----	-------

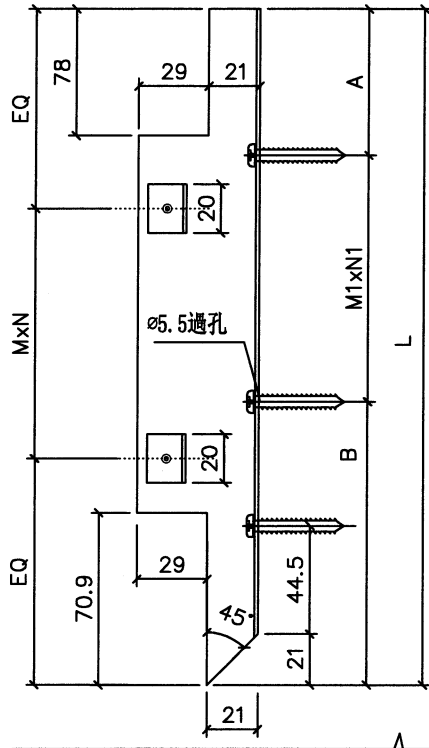
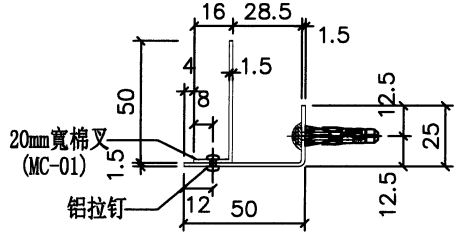

序號	物料編號	W	數量	EQ	M	X	N	A	M1	X	N1	B	位置	分格尺寸	樓層	樓層數	每層數量	備註	
1	TAP-22	659.6	11	79.8	250	X	2	30.3	250	X	2	130.3	J853-SD-CW-4301	815	5/F-17/F	11	1		
2	TAP-22	659.6	6	79.8	250	X	2	30.3	250	X	2	130.3	J853-SD-CW-4301	815	18/F-23/F	6	1		
合計：			17																

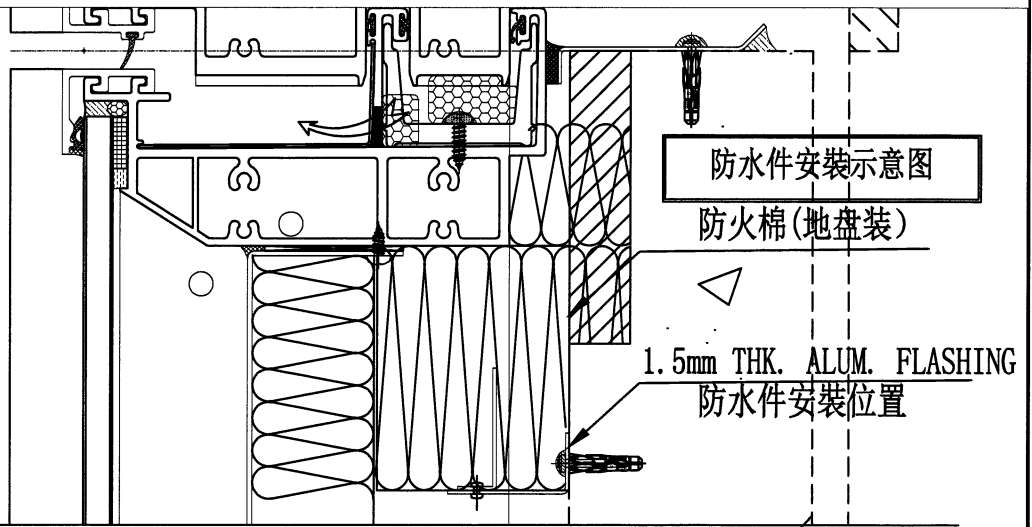

名稱	防水铝板	制圖	陳敏聰	2022.04.23	修改	
材料	1.5mm铝板	復核	謝永林	2022.04.26	日期	
顏色	MILL	批准	Daniel		圖號	TAP-22



美特鋁質有限公司
MIDI Aluminium Fabricator Ltd.

工程號	TAP-04	地盤	延坪道住宅
-----	--------	----	-------

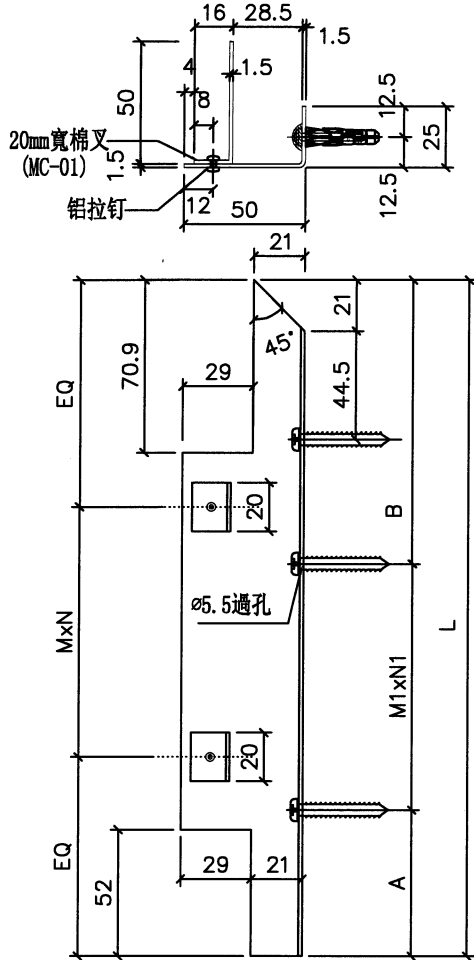

序號	物料編號	W	數量	EQ	M	X	N	A	M1	X	N1	B	位置	分格尺寸	樓層	樓層數	每層數量	備註
1	TAP-302	1818.6	6	159.3	300	X	5	109.8	300	X	5	209.8	J853-SD-CW-4301	2000	18/F-23/F	6	1	
			合計:	6														

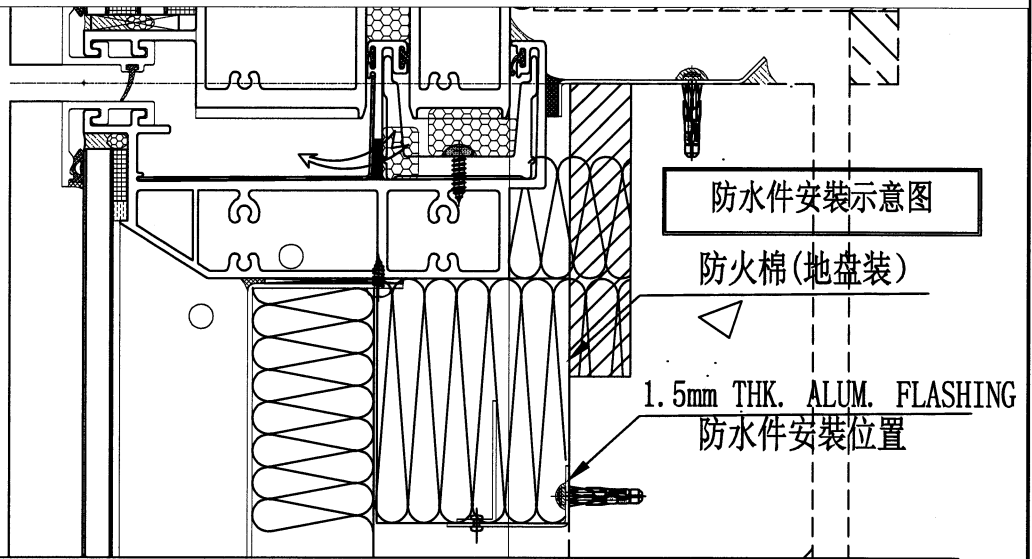

名稱	防水铝板	制圖	陳敏聰	2022.04.23	修改	
材料	1.5mm铝板	復核	謝永林	2022.04.26	日期	
顏色	MILL	批准	Daniel		圖號	TAP-302



美特鋁質 有限公司
MIDI Aluminium Fabricator Ltd.

數量

位置

1403+47后备=1450

收橫位用棉叉

工程號

J-853

地盤

延坪道住宅

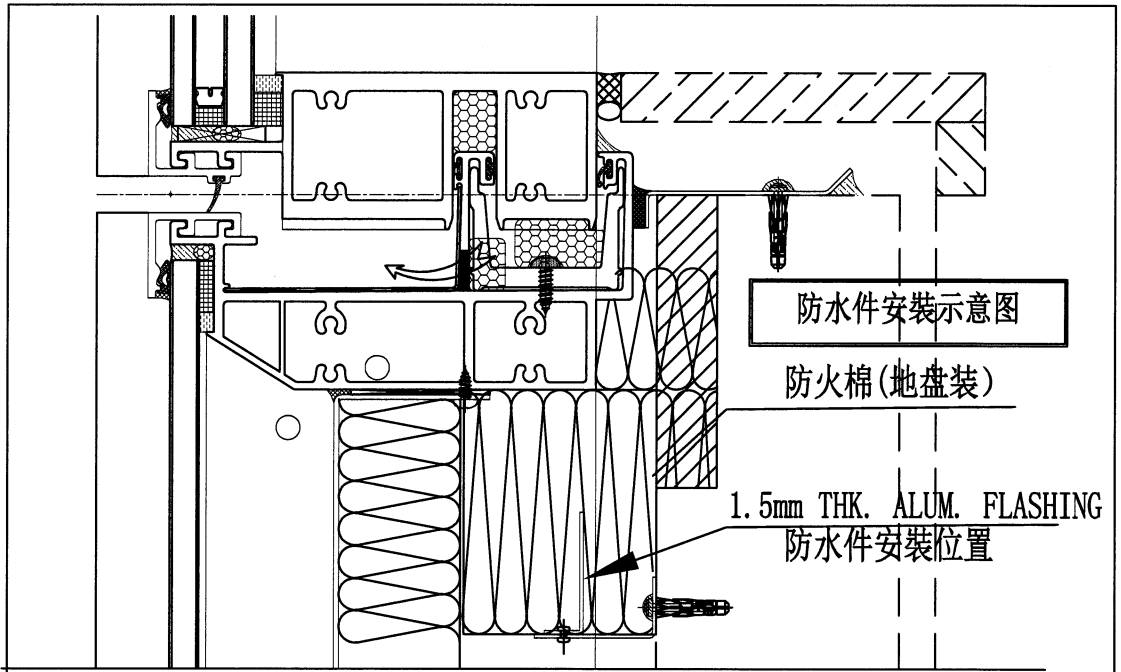
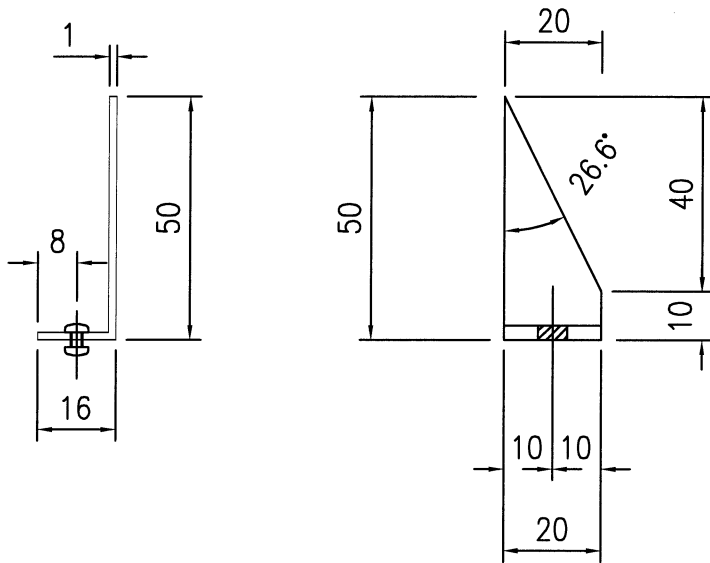

名稱	橫用防火棉用棉叉	制圖	陳敏聰	2022. 04. 23	修改		
材料	1.5mm 鋁板	復核	謝永林	2022. 04. 26	日期		
顏色	MILL	批准	Daniel		圖號	MC-01	

請用A3紙打印

B.A. REF :

CLIENT : SHIMAO GROUP HOLDINGS LIMITED

PROJECT : WONG TUNG & PARTNERS LIMITED

MAIN CONTRACTOR : 協興建築有限公司
HIP HING CONSTRUCTION CO LTD

STRUCTURAL ENGINEER : C M WONG & ASSOCIATES LTD
黃兆明建築工程師有限公司

FAHOLE CONSULTANT : MENYARD

NOTE :

1. ALL DIMENSIONS ARE IN mm.
2. ALL DIMENSIONS ARE VIEWED FROM OUTSIDE.
3. ALL DIMENSIONS ARE TO BE VERIFIED ON SITE BEFORE FABRICATION.

LEGEND :

(A1) REFERENCE MARK NO.

(A2) CENTER SHEET NO.

1. F.F.L. -- FINISHED FLOOR LEVEL.

2. S.F.L. -- STRUCTURAL FLOOR LEVEL.

3. (R) -- REVERSED DETAIL.

FLOOR LEVEL (S.F.L.)	FLOOR LEVEL
25/F	+203.40
23/F	+200.00
22/F	+198.85
21/F	+193.70
20/F	+190.55
19/F	+187.40
18/F	+184.25
17/F	+181.10
15/F	+177.95
12/F	+171.20
11/F	+168.35
10/F	+165.20
9/F	+162.30
7/F	+158.20
6/F	+155.20
5/F	+149.20

REVISIONS

NO.	DATE	REVISION SUBJECT TO THIS DRAWING
1	05-10-2007	ISSUED
2		

JOB NO. : J-853

PROJECT : PROPOSED RESIDENTIAL DEVELOPMENT AT N.K.I.L. 6542 YIN PING ROAD KOWLOON

TITLE : PART ELEVATION FOR CURTAIN WALL AT TOWER 3

DWG : 26-MAR-21 SCALE : 1:80 (A1)

DRAWN BY : LHR CHECKED BY : [Signature]

DATE : 05-10-2007

Wong Tung & Partners Limited
610 Chee Cheong Road, Kowloon
Tel: (852) 24821111 Fax: (852) 2777888
DWG NO. : 0653-SI-CW-4301 REV : -

10mm HEAT STRENGTHENED GLASS (OUTER) + 12mm AIR SPACE + 12mm HEAT STRENGTHENED GLASS (INNER)

10mm HEAT STRENGTHENED GLASS (OUTER) CLEAR GLASS (INNER) + 10mm HEAT STRENGTHENED GLASS (INNER) & 2mm THK ALUM. BACKSPON (SPHONDEL GLASS) (INTERNAL PROTECTIVE BARRIER)

3mm THK ALUM. CLADDING

S.L. -- STICK JOINT (WIND LOAD)

ALM -- ALUM. EXTRUSION (WIND LOAD)

▲ -- SUPPORT POINT (WIND LOAD + 1000 LOAD)

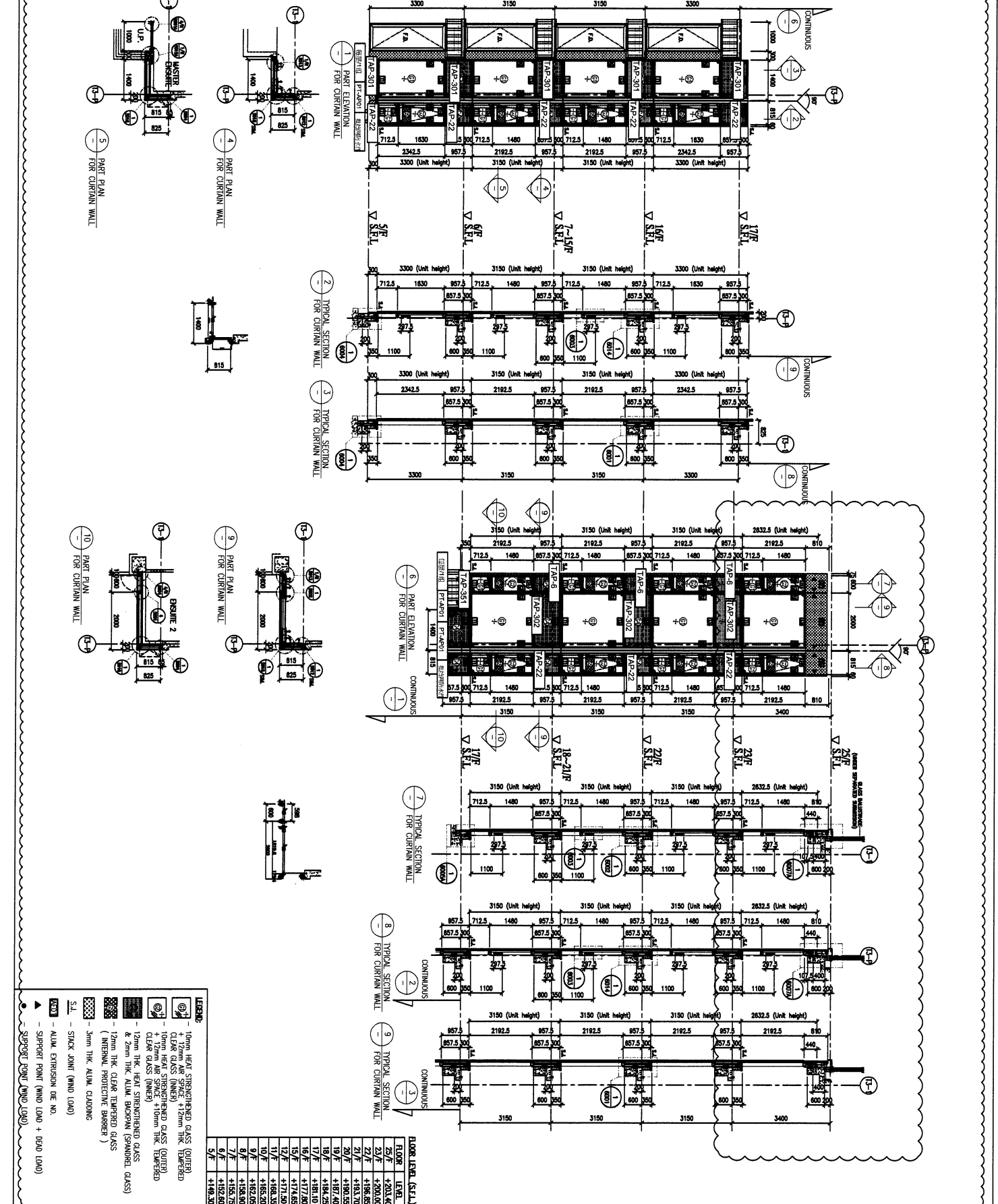

請用A3紙打印

BD REF.:

CLIENT :
SHIMAO GROUP HOLDINGS LIMITED

MAIN CONTRACTOR :
協興建築有限公司
HP HING CONSTRUCTION CO LTD

STRUCTURAL ENGINEER :
C M WONG & ASSOCIATES LTD
 黃志明建築工程師有限公司

FRAME CONSULTANT:
MENHARDT

NOTE :
 1. ALL DIMENSIONS ARE IN mm.
 2. ALL DIMENSIONS ARE REFERRED FROM OUTSIDE.
 3. ALL DIMENSIONS TO BE CHECKED ON SITE BEFORE FABRICATION.

LEGEND :
 (S1) DETAIL MARK NO.
 (S2) REFER SHEET NO.
 1. F.F.L. — FINISHED FLOOR LEVEL.
 2. S.F.L. — STRUCTURAL FLOOR LEVEL.
 3. (R) — REINERED DETAIL.

12. FLOOR LEVEL (S.F.L.)

FLOOR	LEVEL
R/F	+210.00
R/F	+206.70
25/F	+203.40
23/F	+200.10
22/F	+196.85
21/F	+193.70
20/F	+190.55
19/F	+187.40
18/F	+184.25
17/F	+181.10
16/F	+177.95
15/F	+174.85
14/F	+171.80
13/F	+168.75
12/F	+165.70
11/F	+162.65
10/F	+159.60
9/F	+156.55
8/F	+153.50
7/F	+150.45
6/F	+147.40
5/F	+144.35

JOB NO. : J-853
 PROJECT : PROPOSED RESIDENTIAL DEVELOPMENT AT N.K.I.L. 65-42 YIN PING ROAD KOWLOON

TITLE : PART ELEVATION FOR CURTAIN WALL AT TOWER 3

DATE : 26-MAR-21 SCALE : 1:80 (A1)

DRAWN BY : LHR
 CHECKED BY :
協興建築有限公司
 11/F, 610 Chee Koo Ling Road, Kowloon
 Tel: (852) 27771665
 Fax: (852) 27771665
 PMS NO. : JB53-SR-CW-4302

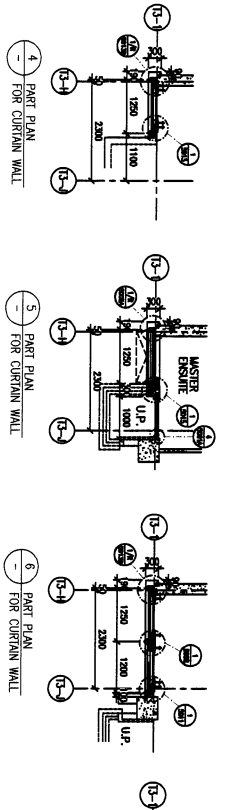
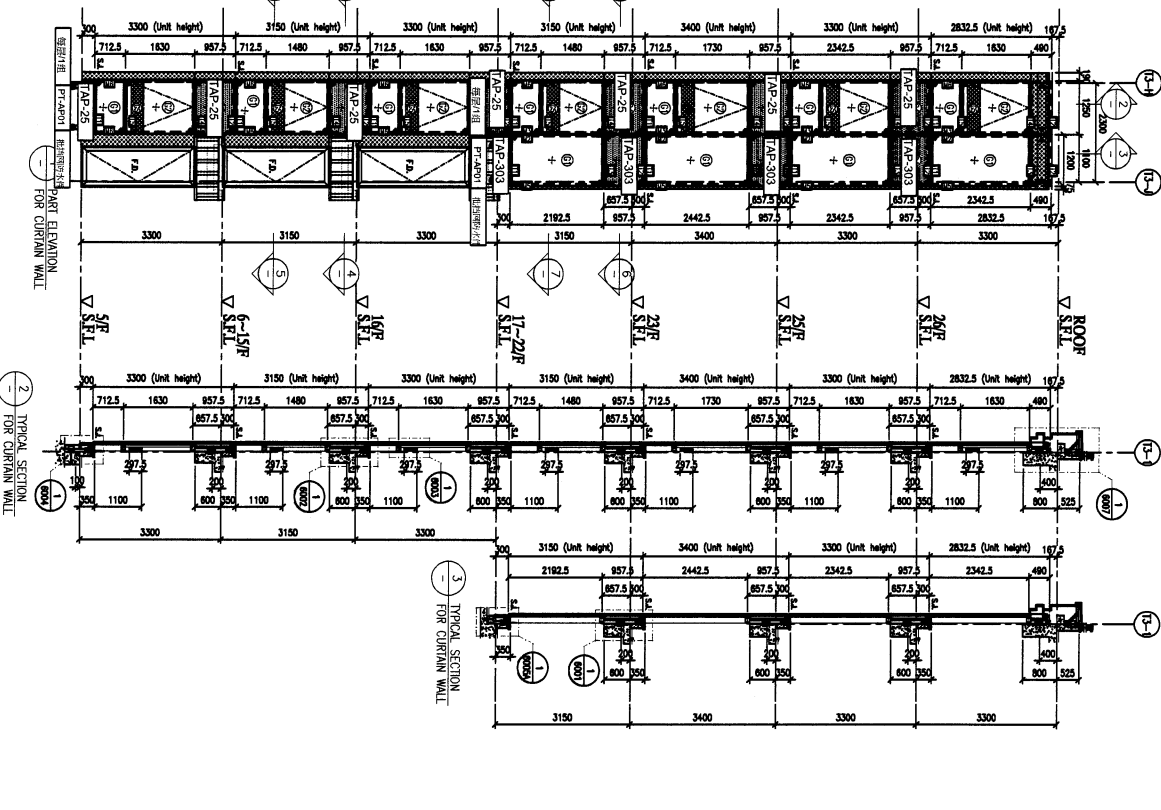
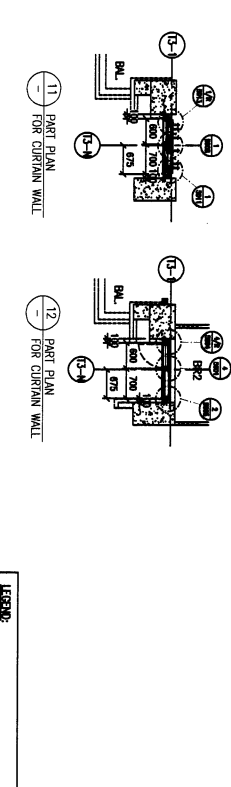
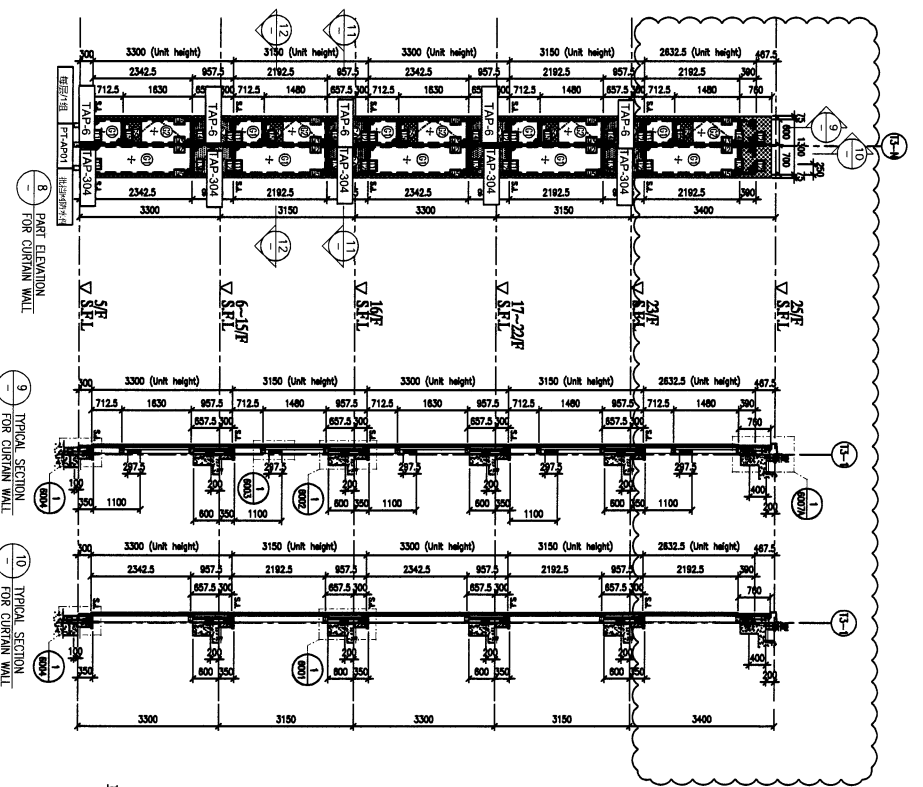

LEGEND:
 10mm HEAVY STRENGTHENED GLASS (OUTER)
 10mm HEAVY STRENGTHENED GLASS (INNER)
 10mm HEAVY STRENGTHENED GLASS (OUTER) CLEAR GLASS (INNER)
 12mm HEAVY STRENGTHENED GLASS (OUTER) CLEAR GLASS (INNER)
 12mm HEAVY STRENGTHENED GLASS (INTERNAL PROTECTIVE BARBERS)
 12mm THK. CLEAR TEMPERED GLASS & 20mm THK. ALUM. CLADDING
 12mm THK. HEAVY STRENGTHENED GLASS & 20mm THK. ALUM. CLADDING (SPANNING GLASS)
 12mm THK. HEAVY STRENGTHENED GLASS & 20mm THK. ALUM. CLADDING (SPANNING GLASS)
 S.L. — STACK JOINT (WIND LOAD)
 AL — ALUM. EXTRUSION (WIND LOAD)
 SUP — SUPPORT POINT (WIND LOAD + DEAD LOAD)

請用A3紙打印

B.L. REF.:

CLIENT:
SHIMAO GROUP HOLDINGS LIMITED

ARCHITECT:
WTF
WONG TUNG & PARTNERS LIMITED

MAIN CONTRACTOR:
協興建築有限公司
HIP HING CONSTRUCTION CO. LTD

STRUCTURAL ENGINEER:
C M WONG & ASSOCIATES LTD
黃志明建築工程師有限公司

FRAME CONSULTANT:
MENHARDT

NOTE:
1. ALL DIMENSIONS ARE IN mm.
2. ALL ELEVATIONS ARE MARKED FROM OUTSIDE.
3. ALL DIMENSIONS TO BE CHECKED ON SITE BEFORE FABRICATION.

LEGEND:
① REIN. MARK NO.
② REIN. SHEET NO.
1. F.F.L. - FINISHED FLOOR LEVEL.
2. S.F.L. - STRUCTURAL FLOOR LEVEL.
3. R.F.L. - REVERSED DETAIL.

PROJECT:
PROPOSED RESIDENTIAL DEVELOPMENT AT N.K.I.L. 6542 YIN PING ROAD KOWLOON

TITLE:
PART ELEVATION FOR CURTAIN WALL AT TOWER 3

DATE: 26-MAR-21 SCALE: 1:80 (A1)

DRAWN BY: LHR CHECKED BY: [Signature]

UNITED CONSTRUCTION COMPANY LIMITED
810 Cheung Yee Road, Kowloon
Tel: (852) 24892111 Fax: (852) 27278966
DWC NO.: 1953-SP-CW-4303 REV.:

FLOOR	LEVEL
12 FLOOR	+210.00
R.F.	+206.70
25/F	+203.40
22/F	+200.10
22/F	+196.85
21/F	+193.70
20/F	+190.55
19/F	+187.40
18/F	+184.25
17/F	+181.10
16/F	+177.80
15/F	+174.65
14/F	+171.50
10/F	+168.35
9/F	+165.20
8/F	+162.05
7/F	+158.90
6/F	+155.75
5/F	+152.60

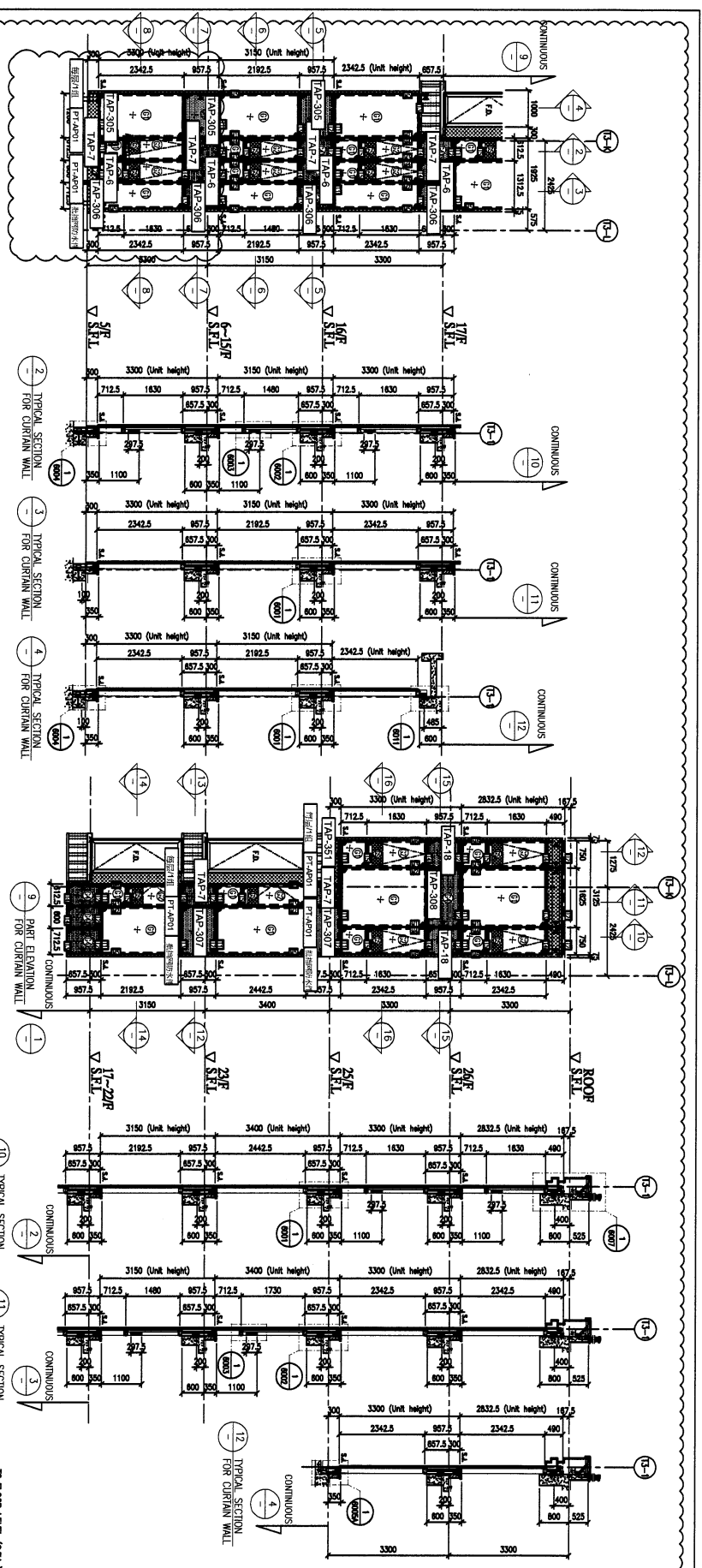

1 PART ELEVATION FOR CURTAIN WALL

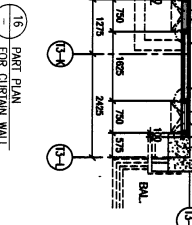
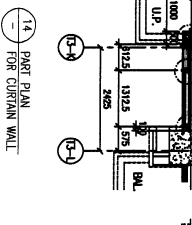
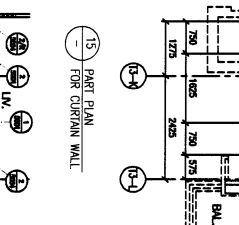
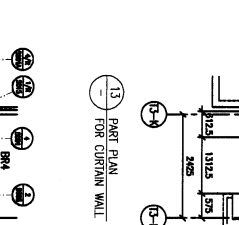
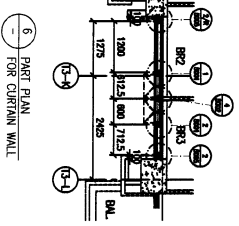
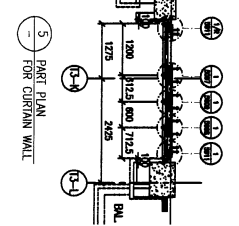

2 TYPICAL SECTION FOR CURTAIN WALL

3 TYPICAL SECTION FOR CURTAIN WALL

4 TYPICAL SECTION FOR CURTAIN WALL

9 PART ELEVATION FOR CURTAIN WALL

10 TYPICAL SECTION FOR CURTAIN WALL

11 TYPICAL SECTION FOR CURTAIN WALL

12 TYPICAL SECTION FOR CURTAIN WALL

LEGEND:
 10mm HEAT STRENGTHENED GLASS (OUTER) CLEAR GLASS (INNER)
 10mm HEAT STRENGTHENED GLASS (OUTER) CLEAR GLASS (INNER) + 10mm THK. REVERSED GLASS (INNER)
 12mm THK. CLEAR THERMOPANE GLASS (INTERIOR PROTECTIVE BARBER)
 12mm THK. ALUM. CLADDING
 3mm THK. ALUM. CLADDING
 S.L. - STACK JOINT (WIND LOAD)
 A.D.E. - ALUM. EXTENSION DE. NO.
 - SUPPORT POINT (WIND LOAD + DEAD LOAD)
 - SUPPORT POINT (WIND LOAD)

請用A3紙打印

SCALE: 1:100

CLIENT:
SHIMAO GROUP
HOLDINGS LIMITED

ARCHITECT:
YONG TING & PARTNERS LIMITED

MAIN CONTRACTOR:
協興建築有限公司
HIP HING CONSTRUCTION CO. LTD.

STRUCTURAL ENGINEER:
C.M. WONG & ASSOCIATES LTD
黃志明建築工程有限公司

FRAME CONSULTANT:
MENHARDT

NOTE:
1. ALL DIMENSIONS ARE IN MM.
2. ALL DIMENSIONS ARE MEASD FROM OUTSIDE BEFORE FINISHWORK.
3. ALL DIMENSIONS TO BE VERIFIED ON SITE.

LEGEND:
① - CENTER MARK NO.
② - CENTER SHEET NO.
1. F.F.L. - FINISHED FLOOR LEVEL
2. S.F.L. - STRUCTURAL FLOOR LEVEL
3. --- REVERSED DETAIL

FLOOR LEVEL (S.F.L.)	FLOOR LEVEL	FLOOR LEVEL
ROOF	+210.00	
20/F	+203.70	
25/F	+203.40	
23/F	+200.00	
22/F	+198.85	
21/F	+193.70	
20/F	+190.35	
19/F	+187.40	
18/F	+184.25	
17/F	+181.10	
16/F	+177.80	
15/F	+174.85	
14/F	+171.90	
13/F	+168.35	
12/F	+165.20	
11/F	+162.05	
10/F	+158.90	
9/F	+155.75	
8/F	+152.60	
7/F	+149.45	
6/F	+146.30	
5/F	+143.15	

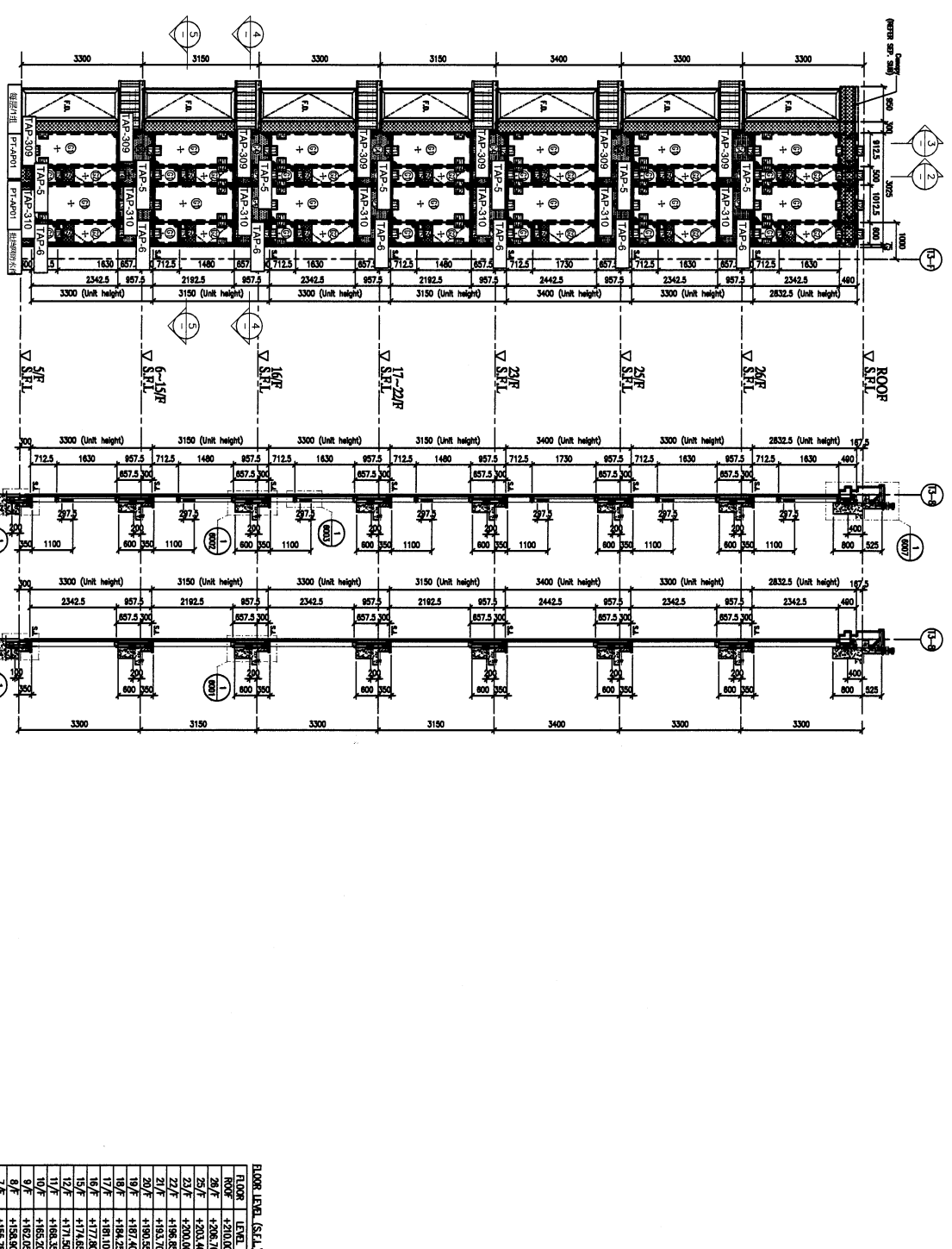

1 - PART ELEVATION FOR CURTAIN WALL
2 - TYPICAL SECTION FOR CURTAIN WALL
3 - TYPICAL SECTION FOR CURTAIN WALL

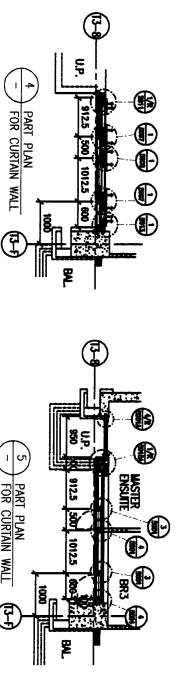

4 - PART PLAN FOR CURTAIN WALL
5 - PART PLAN FOR CURTAIN WALL

LEGEND:
① - 10mm HEAT STRENGTHENED GLASS (OUTER)
② - 10mm HEAT STRENGTHENED GLASS (INNER)
③ - 10mm HEAT STRENGTHENED GLASS (OUTER)
④ - 10mm HEAT STRENGTHENED GLASS (INNER)
⑤ - 12mm THK. CLEAR TEMPERED GLASS
& 2mm THK. ALUM. CLADDING
(ANTISTATIC PROTECTIVE BARRIER)
⑥ - 12mm THK. CLEAR TEMPERED GLASS
& 2mm THK. ALUM. CLADDING (SPANDREL GLASS)
⑦ - 12mm THK. HEAT STRENGTHENED GLASS
& 2mm THK. ALUM. CLADDING (SPANDREL GLASS)
⑧ - 3mm THK. ALUM. CLADDING
⑨ - STICK JOINT (WIND LOAD)
⑩ - ALUM. EXTRUSION (WIND LOAD)
⑪ - SUPPORT POINT (WIND LOAD + 0.90 WIND LOAD)
⑫ - SUPPORT POINT (WIND LOAD)

PROJECT:
PROPOSED RESIDENTIAL
DEVELOPMENT AT N.K.I.L. 6542
YIN PING ROAD
KOWLOON

TITLE:
PART ELEVATION
FOR CURTAIN WALL
AT TOWER 3

DATE: 26-MAR-21 SCALE: 1:80 (A1)
DRAWN BY: LHR CHECKED BY: [Signature]
DATE: 26-MAR-21 SCALE: 1:80 (A1)
DRAWN BY: LHR CHECKED BY: [Signature]

Yong TING & Partners Limited
610 Chee Koo Yung Road, Kowloon
Tel: (852) 27717665 Fax: (852) 27717665
Yong TING & Partners Limited
610 Chee Koo Yung Road, Kowloon
Tel: (852) 27717665 Fax: (852) 27717665

B.O. REF :
請用A3紙打印

CLIENT :
SHIMAO GROUP HOLDINGS LIMITED

ARCHITECT :
YANG TUNG & PARTNERS LIMITED

UNIT CONSTRUCTOR :
協興建築有限公司
HIP HING CONSTRUCTION CO LTD

STRUCTURAL ENGINEER :
C M WONG & ASSOCIATES LTD
葉志明建築工程師有限公司

FRAME CONSULTANT :
MENHARDT

NOTE :
1. ALL DIMENSIONS ARE IN mm.
2. ALL DIMENSIONS ARE VERIFIED FROM OUTSIDE BEFORE FABRICATION.
3. ALL DIMENSIONS TO BE VERIFIED ON SITE.

LEGEND :
① - CENTER MARK NO.
② - CENTER SHEET NO.
③ - FEEL - FINISHED FLOOR LEVEL.
④ - SELF - STRUCTURAL FLOOR LEVEL.
⑤ - REVERSED DETAIL.

FLOOR LEVEL (S.F.L.)	FLOOR LEVEL
ROOF	+210.00
29/F	+206.70
28/F	+203.40
27/F	+200.00
26/F	+196.85
25/F	+193.70
24/F	+190.55
23/F	+187.40
22/F	+184.25
21/F	+181.10
20/F	+177.95
19/F	+174.80
18/F	+171.65
17/F	+168.50
16/F	+165.35
15/F	+162.20
14/F	+159.05
13/F	+155.90
12/F	+152.75
11/F	+149.60
10/F	+146.45
9/F	+143.30
8/F	+140.15
7/F	+137.00
6/F	+133.85
5/F	+130.70

JOB NO. : J-853
PROJECT : PROPOSED RESIDENTIAL DEVELOPMENT AT N.K.I.L. 6542 YIN FING ROAD KOWLOON

TITLE : PART ELEVATION FOR CURTAIN WALL AT TOWER 3

DATE : 23-OCT-21 SCALE : 1:80 (A1)

DRAWN BY : LHR CHECKED BY :
DESIGNED BY :
DATE : 23-OCT-21 SCALE : 1:80 (A1)

Unit 6-5, Sunny Industrial Centre, 1/7
610 Cheong Yee Hong Road, Kowloon
Tel: 24239821-4 Fax: 2423771986
DWG NO. : 0853-SF-CW-4304A REV. : -

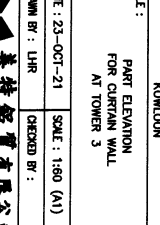
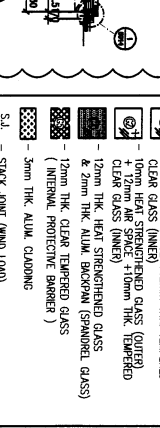
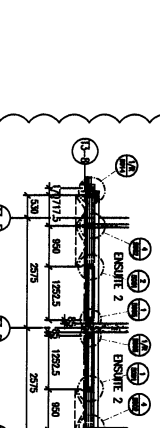
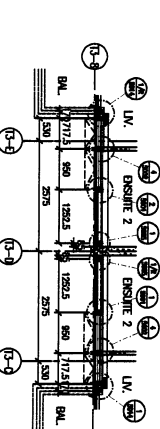
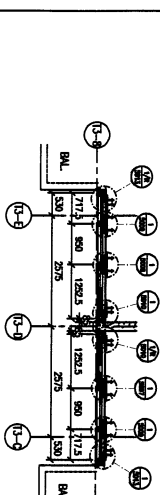
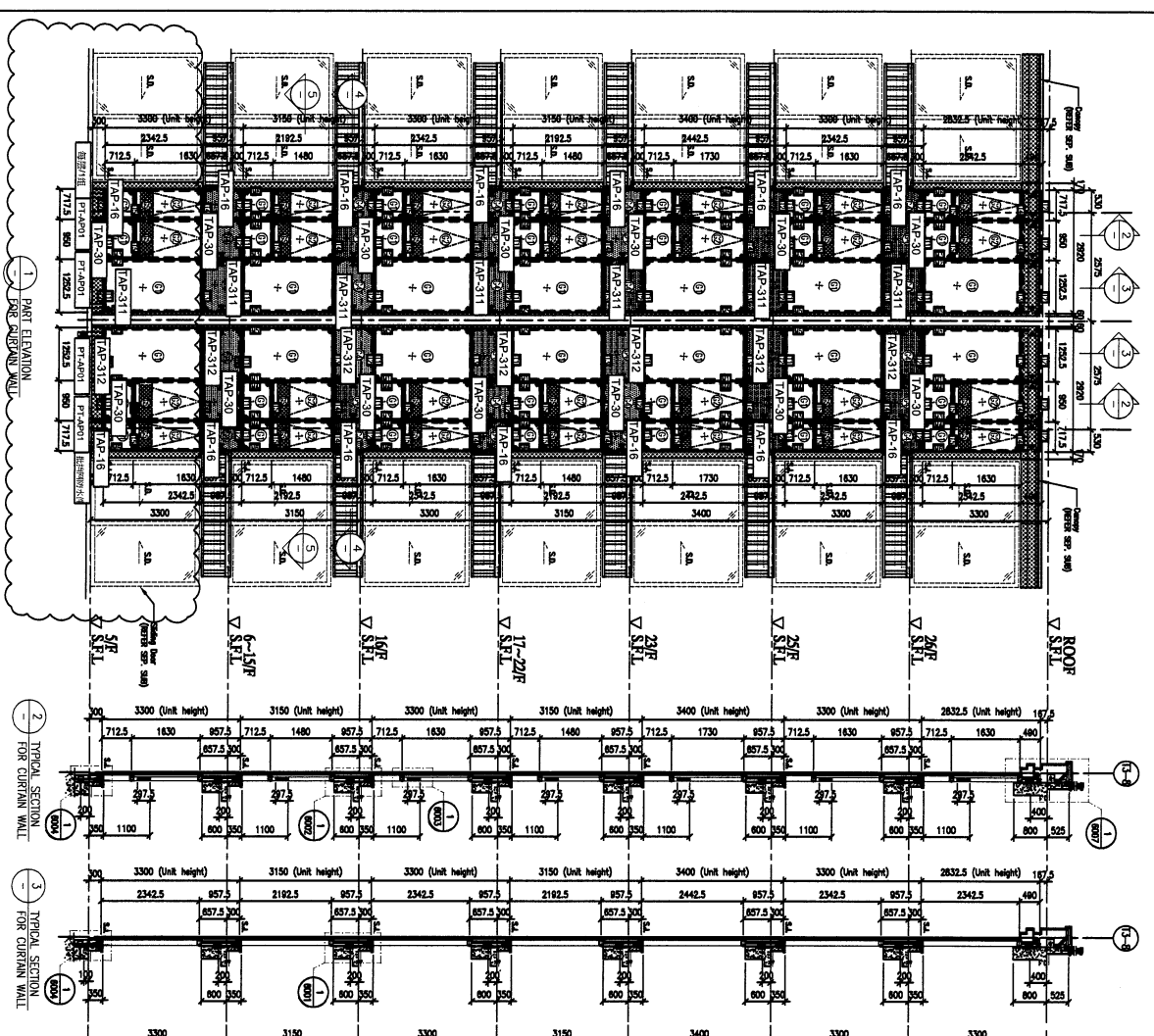

LEGEND:

- ① - 10mm HEAT STRENGTHENED GLASS (OUTER) + 12mm AIR SPACE + 12mm HEAT STRENGTHENED GLASS (INNER)
- ② - 10mm HEAT STRENGTHENED GLASS (OUTER) + 12mm HEAT STRENGTHENED GLASS (INNER)
- ③ - 12mm THK CLEAR TEMPERED GLASS & 2mm THK ALUM BACKPOW (SPANDREL GLASS) (INTERNAL PROTECTIVE BARRIER)
- ④ - 3mm THK ALUM CLADDING
- ⑤ - STACK JOINT (WIND LOAD)
- ⑥ - ALUM EXTRUSION (WIND LOAD)
- ⑦ - SUPPORT POINT (WIND LOAD) + 0.500 (LOAD)
- ⑧ - SUPPORT POINT (WIND LOAD)

請用A3紙打印

SCALE: 1:60 (A1)

CLIENT: SHIMAO GROUP HOLDINGS LIMITED

ARCHITECT: HONG TUNG & PARTNERS LIMITED

MAIN CONTRACTOR: 協興建築有限公司
HIF HING CONSTRUCTION CO LTD

STRUCTURAL ENGINEER: CMA C M WONG & ASSOCIATES LTD
黃志明建築工程師有限公司

PROJECT CONSULTANT: MENYARD

NOTE:

1. ALL DIMENSIONS ARE IN MM.
2. ALL DIMENSIONS ARE VIEWED FROM OUTSIDE BEFORE FINISHWORK.

LEGEND:

① - BEAM MARK NO.
② - REFER SHEET NO.

1. F.F.L. - FINISHED FLOOR LEVEL.
2. S.F.L. - STRUCTURAL FLOOR LEVEL.
3. S.C. - REVERSED DETAIL.

FLOOR	LEVEL (S.F.L.)
FLOOR	+210.00
ROOF	+206.70
26/F	+203.40
25/F	+200.10
23/F	+196.85
22/F	+193.70
21/F	+190.55
20/F	+187.40
19/F	+184.25
17/F	+181.10
16/F	+177.90
15/F	+174.85
12/F	+171.90
11/F	+168.35
10/F	+165.20
9/F	+162.05
8/F	+158.90
7/F	+155.75
6/F	+152.60
5/F	+149.45

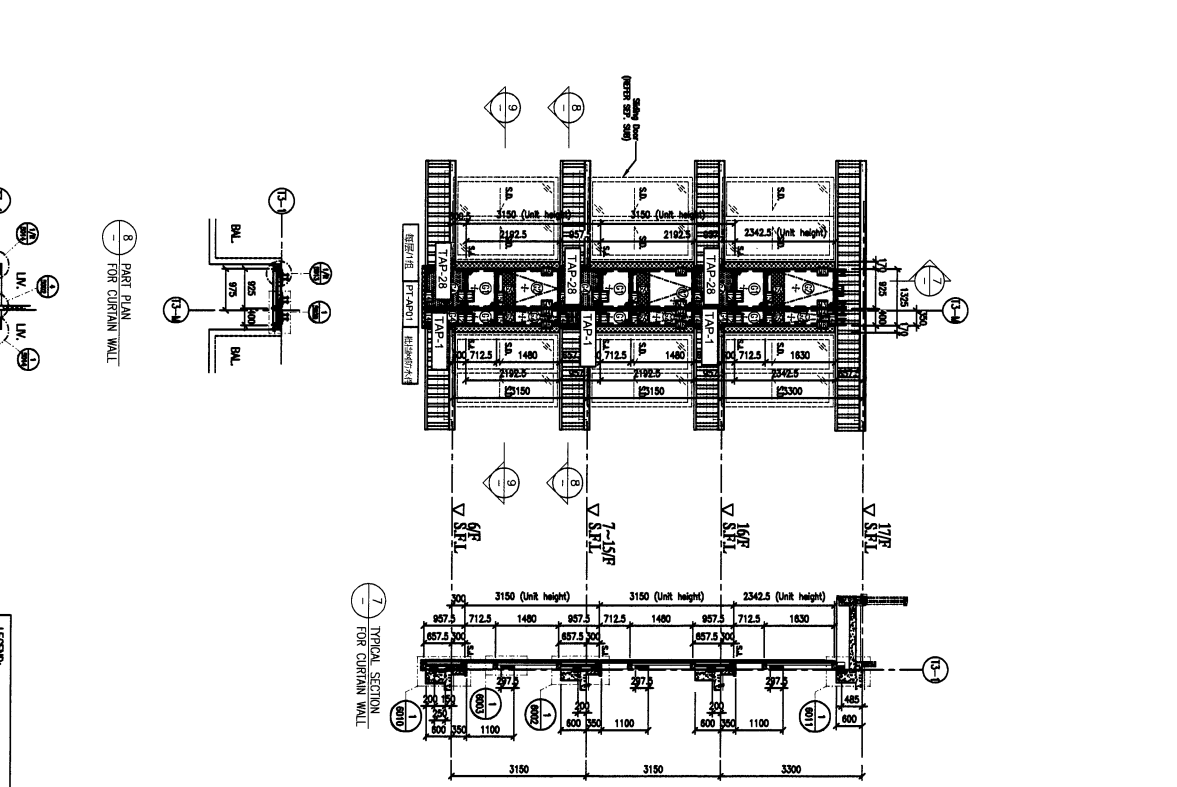
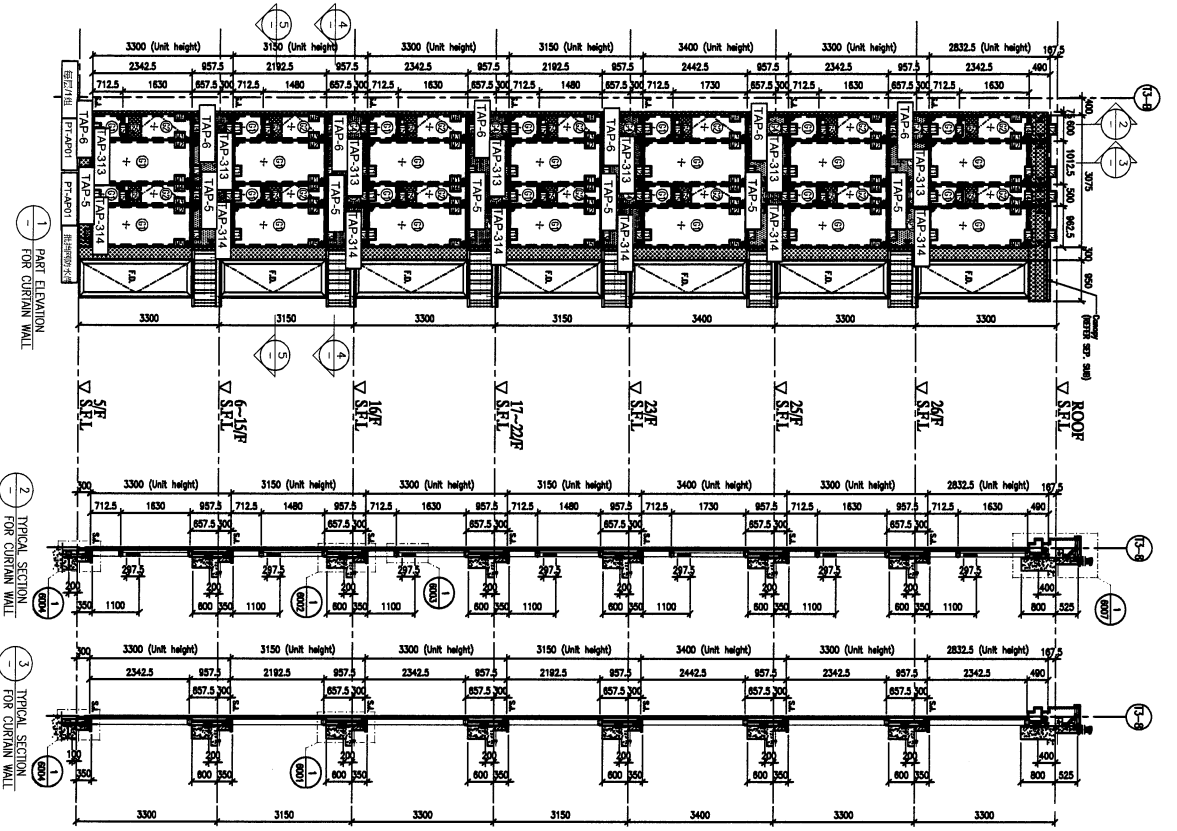

LEGEND:

- ① - 10mm HEAT STRENGTHENED GLASS (OUTER)
- ② - 10mm HEAT STRENGTHENED GLASS (INNER)
- ③ - 10mm HEAT STRENGTHENED GLASS (OUTER) CLEAR GLASS (INNER)
- ④ - 10mm HEAT STRENGTHENED GLASS (OUTER) CLEAR GLASS (INNER) + 10mm THK. TEMPERED CLEAR GLASS (INNER)
- ⑤ - 12mm THK. CLEAR TEMPERED GLASS (INTERNAL PROTECTIVE BARRIER)
- ⑥ - 12mm THK. ALUM. BROKEN (SPANNER) GLASS
- ⑦ - 3mm THK. ALUM. CLADDING
- ⑧ - STICK JOINT (WIND LOAD)
- ⑨ - ALUM. EXTRUSION DIE NO.
- ⑩ - SUPPORT POINT (WIND LOAD + 0.50 LOAD)
- ⑪ - SUPPORT POINT (WIND LOAD)

PROJECT: PROPOSED RESIDENTIAL DEVELOPMENT AT N.I.K.I.L 6542 YIN PING ROAD KOWLOON

TITLE: PART ELEVATION FOR CURTAIN WALL AT TOWER 3

DWG NO.: J-853

DATE: 05-OCT-21

SCALE: 1:60 (A1)

DRAWN BY: LHR

CHECKED BY: 黃志明

DATE: 05-OCT-21

SCALE: 1:60 (A1)

PROJECT CONSULTANT: MENYARD

610 Chee Kwee Road, Kowloon
Tel: (852) 27777665
Fax: (852) 27777665

