



工程指示 / 要求簡箋 ENGINEER INSTRUCTIONS(E.I.)

工程指示編號:	EI- 4677	修改版本:	B
	HK- 0815		
工程編號:	J 853	工程名稱:	大窩坪 (延坪路)
收件人:	生統	發件人:	Edwin Ho
工程項目:	Mill鋁板須鉻化表面處理	日期:	20/05/2022

<input type="checkbox"/> 原合約工程包	<input type="checkbox"/> 原合約工程加 / 減賬 QT-	<input type="checkbox"/> 新工程報價 QT-
---------------------------------	--	------------------------------------

信件批核號碼/圖紙參考編號:	批核模具圖紙編號:
客戶指示附件:	管理內部批簽署:

<input type="checkbox"/> 初步鋁料 B.M.	<input type="checkbox"/> 加工拆圖, 然後生產	<input type="checkbox"/> 尺寸表
<input type="checkbox"/> 正式鋁料 B.M.	<input type="checkbox"/> 技術上資料/指示	<input type="checkbox"/> 報價
<input type="checkbox"/> 配件 B.M.	<input type="checkbox"/> 樣辦或貨品說明書	<input type="checkbox"/> 分判合約
<input type="checkbox"/> 其他:		

內容: EI-4677之Mill鋁板須鉻化表面處理, 特此告之。
完成上列要求日期:

國內

<input type="checkbox"/> 生產技術總監	<input type="checkbox"/> 連附件	<input checked="" type="checkbox"/> 技術部	<input checked="" type="checkbox"/> 連附件	<input type="checkbox"/> 生產部	<input type="checkbox"/> 連附件
<input type="checkbox"/> 採購部	<input type="checkbox"/> 連附件	<input checked="" type="checkbox"/> 生產統籌部	<input checked="" type="checkbox"/> 連附件	<input type="checkbox"/> 報關組	<input type="checkbox"/> 連附件
<input type="checkbox"/> 質檢部	<input type="checkbox"/> 連附件	<input type="checkbox"/> 會計部	<input type="checkbox"/> 連附件	<input type="checkbox"/> 機械設計部	<input type="checkbox"/> 連附件
<input checked="" type="checkbox"/> 香港辦	<input checked="" type="checkbox"/> 連附件	<input type="checkbox"/> 其他:			

<input type="checkbox"/> 行政部	<input type="checkbox"/> 連附件	<input type="checkbox"/> 會計部	<input type="checkbox"/> 連附件	<input type="checkbox"/> 統籌部	<input type="checkbox"/> 連附件	<input type="checkbox"/> 工程部	<input type="checkbox"/> 連附件
<input type="checkbox"/> 採購部	<input type="checkbox"/> 連附件	<input type="checkbox"/> QS部	<input type="checkbox"/> 連附件	<input type="checkbox"/> 地盤管理	<input type="checkbox"/> 連附件	<input type="checkbox"/> 維修部	<input type="checkbox"/> 連附件

*發件人簽署: Edwin Ho	*組別成員批核簽署:
傳遞編號:	項目經理簽署:



美特鋁質 有限公司
MTD Aluminum Fabricator Ltd.

工程號: J1853	計算: 陳敏聰	日期: 2022.04.23	送呈: 胡哥
地盤名稱: 九龍延坪道	核對: 謝永林	日期: 2022.04.26	副本:
項目類別: T3單元件	批准:		
修改版次:	A/C Code:	總 V.F.:	總重量: 471.39
		0.00	此BIM依據拆圖 資料計算

序號	修改內容	鋁板圖號	鋁板名稱	顏色	實用	後備	總數	總重量	展開面積		V.F.		備註
									單件展開面積	總展開面積	單件V.F.	總V.F.	
23		TAP-301	1.5mm厚鋁板	MILL	11		11	5.565	0.124	1.369	0.00	0.00	梗窗轉角
24		TAP-302	1.5mm厚鋁板	MILL	6		6	4.436	0.182	1.091	0.00	0.00	梗窗轉角
25		TAP-303	1.5mm厚鋁板	MILL	9		9	4.383	0.120	1.078	0.00	0.00	
26		TAP-304	1.5mm厚鋁板	MILL	17		17	4.824	0.070	1.187	0.00	0.00	
27		TAP-305	1.5mm厚鋁板	MILL	10		10	4.870	0.120	1.198	0.00	0.00	
28		TAP-306	1.5mm厚鋁板	MILL	11		11	3.177	0.071	0.782	0.00	0.00	
29		TAP-307	1.5mm厚鋁板	MILL	7		7	3.729	0.131	0.917	0.00	0.00	
30		TAP-308	1.5mm厚鋁板	MILL	1		1	0.660	0.162	0.162	0.00	0.00	
31		TAP-309	1.5mm厚鋁板	MILL	19		19	7.032	0.091	1.730	0.00	0.00	
32		TAP-310	1.5mm厚鋁板	MILL	19		19	7.805	0.101	1.920	0.00	0.00	
33		TAP-311	1.5mm厚鋁板	MILL	19		19	9.658	0.125	2.376	0.00	0.00	
34		TAP-312	1.5mm厚鋁板	MILL	19		19	9.658	0.125	2.376	0.00	0.00	
35		TAP-313	1.5mm厚鋁板	MILL	19		19	7.805	0.101	1.920	0.00	0.00	
36		TAP-314	1.5mm厚鋁板	MILL	19		19	7.418	0.096	1.825	0.00	0.00	
37		TAP-315	1.5mm厚鋁板	MILL	1		1	0.615	0.151	0.151	0.00	0.00	
38		TAP-316	1.5mm厚鋁板	MILL	1		1	0.370	0.091	0.091	0.00	0.00	
39		TAP-317	1.5mm厚鋁板	MILL	1		1	0.797	0.196	0.196	0.00	0.00	
40		TAP-351	1.5mm厚鋁板	MILL	1		1	0.487	0.120	0.120	0.00	0.00	
41		TAP-352	1.5mm厚鋁板	MILL	1		1	0.487	0.120	0.120	0.00	0.00	
42		TAP-352	1.5mm厚鋁板	MILL	10		10	9.910	0.244	2.438	0.00	0.00	後備數
43		MC-01	1.5mm厚鋁板	MILL	1403		47	7.780	0.001	1.914	0.00	0.00	
合計:							2177	471.385		115.962			

圖則登記表
DRAWING REGISTER

工程名稱 Project Title:	九龍延坪道
	T3座-橫向地台位防水件拆圖
工程編號 Project No:	J-853

接收日期 Receiving Date (適用於客戶圖則)

年									
月									
日									

分發予 Distributed To

發出日期 Issued Date

年	22								
月	4								
日	26								

圖則編號 Drg. No.	圖則名稱 Drawing Title
PT-AP01	鋁板拆圖
TAP-01	鋁板拆圖
TAP-01(1)	鋁板拆圖 (数据表)
TAP-22	鋁板拆圖
TAP-301	鋁板拆圖
TAP-302	鋁板拆圖
MC-01	鋁板拆圖
J853-SD-CW-4301	位置图
J853-SD-CW-4302	位置图
J853-SD-CW-4303	位置图
J853-SD-CW-4304	位置图
J853-SD-CW-4304A	位置图
J853-SD-CW-4305	位置图
J853-SD-CW-4306	位置图

修訂編號
Revision No.

1	-								
2	-								
3	-								
4	-								
5	-								
6	-								
7	-								
8	-								
9	-								
10	-								
11	-								
12	-								
13	-								
14	-								



美特鋁質有限公司
MIDI Aluminium Fabricator Ltd.

工程號 J-853 地盤 延坪道住宅

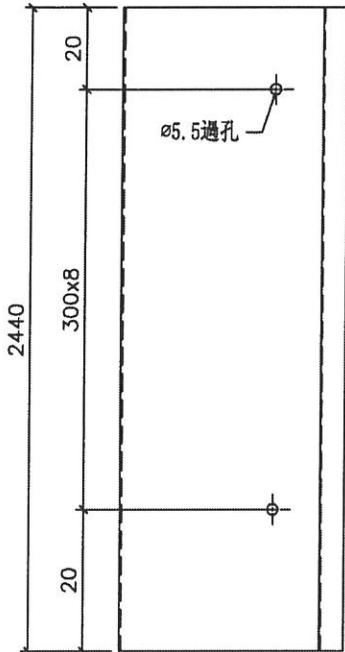
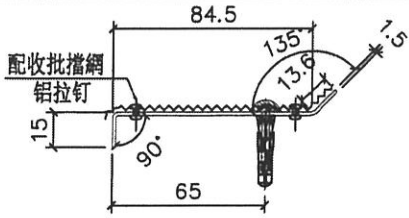

數量	樓層數	單層用量	圖號	座數	樓層位置
10	10	1	J853-SD-CW-4301左	T3	5F~16/F
14	7	2	J853-SD-CW-4301右	T3	17F~23/F
19	19	1	J853-SD-CW-4302左	T3	5F~26/F
17	17	1	J853-SD-CW-4302右	T3	5F~23/F
22	11	2	J853-SD-CW-4303左	T3	5F~17/F
6	6	1	J853-SD-CW-4303右	T3	18F~23/F
4	2	2	J853-SD-CW-4303右	T3	25/F-26/F
38	19	2	J853-SD-CW-4304	T3	5F~26/F
76	19	4	J853-SD-CW-4304A	T3	5F~26/F
38	19	2	J853-SD-CW-4305左	T3	5F~26/F
9	9	1	J853-SD-CW-4305右	T3	6F~16/F
2	1	2	J853-SD-CW-4306左	T3	26/F
2	1	2	J853-SD-CW-4306右	T3	26/F
5			后備		
262			合計		

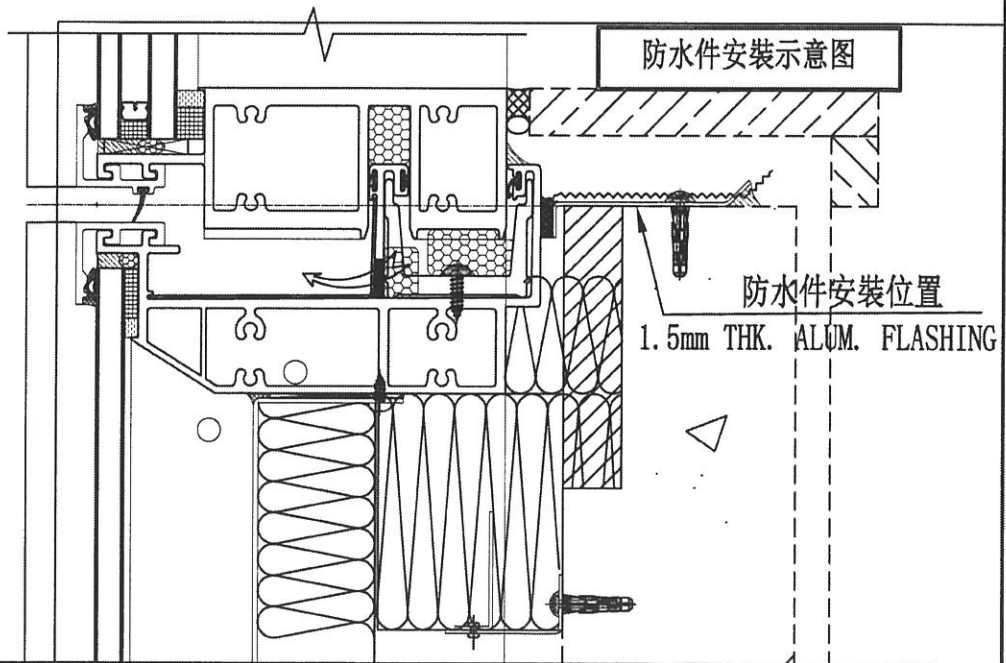

名稱	防水铝板	制圖	陳敏聰	2022. 04. 23	修改		
材料	1.5mm铝板	復核	謝永林	2022. 04. 26	日期		
顏色	MILL	批准	Daniel		圖號	PT-AP01	



美特鋁質 有限公司
MIDI Aluminium Fabricator Ltd.

注明:數據請查看后頁

TAP-01 (1)

工程號 TAP-04 地盤 延坪道住宅

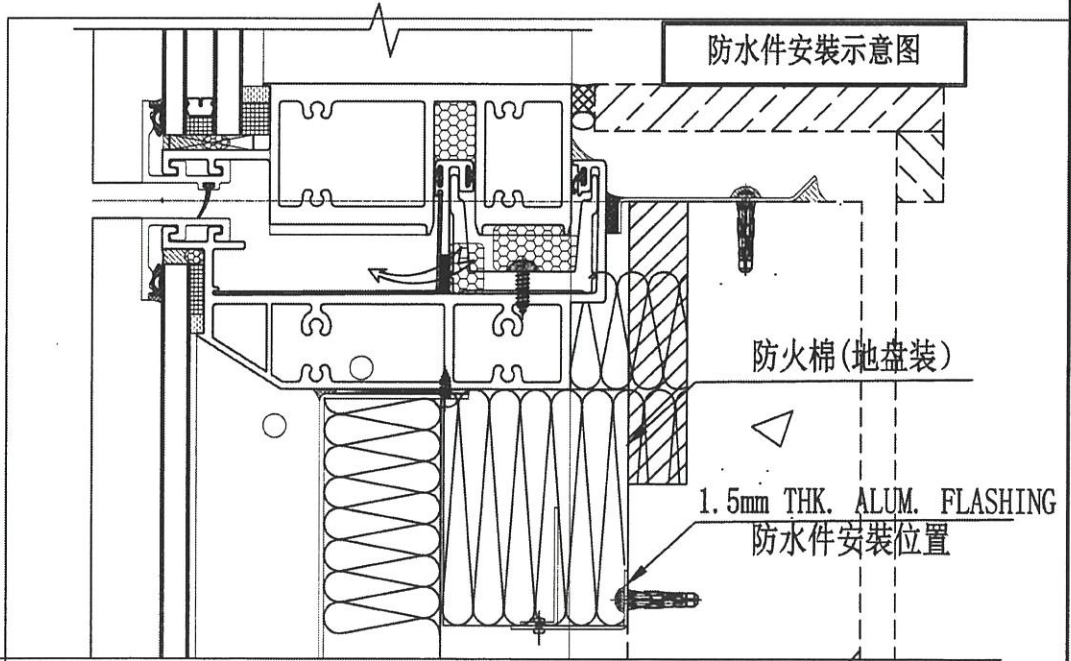
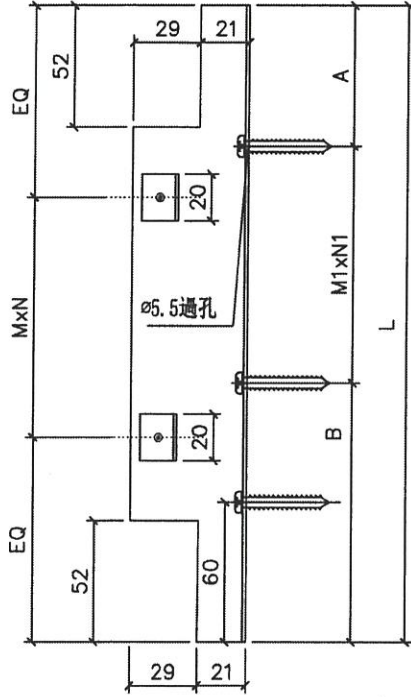
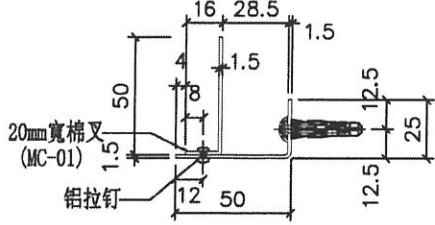

名稱	防水铝板	制圖	陳敏聰	2022.04.23	修改		
材料	1.5mm铝板	復核	謝永林	2022.04.26	日期		
顏色	MILL	批准	Daniel		圖號	TAP-01	/



美特鋁質有限公司
MIDI Aluminium Fabricator Ltd.

注明:圖紙請查看前頁

工程號 J-853 地盤 延坪道住宅

序號	物料編號	W	數量	EQ	M	X	N		A	M1	X	N1	B	位置	分格尺寸	樓層	樓層數	每層數量	備註
1	TAP-1	398	9	99.0	200	X	1		49.0	200	X	1	149.0	J853-SD-CW-4305	400	6/F-16/F	9	1	
2	TAP-5	498	19	99.0	300	X	1		49.0	300	X	1	149.0	J853-SD-CW-4304	500	5/F-26/F	19	1	
3		498	19	99.0	300	X	1		49.0	300	X	1	149.0	J853-SD-CW-4305	500	5/F-26/F	19	1	
4	TAP-6	598	6	149.0	300	X	1		99.0	300	X	1	199.0	J853-SD-CW-4301	600	18/F-23/F	6	1	
5		598	17	149.0	300	X	1		99.0	300	X	1	199.0	J853-SD-CW-4302	600	5/F-23/F	17	1	
6		598	11	149.0	300	X	1		99.0	300	X	1	199.0	J853-SD-CW-4303	600	5/F-17/F	11	1	
7		598	19	149.0	300	X	1		99.0	300	X	1	199.0	J853-SD-CW-4304	600	5/F-26/F	19	1	
8		598	19	149.0	300	X	1		99.0	300	X	1	199.0	J853-SD-CW-4305	600	5/F-26/F	19	1	
9		598	2	149.0	300	X	1		99.0	300	X	1	199.0	J853-SD-CW-4306	600	26/F	1	2	
10	TAP-7	610.5	11	155.3	300	X	1		105.3	300	X	1	205.3	J853-SD-CW-4303	612.5	5/F-17/F	11	1	
11		610.5	7	155.3	300	X	1		105.3	300	X	1	205.3	J853-SD-CW-4303	612.5	18/F-25/F	7	1	
12	TAP-10	648	2	174.0	300	X	1		124.0	300	X	1	224.0	J853-SD-CW-4306	650	26/F	1	2	
13	TAP-16	715.5	19	107.8	250	X	2		57.8	250	X	2	157.8	J853-SD-CW-4304A	717.5	5/F-26/F	19	1	
14		715.5	19	107.8	250	X	2		57.8	250	X	2	157.8	J853-SD-CW-4304A	717.5	5/F-26/F	19	1	
15	TAP-18	748	2	124.0	250	X	2		74.0	250	X	2	174.0	J853-SD-CW-4303	750	26/F	1	2	
16	TAP-25	1248	19	174.0	300	X	3		124.0	300	X	3	224.0	J853-SD-CW-4302	1250	5/F-26/F	19	1	
17	TAP-28	923	9	161.5	300	X	2		111.5	300	X	2	211.5	J853-SD-CW-4305	925	6/F-16/F	9	1	
18	TAP-30	948	19	174.0	300	X	2		124.0	300	X	2	224.0	J853-SD-CW-4304A	950	5/F-26/F	19	1	
19		948	19	174.0	300	X	2		124.0	300	X	2	224.0	J853-SD-CW-4304A	950	5/F-26/F	19	1	
20	TAP-303	1198	9	149.0	300	X	3		99.0	300	X	3	199.0	J853-SD-CW-4302	1200	17/F-26/F	9	1	
21	TAP-304	698	17	99.0	250	X	2		49.0	250	X	2	149.0	J853-SD-CW-4302	700	5/F-23/F	17	1	
22	TAP-305	1198	10	149.0	300	X	3		99.0	300	X	3	199.0	J853-SD-CW-4303	1200	5/F-16/F	10	1	
23	TAP-306	710.5	11	105.3	250	X	2		55.3	250	X	2	155.3	J853-SD-CW-4303	712.5	5/F-17/F	11	1	
24	TAP-307	1310.5	7	155.3	250	X	4		105.3	250	X	4	205.3	J853-SD-CW-4303	1312.5	18/F-25/F	7	1	
25	TAP-308	1623	1	186.5	250	X	5		136.5	250	X	5	236.5	J853-SD-CW-4303	1625	26/F	1	1	
26	TAP-309	910.5	19	155.3	300	X	2		105.3	300	X	2	205.3	J853-SD-CW-4304	912.5	5/F-26/F	19	1	
27	TAP-310	1010.5	19	130.3	250	X	3		80.3	250	X	3	180.3	J853-SD-CW-4304	1012.5	5/F-26/F	19	1	
28	TAP-311	1250.5	19	175.3	300	X	3		125.3	300	X	3	225.3	J853-SD-CW-4304A	1252.5	5/F-26/F	19	1	
29	TAP-312	1250.5	19	175.3	300	X	3		125.3	300	X	3	225.3	J853-SD-CW-4304A	1252.5	5/F-26/F	19	1	
30	TAP-313	1010.5	19	130.3	250	X	3		80.3	250	X	3	180.3	J853-SD-CW-4305	1012.5	5/F-26/F	19	1	
31	TAP-314	960.5	19	180.3	300	X	2		130.3	300	X	2	230.3	J853-SD-CW-4305	962.5	5/F-26/F	19	1	
32	TAP-315	1513	1	156.5	300	X	4		106.5	300	X	4	206.5	J853-SD-CW-4306	1515	26/F	1	1	
33	TAP-316	910.5	1	155.3	300	X	2		105.3	300	X	2	205.3	J853-SD-CW-4306	912.5	26/F	1	1	
34	TAP-317	1960.5	1	80.3	300	X	6		30.3	300	X	6	130.3	J853-SD-CW-4306	1962.5	26/F	1	1	
35	TAP-351	1198	1	149.0	300	X	3		99.0	300	X	3	199.0	J853-SD-CW-4301	1200	17/F	1	1	
36		1198	1	149.0	300	X	3		99.0	300	X	3	199.0	J853-SD-CW-4303	1200	25/F	1	1	

合計: 421

名稱	防水铝板	制圖	陳敏聰	2022.04.23	修改		
材料	1.5mm铝板	復核	謝永林	2022.04.26	日期		
顏色	MILL	批準	Daniel		圖號	TAP-01(1)	



美特鋁質有限公司
MIDI Aluminium Fabricator Ltd.

工程號 TAP-04 地盤 延坪道住宅

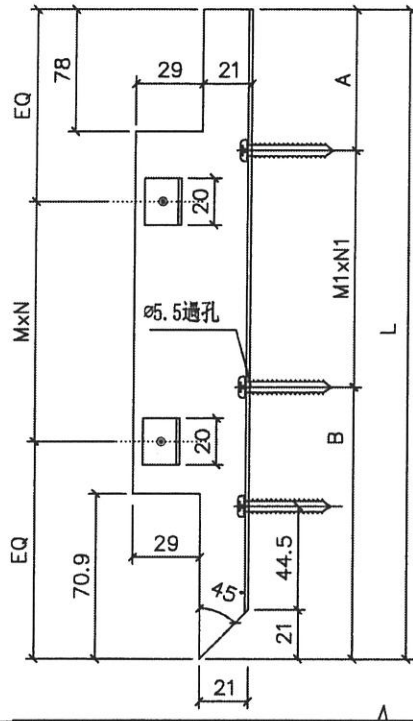
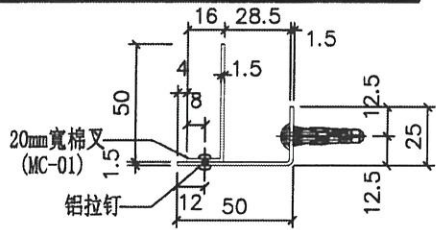

序號	物料編號	W	數量	EQ	M	X	N	A	M1	X	N1	B	位置	分格尺寸	樓層	樓層數	每層數量	備註	
1	TAP-22	659.6	11	79.8	250	X	2	30.3	250	X	2	130.3	J853-SD-CW-4301	815	5/F-17/F	11	1		
2	TAP-22	659.6	6	79.8	250	X	2	30.3	250	X	2	130.3	J853-SD-CW-4301	815	18/F-23/F	6	1		
合計:			17																

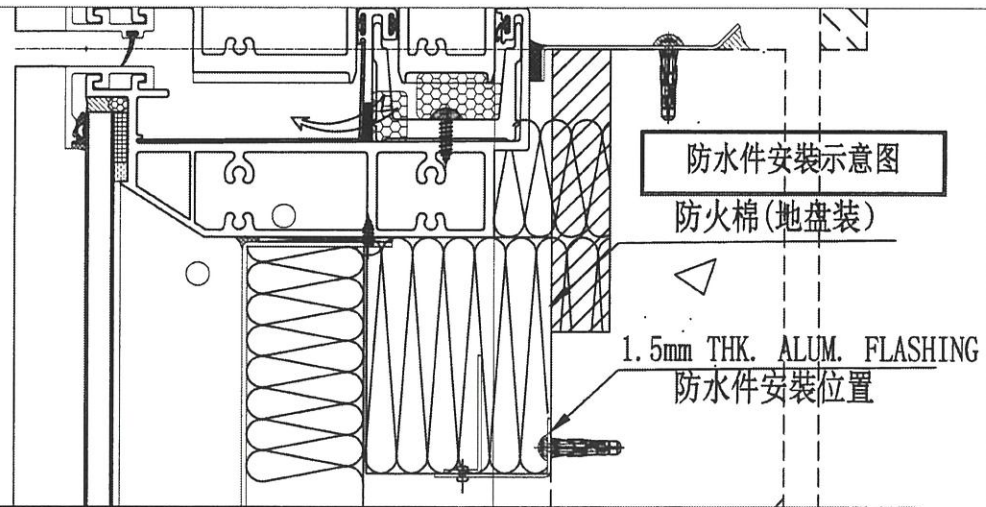

名稱	防水铝板	制圖	陳敏聰	2022.04.23	修改		
材料	1.5mm铝板	復核	謝永林	2022.04.26	日期		
顏色	MILL	批准	Daniel		圖號	TAP-22	



美特鋁質有限公司
MIDI Aluminium Fabricator Ltd.

工程號 TAP-04 地盤 延坪道住宅

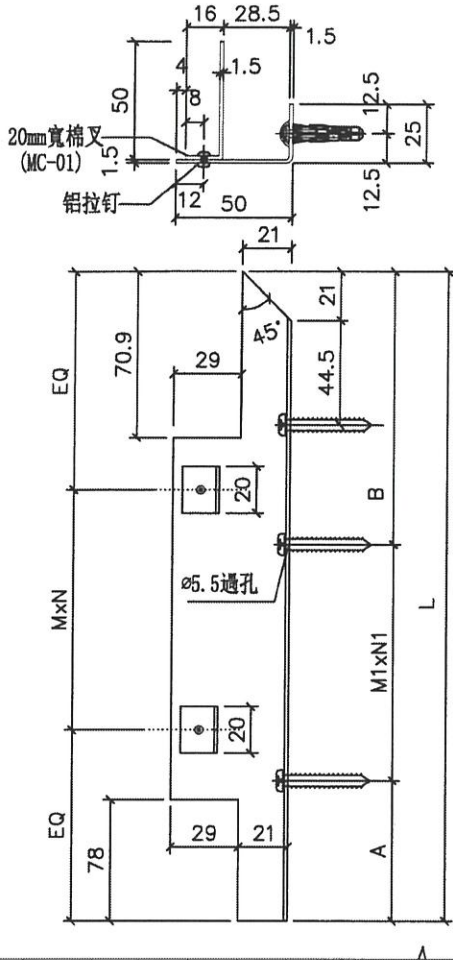

序號	物料編號	W	數量	EQ	M	X	N	A	M1	X	N1	B	位置	分格尺寸	樓層	樓層數	每層數量	備註
1	TAP-301	1244.6	11	122.3	250	X	4	72.8	250	X	4	172.8	J853-SD-CW-4301	1400	5/F-17/F	11	1	
			合計:	11														

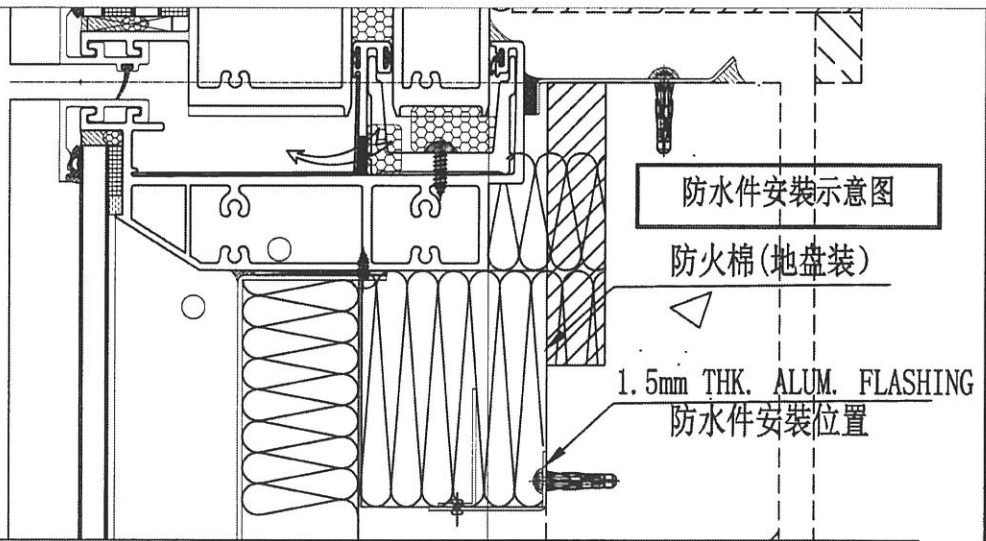

名稱	防水铝板	制圖	陳敏聰	2022.04.23	修改		
材料	1.5mm铝板	復核	謝永林	2022.04.26	日期		
顏色	MILL	批准	Daniel		圖號	TAP-301	



美特鋁質 有限公司
MIDI Aluminium Fabricator Ltd.

工程號 TAP-04 地盤 延坪道住宅

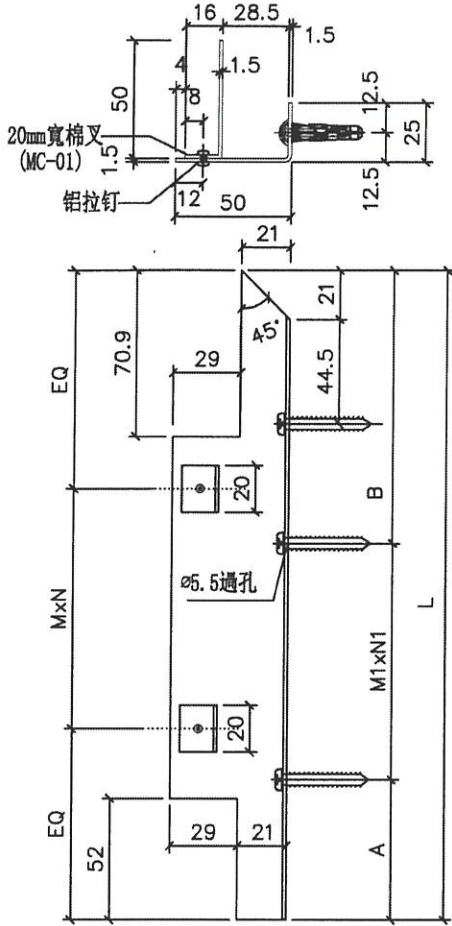

序號	物料編號	W	數量	EQ	M	X	N	A	M1	X	N1	B	位置	分格尺寸	樓層	樓層數	每層數量	備註
1	TAP-302	1818.6	6	159.3	300	X	5	109.8	300	X	5	209.8	J853-SD-CW-4301	2000	18/F-23/F	6	1	
			合計:	6														

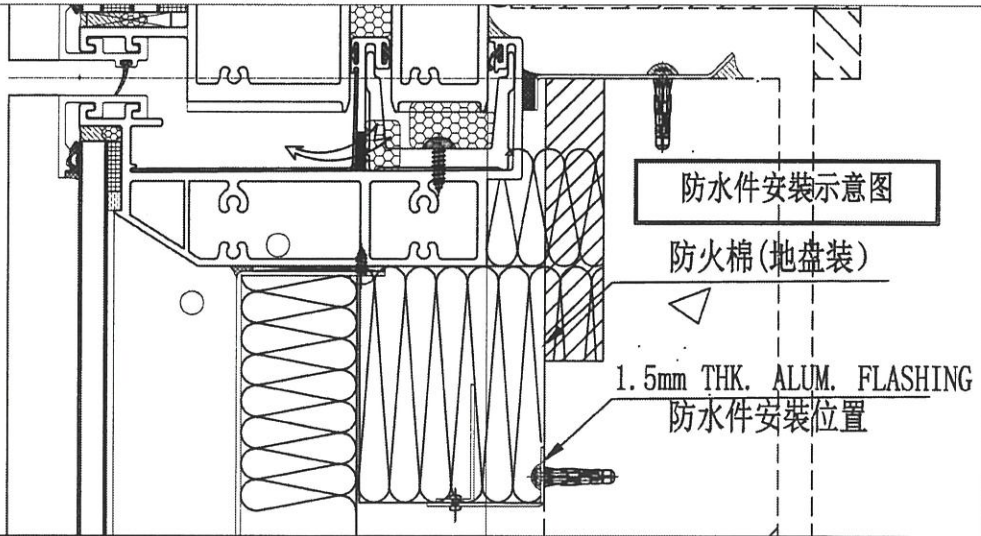

名稱	防水铝板	制圖	陳敏聰	2022.04.23	修改		
材料	1.5mm铝板	復核	謝永林	2022.04.26	日期		
顏色	MILL	批準	Daniel		圖號	TAP-302	



美特鋁質有限公司
MIDI Aluminium Fabricator Ltd.

數量

位置

1403+47后备=1450

收橫位用棉叉

工程號

J-853

地盤

延坪道住宅

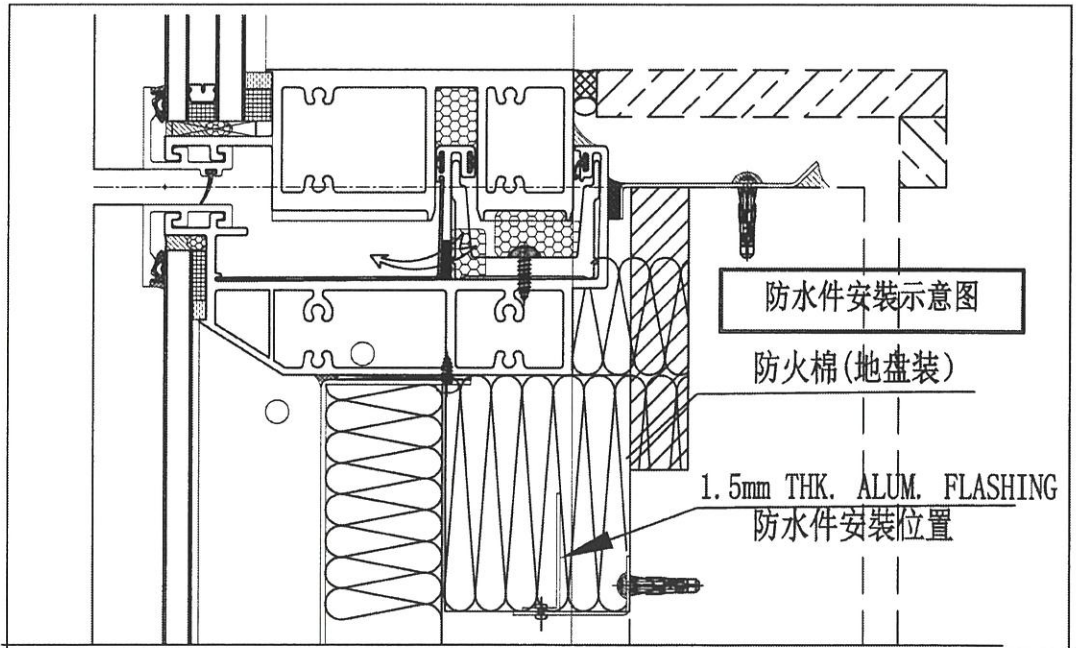
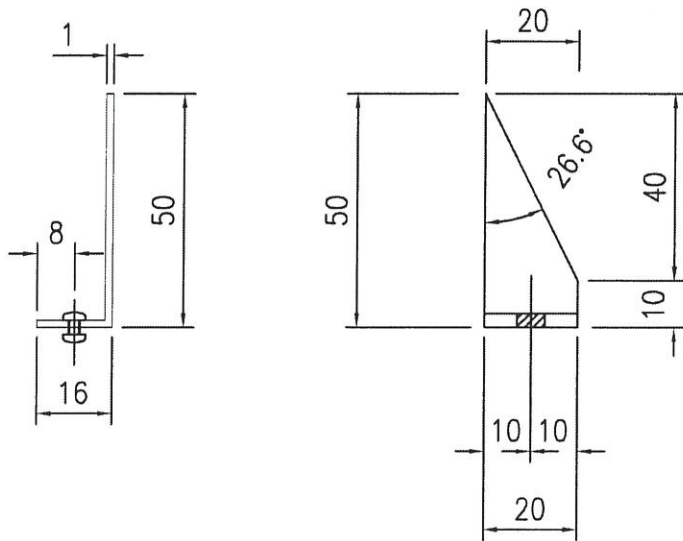

名稱	橫用防火棉用棉叉	制圖	陳敏聰	2022. 04. 23	修改			
材料	1.5mm铝板	復核	謝永林	2022. 04. 26	日期			
顏色	MILL	批準	Daniel		圖號	MC-01		

BA REF :
請用A3紙打印

CLIENT :
SHIMAO GROUP HOLDINGS LIMITED

ARCHITECT :
WTF
WONG TUNG & PARTNERS LIMITED

MAIN CONTRACTOR :
怡興建築有限公司
IP HING CONSTRUCTION CO LTD

STRUCTURAL ENGINEER :
CJM
C J M WONG & ASSOCIATES LTD
黃志明建築工程師有限公司

FRAME CONSULTANT :
MENHARDT

NOTE :
1. ALL DIMENSIONS ARE IN MM.
2. ALL DIMENSIONS ARE MEASD FROM OUTSIDE BEFORE FINISHING.
3. ALL DIMENSIONS TO BE VERIFIED ON SITE.

LEGEND :
1. F.F.L. --- FINISHED FLOOR LEVEL.
2. S.F.L. --- STRUCTURAL FLOOR LEVEL.
3. R.F.L. --- REINFORCED DECK.

FLOOR	LEVEL
12/FLOOR	+118.20
11/F	+116.20
10/F	+114.20
9/F	+112.20
8/F	+110.20
7/F	+108.20
6/F	+106.20
5/F	+104.20

PROJ NO. : J-853
PROJECT : PROPOSED RESIDENTIAL DEVELOPMENT AT PING ROAD, KOWLOON

TITLE : PART ELEVATION FOR CURTAIN WALL AT TOWER 3

DATE : 26-MAR-21
SCALE : 1:60 (A1)
DRAWN BY : LHR
CHECKED BY :

UNIT : METRIC
DRAWN BY : LHR
CHECKED BY :
DATE : 26-MAR-21
SCALE : 1:60 (A1)
PROJECT : PROPOSED RESIDENTIAL DEVELOPMENT AT PING ROAD, KOWLOON

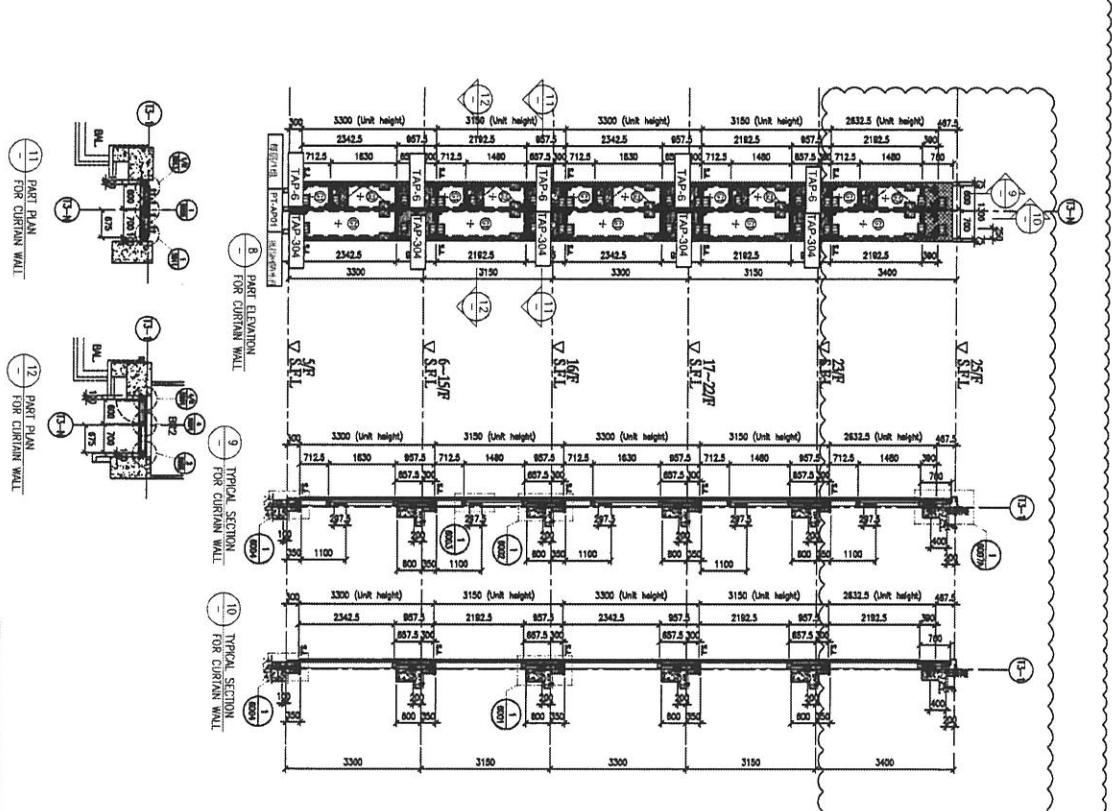
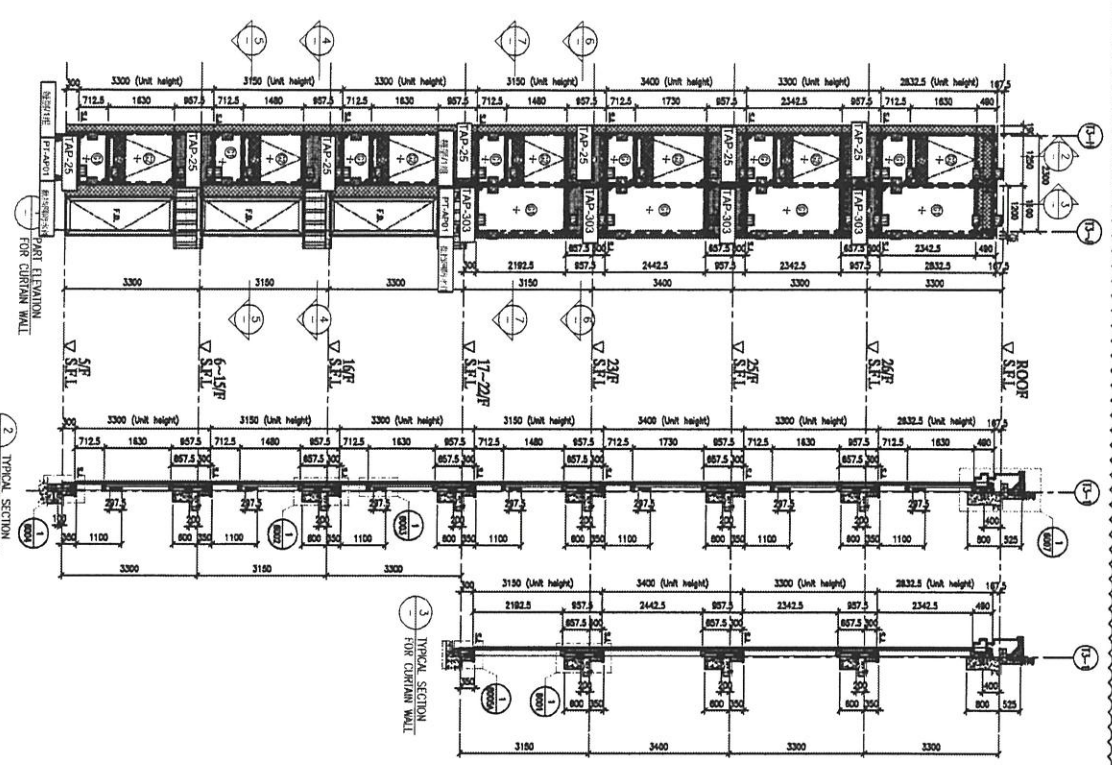

12/FLOOR LEVEL (S.F.L.)

FLOOR	LEVEL
12/FLOOR	+118.20
11/F	+116.20
10/F	+114.20
9/F	+112.20
8/F	+110.20
7/F	+108.20
6/F	+106.20
5/F	+104.20

LEGEND:

- 12mm HEAT STRENGTHENED GLASS (OUTER)
- 12mm HEAT STRENGTHENED GLASS (INNER)
- 12mm AIR SPACE
- 12mm THERMO-BREAKING GLASS (OUTER)
- 12mm THERMO-BREAKING GLASS (INNER)
- 12mm CLEAR GLASS (INNER)
- 12mm HEAT STRENGTHENED GLASS (SPANDREL GLASS)
- 2mm THK. CLEAR ALUMINUM BACKPACK (SPANDREL GLASS)
- INTERNAL PROTECTIVE BARBER
- 3mm THK. ALUM. CLADDING
- 12mm THK. CLEAR ALUM. BACKPACK (SPANDREL GLASS)
- 12mm HEAT STRENGTHENED GLASS (OUTER)
- 12mm HEAT STRENGTHENED GLASS (INNER)
- 12mm AIR SPACE
- 12mm THERMO-BREAKING GLASS (OUTER)
- 12mm THERMO-BREAKING GLASS (INNER)
- 12mm CLEAR GLASS (INNER)
- 12mm HEAT STRENGTHENED GLASS (SPANDREL GLASS)
- 2mm THK. CLEAR ALUMINUM BACKPACK (SPANDREL GLASS)
- INTERNAL PROTECTIVE BARBER
- 3mm THK. ALUM. CLADDING
- 12mm THK. CLEAR ALUM. BACKPACK (SPANDREL GLASS)

LEGEND:

- 12mm HEAT STRENGTHENED GLASS (OUTER)
- 12mm HEAT STRENGTHENED GLASS (INNER)
- 12mm AIR SPACE
- 12mm THERMO-BREAKING GLASS (OUTER)
- 12mm THERMO-BREAKING GLASS (INNER)
- 12mm CLEAR GLASS (INNER)
- 12mm HEAT STRENGTHENED GLASS (SPANDREL GLASS)
- 2mm THK. CLEAR ALUMINUM BACKPACK (SPANDREL GLASS)
- INTERNAL PROTECTIVE BARBER
- 3mm THK. ALUM. CLADDING
- 12mm THK. CLEAR ALUM. BACKPACK (SPANDREL GLASS)

LEGEND:

- 12mm HEAT STRENGTHENED GLASS (OUTER)
- 12mm HEAT STRENGTHENED GLASS (INNER)
- 12mm AIR SPACE
- 12mm THERMO-BREAKING GLASS (OUTER)
- 12mm THERMO-BREAKING GLASS (INNER)
- 12mm CLEAR GLASS (INNER)
- 12mm HEAT STRENGTHENED GLASS (SPANDREL GLASS)
- 2mm THK. CLEAR ALUMINUM BACKPACK (SPANDREL GLASS)
- INTERNAL PROTECTIVE BARBER
- 3mm THK. ALUM. CLADDING
- 12mm THK. CLEAR ALUM. BACKPACK (SPANDREL GLASS)

LEGEND:

- 12mm HEAT STRENGTHENED GLASS (OUTER)
- 12mm HEAT STRENGTHENED GLASS (INNER)
- 12mm AIR SPACE
- 12mm THERMO-BREAKING GLASS (OUTER)
- 12mm THERMO-BREAKING GLASS (INNER)
- 12mm CLEAR GLASS (INNER)
- 12mm HEAT STRENGTHENED GLASS (SPANDREL GLASS)
- 2mm THK. CLEAR ALUMINUM BACKPACK (SPANDREL GLASS)
- INTERNAL PROTECTIVE BARBER
- 3mm THK. ALUM. CLADDING
- 12mm THK. CLEAR ALUM. BACKPACK (SPANDREL GLASS)

LEGEND:

- 12mm HEAT STRENGTHENED GLASS (OUTER)
- 12mm HEAT STRENGTHENED GLASS (INNER)
- 12mm AIR SPACE
- 12mm THERMO-BREAKING GLASS (OUTER)
- 12mm THERMO-BREAKING GLASS (INNER)
- 12mm CLEAR GLASS (INNER)
- 12mm HEAT STRENGTHENED GLASS (SPANDREL GLASS)
- 2mm THK. CLEAR ALUMINUM BACKPACK (SPANDREL GLASS)
- INTERNAL PROTECTIVE BARBER
- 3mm THK. ALUM. CLADDING
- 12mm THK. CLEAR ALUM. BACKPACK (SPANDREL GLASS)

LEGEND:

- 12mm HEAT STRENGTHENED GLASS (OUTER)
- 12mm HEAT STRENGTHENED GLASS (INNER)
- 12mm AIR SPACE
- 12mm THERMO-BREAKING GLASS (OUTER)
- 12mm THERMO-BREAKING GLASS (INNER)
- 12mm CLEAR GLASS (INNER)
- 12mm HEAT STRENGTHENED GLASS (SPANDREL GLASS)
- 2mm THK. CLEAR ALUMINUM BACKPACK (SPANDREL GLASS)
- INTERNAL PROTECTIVE BARBER
- 3mm THK. ALUM. CLADDING
- 12mm THK. CLEAR ALUM. BACKPACK (SPANDREL GLASS)

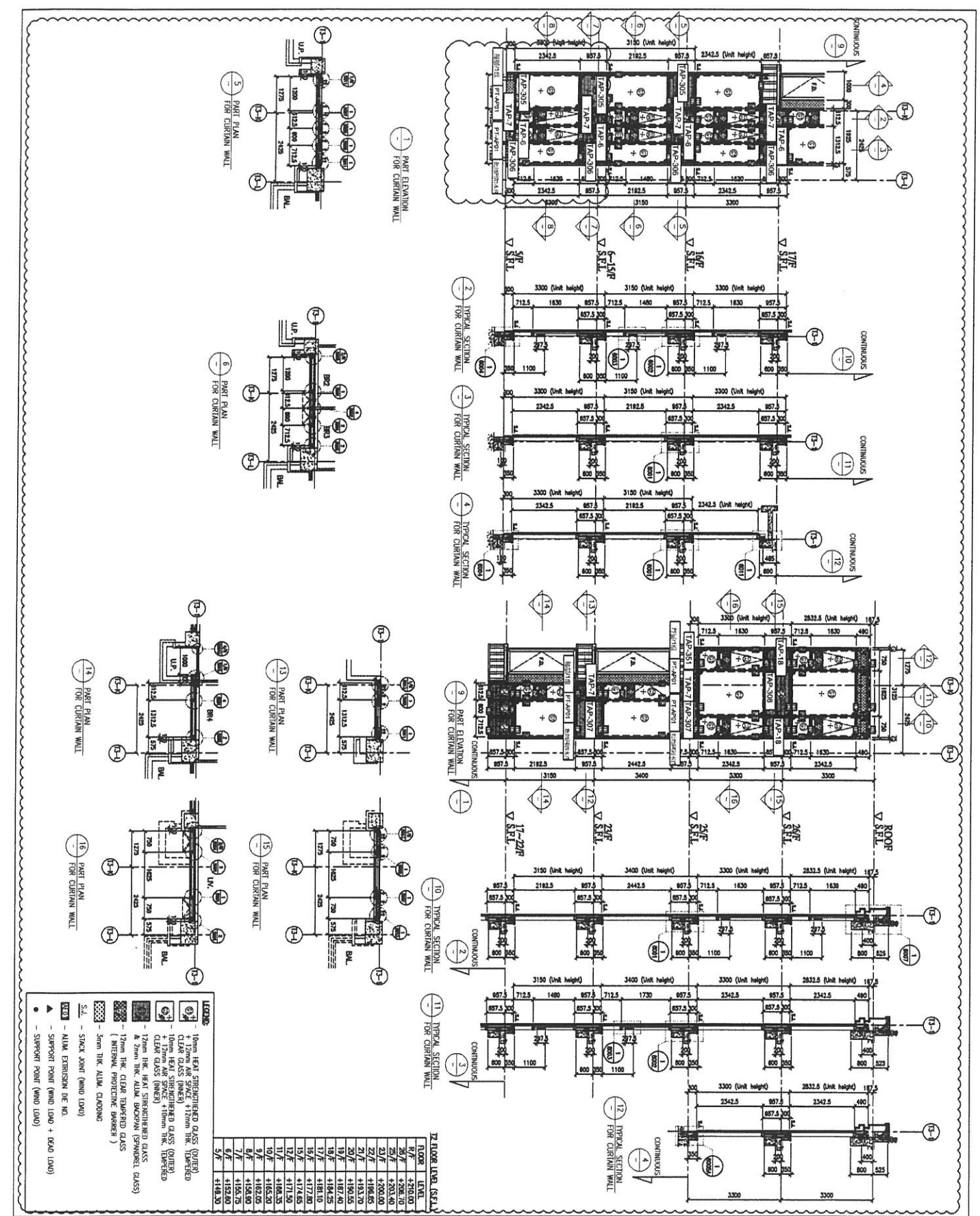

請用A3紙打印

CLIENT:
SHIMAO GROUP HOLDINGS LIMITED

ARCHITECT:
WTF
Wong Tsz Ho & Partners Limited

MAIN CONTRACTOR:
協興建築有限公司
HP HING CONSTRUCTION CO LTD

STRUCTURAL ENGINEER:
C M WONG & ASSOCIATES LTD
黃志明建築工程師有限公司

FAÇADE CONSULTANT:
MENHARDT

NOTE:
1. ALL DIMENSIONS ARE IN MM.
2. ALL DIMENSIONS ARE VERIFIED FROM OUTSIDE BEYOND FINISHWORK.
LEGEND:
① - 10mm HEAT STRENGTHENED GLASS
② - 12mm CLEAR TEMPERED GLASS
③ - 20mm CLEAR GLASS

12 FLOOR LEVEL (S.F.L.)

FLOOR LEVEL	ELEVATION
6/F	+210.00
5/F	+206.70
20/F	+203.40
21/F	+200.00
22/F	+196.65
21/F	+193.70
20/F	+190.55
19/F	+187.40
18/F	+184.25
17/F	+181.10
16/F	+177.80
15/F	+174.65
14/F	+171.50
13/F	+168.35
12/F	+165.20
10/F	+162.05
9/F	+158.90
8/F	+155.75
7/F	+152.60
5/F	+148.30

PROJECT: PROPOSED RESIDENTIAL DEVELOPMENT AT W.K.L.L. 6542 YIN FING ROAD KOWLOON

TITLE: PART ELEVATION FOR CURTAIN WALL AT TOWER 3

DATE: 26-MAR-21 SCALE: 1:150 (A1)

DRAWN BY: LUP CHECKED BY:

UNIT: 26-MAR-21 SCALE: 1:150 (A1)

DESIGNED BY: LUP

CHKD BY: LUP

DATE: 26-MAR-21

SCALE: 1:150 (A1)

PROJECT: PROPOSED RESIDENTIAL DEVELOPMENT AT W.K.L.L. 6542 YIN FING ROAD KOWLOON

TITLE: PART ELEVATION FOR CURTAIN WALL AT TOWER 3

DATE: 26-MAR-21

SCALE: 1:150 (A1)

DESIGNED BY: LUP

CHKD BY: LUP

DATE: 26-MAR-21

SCALE: 1:150 (A1)

請用A3紙打印

CLIENT : SHIMAO GROUP HOLDINGS LIMITED

ARCHITECT : WONG TUNG & PARTNERS LIMITED

MAIN CONTRACTOR : 協興建築有限公司 HP HING CONSTRUCTION CO LTD

STRUCTURAL ENGINEER : C M WONG & ASSOCIATES LTD 黃志偉建築工程師有限公司

PHONE CONSULTANT: MENHARDT

PROJECT : PROPOSED RESIDENTIAL DEVELOPMENT AT NIXILL 6542 YIN PING ROAD KOWLOON

TITLE : PART ELEVATION FOR CURTAIN WALL AT TOWER 3

DATE : 23-DEC-21 SCALE : 1:80 (A1)

DRAWN BY : LHP CHECKED BY :

DATE : 23-DEC-21 SCALE : 1:80 (A1)

1/101 1/102 1/103 1/104 1/105 1/106 1/107 1/108 1/109 1/110 1/111 1/112 1/113 1/114 1/115 1/116 1/117 1/118 1/119 1/120 1/121 1/122 1/123 1/124 1/125 1/126 1/127 1/128 1/129 1/130 1/131 1/132 1/133 1/134 1/135 1/136 1/137 1/138 1/139 1/140 1/141 1/142 1/143 1/144 1/145 1/146 1/147 1/148 1/149 1/150 1/151 1/152 1/153 1/154 1/155 1/156 1/157 1/158 1/159 1/160 1/161 1/162 1/163 1/164 1/165 1/166 1/167 1/168 1/169 1/170 1/171 1/172 1/173 1/174 1/175 1/176 1/177 1/178 1/179 1/180 1/181 1/182 1/183 1/184 1/185 1/186 1/187 1/188 1/189 1/190 1/191 1/192 1/193 1/194 1/195 1/196 1/197 1/198 1/199 1/200

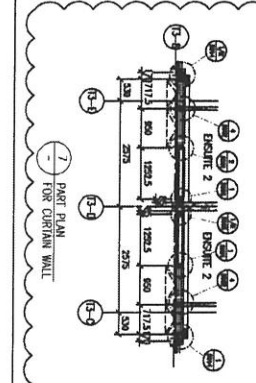
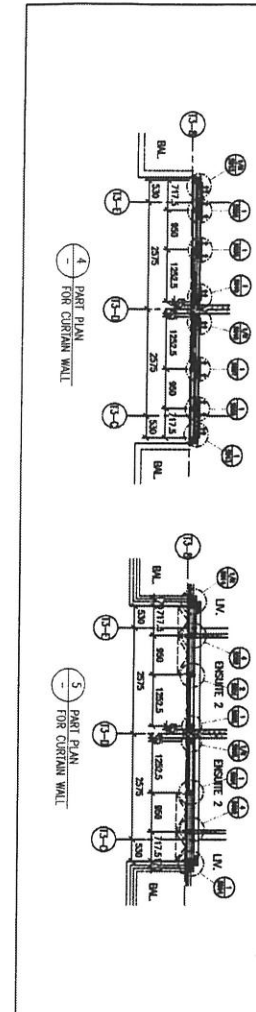
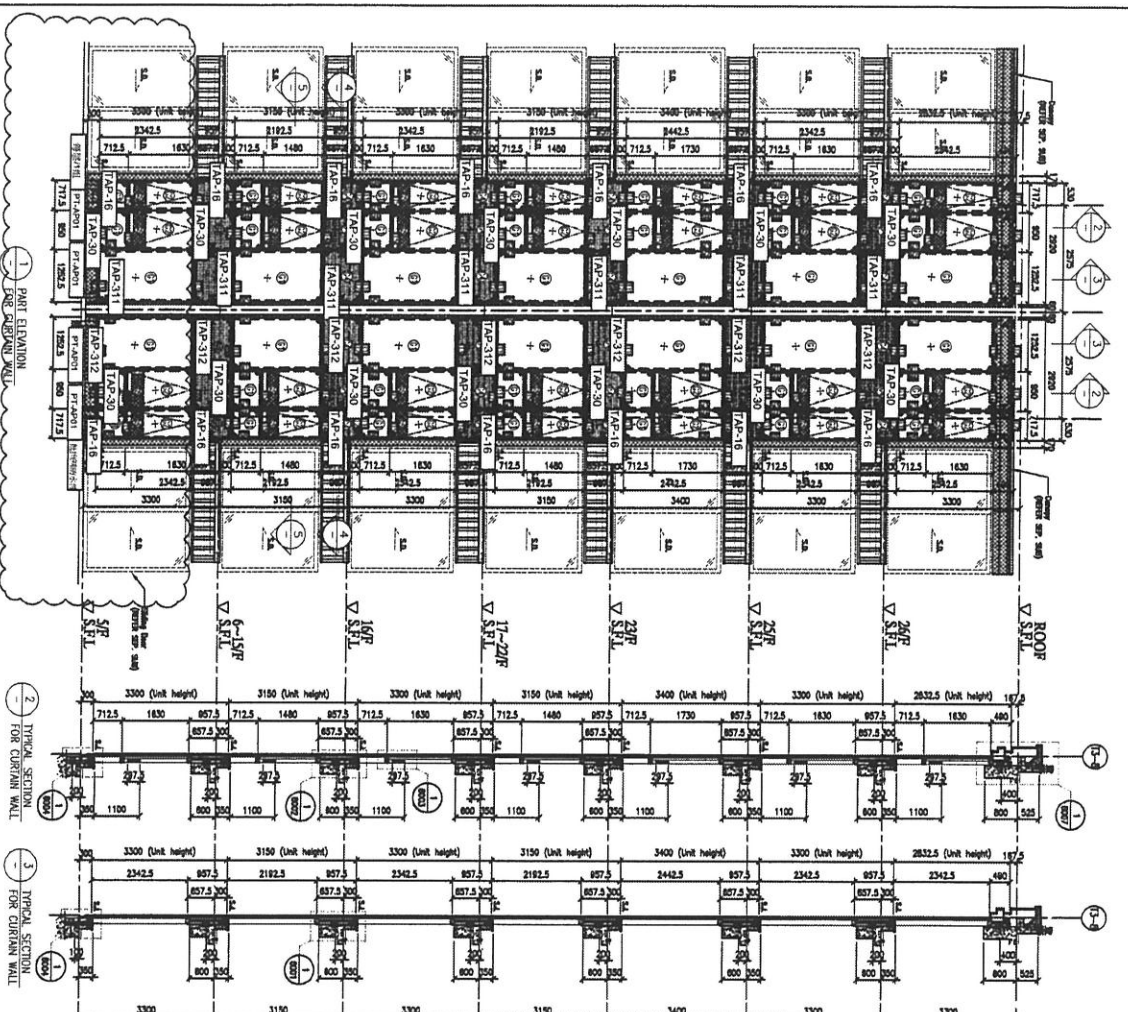

FLOOR LEVEL (SEA.)

FLOOR	LEVEL (SEA.)
ROOF	+210.00
20/F	+206.70
29/F	+203.40
23/F	+200.00
22/F	+196.05
21/F	+193.70
20/F	+190.35
19/F	+187.40
18/F	+184.25
17/F	+181.10
16/F	+177.80
15/F	+174.65
14/F	+171.50
13/F	+168.35
12/F	+165.20
11/F	+162.05
10/F	+158.90
9/F	+155.75
8/F	+152.60
7/F	+149.45
6/F	+146.30
5/F	+143.15

LEGEND:

- ① - 10mm HEAT STRENGTHENED GLASS (OUTER)
- ② - 12mm AIR SPACE +12mm THK. THERBERD CLEAR GLASS (INNER)
- ③ - 10mm HEAT STRENGTHENED GLASS (OUTER) + 12mm AIR SPACE + 10mm THK. THERBERD CLEAR GLASS (INNER)
- ④ - 12mm THK. HEAT STRENGTHENED GLASS & 12mm THK. CLEAR THERBERD GLASS (INTERNAL PROTECTIVE GLASS)
- ⑤ - 12mm THK. ALUM. CLADDING
- ⑥ - STICK JOINT (WIND LOAD)
- ⑦ - ALUM. EXTENSION (IE. NO. SUPPORT POINT (WIND LOAD) + 0240 (LOAD)
- ⑧ - SUPPORT POINT (WIND LOAD)
- ⑨ - SUPPORT POINT (WIND LOAD)

請用A3紙打印

BA REF :
 CLIENT :
SHIMAO GROUP HOLDINGS LIMITED

ARCHITECT :
WTF
 WONG TUNG-FUNG & PARTNERS LIMITED

MAIN CONTRACTOR :
協興建築有限公司
 HOP HING CONSTRUCTION CO LTD

STRUCTURAL ENGINEER :
C.M WONG & ASSOCIATES LTD
 黃志剛建築工程師有限公司

FRAME CONSULTANT :
WENHARDT

NOTE:
 1. ALL DIMENSIONS ARE IN mm.
 2. ALL DIMENSIONS ARE VERIFIED FROM OUTSIDE BEFORE FOUNDATION.
 3. ALL DIMENSIONS TO BE VERIFIED ON SITE BEFORE FOUNDATION.
 LEGEND:
 (A) - DETAIL MARK NO.
 (B) - ENTRY SHEET NO.

1. F.F.L. - FINISHED FLOOR LEVEL
 2. S.F.L. - FINISHED FLOOR LEVEL
 3. - FINISHED DENIM

FLOOR	LEVEL
FLOOR	+510.00
ROOF	+508.70
20/F	+503.40
22/F	+500.00
23/F	+496.85
21/F	+493.70
19/F	+487.40
18/F	+484.25
17/F	+481.10
16/F	+477.95
15/F	+474.80
14/F	+471.65
13/F	+468.50
12/F	+465.35
11/F	+462.20
10/F	+459.05
9/F	+455.90
8/F	+452.75
7/F	+449.60
6/F	+446.45
5/F	+443.30

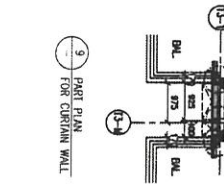
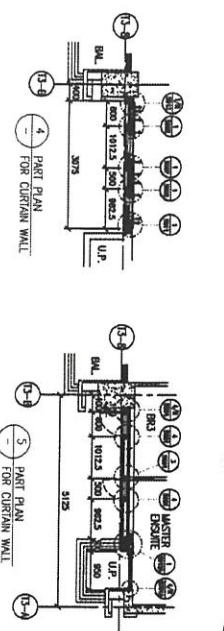
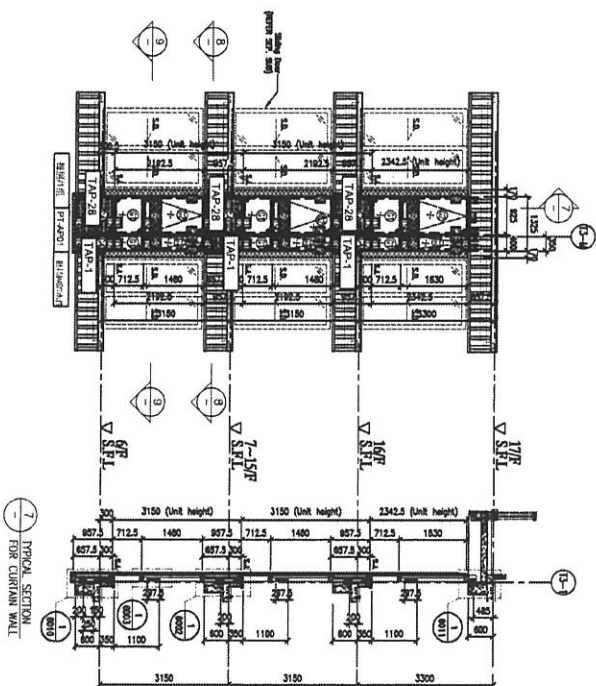
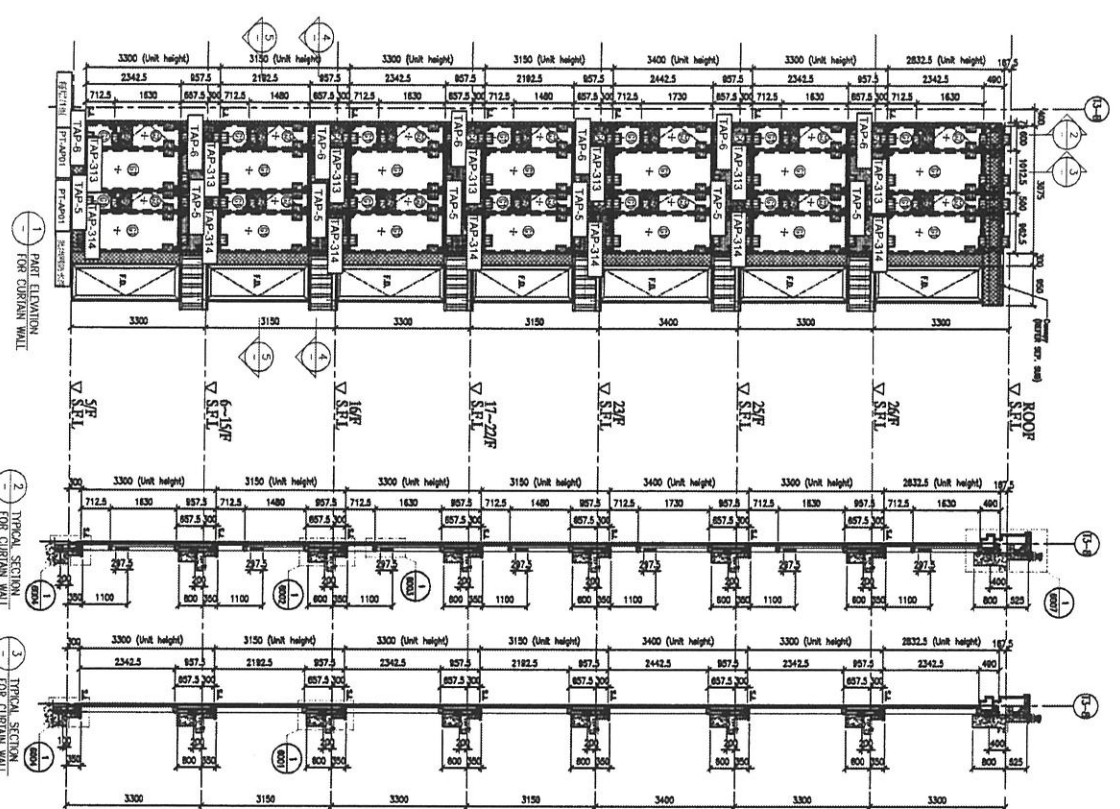

LEGEND:
 10mm HEAT STRENGTHENED GLASS (OUTER)
 + 12mm AIR SPACE + 12mm THK. THERMOPAN
 10mm HEAT STRENGTHENED GLASS (INNER)
 + 12mm AIR SPACE + 10mm THK. THERMOPAN
 CLEAR GLASS (INNER)
 12mm THK. HEAT STRENGTHENED GLASS
 & 2mm THK. CLEAR THERMED GLASS
 (INTERNAL PROTECTIVE BARBER)
 3mm THK. ALUM. CLADDING

S.L. - SLACK JOINT (WIND LOAD)
 A.L. - ALUM. EXTENSION DE. NO.
 S.P. - SUPPORT POINT (WIND LOAD + 600 LOAD)
 A. - SUPPORT POINT (WIND LOAD)

PROJECT : PROPOSED RESIDENTIAL DEVELOPMENT AT NIKILL 6542 YIN PING ROAD KOWLOON

DATE : 05-OCT-21 SCALE : 1:60 (A1)

OWNER : UHP
 CHECKED BY :
 DRAWN BY : UHP

5th Floor, Sun Hung Kai Building, 177 Des Voeux Road, Hong Kong
 Tel: (852) 2777 1111 Fax: (852) 2777 1666
 PRC NO.: 4953-SH-CW-4305

請用A3紙打印

CLIENT :
SHIMAO GROUP HOLDINGS LIMITED

ARCHITECT :
YIM HING GROUP OF ARCHITECTS & INTERIORS
YIM HING ARCHITECTS

MAIN CONTRACTOR :
協興建築有限公司
HP HING CONSTRUCTION CO LTD

STRUCTURAL ENGINEER :
C M WONG & ASSOCIATES LTD
黃其樹建築工程師有限公司

FRAME CONSULTANT :
MENYARD

NOTE :
1. ALL DIMENSIONS ARE IN MM.
2. ALL ELEVATIONS ARE VIEWED FROM OUTSIDE.
3. ALL DIMENSIONS TO BE VERIFIED ON SITE BEFORE TRANSMISSION.
LEGEND:
① DETAIL MARK NO.
② HATCH SHEET NO.
1. F.F.L. --- FINISHED FLOOR LEVEL.
2. S.F.L. --- STRUCTURAL FLOOR LEVEL.
1. --- REVERSED DETAIL.

PROJECT :
PROPOSED RESIDENTIAL DEVELOPMENT AT N.K.L.L. 6542 YIN PING ROAD KOWLOON

TITLE :
PART ELEVATION FOR CURTAIN WALL AT TOWER 3

DATE : 05-OCT-21 SCALE : 1:80 (A1)

DRAWN BY : LHM CHECKED BY :
DATE : 05-OCT-21 SCALE : 1:80 (A1)

DESIGNER :
MIDI
Unit 5-6, Sunny Industrial Centre, 1/F
422-082171-4 Fax: (853) 27771888
DPO NO. : JBS3-SD-CN-4306

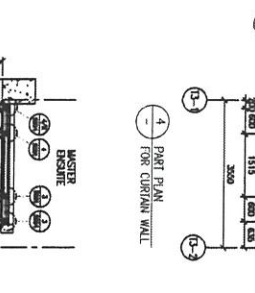
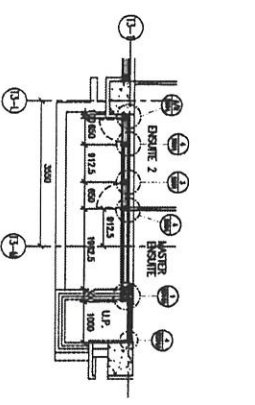
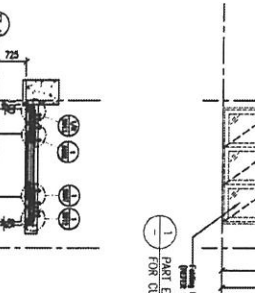
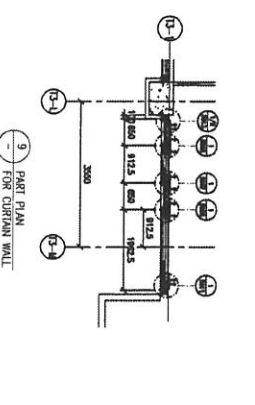
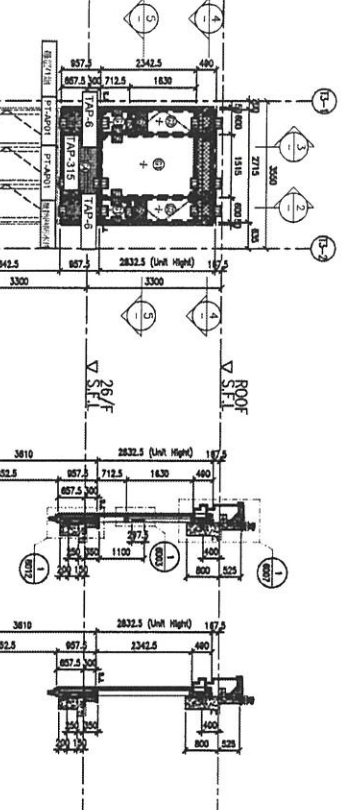
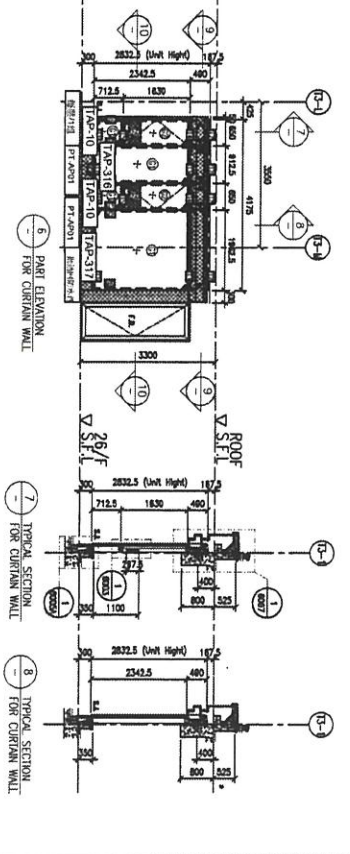

FLOOR LEVEL (S.F.L.)	
FLOOR	+210.00
ROOF	+206.70
29/F	+203.40

- LEGEND:
- ① - 8mm HEAVY STRENGTHENED GLASS (OUTER)
 - ② - 12mm HEAVY STRENGTHENED GLASS (INNER)
 - ③ - 8mm HEAVY STRENGTHENED GLASS (OUTER)
 - ④ - 12mm HEAVY STRENGTHENED GLASS (INNER)
 - ⑤ - 12mm HEAVY STRENGTHENED GLASS (OUTER) + 12mm AIR SPACE + 10mm THK. THERMALED CLEAR GLASS (INNER)
 - ⑥ - 12mm HEAVY STRENGTHENED GLASS (OUTER) + 12mm AIR SPACE + 10mm THK. THERMALED CLEAR GLASS (INNER)
 - ⑦ - 12mm THK. CLEAR THERMALED GLASS
 - ⑧ - 2mm THK. ALUM. BACKING (SPANNING GLASS)
 - ⑨ - 12mm THK. CLEAR THERMALED GLASS (INTERNAL PROTECTIVE BARRIER)
 - ⑩ - 2mm THK. ALUM. CLADDING
 - S.L. - SICK JOINT
 - ⑪ - ALUM. EXTENSION BE. NO.
 - ▲ - SUPPORT POINT
 - ◆ - RESISTANT SOCKET

DESIGNER :
MIDI
Unit 5-6, Sunny Industrial Centre, 1/F
422-082171-4 Fax: (853) 27771888
DPO NO. : JBS3-SD-CN-4306