

工程指示 / 要求簡箋 ENGINEER INSTRUCTIONS(E.I.)

| | | | |
|---------|------------|-------|------------|
| 工程指示編號: | EI- 4665 | 修改版本: | - |
| | HK- | | |
| 工程編號: | J 853 | 工程名稱: | NKIL6542 |
| 收件人: | Maggie | 發件人: | Bear Lam |
| 工程項目: | 幕牆單元吊運工具報價 | 日期: | 11/05/2022 |

| | | |
|---------------------------------|--|------------------------------------|
| <input type="checkbox"/> 原合約工程包 | <input type="checkbox"/> 原合約工程加 / 減賬 QT- | <input type="checkbox"/> 新工程報價 QT- |
|---------------------------------|--|------------------------------------|

| | |
|----------------|-----------|
| 信件批核號碼/圖紙參考編號: | 批核模具圖紙編號: |
| 客戶指示附件: | 管理內部批簽署: |

| | | |
|------------------------------------|-------------------------------------|-------------------------------|
| <input type="checkbox"/> 初步鋁料 B.M. | <input type="checkbox"/> 加工拆圖, 然後生產 | <input type="checkbox"/> 尺寸表 |
| <input type="checkbox"/> 正式鋁料 B.M. | <input type="checkbox"/> 技術上資料/指示 | <input type="checkbox"/> 報價 |
| <input type="checkbox"/> 配件 B.M. | <input type="checkbox"/> 樣辦或貨品說明書 | <input type="checkbox"/> 分判合約 |
| <input type="checkbox"/> 其他: | | |

內容: 現附上埤平道幕牆(T1-T7)吊運工具報價所需資料, 我司現有兩個不同的方案, 需為兩個方案報價
 1. 安裝Counter weight & Monorail weight
 2. 安裝Counter weight
 在Location Plan 上藍色標示為Monorail weight, 綠色標示Counter weight, 以分別標示所需的數量及相關的面積

完成上列要求日期: 20/05/2022

國內

| | | | | | |
|---------------------------------|------------------------------|--------------------------------|------------------------------|--------------------------------|------------------------------|
| <input type="checkbox"/> 生產技術總監 | <input type="checkbox"/> 連附件 | <input type="checkbox"/> 技術部 | <input type="checkbox"/> 連附件 | <input type="checkbox"/> 生產部 | <input type="checkbox"/> 連附件 |
| <input type="checkbox"/> 採購部 | <input type="checkbox"/> 連附件 | <input type="checkbox"/> 生產統籌部 | <input type="checkbox"/> 連附件 | <input type="checkbox"/> 報關組 | <input type="checkbox"/> 連附件 |
| <input type="checkbox"/> 質檢部 | <input type="checkbox"/> 連附件 | <input type="checkbox"/> 會計部 | <input type="checkbox"/> 連附件 | <input type="checkbox"/> 機械設計部 | <input type="checkbox"/> 連附件 |
| <input type="checkbox"/> 香港辦 | <input type="checkbox"/> 連附件 | <input type="checkbox"/> 其他: | | | |

| | | | | | | | |
|---|---|------------------------------|------------------------------|-------------------------------|------------------------------|------------------------------|------------------------------|
| <input checked="" type="checkbox"/> 行政部 | <input checked="" type="checkbox"/> 連附件 | <input type="checkbox"/> 會計部 | <input type="checkbox"/> 連附件 | <input type="checkbox"/> 統籌部 | <input type="checkbox"/> 連附件 | <input type="checkbox"/> 工程部 | <input type="checkbox"/> 連附件 |
| <input type="checkbox"/> 採購部 | <input type="checkbox"/> 連附件 | <input type="checkbox"/> QS部 | <input type="checkbox"/> 連附件 | <input type="checkbox"/> 地盤管理 | <input type="checkbox"/> 連附件 | <input type="checkbox"/> 維修部 | <input type="checkbox"/> 連附件 |

| | |
|------------------|--------------------|
| *發件人簽署: Bear Lam | *組別成員批核簽署: |
| 傳遞編號: | 項目經理簽署: 11/5/2022 |

J853 延坪道幕牆單元吊運工具報價

| 方案1 安裝 Counter Weight 及 Monorail | | | | | | |
|----------------------------------|---------|------------|-----------|----------------------|---------------------|--|
| | 17/F 裝船 | 移船至23/F 以上 | 23/F 以上裝船 | 17/F 安裝Monorail (直米) | R/F 安裝Monorail (直米) | |
| T1 | 11 | 11 | 8 | 15 | 19 | |
| T2 | 6 | 4 | 0 | 12 | 23 | |
| T3 | 6 | 6 | 6 | 13 | 13 | |
| T5 | 21 | 21 | 11 | 0 | 0 | |
| T6 | 2 | 2 | 0 | 15.1 | 15.1 | |
| T7 | 6 | 6 | 6 | 6.9 | 6.9 | |

| 方案2 安裝 Counter Weight | | | |
|-----------------------|---------|------------|-----------|
| | 17/F 裝船 | 移船至23/F 以上 | 23/F 以上裝船 |
| T1 | 21 | 21 | 9 |
| T2 | 14 | 14 | 5 |
| T3 | 14 | 14 | 6 |
| T5 | 21 | 21 | 11 |
| T6 | 16 | 16 | 6 |
| T7 | 16 | 16 | 0 |

T1

Counter weight : 17/F 以下 11 nos
 17/F 以上 19 nos
 Monorail : 4 nos
 共 33.8 m

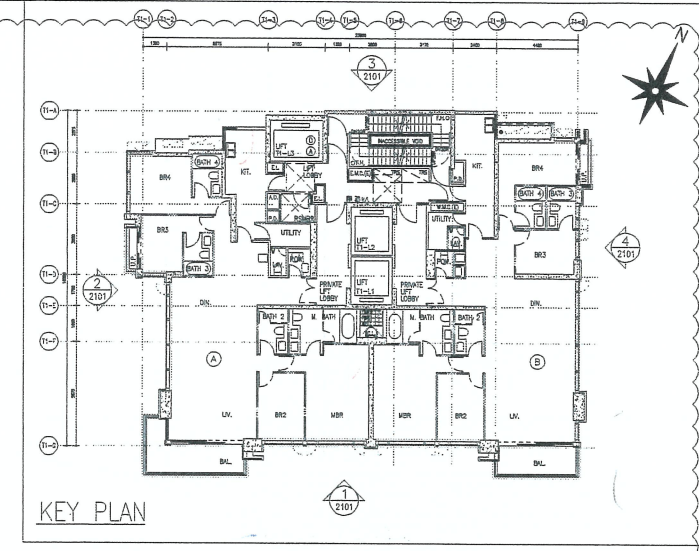

B.D. REF :
 T1-23支

CLIENT :
 SHIMAO GROUP HOLDINGS LIMITED

ARCHITECT :
 WONG TUNG & PARTNERS LIMITED ARCHITECTS & PLANNERS

MAIN CONTRACTOR :
 協興建築有限公司 HIP HING CONSTRUCTION CO LTD

STRUCTURAL ENGINEER :
 C M WONG & ASSOCIATES LTD 黃志明建築工程師有限公司

FAÇADE CONSULTANT :
 MEINHARDT

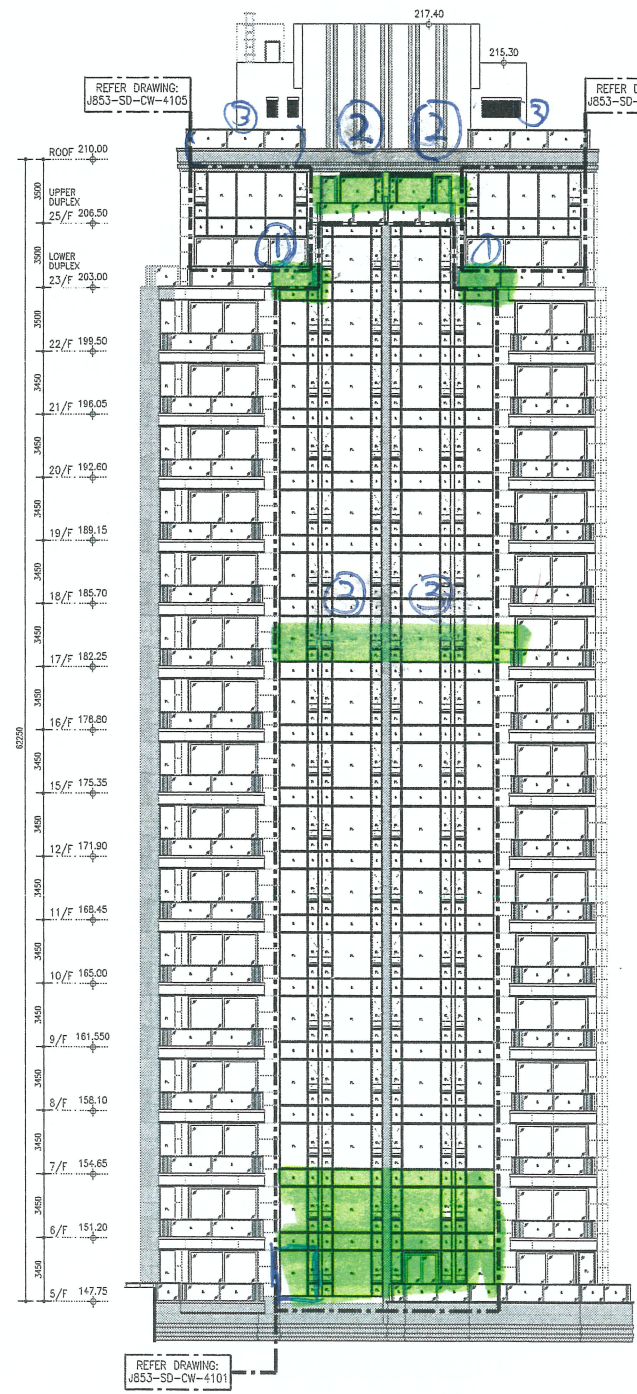

1 ELEVATION
 2101 SCALE 1:200
 (13/F & 14/F, 24/F OMITTED)

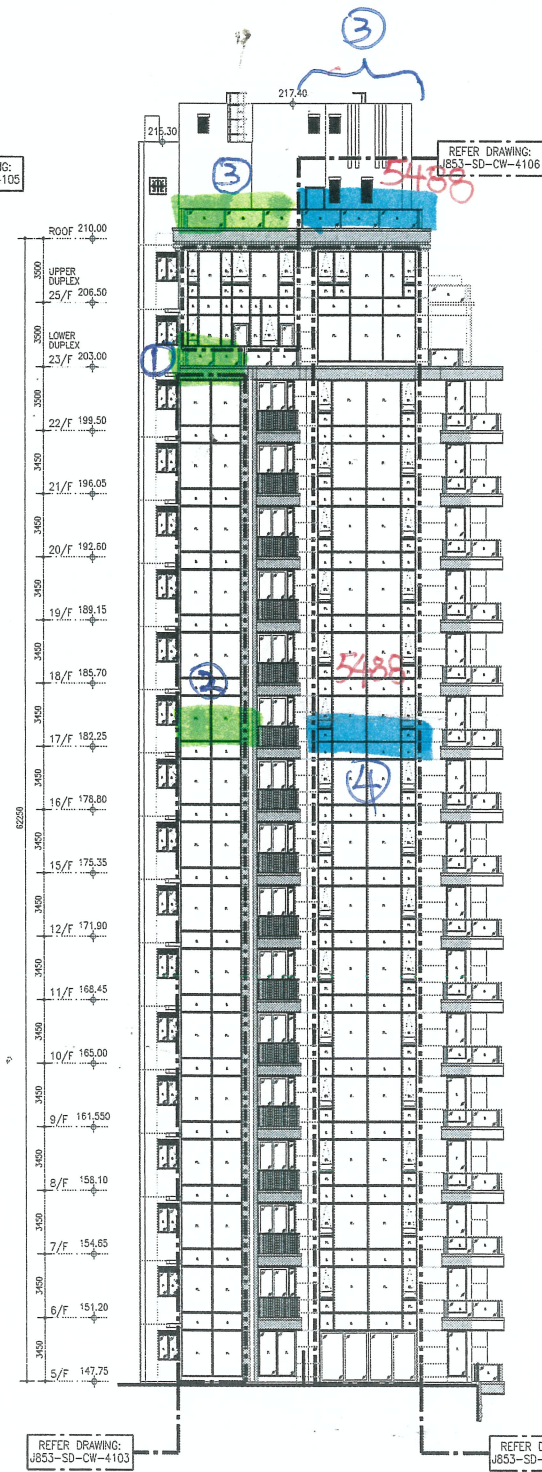

2 ELEVATION
 2101 SCALE 1:200
 (13/F & 14/F, 24/F OMITTED)

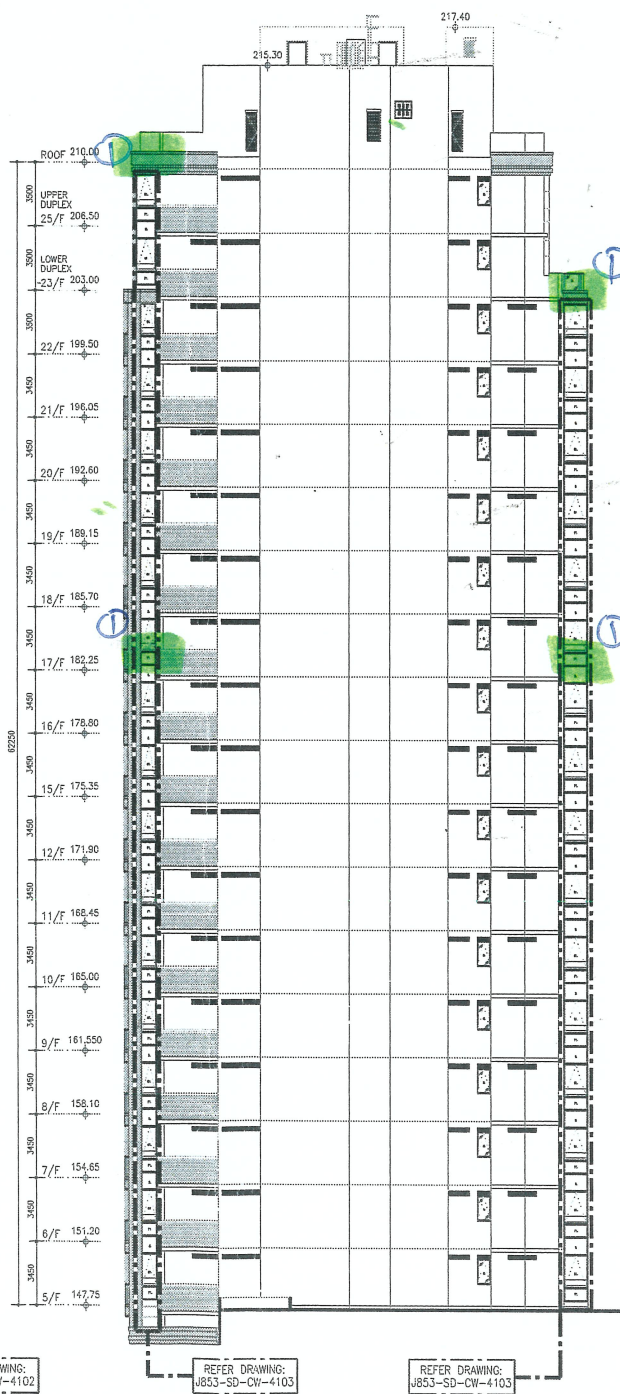

3 ELEVATION
 2101 SCALE 1:200
 (13/F & 14/F, 24/F OMITTED)

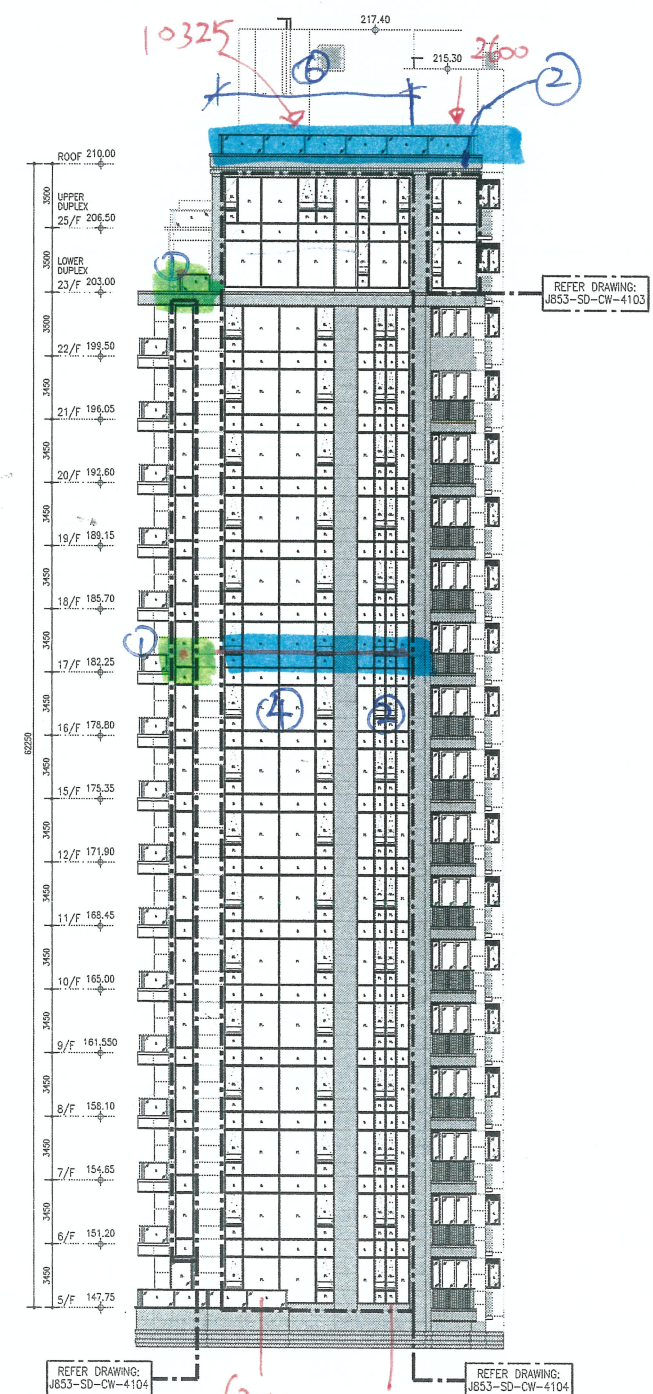

4 ELEVATION
 2101 SCALE 1:200
 (13/F & 14/F, 24/F OMITTED)

NOTE:
 1. ALL DIMENSIONS ARE IN mm.
 2. ALL ELEVATIONS ARE VIEWED FROM OUTSIDE.
 3. ALL DIMENSIONS TO BE VERIFIED ON SITE BEFORE FABRICATION.

LEGEND:
 X1 -- DETAIL MARK NO.
 X001 -- REFER SHEET NO.
 1. F.F.L. -- FINISHED FLOOR LEVEL
 2. S.F.L. -- STRUCTURAL FLOOR LEVEL
 3. (R) -- REVERSED DETAIL

| NO. | DATE | REVISION SUBJECT TO ARCH. COMMENT | REVISED | BY |
|-----|------------|-----------------------------------|---------|----|
| A | 22-09-2021 | | | |

JOB NO. : J-853
 PROJECT : PROPOSED RESIDENTIAL DEVELOPMENT AT N.K.I.L. 6542 YIN PING ROAD KOWLOON

TITLE : BUILDING ELEVATION FOR TOWER 1

DATE : 13-MAR-21 SCALE : 1:100 (A1)
 DRAWN BY : LHR CHECKED BY :

美特鋁質有限公司
 MIDI ALUMINIUM FABRICATOR LTD.
 Units 6-8, Sunray Industrial Centre, 1/F
 610 Cha Kwo Ling Road, Kowloon
 Tel: 23489211-4 Fax: (852) 2727666

DWG NO. : J853-SD-CW-2101 REV. : A

T2

Counter Weight : 17/F 以下 6 nos
 17/F 以上 4 nos
 Monorail : 7 nos
 共 23m

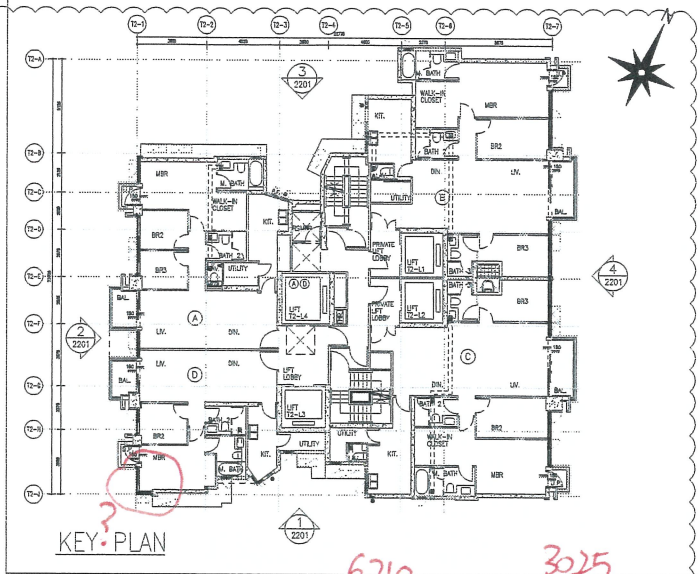

B.D. REF :
 T2=18

CLIENT :
 SHIMAO GROUP HOLDINGS LIMITED

ARCHITECT :
 WONG TUNG & PARTNERS LIMITED
 ARCHITECTS & PLANNERS

MAIN CONTRACTOR :
 協興建築有限公司
 HIP HING CONSTRUCTION CO LTD

STRUCTURAL ENGINEER :
 C M WONG & ASSOCIATES LTD
 黃志明建築工程師有限公司

FACADE CONSULTANT :
 MEINHARDT

NOTE :
 1. ALL DIMENSIONS ARE IN mm.
 2. ALL ELEVATIONS ARE VIEWED FROM OUTSIDE.
 3. ALL DIMENSIONS TO BE VERIFIED ON SITE BEFORE FABRICATION.

LEGEND :
 X1 -- DETAIL MARK NO.
 X001 -- REFER SHEET NO.
 1. F.F.L. -- FINISHED FLOOR LEVEL
 2. S.F.L. -- STRUCTURAL FLOOR LEVEL
 3. (R) -- REVERSED DETAIL

| NO. | DATE | REVISION SUBJECT TO ARCH. COMMENT | REVISED | BY |
|-----|------------|-----------------------------------|---------|----|
| A | 22-09-2021 | | | |

JOB NO. : J-853
 PROJECT : PROPOSED RESIDENTIAL DEVELOPMENT AT N.K.I.L. 6542 YIN PING ROAD KOWLOON

TITLE : BUILDING ELEVATION FOR TOWER 2

DATE : 13-MAR-21 SCALE : 1:100 (A1)
 DRAWN BY : LHR CHECKED BY :

美特鋁質有限公司
 MIDI ALUMINIUM FABRICATOR LTD.
 Units 6-8, Sunray Industrial Centre, 1/F
 610 Cha Kwo Ling Road, Kowloon
 Tel: 23489211-4 Fax: (852) 27727666

DWG NO. : J853-SD-CW-2201 REV. : A



1 ELEVATION
 2201 SCALE 1:200
 (13/F & 14/F, 24/F OMITTED)

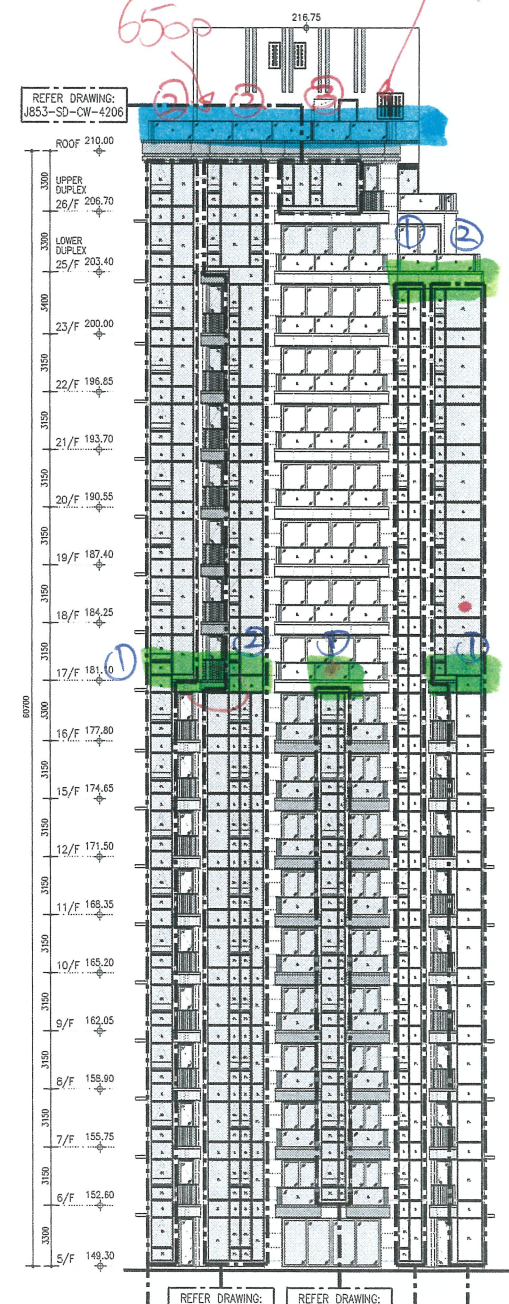

2 ELEVATION
 2201 SCALE 1:200
 (13/F & 14/F, 24/F OMITTED)

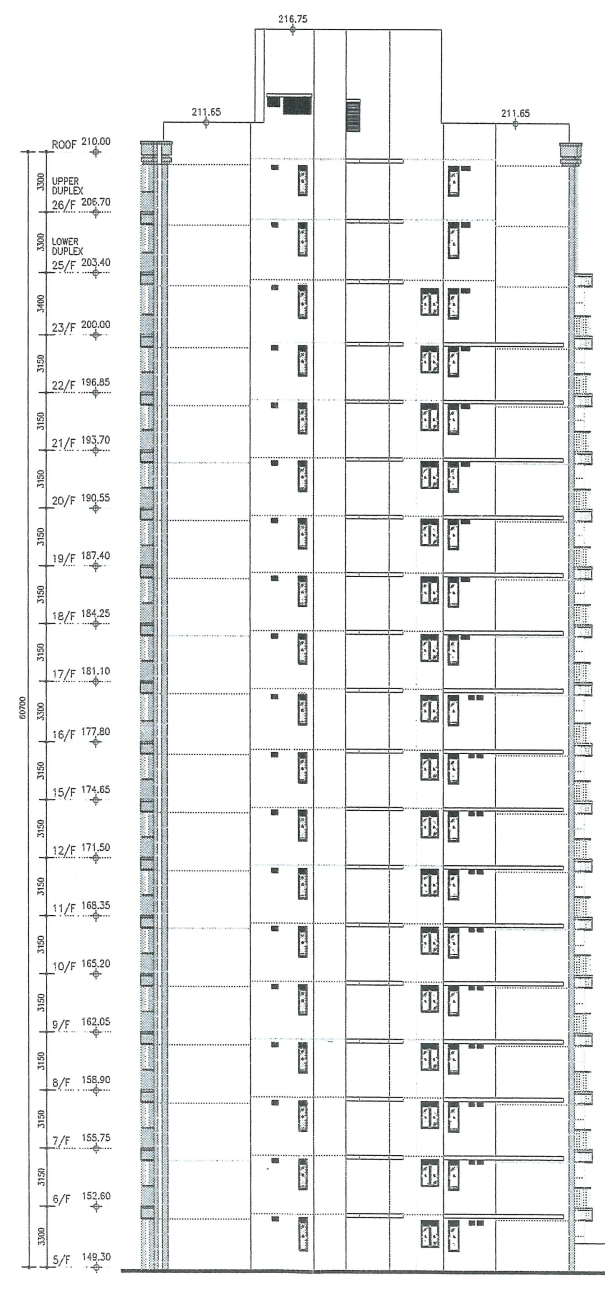

3 ELEVATION
 2201 SCALE 1:200
 (13/F & 14/F, 24/F OMITTED)

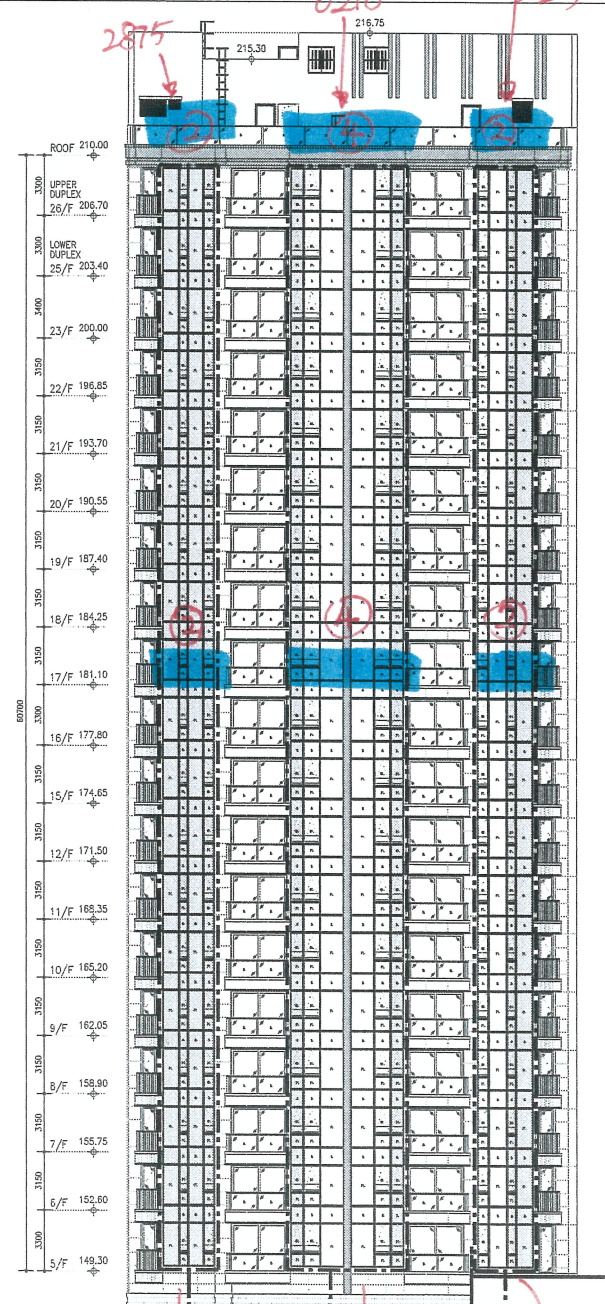

4 ELEVATION
 2201 SCALE 1:200
 (13/F & 14/F, 24/F OMITTED)

T3

Counter Weight: 17/F. b.t. 6 nos
17/F. b.t. 12 nos

Monorail : 6 # 26m

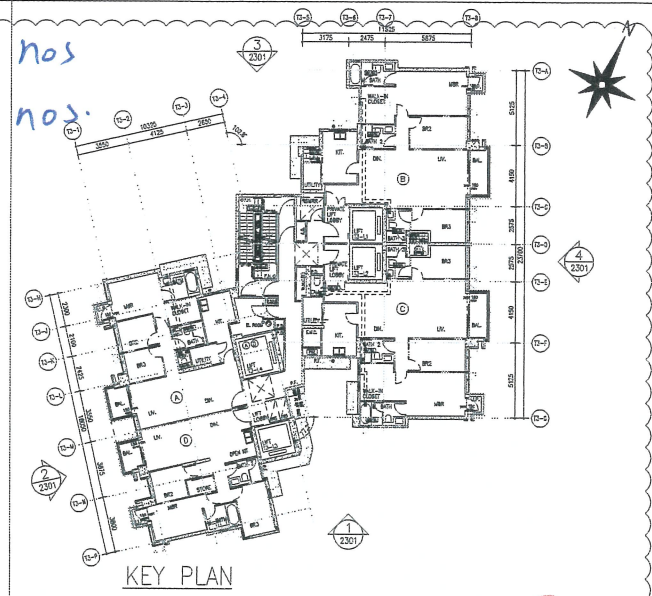

B.D. REF :
T3 = 18

CLIENT :
SHIMAO GROUP HOLDINGS LIMITED

ARCHITECT :
WONG TUNG & PARTNERS LIMITED
ARCHITECTS & PLANNERS

MAIN CONTRACTOR :
協興建築有限公司
HIP HING CONSTRUCTION CO LTD

STRUCTURAL ENGINEER :
CMA C M WONG & ASSOCIATES LTD
黃志明建築工程師有限公司

FACADE CONSULTANT:
MEINHARDT

NOTE:
1. ALL DIMENSIONS ARE IN mm.
2. ALL ELEVATIONS ARE VIEWED FROM OUTSIDE.
3. ALL DIMENSIONS TO BE VERIFIED ON SITE BEFORE FABRICATION.

LEGEND:
X1 --- DETAIL MARK NO.
X001 --- REFER SHEET NO.
1. F.F.L. --- FINISHED FLOOR LEVEL
2. S.F.L. --- STRUCTURAL FLOOR LEVEL
3. (R) --- REVERSED DETAIL

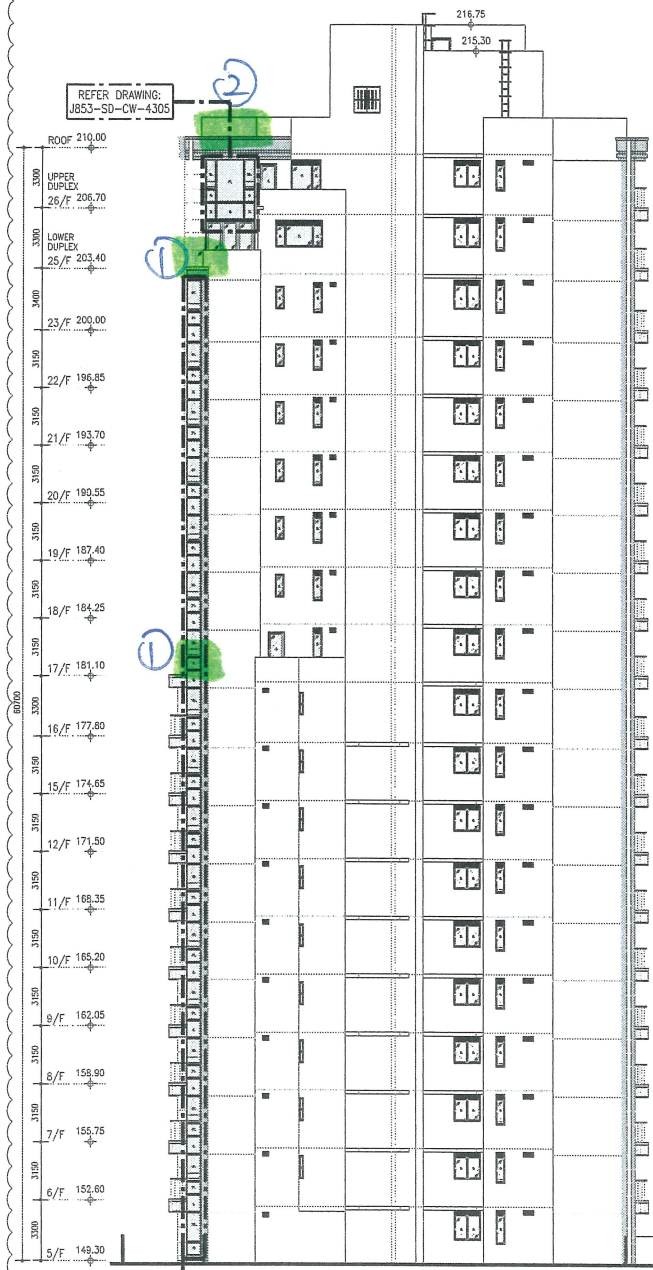

1 ELEVATION
SCALE 1:200
2301 (13/F & 14/F, 24/F OMITTED)

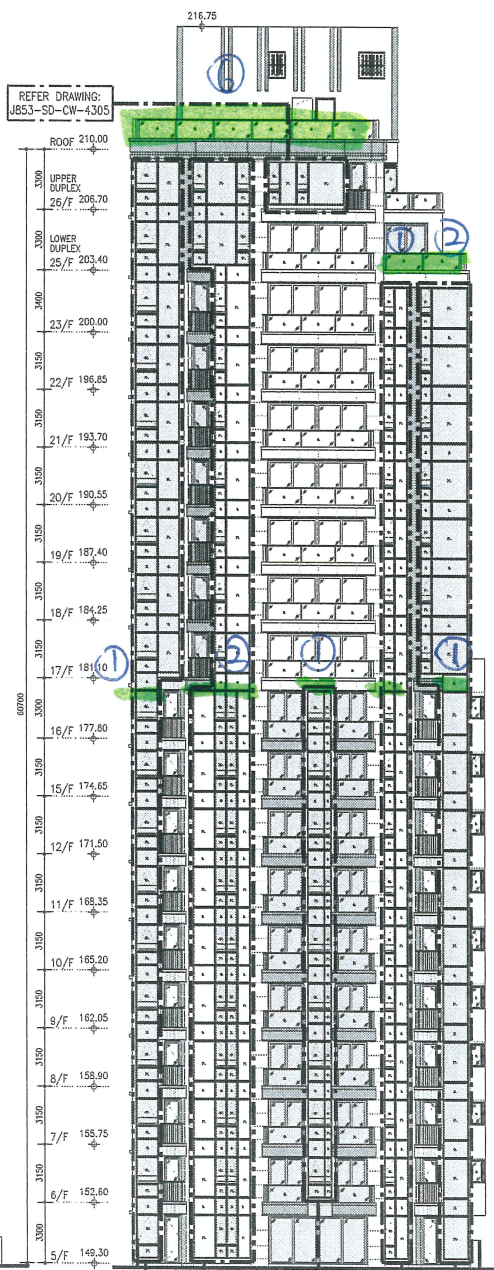

2 ELEVATION
SCALE 1:200
2301 (13/F & 14/F, 24/F OMITTED)

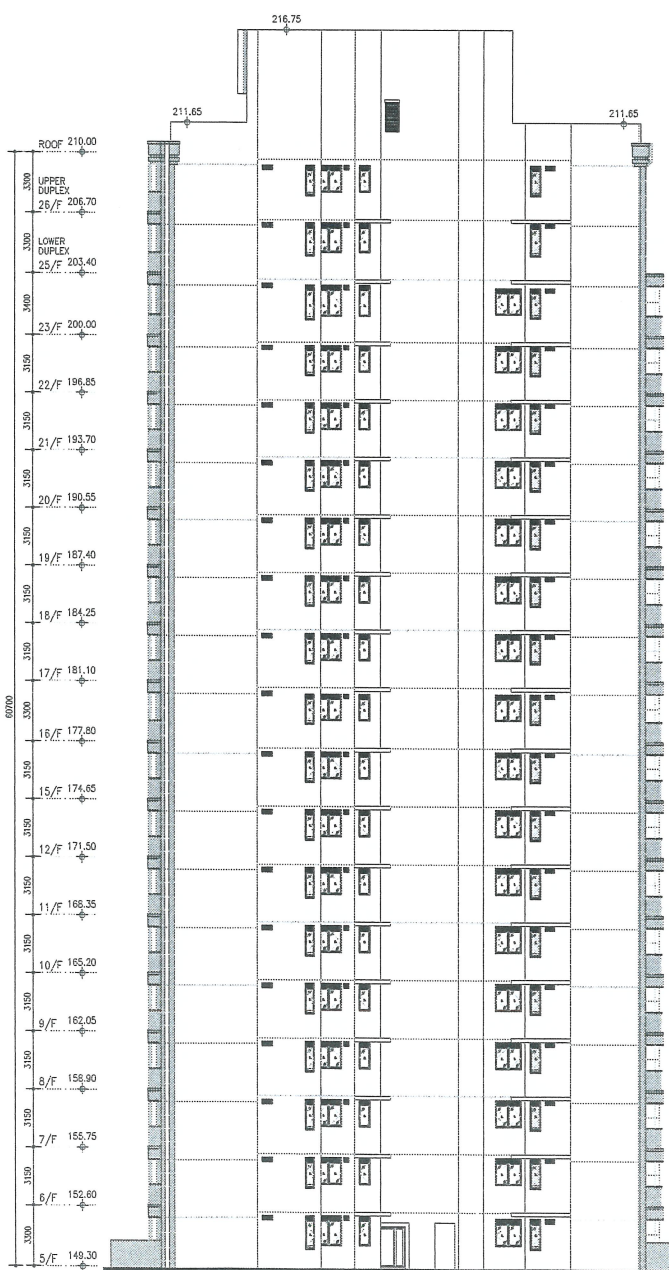

3 ELEVATION
SCALE 1:200
2301 (13/F & 14/F, 24/F OMITTED)

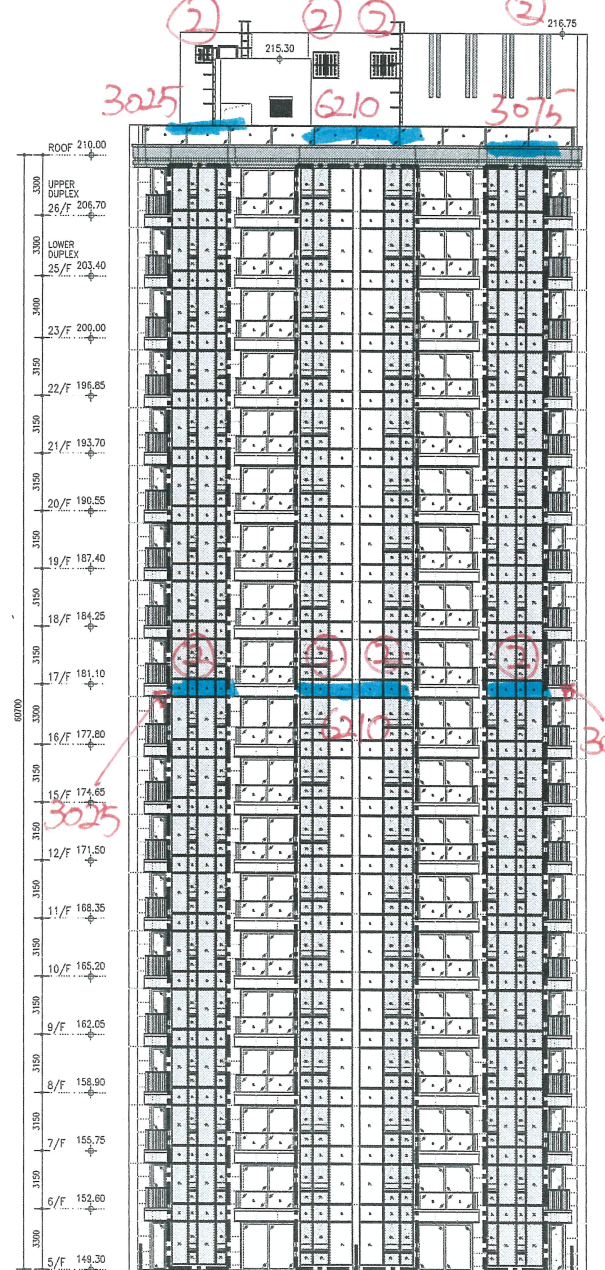

4 ELEVATION
SCALE 1:200
2301 (13/F & 14/F, 24/F OMITTED)

| NO. | DATE | REVISION SUBJECT TO ARCH. COMMENT | REVISED | BY |
|-----|------------|-----------------------------------|---------|----|
| A | 22-09-2021 | | | |

JOB NO. : J-853
PROJECT : PROPOSED RESIDENTIAL DEVELOPMENT AT N.K.I.L. 6542 YIN PING ROAD KOWLOON

TITLE : BUILDING ELEVATION FOR TOWER 3

DATE : 23-MAR-21 SCALE : 1:100 (A1)
DRAWN BY : LHR CHECKED BY :

美特鋁質有限公司
MIDI ALUMINIUM FABRICATOR LTD.
Units 6-8, Sunray Industrial Centre, 1/F
610 Cha Kwo Ling Road, Kowloon
Tel: 23489211-4 Fax: (852) 27127666

DWG NO. : J853-SD-CW-2301 REV. : A

T5

Counter Weight
 17/F 以下 : 21 nos
 17/F 以上 : 32 nos

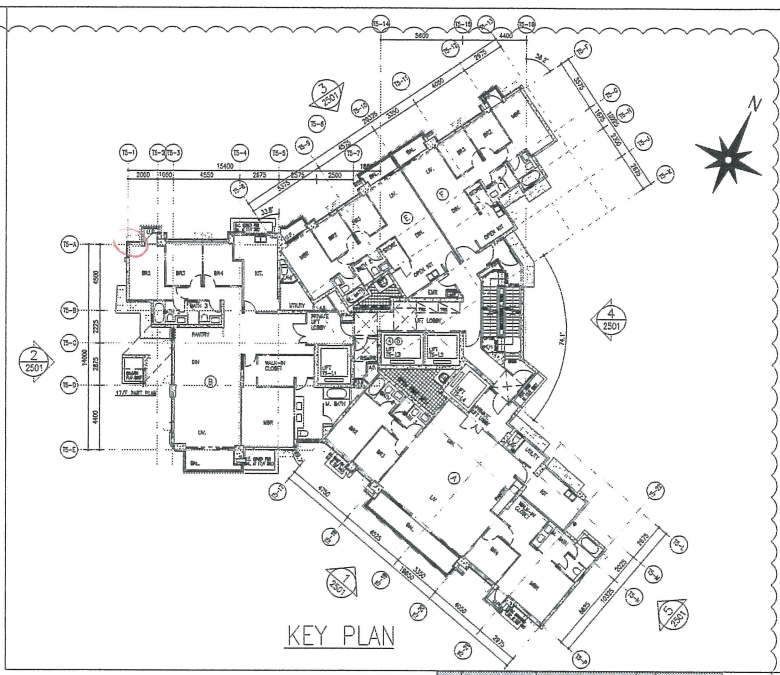

B.D. REF :
 T5 24.2

CLIENT :
 SHIMAO GROUP HOLDINGS LIMITED

ARCHITECT :
 WONG TUNG & PARTNERS LIMITED
 ARCHITECTS & PLANNERS

MAIN CONTRACTOR :
 協興建築有限公司
 HIP HING CONSTRUCTION CO LTD

STRUCTURAL ENGINEER :
 ICMA C M WONG & ASSOCIATES LTD
 黃志明建築工程師有限公司

FAÇADE CONSULTANT:
 MEINHARDT

NOTE:
 1. ALL DIMENSIONS ARE IN mm.
 2. ALL ELEVATIONS ARE VIEWED FROM OUTSIDE.
 3. ALL DIMENSIONS TO BE VERIFIED ON SITE BEFORE FABRICATION.

LEGEND:
 X1 -- DETAIL MARK NO.
 X001 -- REFER SHEET NO.
 1. F.F.L -- FINISHED FLOOR LEVEL
 2. S.F.L -- STRUCTURAL FLOOR LEVEL
 3. (R) -- REVERSED DETAIL

| | | |
|-----|------------|-----------------------------------|
| A | 22-09-2021 | REVISION SUBJECT TO ARCH. COMMENT |
| NO. | DATE | REVISED BY |

JOB NO. : J-853
 PROJECT : PROPOSED RESIDENTIAL DEVELOPMENT AT N.K.I.L. 6542 YIN PING ROAD KOWLOON

TITLE :
 BUILDING ELEVATION FOR TOWER 5

DATE : 30-MAR-21 SCALE : 1:100 (A1)
 DRAWN BY : LHR CHECKED BY :

美特鋁質有限公司
 MIDI ALUMINIUM FABRICATOR LTD.
 Units 6-8, Sunray Industrial Centre, 1/F
 610 Cho Kwo Ling Road, Kowloon
 Tel: 23489211-4 Fax: (852) 2727666

DWG NO. : J853-SD-CW-2501 REV. : A



1 ELEVATION
 2501 SCALE 1:200
 (13/F & 14/F, 24/F OMITTED)

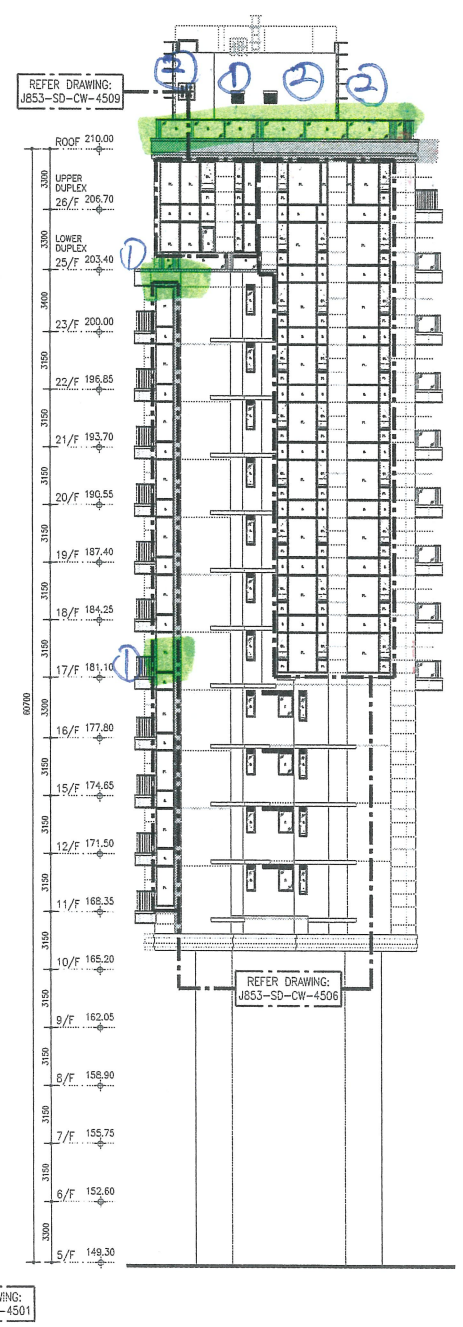

2 ELEVATION
 2501 SCALE 1:200
 (13/F & 14/F, 24/F OMITTED)

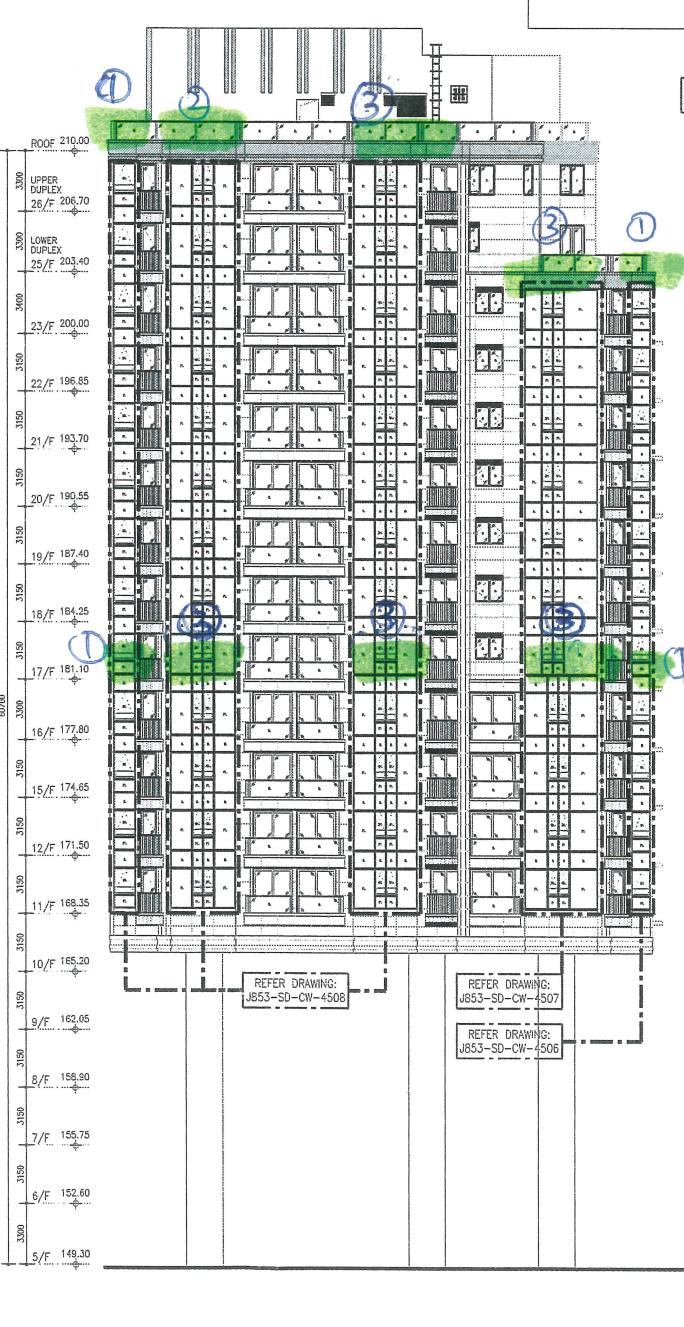

3 ELEVATION
 2501 SCALE 1:200
 (13/F & 14/F, 24/F OMITTED)

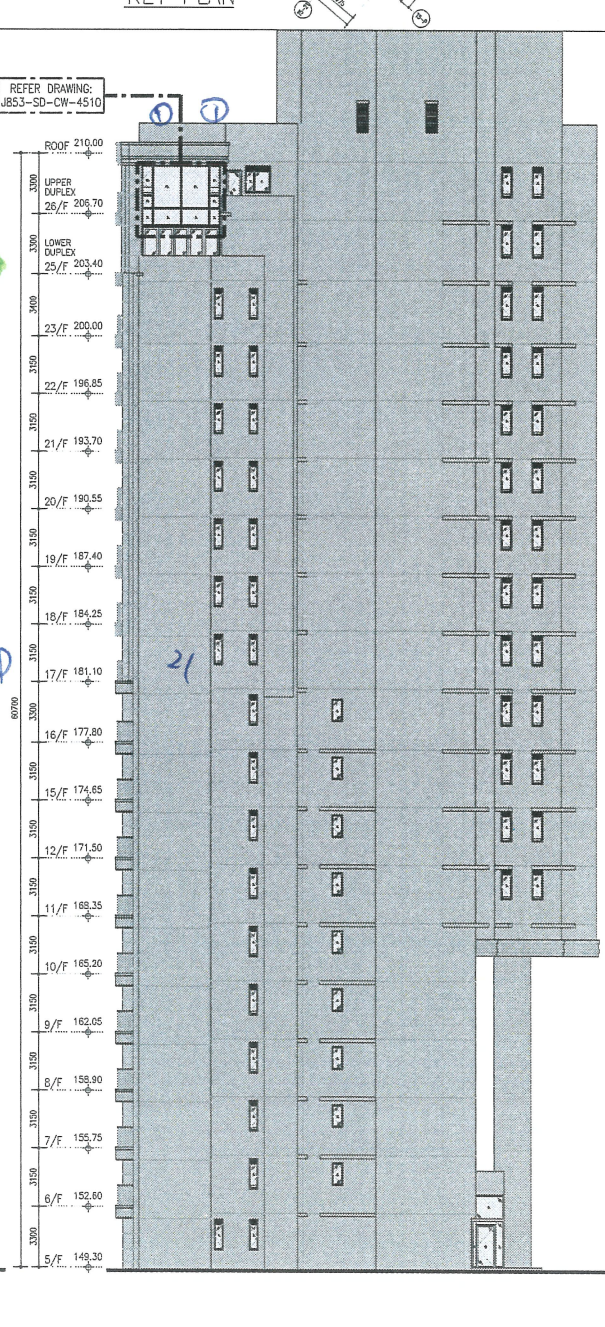

5 ELEVATION
 2501 SCALE 1:200
 (13/F & 14/F, 24/F OMITTED)

T6 & T7

Monorail:

T6: 30m

T7: 14m

Counter Weight:

T6 17/F 以下: 2 nos

T6 17/F 以上: 2 nos

T7 17/F 以下: 6 nos

T7 17/F 以上: 12 nos

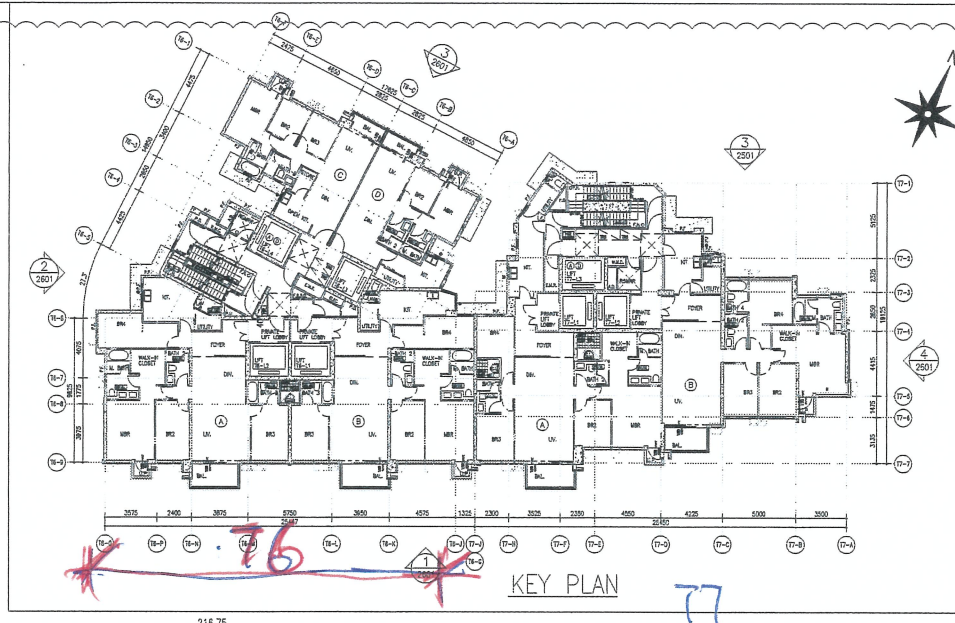
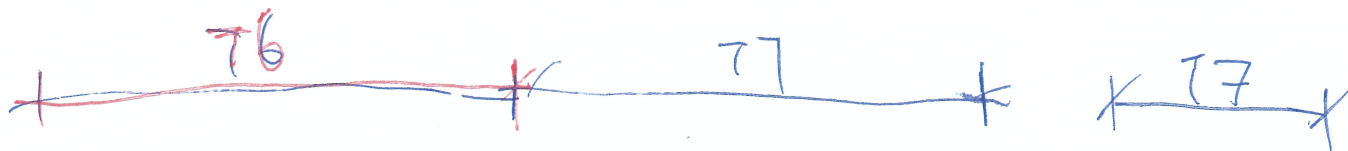

B.D. REF :
 T6 T7. 26支

CLIENT :
 SHIMAO GROUP HOLDINGS LIMITED

ARCHITECT :
 WONG TUNG & PARTNERS LIMITED ARCHITECTS & PLANNERS

MAIN CONTRACTOR :
 協興建築有限公司 HIP HING CONSTRUCTION CO LTD

STRUCTURAL ENGINEER :
 C M WONG & ASSOCIATES LTD 黃志明建築工程師有限公司

FAÇADE CONSULTANT:
 MEINHARDT

NOTE:
 1. ALL DIMENSIONS ARE IN mm.
 2. ALL ELEVATIONS ARE VIEWED FROM OUTSIDE.
 3. ALL DIMENSIONS TO BE VERIFIED ON SITE BEFORE FABRICATION.

LEGEND:
 (X1) -- DETAIL MARK NO.
 (X001) -- REFER SHEET NO.
 1. F.F.L. -- FINISHED FLOOR LEVEL
 2. S.F.L. -- STRUCTURAL FLOOR LEVEL
 3. (R) -- REVERSED DETAIL

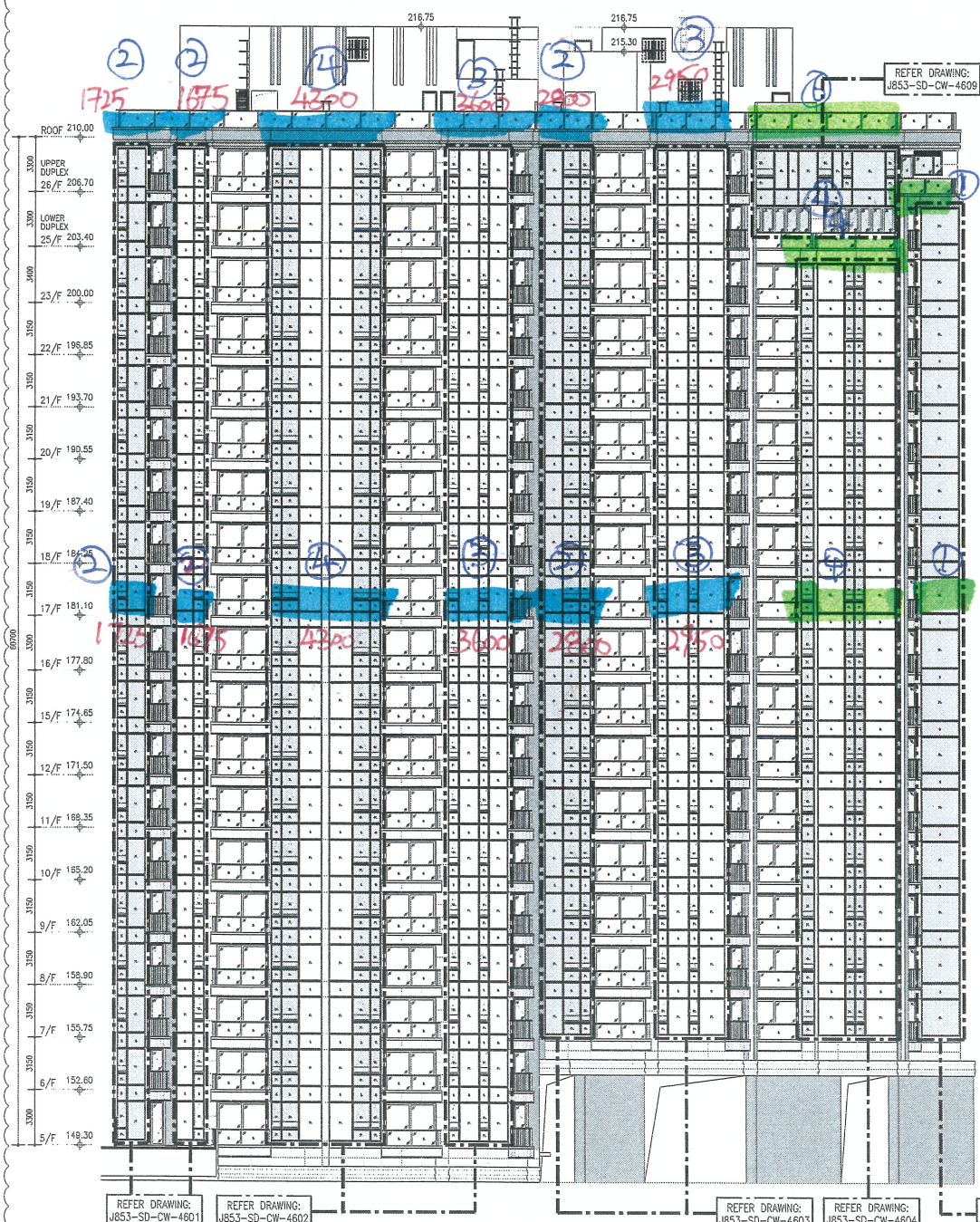

1 ELEVATION
 2601 SCALE 1:200
 (13/F & 14/F, 24/F OMITTED)

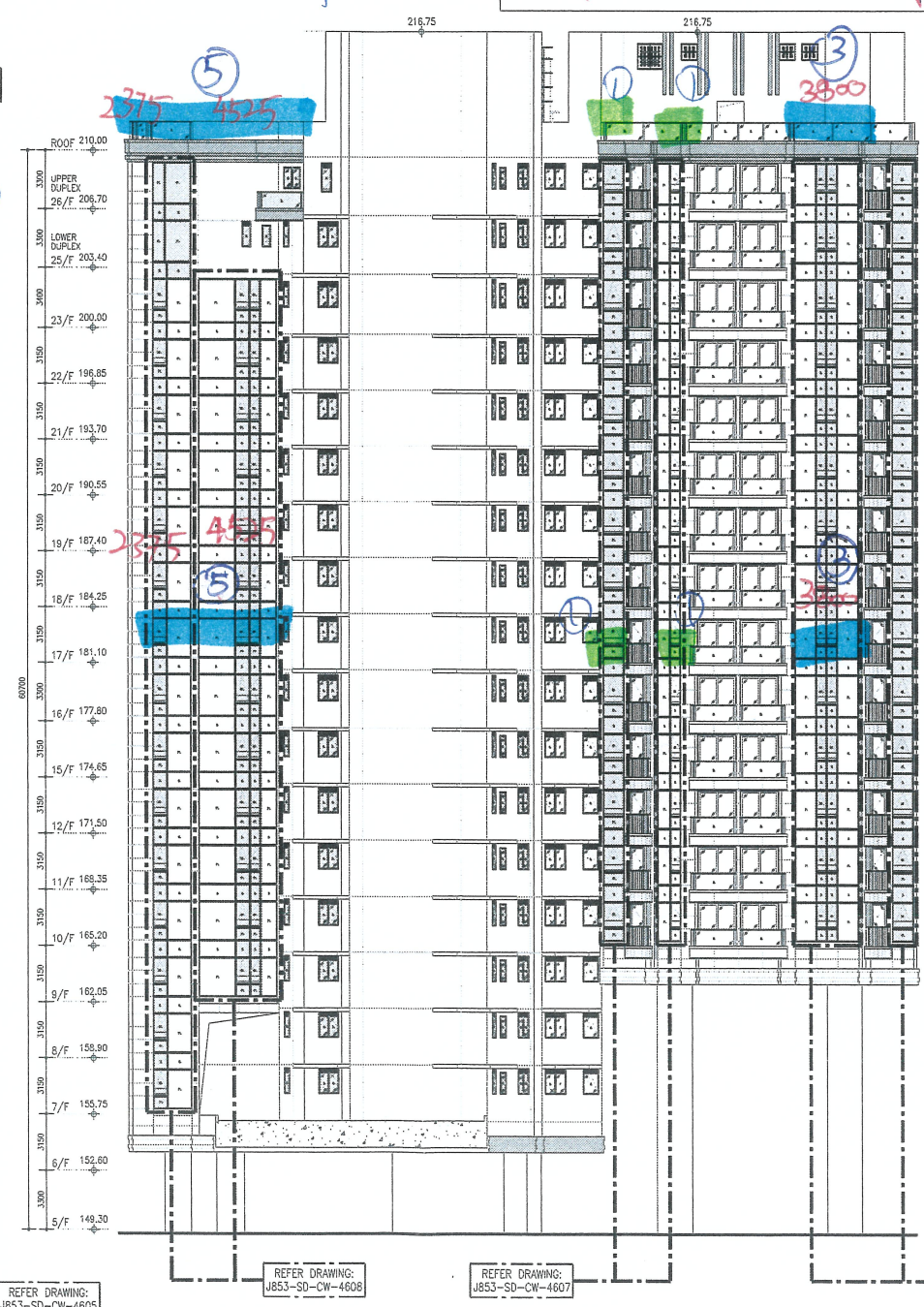

3 ELEVATION
 2601 SCALE 1:200
 (13/F & 14/F, 24/F OMITTED)

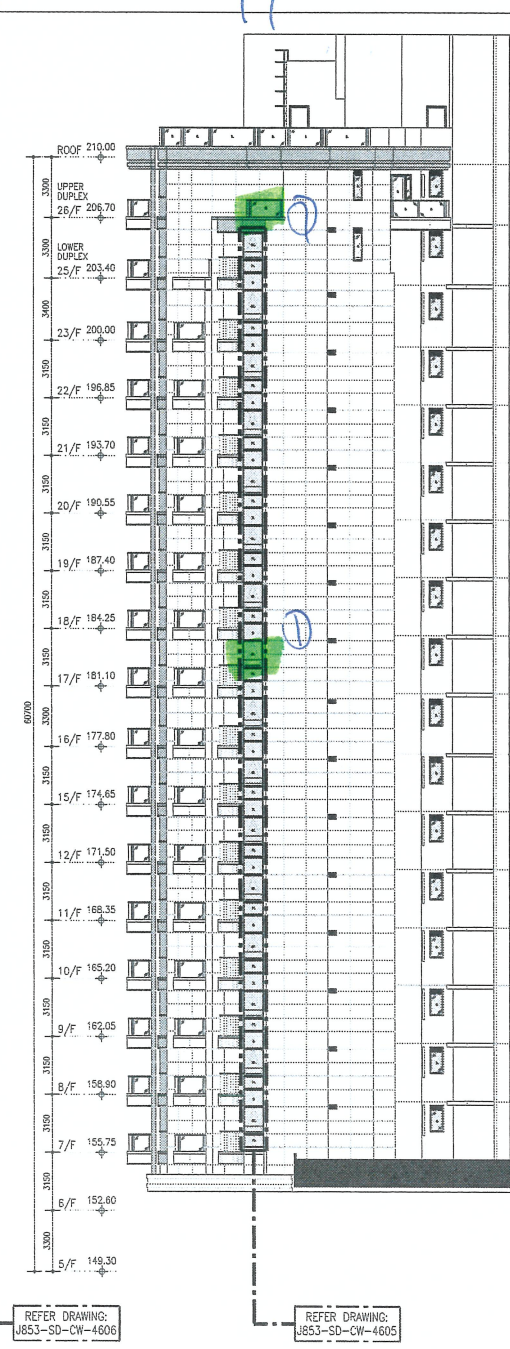

4 ELEVATION
 2601 SCALE 1:200
 (13/F & 14/F, 24/F OMITTED)

| | | |
|-----|------------|-----------------------------------|
| A | 22-09-2021 | REVISION SUBJECT TO ARCH. COMMENT |
| NO. | DATE | REVISED BY |

JOB NO.: J-853
 PROJECT: PROPOSED RESIDENTIAL DEVELOPMENT AT N.K.I.L. 6542 YIN PING ROAD KOWLOON

TITLE: BUILDING ELEVATION FOR TOWER 6 & 7

DATE: 12-APR-21 SCALE: 1:100 (A1)
 DRAWN BY: LHR CHECKED BY:

美特鋁質有限公司
 MIDI ALUMINIUM FABRICATOR LTD.
 Units 6-8, Sunroy Industrial Centre, 1/F
 610 Cha Kwo Ling Road, Kowloon
 Tel: 23489211-4 Fax: (852) 2727666
 DWG NO.: J853-SD-CW-2601 REV.: A