

工程指示 / 要求簡箋(E.I.)

工程指示編號：EI/ 4234 /21 修改版次：  
 工程編號：J853 工程名稱：延坪道住宅項目  
 工程項目：平層 Glass Wall 地盤用預埋磚(補訂)  
 收件人：Maggie Lor 發件人：Bear Lam 日期：30/12/2021

要求提供 /  確認 事項：

- |                                    |                                     |                               |
|------------------------------------|-------------------------------------|-------------------------------|
| <input type="checkbox"/> 初步鋁料 B.M. | <input type="checkbox"/> 加工拆圖，然後生產  | <input type="checkbox"/> 尺寸表  |
| <input type="checkbox"/> 正式鋁料 B.M. | <input type="checkbox"/> 技術上資料 / 指示 | <input type="checkbox"/> 報價   |
| <input type="checkbox"/> 配件 B.M.   | <input type="checkbox"/> 樣辦或貨品說明書   | <input type="checkbox"/> 分判合約 |
| <input type="checkbox"/> 其他：_____  |                                     |                               |

內容：

根據 EI 362 補訂預埋磚

請根據附件資料，生產 GMS 預埋磚，送地盤

EM-07 = 78只，EM-08 = 15只

廠專驗火，100%目測，10%石磁粉，驗火報告標題 = EMBED FOR PODIUM GLASS WALL

請在 15/1/2022 前完成上列要求。

附有關圖紙 / 文件：

1+13

以上項目為：

- 原合約工程包                       原合約工程加 / 減賬                       新工程報價

原因：-

分發東莞各部門：

- ( ) 生產技術總監  連附件    ( ) 技術部     連附件    ( ) 生產部     連附件    ( ) 機械設計部  連附件  
 ( ) 採購部     連附件    ( ) 生產統籌部  連附件  
 ( ) 質檢部     連附件    ( ) 會計部     連附件    ( ) 報關組     連附件    ( ) 其他 \_\_\_\_\_  連附件

分發香港各部門：

- ( ) 行政部  連附件    ( ) 會計部  連附件    ( ) 統籌部  連附件    ( / ) 工程地盤科文  連附件  
 ( ) 採購部  連附件    ( ) QS 部  連附件    ( ) 維修部  連附件    ( ) 其他 \_\_\_\_\_  連附件

傳遞編號：

發件人簽署：

項目經理簽署：

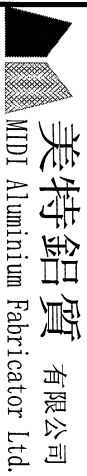

美特鋁質 有限公司  
MIDI Aluminium Fabricator Ltd.

工程號:	J-853	計算:	JOE	日期:	30/12/2021	送呈:	胡哥	
地盤名稱:	香港延坪道	核對:	大明	日期:		副本:		
項目類別:	PODIUM GW(補)	批准:		日期:				
BM編號:		修改版次:		A/C Code:		鐵件總重量KG:	744.48	
							此BM依據試水箱資料計算	

序號	修改內容	鐵件圖號	鐵件名稱	顏色	實用	後備	總數	單位	單件/件 (kg)	總重量 (kg)	備注
1		EM-07	EM-07	GMS	76	2	78	件	6.91	538.98	
2		EM-08	EM-08	GMS	14	1	15	件	13.70	205.50	
3											
4											
5											
6											
7											
8											
				合計			93			744.480	

(2)

EM07

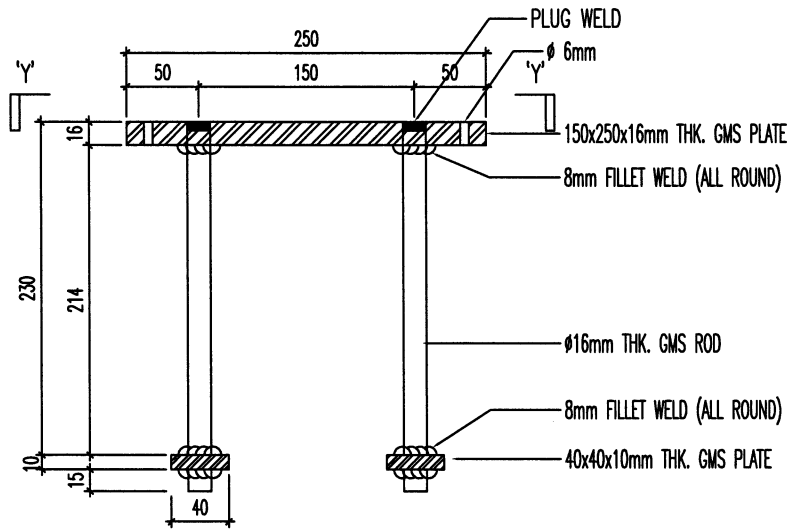

CAST-IN EMBED FOR PODIUM GLASS WALL  
TYPE 'EM-07'

SECTION 'X-X'

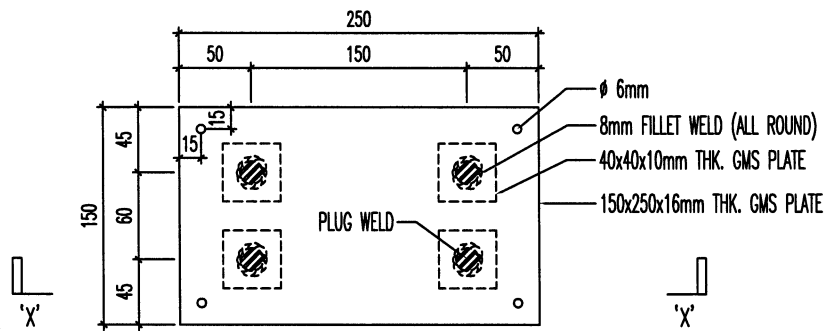

SECTION 'Y-Y'

預埋碼鐵件

16mm 厚鐵板

熱浸鋅

數量: 76 件 +2

重量 6.91 kg/pc

3

EM08

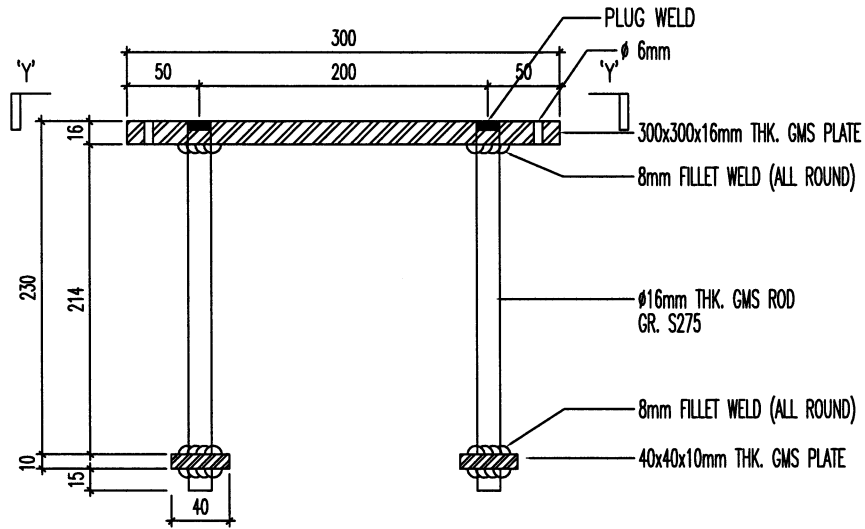

CAST-IN EMBED FOR PODIUM GLASS WALL  
TYPE 'EM-08'

SECTION 'X-X'

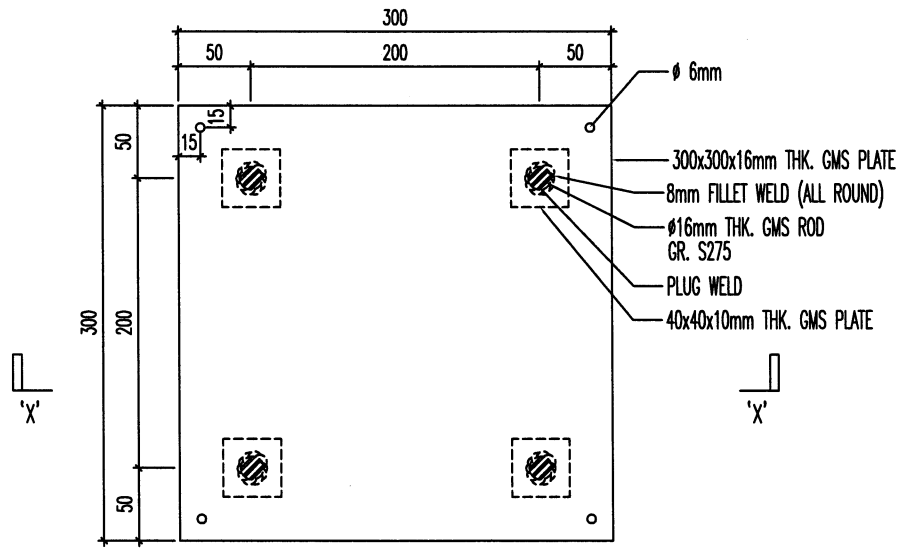

SECTION 'Y-Y'

預埋碼鐵件

16mm 厚鐵板

熱浸鋅

數量：14 件 + 1

重量 13.70 kg/pc



5

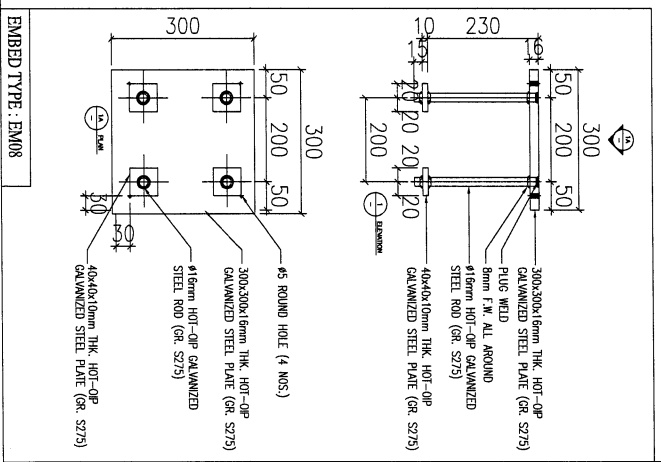
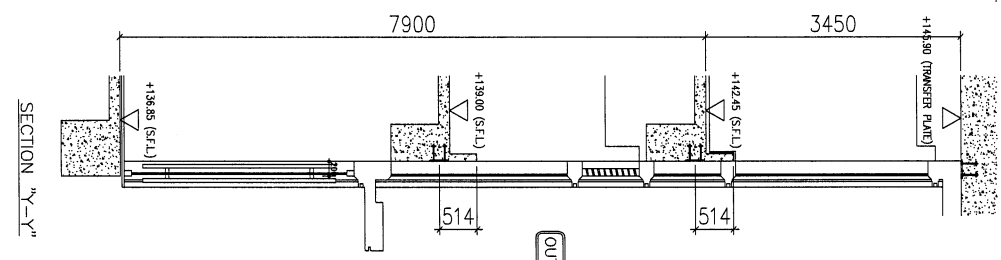
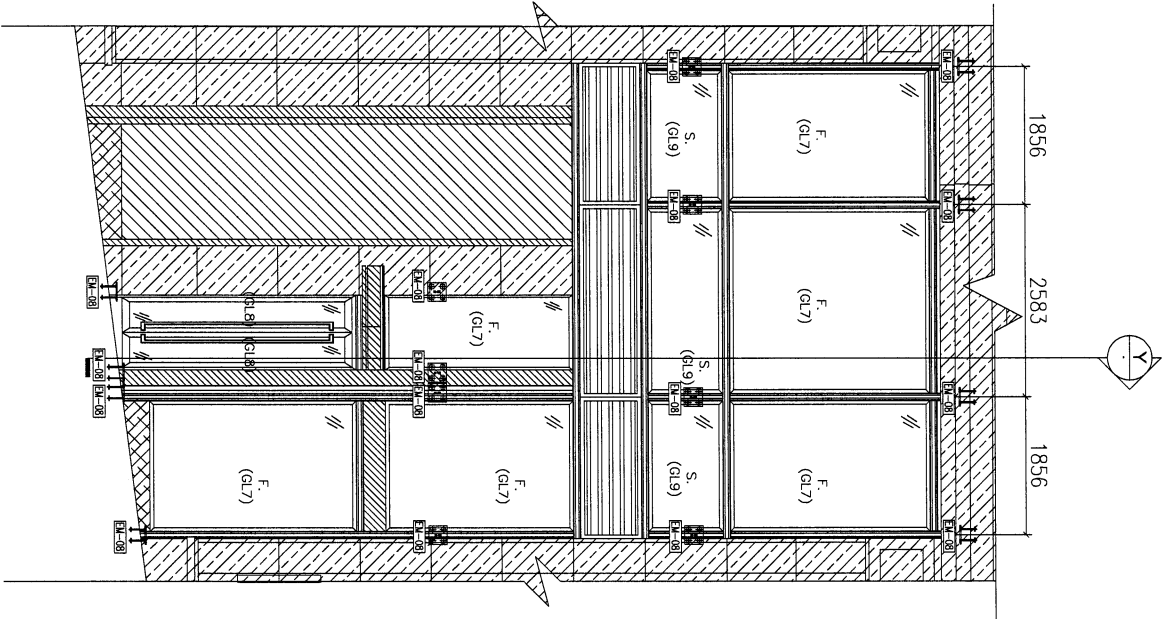
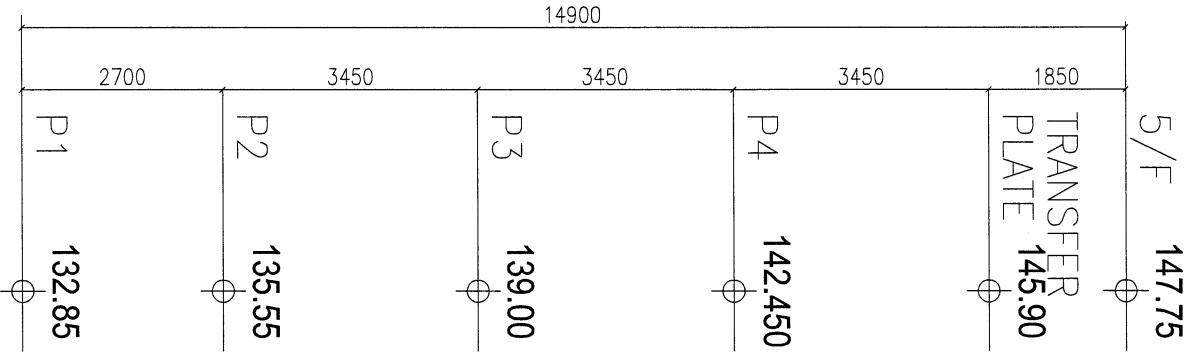

B.O. REF. :	
CLIENT :	SHIMAO GROUP HOLDINGS LIMITED
ARCHITECT :	WONG TING & PARTNERS LIMITED WONG TING & PARTNERS INCORPORATED IN HONG KONG
MAIN CONTRACTOR :	
STRUCTURAL ENGINEER :	C.M WONG & ASSOCIATES LTD Consulting Engineers
FAÇADE CONSULTANT :	MEINHARDT
NOTE :	1. ALL DIMENSIONS ARE IN MM. 2. ALL ELEVATIONS ARE VIEWED FROM OUTSIDE. 3. ALL DIMENSIONS TO BE VERIFIED ON SITE BEFORE FABRICATION.
LEGEND :	(X) — DETAIL MARK NO. (O) — REFER SHEET NO. 1. F.F.L. — FINISHED FLOOR LEVEL 2. S.F.L. — STRUCTURAL FLOOR LEVEL 3. (R) — REVERSED DETAIL
TITLE :	EMBED LAYOUT OF Podium FOR GLASS WALL
DATE :	18-Mar-21
DRAWN BY :	ivon
CHECKED BY :	
SCALE :	1:70
PROJECT :	PROPOSED RESIDENTIAL DEVELOPMENT AT N.K.I.L. 6542 YIN PING ROAD KOWLOON
JOB NO. :	J-853
DWG NO. :	J853-GW-3003
REV. :	-

美持鋁質有限公司  
 MIDDI Aluminium Fabrication Ltd.  
 Unit 5-8, Sunny Industrial Building, 1/F  
 220, Sunny Industrial Estate, Sunny Bay  
 Kowloon, HONG KONG  
 Tel: 24248211-4 Fax: (852) 27271656









10

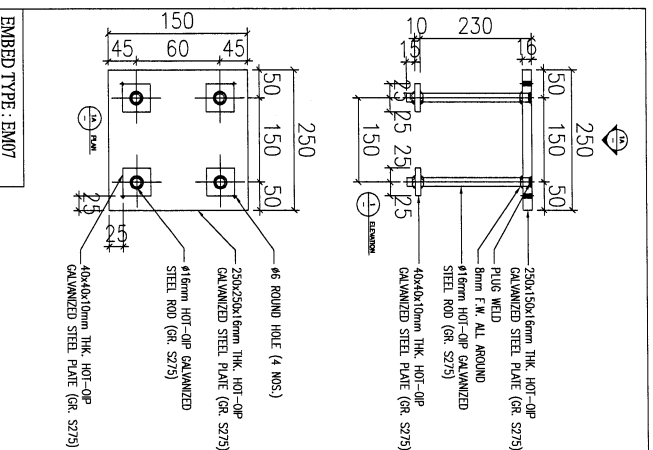
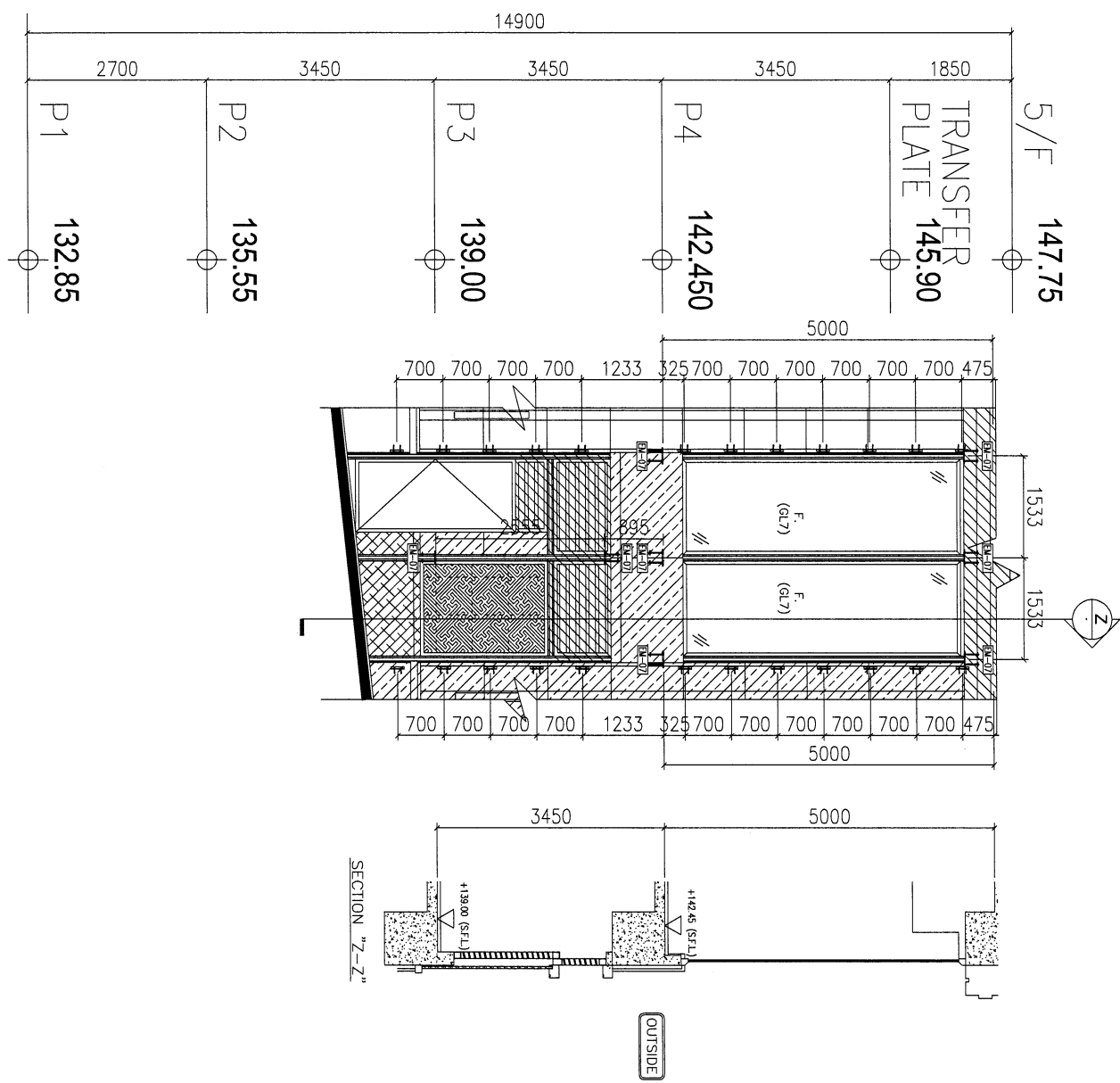

B.D. REF : _____ CLIENT : SHIMAO GROUP HOLDINGS LIMITED ARCHITECT : WONG TUNG & PARTNERS LIMITED MAIN CONTRACTOR : W.T.		STRUCTURAL ENGINEER : C.M. WONG & ASSOCIATES LTD CONSULTING ENGINEERS <b>WENHARDT</b>	
PROJECT : PROPOSED RESIDENTIAL DEVELOPMENT AT N.K.I.L. 6542 YIN PING ROAD KOWLOON TITLE : EMBED LAYOUT OF Podium FOR GLASS WALL DATE : 18-Mar-21 SCALE : 1:70 DRAWN BY : Ivan CHECKED BY : _____ DATE : 18-Mar-21		JOB NO. : J-8533 PROJECT : _____ DRAWN BY : _____ CHECKED BY : _____ DATE : _____ SCALE : _____ DRAWN BY : _____ CHECKED BY : _____ DATE : _____	
SHIMAO GROUP HOLDINGS LIMITED 1101 Cheong Cheong Road, Kowloon Tel: 23489211-4 Fax: (852) 27727666 DWS NO. : 1853-GW-3008		WONG TUNG & PARTNERS LIMITED 1101 Cheong Cheong Road, Kowloon Tel: 23489211-4 Fax: (852) 27727666 DWS NO. : 1853-GW-3008	

NOTE :

1. ALL DIMENSIONS ARE IN mm.
2. ALL ELEVATIONS ARE VIEWED FROM OUTSIDE BEFORE FABRICATION.
3. ALL DIMENSIONS TO BE VARIED ON SITE.

LEGEND :

1. FEEL --- FINISHED FLOOR LEVEL
2. S.F.L. --- STRUCTURAL FLOOR LEVEL
3. --- REVERSED DETAIL

DETAIL MARK NO. (X1) --- REFER SHEET NO. (X2)

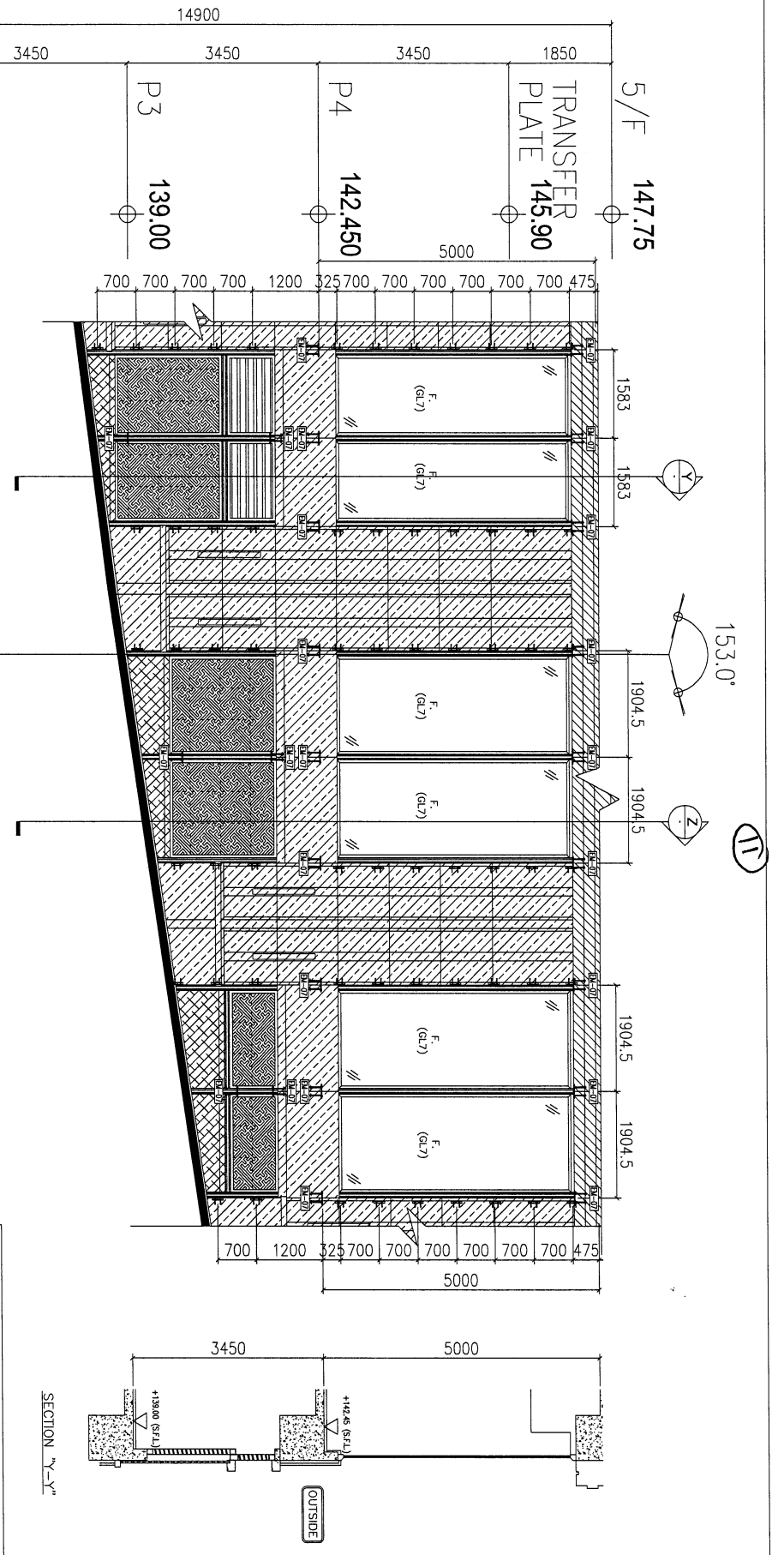

B.D. REF. :		CLIENT :		SHIMAO GROUP HOLDINGS LIMITED	
PROJECT :		ARCHITECT :		WONG TUNG & PARTNERS LIMITED	
JOB NO. :		STRUCTURAL ENGINEER :		C.M. WONG & ASSOCIATES LTD Consulting Engineers	
PROJECT :		PROPOSED RESIDENTIAL DEVELOPMENT AT N.K.I.L. 6542 YIN PING ROAD KOWLOON			
TITLE :		EMBED LAYOUT OF Podium FOR GLASS WALL			
DATE :	18-Mar-21	SCALE :	1:80	1. ALL DIMENSIONS ARE IN mm. 2. ALL ELEVATIONS ARE VIEWED FROM OUTSIDE. 3. ALL DIMENSIONS TO BE VERIFIED ON SITE BEFORE FABRICATION.	
DRAWN BY :	Ivon	CHECKED BY :		LEGEND: (1) --- DETAIL WORK NO. (200) --- REFER SHEET NO. 1. F.F.L. --- FINISHED FLOOR LEVEL 2. S.F.L. --- STRUCTURAL FLOOR LEVEL 3. (R) --- REVERSED DETAIL	
				MAIN CONTRACTOR :	
510 Che Kwo Ling Road, Kowloon Tel: (852) 27277666		510 Che Kwo Ling Road, Kowloon Tel: (852) 27277666		REV. : -	

12

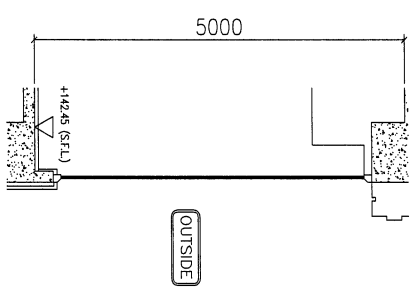
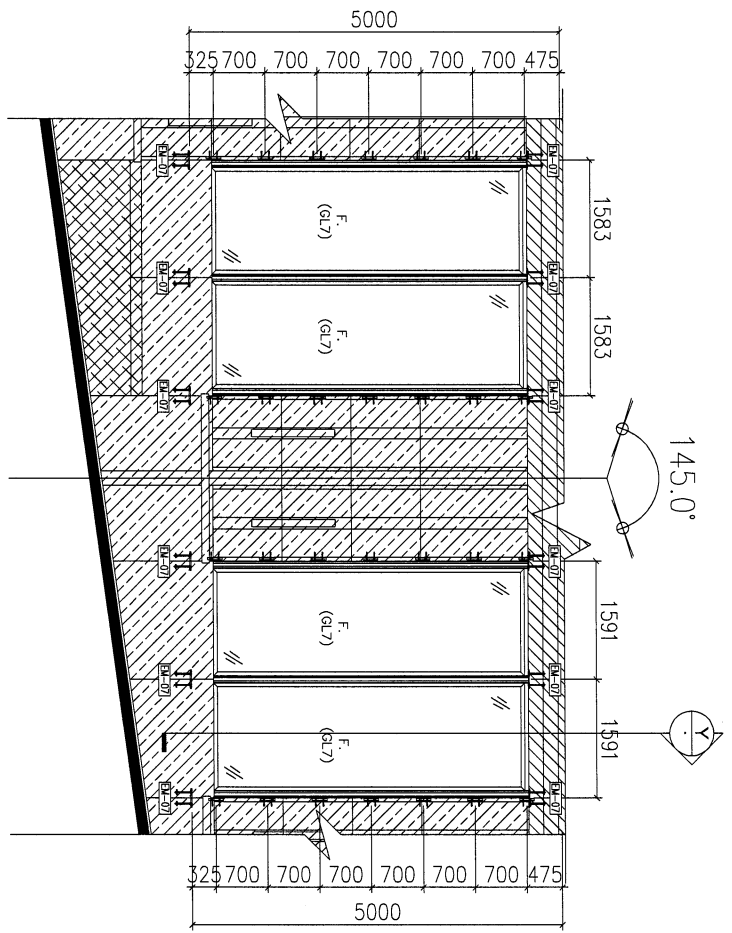

SECTION "X-X"

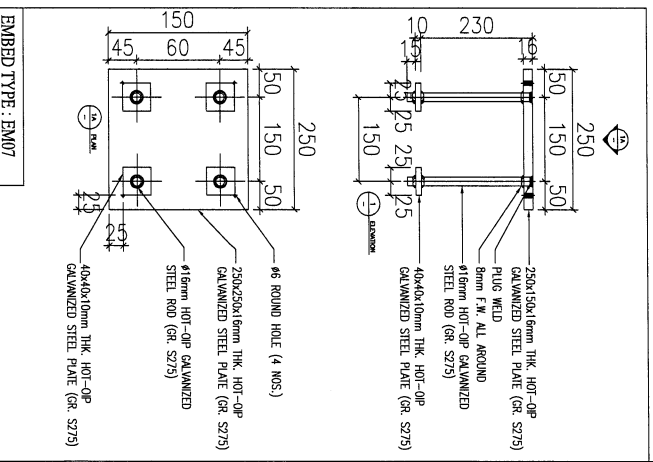
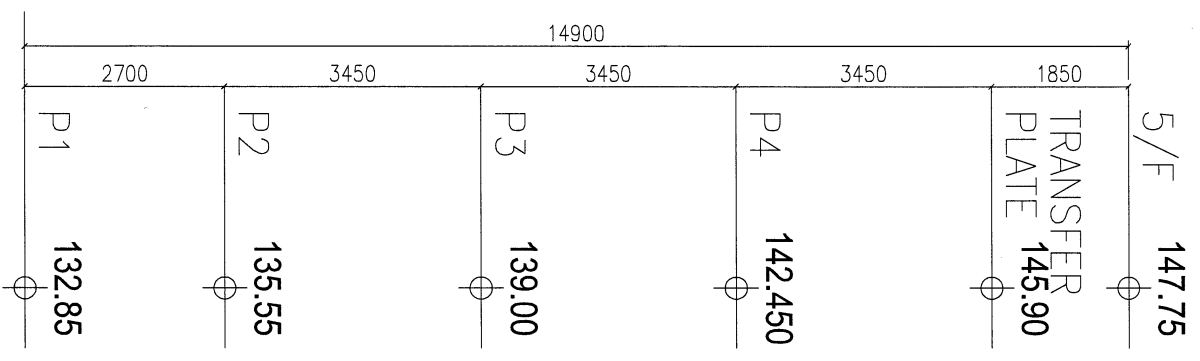

EMBED TYPE: EM07

B.L. REF :

CLIENT : SHIMAO GROUP HOLDINGS LIMITED

ARCHITECT : WONG TUNG & PARTNERS LIMITED

MAIN CONTRACTOR :

STRUCTURAL ENGINEER :

C.M WONG & ASSOCIATES LTD Consulting Engineers

PROJECT CONSULTANT: MENHARDT

NOTE :

1. ALL DIMENSIONS ARE IN mm.
2. ALL ELEVATIONS ARE MEASD FROM OUTSIDE.
3. ALL DIMENSIONS TO BE VERIFIED ON SITE BEFORE FABRICATION.

LEGEND :

1. F.F.L. --- FINISHED FLOOR LEVEL
2. S.F.L. --- STRUCTURAL FLOOR LEVEL
3. (Symbol) --- REVERSED DETAIL

NO.	DATE	REVISION	BY

JOB NO. : J-8533

PROJECT : PROPOSED RESIDENTIAL DEVELOPMENT AT N.K.L.L. 65#42 YIN PING ROAD KOWLOON

TITLE : EMBED LAYOUT OF Podium FOR GLASS WALL

DATE : 18-Mar-21 SCALE : 1:70

DRAWN BY : Ivan

CHECKED BY :

DATE : 18-Mar-21 SCALE : 1:70

PROJECT CONSULTANT: MENHARDT

ARCHITECT: WONG TUNG & PARTNERS LIMITED

STRUCTURAL ENGINEER: C.M WONG & ASSOCIATES LTD

CLIENT: SHIMAO GROUP HOLDINGS LIMITED

EMBED TYPE: EM07

REV. : -

13

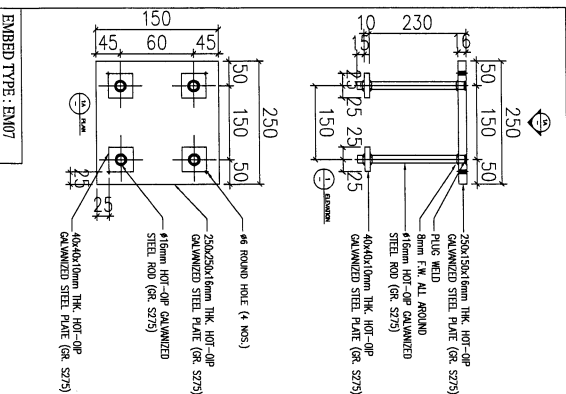
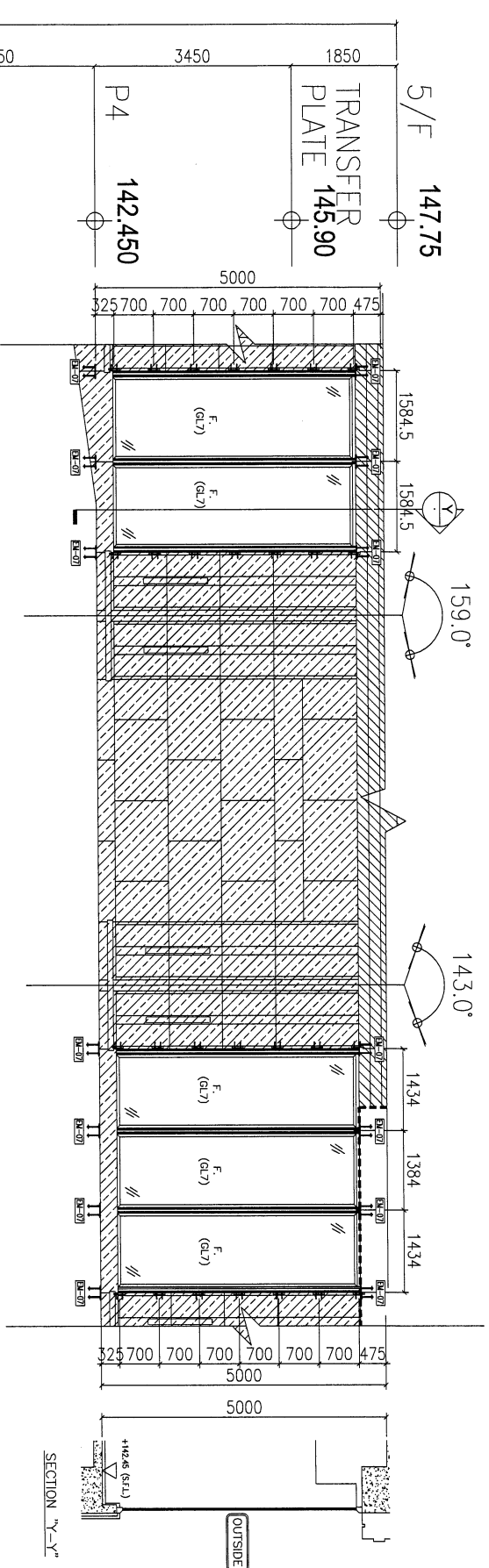

B.O. REF. :		CLIENT :		ARCHITECT :		STRUCTURAL ENGINEER :		PROJECT :	
		SHIMAO GROUP HOLDINGS LIMITED		TUNG TUNG & PARTNERS LIMITED		C.M WONG & ASSOCIATES LTD		PROPOSED RESIDENTIAL DEVELOPMENT AT N.K.I.L. 65#42 YIN PING ROAD KOWLOON	
		MAIN CONTRACTOR :		PROJECT CONTRACTOR :		CONSULTING ENGINEERS :		JOB NO. : J-8533	
		WT		C.M WONG & ASSOCIATES LTD		Consulting Engineers		DATE : 18-Mar-21	
								SCALE : 1:80	
								DRAWN BY : Ivon	
								CHECKED BY :	
								DATE : 18-Mar-21	
								TITLE : EMBED LAYOUT OF Podium FOR GLASS WALL	
								DMS NO. : J8533-GW-3011	
								REV. : -	

**美特銘實有限公司**  
 MTDI Architectural Firm  
 610 Chee Kwo Ling Road, Kowloon  
 Tel: (852) 27277866

**CM WONG & ASSOCIATES LTD**  
 Consulting Engineers

**MEINHARDT**

NOTE:  
 1. ALL DIMENSIONS ARE IN mm.  
 2. ALL ELEVATIONS ARE VIEWED FROM OUTSIDE.  
 3. ALL DIMENSIONS TO BE VERIFIED ON SITE BEFORE FABRICATION.

LEGEND:  
 (M) - DETAIL MARK NO.  
 (R) - REFER SHEET NO.  
 1. FF.L. - FINISHED FLOOR LEVEL  
 2. S.F.L. - STRUCTURAL FLOOR LEVEL  
 3. (R) - REVERSED DETAIL