

工程指示 / 要求簡箋 ENGINEER INSTRUCTIONS(E.I.)

工程指示編號:	EI- 9/08	修改版本:	-
	HK-0698		
工程編號:	J 853	工程名稱:	延坪道
收件人:	生統	發件人:	Joe Chan
工程項目:	樓梯位欄河底 收口鋁板	日期:	1/9/2025

<input type="checkbox"/> 原合約工程包	<input type="checkbox"/> 原合約工程加 / 減賬 QT-	<input type="checkbox"/> 新工程報價 QT-
---------------------------------	--	------------------------------------

信件批核號碼/圖紙參考編號:	批核模具圖紙編號:
客戶指示附件:	管理內部批簽署:

<input type="checkbox"/> 初步鋁料 B.M.	<input type="checkbox"/> 加工拆圖, 然後生產	<input type="checkbox"/> 尺寸表
<input type="checkbox"/> 正式鋁料 B.M.	<input type="checkbox"/> 技術上資料/指示	<input type="checkbox"/> 報價
<input type="checkbox"/> 配件 B.M.	<input type="checkbox"/> 樣辦或貨品說明書	<input type="checkbox"/> 分判合約
<input type="checkbox"/> 其他:		

內容: 請依附件資料, 生產鋁板, 送地盤.

趕拆棚位急

完成上列要求日期: 30/9/2025

國內

<input type="checkbox"/> 生產技術總監	<input type="checkbox"/> 連附件	<input type="checkbox"/> 技術部	<input type="checkbox"/> 連附件	<input type="checkbox"/> 生產部	<input type="checkbox"/> 連附件
<input type="checkbox"/> 採購部	<input type="checkbox"/> 連附件	<input checked="" type="checkbox"/> 生產統籌部	<input checked="" type="checkbox"/> 連附件	<input type="checkbox"/> 報關組	<input type="checkbox"/> 連附件
<input type="checkbox"/> 質檢部	<input type="checkbox"/> 連附件	<input type="checkbox"/> 會計部	<input type="checkbox"/> 連附件	<input type="checkbox"/> 機械設計部	<input type="checkbox"/> 連附件
<input type="checkbox"/> 香港辦	<input type="checkbox"/> 連附件	<input type="checkbox"/> 其他:			

香港

<input type="checkbox"/> 行政部	<input type="checkbox"/> 連附件	<input type="checkbox"/> 會計部	<input type="checkbox"/> 連附件	<input type="checkbox"/> 統籌部	<input type="checkbox"/> 連附件	<input type="checkbox"/> 工程部	<input type="checkbox"/> 連附件
<input type="checkbox"/> 採購部	<input type="checkbox"/> 連附件	<input type="checkbox"/> QS部	<input type="checkbox"/> 連附件	<input checked="" type="checkbox"/> 地盤管理	<input checked="" type="checkbox"/> 連附件	<input type="checkbox"/> 維修部	<input type="checkbox"/> 連附件

*發件人簽署:		*組別成員批核簽署:	
傳遞編號:	HK 0698 / 25	項目經理簽署:	

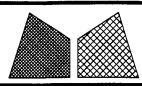

美特铝质有限公司
MIDI Aluminium Fabricator Ltd.

工程号	J853	制图	J.L.	07/6/24	物料号	-	
地盘	香港延坪路	复核	-	-	图号	J853-GB-XX01	
名称	铝板加工图	批准	-	-	数量	-	
材料	3mm 厚铝板 (3003 H14)	单件面积(m ²)	0.411	长度	1500	宽度	274

版本		采用	工厂		地盘	√
日期		颜色	EC-DG-D334232-ZD1			

72 件

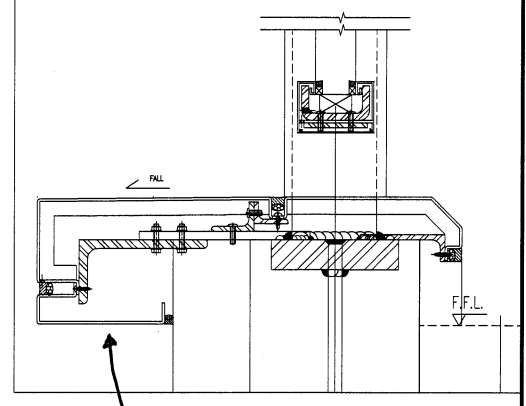
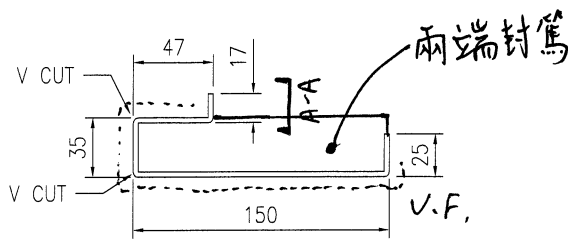

本品

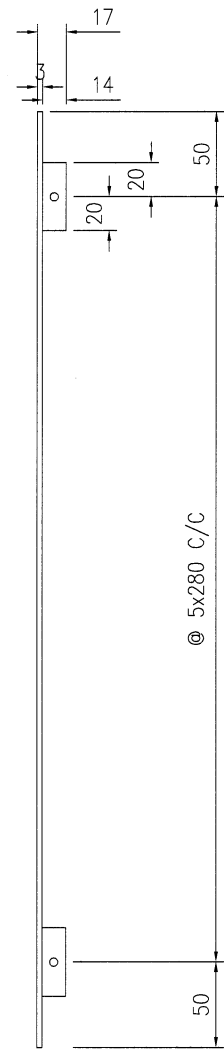
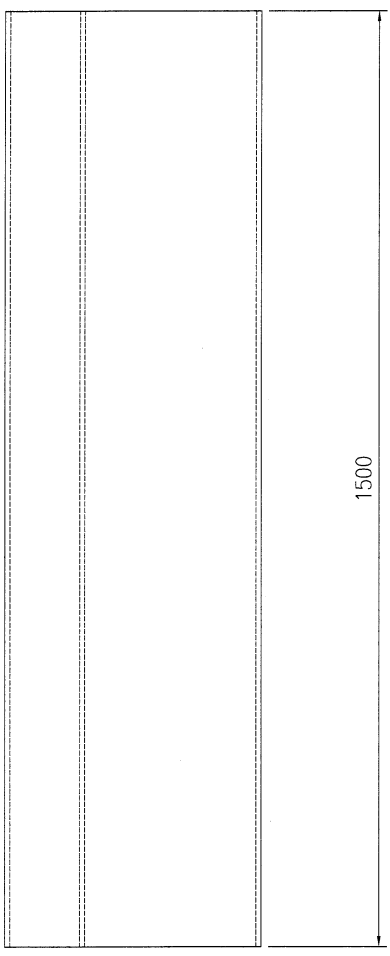

SECTION A

↑
两端封角

技术说明:

1. 板材折弯之前应进行压平调整, 不应有加工变形, 并应去除毛刺;
2. 外形尺寸允许偏差为±0.5mm, 折弯角度的允许偏差为±0.5°; 孔位的允许偏差为±0.3mm, 孔距的允许偏差为±0.3mm, 累计偏差为±0.5mm;
3. 槽口、豁口的长宽边允许偏差为+0.5mm, 中心线允许偏差都为±0.5mm;
4. "-----" 为外露喷涂装饰面, 应贴保护膜, 加工过程中不得破坏装饰面, 加工完毕须标示代号。

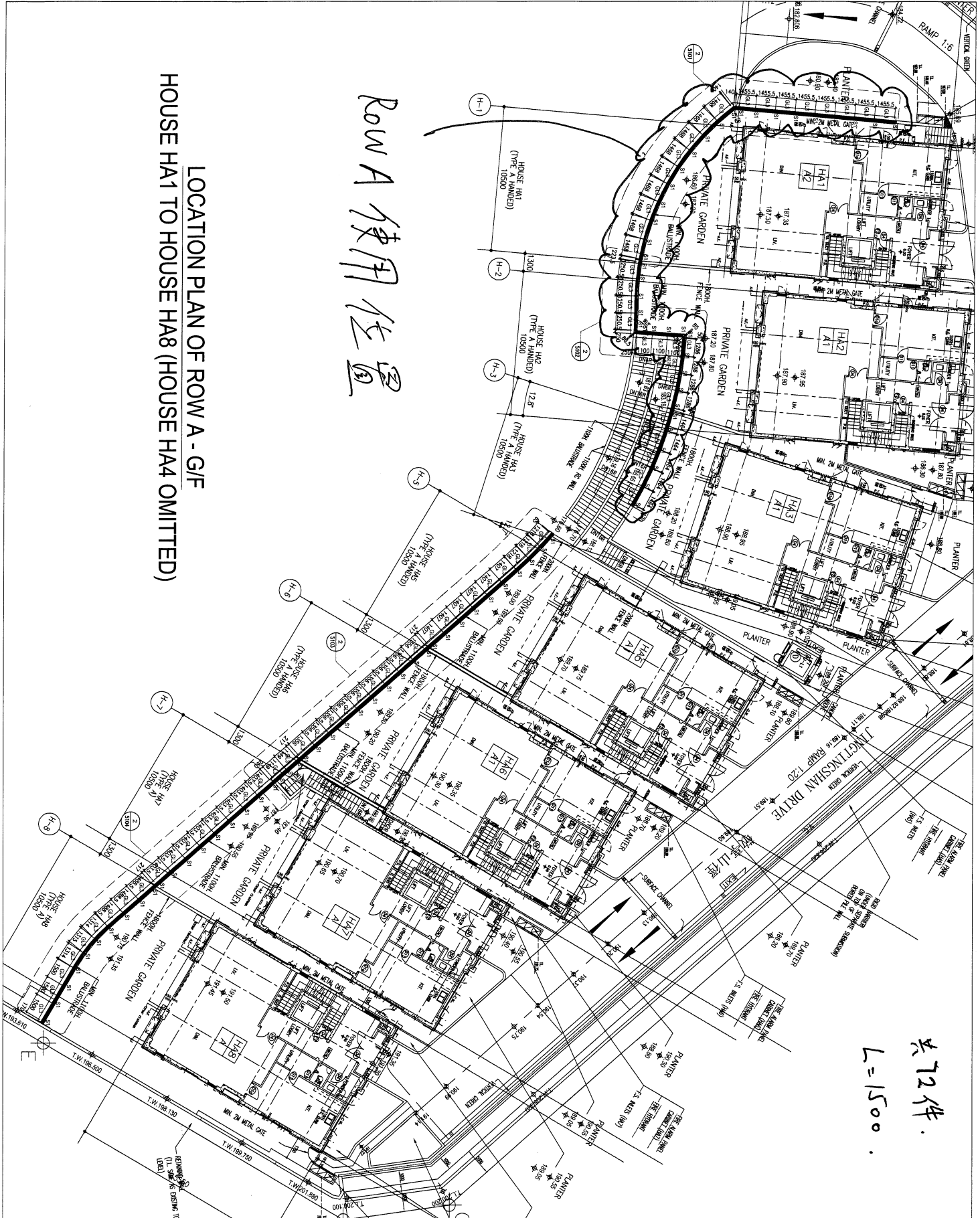

LOCATION PLAN OF ROW A - GF
 HOUSE HA1 TO HOUSE HA8 (HOUSE HA4 OMITTED)

ROW A 使用位置

共 72 件
 L=1500

BLD. REF.: CLIENT: SHIMAO GROUP HOLDINGS LIMITED ARCHITECT: WONG TUNG & PARTNERS LIMITED MAIN CONTRACTOR: HIP HING CONSTRUCTION CO LTD STRUCTURAL ENGINEER: C M WONG & ASSOCIATES LTD FACADE CONSULTANT: MENHARDT		NOTE: 1. ALL DIMENSIONS ARE IN MM. 2. ALL DIMENSIONS ARE GIVEN FROM OUTSIDE. 3. BEFORE FABRICATION. LEGEND: (X) DETAIL MARK NO. (O) REFER SHEET NO. 1. F.F.L. — FINISHED FLOOR LEVEL. 2. S.F.L. — STRUCTURAL FLOOR LEVEL. 3. — HANDED DETAIL. G.3: 10mm THK. CLEAR TEMPERED GLASS +12PBW +10mm THK. CLEAR THERMOPLASTIC LAMINATED GLASS G.4: 19mm THK. CLEAR TEMPERED GLASS +22PBW +10mm THK. CLEAR THERMOPLASTIC LAMINATED GLASS S1: 100x30mm THK. GLASS. FLAT BAR												
JOB NO.: J-853 PROJECT: PROPOSED RESIDENTIAL DEVELOPMENT AT N.K.L.L. 6542 YIN KING ROAD KOWLOON TITLE: LOCATION PLAN OF GLASS BALUSTRADE FOR HOUSE PRIVATE GARDEN (ROW A - 6/7) DATE: 20-MAY-23 SCALE: 1:250 (A3) DRAWN BY: YI CHECKED BY:	<table border="1"> <tr> <th>NO.</th> <th>DATE</th> <th>REVISION</th> </tr> <tr> <td>1</td> <td>01-09-2023</td> <td>REVISION SUBJECT TO ARCH COMMENT</td> </tr> <tr> <td>2</td> <td></td> <td></td> </tr> <tr> <td>3</td> <td></td> <td></td> </tr> </table>	NO.	DATE	REVISION	1	01-09-2023	REVISION SUBJECT TO ARCH COMMENT	2			3			DWG NO.: J-853-SD-HOB-3001 REV.: A
NO.	DATE	REVISION												
1	01-09-2023	REVISION SUBJECT TO ARCH COMMENT												
2														
3														

WONG TUNG & PARTNERS LIMITED
 ARCHITECTS & PLANNERS
 11/F, 610 Che Kwo Ling Road, Kowloon
 Tel: (852) 27777866

SHIMAO GROUP HOLDINGS LIMITED
 11/F, 610 Che Kwo Ling Road, Kowloon
 Tel: (852) 27777866

C M WONG & ASSOCIATES LTD
 STRUCTURAL ENGINEERS
 11/F, 610 Che Kwo Ling Road, Kowloon
 Tel: (852) 27777866

MENHARDT
 FACADE CONSULTANTS
 11/F, 610 Che Kwo Ling Road, Kowloon
 Tel: (852) 27777866

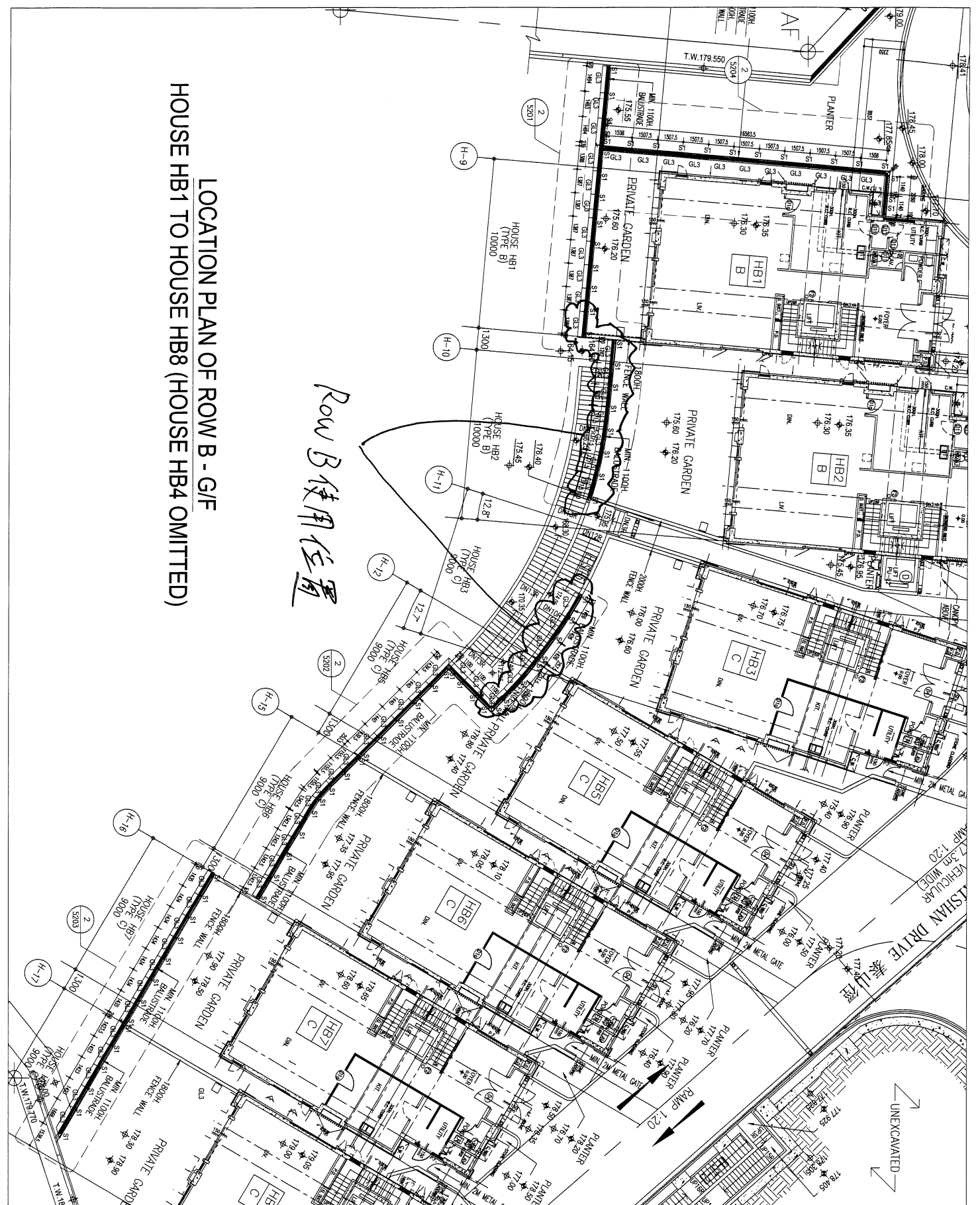

LOCATION PLAN OF ROW B - G/F
 HOUSE HB1 TO HOUSE HB8 (HOUSE HB4 OMITTED)

Row B 使用位置

JOB NO. : J-853 PROJECT : PROPOSED RESIDENTIAL DEVELOPMENT AT N.KILL, 6542 YIN PING ROAD, KOWLOON		DATE : 20-MAY-23 SCALE : 1:200 (A3)		DRAWN BY : YI CHECKED BY :	
TITLE : LOCATION PLAN OF GLASS BALUSTRADE FOR HOUSE PRIVATE GARDEN (ROW B - G/F)		CLIENT : SHIMAO GROUP HOLDINGS LIMITED		ARCHITECT : WONG TUNG & PARTNERS LIMITED	
MAIN CONTRACTOR : HIP HING CONSTRUCTION CO. LTD.		STRUCTURAL ENGINEER : C.M. WONG & ASSOCIATES LTD.		FACADE CONSULTANT : MENYHARDT	
LEGEND : 1. DETAIL WORK NO. 2. REFER SHEET NO. 3. F.F.L. - FINISHED FLOOR LEVEL. 4. S.F.L. - STRUCTURAL FLOOR LEVEL. 5. H.H.D. - HANDED DETAIL.		NOTE : 1. ALL DIMENSIONS ARE IN MM. 2. ALL DIMENSIONS ARE TO FACE UNLESS OTHERWISE SPECIFIED. 3. ALL DIMENSIONS ARE TO BE CHECKED ON SITE BEFORE FABRICATION.		MATERIALS : GL3 : 19mm THK. CLEAR TINTED GLASS H1529G : 19mm THK. CLEAR TINTED LAMINATED GLASS GL4 : 19mm THK. CLEAR TINTED GLASS H2299G : 19mm THK. CLEAR TINTED LAMINATED GLASS S1 : 100x30mm THK. GALV. I.B.M. BAR	
REVISIONS : NO. DATE DESCRIPTION BY		REVISIONS : NO. DATE DESCRIPTION BY		REVISIONS : NO. DATE DESCRIPTION BY	

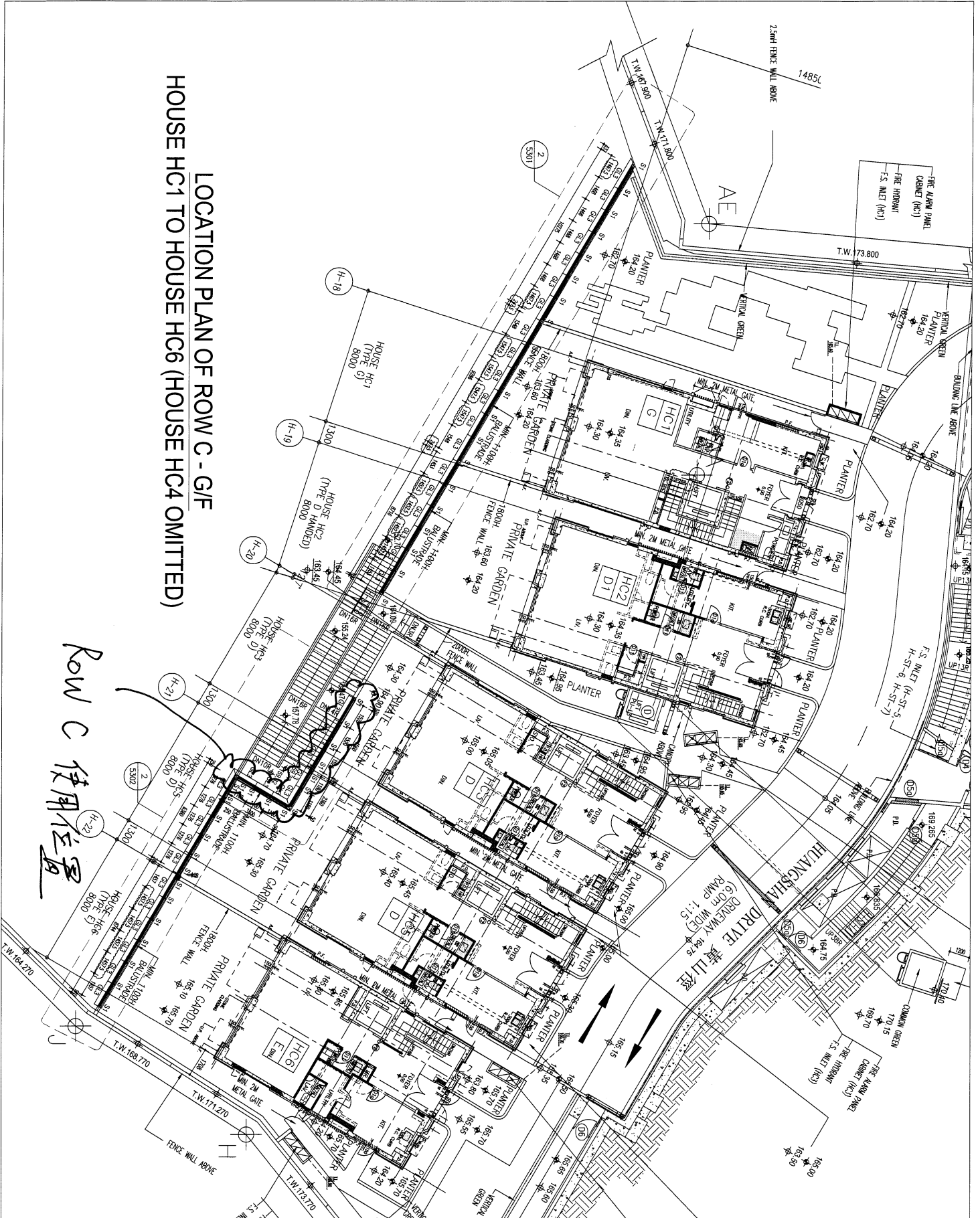

LOCATION PLAN OF ROW C - G/F
 HOUSE HC1 TO HOUSE HC6 (HOUSE HC4 OMITTED)

Row C 使用位置

BLD. REF.: CLIENT: SHIMAO GROUP HOLDINGS LIMITED ARCHITECT: YONG THING & PARTNERS LIMITED MAIN CONTRACTOR: HIP HING CONSTRUCTION CO. LTD. STRUCTURAL ENGINEER: CMA CAMONG & ASSOCIATES LTD. FENCE CONSULTANT: MENYHARDT													
NOTE: 1. ALL DIMENSIONS ARE IN MM. 2. ALL DIMENSIONS ARE VIEWED FROM OUTSIDE. 3. ALL DIMENSIONS TO BE VERIFIED ON SITE BEFORE CONSTRUCTION. LEGEND: (X) DETAIL MARK NO. (REF) REFER SHEET NO. 1. FEEL - FINISHED FLOOR LEVEL 2. SFL - STRUCTURAL FLOOR LEVEL 3. (H) - HANGED DETAIL GL3: 15mm THK. CLEAR TINTED GLASS +1.52PB +15mm THK. CLEAR TINTED LAMINATED GLASS GL4: 15mm THK. CLEAR TINTED GLASS +2.28PB +15mm THK. CLEAR TINTED LAMINATED GLASS S1: 100x30mm THK. G.A.S. FLAT BAR													
JOB NO.: J-853 PROJECT: PROPOSED RESIDENTIAL DEVELOPMENT AT N.K.L.L. 6542 YIN PING ROAD KOWLOON TITLE: LOCATION PLAN OF GLASS BALUSTRADE FOR HOUSE PRIVATE GARDEN (ROW C - G/F) DATE: 20-MAY-23 SCALE: NTS DRAWN BY: YI CHECKED BY:	<table border="1"> <tr> <th>NO.</th> <th>DATE</th> <th>REVISION SUBJECT TO ARCH COMMENT</th> </tr> <tr> <td>1</td> <td>01-04-2024</td> <td>REVISION SUBJECT TO ARCH COMMENT</td> </tr> <tr> <td>2</td> <td>01-04-2023</td> <td>REVISION SUBJECT TO ARCH COMMENT</td> </tr> <tr> <td>3</td> <td>01-04-2023</td> <td>REVISION SUBJECT TO ARCH COMMENT</td> </tr> </table>	NO.	DATE	REVISION SUBJECT TO ARCH COMMENT	1	01-04-2024	REVISION SUBJECT TO ARCH COMMENT	2	01-04-2023	REVISION SUBJECT TO ARCH COMMENT	3	01-04-2023	REVISION SUBJECT TO ARCH COMMENT
NO.	DATE	REVISION SUBJECT TO ARCH COMMENT											
1	01-04-2024	REVISION SUBJECT TO ARCH COMMENT											
2	01-04-2023	REVISION SUBJECT TO ARCH COMMENT											
3	01-04-2023	REVISION SUBJECT TO ARCH COMMENT											
美特銘實有限公司 M.T.M. ARCHITECTS & PLANNERS 610 Chee Kwo Ling Road, Kowloon Tel: (852) 2777866 Fax: (852) 2777866 DWG NO.: J853-S0-HB-3003 REV.: B													

LOCATION PLAN OF ROW D - G/F
 HOUSE HD1 TO HOUSE HD7 (HOUSE HD4 OMITTED)

Row D
 使用位置

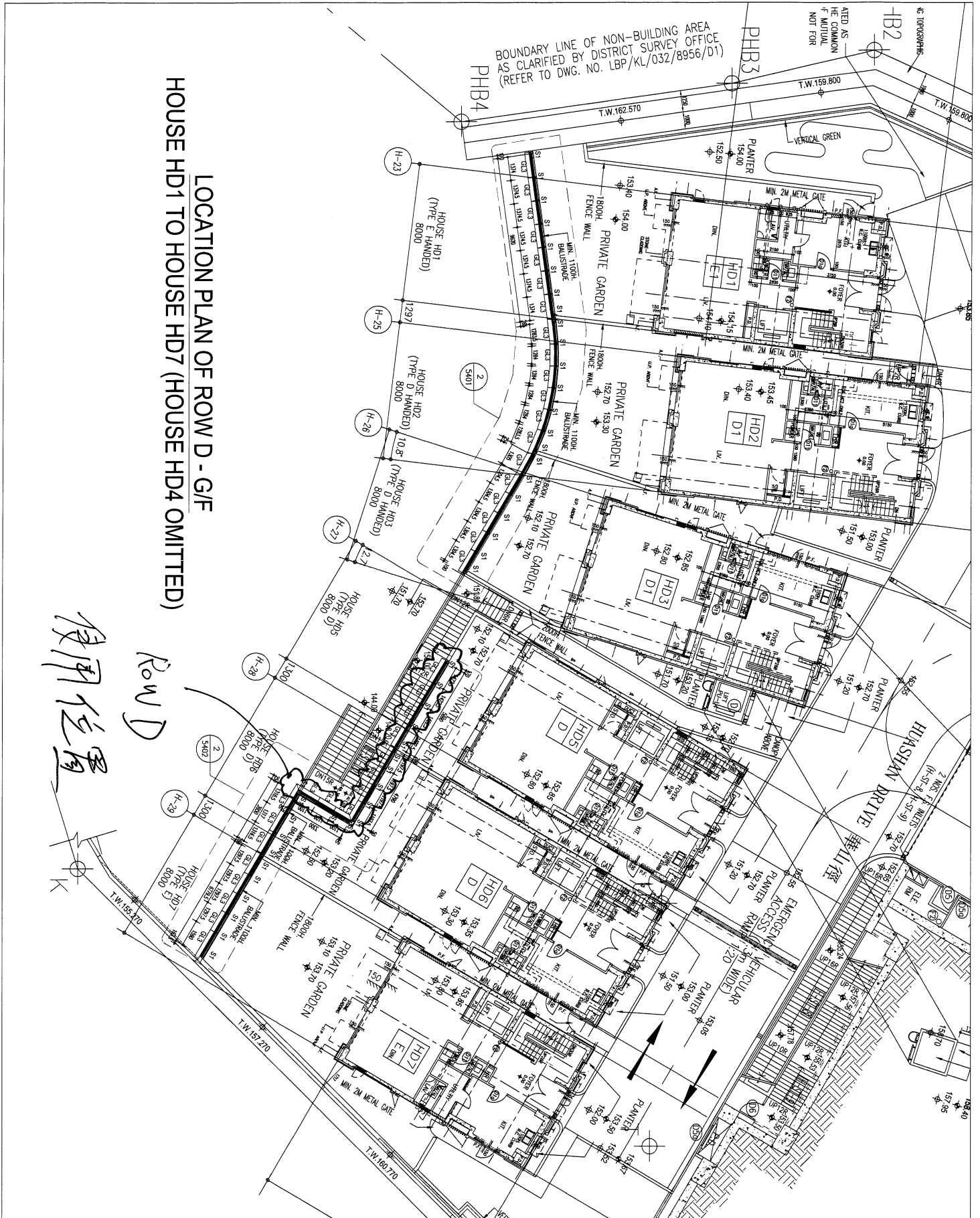

BOUNDARY LINE OF NON-BUILDING AREA
 AS CLARIFIED BY DISTRICT SURVEY OFFICE
 (REFER TO DWG. NO. LBP/KL/032/8956/D1)

BLD. REF : CLIENT : SHIMAO GROUP HOLDINGS LIMITED ARCHITECT : HOK TIANG & PARTNERS LIMITED ARCHITECTS & PLANNERS MAIN CONTRACTOR : HIP HING CONSTRUCTION CO LTD STRUCTURAL ENGINEER : C M WONG & ASSOCIATES LTD FENCE CONSULTANT : MENYARDT		KEY : 1. ALL DIMENSIONS ARE IN MM. 2. ALL ELEVATIONS ARE VERTICAL FROM OUTSIDE. 3. DIMENSIONS TO BE VERIFIED ON SITE BEFORE PROCEEDING. LEGEND : (X) DETAIL MARK NO. (H) REFER SHEET NO. (S) FINISHED FLOOR LEVEL (E) STRUCTURAL FLOOR LEVEL (I) FINISHED DETAIL G.L.3 : 15mm THK. CLEAR TEMPERED GLASS +152PB +15mm THK. CLEAR TEMPERED LAMINATED GLASS G.L.4 : 15mm THK. CLEAR TEMPERED GLASS +22PB +15mm THK. CLEAR TEMPERED LAMINATED GLASS S1 : 100x30mm THK. G.A.S. FLAT BAR	
JOB NO. : J-8533 PROJECT : PROPOSED RESIDENTIAL DEVELOPMENT AT N.K.L.L. 6542 YIN PING ROAD KOWLOON TITLE : LOCATION PLAN OF GLASS BALUSTRADE FOR HOUSE PRIVATE GARDEN (ROW D - G/F) DATE : 20-MAY-23 SCALE : NTS DRAWN BY : YI CHECKED BY :	REVISION SUBJECT TO ARCH COMMENT NO. DATE REVISION 1. 01-09-2023 2.	UNIT 5-8, Sunny Industrial Centre, 1/F 610 Che Kwoong Road, Kowloon Tel: 23489211-4 Fax: (852) 27277666 DWG NO. : 1853-SD-HB-3004 REV. : A	1. ALL DIMENSIONS ARE IN MM. 2. ALL ELEVATIONS ARE VERTICAL FROM OUTSIDE. 3. DIMENSIONS TO BE VERIFIED ON SITE BEFORE PROCEEDING. LEGEND : (X) DETAIL MARK NO. (H) REFER SHEET NO. (S) FINISHED FLOOR LEVEL (E) STRUCTURAL FLOOR LEVEL (I) FINISHED DETAIL G.L.3 : 15mm THK. CLEAR TEMPERED GLASS +152PB +15mm THK. CLEAR TEMPERED LAMINATED GLASS G.L.4 : 15mm THK. CLEAR TEMPERED GLASS +22PB +15mm THK. CLEAR TEMPERED LAMINATED GLASS S1 : 100x30mm THK. G.A.S. FLAT BAR