

工程指示 / 要求簡箋 ENGINEER INSTRUCTIONS (E.I.)

| | | | |
|---------|-----------------------------|-------|-----------|
| 工程指示編號: | EI- 8099 | 修改版本: | - |
| | HK- / | | |
| 工程編號: | J 853 | 工程名稱: | 延坪道 |
| 收件人: | Maggie Lor | 發件人: | Joe Chan |
| 工程項目: | Row E 大屋 後裝窗 地盤用玻璃, (紫色) | 日期: | 24/7/2024 |

| | | |
|---------------------------------|--|------------------------------------|
| <input type="checkbox"/> 原合約工程包 | <input type="checkbox"/> 原合約工程加 / 減脹 QT- | <input type="checkbox"/> 新工程報價 QT- |
|---------------------------------|--|------------------------------------|

| | |
|----------------|-----------|
| 信件批核號碼/圖紙參考編號: | 批核模具圖紙編號: |
| 客戶指示附件: | 管理內部批簽署: |

| | | |
|------------------------------------|-------------------------------------|-------------------------------|
| <input type="checkbox"/> 初步鋁料 B.M. | <input type="checkbox"/> 加工拆圖, 然後生產 | <input type="checkbox"/> 尺寸表 |
| <input type="checkbox"/> 正式鋁料 B.M. | <input type="checkbox"/> 技術上資料/指示 | <input type="checkbox"/> 報價 |
| <input type="checkbox"/> 配件 B.M. | <input type="checkbox"/> 樣辦或貨品說明書 | <input type="checkbox"/> 分判合約 |
| <input type="checkbox"/> 其他: | | |

內容: 請依附件資料, 生產玻璃, 送地盤.
- 按 BS EN 14179-1:2016 標準熱浸.
- 請分 G/F, 1/F 包裝出貨.

完成上列要求日期: 30/8/2024

國內

| | | | | | |
|---------------------------------|------------------------------|--------------------------------|------------------------------|--------------------------------|------------------------------|
| <input type="checkbox"/> 生產技術總監 | <input type="checkbox"/> 連附件 | <input type="checkbox"/> 技術部 | <input type="checkbox"/> 連附件 | <input type="checkbox"/> 生產部 | <input type="checkbox"/> 連附件 |
| <input type="checkbox"/> 採購部 | <input type="checkbox"/> 連附件 | <input type="checkbox"/> 生產統籌部 | <input type="checkbox"/> 連附件 | <input type="checkbox"/> 報關組 | <input type="checkbox"/> 連附件 |
| <input type="checkbox"/> 質檢部 | <input type="checkbox"/> 連附件 | <input type="checkbox"/> 會計部 | <input type="checkbox"/> 連附件 | <input type="checkbox"/> 機械設計部 | <input type="checkbox"/> 連附件 |
| <input type="checkbox"/> 香港辦 | <input type="checkbox"/> 連附件 | <input type="checkbox"/> 其他: | | | |

香港

| | | | | | | | |
|------------------------------|------------------------------|------------------------------|------------------------------|--|---|------------------------------|------------------------------|
| <input type="checkbox"/> 行政部 | <input type="checkbox"/> 連附件 | <input type="checkbox"/> 會計部 | <input type="checkbox"/> 連附件 | <input type="checkbox"/> 統籌部 | <input type="checkbox"/> 連附件 | <input type="checkbox"/> 工程部 | <input type="checkbox"/> 連附件 |
| <input type="checkbox"/> 採購部 | <input type="checkbox"/> 連附件 | <input type="checkbox"/> QS部 | <input type="checkbox"/> 連附件 | <input checked="" type="checkbox"/> 地盤管理 | <input checked="" type="checkbox"/> 連附件 | <input type="checkbox"/> 維修部 | <input type="checkbox"/> 連附件 |

| | | | |
|---------|--|------------|--|
| *發件人簽署: | | *組別成員批核簽署: | |
| 傳遞編號: | | 項目經理簽署: | |



美特鋁質 有限公司
MTD Aluminium Fabricator Ltd.

工程號:

J-853

計算:

周廣志

日期:

2024.07.15

送呈:

胡哥

地盤名稱:

延坪道2期

核對:

謝永林

日期:

2024.07.19

副本:

地盤用玻璃B.M.表

項目類別:

後裝門窗HOUSE A

批准:

A/C Code:

修改版次:

總計玻璃數量(塊):

91

總計玻璃面積(平方米):

162.540

正式數

| 序號 | 修改內容 | 玻璃編號 | 顏色與類型 | 厚度 (mm) | 玻璃尺寸 | | 數量 (塊) | 總面積 (平方米) | 使用位置 | 樓層 |
|----|------|----------|-------|------------|----------|----------|-----------|--------------|--------|-----|
| | | | | | 寬度W (mm) | 高度H (mm) | | | | |
| 1 | | GL01-134 | GL01 | 32 | 573 | 2145.4 | 1 | 1.229 | WF.01F | G/F |
| 2 | | GL01-134 | GL01 | 32 | 573 | 2145.4 | 1 | 1.229 | WF.09F | G/F |
| 3 | | GL01-134 | GL01 | 32 | 573 | 2145.4 | 2 | 2.459 | WF.18F | G/F |
| 4 | | GL01-135 | GL01 | 32 | 529 | 1778.4 | 2 | 1.882 | WF.12F | G/F |
| 5 | | GL01-136 | GL01 | 32 | 562 | 2365 | 1 | 1.329 | WF.13F | G/F |
| 6 | | GL01-137 | GL01 | 32 | 573.5 | 1641.4 | 2 | 1.883 | WF.14F | G/F |
| 7 | | GL01-138 | GL01 | 32 | 1052.5 | 2780 | 2 | 5.852 | WF.16F | G/F |
| 8 | | GL01-139 | GL01 | 32 | 498 | 2282.4 | 2 | 2.273 | WF.19F | G/F |
| 9 | | GL01-140 | GL01 | 32 | 498 | 2278.4 | 1 | 1.135 | WF.20F | G/F |
| 10 | | GL01-140 | GL01 | 32 | 498 | 2278.4 | 1 | 1.135 | WF.21F | G/F |
| 11 | | GL01-140 | GL01 | 32 | 498 | 2278.4 | 1 | 1.135 | WF.22F | G/F |
| 12 | | GL01-141 | GL01 | 32 | 573 | 1895.4 | 1 | 1.086 | WF.23F | 1/F |
| 13 | | GL01-141 | GL01 | 32 | 573 | 1895.4 | 1 | 1.086 | WF.27F | 1/F |
| 14 | | GL01-141 | GL01 | 32 | 573 | 1895.4 | 1 | 1.086 | WF.31F | 1/F |
| 15 | | GL01-141 | GL01 | 32 | 573 | 1895.4 | 1 | 1.086 | WF.37F | 1/F |

| | | | | | |
|------------|-------------------|-----|----------------|-----------------------|-----|
| 地盤用玻璃B.M.表 | 項目類別: 後裝門窗HOUSE A | 批准: | 總計玻璃數量 (塊): 91 | 總計玻璃面積 (平方米): 162.540 | 正式數 |
|------------|-------------------|-----|----------------|-----------------------|-----|

| 序號 | 修改內容 | 玻璃編號 | 顏色與類型 | 厚度 (mm) | 玻璃尺寸 | | 數量 (塊) | 總面積 (平方米) | 使用位置 | 樓層 |
|----|------|----------|-------|---------|----------|----------|--------|-----------|---------|-----|
| | | | | | 寬度W (mm) | 高度H (mm) | | | | |
| 16 | | GL01-142 | GL01 | 32 | 529 | 2140.9 | 1 | 1.133 | WF.24F | 1/F |
| 17 | | GL01-142 | GL01 | 32 | 529 | 2140.9 | 1 | 1.133 | WF.26F | 1/F |
| 18 | | GL01-143 | GL01 | 32 | 598 | 1823.9 | 1 | 1.091 | WF.29F | 1/F |
| 19 | | GL01-143 | GL01 | 32 | 598 | 1823.9 | 1 | 1.091 | WF.37aF | 1/F |
| 20 | | | | | | 合計: | 24 | 30.330 | | |
| 21 | | GL06-123 | GL06 | 34 | 573 | 565.5 | 1 | 0.324 | WF.01F | G/F |
| 22 | | GL06-123 | GL06 | 34 | 573 | 565.5 | 1 | 0.324 | WF.09F | G/F |
| 23 | | GL06-123 | GL06 | 34 | 573 | 565.5 | 1 | 0.324 | WF.23F | 1/F |
| 24 | | GL06-123 | GL06 | 34 | 573 | 565.5 | 1 | 0.324 | WF.27F | 1/F |
| 25 | | GL06-123 | GL06 | 34 | 573 | 565.5 | 1 | 0.324 | WF.31F | 1/F |
| 26 | | GL06-123 | GL06 | 34 | 573 | 565.5 | 1 | 0.324 | WF.37F | 1/F |
| 27 | | GL06-123 | GL06 | 34 | 573 | 565.5 | 2 | 0.648 | WF.18F | G/F |
| 28 | | GL06-124 | GL06 | 34 | 622 | 2291.5 | 1 | 1.425 | WF.02F | G/F |
| 29 | | GL06-124 | GL06 | 34 | 622 | 2291.5 | 1 | 1.425 | WF.08F | G/F |
| 30 | | GL06-125 | GL06 | 34 | 1317 | 2291.5 | 1 | 3.018 | WF.03F | G/F |

| | | | | | | | |
|-------|-------------|-----|-----|-----|------------|-----------|----|
| 工程號: | J-853 | 計算: | 周廣志 | 日期: | 2024.07.15 | 送呈: | 胡哥 |
| 地盤名稱: | 延坪道2期 | 核對: | 謝永林 | 日期: | 2024.07.19 | 副本: | |
| 項目類別: | 後裝門窗HOUSE A | 批准: | | | | A/C Code: | |

修改版次: 地盤用玻璃B.M.表 總計玻璃數量(塊): 91 總計玻璃面積(平方米): 162.540 正式數

| 序號 | 修改內容 | 玻璃編號 | 顏色與類型 | 厚度 (mm) | 玻璃尺寸 | | 數量 (塊) | 總面積 (平方米) | 使用位置 | 樓層 |
|----|------|----------|-------|------------|----------|----------|-----------|--------------|--------|-----|
| | | | | | 寬度W (mm) | 高度H (mm) | | | | |
| 31 | | GL06-125 | GL06 | 34 | 1317 | 2291.5 | 1 | 3.018 | WF.07F | G/F |
| 32 | | GL06-126 | GL06 | 34 | 1887 | 651.5 | 1 | 1.229 | WF.04F | G/F |
| 33 | | GL06-126 | GL06 | 34 | 1887 | 651.5 | 1 | 1.229 | WF.06F | G/F |
| 34 | | GL06-127 | GL06 | 34 | 1887 | 2784.5 | 1 | 5.254 | WF.04F | G/F |
| 35 | | GL06-127 | GL06 | 34 | 1887 | 2784.5 | 1 | 5.254 | WF.06F | G/F |
| 36 | | GL06-128 | GL06 | 34 | 2589.5 | 651.5 | 2 | 3.374 | WF.05F | G/F |
| 37 | | GL06-129 | GL06 | 34 | 1315 | 2291.5 | 1 | 3.013 | WF.10F | G/F |
| 38 | | GL06-129 | GL06 | 34 | 1315 | 2291.5 | 1 | 3.013 | WF.11F | G/F |
| 39 | | GL06-130 | GL06 | 34 | 1260 | 1778.4 | 1 | 2.241 | WF.12F | G/F |
| 40 | | GL06-131 | GL06 | 34 | 1293 | 1641.4 | 1 | 2.122 | WF.14F | G/F |
| 41 | | GL06-132 | GL06 | 34 | 564.5 | 3710 | 2 | 4.189 | WF.16F | G/F |
| 42 | | GL06-133 | GL06 | 34 | 2372 | 644.5 | 1 | 1.529 | WF.16F | G/F |
| 43 | | GL06-134 | GL06 | 34 | 498 | 565.5 | 2 | 0.563 | WF.19F | G/F |
| 44 | | GL06-135 | GL06 | 34 | 1938.5 | 551.5 | 1 | 1.069 | WF.23F | L/F |
| 45 | | GL06-135 | GL06 | 34 | 1938.5 | 551.5 | 1 | 1.069 | WF.27F | L/F |

地盤用玻璃B.M.表

項目類別: 後裝門窗HOUSE A

批准:

A/C Code:

修改版次:

總計玻璃數量(塊):

91

總計玻璃面積(平方米):

162.540

正式數

| 序號 | 修改內容 | 玻璃編號 | 顏色與類型 | 厚度 (mm) | 玻璃尺寸 | | 數量 (塊) | 總面積 (平方米) | 使用位置 | 樓層 |
|----|------|----------|-------|---------|----------|----------|--------|-----------|--------|-----|
| | | | | | 寬度W (mm) | 高度H (mm) | | | | |
| 46 | | GL06-136 | GL06 | 34 | 573.5 | 551.5 | 1 | 0.316 | WF.23F | 1/F |
| 47 | | GL06-136 | GL06 | 34 | 573.5 | 551.5 | 1 | 0.316 | WF.27F | 1/F |
| 48 | | GL06-136 | GL06 | 34 | 573.5 | 551.5 | 1 | 0.316 | WF.31F | 1/F |
| 49 | | GL06-136 | GL06 | 34 | 573.5 | 551.5 | 1 | 0.316 | WF.37F | 1/F |
| 50 | | GL06-137 | GL06 | 34 | 1509 | 2141 | 1 | 3.231 | WF.24F | 1/F |
| 51 | | GL06-137 | GL06 | 34 | 1509 | 2141 | 1 | 3.231 | WF.26F | 1/F |
| 52 | | GL06-138 | GL06 | 34 | 2589.5 | 451.5 | 2 | 2.338 | WF.25F | 1/F |
| 53 | | GL06-139 | GL06 | 34 | 2203.5 | 551.5 | 1 | 1.215 | WF.31F | 1/F |
| 54 | | GL06-139 | GL06 | 34 | 2203.5 | 551.5 | 1 | 1.215 | WF.37F | 1/F |
| 55 | | GL06-140 | GL06 | 34 | 1259.5 | 1984.5 | 2 | 4.999 | WF.33F | 1/F |
| 56 | | GL06-141 | GL06 | 34 | 1182 | 1984.5 | 1 | 2.346 | WF.33F | 1/F |
| 57 | | GL06-142 | GL06 | 34 | 945 | 2282.5 | 1 | 2.157 | WF.40F | G/F |
| 58 | | GL06-143 | GL06 | 34 | 945 | 565.5 | 1 | 0.534 | WF.40F | G/F |
| 59 | | GL06-144 | GL06 | 34 | 1292 | 2779 | 1 | 3.590 | WF.18F | G/F |
| 60 | | | | | | 合計: | 45 | 72.751 | | |

| | | | | | | | |
|-------|-------|-----|-----|-----|------------|-----|----|
| 工程號: | J-853 | 計算: | 周廣志 | 日期: | 2024.07.15 | 送呈: | 胡哥 |
| 地盤名稱: | 延坪道2期 | 核對: | 謝永林 | 日期: | 2024.07.19 | 副本: | |

| | | | |
|-------|-------------|-----|--|
| 項目類別: | 後裝門窗HOUSE A | 批准: | |
|-------|-------------|-----|--|

| | | | | | |
|-------|--------------|----|----------------|---------|-----|
| 修改版次: | 總計玻璃數量 (塊) : | 91 | 總計玻璃面積 (平方米) : | 162.540 | 正式數 |
|-------|--------------|----|----------------|---------|-----|

| 序號 | 修改內容 | 玻璃編號 | 顏色與類型 | 厚度 (mm) | 玻璃尺寸 | | 數量 (塊) | 總面積 (平方米) | 使用位置 | 樓層 |
|----|------|---------|-------|---------|----------|----------|--------|-----------|-------------------|-----|
| | | | | | 寬度W (mm) | 高度H (mm) | | | | |
| 61 | | PD01-18 | PD1 | 30 | 876 | 2400 | 4 | 8.410 | WF.27 / F & WF.23 | 1/F |
| 62 | | PD01-19 | PD1 | 30 | 1009 | 2400 | 4 | 9.686 | WF.37 / F & WF.31 | 1/F |
| 63 | | PD01-20 | PD1 | 30 | 941 | 2650 | 4 | 9.975 | WF.09 / F & WF.01 | G/F |
| 64 | | PD01-23 | PD1 | 30 | 1128 | 2818 | 2 | 6.357 | WF.19 / F | G/F |
| 65 | | PD01-24 | PD1 | 30 | 1226 | 2400 | 4 | 11.770 | WF.25 / F | 1/F |
| 66 | | PD01-25 | PD1 | 30 | 1227 | 2702 | 4 | 13.261 | WF.05 / F 折疊門 | G/F |
| | | | | | | 合計: | 22 | 59.459 | | |

(1).本表中玻璃采用三鑫公司產玻璃，樣板代號亦為三鑫產品代號。

(2).本表中所有玻璃對角線尺寸偏差要求不超過負2mm。

(3).本表中玻璃要求粗磨邊處理並倒棱角，攔河玻璃頂底要精磨邊，而所有玻璃之入爐方向需保持一致。

加工注意事項
 類
 型描述：

(4).本表中所有玻璃成品均需做雙面保護，用透明靜電膠紙加四周一寸PK白膠紙做雙面加固保護處理。

(5).本表中所有玻璃成品均需注明室內外及其玻璃編號/使用位置/樓層，以便識別。

G01: 10mm HS. +12mm AIR GAP+10mm T.P THK. I.G.U.

G06: 10mm HS. +12mm AIR GAP+12mm T.P THK. I.G.U.

PD1: 10mm T.P. +12mm AIR GAP+8mm T.P THK. I.G.U.

| | | | | | | |
|--|----|-----|------------|------------|------|-------|
|  美特鋁質 有限公司 MIDI Aluminium Fabricator Ltd. | 類別 | 物料號 | | | | |
| | 制圖 | 周廣志 | 2024.07.15 | 圖號 | GL01 | |
| 修改 | | 復核 | 謝永林 | 2024.07.19 | 數量 | 見BOM表 |
| 日期 | | 批准 | | | 位置 | 見BOM表 |

Sample no. :D21031909

頂

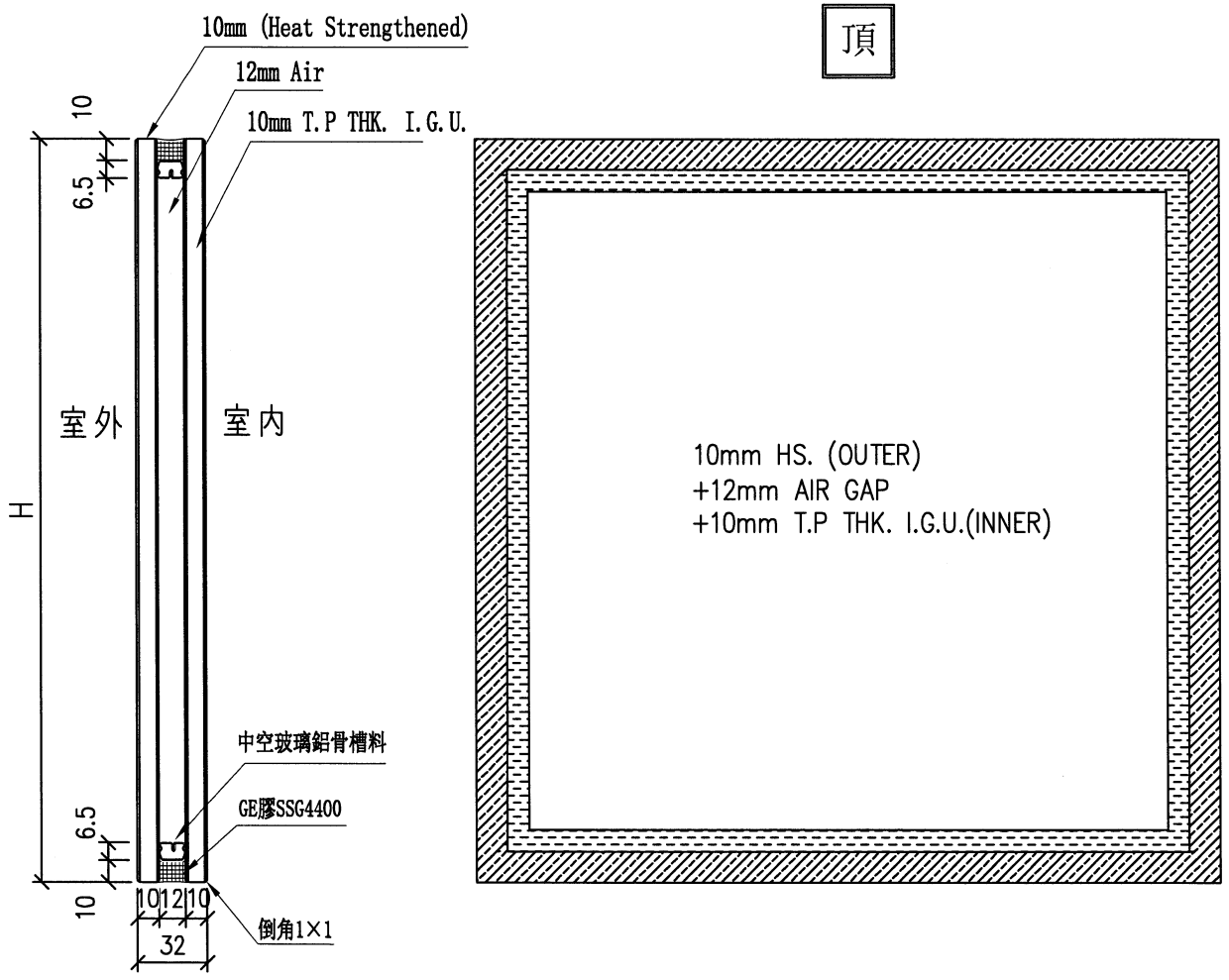

| | | | | |
|-----|---|----|-------|----|
| 工程號 | J-853 | 地盤 | 九龍延坪道 | 附件 |
| 名稱 | 玻璃加工圖 (生窗/FD/GD) 採用 | | | |
| 材料 | | 地盤 | | |
| 顏色 | 10mm HS. +12mm AIR GAP+10mm T.P THK. I.G.U. | 工廠 | | |

| | | | |
|----|-----|------------|------------|
| 類別 | | 物料號 | |
| 制圖 | 周廣志 | 2024.07.15 | 圖號 GL06 |
| 修改 | | 復核 謝永林 | 2024.07.19 |
| 日期 | | 批准 | |
| | | 數量 | 見BOM表 |
| | | 位置 | 見BOM表 |

Sample no.: D21031911

頂

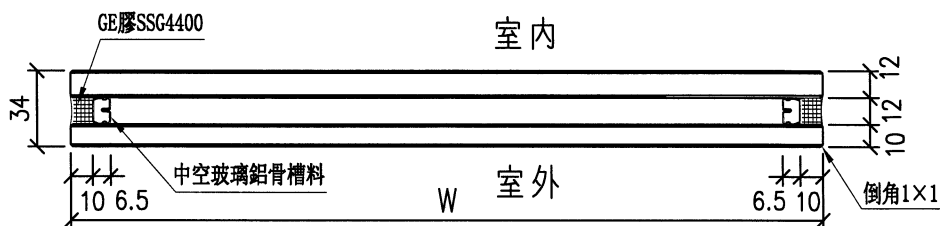
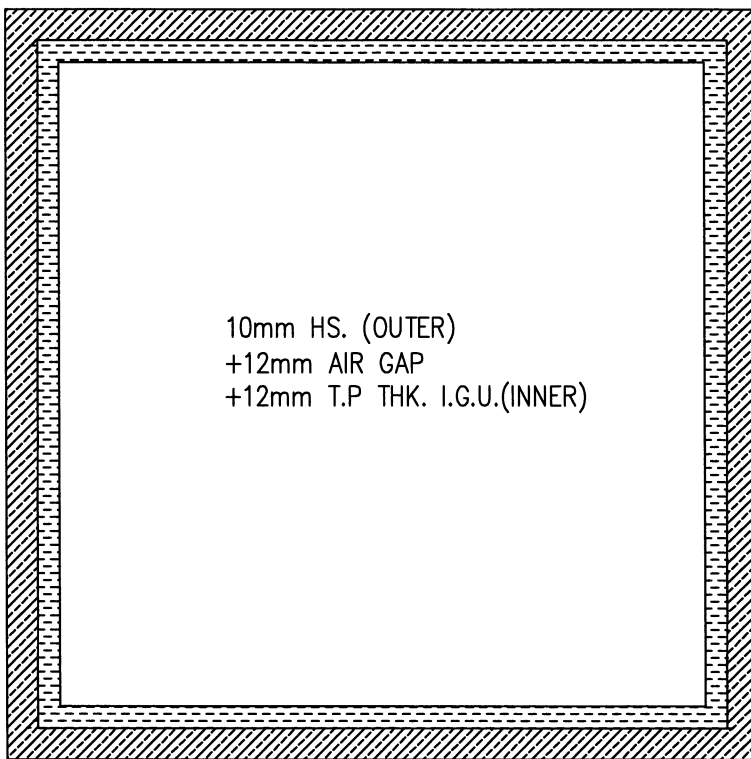
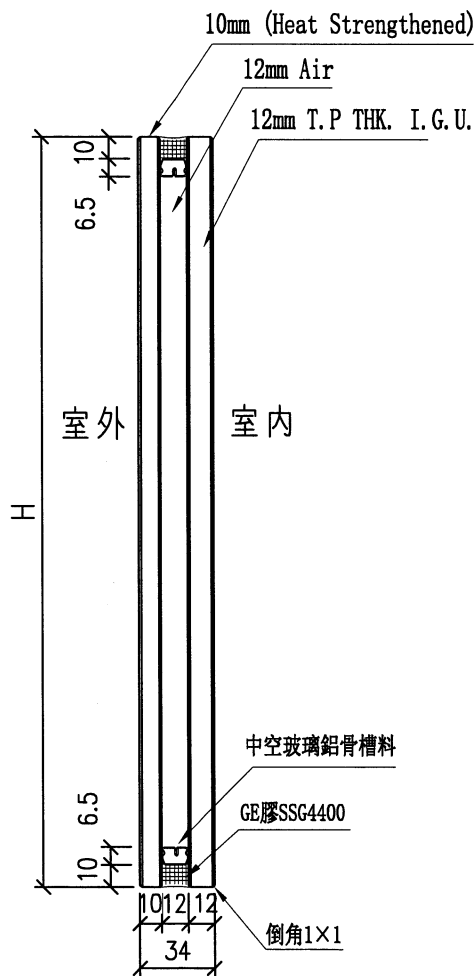

| | | | | |
|-----|---|----|-------|----|
| 工程號 | J-853 | 地盤 | 九龍延坪道 | 附件 |
| 名稱 | 玻璃加工圖 (大梗窗玻璃+小梗窗玻璃) | | 採用 | |
| 材料 | | | 地盤 | |
| 顏色 | 10mm HS. +12mm AIR GAP+12mm T.P THK. I.G.U. | | 工廠 | |

EG-DWG4

| | | | | | | | |
|--|--|--|--|----|-----|------------|----------|
|  美特鋁質 有限公司 MIDI Aluminium Fabricator Ltd. | | | | 類別 | | 物料號 | |
| 修改 | | | | 制圖 | 謝永林 | 2023.12.21 | 圖號 PD1 |
| 日期 | | | | 復核 | 謝永林 | 2023.12.21 | 數量 見BOM表 |
| | | | | 批准 | | | 位置 見BOM表 |

Sample no.: D21040670

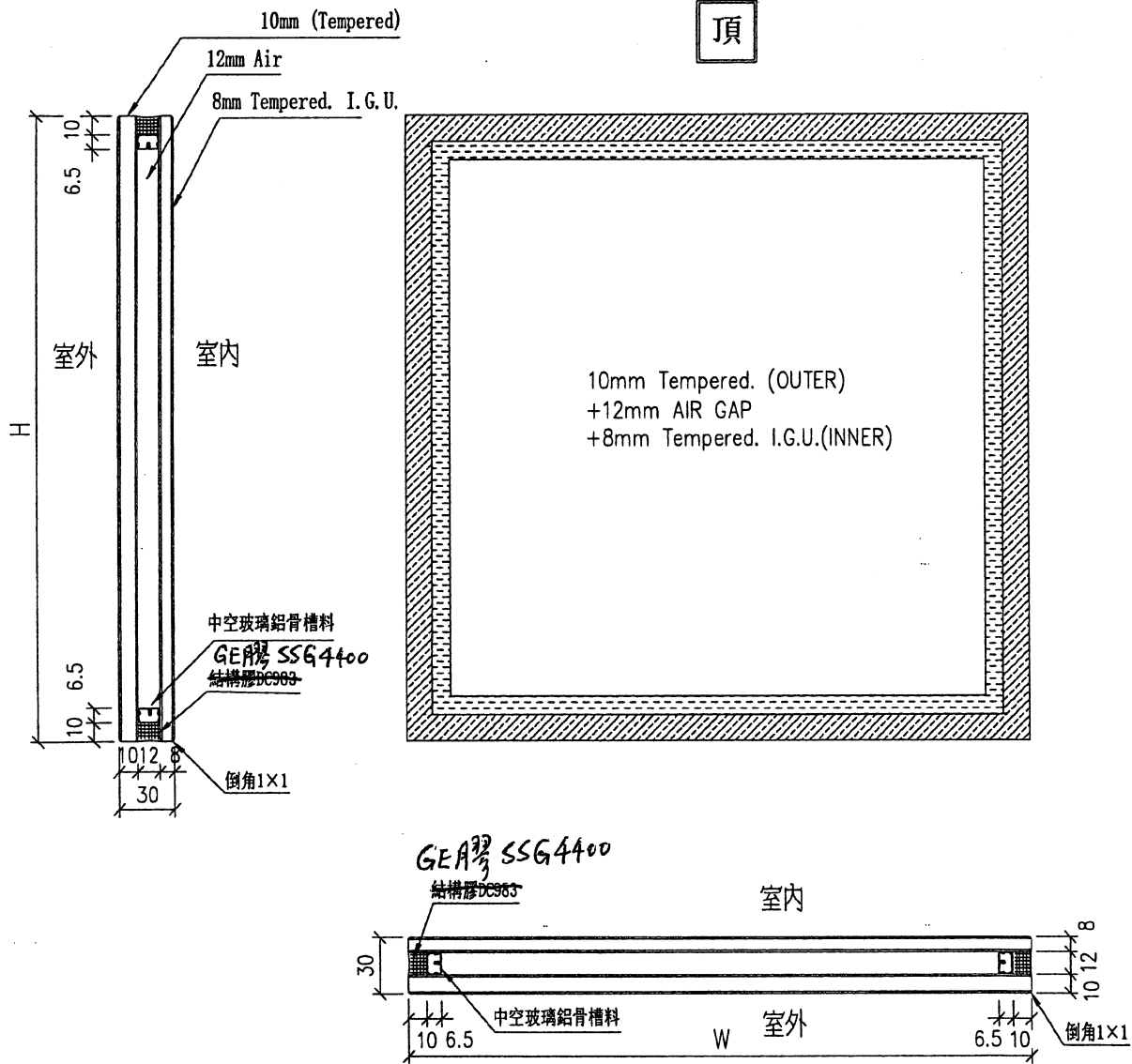

| | | | | |
|-----|--|----|-------|--------|
| 工程號 | J-853 | 地盤 | 九龍延坪道 | 附 件 |
| 名稱 | 玻璃加工圖(趟門) | | 採用 | |
| 材料 | | | 地盤 | |
| 顏色 | 10mm Tempered. +12mm AIR GAP+8mm Tempered I.G.U. | | 工廠 | |

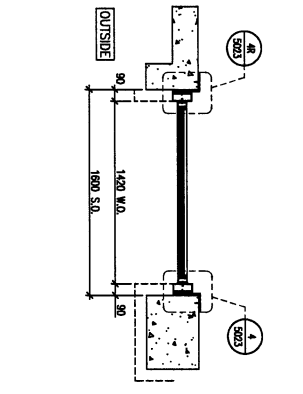
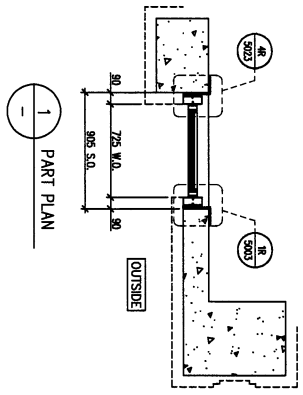
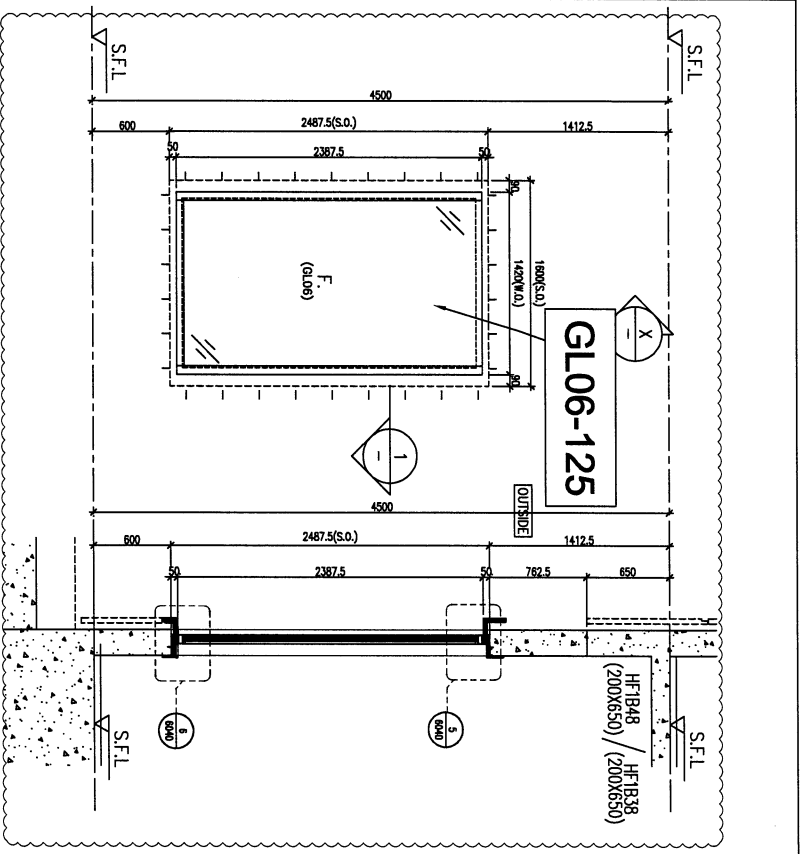
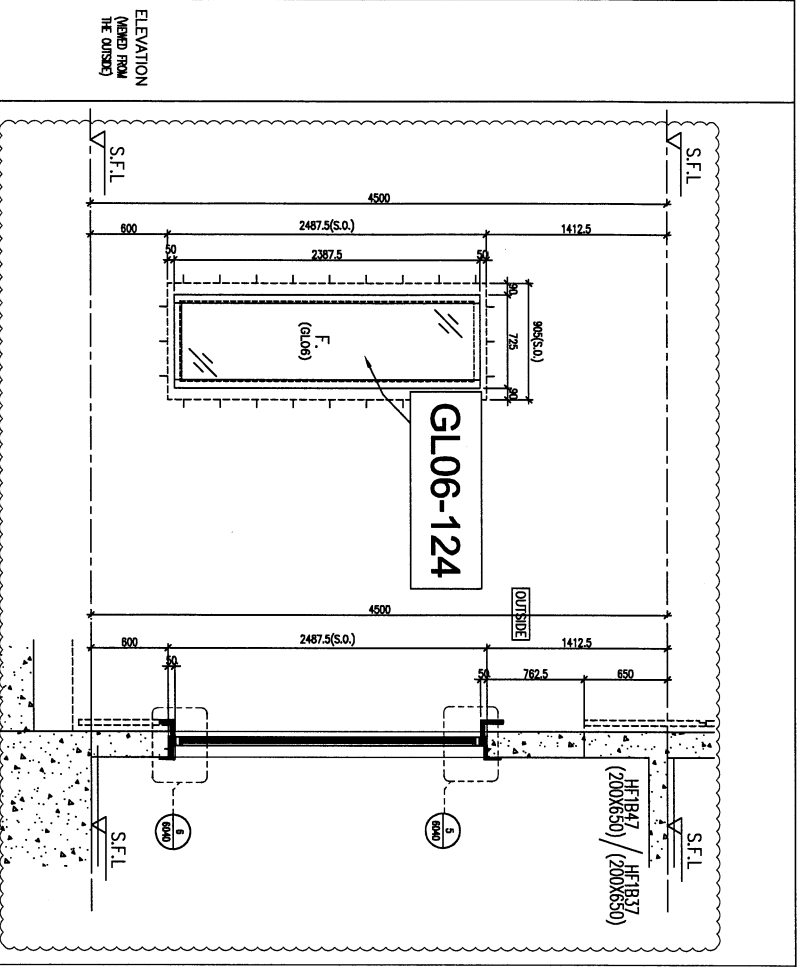

LEGEND:

- BR-1 300x300x10mm THE GLASS PANEL / 3mm THICK HS3-R AND ANCHOR BOLTS
- BR-2 300x300x10mm THE GLASS PANEL / 3mm THICK HS3-R AND ANCHOR BOLTS
- BR-3 300x300x10mm THE GLASS PANEL / 3mm THICK HS3-R AND ANCHOR BOLTS
- BR-4 300x300x10mm THE GLASS PANEL / 3mm THICK HS3-R AND ANCHOR BOLTS
- BR-5 300x300x10mm THE GLASS PANEL / 3mm THICK HS3-R AND ANCHOR BOLTS
- BR-6 300x300x10mm THE GLASS PANEL / 3mm THICK HS3-R AND ANCHOR BOLTS
- BR-7 400x300x10mm THE GLASS PANEL / 3mm THICK HS3-R AND ANCHOR BOLTS

PROVIDED

| | | |
|---------------|------|----------------|
| GLAZING AREA | 1.34 | m ² |
| OPENABLE AREA | - | m ² |
| FREE AREA | - | % |

LEGEND:

- BR-1 300x300x10mm THE GLASS PANEL / 3mm THICK HS3-R AND ANCHOR BOLTS
- BR-2 300x300x10mm THE GLASS PANEL / 3mm THICK HS3-R AND ANCHOR BOLTS
- BR-3 300x300x10mm THE GLASS PANEL / 3mm THICK HS3-R AND ANCHOR BOLTS
- BR-4 300x300x10mm THE GLASS PANEL / 3mm THICK HS3-R AND ANCHOR BOLTS
- BR-5 300x300x10mm THE GLASS PANEL / 3mm THICK HS3-R AND ANCHOR BOLTS
- BR-6 300x300x10mm THE GLASS PANEL / 3mm THICK HS3-R AND ANCHOR BOLTS
- BR-7 400x300x10mm THE GLASS PANEL / 3mm THICK HS3-R AND ANCHOR BOLTS

PROVIDED

| | | |
|---------------|------|----------------|
| GLAZING AREA | 2.91 | m ² |
| OPENABLE AREA | - | m ² |
| FREE AREA | - | % |

| | | |
|-------------|------------------------------|------------------------------------|
| WINDOW MARK | F-24 | MIRROR |
| LOCATION | HOUSE TYPE F - G/F ENSUITE 2 | HOUSE TYPE F - G/F DINING (HANDED) |
| MATERIALS | ALU | ALU |
| GLAZING | GL06 | GL06 |
| QUANTITY | 1 No. (HOUSE NO. HOUSE A) | 1 No. (HOUSE NO. HOUSE A) |
| HANDLES | - | - |

| | | |
|-------------|------------------------------|------------------------------------|
| WINDOW MARK | F-24 | MIRROR |
| LOCATION | HOUSE TYPE F - G/F ENSUITE 2 | HOUSE TYPE F - G/F DINING (HANDED) |
| MATERIALS | ALU | ALU |
| GLAZING | GL06 | GL06 |
| QUANTITY | 1 No. (HOUSE NO. HOUSE A) | 1 No. (HOUSE NO. HOUSE A) |
| HANDLES | - | - |

DLA REF :

CLIENT : SHIMAO GROUP HOLDINGS LIMITED

ARCHITECT : HONG TING & PARTNERS LIMITED

MAIN CONTRACTOR : 協興建築有限公司
HP HING CONSTRUCTION CO LTD

STRUCTURAL ENGINEER : C M WONG & ASSOCIATES LTD
黃志明建築工程師有限公司

FAÇADE CONSULTANT : MENYARD

TITLE : IN-SITU ALUM. WINDOW SCHEDULE FOR HOUSE TYPE F

DATE : 30-MAR-23 **SCALE :** 1:40 (A3)

DRAWN BY : 黃特銘有限公司
M.T.D.

CHECKED BY : 黃特銘有限公司
M.T.D.

DATE : 15/03/2024 **NEW DRAWING**

JOB NO. : J-853

PROJECT : PROPOSED RESIDENTIAL DEVELOPMENT AT N.K.L.L. 6542 YIN PING ROAD KOWLOON

REVISIONS:

| | | |
|-----|------------|-------------|
| NO. | DATE | DESCRIPTION |
| 1 | 15/03/2024 | NEW DRAWING |

NOTES:

- ALL DIMENSIONS ARE IN MM.
- ALL DIMENSIONS ARE VERTICAL FROM OUTSIDE.
- ALL DIMENSIONS TO BE VERIFIED ON SITE.
- THE ABOVE INFORMATION IS FOR REFERENCE ONLY.

LEGEND:

- ① - 100% FINISH
- ② - 50% FINISH
- ③ - 25% FINISH
- ④ - 10% FINISH
- ⑤ - 5% FINISH
- ⑥ - 0% FINISH

1. SET OUT DIMENSIONS:

- 1.1 - 100% FINISH
- 1.2 - 50% FINISH
- 1.3 - 25% FINISH
- 1.4 - 10% FINISH
- 1.5 - 5% FINISH
- 1.6 - 0% FINISH

2. SET OUT DIMENSIONS:

- 2.1 - 100% FINISH
- 2.2 - 50% FINISH
- 2.3 - 25% FINISH
- 2.4 - 10% FINISH
- 2.5 - 5% FINISH
- 2.6 - 0% FINISH

3. SET OUT DIMENSIONS:

- 3.1 - 100% FINISH
- 3.2 - 50% FINISH
- 3.3 - 25% FINISH
- 3.4 - 10% FINISH
- 3.5 - 5% FINISH
- 3.6 - 0% FINISH

4. SET OUT DIMENSIONS:

- 4.1 - 100% FINISH
- 4.2 - 50% FINISH
- 4.3 - 25% FINISH
- 4.4 - 10% FINISH
- 4.5 - 5% FINISH
- 4.6 - 0% FINISH

5. SET OUT DIMENSIONS:

- 5.1 - 100% FINISH
- 5.2 - 50% FINISH
- 5.3 - 25% FINISH
- 5.4 - 10% FINISH
- 5.5 - 5% FINISH
- 5.6 - 0% FINISH

6. SET OUT DIMENSIONS:

- 6.1 - 100% FINISH
- 6.2 - 50% FINISH
- 6.3 - 25% FINISH
- 6.4 - 10% FINISH
- 6.5 - 5% FINISH
- 6.6 - 0% FINISH

7. SET OUT DIMENSIONS:

- 7.1 - 100% FINISH
- 7.2 - 50% FINISH
- 7.3 - 25% FINISH
- 7.4 - 10% FINISH
- 7.5 - 5% FINISH
- 7.6 - 0% FINISH

8. SET OUT DIMENSIONS:

- 8.1 - 100% FINISH
- 8.2 - 50% FINISH
- 8.3 - 25% FINISH
- 8.4 - 10% FINISH
- 8.5 - 5% FINISH
- 8.6 - 0% FINISH

9. SET OUT DIMENSIONS:

- 9.1 - 100% FINISH
- 9.2 - 50% FINISH
- 9.3 - 25% FINISH
- 9.4 - 10% FINISH
- 9.5 - 5% FINISH
- 9.6 - 0% FINISH

10. SET OUT DIMENSIONS:

- 10.1 - 100% FINISH
- 10.2 - 50% FINISH
- 10.3 - 25% FINISH
- 10.4 - 10% FINISH
- 10.5 - 5% FINISH
- 10.6 - 0% FINISH

11. SET OUT DIMENSIONS:

- 11.1 - 100% FINISH
- 11.2 - 50% FINISH
- 11.3 - 25% FINISH
- 11.4 - 10% FINISH
- 11.5 - 5% FINISH
- 11.6 - 0% FINISH

12. SET OUT DIMENSIONS:

- 12.1 - 100% FINISH
- 12.2 - 50% FINISH
- 12.3 - 25% FINISH
- 12.4 - 10% FINISH
- 12.5 - 5% FINISH
- 12.6 - 0% FINISH

13. SET OUT DIMENSIONS:

- 13.1 - 100% FINISH
- 13.2 - 50% FINISH
- 13.3 - 25% FINISH
- 13.4 - 10% FINISH
- 13.5 - 5% FINISH
- 13.6 - 0% FINISH

14. SET OUT DIMENSIONS:

- 14.1 - 100% FINISH
- 14.2 - 50% FINISH
- 14.3 - 25% FINISH
- 14.4 - 10% FINISH
- 14.5 - 5% FINISH
- 14.6 - 0% FINISH

15. SET OUT DIMENSIONS:

- 15.1 - 100% FINISH
- 15.2 - 50% FINISH
- 15.3 - 25% FINISH
- 15.4 - 10% FINISH
- 15.5 - 5% FINISH
- 15.6 - 0% FINISH

16. SET OUT DIMENSIONS:

- 16.1 - 100% FINISH
- 16.2 - 50% FINISH
- 16.3 - 25% FINISH
- 16.4 - 10% FINISH
- 16.5 - 5% FINISH
- 16.6 - 0% FINISH

17. SET OUT DIMENSIONS:

- 17.1 - 100% FINISH
- 17.2 - 50% FINISH
- 17.3 - 25% FINISH
- 17.4 - 10% FINISH
- 17.5 - 5% FINISH
- 17.6 - 0% FINISH

18. SET OUT DIMENSIONS:

- 18.1 - 100% FINISH
- 18.2 - 50% FINISH
- 18.3 - 25% FINISH
- 18.4 - 10% FINISH
- 18.5 - 5% FINISH
- 18.6 - 0% FINISH

19. SET OUT DIMENSIONS:

- 19.1 - 100% FINISH
- 19.2 - 50% FINISH
- 19.3 - 25% FINISH
- 19.4 - 10% FINISH
- 19.5 - 5% FINISH
- 19.6 - 0% FINISH

20. SET OUT DIMENSIONS:

- 20.1 - 100% FINISH
- 20.2 - 50% FINISH
- 20.3 - 25% FINISH
- 20.4 - 10% FINISH
- 20.5 - 5% FINISH
- 20.6 - 0% FINISH

21. SET OUT DIMENSIONS:

- 21.1 - 100% FINISH
- 21.2 - 50% FINISH
- 21.3 - 25% FINISH
- 21.4 - 10% FINISH
- 21.5 - 5% FINISH
- 21.6 - 0% FINISH

22. SET OUT DIMENSIONS:

- 22.1 - 100% FINISH
- 22.2 - 50% FINISH
- 22.3 - 25% FINISH
- 22.4 - 10% FINISH
- 22.5 - 5% FINISH
- 22.6 - 0% FINISH

23. SET OUT DIMENSIONS:

- 23.1 - 100% FINISH
- 23.2 - 50% FINISH
- 23.3 - 25% FINISH
- 23.4 - 10% FINISH
- 23.5 - 5% FINISH
- 23.6 - 0% FINISH

24. SET OUT DIMENSIONS:

- 24.1 - 100% FINISH
- 24.2 - 50% FINISH
- 24.3 - 25% FINISH
- 24.4 - 10% FINISH
- 24.5 - 5% FINISH
- 24.6 - 0% FINISH

25. SET OUT DIMENSIONS:

- 25.1 - 100% FINISH
- 25.2 - 50% FINISH
- 25.3 - 25% FINISH
- 25.4 - 10% FINISH
- 25.5 - 5% FINISH
- 25.6 - 0% FINISH

26. SET OUT DIMENSIONS:

- 26.1 - 100% FINISH
- 26.2 - 50% FINISH
- 26.3 - 25% FINISH
- 26.4 - 10% FINISH
- 26.5 - 5% FINISH
- 26.6 - 0% FINISH

27. SET OUT DIMENSIONS:

- 27.1 - 100% FINISH
- 27.2 - 50% FINISH
- 27.3 - 25% FINISH
- 27.4 - 10% FINISH
- 27.5 - 5% FINISH
- 27.6 - 0% FINISH

28. SET OUT DIMENSIONS:

- 28.1 - 100% FINISH
- 28.2 - 50% FINISH
- 28.3 - 25% FINISH
- 28.4 - 10% FINISH
- 28.5 - 5% FINISH
- 28.6 - 0% FINISH

29. SET OUT DIMENSIONS:

- 29.1 - 100% FINISH
- 29.2 - 50% FINISH
- 29.3 - 25% FINISH
- 29.4 - 10% FINISH
- 29.5 - 5% FINISH
- 29.6 - 0% FINISH

30. SET OUT DIMENSIONS:

- 30.1 - 100% FINISH
- 30.2 - 50% FINISH
- 30.3 - 25% FINISH
- 30.4 - 10% FINISH
- 30.5 - 5% FINISH
- 30.6 - 0% FINISH

31. SET OUT DIMENSIONS:

- 31.1 - 100% FINISH
- 31.2 - 50% FINISH
- 31.3 - 25% FINISH
- 31.4 - 10% FINISH
- 31.5 - 5% FINISH
- 31.6 - 0% FINISH

32. SET OUT DIMENSIONS:

- 32.1 - 100% FINISH
- 32.2 - 50% FINISH
- 32.3 - 25% FINISH
- 32.4 - 10% FINISH
- 32.5 - 5% FINISH
- 32.6 - 0% FINISH

33. SET OUT DIMENSIONS:

- 33.1 - 100% FINISH
- 33.2 - 50% FINISH
- 33.3 - 25% FINISH
- 33.4 - 10% FINISH
- 33.5 - 5% FINISH
- 33.6 - 0% FINISH

34. SET OUT DIMENSIONS:

- 34.1 - 100% FINISH
- 34.2 - 50% FINISH
- 34.3 - 25% FINISH
- 34.4 - 10% FINISH
- 34.5 - 5% FINISH
- 34.6 - 0% FINISH

35. SET OUT DIMENSIONS:

- 35.1 - 100% FINISH
- 35.2 - 50% FINISH
- 35.3 - 25% FINISH
- 35.4 - 10% FINISH
- 35.5 - 5% FINISH
- 35.6 - 0% FINISH

36. SET OUT DIMENSIONS:

- 36.1 - 100% FINISH
- 36.2 - 50% FINISH
- 36.3 - 25% FINISH
- 36.4 - 10% FINISH
- 36.5 - 5% FINISH
- 36.6 - 0% FINISH

37. SET OUT DIMENSIONS:

- 37.1 - 100% FINISH
- 37.2 - 50% FINISH
- 37.3 - 25% FINISH
- 37.4 - 10% FINISH
- 37.5 - 5% FINISH
- 37.6 - 0% FINISH

38. SET OUT DIMENSIONS:

- 38.1 - 100% FINISH
- 38.2 - 50% FINISH
- 38.3 - 25% FINISH
- 38.4 - 10% FINISH
- 38.5 - 5% FINISH
- 38.6 - 0% FINISH

39. SET OUT DIMENSIONS:

- 39.1 - 100% FINISH
- 39.2 - 50% FINISH
- 39.3 - 25% FINISH
- 39.4 - 10% FINISH
- 39.5 - 5% FINISH
- 39.6 - 0% FINISH

40. SET OUT DIMENSIONS:

- 40.1 - 100% FINISH
- 40.2 - 50% FINISH
- 40.3 - 25% FINISH
- 40.4 - 10% FINISH
- 40.5 - 5% FINISH
- 40.6 - 0% FINISH

41. SET OUT DIMENSIONS:

- 41.1 - 100% FINISH
- 41.2 - 50% FINISH
- 41.3 - 25% FINISH
- 41.4 - 10% FINISH
- 41.5 - 5% FINISH
- 41.6 - 0% FINISH

42. SET OUT DIMENSIONS:

- 42.1 - 100% FINISH
- 42.2 - 50% FINISH
- 42.3 - 25% FINISH
- 42.4 - 10% FINISH
- 42.5 - 5% FINISH
- 42.6 - 0% FINISH

43. SET OUT DIMENSIONS:

- 43.1 - 100% FINISH
- 43.2 - 50% FINISH
- 43.3 - 25% FINISH
- 43.4 - 10% FINISH
- 43.5 - 5% FINISH
- 43.6 - 0% FINISH

44. SET OUT DIMENSIONS:

- 44.1 - 100% FINISH
- 44.2 - 50% FINISH
- 44.3 - 25% FINISH
- 44.4 - 10% FINISH
- 44.5 - 5% FINISH
- 44.6 - 0% FINISH

45. SET OUT DIMENSIONS:

- 45.1 - 100% FINISH
- 45.2 - 50% FINISH
- 45.3 - 25% FINISH
- 45.4 - 10% FINISH
- 45.5 - 5% FINISH
- 45.6 - 0% FINISH

46. SET OUT DIMENSIONS:

- 46.1 - 100% FINISH
- 46.2 - 50% FINISH
- 46.3 - 25% FINISH
- 46.4 - 10% FINISH
- 46.5 - 5% FINISH
- 46.6 - 0% FINISH

47. SET OUT DIMENSIONS:

- 47.1 - 100% FINISH
- 47.2 - 50% FINISH
- 47.3 - 25% FINISH
- 47.4 - 10% FINISH
- 47.5 - 5% FINISH
- 47.6 - 0% FINISH

48. SET OUT DIMENSIONS:

- 48.1 - 100% FINISH
- 48.2 - 50% FINISH
- 48.3 - 25% FINISH
- 48.4 - 10% FINISH
- 48.5 - 5% FINISH
- 48.6 - 0% FINISH

49. SET OUT DIMENSIONS:

- 49.1 - 100% FINISH
- 49.2 - 50% FINISH
- 49.3 - 25% FINISH
- 49.4 - 10% FINISH
- 49.5 - 5% FINISH
- 49.6 - 0% FINISH

50. SET OUT DIMENSIONS:

- 50.1 - 100% FINISH
- 50.2 - 50% FINISH
- 50.3 - 25% FINISH
- 50.4 - 10% FINISH
- 50.5 - 5% FINISH
- 50.6 - 0% FINISH

51. SET OUT DIMENSIONS:

- 51.1 - 100% FINISH
- 51.2 - 50% FINISH
- 51.3 - 25% FINISH
- 51.4 - 10% FINISH
- 51.5 - 5% FINISH
- 51.6 - 0% FINISH

52. SET OUT DIMENSIONS:

- 52.1 - 100% FINISH
- 52.2 - 50% FINISH
- 52.3 - 25% FINISH
- 52.4 - 10% FINISH
- 52.5 - 5% FINISH
- 52.6 - 0% FINISH

53. SET OUT DIMENSIONS:

- 53.1 - 100% FINISH
- 53.2 - 50% FINISH
- 53.3 - 25% FINISH
- 53.4 - 10% FINISH
- 53.5 - 5% FINISH
- 53.6 - 0% FINISH

54. SET OUT DIMENSIONS:

- 54.1 - 100% FINISH
- 54.2 - 50% FINISH
- 54.3 - 25% FINISH
- 54.4 - 10% FINISH
- 54.5 - 5% FINISH
- 54.6 - 0% FINISH

55. SET OUT DIMENSIONS:

- 55.1 - 100% FINISH
- 55.2 - 50% FINISH
- 55.3 - 25% FINISH
- 55.4 - 10% FINISH
- 55.5 - 5% FINISH
- 55.6 - 0% FINISH

56. SET OUT DIMENSIONS:

- 56.1 - 100% FINISH
- 56.2 - 50% FINISH
- 56.3 - 25% FINISH
- 56.4 - 10% FINISH
- 56.5 - 5% FINISH
- 56.6 - 0% FINISH

57. SET OUT DIMENSIONS:

- 57.1 - 100% FINISH
- 57.2 - 50% FINISH
- 57.3 - 25% FINISH
- 57.4 - 10% FINISH
- 57.5 - 5% FINISH
- 57.6 - 0% FINISH

58. SET OUT DIMENSIONS:

- 58.1 - 100% FINISH
- 58.2 - 50% FINISH
- 58.3 - 25% FINISH
- 58.4 - 10% FINISH
- 58.5 - 5% FINISH
- 58.6 - 0% FINISH

59. SET OUT DIMENSIONS:

- 59.1 - 100% FINISH
- 59.2 - 50% FINISH
- 59.3 - 25% FINISH
- 59.4 - 10% FINISH
- 59.5 - 5% FINISH
- 59.6 - 0% FINISH

60. SET OUT DIMENSIONS:

- 60.1 - 100% FINISH
- 60.2 - 50% FINISH
- 60.3 - 25% FINISH
- 60.4 - 10% FINISH
- 60.5 - 5% FINISH
- 60.6 - 0% FINISH

61. SET OUT DIMENSIONS:

- 61.1 - 100% FINISH
- 61.2 - 50% FINISH
- 61.3 - 25% FINISH
- 61.4 - 10% FINISH
- 61.5 - 5% FINISH
- 61.6 - 0% FINISH

62. SET OUT DIMENSIONS:

- 62.1 - 100% FINISH
- 62.2 - 50% FINISH
- 62.3 - 25% FINISH
- 62.4 - 10% FINISH
- 62.5 - 5% FINISH
- 62.6 - 0% FINISH

63. SET OUT DIMENSIONS:

- 63.1 - 100% FINISH
- 63.2 - 50% FINISH
- 63.3 - 25% FINISH
- 63.4 - 10% FINISH
- 63.5 - 5% FINISH
- 63.6 - 0% FINISH

64. SET OUT DIMENSIONS:

- 64.1 - 100% FINISH
- 64.2 - 50% FINISH
- 64.3 - 25% FINISH
- 64.4 - 10% FINISH
- 64.5 - 5% FINISH
- 64.6 - 0% FINISH

65. SET OUT DIMENSIONS:

- 65.1 - 100% FINISH
- 65.2 - 50% FINISH
- 65.3 - 25% FINISH
- 65.4 - 10% FINISH
- 65.5 - 5% FINISH
- 65.6 - 0% FINISH

66. SET OUT DIMENSIONS:

- 66.1 - 100% FINISH
- 66.2 - 50% FINISH
- 66.3 - 25% FINISH
- 66.4 - 10% FINISH
- 66.5 - 5% FINISH
- 66.6 - 0% FINISH

67. SET OUT DIMENSIONS:

- 67.1 - 100% FINISH
- 67.2 - 50% FINISH
- 67.3 - 25% FINISH
- 67.4 - 10% FINISH
- 67.5 - 5% FINISH
- 67.6 - 0% FINISH

68. SET OUT DIMENSIONS:

- 68.1 - 100% FINISH
- 68.2 - 50% FINISH
- 68.3 - 25% FINISH
- 68.4 - 10% FINISH
- 68.5 - 5% FINISH
- 68.6 - 0% FINISH

69. SET OUT DIMENSIONS:

- 69.1 - 100% FINISH
- 69.2 - 50% FINISH
- 69.3 - 25% FINISH
- 69.4 - 10% FINISH
- 69.5 - 5% FINISH
- 69.6 - 0% FINISH

70. SET OUT DIMENSIONS:

- 70.1 - 100% FINISH
- 70.2 - 50% FINISH
- 70.3 - 25% FINISH
- 70.4 - 10% FINISH
- 70.5 - 5% FINISH
- 70.6 - 0% FINISH

71. SET OUT DIMENSIONS:

- 71.1 - 100% FINISH
- 71.2 - 50% FINISH
- 71.3 - 25% FINISH
- 71.4 - 10% FINISH
- 71.5 - 5% FINISH
- 71.6 - 0% FINISH

72. SET OUT DIMENSIONS:

- 72.1 - 100% FINISH
- 72.2 - 50% FINISH
- 72.3 - 25% FINISH
- 72.4 - 10% FINISH
- 72.5 - 5% FINISH
- 72.6 - 0% FINISH

73. SET OUT DIMENSIONS:

- 73.1 - 100% FINISH
- 73.2 - 50% FINISH
- 73.3 - 25% FINISH
- 73.4 - 10% FINISH
- 73.5 - 5% FINISH
- 73.6 - 0% FINISH

74. SET OUT DIMENSIONS:

- 74.1 - 100% FINISH
- 74.2 - 50% FINISH
- 74.3 - 25% FINISH
- 74.4 - 10% FINISH
- 74.5 - 5% FINISH
- 74.6 - 0% FINISH

75. SET OUT DIMENSIONS:

- 75.1 - 100% FINISH
- 75.2 - 50% FINISH
- 75.3 - 25% FINISH
- 75.4 - 10% FINISH
- 75.5 - 5% FINISH
- 75.6 - 0% FINISH

76. SET OUT DIMENSIONS:

- 76.1 - 100% FINISH
- 76.2 - 50% FINISH
- 76.3 - 25% FINISH
- 76.4 - 10% FINISH
- 76.5 - 5% FINISH
- 76.6 - 0% FINISH

77. SET OUT DIMENSIONS:

- 77.1 - 100% FINISH
- 77.2 - 50% FINISH
- 77.3 - 25% FINISH
- 77.4 - 10% FINISH
- 77.5 - 5% FINISH
- 77.6 - 0% FINISH

78. SET OUT DIMENSIONS:

- 78.1 - 100% FINISH
- 78.2 - 50% FINISH
- 78.3 - 25% FINISH
- 78.4 - 10% FINISH
- 78.5 - 5% FINISH
- 78.6 - 0% FINISH

79. SET OUT DIMENSIONS:

- 79.1 - 100% FINISH
- 79.2 - 50% FINISH
- 79.3 - 25% FINISH
- 79.4 - 10% FINISH
- 79.5 - 5% FINISH
- 79.6 - 0% FINISH

80. SET OUT DIMENSIONS:

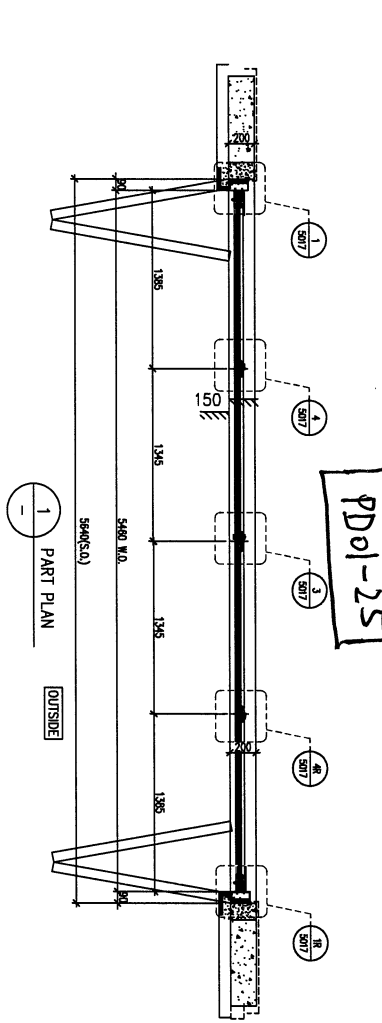
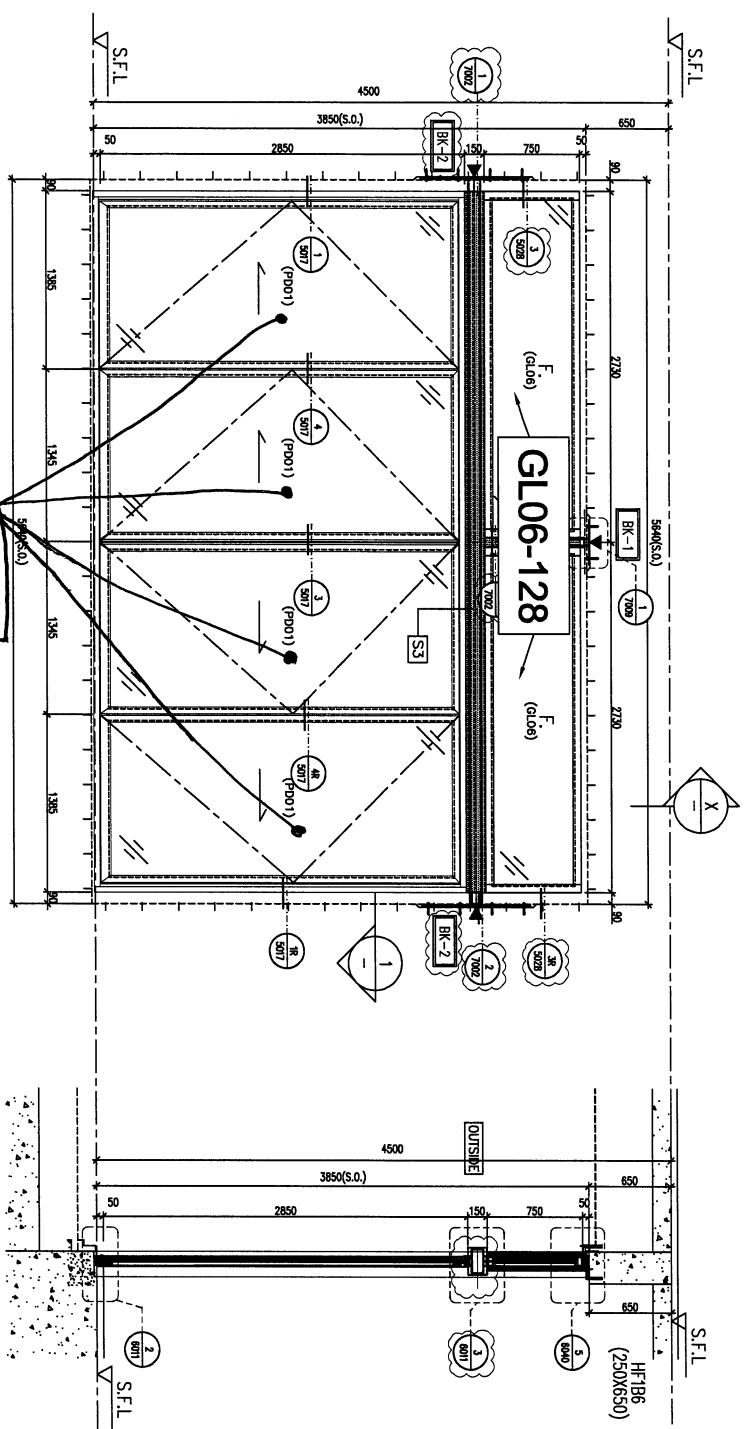

LEGEND:

| | |
|--------|----------------|
| BK-1 | Stone cladding |
| BK-2 | Stone cladding |
| BK-3 | Stone cladding |
| BK-4 | Stone cladding |
| BK-5 | Stone cladding |
| BK-6 | Stone cladding |
| BK-7 | Stone cladding |
| BK-8 | Stone cladding |
| BK-9 | Stone cladding |
| BK-10 | Stone cladding |
| BK-11 | Stone cladding |
| BK-12 | Stone cladding |
| BK-13 | Stone cladding |
| BK-14 | Stone cladding |
| BK-15 | Stone cladding |
| BK-16 | Stone cladding |
| BK-17 | Stone cladding |
| BK-18 | Stone cladding |
| BK-19 | Stone cladding |
| BK-20 | Stone cladding |
| BK-21 | Stone cladding |
| BK-22 | Stone cladding |
| BK-23 | Stone cladding |
| BK-24 | Stone cladding |
| BK-25 | Stone cladding |
| BK-26 | Stone cladding |
| BK-27 | Stone cladding |
| BK-28 | Stone cladding |
| BK-29 | Stone cladding |
| BK-30 | Stone cladding |
| BK-31 | Stone cladding |
| BK-32 | Stone cladding |
| BK-33 | Stone cladding |
| BK-34 | Stone cladding |
| BK-35 | Stone cladding |
| BK-36 | Stone cladding |
| BK-37 | Stone cladding |
| BK-38 | Stone cladding |
| BK-39 | Stone cladding |
| BK-40 | Stone cladding |
| BK-41 | Stone cladding |
| BK-42 | Stone cladding |
| BK-43 | Stone cladding |
| BK-44 | Stone cladding |
| BK-45 | Stone cladding |
| BK-46 | Stone cladding |
| BK-47 | Stone cladding |
| BK-48 | Stone cladding |
| BK-49 | Stone cladding |
| BK-50 | Stone cladding |
| BK-51 | Stone cladding |
| BK-52 | Stone cladding |
| BK-53 | Stone cladding |
| BK-54 | Stone cladding |
| BK-55 | Stone cladding |
| BK-56 | Stone cladding |
| BK-57 | Stone cladding |
| BK-58 | Stone cladding |
| BK-59 | Stone cladding |
| BK-60 | Stone cladding |
| BK-61 | Stone cladding |
| BK-62 | Stone cladding |
| BK-63 | Stone cladding |
| BK-64 | Stone cladding |
| BK-65 | Stone cladding |
| BK-66 | Stone cladding |
| BK-67 | Stone cladding |
| BK-68 | Stone cladding |
| BK-69 | Stone cladding |
| BK-70 | Stone cladding |
| BK-71 | Stone cladding |
| BK-72 | Stone cladding |
| BK-73 | Stone cladding |
| BK-74 | Stone cladding |
| BK-75 | Stone cladding |
| BK-76 | Stone cladding |
| BK-77 | Stone cladding |
| BK-78 | Stone cladding |
| BK-79 | Stone cladding |
| BK-80 | Stone cladding |
| BK-81 | Stone cladding |
| BK-82 | Stone cladding |
| BK-83 | Stone cladding |
| BK-84 | Stone cladding |
| BK-85 | Stone cladding |
| BK-86 | Stone cladding |
| BK-87 | Stone cladding |
| BK-88 | Stone cladding |
| BK-89 | Stone cladding |
| BK-90 | Stone cladding |
| BK-91 | Stone cladding |
| BK-92 | Stone cladding |
| BK-93 | Stone cladding |
| BK-94 | Stone cladding |
| BK-95 | Stone cladding |
| BK-96 | Stone cladding |
| BK-97 | Stone cladding |
| BK-98 | Stone cladding |
| BK-99 | Stone cladding |
| BK-100 | Stone cladding |

| | | |
|---------------|-------|----------------|
| GLAZING AREA | 16.07 | m ² |
| OPENABLE AREA | 13.92 | m ² |
| FREE AREA | - | % |

STONE CLADDING FINISH

| | |
|-------------|---|
| WINDOW MARK | W-25 |
| LOCATION | HOUSE TYPE F - G/F LIVING |
| MATERIALS | ALU |
| GLAZING | GL06, P001 |
| QUANTITY | 1 No. (HOUSE NO. HOUSE A) |
| HANDLES | 2 NOS. OF "SCHUCCO" HANDLE - MODEL NO. 247224 |

1. ALL DIMENSIONS ARE IN MM.
 2. ALL DIMENSIONS ARE VERTICAL FROM OUTSIDE.
 3. ALL DIMENSIONS TO BE VERIFIED ON SITE.
 4. UNLESS OTHERWISE SPECIFIED, ALL DIMENSIONS ARE TO FACE.

LEGEND:

1. ESI - IMPERMEABLE FLOOR LEVEL.
 2. SFL - FINISHED FLOOR LEVEL.
 3. FSL - FINISHED LEVEL.
 4. FSL - FINISHED LEVEL.
 5. FSL - FINISHED LEVEL.
 6. FSL - FINISHED LEVEL.
 7. FSL - FINISHED LEVEL.
 8. FSL - FINISHED LEVEL.
 9. FSL - FINISHED LEVEL.
 10. FSL - FINISHED LEVEL.

DATE: 30-MAR-23 SCALE: 1:40 (A3)
 DRAWN BY: Ashing CHECKED BY:
 PROJECT: PROPOSED RESIDENTIAL DEVELOPMENT AT NIKILL 6542 YIN PING ROAD KOWLOON

CLIENT: SHIMAO GROUP HOLDINGS LIMITED
 ARCHITECT: HONG TUNG & PARTNERS LIMITED
 MAIN CONTRACTOR: 協興建築有限公司
 STRUCTURAL ENGINEER: C M WONG & ASSOCIATES LTD
 FACADE CONSULTANT: MENYARD

DATE: 16/05/2024 GENERAL REVISED
 DATE: 15/03/2024 REVISION SUBJECT TO ARCHITECT COMMENT
 DATE: 13/11/2023 GENERAL REVISED
 DATE: 04/09/2023 GENERAL REVISED

JOB NO.: J-853
 PROJECT: PROPOSED RESIDENTIAL DEVELOPMENT AT NIKILL 6542 YIN PING ROAD KOWLOON

DATE: 30-MAR-23 SCALE: 1:40 (A3)
 DRAWN BY: Ashing CHECKED BY:
 PROJECT: PROPOSED RESIDENTIAL DEVELOPMENT AT NIKILL 6542 YIN PING ROAD KOWLOON

DATE: 16/05/2024 GENERAL REVISED
 DATE: 15/03/2024 REVISION SUBJECT TO ARCHITECT COMMENT
 DATE: 13/11/2023 GENERAL REVISED
 DATE: 04/09/2023 GENERAL REVISED

JOB NO.: J-853
 PROJECT: PROPOSED RESIDENTIAL DEVELOPMENT AT NIKILL 6542 YIN PING ROAD KOWLOON

DATE: 30-MAR-23 SCALE: 1:40 (A3)
 DRAWN BY: Ashing CHECKED BY:
 PROJECT: PROPOSED RESIDENTIAL DEVELOPMENT AT NIKILL 6542 YIN PING ROAD KOWLOON

| | |
|-------------|---------------------------------------|
| WINDOW MARK | MF22 F/F |
| LOCATION | HOUSE TYPE F - G/F KITCHEN |
| MATERIALS | AL1 |
| GLAZING | GL01, GL06 |
| QUANTITY | 1 NO. (HOUSE NO. HOUSE A) |
| HANDLES | 2 NOS. OF HANDLE - MODEL NO. 2017-02A |

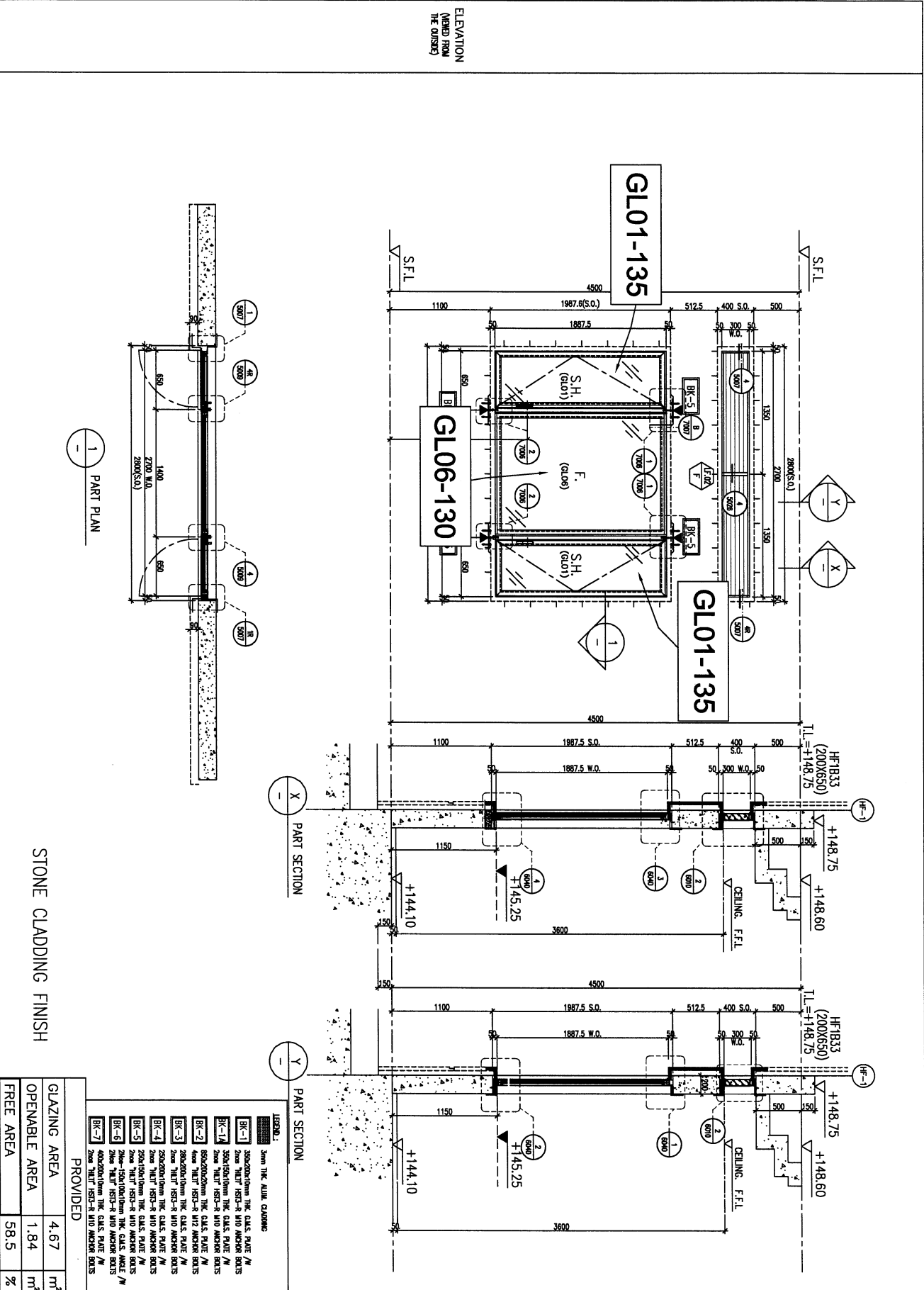

CLIENT : SHIMAO GROUP HOLDINGS LIMITED

ARCHITECT : HONG TING & PARTNERS LIMITED

MAIN CONTRACTOR : 協興建築有限公司 HPH HING CONSTRUCTION CO LTD

STRUCTURAL ENGINEER : C M WONG & ASSOCIATES LTD 黃志明建築工程師有限公司

FAÇADE CONSULTANT : MENYARD

DATE : 16/05/2024
REVISIONS:
 A 15/03/2024 REVISION SHEET TO WORK COMMENT TO
 B 13/01/2023 GENERAL REVISION
 C 04/09/2023 GENERAL REVISION

PROJECT : PROPOSED RESIDENTIAL DEVELOPMENT AT NIKILL, 6542 YIN PING ROAD KOWLOON

JOB NO. : J-653

TITLE : IN-SITU ALUM. WINDOW SCHEDULE FOR HOUSE TYPE F

DATE : 30-MAR-23 **SCALE :** 1:40 (A3)

DRAWN BY : Ailing **CHECKED BY :** [Signature]

1177 美特鋁業有限公司
 1177 Metal Aluminium Co., Ltd.
 610 Cheung Yee Road, Kowloon
 Tel: 23248211-4 Fax: 232777868
 DWG NO. : J653-SD-HW-2605 **REV. :** D

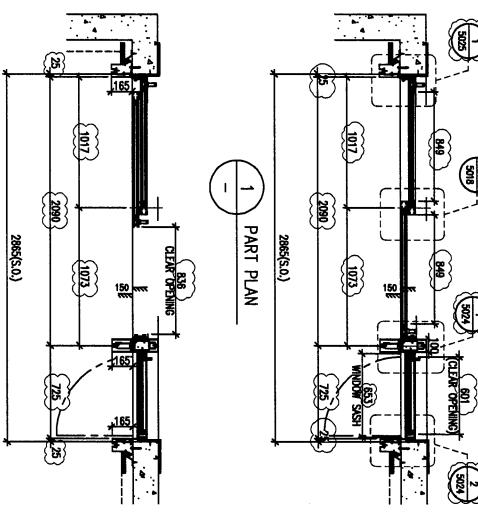
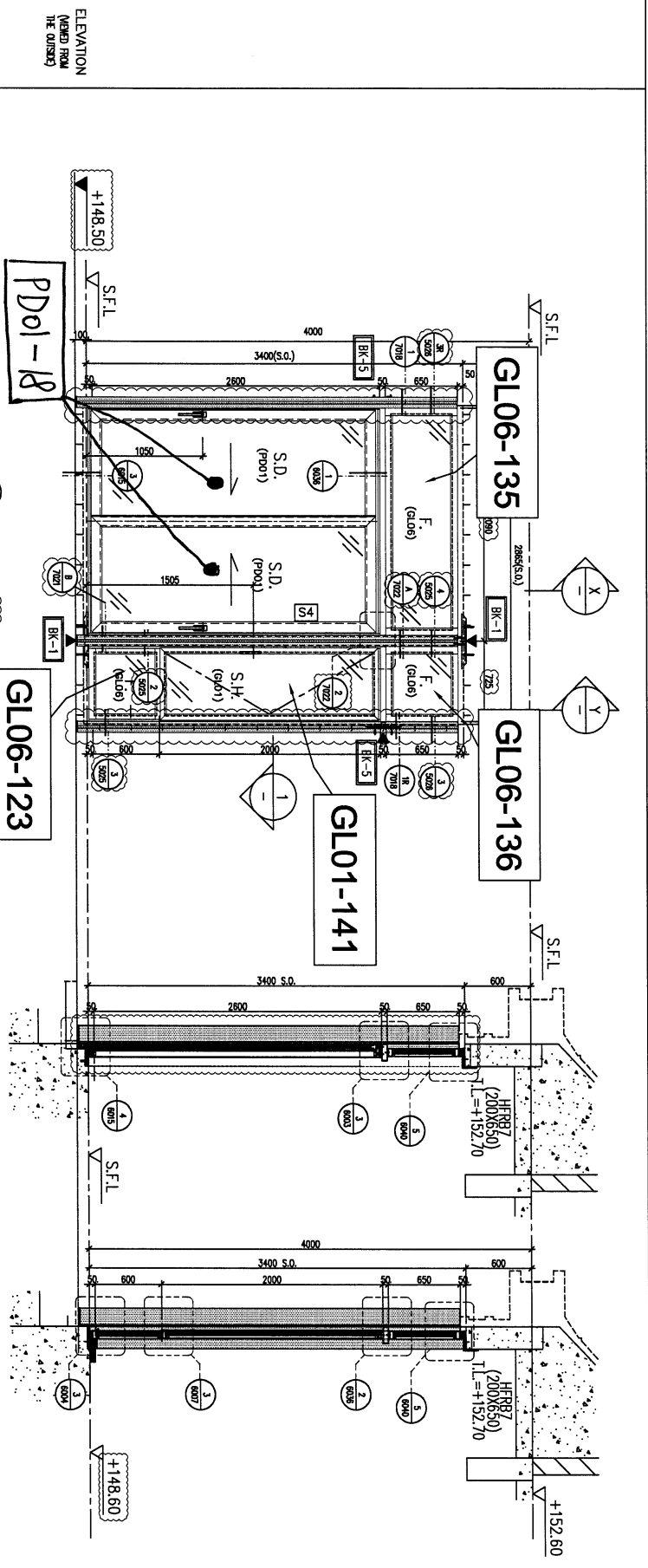

STONE CLADDING FINISH

| PROVIDED | |
|---------------|---------------------|
| GLAZING AREA | 6.61 m ² |
| OPENABLE AREA | 3.28 m ² |
| FREE AREA | - |

- LEGEND:
- Stone tile ALUM. CLADDING
 - BR-1 300x200x10mm THE GLASS FRAME /M
 - BR-1A 300x150x10mm THE GLASS FRAME /M
 - BR-2 300x150x10mm THE GLASS FRAME /M
 - BR-3 300x150x10mm THE GLASS FRAME /M
 - BR-4 300x150x10mm THE GLASS FRAME /M
 - BR-5 300x150x10mm THE GLASS FRAME /M
 - BR-6 300x150x10mm THE GLASS FRAME /M
 - BR-7 300x150x10mm THE GLASS FRAME /M

| | |
|-------------|--|
| WINDOW MARK | W23 |
| LOCATION | HOUSE TYPE F - 1/F M. BATH |
| MATERIALS | ALU |
| QUANTITY | 1 NO. (HOUSE NO. HOUSE A) |
| HANDLES | 2 NOS. OF "SCHUCO" HANDLE - MODEL NO. 247224 & 1 NO. HANDLE - MODEL NO. 2017-D2A |

| | |
|-------------|--|
| WINDOW MARK | W23 |
| LOCATION | HOUSE TYPE F - 1/F ENSUITE 2 |
| MATERIALS | ALU |
| QUANTITY | 1 NO. (HOUSE NO. HOUSE A) |
| HANDLES | 2 NOS. OF "SCHUCO" HANDLE - MODEL NO. 247224 & 1 NO. HANDLE - MODEL NO. 2017-D2A |

| | | | |
|---|---|--|--|
| <p>DATE: 30-MAR-23 SCALE: 1:40 (A3)</p> <p>DRAWN BY: Ashing CHECKED BY:</p> <p>DATE: 15/05/2024 REVISION SUBJECT TO ARCHT COMMENT TO</p> <p>DATE: 15/05/2024 REVISION SUBJECT TO ARCHT COMMENT TO</p> <p>DATE: 04/09/2023 GENERAL REVISED</p> | <p>PROJECT: PROPOSED RESIDENTIAL DEVELOPMENT AT N.K.I.L.L. 6542 YIN PING ROAD KOWLOON</p> <p>JOB NO.: J-553</p> | <p>CLIENT: SHIMAO GROUP HOLDINGS LIMITED</p> <p>ARCHITECT: HONG TUNG & PARTNERS LIMITED</p> <p>MAIN CONTRACTOR: 協興建築有限公司 HHP HING CONSTRUCTION CO LTD</p> <p>STRUCTURAL ENGINEER: C M WONG & ASSOCIATES LTD 黃志明建築工程師有限公司</p> <p>FRAME CONSULTANT: MENHARDT</p> | <p>DATE: 15/05/2024</p> <p>1. ALL DIMENSIONS ARE IN MM.</p> <p>2. ALL DIMENSIONS ARE VERNER FROM OUTSIDE FACE UNLESS OTHERWISE SPECIFIED.</p> <p>3. ALL DIMENSIONS TO BE VERNER ON SITE.</p> <p>4. ALL DIMENSIONS TO BE VERNER ON SITE.</p> <p>5. ALL DIMENSIONS TO BE VERNER ON SITE.</p> <p>6. ALL DIMENSIONS TO BE VERNER ON SITE.</p> <p>7. ALL DIMENSIONS TO BE VERNER ON SITE.</p> <p>8. ALL DIMENSIONS TO BE VERNER ON SITE.</p> <p>9. ALL DIMENSIONS TO BE VERNER ON SITE.</p> <p>10. ALL DIMENSIONS TO BE VERNER ON SITE.</p> <p>11. ALL DIMENSIONS TO BE VERNER ON SITE.</p> <p>12. ALL DIMENSIONS TO BE VERNER ON SITE.</p> <p>13. ALL DIMENSIONS TO BE VERNER ON SITE.</p> <p>14. ALL DIMENSIONS TO BE VERNER ON SITE.</p> <p>15. ALL DIMENSIONS TO BE VERNER ON SITE.</p> <p>16. ALL DIMENSIONS TO BE VERNER ON SITE.</p> <p>17. ALL DIMENSIONS TO BE VERNER ON SITE.</p> <p>18. ALL DIMENSIONS TO BE VERNER ON SITE.</p> <p>19. ALL DIMENSIONS TO BE VERNER ON SITE.</p> <p>20. ALL DIMENSIONS TO BE VERNER ON SITE.</p> |
|---|---|--|--|

CLIENT : SHIMAO GROUP HOLDINGS LIMITED

ARCHITECT : HOKI TAKES & PARTNERS LIMITED

UIN CONTRACTOR : 協興建築有限公司 H.P.HING CONSTRUCTION CO LTD

STRUCTURAL ENGINEER : C M WONG & ASSOCIATES LTD 黃志明建築工程師有限公司

FRAME CONSULTANT : MENHARDT

- NOTE:
1. ALL DIMENSIONS ARE IN MM.
 2. ALL DIMENSIONS ARE VERIED FROM OUTSIDE.
 3. ALL DIMENSIONS TO BE VERIED ON SITE.

- LEGEND:
- (BR) - BRICK WORKING
 - (S) - STONE CLADDING
 - (G) - GLASS GLAZING
 - (F) - FINISH
 - (S.H.) - SHOWER
 - (C.A.) - CLOSET
 - (M) - MIRROR
 - (B) - BATH
 - (E) - ENCLAVE
 - (W) - WINDOW
 - (D) - DOOR
 - (L) - LIFT
 - (S.F.L) - FINISHED FLOOR LEVEL
 - (R) - RECESSED RAIN
 - (T) - TYPICAL LOCATION
 - (G) - GLASS GLAZING
 - (S) - STONE CLADDING
 - (F) - FINISH
 - (S.H.) - SHOWER
 - (C.A.) - CLOSET
 - (M) - MIRROR
 - (B) - BATH
 - (E) - ENCLAVE
 - (W) - WINDOW
 - (D) - DOOR
 - (L) - LIFT
 - (S.F.L) - FINISHED FLOOR LEVEL
 - (R) - RECESSED RAIN
 - (T) - TYPICAL LOCATION

- REVISION:
1. 16/05/2024 DESIGN SUBJECT TO ARCH'S COMMENT 'T'
 2. 15/03/2024 DESIGN SUBJECT TO ARCH'S COMMENT 'T'
 3. 13/01/2025 GENERAL REVISION
 4. 04/09/2023 GENERAL REVISION

JOB NO. : J-953

PROJECT : PROPOSED RESIDENTIAL DEVELOPMENT AT N.K.I.L. 6542 YIN PING ROAD KOWLOON

TITLE : IN-SITU ALUM. WINDOW SCHEDULE FOR HOUSE TYPE F

DWG NO. : 30-44R-23 SCALE : 1:40 (A3)

DRAWN BY : Ashing CHECKED BY :

Unit 15-8, Sunny Industrial Centre, 17/F, 810, Cheong Cheong Road, Kowloon

電話 24982111-4 Fax (852) 27277686

DWG NO. : 30-44R-23-1 REV. : D

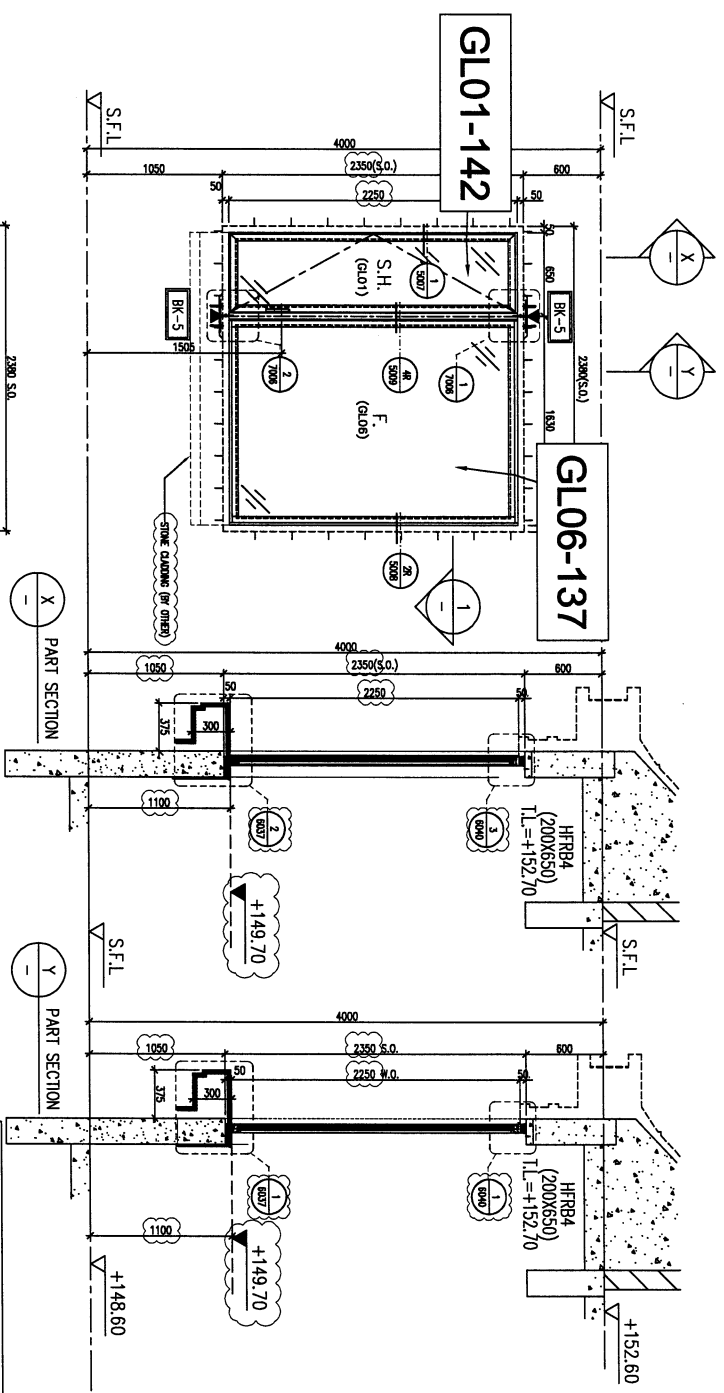

| GLAZING AREA | OPENABLE AREA | FREE AREA |
|----------------------|----------------------|-----------|
| 4.177 m ² | 1.220 m ² | % |

STONE CLADDING FINISH

| | |
|-------------|-----------------------------------|
| WINDOW MARK | F-23A |
| LOCATION | HOUSE TYPE F - 1/F WALK-IN CLOSET |
| MATERIALS | ALU |
| GLAZING | GL01, GL06 |
| QUANTITY | 1 No. (HOUSE NO. HOUSE A) |
| HANDLES | MODEL NO. 2017-D2A |

| | |
|-------------|---------------------------------|
| WINDOW MARK | F-23A |
| LOCATION | HOUSE TYPE F - 1/F ENCLAVE BATH |
| MATERIALS | ALU |
| GLAZING | GL01, GL06 |
| QUANTITY | 1 No. (HOUSE NO. HOUSE A) |
| HANDLES | MODEL NO. 2017-D2A |

1/10 REF :

CLIENT : SHIMAO GROUP HOLDINGS LIMITED

ARCHITECT : HOKING TUNG & PARTNERS LIMITED

MAIN CONTRACTOR : 協興建築有限公司 HHP HING CONSTRUCTION CO LTD

STRUCTURAL ENGINEER : C M WONG & ASSOCIATES LTD 黃志明建築工程師有限公司

FRAME CONSULTANT : MENHARDT

DATE : 15/05/2024 GENERAL REVISED

DATE : 15/03/2024 DESIGN SUBJECT TO ARCHT COMMENT

DATE : 13/11/2023 GENERAL REVISED

DATE : 04/09/2023 GENERAL REVISED

DATE : 30-MAR-23 SCALE : 1:40 (A3)

DRAWN BY : Ashing CHECKED BY :

UNIT : mm

1. ALL DIMENSIONS ARE IN MM.

2. ALL DIMENSIONS ARE VERNED FROM OUTSIDE SURFACE UNLESS OTHERWISE SPECIFIED.

3. ALL DIMENSIONS TO BE VERNED ON SITE.

4. ALL DIMENSIONS TO BE VERNED ON SITE.

5. ALL DIMENSIONS TO BE VERNED ON SITE.

6. ALL DIMENSIONS TO BE VERNED ON SITE.

7. ALL DIMENSIONS TO BE VERNED ON SITE.

8. ALL DIMENSIONS TO BE VERNED ON SITE.

9. ALL DIMENSIONS TO BE VERNED ON SITE.

10. ALL DIMENSIONS TO BE VERNED ON SITE.

PROJECT : PROPOSED RESIDENTIAL DEVELOPMENT AT NIKILL 6542 YIN PING ROAD KOWLOON

TITLE : IN-STU ALUM WINDOW SCHEDULE FOR HOUSE TYPE F

DATE : 30-MAR-23 SCALE : 1:40 (A3)

DRAWN BY : Ashing CHECKED BY :

UNIT : mm

1. ALL DIMENSIONS ARE IN MM.

2. ALL DIMENSIONS ARE VERNED FROM OUTSIDE SURFACE UNLESS OTHERWISE SPECIFIED.

3. ALL DIMENSIONS TO BE VERNED ON SITE.

4. ALL DIMENSIONS TO BE VERNED ON SITE.

5. ALL DIMENSIONS TO BE VERNED ON SITE.

6. ALL DIMENSIONS TO BE VERNED ON SITE.

7. ALL DIMENSIONS TO BE VERNED ON SITE.

8. ALL DIMENSIONS TO BE VERNED ON SITE.

9. ALL DIMENSIONS TO BE VERNED ON SITE.

10. ALL DIMENSIONS TO BE VERNED ON SITE.

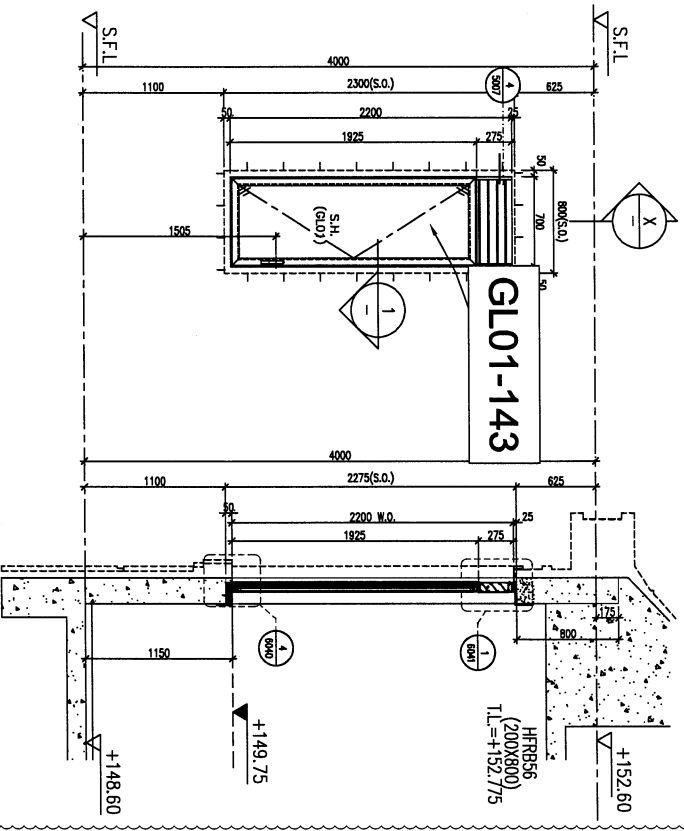

STONE CLADDING FINISH PROVIDED

| | | |
|---------------|------|----------------|
| GLAZING AREA | 0.98 | m ² |
| OPENABLE AREA | 1.12 | m ² |
| FREE AREA | 58.5 | % |

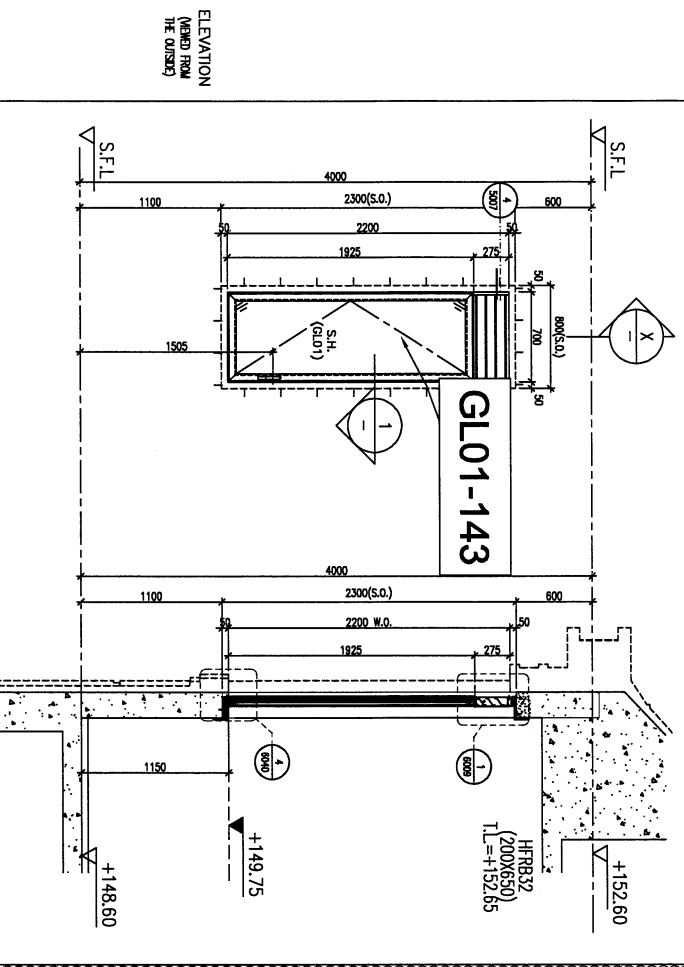
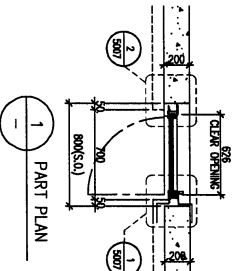

STONE CLADDING FINISH PROVIDED

| | | |
|---------------|------|----------------|
| GLAZING AREA | 0.98 | m ² |
| OPENABLE AREA | 1.12 | m ² |
| FREE AREA | 58.5 | % |

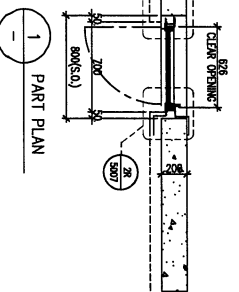

| | |
|-------------|-------------------------------|
| WINDOW MARK | F-32A |
| LOCATION | HOUSE TYPE F - 1/F EN. BATH 3 |
| MATERIALS | AL1 |
| GLAZING | GL01 |
| QUANTITY | 1 No. (HOUSE NO. HOUSE A) |
| HANDLES | MODEL NO. 2017-D2A |

| | |
|-------------|-------------------------------|
| WINDOW MARK | F-32A |
| LOCATION | HOUSE TYPE F - 1/F EN. BATH 4 |
| MATERIALS | AL1 |
| GLAZING | GL01 |
| QUANTITY | 1 No. (HOUSE NO. HOUSE A) |
| HANDLES | MODEL NO. 2017-D2A |

UNIT : mm

1. ALL DIMENSIONS ARE IN MM.

2. ALL DIMENSIONS ARE VERNED FROM OUTSIDE SURFACE UNLESS OTHERWISE SPECIFIED.

3. ALL DIMENSIONS TO BE VERNED ON SITE.

4. ALL DIMENSIONS TO BE VERNED ON SITE.

5. ALL DIMENSIONS TO BE VERNED ON SITE.

6. ALL DIMENSIONS TO BE VERNED ON SITE.

7. ALL DIMENSIONS TO BE VERNED ON SITE.

8. ALL DIMENSIONS TO BE VERNED ON SITE.

9. ALL DIMENSIONS TO BE VERNED ON SITE.

10. ALL DIMENSIONS TO BE VERNED ON SITE.

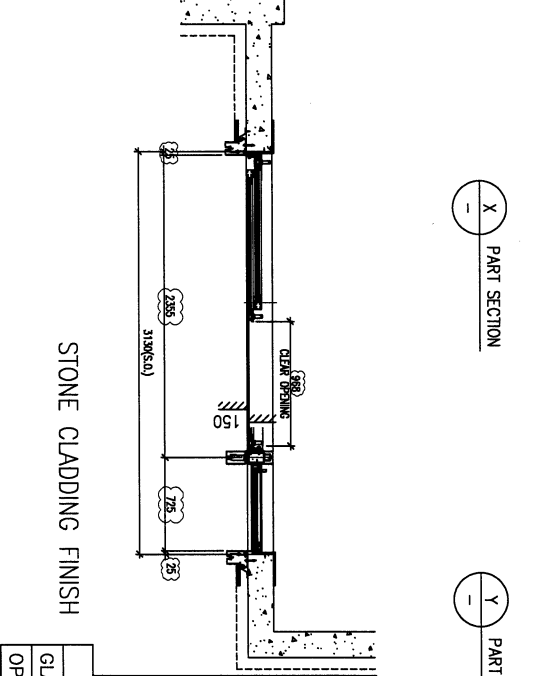
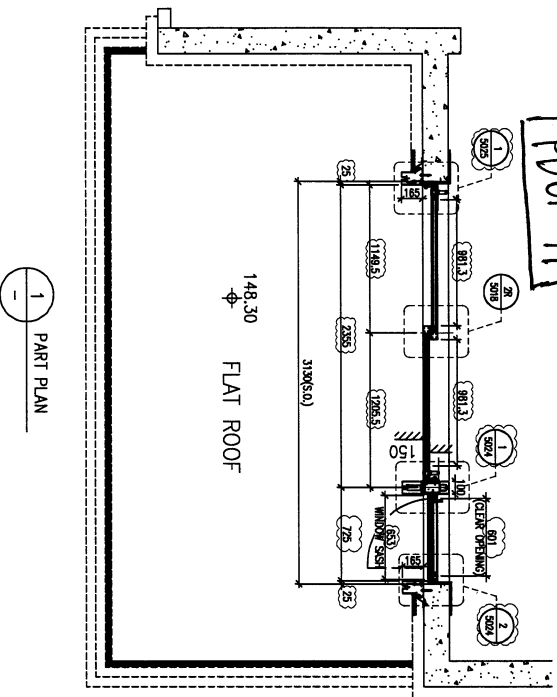
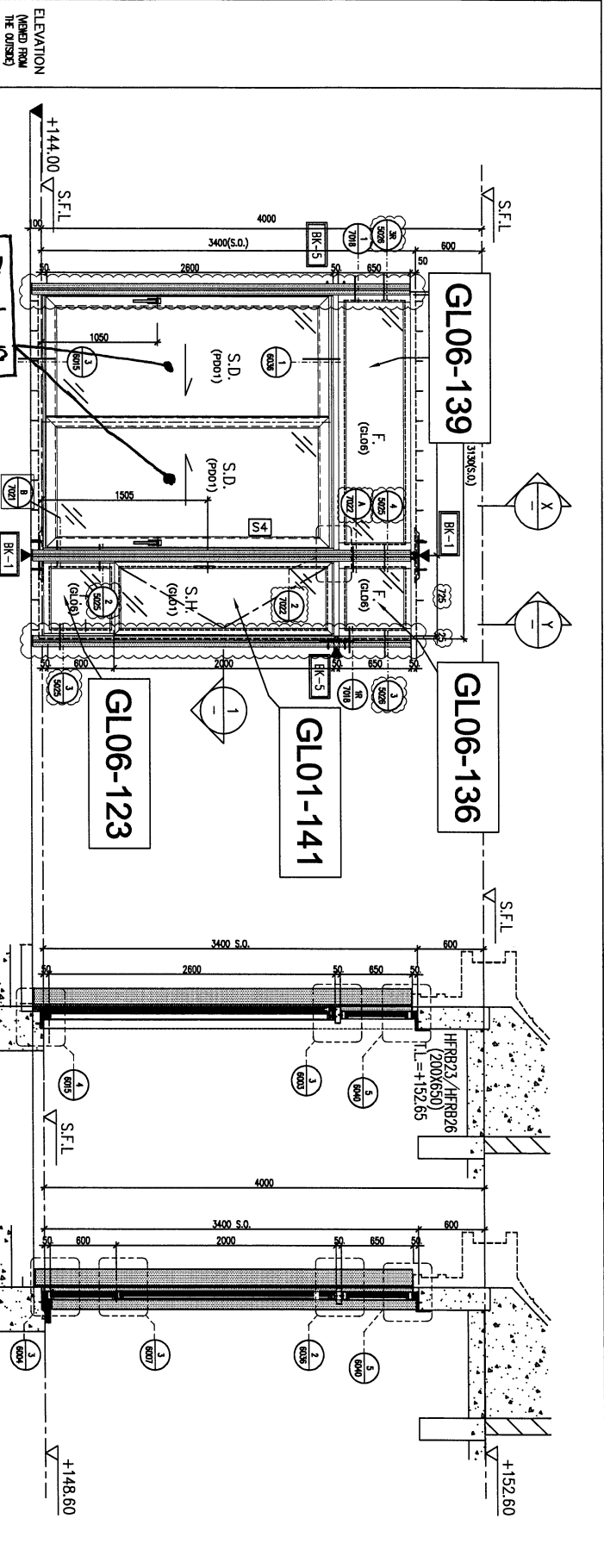

LEGEND:

- BK-1 Stone cladding
- BK-2 Stone cladding
- BK-3 Stone cladding
- BK-4 Stone cladding
- BK-5 Stone cladding
- BK-6 Stone cladding
- BK-7 Stone cladding

| GLAZING AREA | 7.38 | m ² |
|---------------|------|----------------|
| OPENABLE AREA | 3.62 | m ² |
| FREE AREA | - | % |

| | | |
|-------------|-------------------------------------|------------------------------|
| WINDOW MARK | F | HOUSE TYPE F - 1/F ENSUITE 3 |
| LOCATION | ALT1 | HOUSE TYPE F - 1/F ENSUITE 4 |
| MATERIALS | PD01 | HOUSE NO. (HOUSE A) |
| GLAZING | PD01 | HOUSE NO. (HOUSE A) |
| QUANTITY | 1 No. (HOUSE NO. HOUSE A) | HOUSE NO. (HOUSE A) |
| HANDLES | "SCHUCCO" HANDLE - MODEL NO. 247224 | HOUSE NO. (HOUSE A) |

DLG REF :

CLIENT : SHIMAO GROUP HOLDINGS LIMITED

ARCHITECT : YIP HING CONSTRUCTION CO LTD

MAIN CONTRACTOR : 協興建築有限公司

STRUCTURAL ENGINEER : C M WONG & ASSOCIATES LTD

FAÇADE CONSULTANT : MENHARDT

DATE : 15/05/2024

PROJECT : PROPOSED RESIDENTIAL DEVELOPMENT AT NIKILL 65442

DATE : 30-MAR-23

SCALE : 1:40 (A3)

DATE : 15/05/2024

DATE : 15/05/2024

DATE : 04/09/2023

DATE : 15/05/2024

DATE : 15/05/2024

DATE : 15/05/2024

YIP HING CONSTRUCTION CO LTD
 1/F, 15/F, 20/F, 25/F, 30/F, 35/F, 40/F, 45/F, 50/F, 55/F, 60/F, 65/F, 70/F, 75/F, 80/F, 85/F, 90/F, 95/F, 100/F
 100, Queen's Road East, Hong Kong
 Tel: (852) 2522 2222 Fax: (852) 2522 2222
 www.yip-hing.com

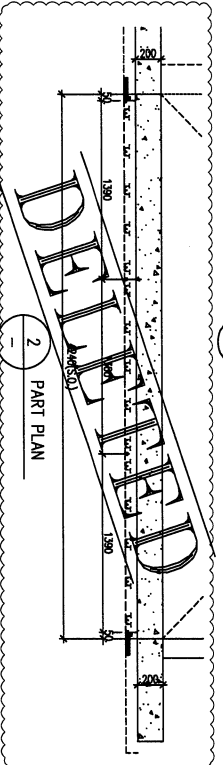
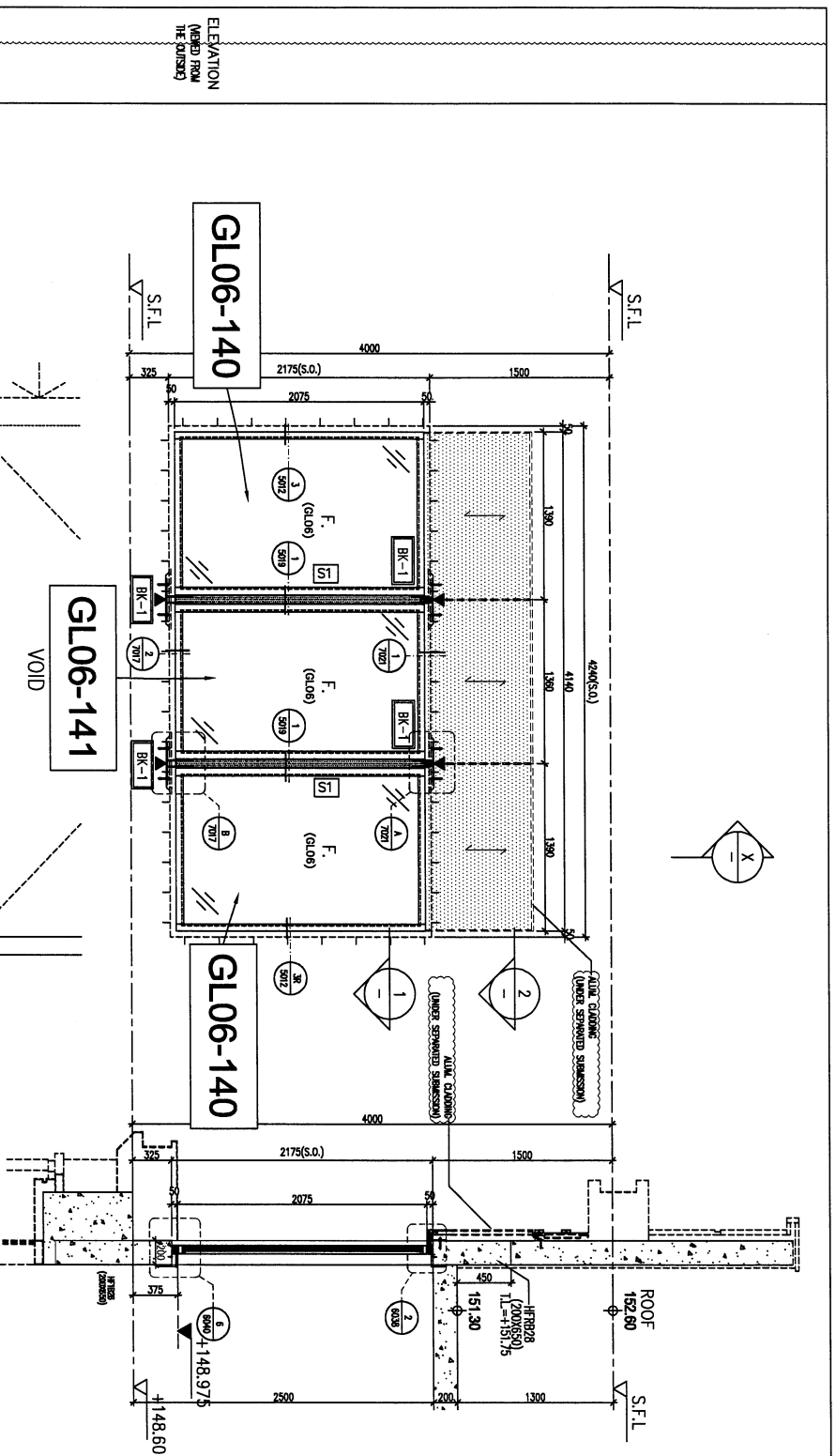

STONE CLADDING FINISH

| PROVIDED | |
|---------------|---------------------|
| GLAZING AREA | 7.06 m ² |
| OPENABLE AREA | - |
| FREE AREA | - |

| LEGEND | DESCRIPTION |
|--------|----------------------------------|
| BRK-1 | 200x200x10mm THE GLAZ. FRAME / M |
| BRK-2 | 200x200x10mm THE GLAZ. FRAME / M |
| BRK-3 | 200x200x10mm THE GLAZ. FRAME / M |
| BRK-4 | 200x200x10mm THE GLAZ. FRAME / M |
| BRK-5 | 200x200x10mm THE GLAZ. FRAME / M |
| BRK-6 | 200x200x10mm THE GLAZ. FRAME / M |
| BRK-7 | 200x200x10mm THE GLAZ. FRAME / M |

| | |
|-------------|---------------------------|
| WINDOW MARK | F |
| LOCATION | HOUSE TYPE F - 1/F FOYER |
| MATERIALS | AL1 |
| GLAZING | GL06 |
| QUANTITY | 1 NO. (HOUSE NO. HOUSE A) |
| HANDLES | - |

CLIENT : SHIMAO GROUP HOLDINGS LIMITED

ARCHITECT : HOKI TAKES & PARTNERS LIMITED

MAIN CONTRACTOR : 協興建築有限公司 HIP HING CONSTRUCTION CO LTD

STRUCTURAL ENGINEER : C M WONG & ASSOCIATES LTD 黃志明建築工程師有限公司

FRAME CONSULTANT : MENHARDT

DATE : 16/05/2024
REVISION SUBJECT TO ARCH'S COMMENT TO
 15/03/2024 GENERAL REVISION
 13/11/2023 GENERAL REVISION
 04/09/2023 GENERAL REVISION

PROJECT : PROPOSED RESIDENTIAL DEVELOPMENT AT N.K.L.L. 6542 YIN FING ROAD KOWLOON

JOB NO. : J-853

DATE : 30-MAR-23 **SCALE :** 1:40 (A3)

DRAWN BY : Ashing **CHECKED BY :** [Signature]

UNIT 6-4, Sunny Industrial Centre, 1/F, 810 Cheong Cheong Road, Tsim Sha Tsui, Kowloon

HWK NO. : 4853-SP-HW-2616 **REV. :** D

ELEVATION
(INDICATE ROOM
THE OUTSIDE)

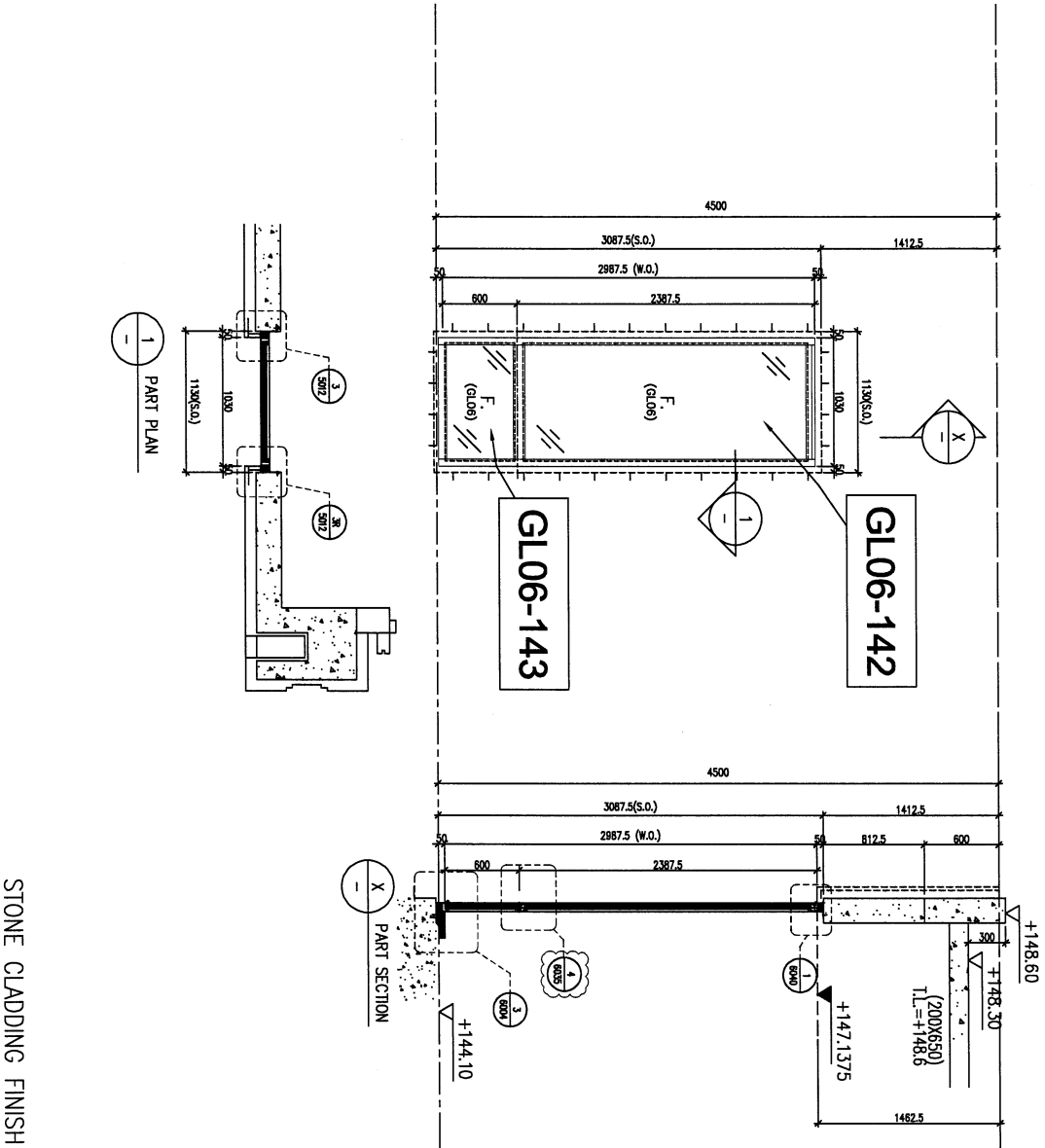

STONE CLADDING FINISH

| GLAZING AREA | 2.55 | m ² |
|---------------|------|----------------|
| OPENABLE AREA | - | m ² |
| FREE AREA | - | % |

PROVIDED

- LEGEND:
- BRK-1 Stone masonry cladding
 - BRK-2 Stone masonry cladding
 - BRK-3 Stone masonry cladding
 - BRK-4 Stone masonry cladding
 - BRK-5 Stone masonry cladding
 - BRK-6 Stone masonry cladding
 - BRK-7 Stone masonry cladding

| | |
|-------------|-------------------------------|
| WINDOW MARK | F |
| LOCATION | HOUSE TYPE F - G/F STUDY ROOM |
| MATERIALS | AL1 |
| GLAZING | GL06 |
| QUANTITY | 1 No. (HOUSE NO. HOUSE A) |
| HANDLES | - |

RD. NO. :

CLIENT :
SHIMAO GROUP HOLDINGS LIMITED

ARCHITECT :
WONG TUNG & PARTNERS LIMITED

TEAM CONTRACTOR :
和興建築有限公司
HIP HING CONSTRUCTION CO LTD

STRUCTURAL ENGINEER :
CMA C M WONG & ASSOCIATES LTD
黃志明建築工程師有限公司

FAÇADE CONSULTANT:
MENYARD

NOTE:
1. ALL DIMENSIONS ARE IN MM.
2. ALL DIMENSIONS ARE VERIFIED FROM OUTSIDE.
3. ALL DIMENSIONS TO BE VERIFIED ON SITE.
4. ALL DIMENSIONS TO BE VERIFIED ON SITE.

LEGEND:
1. F1 - IMPERIAL FLOOR LEVEL
2. F2 - STRUCTURAL FLOOR LEVEL
3. F3 - FINISHED LEVEL
4. F4 - FINISH LOCATION
5. F5 - FINISH LOCATION
6. F6 - FINISH LOCATION
7. F7 - FINISH LOCATION

1. F1 - IMPERIAL FLOOR LEVEL
2. F2 - STRUCTURAL FLOOR LEVEL
3. F3 - FINISHED LEVEL
4. F4 - FINISH LOCATION
5. F5 - FINISH LOCATION
6. F6 - FINISH LOCATION
7. F7 - FINISH LOCATION

1. F1 - IMPERIAL FLOOR LEVEL
2. F2 - STRUCTURAL FLOOR LEVEL
3. F3 - FINISHED LEVEL
4. F4 - FINISH LOCATION
5. F5 - FINISH LOCATION
6. F6 - FINISH LOCATION
7. F7 - FINISH LOCATION

JOB NO. : J-853
PROJECT : PROPOSED RESIDENTIAL DEVELOPMENT AT N.K.I.L. 6542 YIN PING ROAD KOWLOON

DATE : 30-MAR-23 SCALE : 1:40 (A3)
DRAWN BY : Ashing
CHECKED BY :

DATE : 30-MAR-23 SCALE : 1:40 (A3)
DRAWN BY : Ashing
CHECKED BY :

UNIT 6-6, Sunny Industrial Centre, 1/F
610 Chee Kwo Ling Road, Kowloon
Tel: (852) 28827111 Fax: (852) 2721886
DWG NO. : JBS3-SP-HW-2617 REV. : -

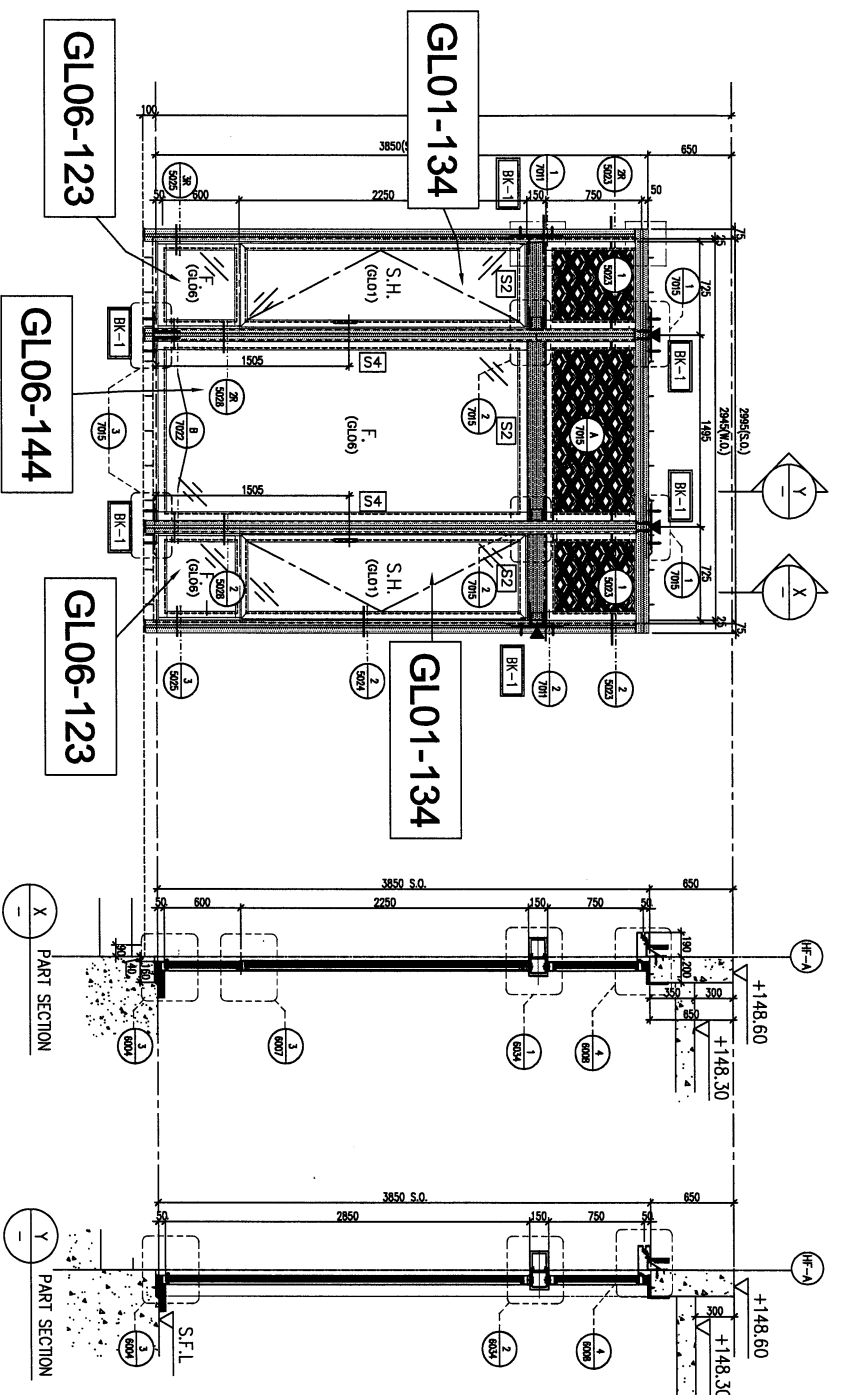

STONE CLADDING FINISH

| GLAZING AREA | 6.35 | m ² |
|---------------|------|----------------|
| OPENABLE AREA | 2.61 | m ² |
| FREE AREA | — | % |

| | |
|---|-------------------|
| DATE : 30-MAR-23 | SCALE : 1:40 (A3) |
| DRAWN BY : Ailing | CHECKED BY : |
| SHIMAO GROUP HOLDINGS LIMITED 新加坡 裕興 建築有限公司 110 Cheong Chee Ping Road, Kowloon Tel: (852) 2429 2111 Fax: (852) 2727 7885 PWC NO. : 3853-SI-HW-2620 | |

| | |
|-------------|---------------------------------------|
| WINDOW MARK | HOUSE TYPE F - G/F STUDY ROOM |
| LOCATION | ALT |
| MATERIALS | PD01, GL01, GL06 |
| GLAZING | 1 No. (HOUSE NO. HOUSE A) |
| QUANTITY | 2 NOS. OF HANDLE - MODEL NO. 2017-D2A |
| HANDLES | |

| | |
|--|---|
| LEGEND: FROM THE ALUM. CLADDING BK-1 Zone "left" HS3-R AND ANCHOR BOLTS BK-1A Zone "left" HS3-R AND ANCHOR BOLTS BK-2 Zone "left" HS3-R AND ANCHOR BOLTS BK-3 Zone "left" HS3-R AND ANCHOR BOLTS BK-4 Zone "left" HS3-R AND ANCHOR BOLTS BK-5 Zone "left" HS3-R AND ANCHOR BOLTS BK-6 Zone "left" HS3-R AND ANCHOR BOLTS BK-7 Zone "left" HS3-R AND ANCHOR BOLTS | NOTES: 1. ALL DIMENSIONS ARE IN mm. 2. ALL DIMENSIONS ARE VERIFIED FROM OUTSIDE. 3. ALL DIMENSIONS TO BE VERIFIED ON SITE. 4. ALL DIMENSIONS TO BE VERIFIED ON SITE. 5. ALL DIMENSIONS TO BE VERIFIED ON SITE. 6. ALL DIMENSIONS TO BE VERIFIED ON SITE. 7. ALL DIMENSIONS TO BE VERIFIED ON SITE. 8. ALL DIMENSIONS TO BE VERIFIED ON SITE. 9. ALL DIMENSIONS TO BE VERIFIED ON SITE. 10. ALL DIMENSIONS TO BE VERIFIED ON SITE. 11. ALL DIMENSIONS TO BE VERIFIED ON SITE. 12. ALL DIMENSIONS TO BE VERIFIED ON SITE. 13. ALL DIMENSIONS TO BE VERIFIED ON SITE. 14. ALL DIMENSIONS TO BE VERIFIED ON SITE. 15. ALL DIMENSIONS TO BE VERIFIED ON SITE. 16. ALL DIMENSIONS TO BE VERIFIED ON SITE. 17. ALL DIMENSIONS TO BE VERIFIED ON SITE. 18. ALL DIMENSIONS TO BE VERIFIED ON SITE. 19. ALL DIMENSIONS TO BE VERIFIED ON SITE. 20. ALL DIMENSIONS TO BE VERIFIED ON SITE. 21. ALL DIMENSIONS TO BE VERIFIED ON SITE. 22. ALL DIMENSIONS TO BE VERIFIED ON SITE. 23. ALL DIMENSIONS TO BE VERIFIED ON SITE. 24. ALL DIMENSIONS TO BE VERIFIED ON SITE. 25. ALL DIMENSIONS TO BE VERIFIED ON SITE. 26. ALL DIMENSIONS TO BE VERIFIED ON SITE. 27. ALL DIMENSIONS TO BE VERIFIED ON SITE. 28. ALL DIMENSIONS TO BE VERIFIED ON SITE. 29. ALL DIMENSIONS TO BE VERIFIED ON SITE. 30. ALL DIMENSIONS TO BE VERIFIED ON SITE. 31. ALL DIMENSIONS TO BE VERIFIED ON SITE. 32. ALL DIMENSIONS TO BE VERIFIED ON SITE. 33. ALL DIMENSIONS TO BE VERIFIED ON SITE. 34. ALL DIMENSIONS TO BE VERIFIED ON SITE. 35. ALL DIMENSIONS TO BE VERIFIED ON SITE. 36. ALL DIMENSIONS TO BE VERIFIED ON SITE. 37. ALL DIMENSIONS TO BE VERIFIED ON SITE. 38. ALL DIMENSIONS TO BE VERIFIED ON SITE. 39. ALL DIMENSIONS TO BE VERIFIED ON SITE. 40. ALL DIMENSIONS TO BE VERIFIED ON SITE. 41. ALL DIMENSIONS TO BE VERIFIED ON SITE. 42. ALL DIMENSIONS TO BE VERIFIED ON SITE. 43. ALL DIMENSIONS TO BE VERIFIED ON SITE. 44. ALL DIMENSIONS TO BE VERIFIED ON SITE. 45. ALL DIMENSIONS TO BE VERIFIED ON SITE. 46. ALL DIMENSIONS TO BE VERIFIED ON SITE. 47. ALL DIMENSIONS TO BE VERIFIED ON SITE. 48. ALL DIMENSIONS TO BE VERIFIED ON SITE. 49. ALL DIMENSIONS TO BE VERIFIED ON SITE. 50. ALL DIMENSIONS TO BE VERIFIED ON SITE. 51. ALL DIMENSIONS TO BE VERIFIED ON SITE. 52. ALL DIMENSIONS TO BE VERIFIED ON SITE. 53. ALL DIMENSIONS TO BE VERIFIED ON SITE. 54. ALL DIMENSIONS TO BE VERIFIED ON SITE. 55. ALL DIMENSIONS TO BE VERIFIED ON SITE. 56. ALL DIMENSIONS TO BE VERIFIED ON SITE. 57. ALL DIMENSIONS TO BE VERIFIED ON SITE. 58. ALL DIMENSIONS TO BE VERIFIED ON SITE. 59. ALL DIMENSIONS TO BE VERIFIED ON SITE. 60. ALL DIMENSIONS TO BE VERIFIED ON SITE. 61. ALL DIMENSIONS TO BE VERIFIED ON SITE. 62. ALL DIMENSIONS TO BE VERIFIED ON SITE. 63. ALL DIMENSIONS TO BE VERIFIED ON SITE. 64. ALL DIMENSIONS TO BE VERIFIED ON SITE. 65. ALL DIMENSIONS TO BE VERIFIED ON SITE. 66. ALL DIMENSIONS TO BE VERIFIED ON SITE. 67. ALL DIMENSIONS TO BE VERIFIED ON SITE. 68. ALL DIMENSIONS TO BE VERIFIED ON SITE. 69. ALL DIMENSIONS TO BE VERIFIED ON SITE. 70. ALL DIMENSIONS TO BE VERIFIED ON SITE. 71. ALL DIMENSIONS TO BE VERIFIED ON SITE. 72. ALL DIMENSIONS TO BE VERIFIED ON SITE. 73. ALL DIMENSIONS TO BE VERIFIED ON SITE. 74. ALL DIMENSIONS TO BE VERIFIED ON SITE. 75. ALL DIMENSIONS TO BE VERIFIED ON SITE. 76. ALL DIMENSIONS TO BE VERIFIED ON SITE. 77. ALL DIMENSIONS TO BE VERIFIED ON SITE. 78. ALL DIMENSIONS TO BE VERIFIED ON SITE. 79. ALL DIMENSIONS TO BE VERIFIED ON SITE. 80. ALL DIMENSIONS TO BE VERIFIED ON SITE. 81. ALL DIMENSIONS TO BE VERIFIED ON SITE. 82. ALL DIMENSIONS TO BE VERIFIED ON SITE. 83. ALL DIMENSIONS TO BE VERIFIED ON SITE. 84. ALL DIMENSIONS TO BE VERIFIED ON SITE. 85. ALL DIMENSIONS TO BE VERIFIED ON SITE. 86. ALL DIMENSIONS TO BE VERIFIED ON SITE. 87. ALL DIMENSIONS TO BE VERIFIED ON SITE. 88. ALL DIMENSIONS TO BE VERIFIED ON SITE. 89. ALL DIMENSIONS TO BE VERIFIED ON SITE. 90. ALL DIMENSIONS TO BE VERIFIED ON SITE. 91. ALL DIMENSIONS TO BE VERIFIED ON SITE. 92. ALL DIMENSIONS TO BE VERIFIED ON SITE. 93. ALL DIMENSIONS TO BE VERIFIED ON SITE. 94. ALL DIMENSIONS TO BE VERIFIED ON SITE. 95. ALL DIMENSIONS TO BE VERIFIED ON SITE. 96. ALL DIMENSIONS TO BE VERIFIED ON SITE. 97. ALL DIMENSIONS TO BE VERIFIED ON SITE. 98. ALL DIMENSIONS TO BE VERIFIED ON SITE. 99. ALL DIMENSIONS TO BE VERIFIED ON SITE. 100. ALL DIMENSIONS TO BE VERIFIED ON SITE. |
|--|---|

| | |
|--|--------------------------|
| PROJECT: PROPOSED RESIDENTIAL DEVELOPMENT AT N.K.I.L. 6542 YIN PING ROAD KOWLOON | JOB NO.: J-853 |
| DATE: 15/05/2024 | NEW DRAWING |
| DRAWN BY: Ailing | CHECKED BY: |

| | |
|---------------------------|----------------------------|
| DATE: 30-MAR-23 | SCALE: 1:40 (A3) |
|---------------------------|----------------------------|