

工程指示 / 要求簡箋 ENGINEER INSTRUCTIONS (E.I.)

工程指示編號:	EI- 7655	修改版本:	-
	HK- 0707		
工程編號:	J 853	工程名稱:	延坪道 (第2期)
收件人:	生統/	發件人:	Jingo
工程項目:	飾線 Feature Wall 鋁料加工圖	日期:	18/4/2024

<input type="checkbox"/> 原合約工程包	<input type="checkbox"/> 原合約工程加 / 減賬 QT-	<input type="checkbox"/> 新工程報價 QT-
---------------------------------	------------------------------------------	------------------------------------

信件批核號碼/圖紙參考編號:	批核模具圖紙編號:
客戶指示附件:	管理內部批簽署:

<input type="checkbox"/> 初步鋁料 B.M.	<input type="checkbox"/> 加工拆圖, 然後生產	<input type="checkbox"/> 尺寸表
<input type="checkbox"/> 正式鋁料 B.M.	<input type="checkbox"/> 技術上資料/指示	<input type="checkbox"/> 報價
<input type="checkbox"/> 配件 B.M.	<input type="checkbox"/> 樣辦或貨品說明書	<input type="checkbox"/> 分判合約
<input type="checkbox"/> 其他:		

內容: 請按圖生產
地盤需復尺(參照內圖)

完成上列要求日期: 3/5/2024

國內

<input type="checkbox"/> 生產技術總監	<input type="checkbox"/> 連附件	<input type="checkbox"/> 技術部	<input type="checkbox"/> 連附件	<input type="checkbox"/> 生產部	<input type="checkbox"/> 連附件
<input type="checkbox"/> 採購部	<input type="checkbox"/> 連附件	<input checked="" type="checkbox"/> 生產統籌部	<input checked="" type="checkbox"/> 連附件	<input type="checkbox"/> 報關組	<input type="checkbox"/> 連附件
<input type="checkbox"/> 質檢部	<input type="checkbox"/> 連附件	<input type="checkbox"/> 會計部	<input type="checkbox"/> 連附件	<input type="checkbox"/> 機械設計部	<input type="checkbox"/> 連附件
<input type="checkbox"/> 香港辦	<input type="checkbox"/> 連附件	<input type="checkbox"/> 其他:			

香港

<input type="checkbox"/> 行政部	<input type="checkbox"/> 連附件	<input type="checkbox"/> 會計部	<input type="checkbox"/> 連附件	<input type="checkbox"/> 統籌部	<input type="checkbox"/> 連附件	<input type="checkbox"/> 工程部	<input type="checkbox"/> 連附件
<input type="checkbox"/> 採購部	<input type="checkbox"/> 連附件	<input type="checkbox"/> QS部	<input type="checkbox"/> 連附件	<input checked="" type="checkbox"/> 地盤管理	<input checked="" type="checkbox"/> 連附件	<input type="checkbox"/> 維修部	<input type="checkbox"/> 連附件

*發件人簽署:	*組別成員批核簽署:
傳遞編號:	項目經理簽署:

圖則登記表
DRAWING REGISTER

接收日期 Receiving Date (適用於客戶圖則)

工程名稱 Project Title: J-853香港廷坪路
FEATURE WALL(Phase 2)拆圖
工程編號 Project No: J-853

月																				
日																				

分發予 Distributed To

發出日期 Issued Date

	年	24																		
	月	04																		
	日	13																		

圖則編號 Drg. No.	圖則名稱 Drawing Title
J853-FW-3030A	位置圖
J853-FW-3034A	位置圖
J853-FW-3021A	位置圖
J853-FW-3023A	位置圖
J853-FW-3035A	位置圖
J853-FW-3036A	位置圖
P2-UN-A01A	鋁料組裝圖
P2-UN-A01B	鋁料組裝圖
P2-UN-A01C	鋁料組裝圖
P2-UN-A02	鋁料組裝圖
P2-UN-A03	鋁料組裝圖
P2-UN-A04	鋁料組裝圖
P2-UN-A05	鋁料組裝圖
P2-UN-A06	鋁料組裝圖
P2-UN-A07	鋁料組裝圖
P2-UN-A08	鋁料組裝圖
P2-UN-A09	鋁料組裝圖
P2-UN-A10	鋁料組裝圖
P2-UN-A11	鋁料組裝圖
P2-UN-B11	鋁料組裝圖
P2-UN-A12	鋁料組裝圖
P2-UN-B12	鋁料組裝圖
P2-UN-A13	鋁料組裝圖
P2-UN-A14	鋁料組裝圖
P2-UN-A15	鋁料組裝圖
P2-UN-A16	鋁料組裝圖
P2-UN-A17	鋁料組裝圖
P2-UN-A18	鋁料組裝圖
P2-UN-A19	鋁料組裝圖
P2-UN-A20	鋁料組裝圖
P2-UN-B20	鋁料組裝圖
P2-UN-A21	鋁料組裝圖

修訂編號 Revision No.																				
-																				
-																				
-																				
-																				
-																				
-																				
-																				
-																				
-																				
-																				
-																				
-																				
-																				
-																				
-																				
-																				
-																				
-																				
-																				
-																				

P2-AL-B13	铝料加工图
P2-AL-B14	铝料加工图
P2-AL-B15	铝料加工图
P2-AL-B16	铝料加工图
P2-AL-B17	铝料加工图
P2-AL-B18	铝料加工图

-									
-									
-									
-									
-									
-									

PROJECT: YIN PING ROAD KOWLOON FEATURE WALL (PHASE 2)

MARK. NO.	COLOUR	QTY.
QTY.	ASSEMBLE ON PARTS	注: 地盘用

COATING	Inv. Code
QTY.	8

MATERIAL	格柵組裝圖						
Dim. A	Dim. B	Dim. C	Dim. D	Dim. E	Dim. F	Dim. G	Dim. H
Dim. A	Dim. B	Dim. C	Dim. D	Dim. E	Dim. F	Dim. G	Dim. H

REV.	DRAWN BY
REV.	DRAWN BY

序号	编号	数量
①	P2-AL-A03A	7
②	P2-AL-A04A	7
③	P2-AL-A02	7
④	P2-AP-A02A	1
⑤	P2-AL-A01	7
⑥	P2-AP-A01	4

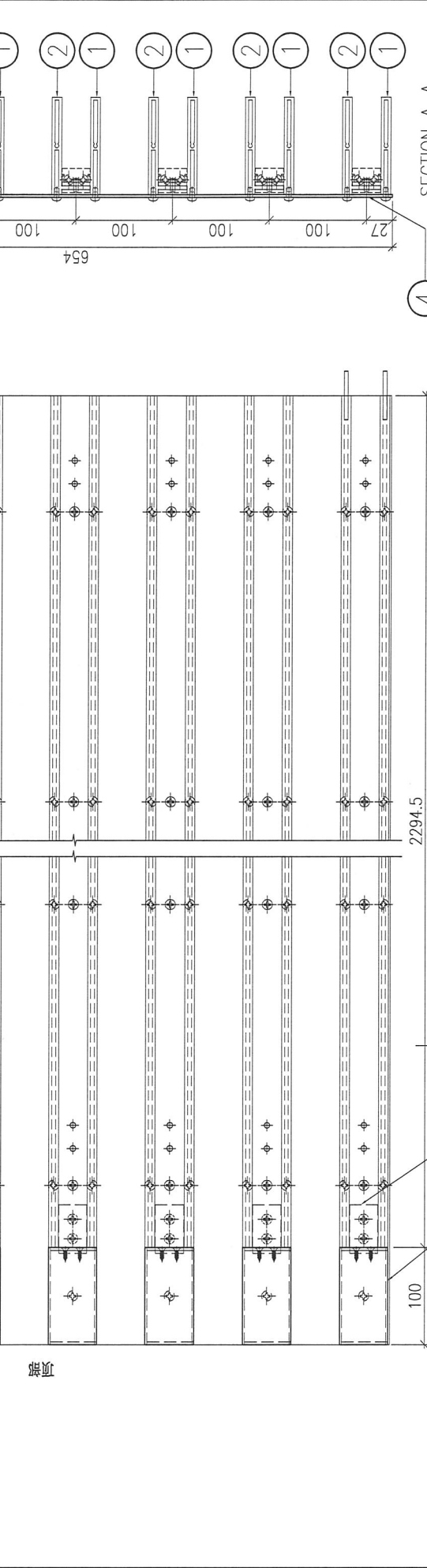

DWG. NO.	P2-UN-A01A
REV.	-
SCALE	-
DATE	13-04-2024
DRAWN BY	-
APPROVED BY	-

PROJECT: YIN PING ROAD KOWLOON FEATURE WALL (PHASE 2)

MATERIAL: 格栅组装图

COATING: ASSEMBLE ON PARTS

MARK. NO.:

QTY.:

REV.	CHECKED BY	PART NUMBER	Dim. A	Dim. B	Dim. C	Dim. D	Dim. E	Dim. F	Dim. G	Dim. H	QTY.	Inv. Code
-		P2-UN-A01B	-	-	-	-	-	-	-	-	1	

序号	编号	数量
①	P2-AL-A03B	7
②	P2-AL-A04B	7
③	P2-AL-A02	7
④	P2-AP-A02B	1
⑤	P2-AL-A01	7
⑥	P2-AP-A01	4

注: 地盘用

注: 用于 A 区域

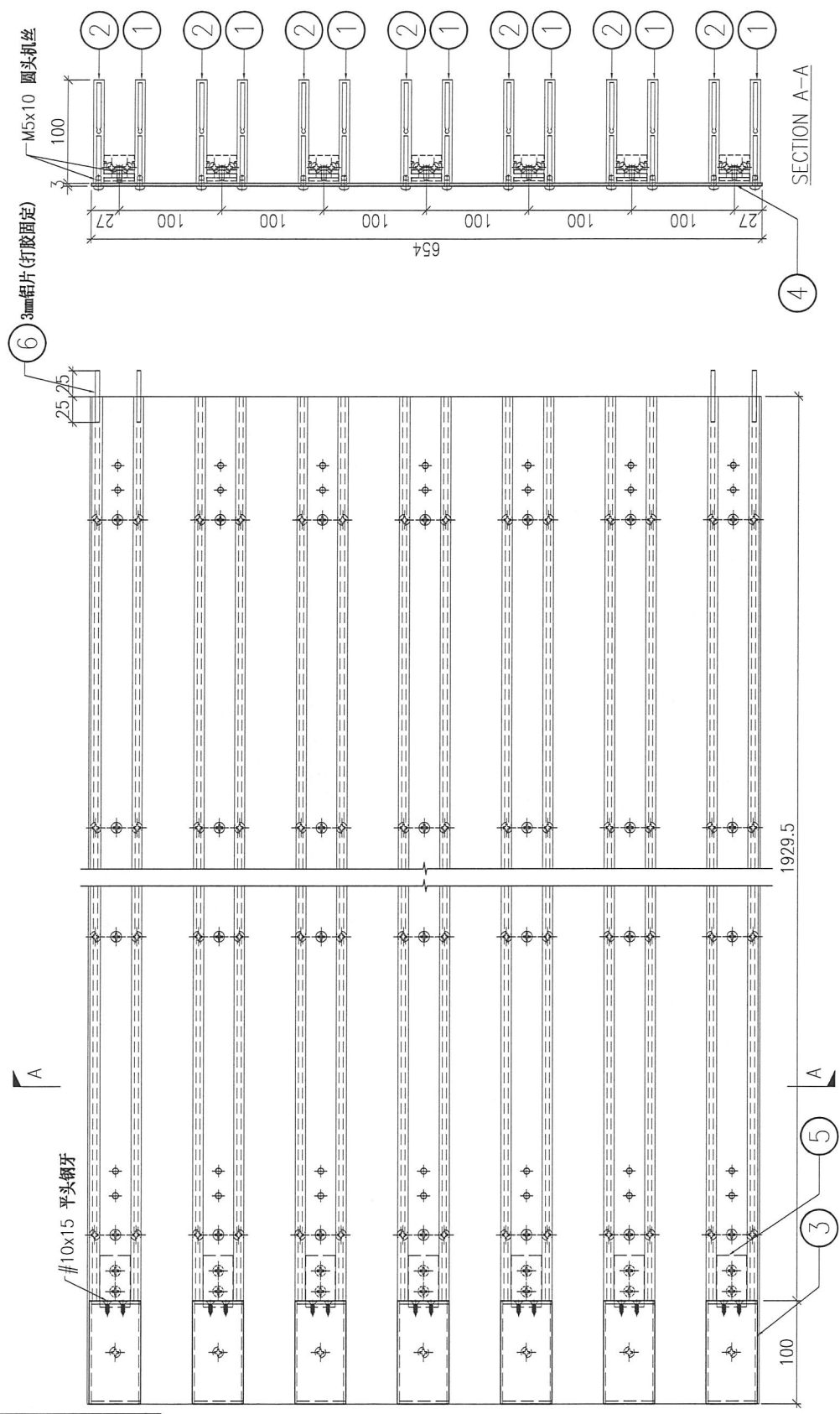

壁身

DWG. NO.	REV.	SCALE	DATE	DRAWN BY	APPROVED BY
P2-UN-A01B	-	-	13-04-2024		

PROJECT: YIN PING ROAD KOWLOON FEATURE WALL (PHASE 2)

REV.	CHK. BY	Dim. A	Dim. B	Dim. C	Dim. D	Dim. E	Dim. F	Dim. G	Dim. H	QTY.	Inv. Code	COLOUR	MARK. NO.	QTY.
-	-	-	-	-	-	-	-	-	-	1	-	ASSEMBLE ON PARTS	-	-

注: 用于 A 区域

注: 地盘用

序号	编号	数量
①	P2-AL-A03C	7
②	P2-AL-A04C	7
③	P2-AL-A02	7
④	P2-AP-A02C	1
⑤	P2-AL-A01	7
⑥	P2-AP-A01	4

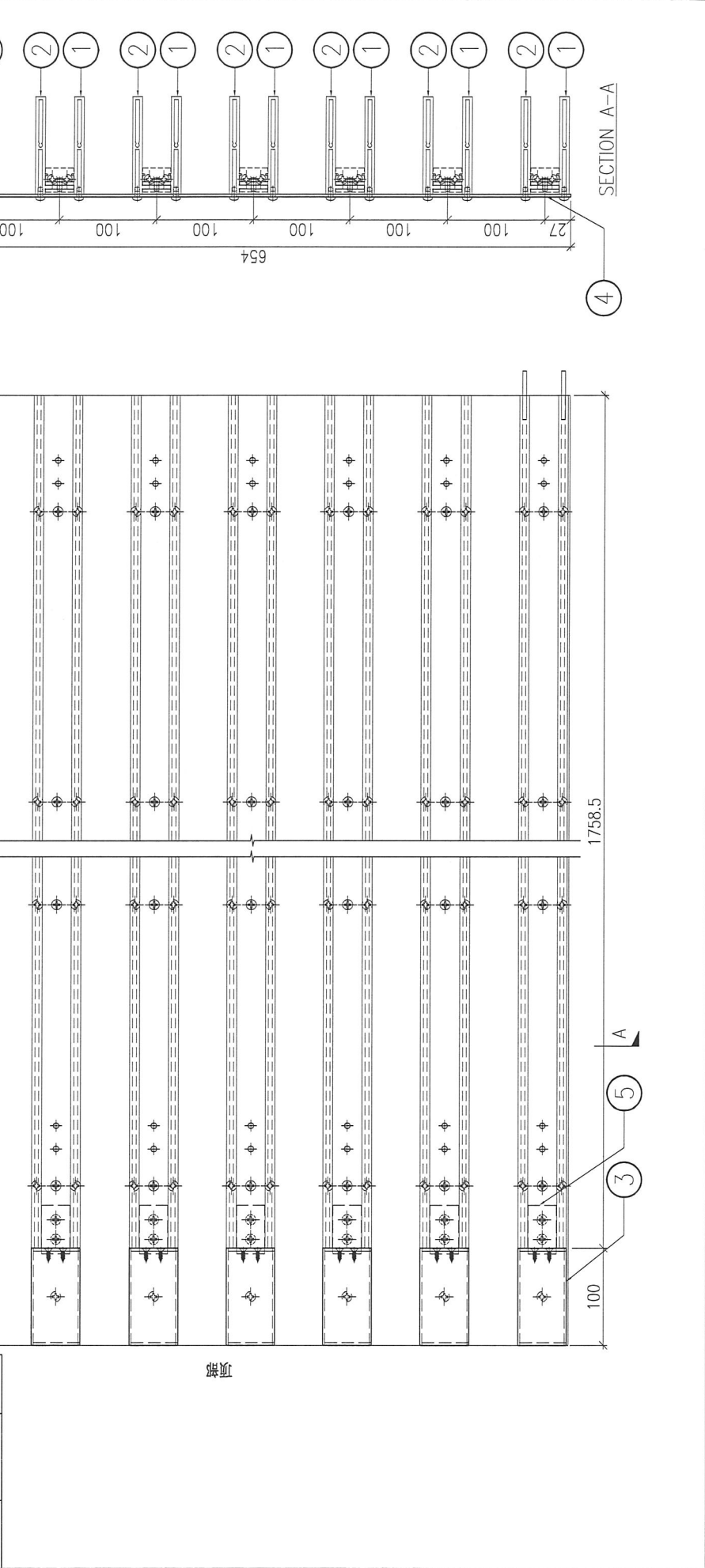

DWG. NO.	P2-UN-A01C
REV.	-
SCALE	-
DATE	13-04-2024
DRAWN BY	-
APPROVED BY	-

PROJECT: YIN PING ROAD KOWLOON FEATURE WALL (PHASE 2)

REV.	DRAWN BY	PART NUMBER	Dim. A	Dim. B	Dim. C	Dim. D	Dim. E	Dim. F	Dim. G	Dim. H	QTY.	Inv. Code	COLOUR	MARK. NO.	QTY.
-		P2-UN-A02	-	-	-	-	-	-	-	-	2		ASSEMBLE ON PARTS	-	-

注: 用于 A 区域

序号	编号	数量
①	P2-AL-A05A	7
②	P2-AL-A06A	7
③	P2-AL-A02	7
④	P2-AP-A03A	1
⑤	P2-AL-A01	7
⑥	P2-AL-A01B	1

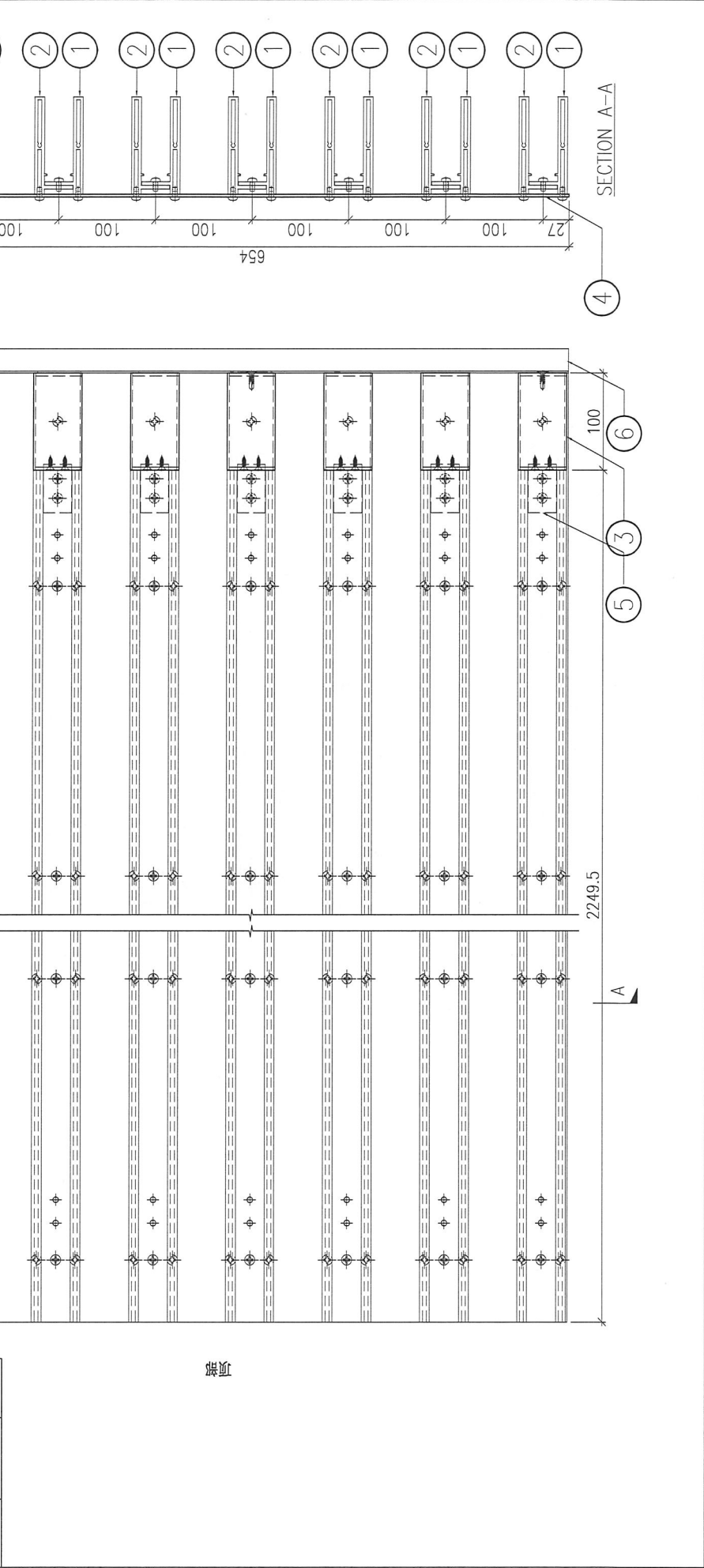

DWG. NO.	P2-UN-A02	REV.	-	SCALE	-	DATE	13-04-2024	DRAWN BY	-	APPROVED BY	-
----------	-----------	------	---	-------	---	------	------------	----------	---	-------------	---

PROJECT

YIN PING ROAD KOWLOON
FEATURE WALL (PHASE 2)

MATERIAL

格栅组装图

COATING

COLOUR

MARK. NO.

QTY.

REV.

CHECKED
DATE BY

PART NUMBER

Dim. A

Dim. B

Dim. C

Dim. D

Dim. E

Dim. F

Dim. G

Dim. H

QTY.

Inv. Code

ASSEMBLE ON PARTS

注: 用于 A 区域

注: 地盘用

序号	编号	数量
①	P2-AL-A07	7
②	P2-AL-A08	7
③	P2-AL-A02	7
④	P2-AP-A04	1
⑤	P2-AL-A01	7
⑥	P2-AL-A01B	1

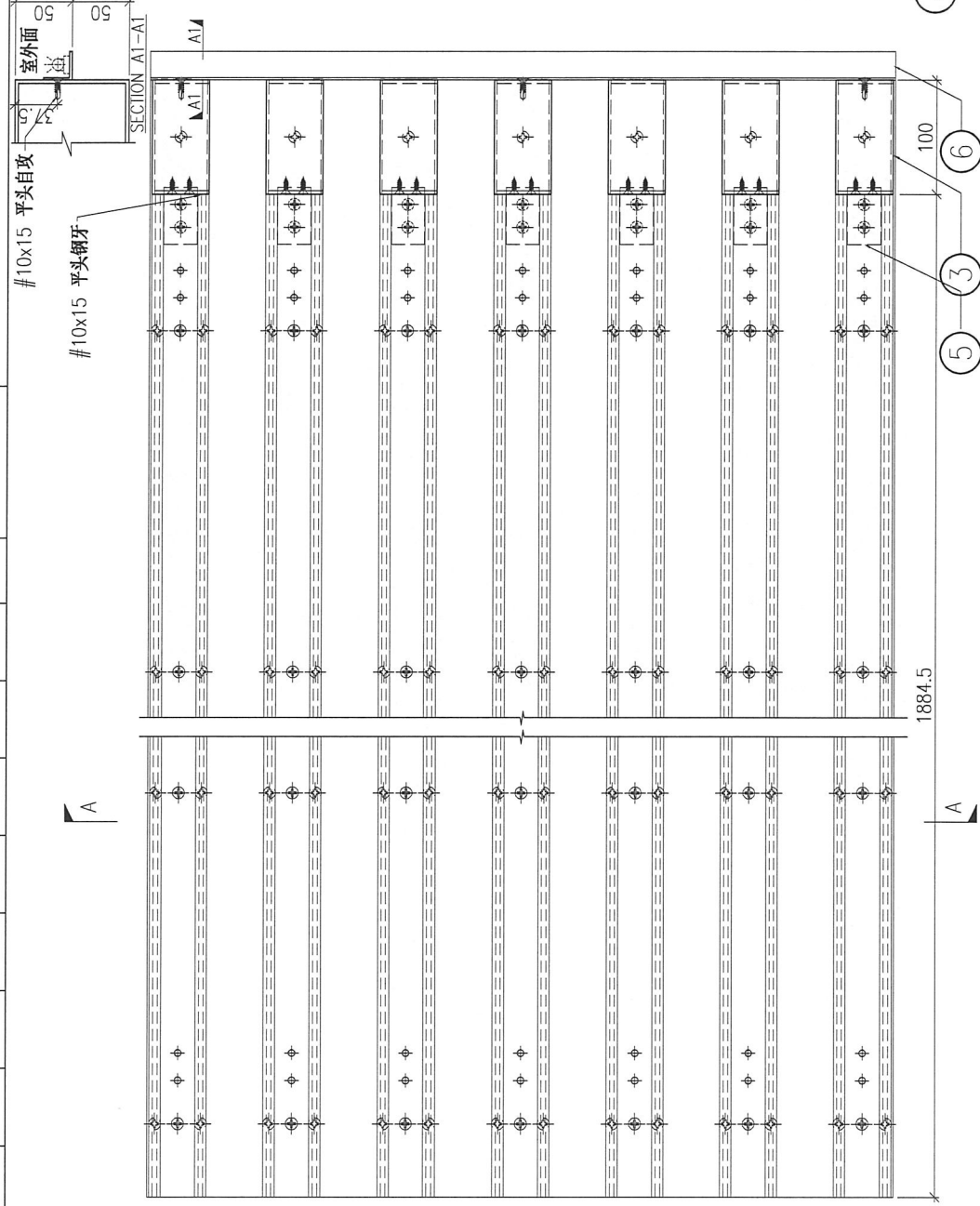

墙

DWG. NO.

P2-UN-A03

REV.

SCALE

DATE

13-04-2024

DRAWN BY

APPROVED BY

PROJECT: YIN PING ROAD KOWLOON FEATURE WALL (PHASE 2)

REV.	CHKD BY	PART NUMBER	Dim. A	Dim. B	Dim. C	Dim. D	Dim. E	Dim. F	Dim. G	Dim. H	QTY.	Inv. Code	COLOUR	MARK. NO.	QTY.
-		P2-UN-A04	-	-	-	-	-	-	-	-	1		ASSEMBLE ON PARTS	-	-

序号	编号	数量
①	P2-AL-A09A	7
②	P2-AL-A10A	7
③	P2-AL-A02	14
④	P2-AP-A05A	1
⑤	P2-AL-A01	14

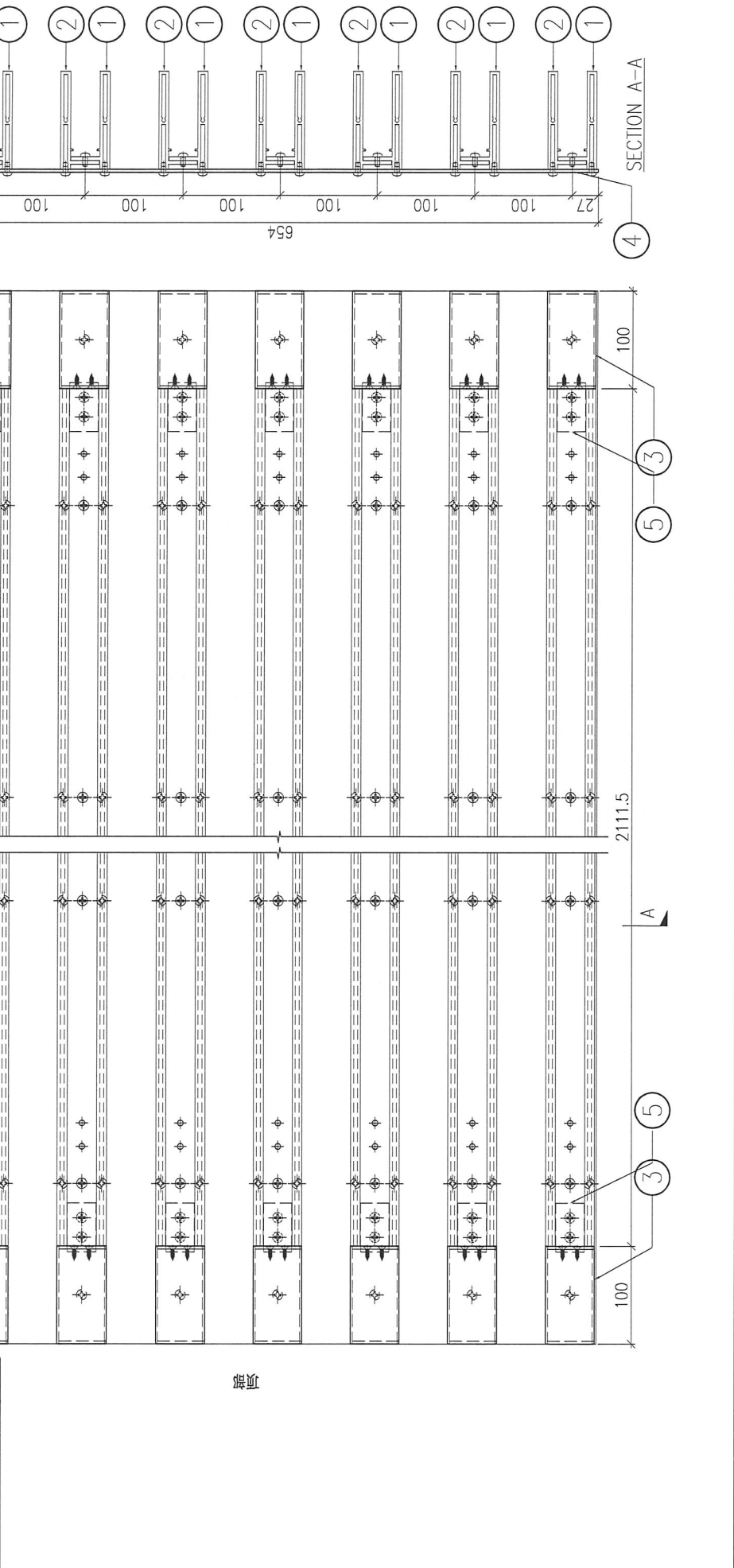

DWG. NO.	P2-UN-A04	REV.	-	SCALE	-	DATE	13-04-2024	DRAWN BY	-	APPROVED BY	-
----------	-----------	------	---	-------	---	------	------------	----------	---	-------------	---

PROJECT

YIN PING ROAD KOWLOON
FEATURE WALL (PHASE 2)

MATERIAL

格栅组装图

COATING

COLOUR

MARK. NO.

QTY.

REV. CHECKED
DATE BY

- - - - -

P2-UN-A05

Dim. A

Dim. B

Dim. C

Dim. D

Dim. E

Dim. F

Dim. G

Dim. H

Dim. I

Dim. J

Dim. K

Dim. L

QTY.

Inv. Code

ASSEMBLE ON PARTS

注: 用于 A 区域

注: 地盤用

序号

编号

数量

① P2-AL-A09B 5

② P2-AL-A10B 5

③ P2-AL-A02 14

④ P2-NP-A07 1

⑤ P2-AL-A01 14

⑥ P2-AL-A09C 2

⑦ P2-AL-A10C 2

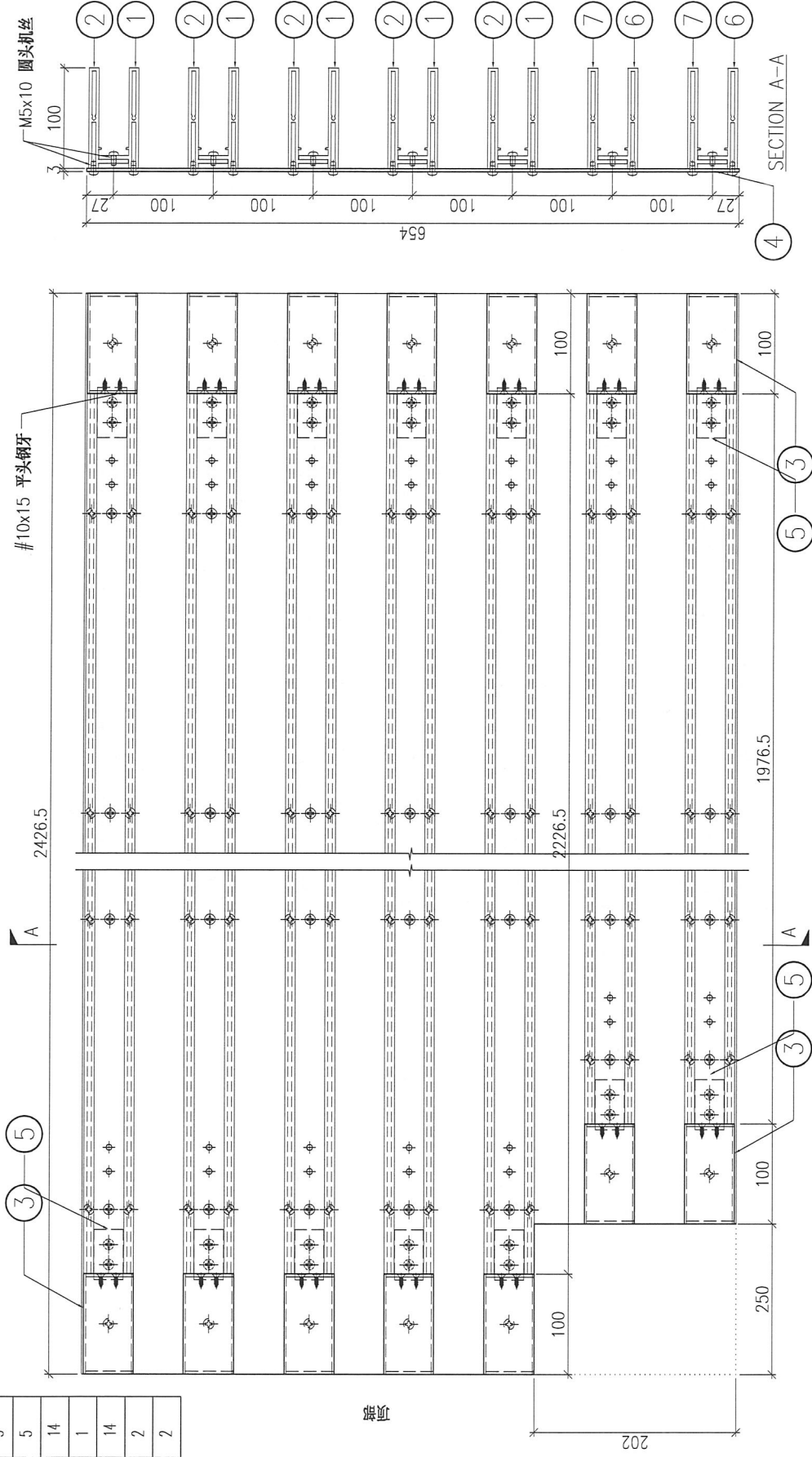

DWG. NO.

P2-UN-A05

REV.

SCALE

DATE
13-04-2024

DRAWN BY

APPROVED BY

PROJECT: YIN PING ROAD KOWLOON FEATURE WALL (PHASE 2)

MARK. NO.	COLOUR	COATING	Dim. A	Dim. B	Dim. C	Dim. D	Dim. E	Dim. F	Dim. G	Dim. H	QTY.	Inv. Code	ASSEMBLE ON PARTS	QTY.
-	-	-	-	-	-	-	-	-	-	-	1	-	注: 用于 A 区域	-

序号	编号	数量
①	P2-AL-A05B	7
②	P2-AL-A06B	7
③	P2-AL-A02	7
④	P2-AP-A03B	1
⑤	P2-AL-A01	7

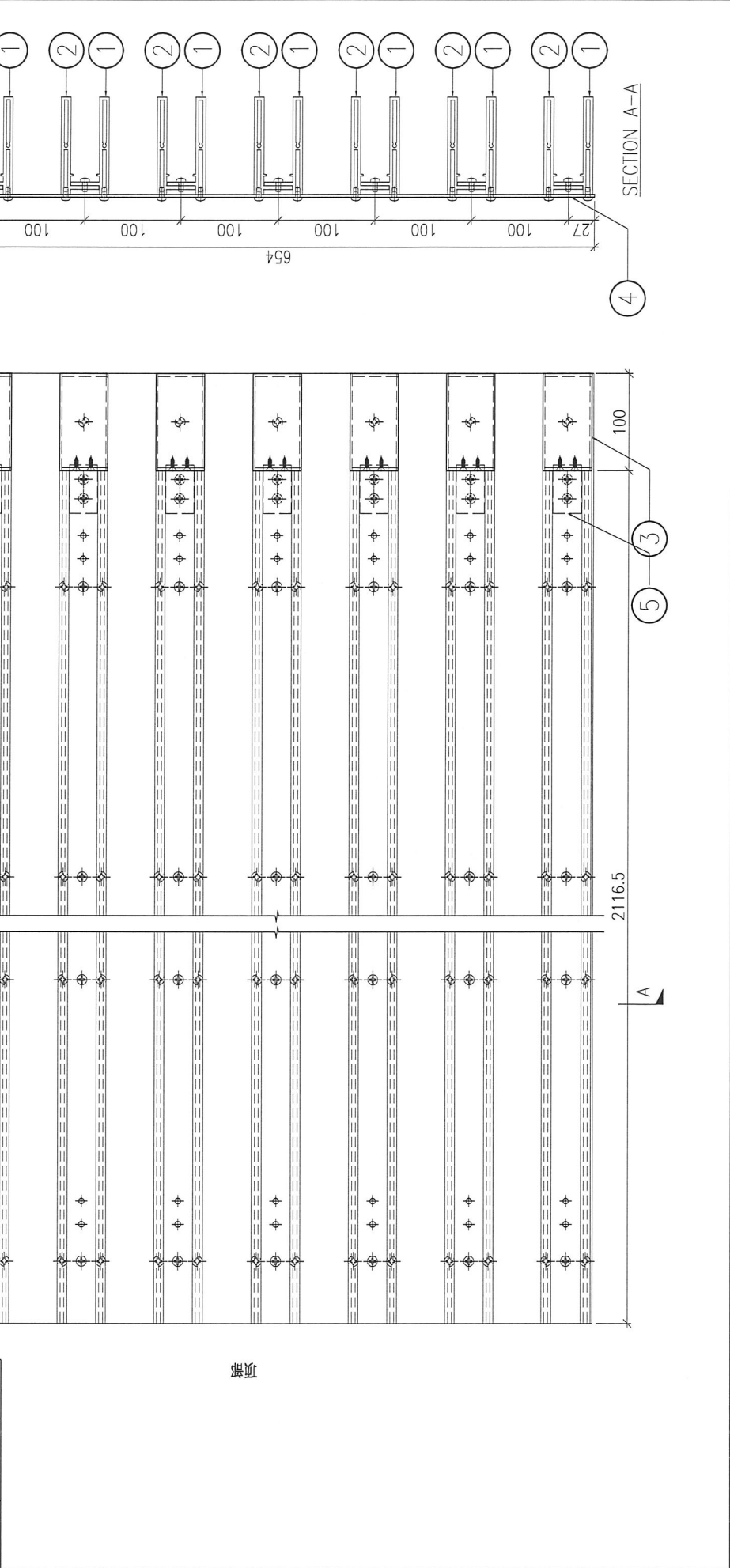

DWG. NO.	REV.	SCALE	DATE	DRAWN BY	APPROVED BY
P2-UN-A06	-	-	13-04-2024	-	-

PROJECT: YIN PING ROAD KOWLOON FEATURE WALL (PHASE 2)

REV.	DRAWN BY	PART NUMBER	Dim. A	Dim. B	Dim. C	Dim. D	Dim. E	Dim. F	Dim. G	Dim. H	QTY.	Inv. Code	COLOUR	MARK. NO.	QTY.
-		P2-UN-A07	-	-	-	-	-	-	-	-	1		ASSEMBLE ON PARTS	-	-

注: 地盘用

序号	编号	数量
①	P2-AL-A09D	7
②	P2-AL-A10D	7
③	P2-AL-A02	14
④	P2-NP-A05D	1
⑤	P2-AL-A01	14

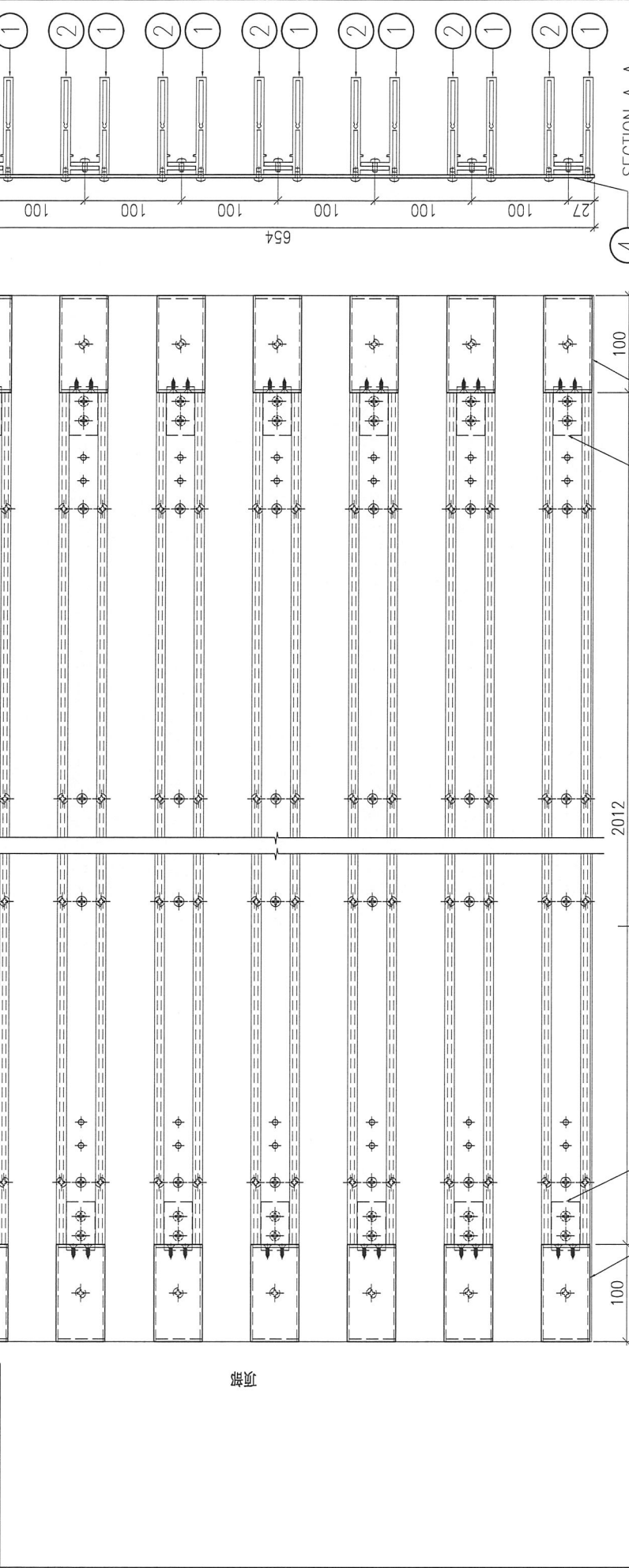

DWG. NO.	REV.	SCALE	DATE	DRAWN BY	APPROVED BY
P2-UN-A07	-	-	13-04-2024	-	-

PROJECT: YIN PING ROAD KOWLOON FEATURE WALL (PHASE 2)

REV.	DRAWN BY	PART NUMBER	Dim. A	Dim. B	Dim. C	Dim. D	Dim. E	Dim. F	Dim. G	Dim. H	QTY.	Inv. Code	COLOUR	MARK. NO.	QTY.
-	-	P2-UN-A08	-	-	-	-	-	-	-	-	1		ASSEMBLE ON PARTS	-	-

序号	编号	数量
①	P2-AL-A09E	5
②	P2-AL-A10E	5
③	P2-AL-A02	14
④	P2-AP-A08	1
⑤	P2-AL-A01	14
⑥	P2-AL-A09M	2
⑦	P2-AL-A10M	2

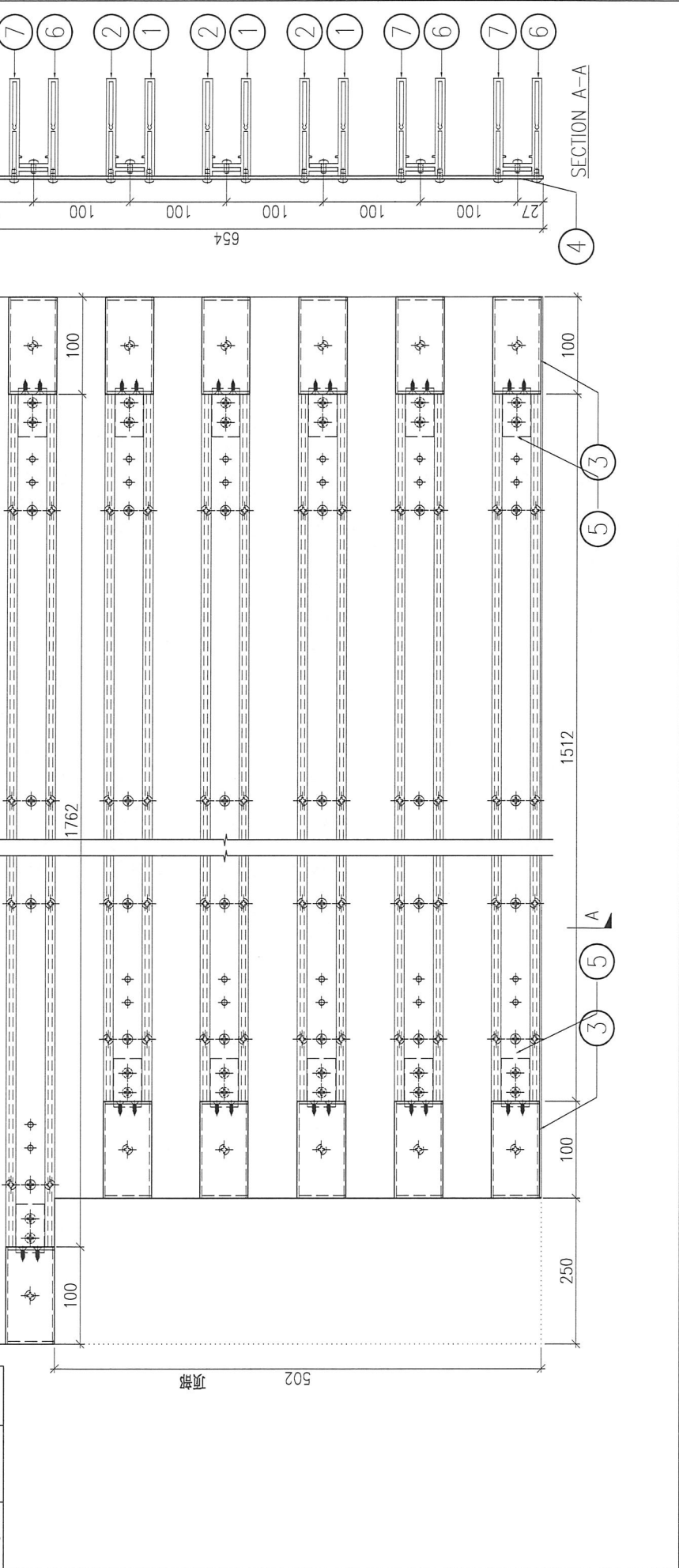

DWG. NO.	P2-UN-A08	REV.	-	SCALE	-	DATE	13-04-2024	DRAWN BY	-	APPROVED BY	-
----------	-----------	------	---	-------	---	------	------------	----------	---	-------------	---

PROJECT

YIN PING ROAD KOWLOON
FEATURE WALL (PHASE 2)

MATERIAL

格栅组装图

COATING

COLOUR

MARK. NO.

QTY.

REV.

CHECKED BY

PART NUMBER

Dim. A

Dim. B

Dim. C

Dim. D

Dim. E

Dim. F

Dim. G

Dim. H

QTY.

Inv. Code

ASSEMBLE ON PARTS

注: 用于 A 区域

注: 地盘用

序号	编号	数量
①	P2-AL-A09F	7
②	P2-AL-A10F	7
③	P2-AL-A02	14
④	P2-NP-A05F	1
⑤	P2-AL-A01	14

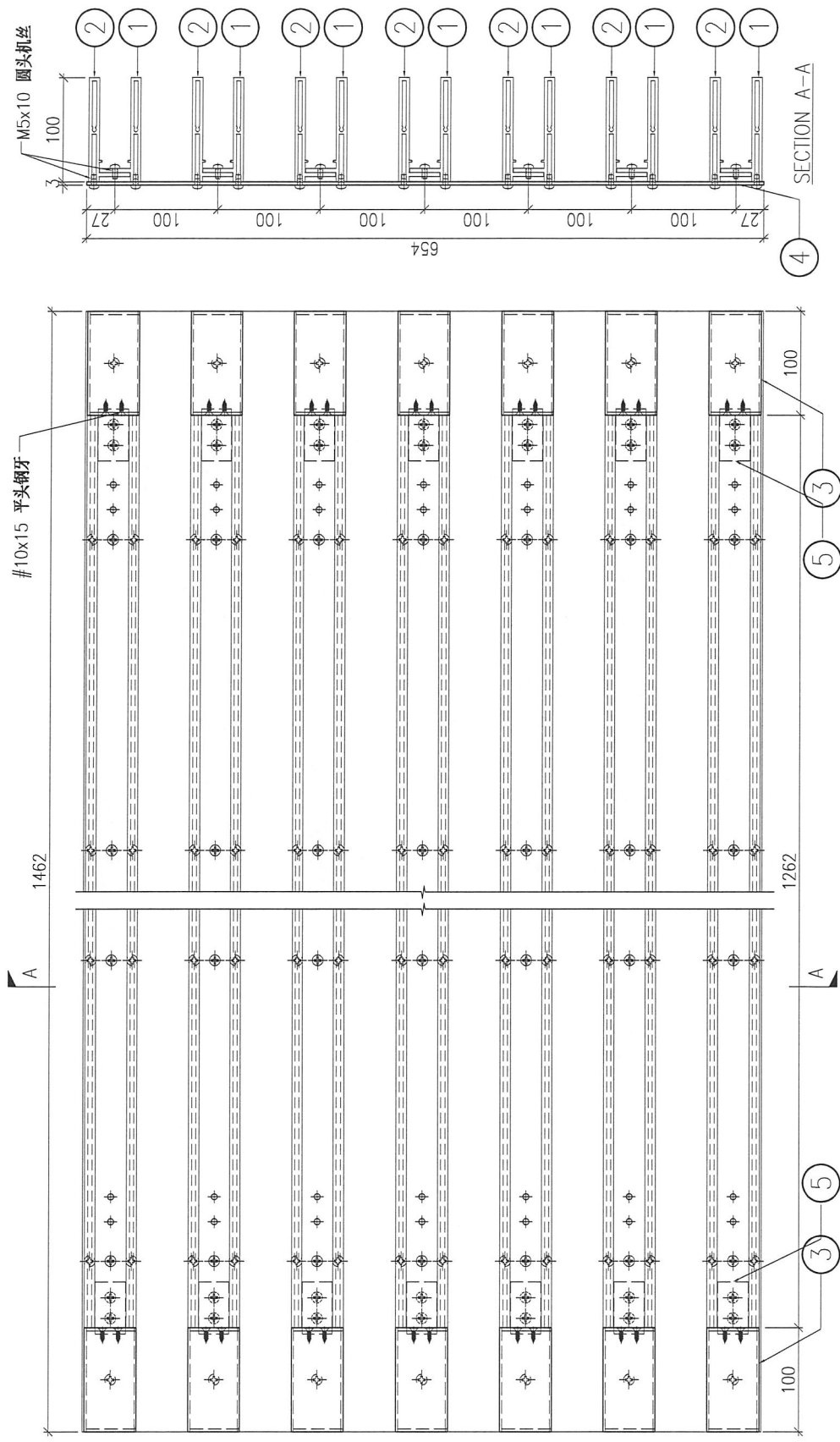

尺寸

DWG. NO.

P2-UN-A09

REV.

-

SCALE

-

DATE

13-04-2024

DRAWN BY

-

APPROVED BY

PROJECT: YIN PING ROAD KOWLOON FEATURE WALL (PHASE 2)

REV.	DRAWN BY	PART NUMBER	Dim. A	Dim. B	Dim. C	Dim. D	Dim. E	Dim. F	Dim. G	Dim. H	QTY.	Inv. Code	COLOUR	MARK. NO.	QTY.
-		P2-UN-A10	-	-	-	-	-	-	-	-	1		ASSEMBLE ON PARTS	-	-

注: 地盘用

注: 用于 A 区域

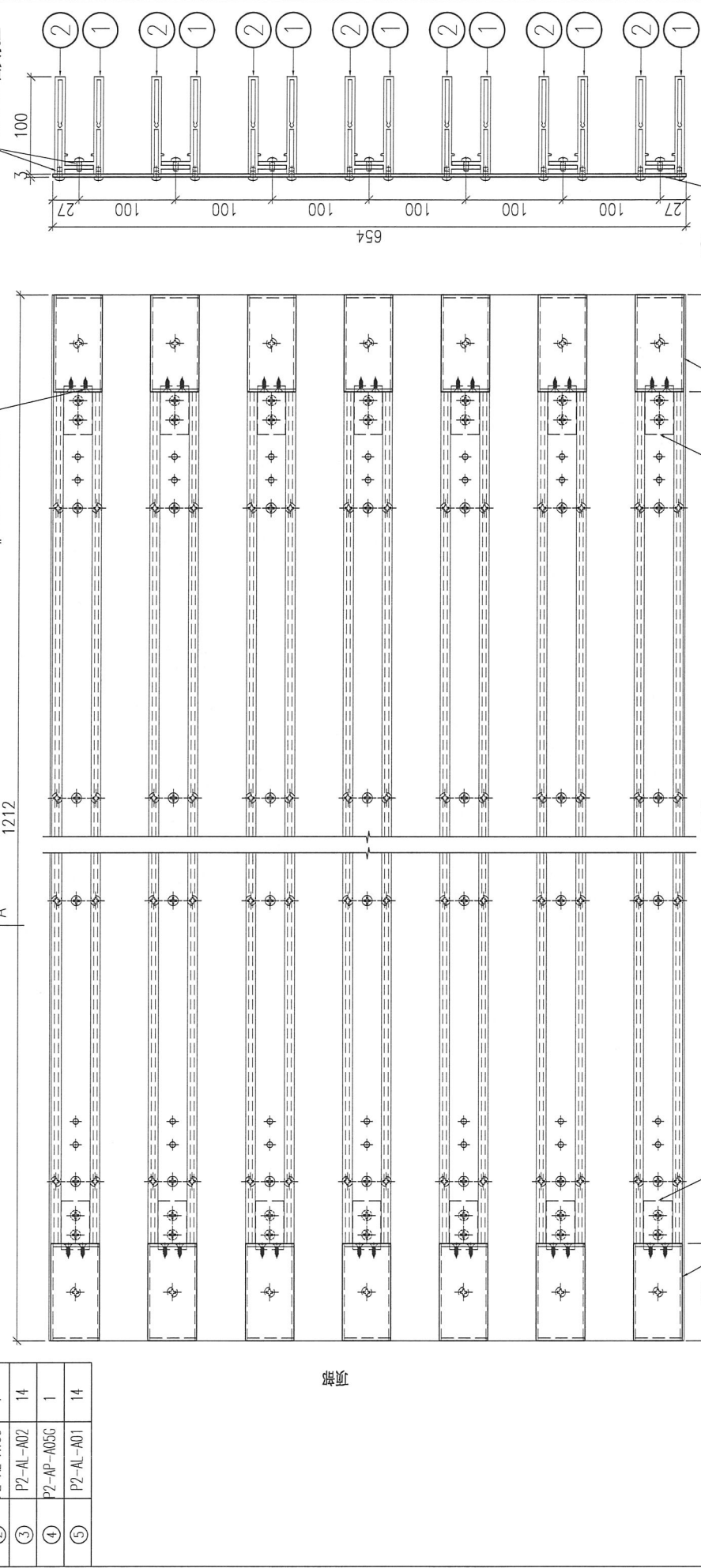

SECTION A-A

1012

100

27

654

100

27

100

序号	编号	数量
①	P2-AL-A09G	7
②	P2-AL-A10G	7
③	P2-AL-A02	14
④	P2-AP-A05G	1
⑤	P2-AL-A01	14

顶

DWG. NO. P2-UN-A10

REV. -

SCALE -

DATE 13-04-2024

DRAWN BY -

APPROVED BY -

PROJECT: YIN PING ROAD KOWLOON FEATURE WALL (PHASE 2)

REV.	CHKD BY	PART NUMBER	Dim. A	Dim. B	Dim. C	Dim. D	Dim. E	Dim. F	Dim. G	Dim. H	QTY.	Inv. Code	COLOUR	MARK. NO.	QTY.
-		P2-UN-A11	-	-	-	-	-	-	-	-	2		ASSEMBLE ON PARTS	-	-
-		P2-UN-B11	-	-	-	-	-	-	-	-	3		-	-	

序号	编号	数量
①	P2-AL-A09H	7
②	P2-AL-A10H	7
③	P2-AL-A02	14
④	P2-NP-A05H	1
⑤	P2-AL-A01	14

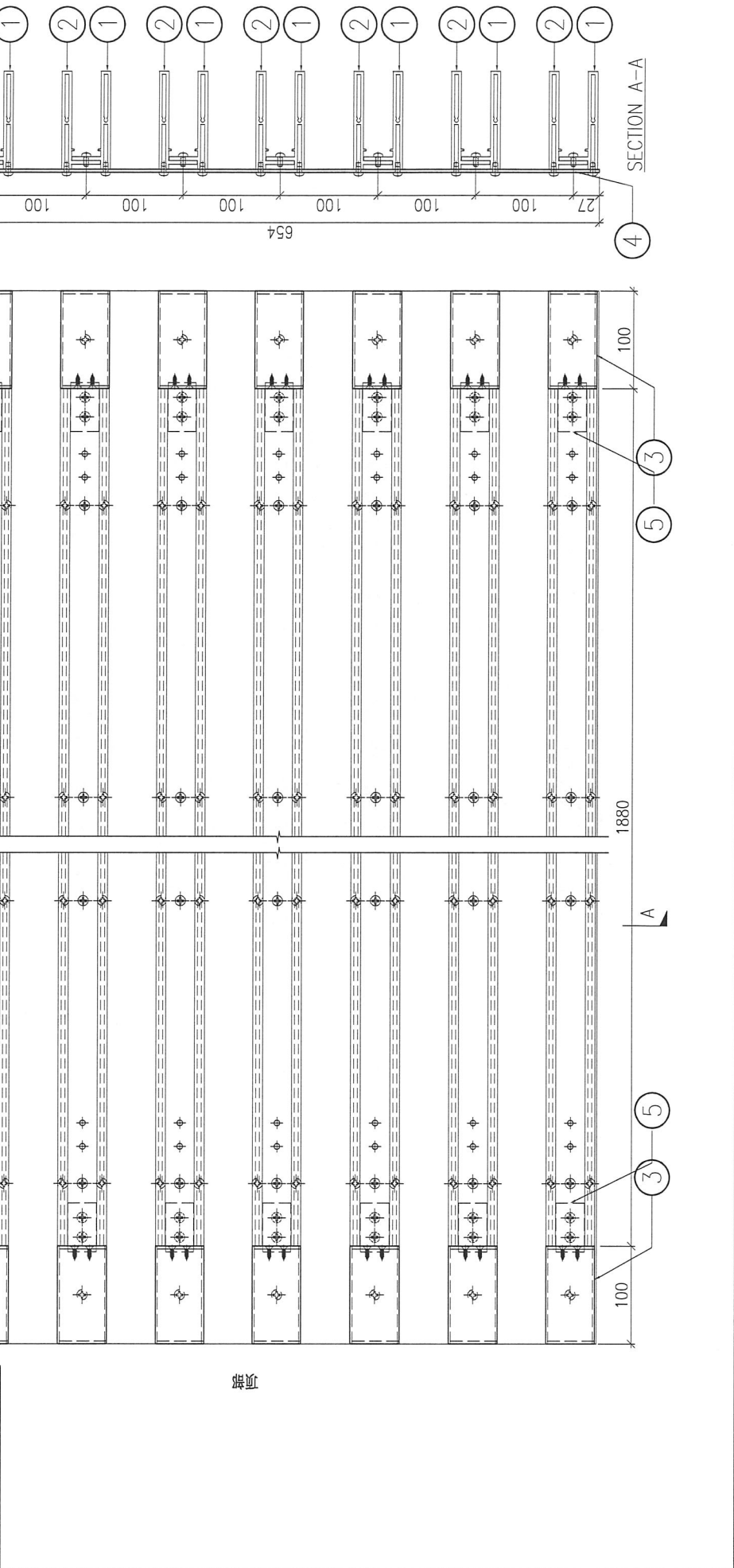

DWG. NO.	P2-UN-AB11	REV.	-	SCALE	-	DATE	13-04-2024	DRAWN BY	-	APPROVED BY	-
----------	------------	------	---	-------	---	------	------------	----------	---	-------------	---

PROJECT: YIN PING ROAD KOWLOON FEATURE WALL (PHASE 2)

REV.	CHECKED BY	PART NUMBER	Dim. A	Dim. B	Dim. C	Dim. D	Dim. E	Dim. F	Dim. G	Dim. H	QTY.	Inv. Code	COATING	COLOUR	MARK. NO.	QTY.
-		P2-UN-A12	-	-	-	-	-	-	-	-	1		ASSEMBLE ON PARTS	-	-	-
-		P2-UN-B12	-	-	-	-	-	-	-	-	5		ASSEMBLE ON PARTS	-	-	-

序号	编号	数量
①	P2-AL-A05J	7
②	P2-AL-A10J	7
③	P2-AL-A02	14
④	P2-AP-A05J	1
⑤	P2-AL-A01	14

注: 地盘用

注: 用于 A 区域
注: 用于 B 区域

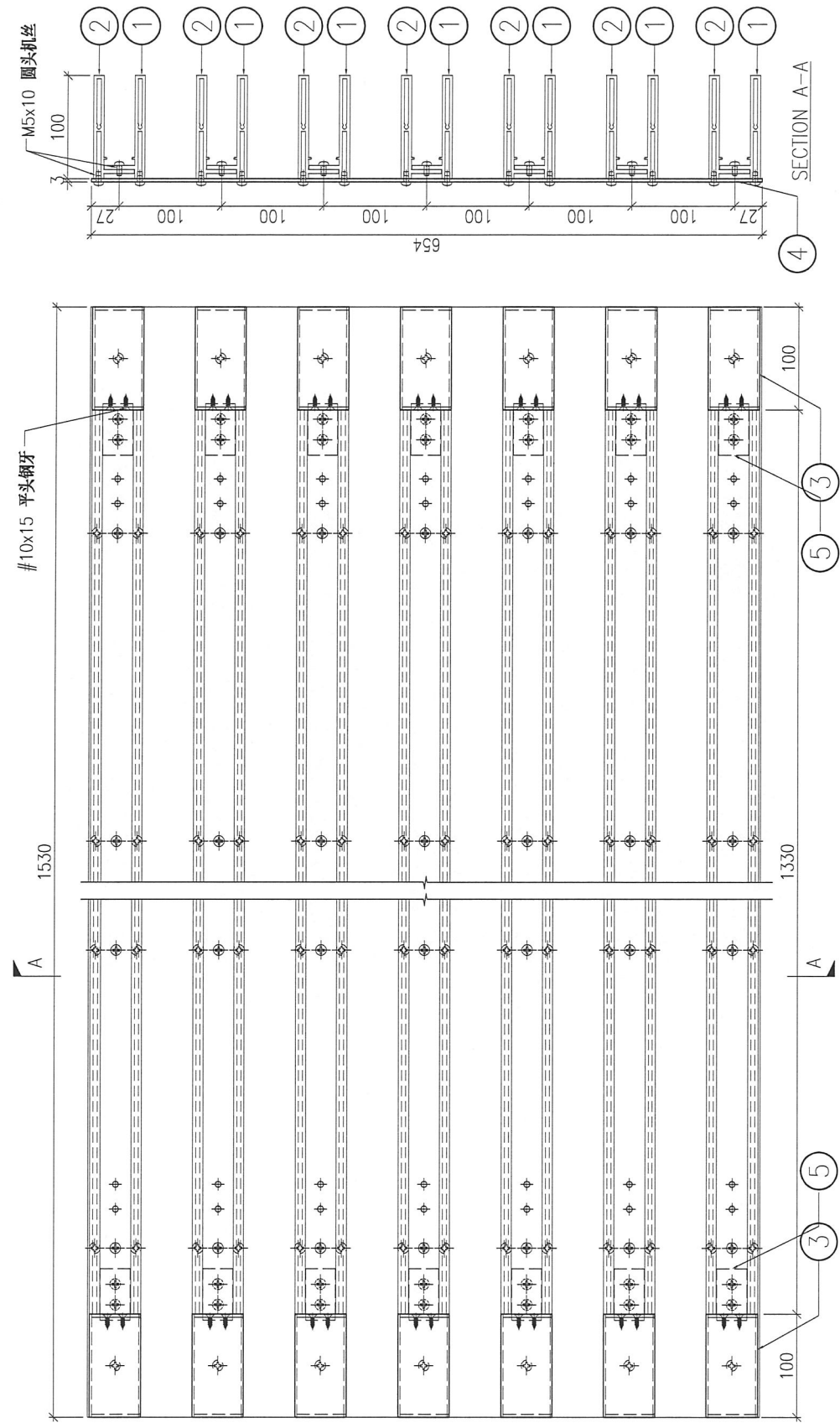

页

DWG. NO.	REV.	SCALE	DATE	DRAWN BY	APPROVED BY
P2-UN-AB12	-	-	13-04-2024	-	-

PROJECT: YIN PING ROAD KOWLOON FEATURE WALL (PHASE 2)

REV.	CHECKED BY	PART NUMBER	Dim. A	Dim. B	Dim. C	Dim. D	Dim. E	Dim. F	Dim. G	Dim. H	QTY.	Inv. Code	COLOUR	MARK. NO.	QTY.
-		P2-UN-A13	-	-	-	-	-	-	-	-	1		ASSEMBLE ON PARTS	-	-

注: 地盘用

序号	编号	数量
①	P2-AL-A09K	7
②	P2-AL-A10K	7
③	P2-AL-A02	14
④	P2-AP-A05K	1
⑤	P2-AL-A01	14

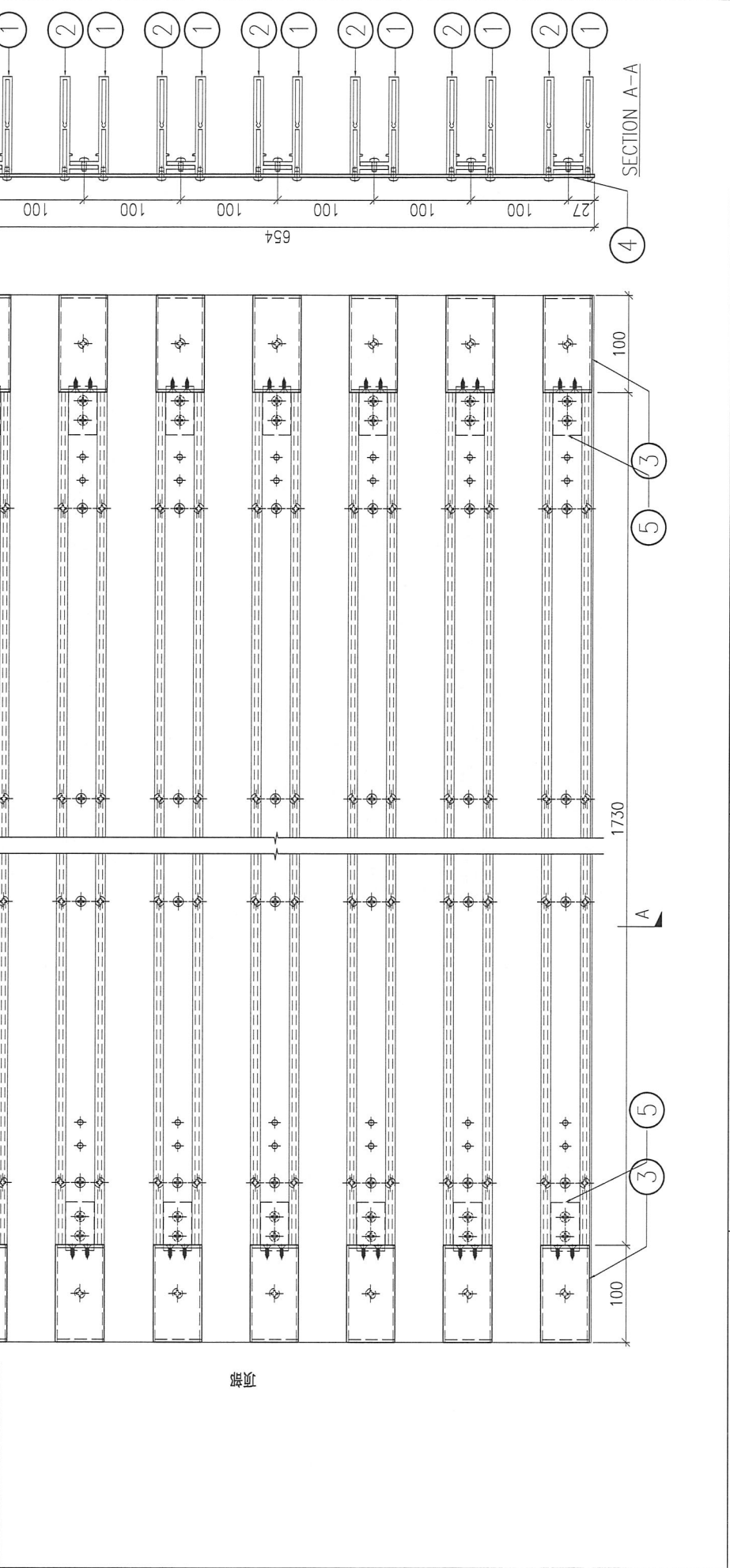

DWG. NO.	P2-UN-A13	REV.	-	SCALE	-	DATE	13-04-2024	DRAWN BY	-	APPROVED BY	-
----------	-----------	------	---	-------	---	------	------------	----------	---	-------------	---

PROJECT		YIN PING ROAD KOWLOON FEATURE WALL (PHASE 2)										MATERIAL		COATING		COLOUR		MARK. NO.		QTY.	
CHECKED DATE		Dim. A	Dim. B	Dim. C	Dim. D	Dim. E	Dim. F	Dim. G	Dim. H	QTY.	Inv. Code	ASSEMBLE ON PARTS					注: 地盘用				
-		-	-	-	-	-	-	-	-	1	-	注: 用于 A 区域					-				

序号	编号	数量
①	P2-AL-A03D	7
②	P2-AL-A04D	7
③	P2-AL-A02	7
④	P2-NP-A02D	1
⑤	P2-AL-A01	7
⑥	P2-NP-A01	4

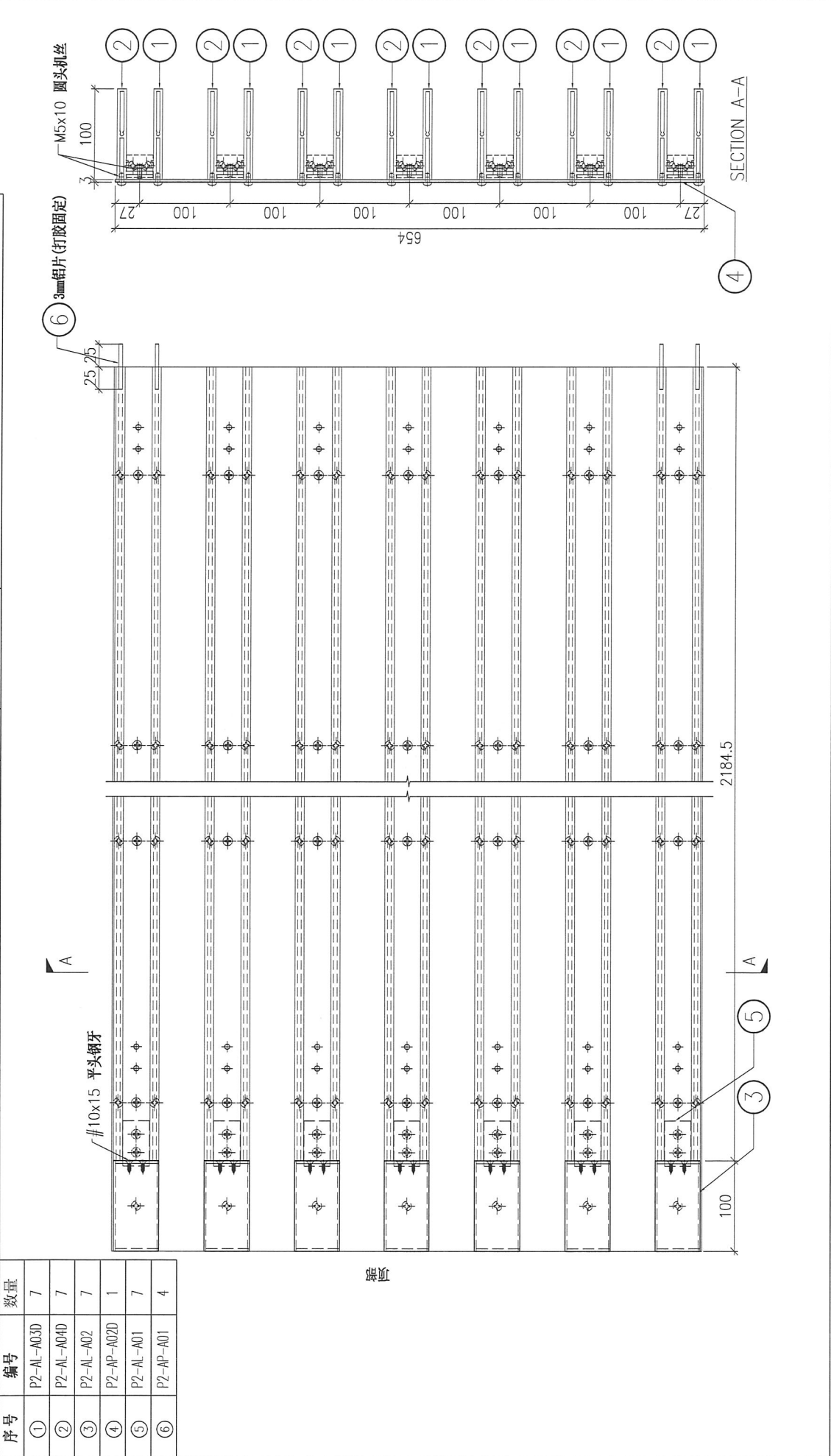

DWG. NO.	P2-UN-A14	REV.	-	SCALE	-	DATE	13-04-2024	DRAWN BY	-	APPROVED BY	-
----------	-----------	------	---	-------	---	------	------------	----------	---	-------------	---

PROJECT: YIN PING ROAD KOWLOON FEATURE WALL (PHASE 2)

MARK. NO.	COLOUR	COATING	MATERIAL	格柵組裝圖	QTY.
ASSEMBLE ON PARTS					
注: 用于 A 区域					

REV.	CHECKED BY	PART NUMBER	Dim. A	Dim. B	Dim. C	Dim. D	Dim. E	Dim. F	Dim. G	Dim. H	QTY.	Inv. Code
-		P2-UN-A15									1	

序号	编号	数量
①	P2-AL-A11B	7
②	P2-AL-A12B	7
③	P2-AL-A02	14
④	P2-AP-A05B	1
⑤	P2-AL-A01	14

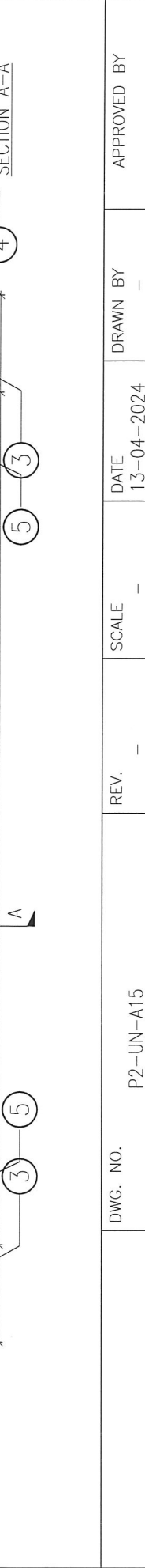
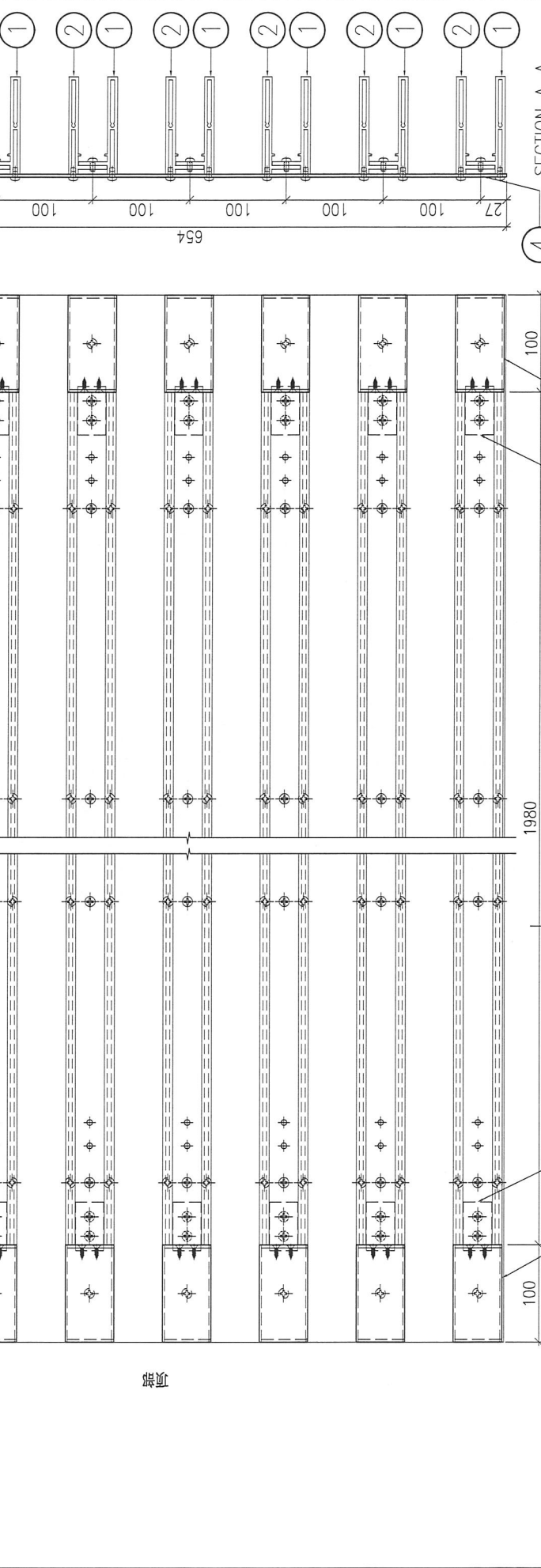

圖

DWG. NO.	REV.	SCALE	DATE	APPROVED BY
P2-UN-A15	-	-	13-04-2024	
			DRAWN BY	

PROJECT

YIN PING ROAD KOWLOON
FEATURE WALL (PHASE 2)

MATERIAL

格栅组装图

COATING

COLOUR

MARK. NO.

QTY.

CHKD BY

PART NUMBER

Dim. A

Dim. B

Dim. C

Dim. D

Dim. E

Dim. F

Dim. G

Dim. H

QTY.

Inv. Code

1

注: 用于 A 区域

ASSEMBLE ON PARTS

注: 地盘用

序号

数量

① P2-AL-A11C 4

② P2-AL-A12C 4

③ P2-AL-A02 14

④ P2-AP-A06C 1

⑤ P2-AL-A01 14

⑥ P2-AL-A13C 3

⑦ P2-AL-A14C 3

A

1630

#10x15 平头钢牙

100

250

27

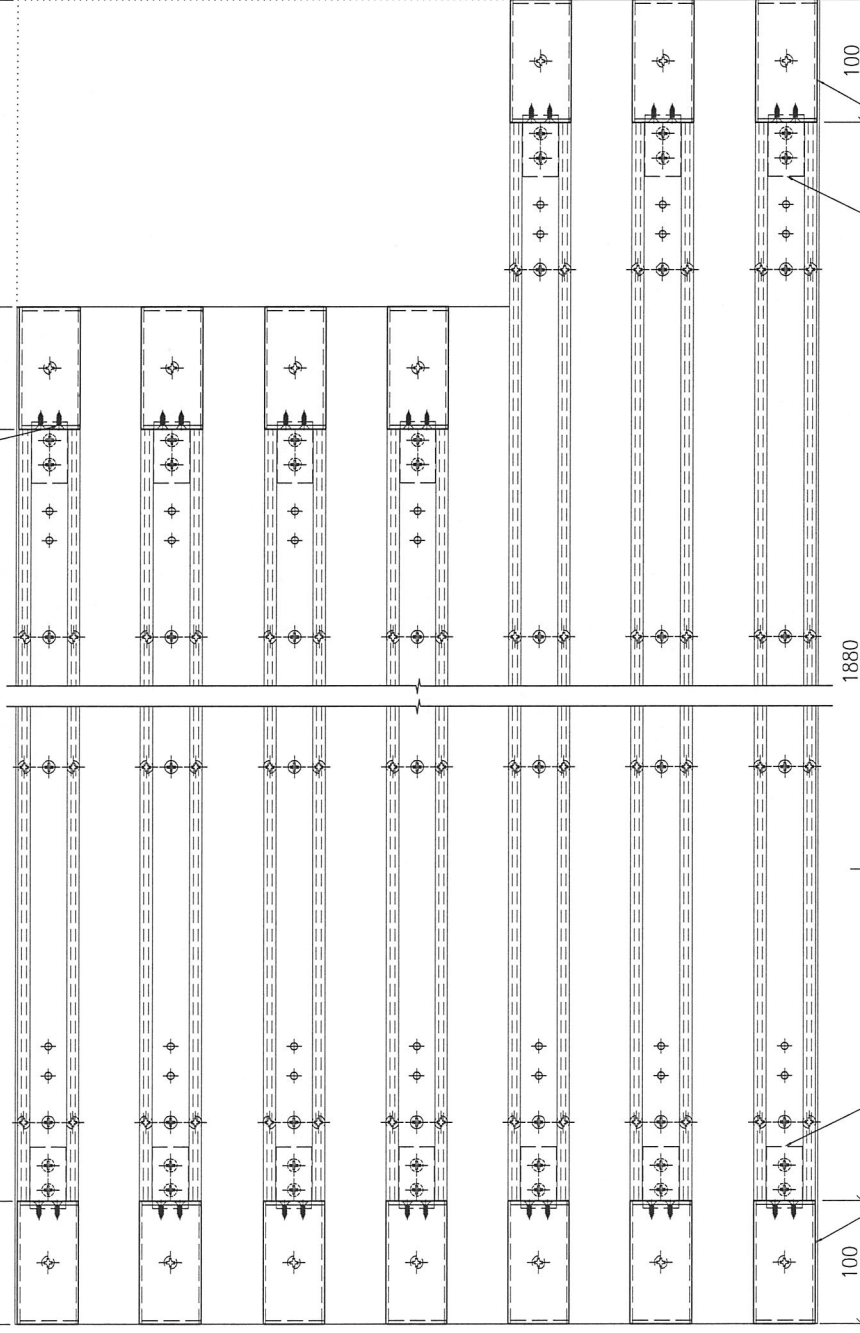

图

DWG. NO.

P2-UN-A16

REV.

SCALE

DATE

13-04-2024

DRAWN BY

APPROVED BY

PROJECT: YIN PING ROAD KOMILOON FEATURE WALL (PHASE 2)

REV.	CHKD BY	PART NUMBER	Dim. A	Dim. B	Dim. C	Dim. D	Dim. E	Dim. F	Dim. G	Dim. H	QTY.	Inv. Code	COLOUR	MARK. NO.	QTY.
-		P2-UN-A17	-	-	-	-	-	-	-	-	1		ASSEMBLE ON PARTS	-	-

注: 地盘用

序号	编号	数量
①	P2-AL-A110	4
②	P2-AL-A120	4
③	P2-AL-A02	14
④	P2-AP-A060	1
⑤	P2-AL-A01	14
⑥	P2-AL-A130	3
⑦	P2-AL-A140	3

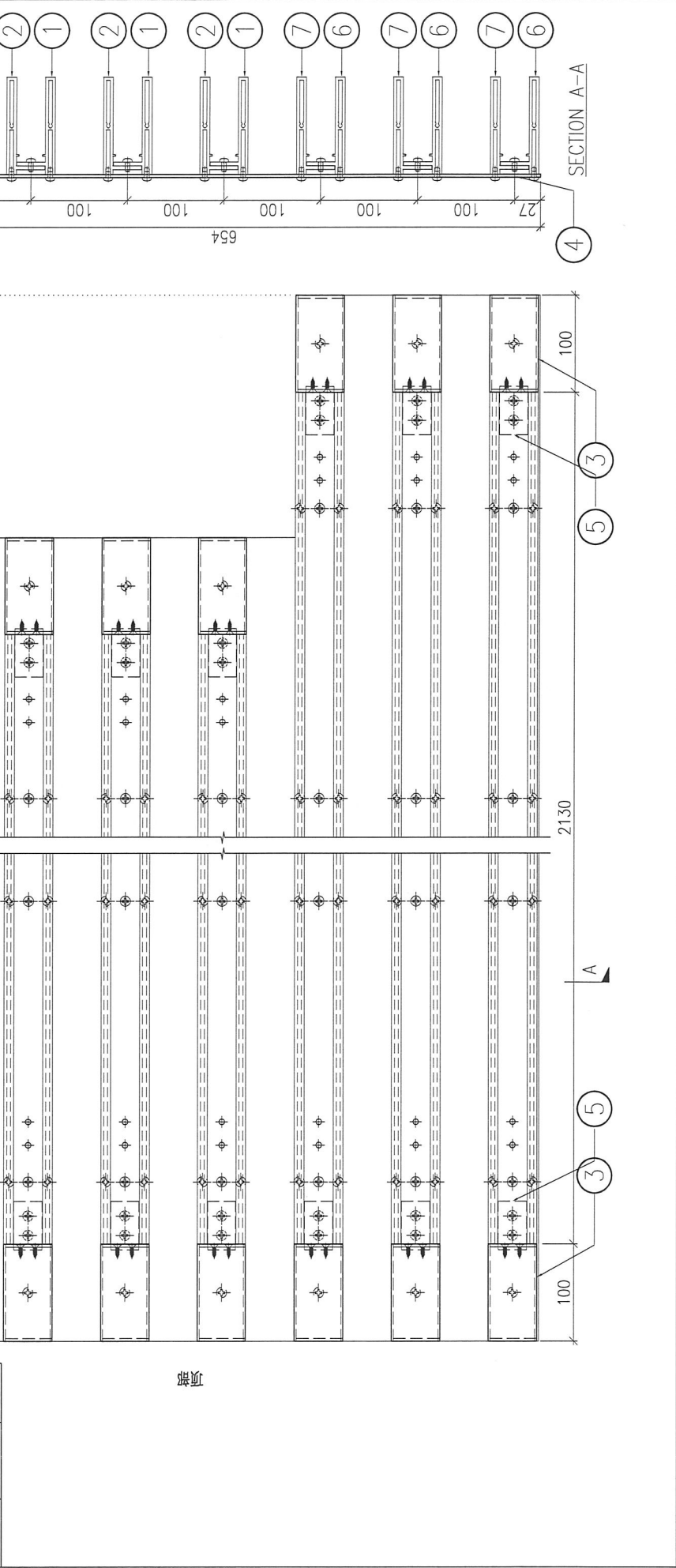

DWG. NO.	P2-UN-A17	REV.	-	SCALE	-	DATE	13-04-2024	DRAWN BY	-	APPROVED BY	-
----------	-----------	------	---	-------	---	------	------------	----------	---	-------------	---

PROJECT: YIN PING ROAD KOWLOON FEATURE WALL (PHASE 2)

REV.	DRAWN BY	PART NUMBER	Dim. A	Dim. B	Dim. C	Dim. D	Dim. E	Dim. F	Dim. G	Dim. H	QTY.	Inv. Code	COLOUR	MARK. NO.	QTY.
-		P2-UN-A18	-	-	-	-	-	-	-	-	5		ASSEMBLE ON PARTS	-	-

序号	编号	数量
①	P2-AL-A09L	7
②	P2-AL-A10L	7
③	P2-AL-A02	14
④	P2-AP-A05L	1
⑤	P2-AL-A01	14

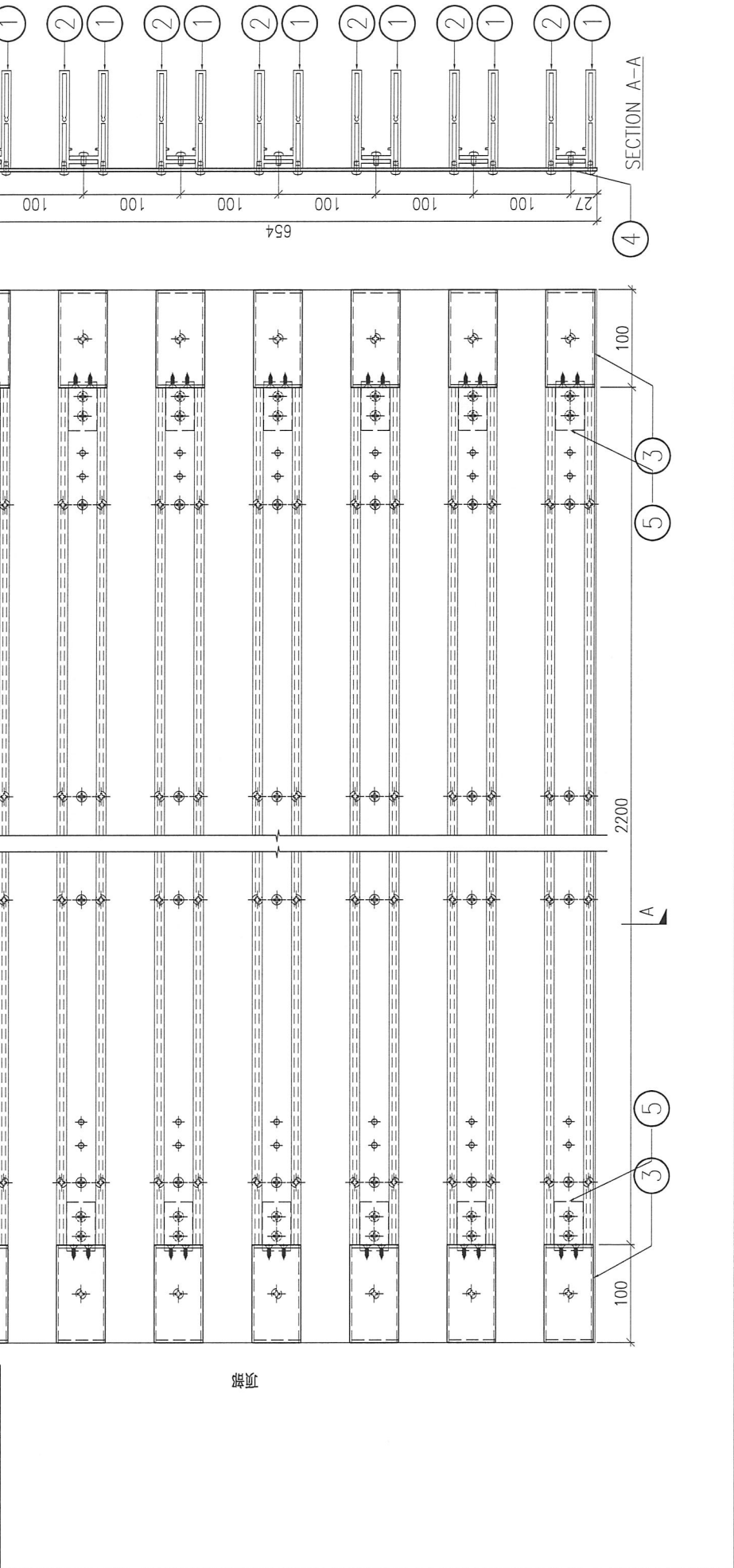

顶

注: 地盘用

注: 用于 A 区域

DWG. NO.	P2-UN-A18	REV.	-	SCALE	-	DATE	13-04-2024	DRAWN BY	-	APPROVED BY	-
----------	-----------	------	---	-------	---	------	------------	----------	---	-------------	---

PROJECT

YIN PING ROAD KOWLOON
FEATURE WALL (PHASE 2)

MATERIAL

格栅组装图

COATING

COLOUR

MARK. NO.

QTY.

CHKD BY

REV.

-

PART NUMBER

Dim. A

Dim. B

Dim. C

Dim. D

Dim. E

Dim. F

Dim. G

Dim. H

QTY.

Inv. Code

ASSEMBLE ON PARTS

P2-UN-A19

-

-

-

-

-

-

-

-

-

-

-

-

序号

编号

数量

①

P2-AL-A11E

4

②

P2-AL-A12E

4

③

P2-AL-A02

14

④

P2-AP-A06E

1

⑤

P2-AL-A01

14

⑥

P2-AL-A13E

3

⑦

P2-AL-A14E

3

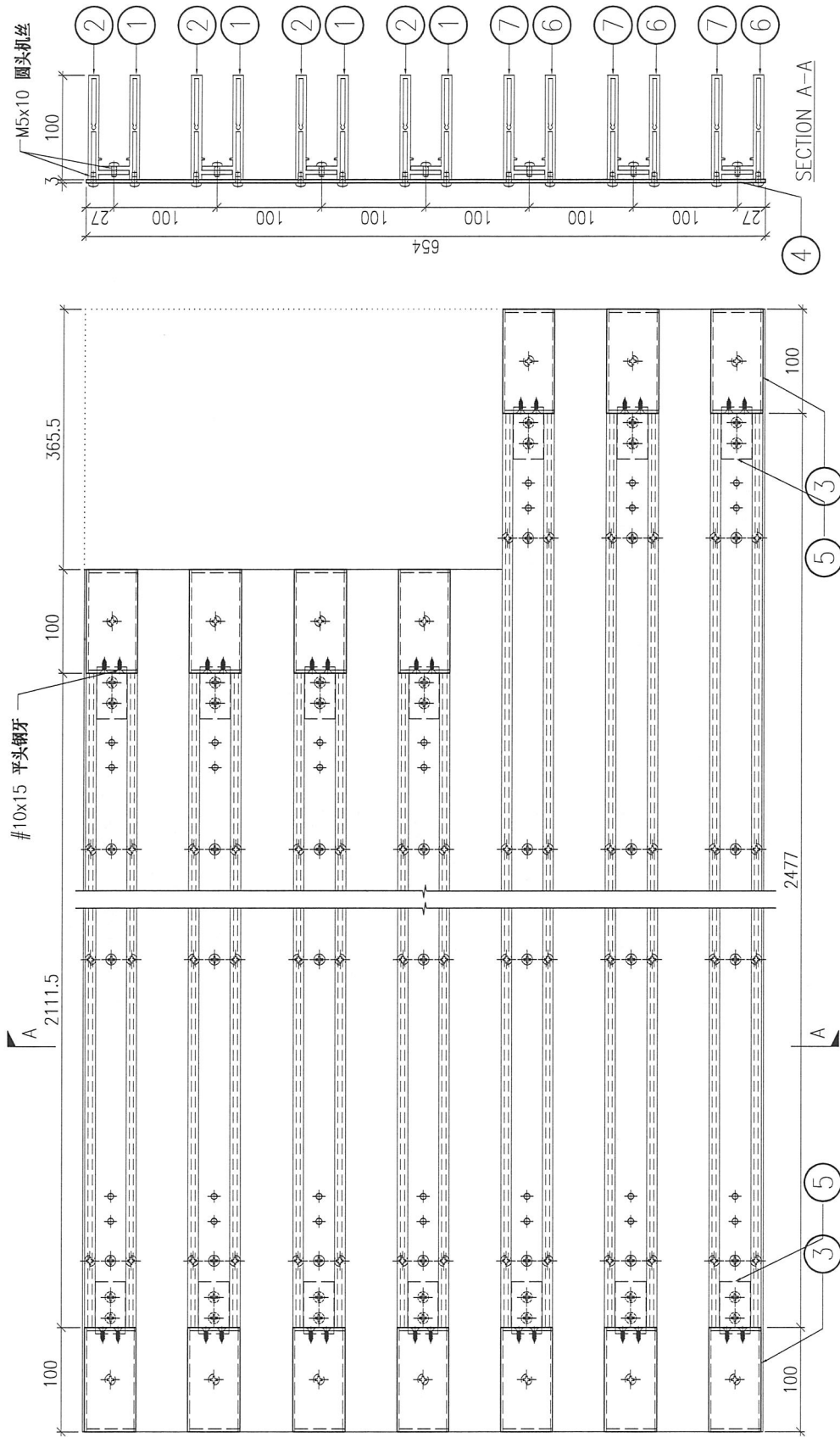

圖號

DWG. NO.

P2-UN-A19

REV.

SCALE

DATE
13-04-2024

DRAWN BY

APPROVED BY

PROJECT: YIN PING ROAD KOWLOON FEATURE WALL (PHASE 2)

REV.	CHECKED BY	PART NUMBER	Dim. A	Dim. B	Dim. C	Dim. D	Dim. E	Dim. F	Dim. G	Dim. H	QTY.	Inv. Code	COLOUR	MARK. NO.	QTY.
-		P2-UN-A20	-	-	-	-	-	-	-	-	2		ASSEMBLE ON PARTS	-	-
-		P2-UN-B20	-	-	-	-	-	-	-	-	2			-	-

序号	编号	数量
①	P2-AL-M15	7
②	P2-AL-M16	7
③	P2-AP-A09	1
④	P2-AP-A01	4

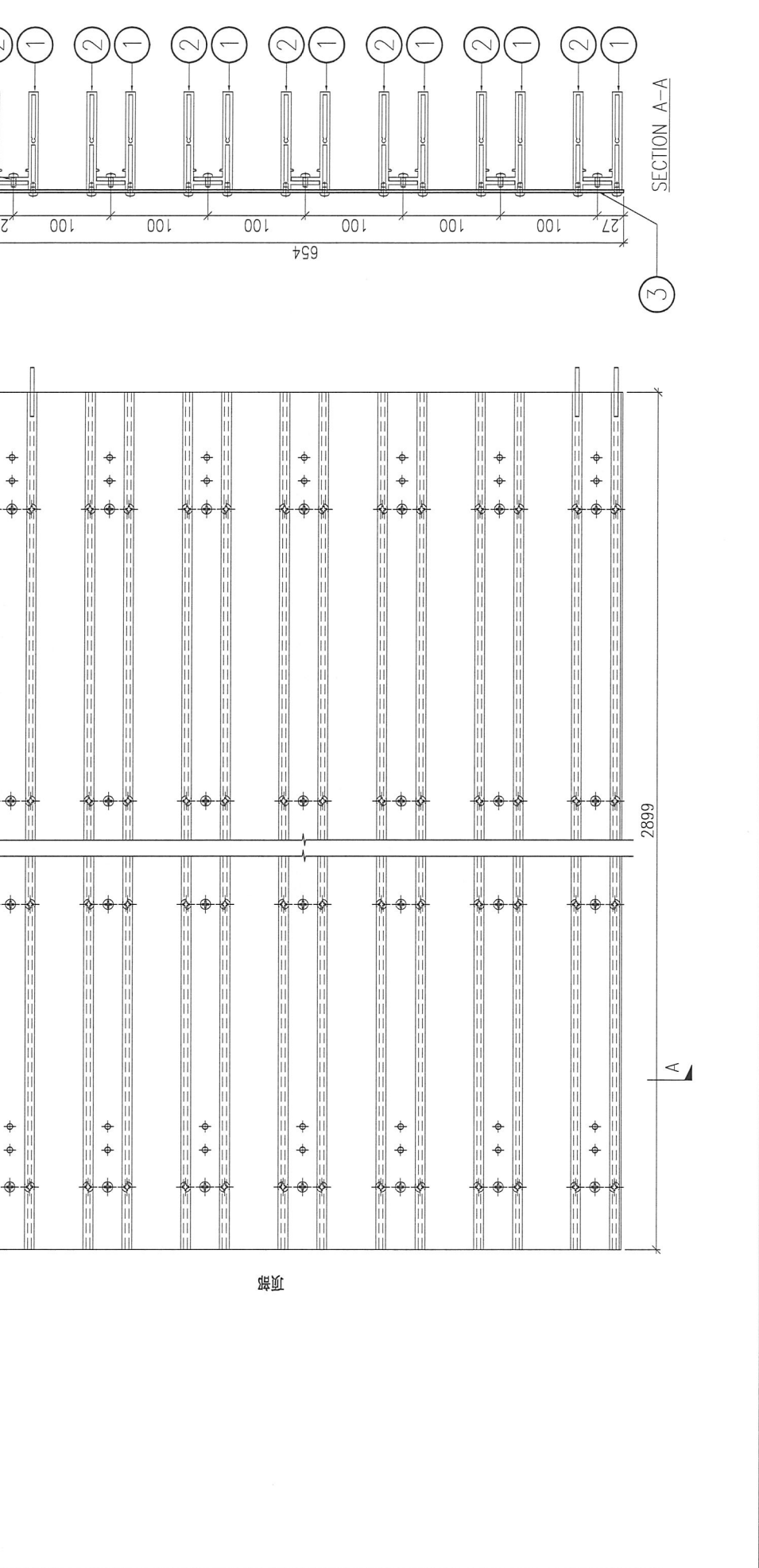

DWG. NO.	P2-UN-AB20	REV.	-	SCALE	-	DATE	13-04-2024	DRAWN BY	-	APPROVED BY	-
----------	------------	------	---	-------	---	------	------------	----------	---	-------------	---

注: 地盤用

注: 用于 A 区域

注: 用于 B 区域

PROJECT

YIN PING ROAD KOWLOON
FEATURE WALL (PHASE 2)

MATERIAL

格栅组装图

COATING

COLOUR

MARK. NO.

QTY.

REV. DWG. BY

PART NUMBER

Dim. A

Dim. B

Dim. C

Dim. D

Dim. E

Dim. F

Dim. G

Dim. H

Inv. Code

ASSEMBLE ON PARTS

注：地盘用

P2-UN-A21

1

注：用于 A 区域

序号 编号 数量

① P2-AL-A03E 7

② P2-AL-A04E 7

③ P2-AL-A02 7

④ P2-AP-A02E 1

⑤ P2-AL-A01 7

⑥ P2-AP-A01 4

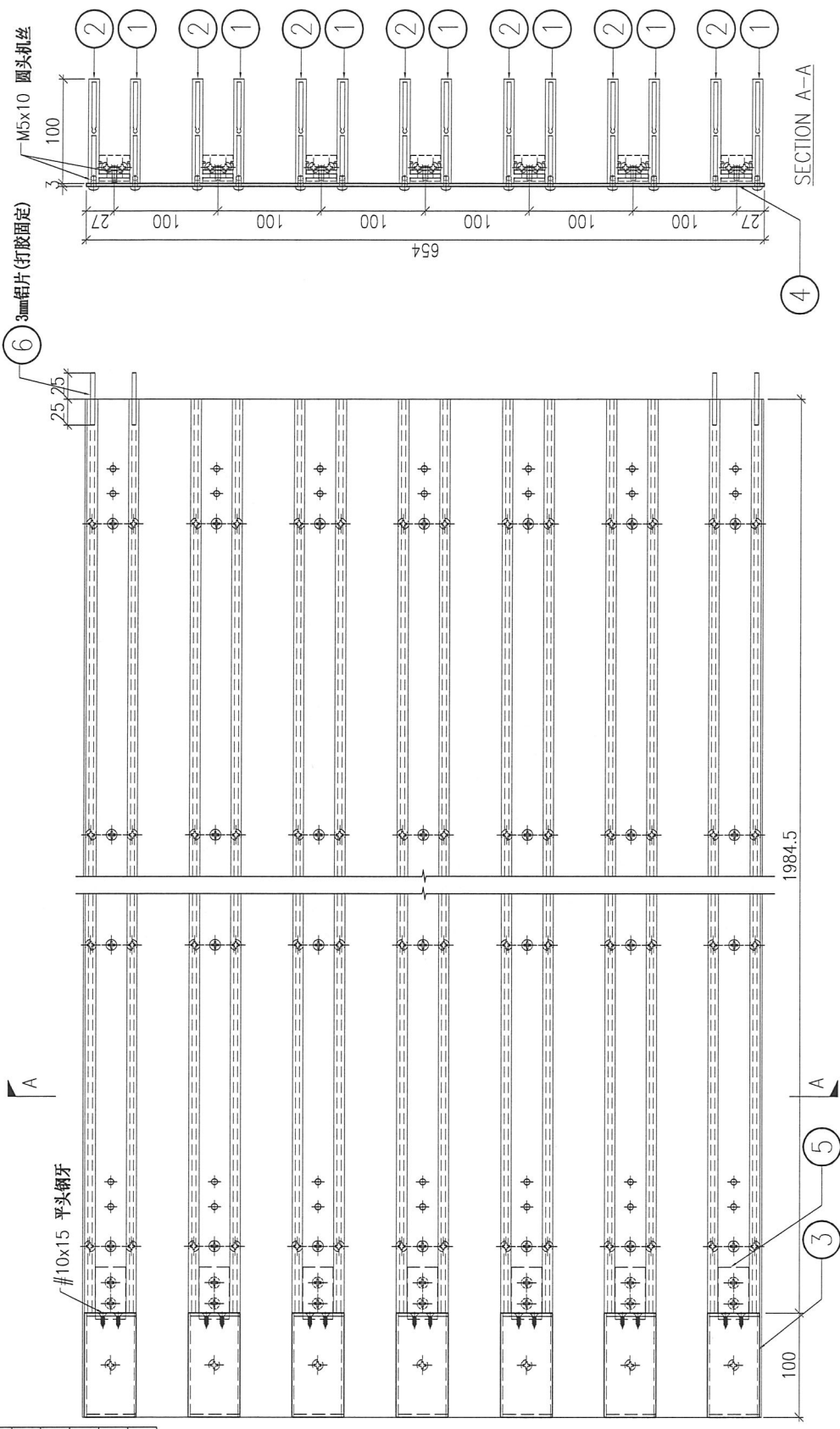

DWG. NO.

P2-UN-A21

REV.

SCALE

DATE
13-04-2024

DRAWN BY

APPROVED BY

PROJECT: YIN PING ROAD KOWLOON FEATURE WALL (PHASE 2)

REV.	CHECKED BY	PART NUMBER	Dim. A	Dim. B	Dim. C	Dim. D	Dim. E	Dim. F	Dim. G	Dim. H	QTY.	Inv. Code	COATING	COLOUR	MARK. NO.	QTY.
-		P2-UN-A22	-	-	-	-	-	-	-	-	1			ASSEMBLE ON PARTS	-	-

注: 地盘用

注: 用于 A 区域

序号	编号	数量
①	P2-AL-A05C	7
②	P2-AL-A06C	7
③	P2-AL-A02	7
④	P2-AP-A03C	1
⑤	P2-AL-A01	7

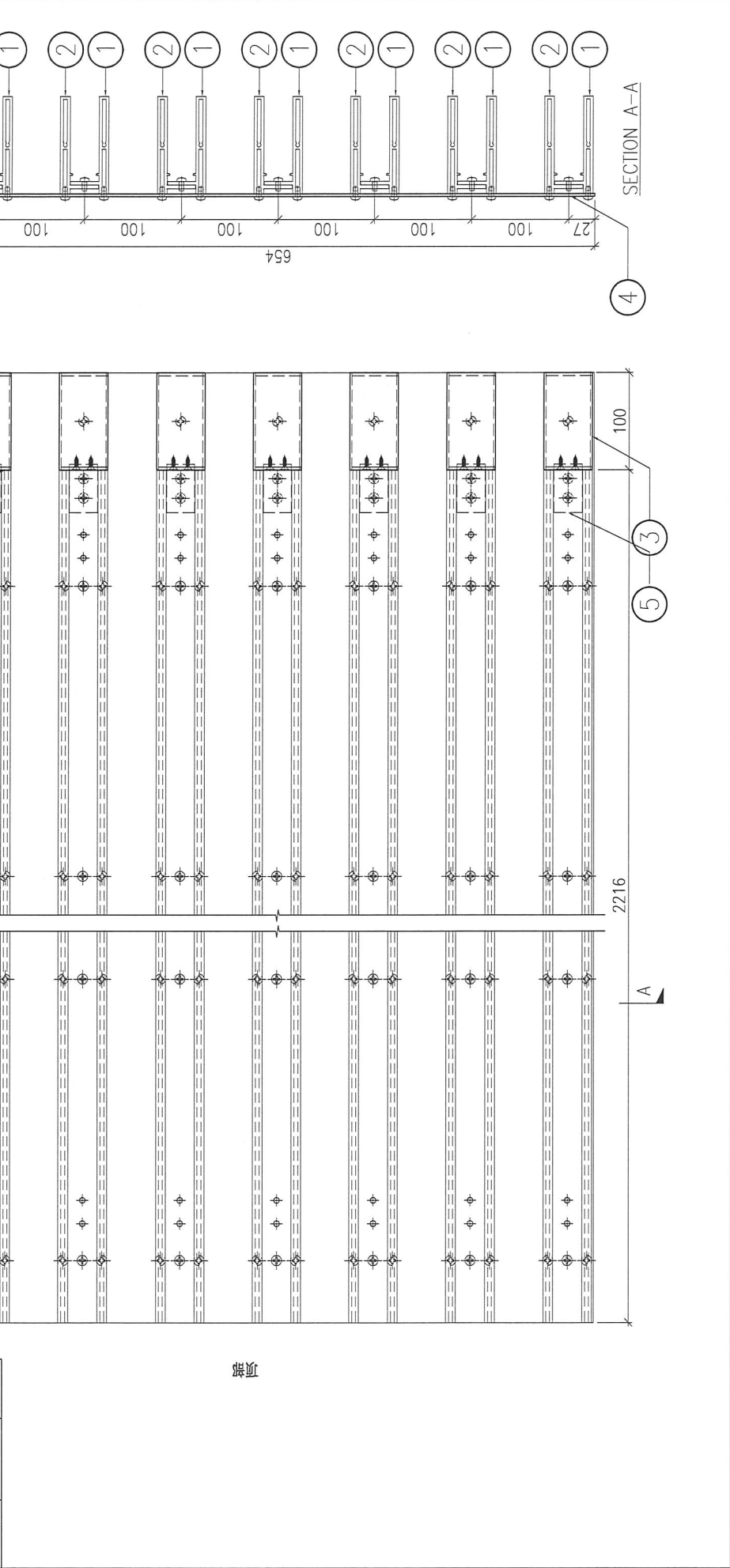

DWG. NO.	P2-UN-A22	REV.	-	SCALE	-	DATE	13-04-2024	DRAWN BY	-	APPROVED BY	-
----------	-----------	------	---	-------	---	------	------------	----------	---	-------------	---

PROJECT: YIN PING ROAD KOWLOON FEATURE WALL (PHASE 2)

CHECKED BY		Dim. A	Dim. B	Dim. C	Dim. D	Dim. E	Dim. F	Dim. G	Dim. H	QTY.	Inv. Code	COLOUR	MARK. NO.	QTY.
REV.										1				
PART NUMBER: P2-UN-A23												ASSEMBLE ON PARTS		
注: 用于 A 区域												注: 地盘用		
注: 工地复尺														

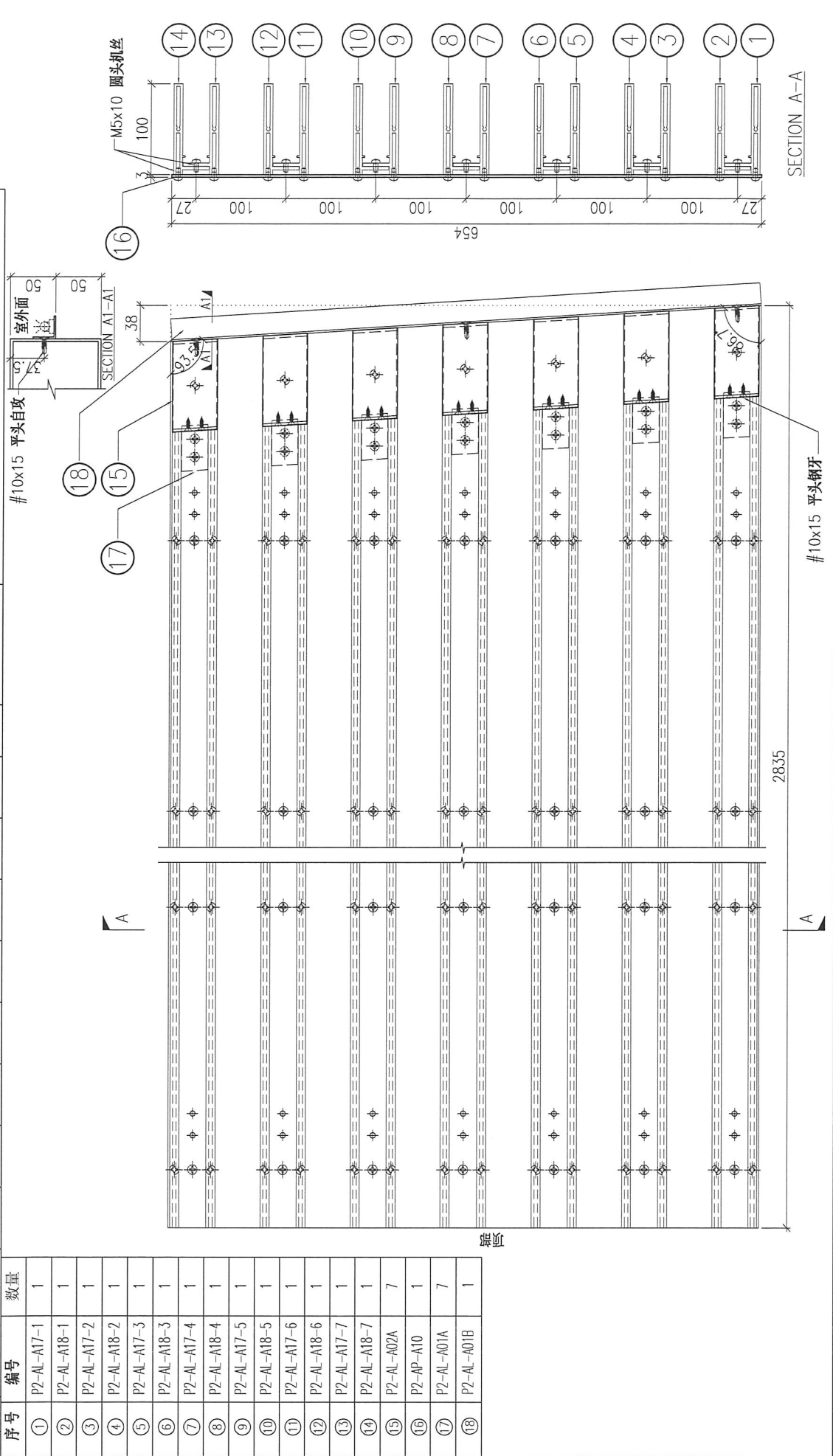

DWG. NO.	P2-UN-A23	REV.		SCALE		DATE	13-04-2024	DRAWN BY		APPROVED BY	
----------	-----------	------	--	-------	--	------	------------	----------	--	-------------	--

PROJECT: YIN PING ROAD KOWLOON FEATURE WALL (PHASE 2)

REV.	CHECKED BY	Dim. A	Dim. B	Dim. C	Dim. D	Dim. E	Dim. F	Dim. G	Dim. H	QTY.	Inv. Code	ASSEMBLY ON PARTS	MARK. NO.	COLOUR	QTY.
-	-	-	-	-	-	-	-	-	-	1	-	注: 用于 A 区域	-	-	-

注: 地盘用
注: 工地复尺

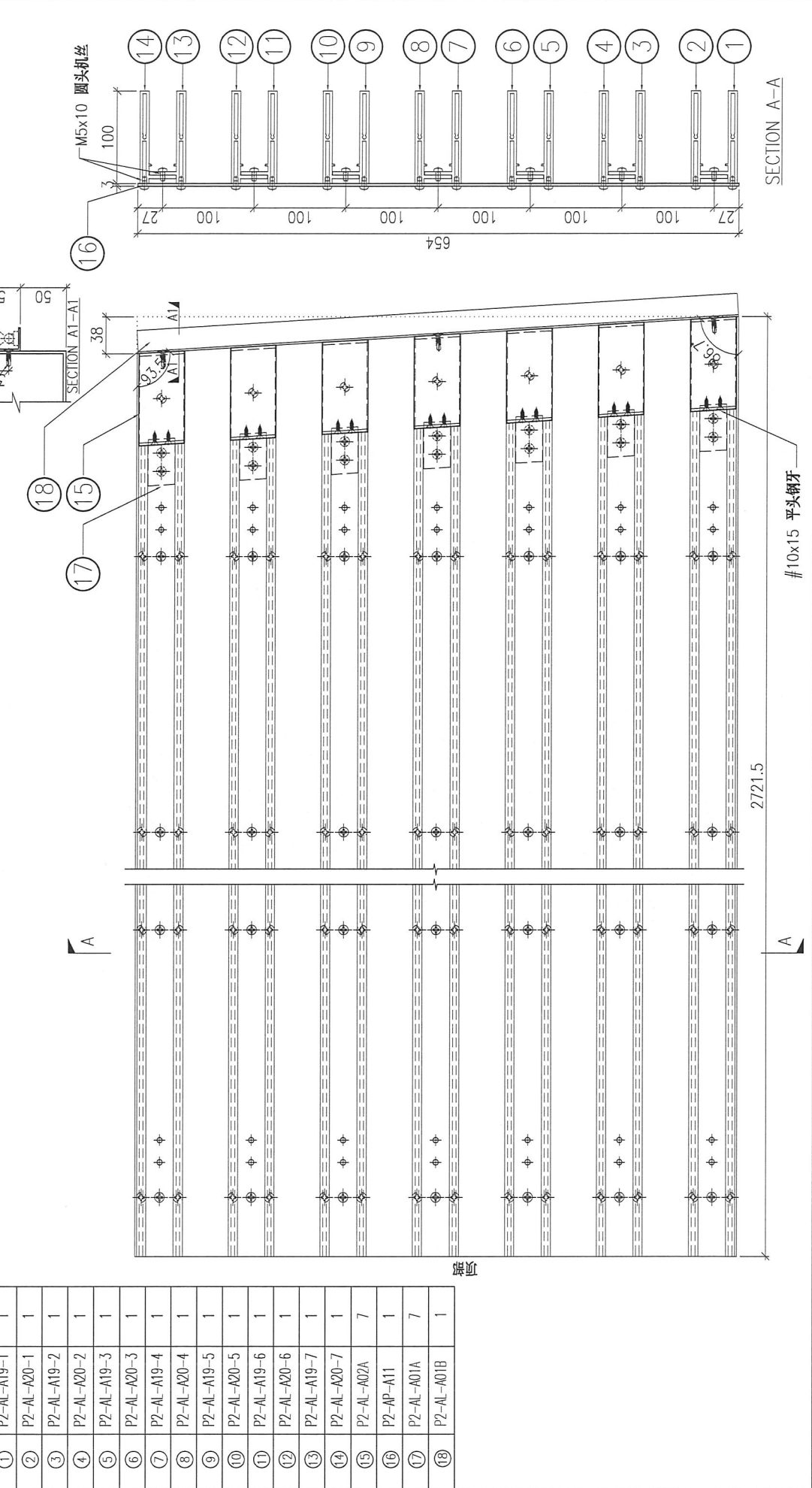

序号	编号	数量
①	P2-AL-A19-1	1
②	P2-AL-A20-1	1
③	P2-AL-A19-2	1
④	P2-AL-A20-2	1
⑤	P2-AL-A19-3	1
⑥	P2-AL-A20-3	1
⑦	P2-AL-A19-4	1
⑧	P2-AL-A20-4	1
⑨	P2-AL-A19-5	1
⑩	P2-AL-A20-5	1
⑪	P2-AL-A19-6	1
⑫	P2-AL-A20-6	1
⑬	P2-AL-A19-7	1
⑭	P2-AL-A20-7	1
⑮	P2-AL-A02A	7
⑯	P2-AP-A11	1
⑰	P2-AL-A01A	7
⑱	P2-AL-A01B	1

DWG. NO.	P2-UN-A24	REV.	-	SCALE	-	DATE	13-04-2024	DRAWN BY	-	APPROVED BY	-
----------	-----------	------	---	-------	---	------	------------	----------	---	-------------	---

PROJECT: YIN PING ROAD KOWLOON FEATURE WALL (PHASE 2)

CHKD BY	PART NUMBER	Dim. A	Dim. B	Dim. C	Dim. D	Dim. E	Dim. F	Dim. G	Dim. H	QTY.	Inv. Code	COLOUR	MARK. NO.	QTY.
-	P2-UN-A25	-	-	-	-	-	-	-	-	1	-	-	-	-

ASSEMBLE ON PARTS: 注: 用于 A 区域

注: 地盘用

注: 工地复尺

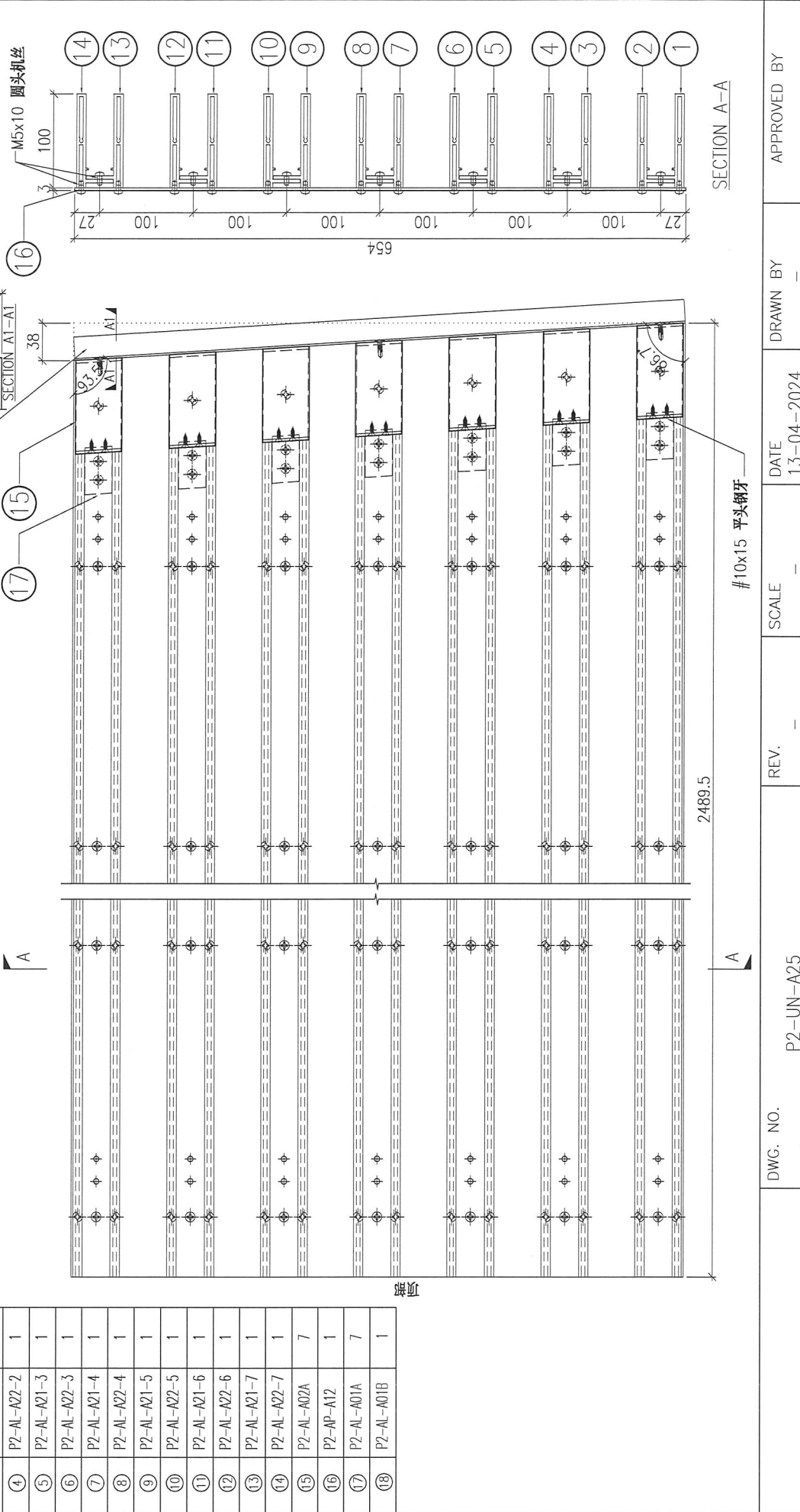

DWG. NO.	REV.	SCALE	DATE	DRAWN BY	APPROVED BY
P2-UN-A25	-	-	13-04-2024	-	-

PROJECT: YIN PING ROAD KOWLOON FEATURE WALL (PHASE 2)

MATERIAL: 格栅组装图

COATING: -

COLOUR: -

MARK. NO.: -

QTY.: -

REV.	CHECKED BY	PART NUMBER	Dim. A	Dim. B	Dim. C	Dim. D	Dim. E	Dim. F	Dim. G	Dim. H	QTY.	Inv. Code	ASSEMBLE ON PARTS	注: 地盘用
-	-	P2-UN-A26	-	-	-	-	-	-	-	-	1	-	-	注: 工地复尺

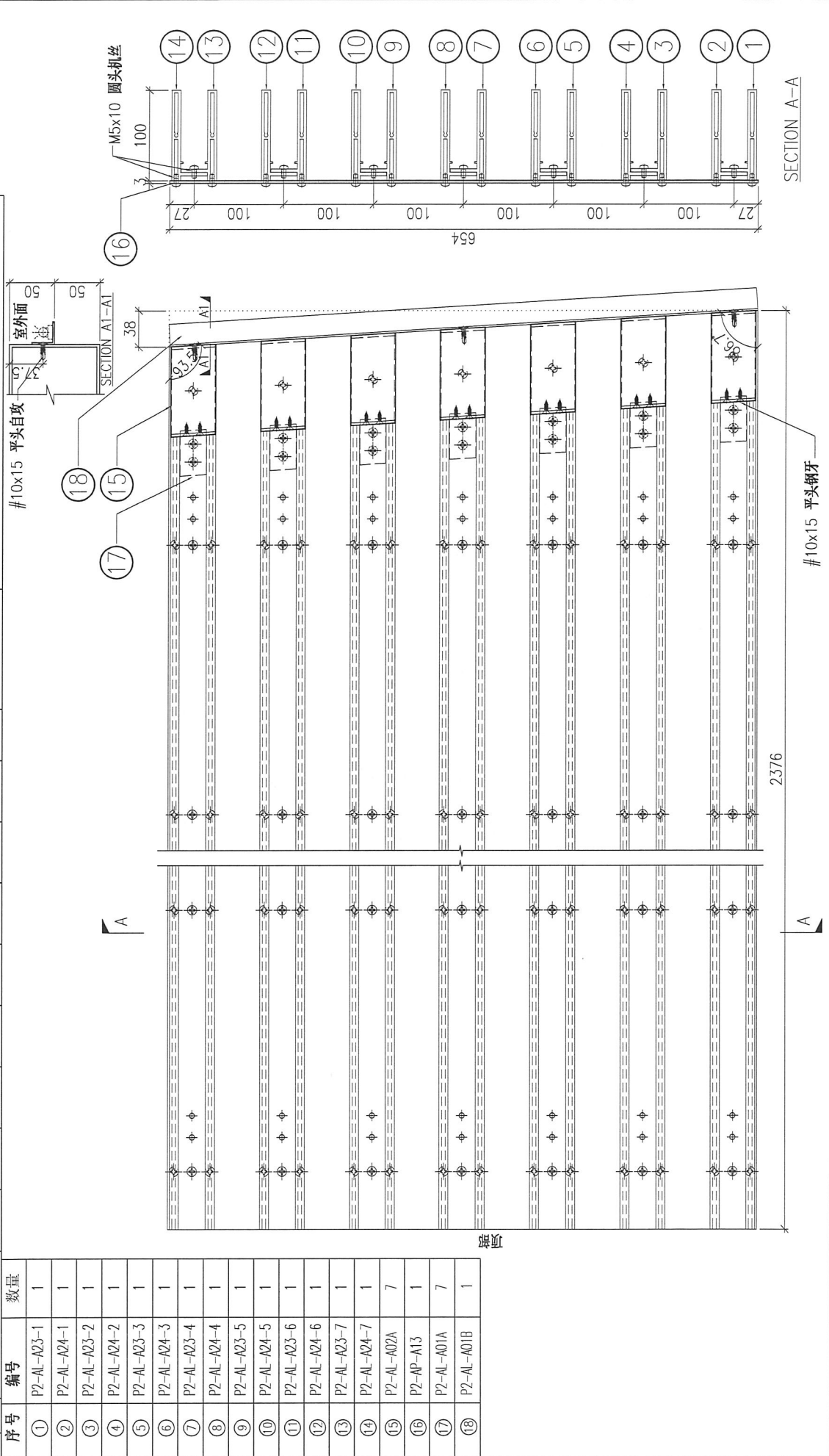

序号	编号	数量
①	P2-AL-A23-1	1
②	P2-AL-A24-1	1
③	P2-AL-A23-2	1
④	P2-AL-A24-2	1
⑤	P2-AL-A23-3	1
⑥	P2-AL-A24-3	1
⑦	P2-AL-A23-4	1
⑧	P2-AL-A24-4	1
⑨	P2-AL-A23-5	1
⑩	P2-AL-A24-5	1
⑪	P2-AL-A23-6	1
⑫	P2-AL-A24-6	1
⑬	P2-AL-A23-7	1
⑭	P2-AL-A24-7	1
⑮	P2-AL-A02A	7
⑯	P2-AP-A13	1
⑰	P2-AL-A01A	7
⑱	P2-AL-A01B	1

DWG. NO. P2-UN-A26

REV. -

SCALE -

DATE 13-04-2024

DRAWN BY -

APPROVED BY -

PROJECT: YIN PING ROAD KOWLOON FEATURE WALL (PHASE 2)

REV.	CHECKED BY	PART NUMBER	Dim. A	Dim. B	Dim. C	Dim. D	Dim. E	Dim. F	Dim. G	Dim. H	QTY.	Inv. Code	COLOUR	MARK. NO.	QTY.
-		P2-UN-A27	-	-	-	-	-	-	-	-	1		ASSEMBLE ON PARTS	-	-

注: 地盘用
注: 工地复尺

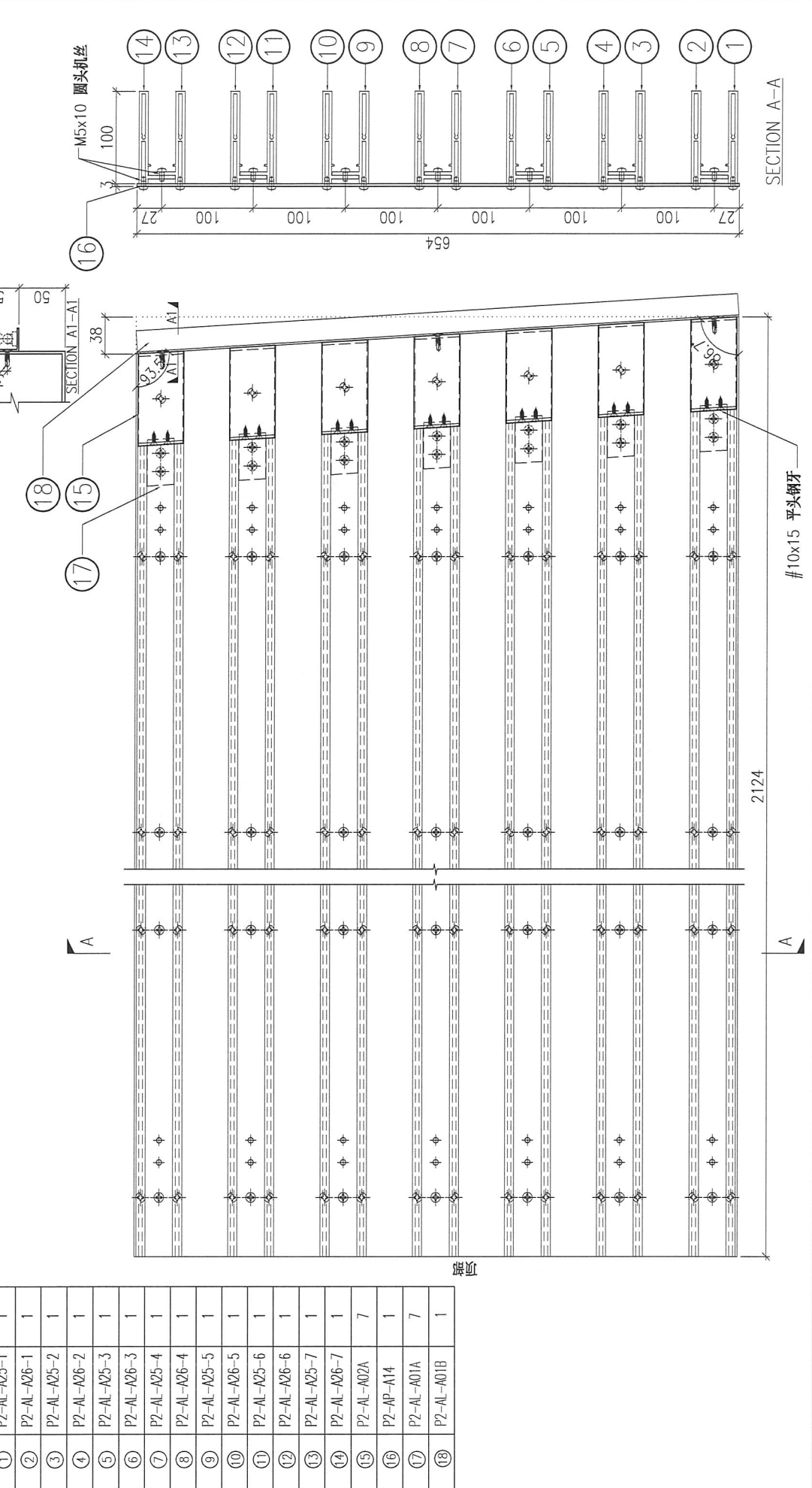

DWG. NO.	P2-UN-A27	REV.	-	SCALE	-	DATE	13-04-2024	DRAWN BY	-	APPROVED BY	-
----------	-----------	------	---	-------	---	------	------------	----------	---	-------------	---

PROJECT: YIN PING ROAD KOWLOON FEATURE WALL (PHASE 2)

REV.	CHECKED BY	PART NUMBER	Dim. A	Dim. B	Dim. C	Dim. D	Dim. E	Dim. F	Dim. G	Dim. H	QTY.	Inv. Code	COLOUR	MARK. NO.	QTY.
-		P2-UN-A28	-	-	-	-	-	-	-	-	1		ASSEMBLE ON PARTS	-	-

注: 地盘用
注: 工地复尺

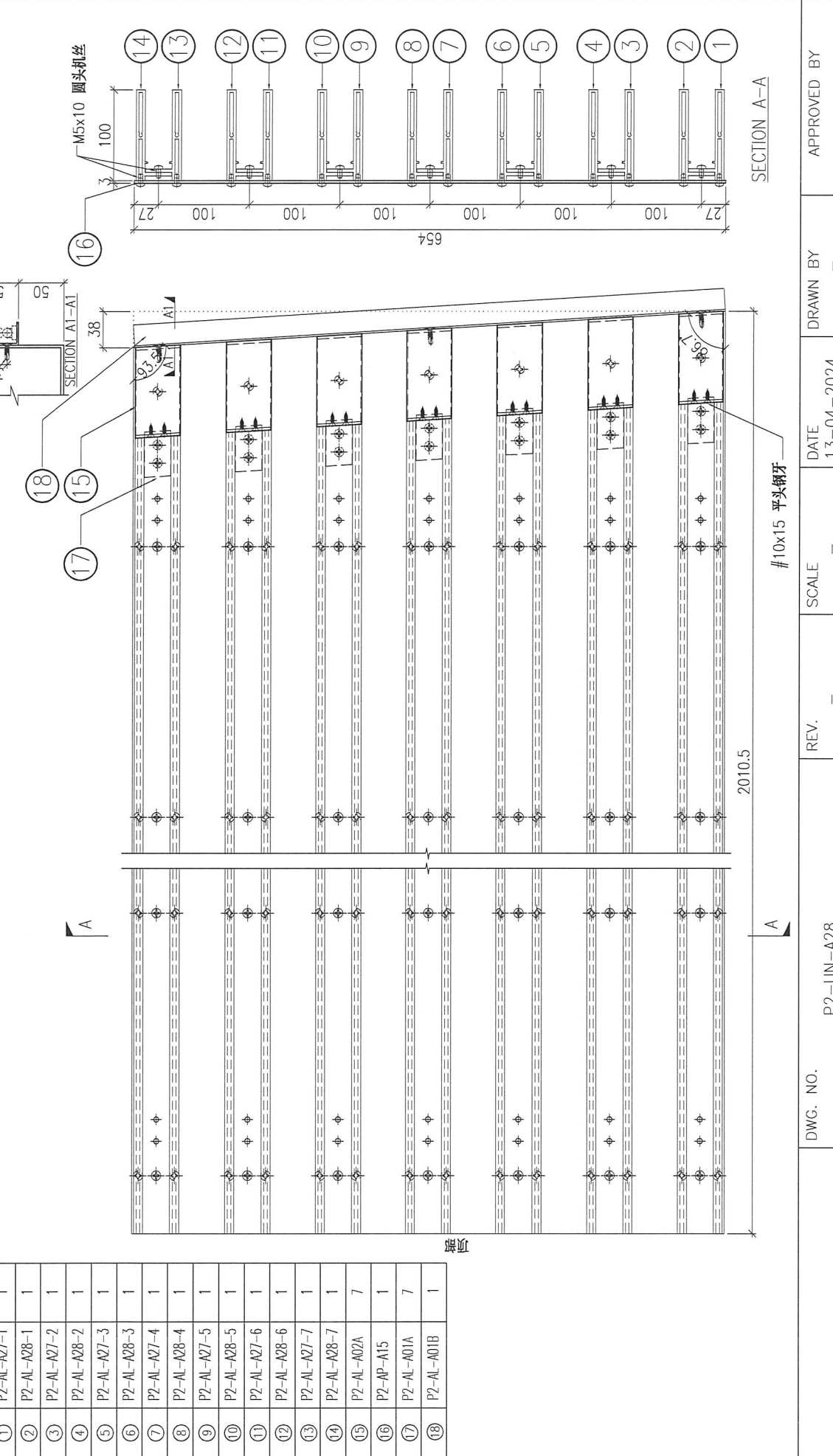

序号	编号	数量
①	P2-AL-A27-1	1
②	P2-AL-A28-1	1
③	P2-AL-A27-2	1
④	P2-AL-A28-2	1
⑤	P2-AL-A27-3	1
⑥	P2-AL-A28-3	1
⑦	P2-AL-A27-4	1
⑧	P2-AL-A28-4	1
⑨	P2-AL-A27-5	1
⑩	P2-AL-A28-5	1
⑪	P2-AL-A27-6	1
⑫	P2-AL-A28-6	1
⑬	P2-AL-A27-7	1
⑭	P2-AL-A28-7	1
⑮	P2-AL-A02A	7
⑯	P2-AP-A15	1
⑰	P2-AL-A01A	7
⑱	P2-AL-A01B	1

DWG. NO. P2-UN-A28
REV. -
SCALE -
DATE 13-04-2024
DRAWN BY -
APPROVED BY -

PROJECT: YIN PING ROAD KOWLOON FEATURE WALL (PHASE 2)

MARK. NO.	QTY.
COLOUR	
ASSEMBLE ON PARTS	
Inv. Code	
QTY.	1
Dim. H	
Dim. G	
Dim. F	
Dim. E	
Dim. D	
Dim. C	
Dim. B	
Dim. A	
PART NUMBER	P2-UN-A29
注: 地盘用	
注: 工地复尺	

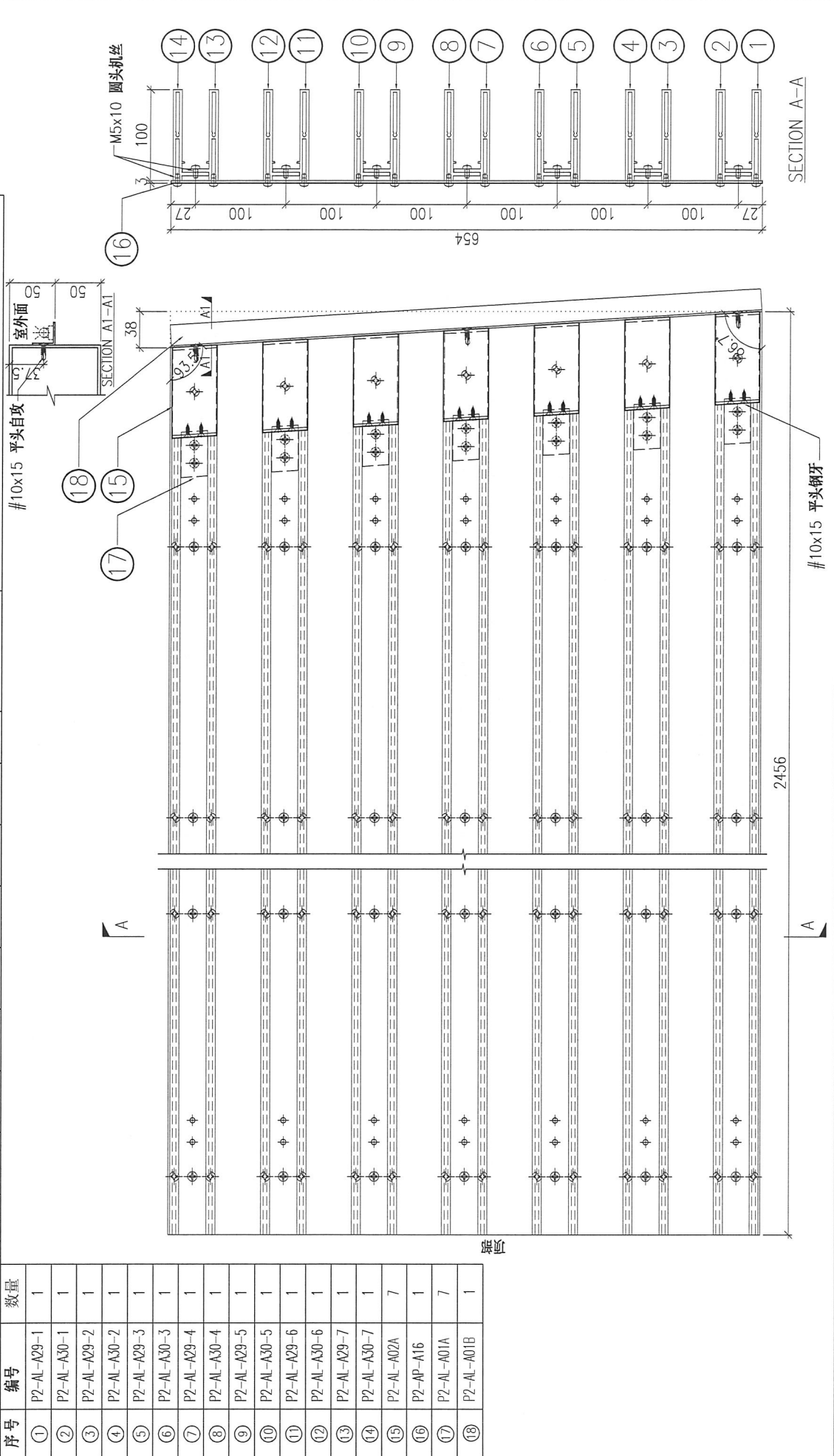

REV.	CHKD BY	DWG. NO.	P2-UN-A29	REV.	SCALE	DRAWN BY	DATE	13-04-2024	APPROVED BY
------	---------	----------	-----------	------	-------	----------	------	------------	-------------

PROJECT: YIN PING ROAD KOWLOON FEATURE WALL (PHASE 2)

REV.	CHECKED BY	PART NUMBER	Dim. A	Dim. B	Dim. C	Dim. D	Dim. E	Dim. F	Dim. G	Dim. H	QTY.	Inv. Code	COLOUR	MARK. NO.	QTY.
-		P2-UN-A30	-	-	-	-	-	-	-	-	1		ASSEMBLE ON PARTS	-	-

注: 地盘用
注: 工地复尺

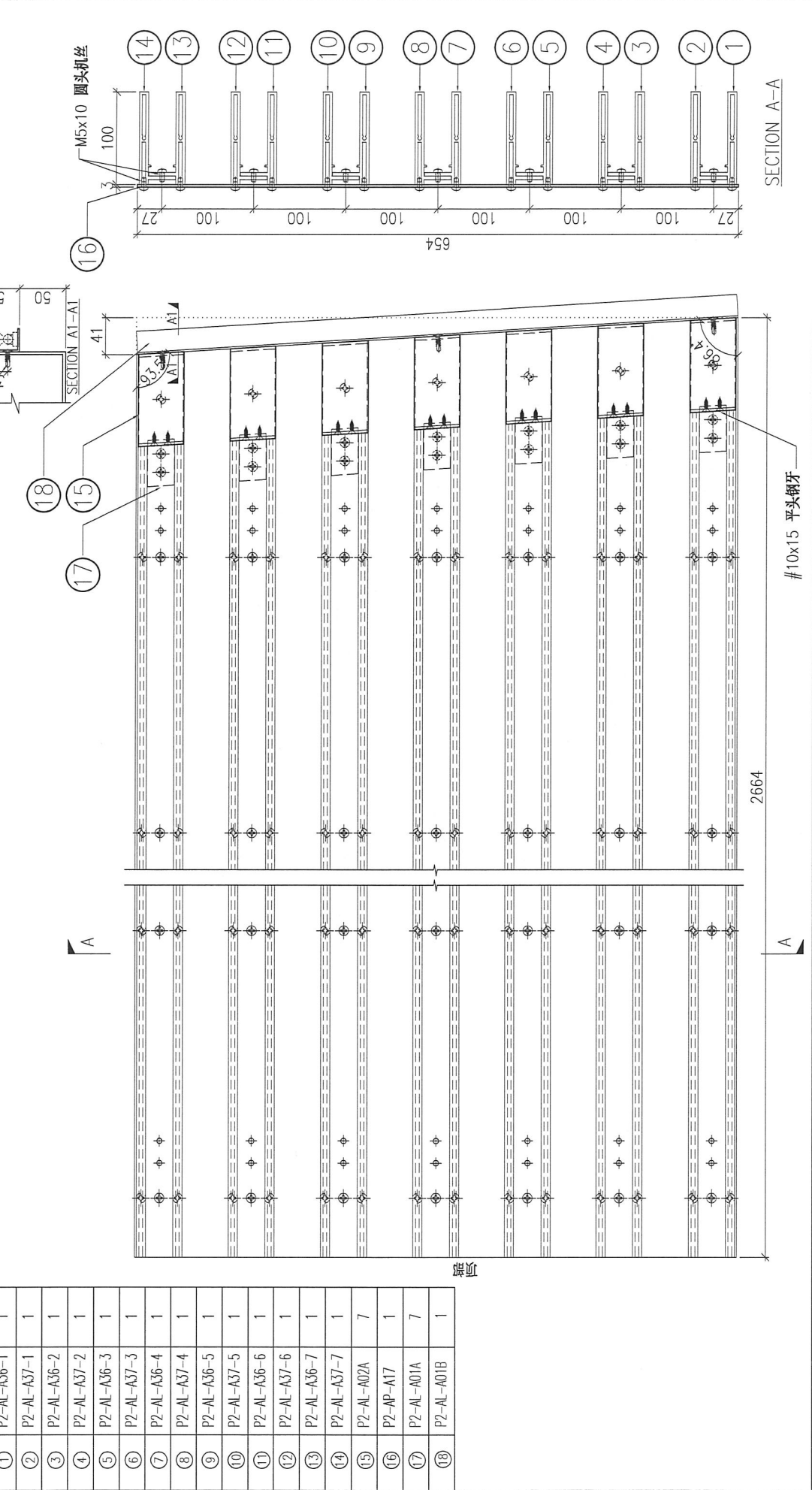

序号	编号	数量
①	P2-AL-A36-1	1
②	P2-AL-A37-1	1
③	P2-AL-A36-2	1
④	P2-AL-A37-2	1
⑤	P2-AL-A36-3	1
⑥	P2-AL-A37-3	1
⑦	P2-AL-A36-4	1
⑧	P2-AL-A37-4	1
⑨	P2-AL-A36-5	1
⑩	P2-AL-A37-5	1
⑪	P2-AL-A36-6	1
⑫	P2-AL-A37-6	1
⑬	P2-AL-A36-7	1
⑭	P2-AL-A37-7	1
⑮	P2-AL-A02A	7
⑯	P2-AP-A17	1
⑰	P2-AL-A01A	7
⑱	P2-AL-A01B	1

DWG. NO.	P2-UN-A30	REV.	-	SCALE	-	DATE	13-04-2024	DRAWN BY	-	APPROVED BY	-
----------	-----------	------	---	-------	---	------	------------	----------	---	-------------	---

PROJECT: YIN PING ROAD KOWLOON FEATURE WALL (PHASE 2)

MARK. NO.	COLOUR	COATING	MATERIAL	ASSEMBLE ON PARTS	QTY.
-	-	-	格栅组装图	注: 用于 A 区域	-
Inv. Code	Dim. H	QTY.	Dim. A	Dim. B	Dim. C
-	-	1	-	-	-

序号	编号	数量
①	P2-AL-A03F	7
②	P2-AL-A04F	7
③	P2-AL-A02	7
④	P2-AP-A02F	1
⑤	P2-AL-A01	7
⑥	P2-AP-A01	4

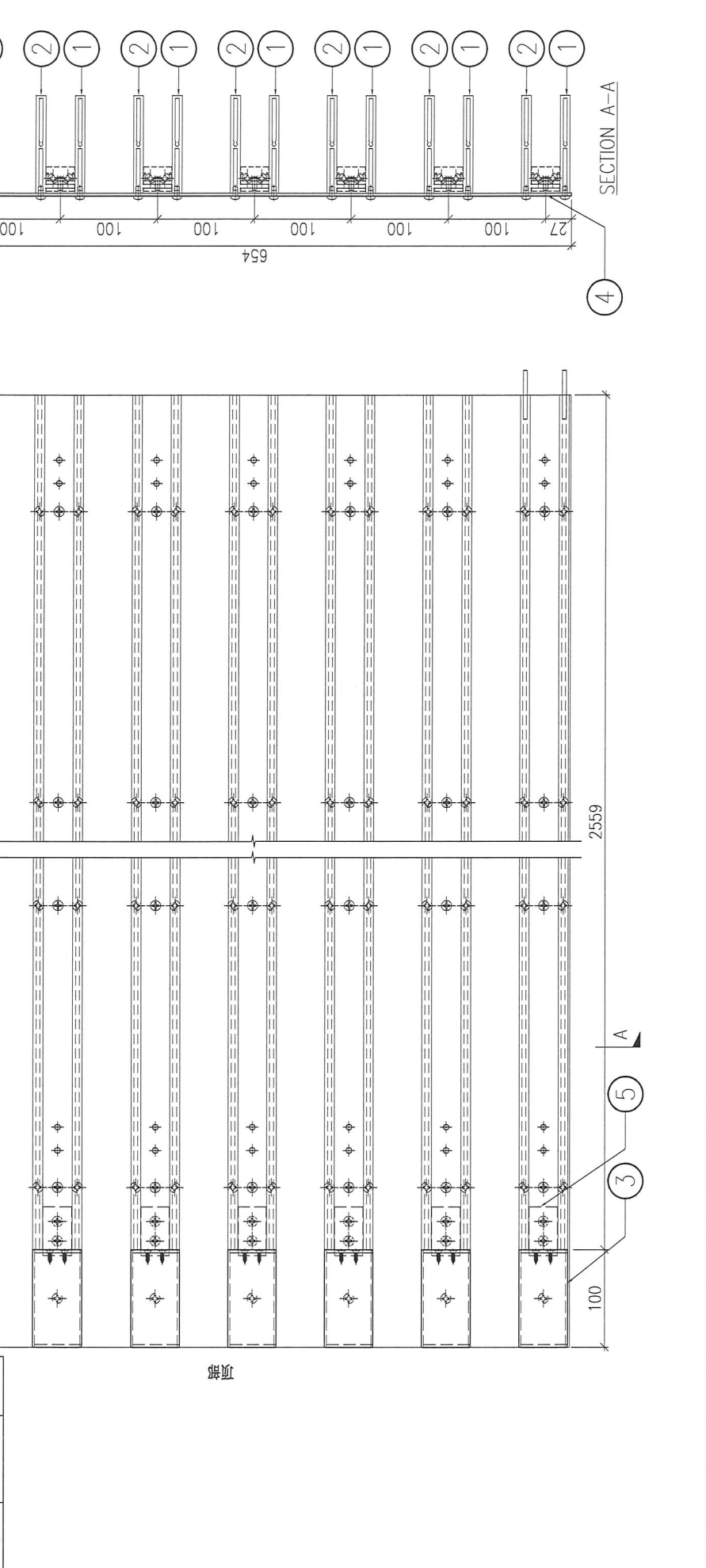

DWG. NO.	P2-UN-A31	REV.	SCALE	DATE	DRAWN BY	APPROVED BY
-	-	-	-	13-04-2024	-	-

PROJECT: YIN PING ROAD KOWLOON FEATURE WALL (PHASE 2)

MARK. NO.	COLOUR	COATING	MATERIAL	格柵組裝圖	QTY.
				ASSEMBLE ON PARTS	
注: 地盤用				注: 用于 B 区域	

REV.	CHKD BY	PART NUMBER	Dim. A	Dim. B	Dim. C	Dim. D	Dim. E	Dim. F	Dim. G	Dim. H	QTY.	Inv. Code
-		P2-UN-B01	-	-	-	-	-	-	-	-	5	

序号	编号	数量
①	P2-AL-B03A	7
②	P2-AL-B04A	7
③	P2-AL-B02	7
④	P2-AP-B02A	1
⑤	P2-AL-B01	7
⑥	P2-AP-B01	4

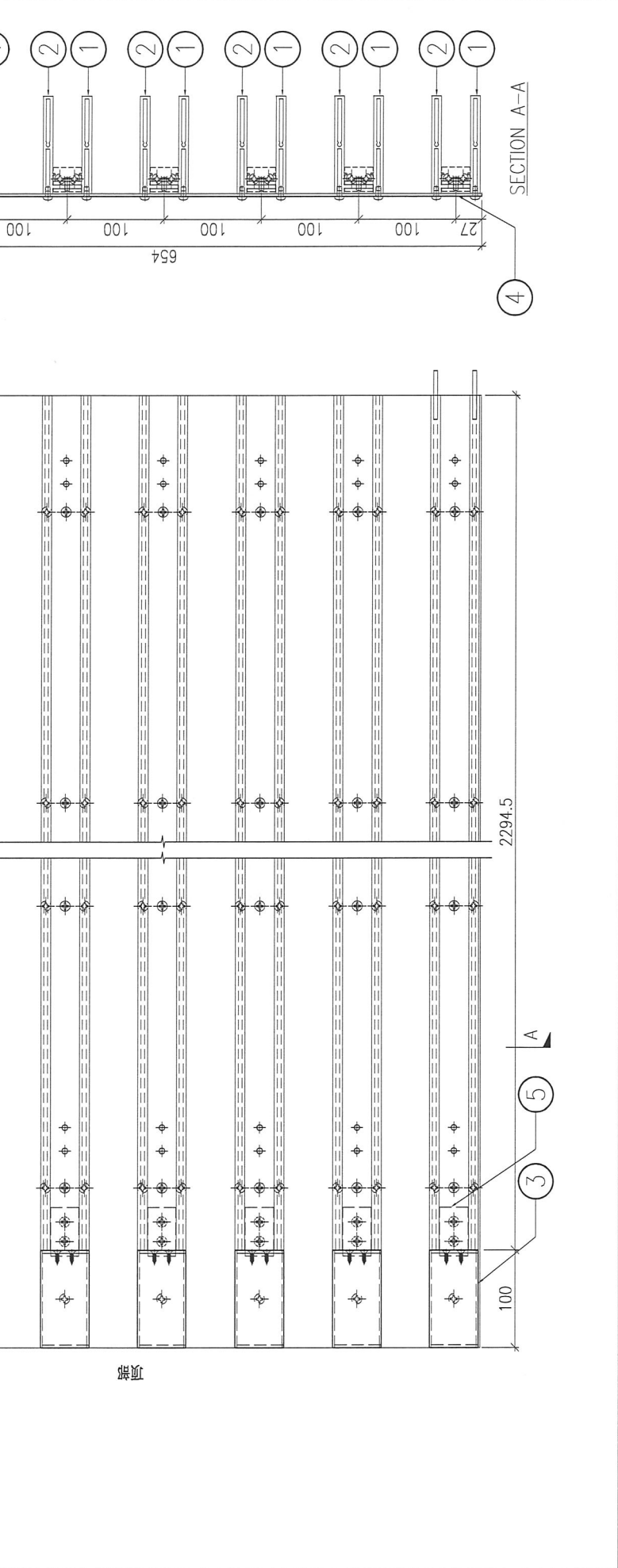

DWG. NO.	P2-UN-B01	REV.	-	SCALE	-	DATE	13-04-2024	DRAWN BY	-	APPROVED BY	-
----------	-----------	------	---	-------	---	------	------------	----------	---	-------------	---

PROJECT: YIN PING ROAD KOWLOON FEATURE WALL (PHASE 2)

MARK. NO.	COLOUR	COATING	MATERIAL	ASSEMBLE ON PARTS	QTY.
-	-	-	格栅组装图	注: 用于 B 区域	-

REV.	CHECKED BY	PART NUMBER	Dim. A	Dim. B	Dim. C	Dim. D	Dim. E	Dim. F	Dim. G	Dim. H	QTY.	Inv. Code
-	-	P2-UN-B02	-	-	-	-	-	-	-	-	3	-

序号	编号	数量
①	P2-AL-B05A	7
②	P2-AL-B06A	7
③	P2-AL-B02	7
④	P2-AP-B03A	1
⑤	P2-AL-B01	7
⑥	P2-AL-B01B	1

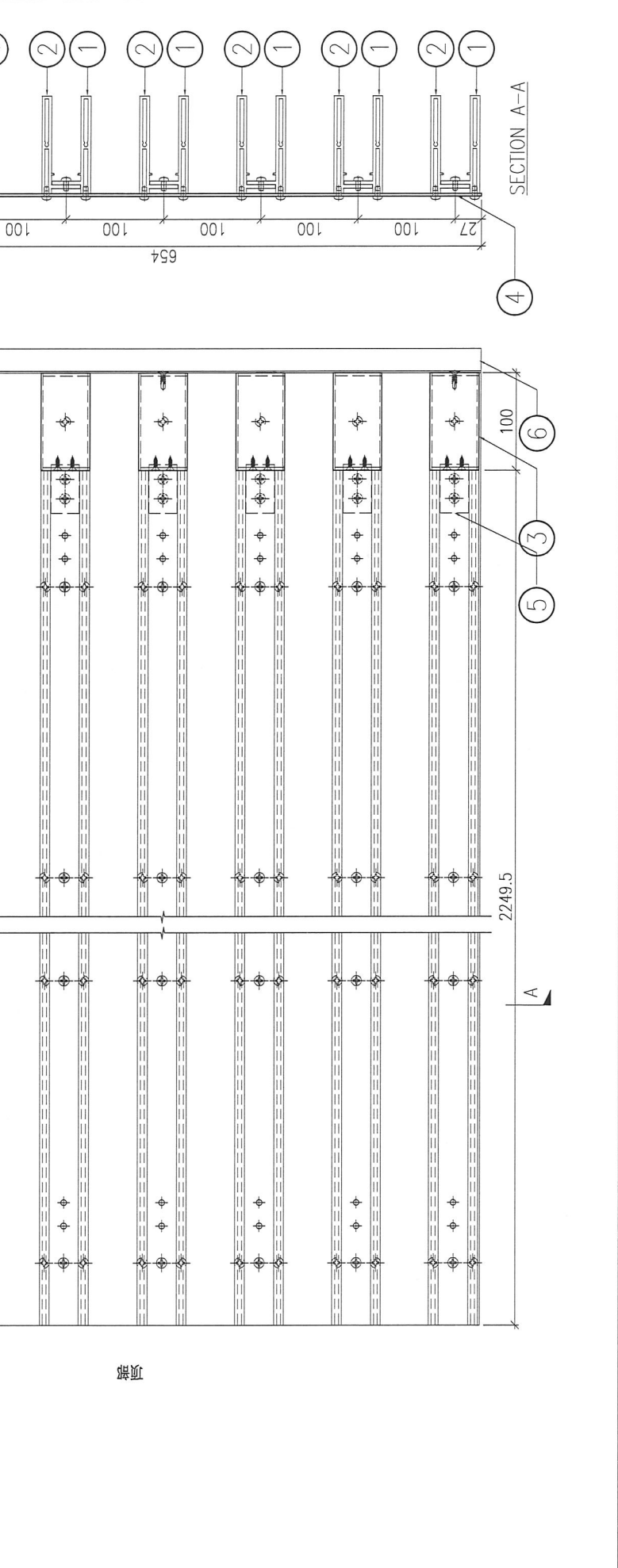

DWG. NO.	P2-UN-B02	REV.	-	SCALE	-	DATE	13-04-2024	DRAWN BY	-	APPROVED BY	-
----------	-----------	------	---	-------	---	------	------------	----------	---	-------------	---

PROJECT: YIN PING ROAD KOWLOON FEATURE WALL (PHASE 2)

MARK. NO.	COLOUR	COATING	MATERIAL	Dim. A	Dim. B	Dim. C	Dim. D	Dim. E	Dim. F	Dim. G	Dim. H	QTY.	Inv. Code	ASSEMBLE ON PARTS	QTY.
-	-	-	格栅组装图	-	-	-	-	-	-	-	-	4	-	注: 用于 B 区域	-

CHKD BY	REV.	PART NUMBER	Dim. A	Dim. B	Dim. C	Dim. D	Dim. E	Dim. F	Dim. G	Dim. H	QTY.	Inv. Code	ASSEMBLE ON PARTS	QTY.
-	-	P2-UN-B03	-	-	-	-	-	-	-	-	4	-	注: 地盤用	-

序号	编号	数量
①	P2-AL-B03B	7
②	P2-AL-B04B	7
③	P2-AL-B02	7
④	P2-AP-B02B	1
⑤	P2-AL-B01	7
⑥	P2-AP-B01	4

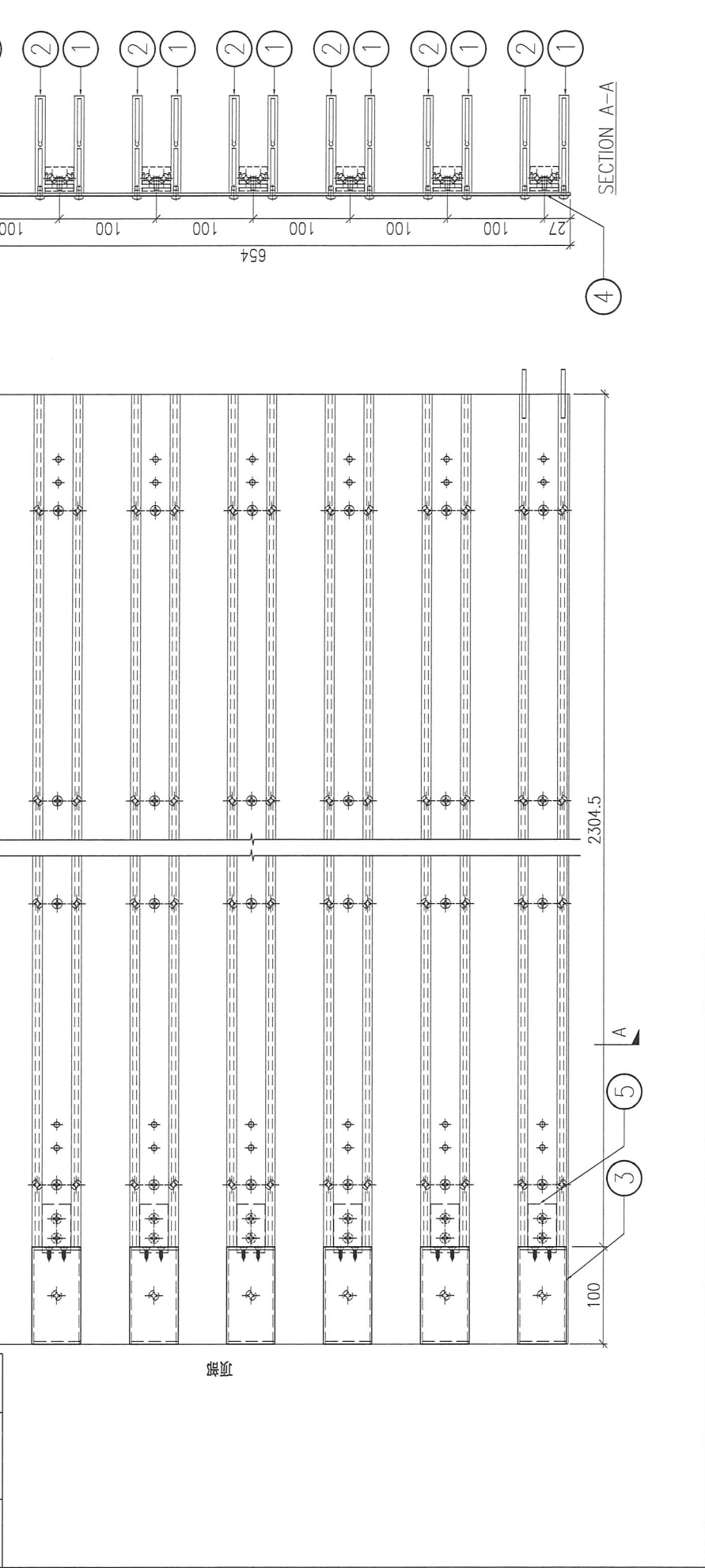

DWG. NO.	P2-UN-B03	REV.	SCALE	DATE	13-04-2024	DRAWN BY	APPROVED BY
----------	-----------	------	-------	------	------------	----------	-------------

PROJECT: YIN PING ROAD KOWLOON FEATURE WALL (PHASE 2)

MARK. NO.	COLOUR	COATING	MATERIAL	格柵組裝圖	QTY.	QTY.
-	-	-	ASSEMBLE ON PARTS	格柵組裝圖	-	-

REV.	DRAWN BY	DATE	SCALE	APPROVED BY
-	-	-	-	-

注: 地盤用

序号	编号	数量
①	P2-AL-B03B	7
②	P2-AL-B06B	7
③	P2-AL-B02	7
④	P2-AP-B03B	1
⑤	P2-AL-B01	7
⑥	P2-AL-B01B	1

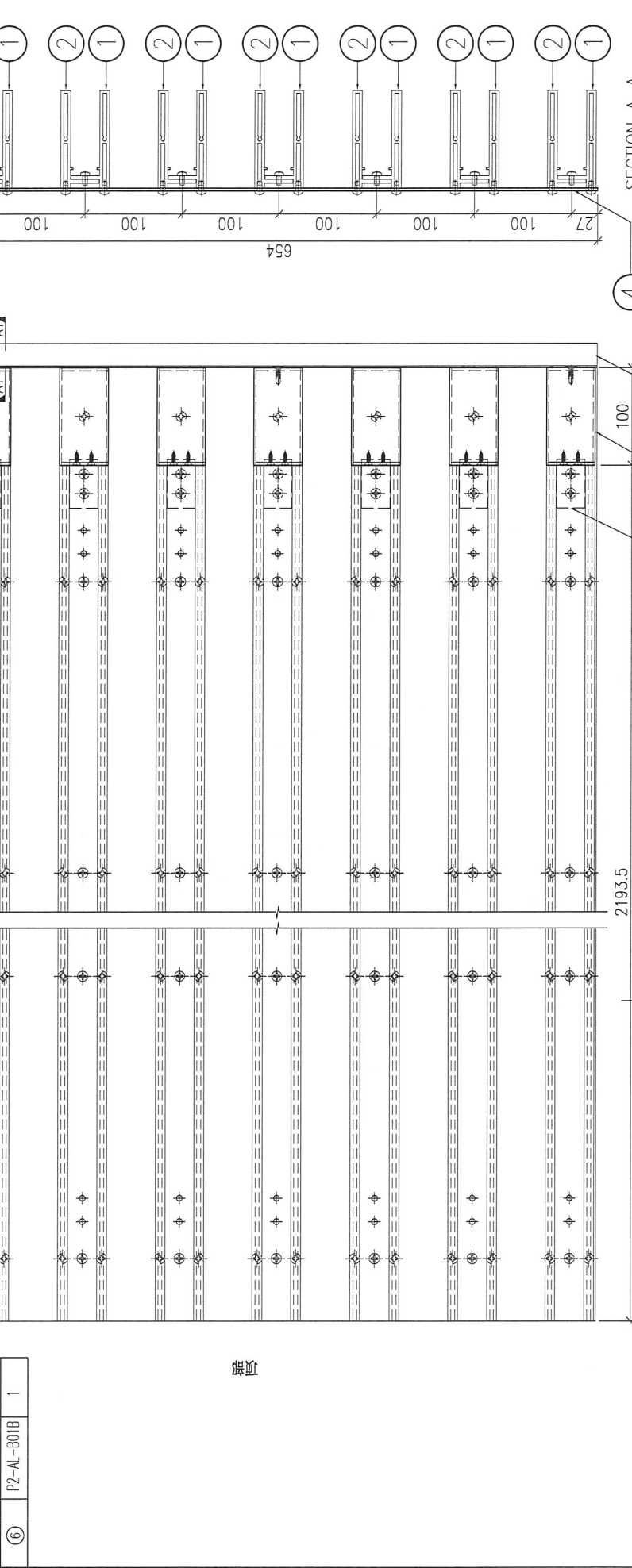

注: 用于 B 区域

REV.	SCALE	DATE	DRAWN BY	APPROVED BY
-	-	13-04-2024	-	-

DWG. NO. P2-UN-B04

PROJECT: YIN PING ROAD KOMLOON FEATURE WALL (PHASE 2)

MATERIAL: 格栅组装图

COATING: -

COLOUR: -

MARK. NO.: -

QTY.: -

REV.	DWG. BY	Dim. A	Dim. B	Dim. C	Dim. D	Dim. E	Dim. F	Dim. G	Dim. H	QTY.	Inv. Code	ASSEMBLE ON PARTS
-	-	-	-	-	-	-	-	-	-	9	-	注: 用于 B 区域

序号	编号	数量
①	P2-AL-B03C	7
②	P2-AL-B04C	7
③	P2-AL-B02C	7
④	P2-AP-B02C	1
⑤	P2-AL-B01	7
⑥	P2-AP-B01	4

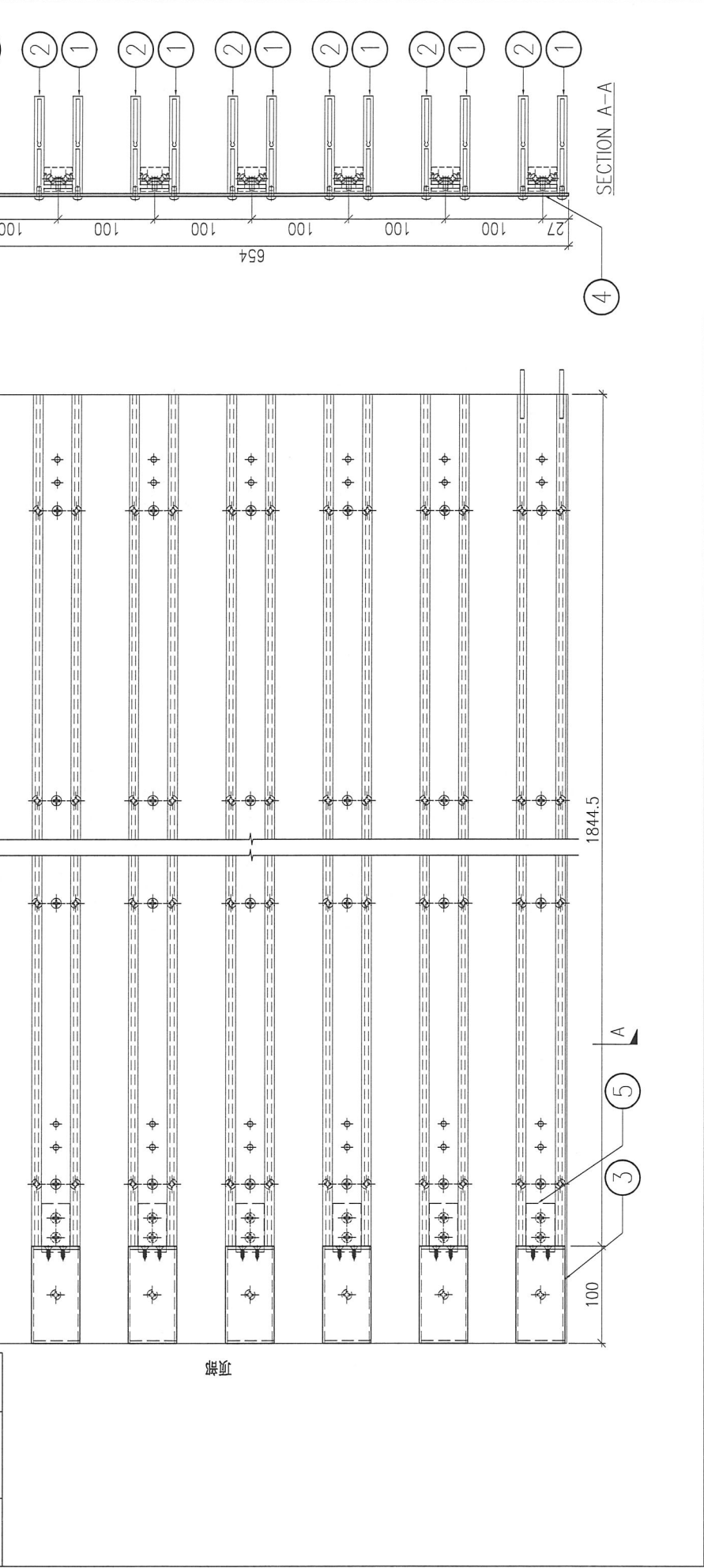

DWG. NO.	P2-UN-B05	REV.	-	SCALE	-	DATE	13-04-2024	DRAWN BY	-	APPROVED BY	-
----------	-----------	------	---	-------	---	------	------------	----------	---	-------------	---

PROJECT

YIN PING ROAD KOWLOON
FEATURE WALL (PHASE 2)

MATERIAL

格栅组装图

COATING

COLOUR

MARK. NO.

QTY.

REV.

BY

PART NUMBER

Dim. A

Dim. B

Dim. C

Dim. D

Dim. E

Dim. F

Dim. G

Dim. H

QTY.

Inv. Code

ASSEMBLE ON PARTS

注: 用于 B 区域

注: 地盘用

序号

编号

数量

①

P2-AL-B05C

7

②

P2-AL-B06C

7

③

P2-AL-B02

7

④

P2-AP-B03C

1

⑤

P2-AL-B01

7

A

#10x15 平头钢牙

M5x10 圆头机丝

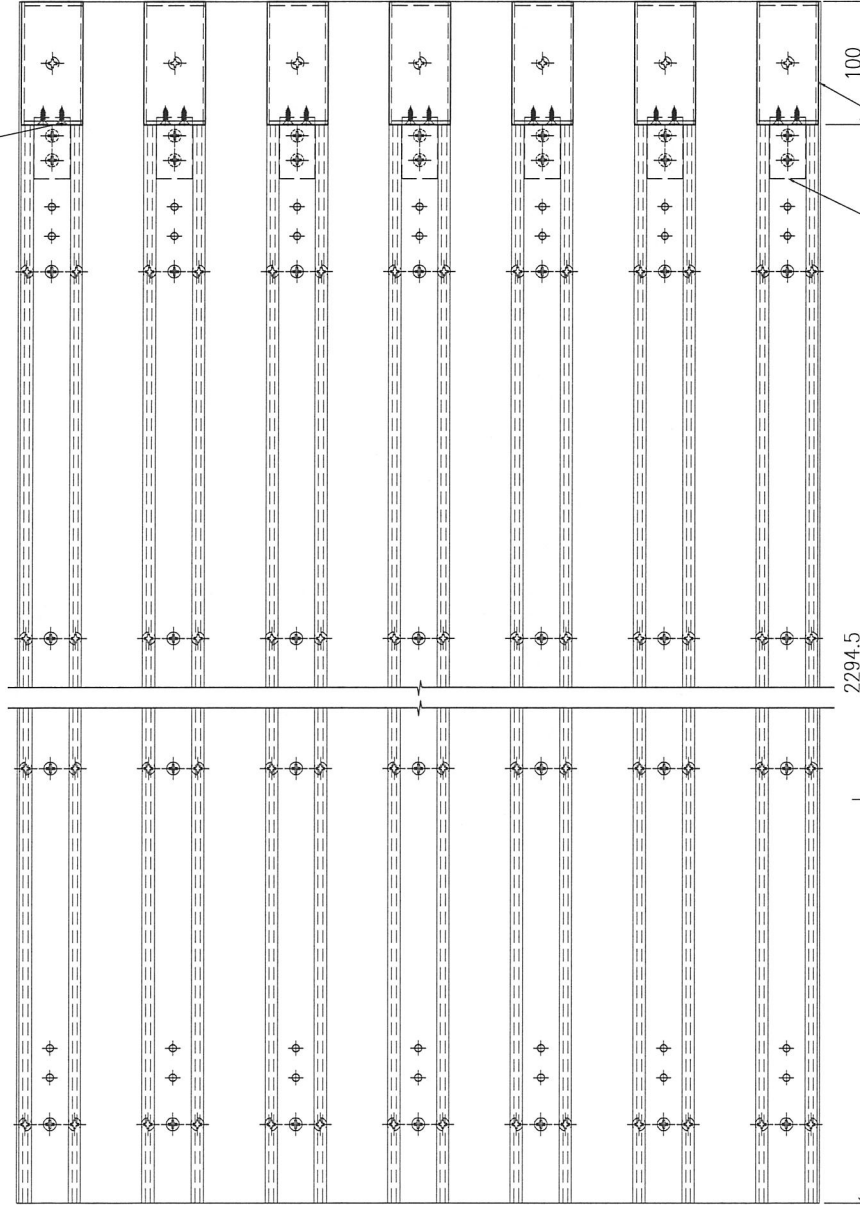

详图

2294.5

100

654

④

⑤

③

SECTION A-A

DWG. NO.

P2-UN-B06

REV.

-

SCALE

-

DATE

13-04-2024

DRAWN BY

-

APPROVED BY

-

PROJECT: YIN PING ROAD KOWLOON FEATURE WALL (PHASE 2)

REV.	DRAWN BY	PART NUMBER	Dim. A	Dim. B	Dim. C	Dim. D	Dim. E	Dim. F	Dim. G	Dim. H	QTY.	Inv. Code	COLOUR	MARK. NO.	QTY.
-		P2-UN-B07	-	-	-	-	-	-	-	-	7		ASSEMBLE ON PARTS	-	-

注: 地盘用

序号	编号	数量
①	P2-AL-B07A	7
②	P2-AL-B08A	7
③	P2-AL-B02	14
④	P2-AP-B04A	1
⑤	P2-AL-B01	14

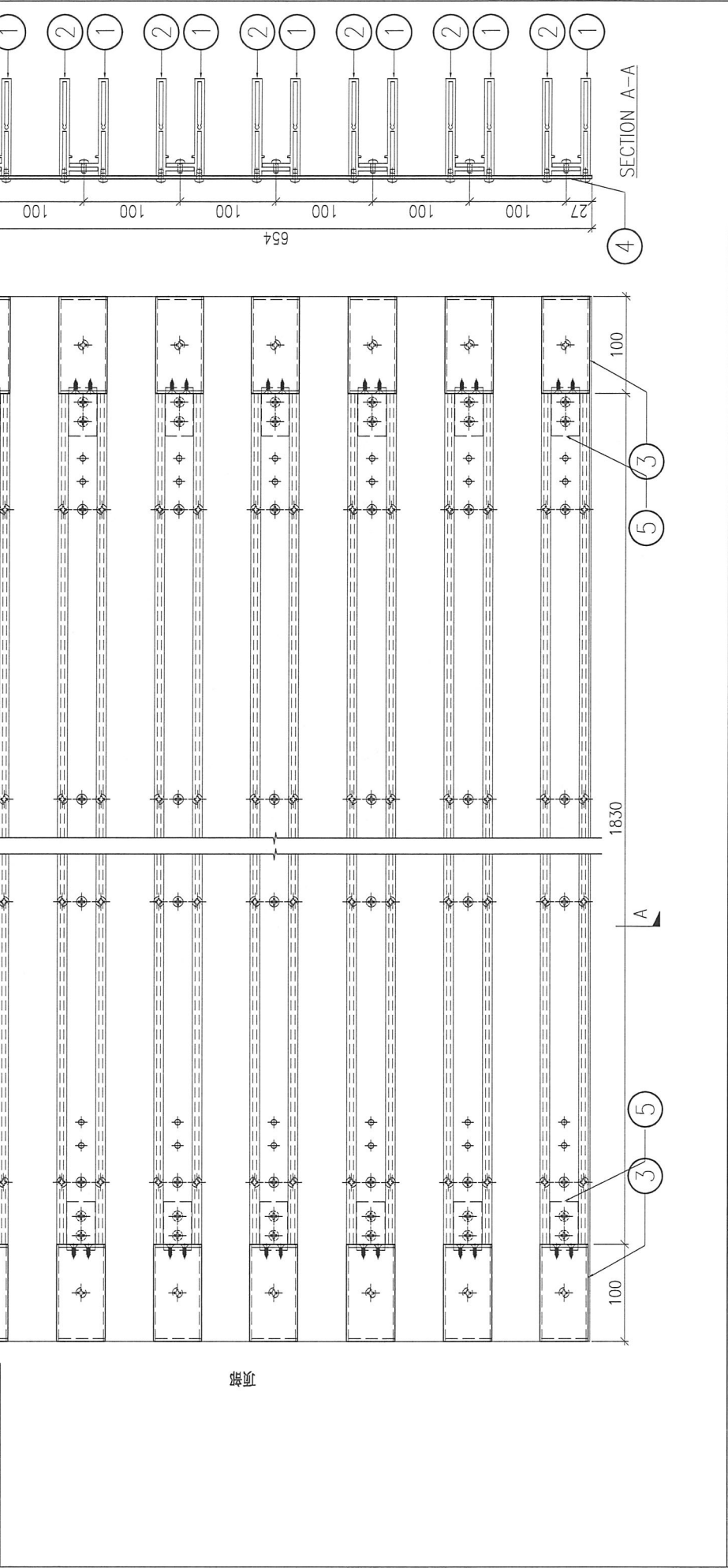

DWG. NO.	P2-UN-B07	REV.	-	SCALE	-	DATE	13-04-2024	DRAWN BY	-	APPROVED BY	-
----------	-----------	------	---	-------	---	------	------------	----------	---	-------------	---

PROJECT: YIN PING ROAD KOWLOON FEATURE WALL (PHASE 2)

MATERIAL: 格栅组装图

COATING: -

MARK. NO.: -

QTY.: -

REV.	DWG. BY	Dim. A	Dim. B	Dim. C	Dim. D	Dim. E	Dim. F	Dim. G	Dim. H	QTY.	Inv. Code	ASSEMBLE ON PARTS	注: 地盘用
-	-	-	-	-	-	-	-	-	-	2	-	-	-

序号	编号	数量
①	P2-AL-B03D	7
②	P2-AL-B04D	7
③	P2-AL-B02	7
④	P2-AP-B02D	1
⑤	P2-AL-B01	7
⑥	P2-AP-B01	4

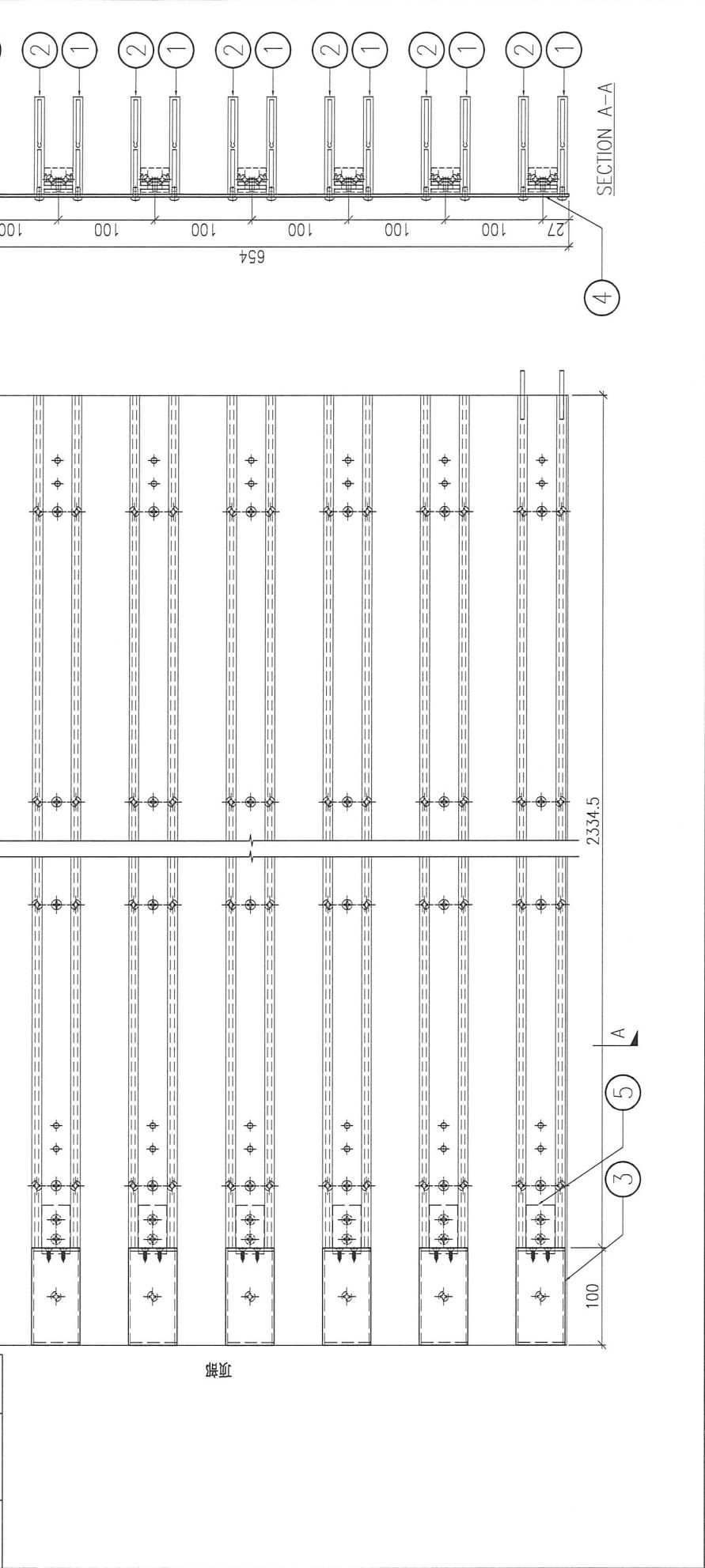

DWG. NO.	P2-UN-B08	REV.	-	SCALE	-	DATE	13-04-2024	DRAWN BY	-	APPROVED BY	-
----------	-----------	------	---	-------	---	------	------------	----------	---	-------------	---

PROJECT: YIN PING ROAD KOMLOON FEATURE WALL (PHASE 2)

MARK. NO.	COLOUR	COATING	QTY.	QTY.
-	-	ASSEMBLE ON PARTS	-	-
注: 地盘用				

REV.	CHECKED BY	PART NUMBER	Dim. A	Dim. B	Dim. C	Dim. D	Dim. E	Dim. F	Dim. G	Dim. H	QTY.	Inv. Code
-	-	P2-UN-B09	-	-	-	-	-	-	-	-	2	-

序号	编号	数量
①	P2-AL-B05D	7
②	P2-AL-B06D	7
③	P2-AL-B02	7
④	P2-AP-B03D	1
⑤	P2-AL-B01	7

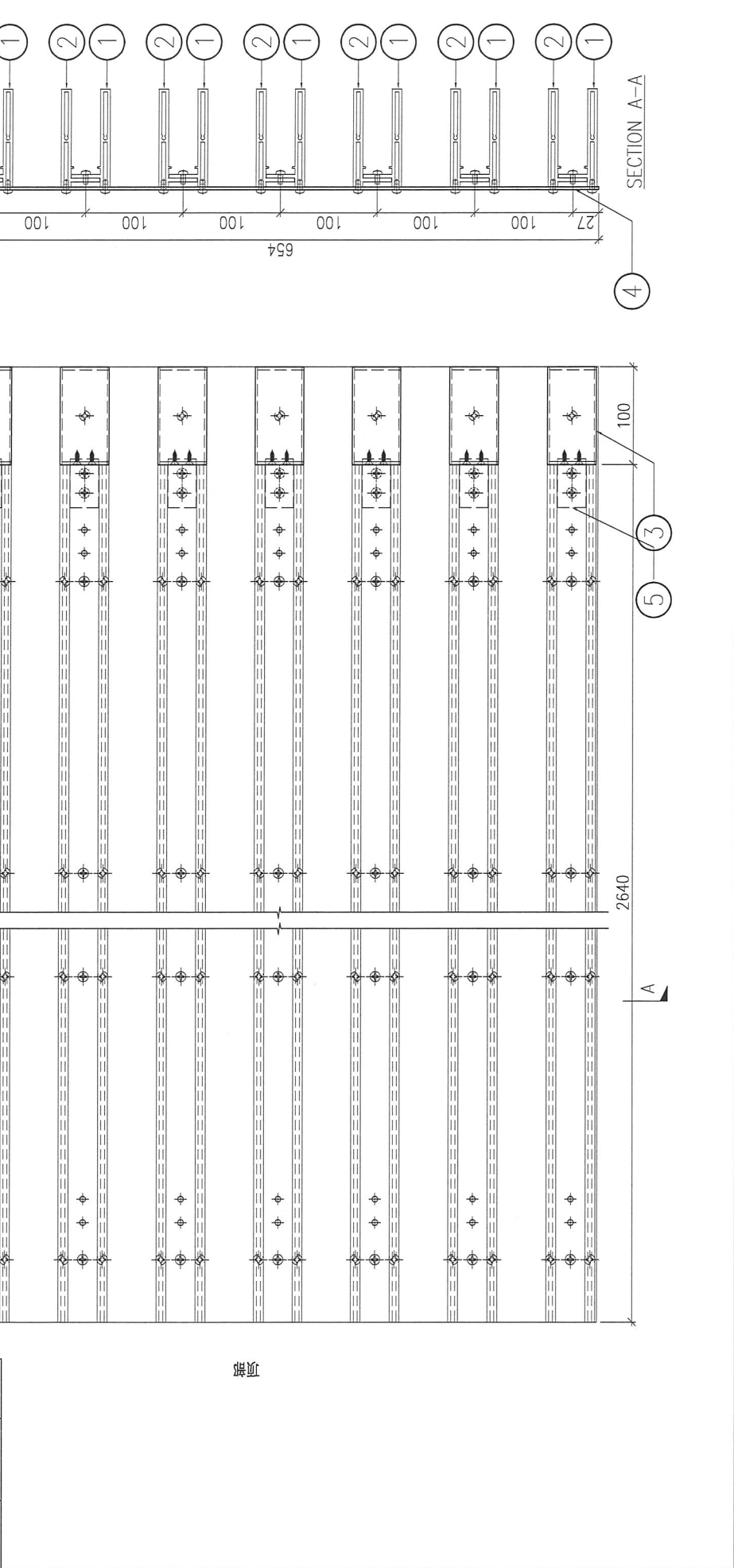

DWG. NO.	REV.	SCALE	DATE	DRAWN BY	APPROVED BY
P2-UN-B09	-	-	13-04-2024	-	-

PROJECT: YIN PING ROAD KOWLOON FEATURE WALL (PHASE 2)

REV.	CHECKED BY	PART NUMBER	Dim. A	Dim. B	Dim. C	Dim. D	Dim. E	Dim. F	Dim. G	Dim. H	QTY.	Inv. Code	COLOUR	MARK. NO.	QTY.
-		P2-UN-B10	-	-	-	-	-	-	-	-	3		ASSEMBLE ON PARTS	-	-

注: 地盤用

序号	编号	数量
①	P2-AL-B07B	7
②	P2-AL-B08B	7
③	P2-AL-B02	14
④	P2-AP-B04B	1
⑤	P2-AL-B01	14

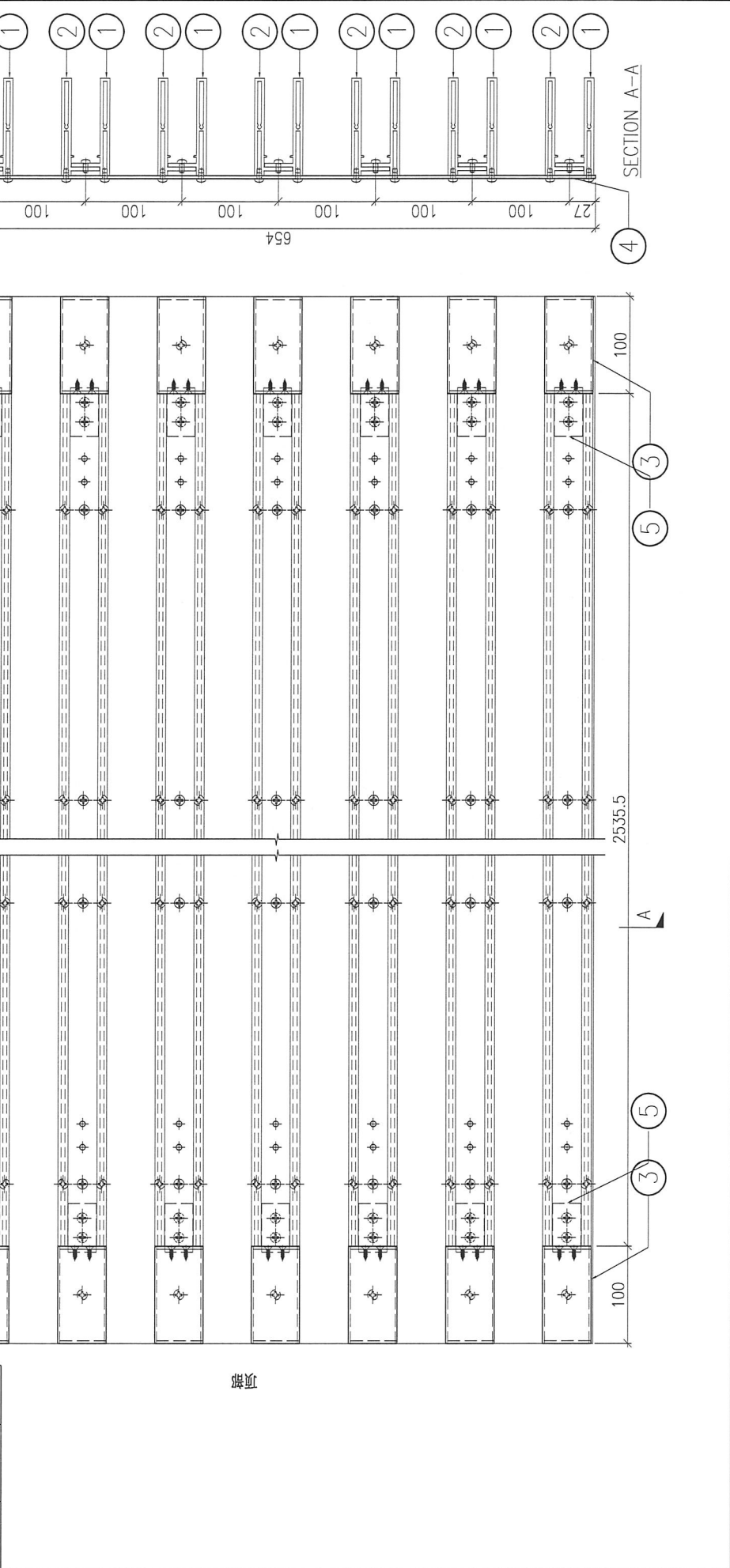

圖

DWG. NO.	P2-UN-B10	REV.	-	SCALE	-	DATE	13-04-2024	DRAWN BY	-	APPROVED BY	-
----------	-----------	------	---	-------	---	------	------------	----------	---	-------------	---

PROJECT: YIN PING ROAD KOWLOON FEATURE WALL (PHASE 2)

MATERIAL: 格栅组装图

COLOUR: -

COATING: -

MARK. NO.: -

QTY.: -

REV.	CHKD BY	PART NUMBER	Dim. A	Dim. B	Dim. C	Dim. D	Dim. E	Dim. F	Dim. G	Dim. H	QTY.	Inv. Code
-	-	P2-UN-B13	-	-	-	-	-	-	-	-	4	-

序号	编号	数量
①	P2-AL-B07C	7
②	P2-AL-B08C	7
③	P2-AL-B02	14
④	P2-AP-B04C	1
⑤	P2-AL-B01	14

注: 地盘用

注: 用于 B 区域

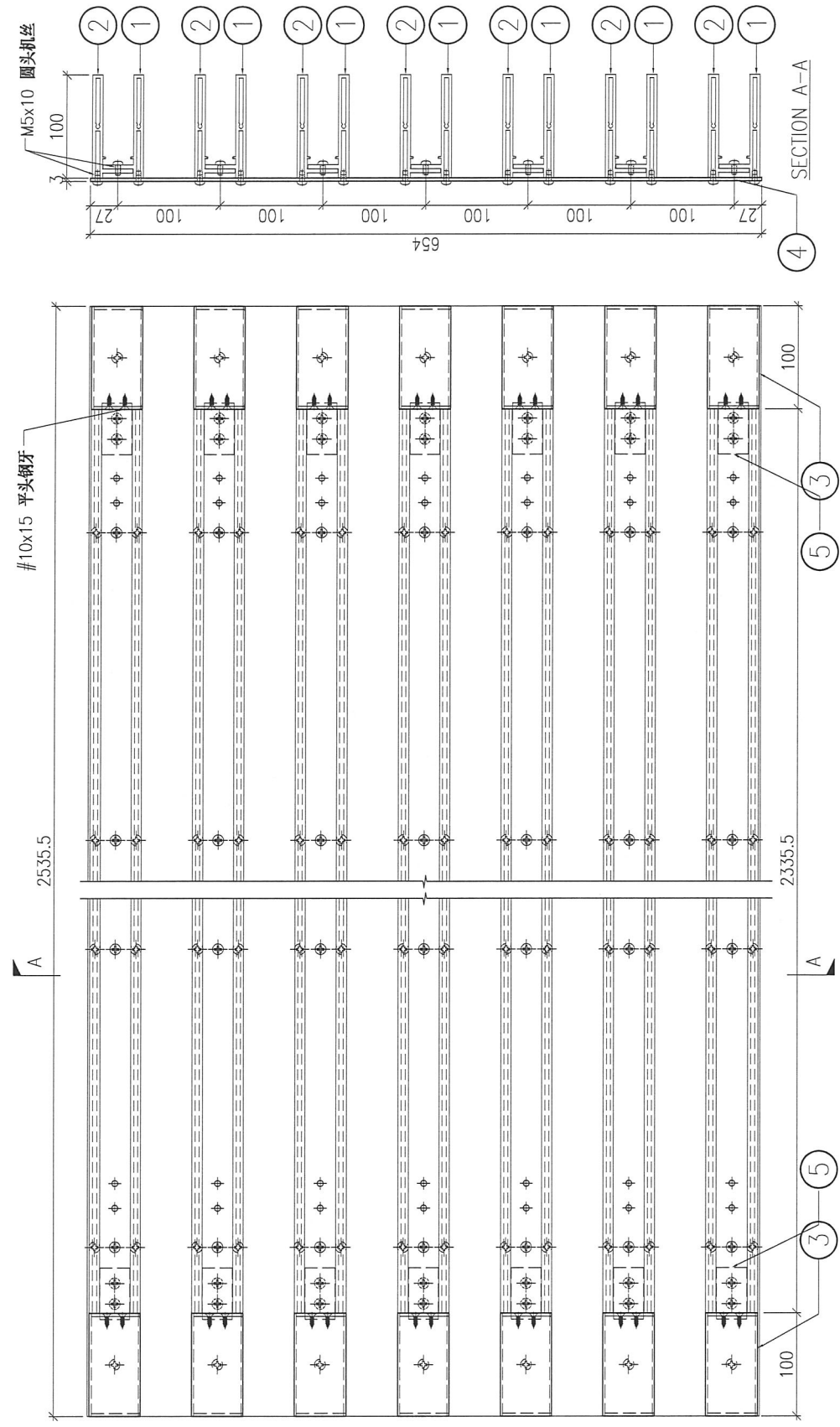

格栅

DWG. NO. P2-UN-B13	REV. -	SCALE -	DATE 13-04-2024	DRAWN BY -	APPROVED BY -
--------------------	--------	---------	-----------------	------------	---------------

PROJECT: YIN PING ROAD KOMLOON FEATURE WALL (PHASE 2)

REV.	CHECKED BY	PART NUMBER	Dim. A	Dim. B	Dim. C	Dim. D	Dim. E	Dim. F	Dim. G	Dim. H	QTY.	Inv. Code	COLOUR	MARK. NO.	QTY.
-		P2-UN-B14	-	-	-	-	-	-	-	-	2		ASSEMBLE ON PARTS	-	-

序号	编号	数量
①	P2-AL-B07D	7
②	P2-AL-B08D	7
③	P2-AL-B02	14
④	P2-AP-B04D	1
⑤	P2-AL-B01	14

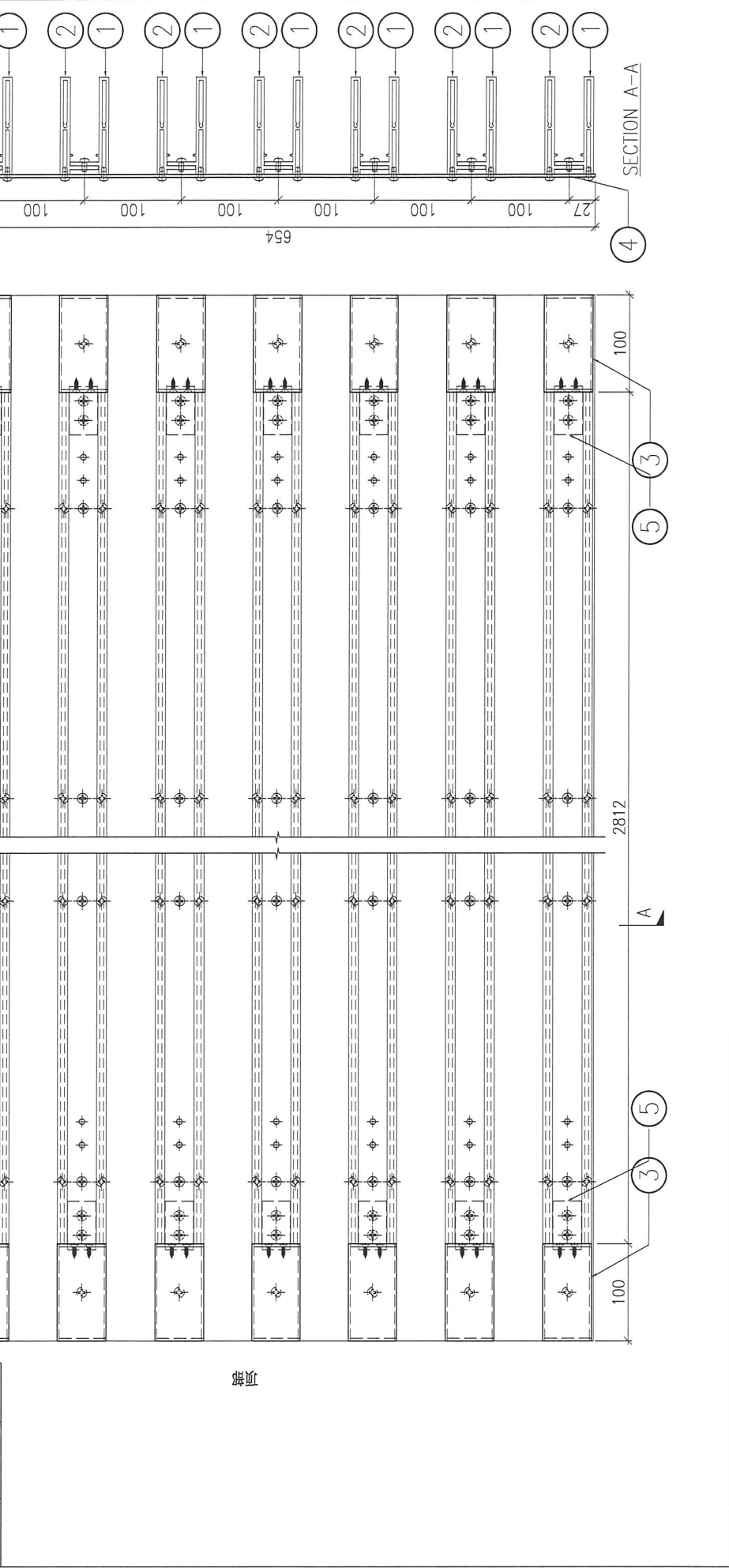

鐵管

DWG. NO.	P2-UN-B14	REV.	-	SCALE	-	DATE	13-04-2024	DRAWN BY	-	APPROVED BY	-
----------	-----------	------	---	-------	---	------	------------	----------	---	-------------	---

PROJECT: YIN PING ROAD KOWLOON FEATURE WALL (PHASE 2)

REV.	CHECKED BY	PART NUMBER	Dim. A	Dim. B	Dim. C	Dim. D	Dim. E	Dim. F	Dim. G	Dim. H	QTY.	Inv. Code	COLOUR	MARK. NO.	QTY.
-		P2-UN-B15	-	-	-	-	-	-	-	-	1		ASSEMBLE ON PARTS	-	-

注: 用于 B 区域

注: 地盤用

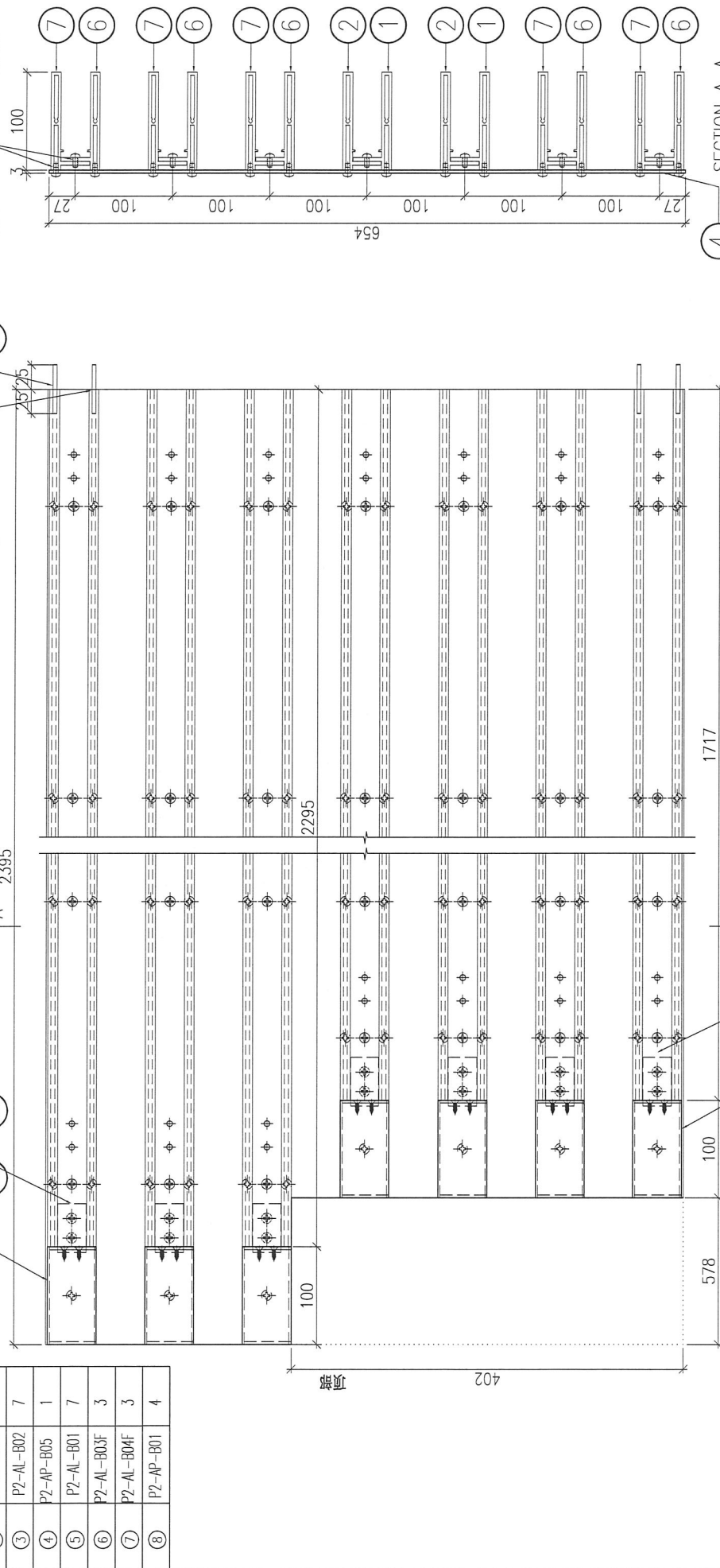

序号	编号	数量
①	P2-AL-B03E	4
②	P2-AL-B04E	4
③	P2-AL-B02	7
④	P2-AP-B05	1
⑤	P2-AL-B01	7
⑥	P2-AL-B03F	3
⑦	P2-AL-B04F	3
⑧	P2-AP-B01	4

DWG. NO.	P2-UN-B15	REV.	-	SCALE	-	DATE	13-04-2024	DRAWN BY	-	APPROVED BY	-
----------	-----------	------	---	-------	---	------	------------	----------	---	-------------	---

PROJECT: YIN PING ROAD KOWLOON FEATURE WALL (PHASE 2)

MARK. NO.	COLOUR	QTY.
—	—	—
PART NUMBER	Inv. Code	ASSEMBLE ON PARTS
P2-UN-B16	—	—

序号	编号	数量
①	P2-AL-B03A	4
②	P2-AL-B04A	4
③	P2-AL-B02	7
④	P2-AP-B06	1
⑤	P2-AL-B01	7
⑥	P2-AL-B03C	3
⑦	P2-AL-B04G	3
⑧	P2-AP-B01	4

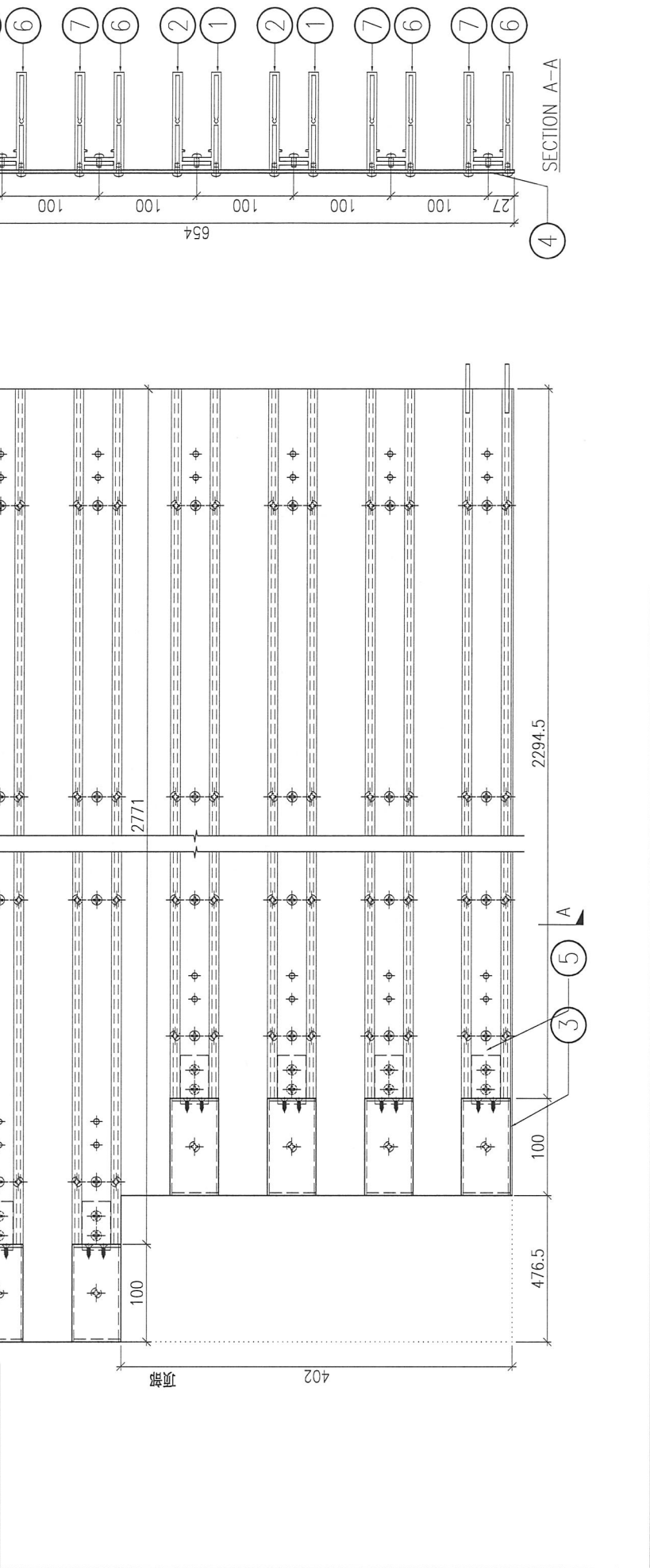

DWG. NO.	REV.	SCALE	DATE	DRAWN BY	APPROVED BY
P2-UN-B16	—	—	13-04-2024	—	—

PROJECT: YIN PING ROAD KOWLOON FEATURE WALL (PHASE 2)

CHECKED BY		Dim. A	Dim. B	Dim. C	Dim. D	Dim. E	Dim. F	Dim. G	Dim. H	QTY.	Inv. Code	COLOUR	MARK. NO.	QTY.
		-	-	-	-	-	-	-	-	1		ASSEMBLE ON PARTS	-	-

注: 地盤用

序号	编号	数量
①	P2-AL-B03H	4
②	P2-AL-B04H	4
③	P2-AL-B02	7
④	P2-AP-B07	1
⑤	P2-AL-B01	7
⑥	P2-AL-B03J	3
⑦	P2-AL-B04J	3
⑧	P2-AP-B01	4

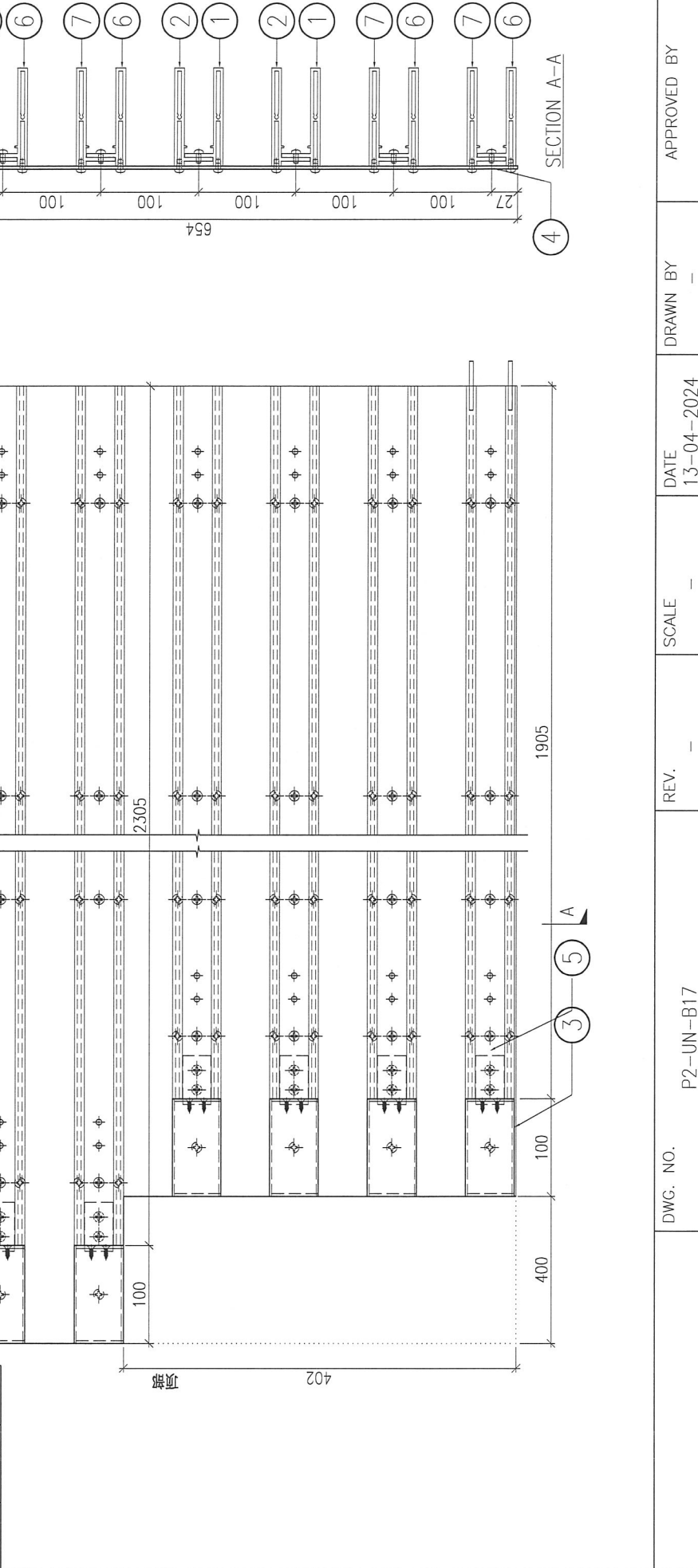

DWG. NO.	P2-UN-B17	REV.	-	SCALE	-	DATE	13-04-2024	DRAWN BY	-	APPROVED BY	-
----------	-----------	------	---	-------	---	------	------------	----------	---	-------------	---

PROJECT: YIN PING ROAD KOWLOON FEATURE WALL (PHASE 2)

MARK. NO.	COLOUR	COATING	MATERIAL	QTY.	QTY.
-	-	ASSEMBLE ON PARTS	格柵組裝圖	-	-
P2-UN-B18		1			

注: 地盤用
注: 工地復尺

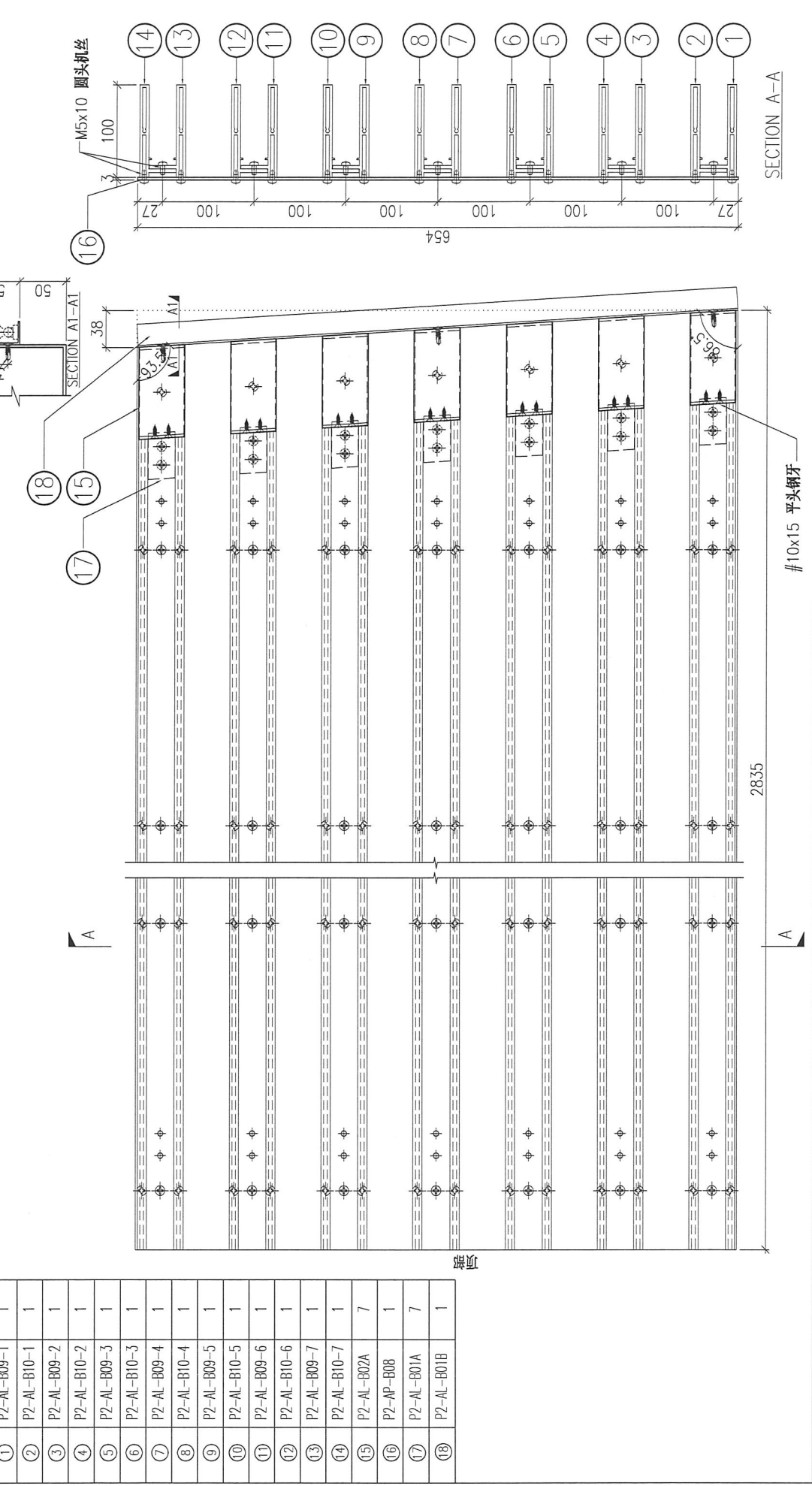

REV.	CHECKED BY	PART NUMBER	Dim. A	Dim. B	Dim. C	Dim. D	Dim. E	Dim. F	Dim. G	Dim. H	Inv. Code	COLOUR	MARK. NO.	QTY.
-	-	P2-UN-B18	-	-	-	-	-	-	-	-	1	-	-	-

REV.	NO.	DATE	SCALE	DRAWN BY	APPROVED BY
-	-	13-04-2024	-	-	-

DWG. NO. P2-UN-B18

PROJECT: YIN PING ROAD KOWLOON FEATURE WALL (PHASE 2)

CHECKED BY		Dim. A	Dim. B	Dim. C	Dim. D	Dim. E	Dim. F	Dim. G	Dim. H	QTY.	Inv. Code	COLOUR	MARK. NO.	QTY.
REV.										1				
PART NUMBER: P2-UN-B19												ASSEMBLE ON PARTS		
注: 用于 B 区域												注: 地盤用		
注: 工地复尺														

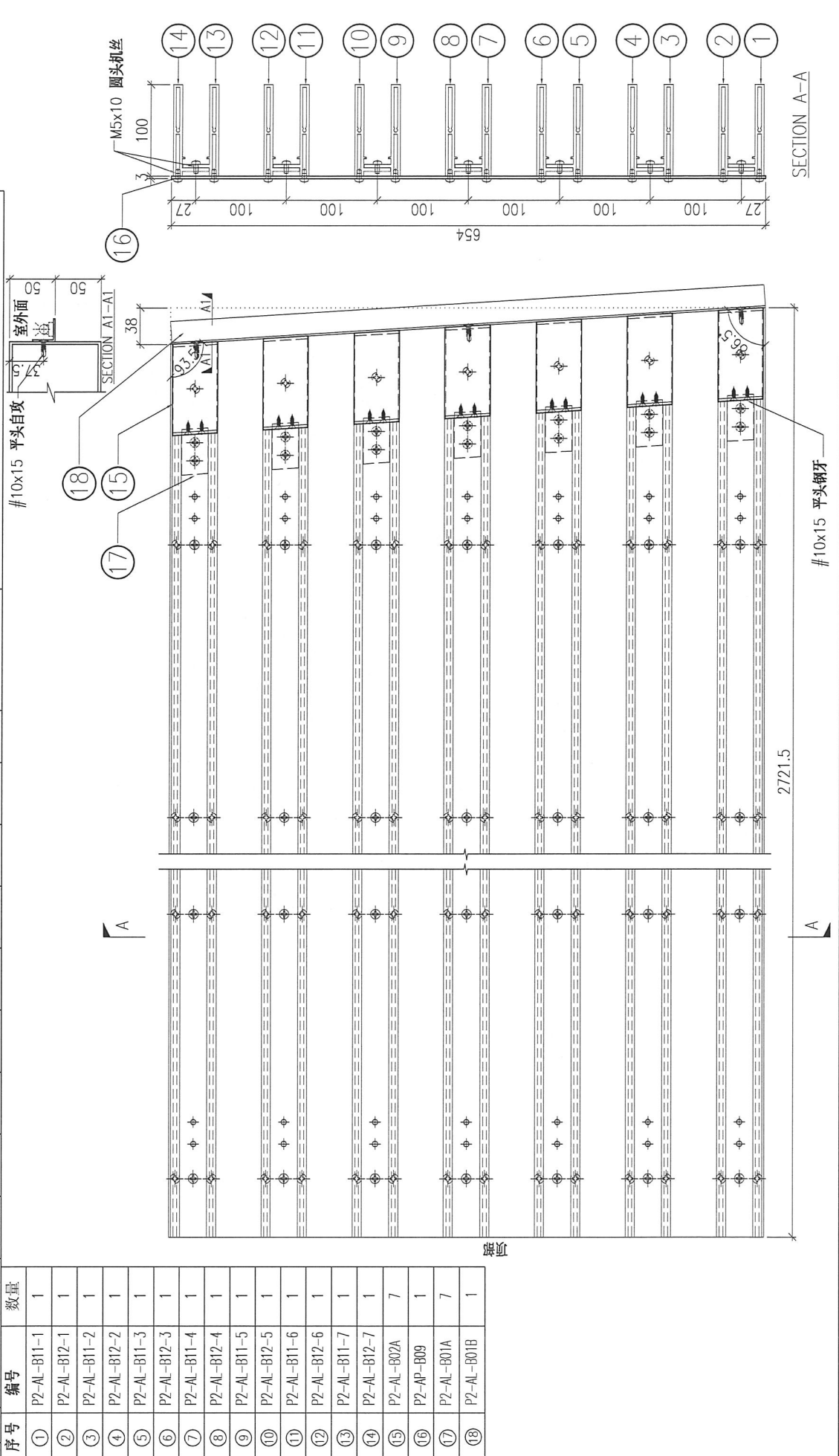

DWG. NO.	P2-UN-B19	REV.	-	SCALE	-	DATE	13-04-2024	DRAWN BY	-	APPROVED BY	-
----------	-----------	------	---	-------	---	------	------------	----------	---	-------------	---

PROJECT: YIN PING ROAD KOWLOON FEATURE WALL (PHASE 2)

REV.	CHECKED DATE	PART NUMBER	Dim. A	Dim. B	Dim. C	Dim. D	Dim. E	Dim. F	Dim. G	Dim. H	QTY.	Inv. Code	COATING	COLOUR	MARK. NO.	QTY.
-		P2-UN-B20	-	-	-	-	-	-	-	-	1				-	-

ASSEMBLE ON PARTS: 注: 用于 B 区域

注: 地盘用

注: 工地复尺

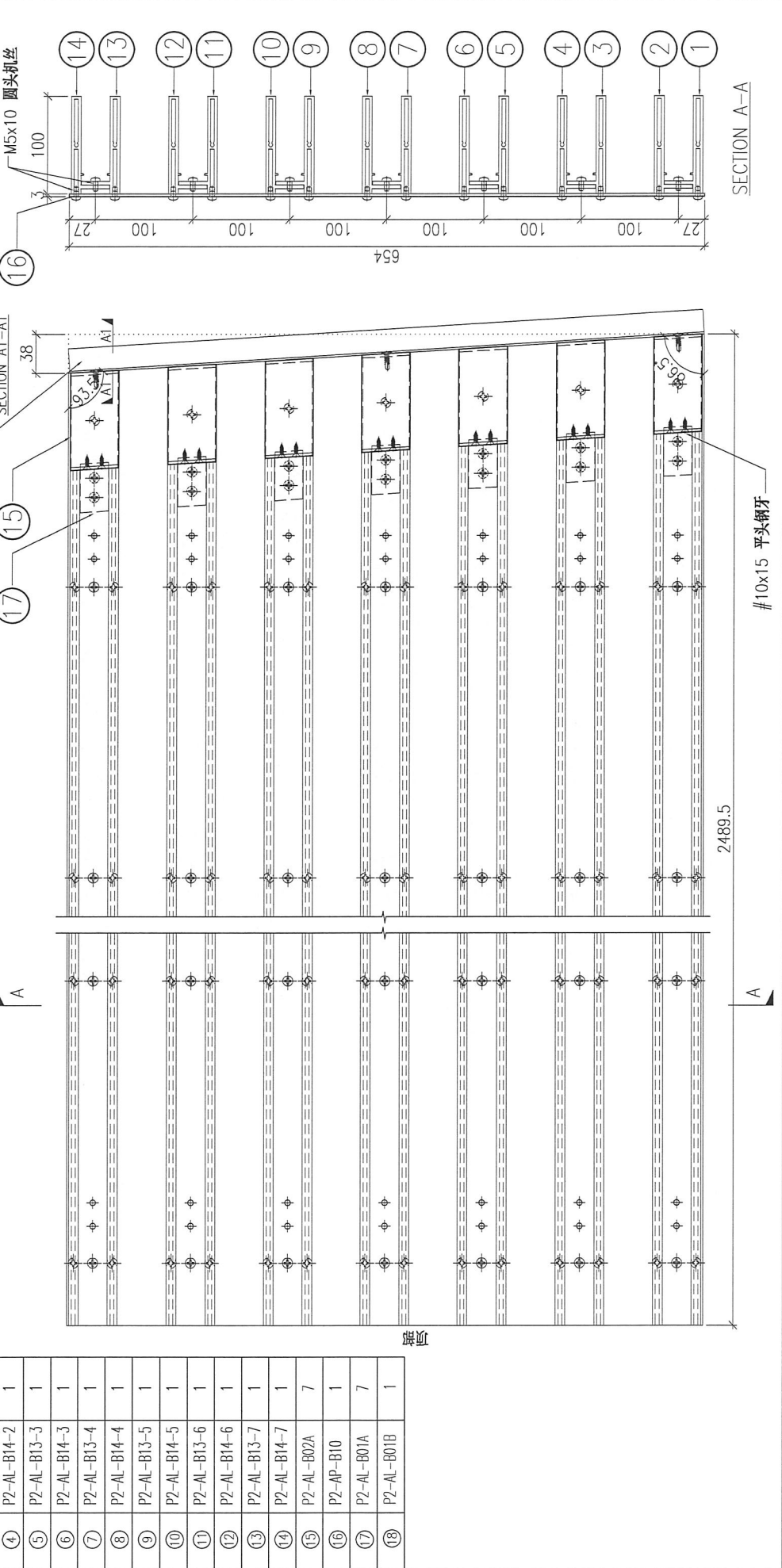

DWG. NO.	P2-UN-B20	REV.	-	SCALE	-	DATE	13-04-2024	DRAWN BY	-	APPROVED BY	-
----------	-----------	------	---	-------	---	------	------------	----------	---	-------------	---

PROJECT: YIN PING ROAD KOWLOON FEATURE WALL (PHASE 2)

REV.	CHKD BY	Dim. A	Dim. B	Dim. C	Dim. D	Dim. E	Dim. F	Dim. G	Dim. H	QTY.	Inv. Code	ASSEMBLE ON PARTS	MARK. NO.	QTY.
-	-	-	-	-	-	-	-	-	-	1	-	注: 用于 B 区域	-	-

注: 地盘用
注: 工地复尺

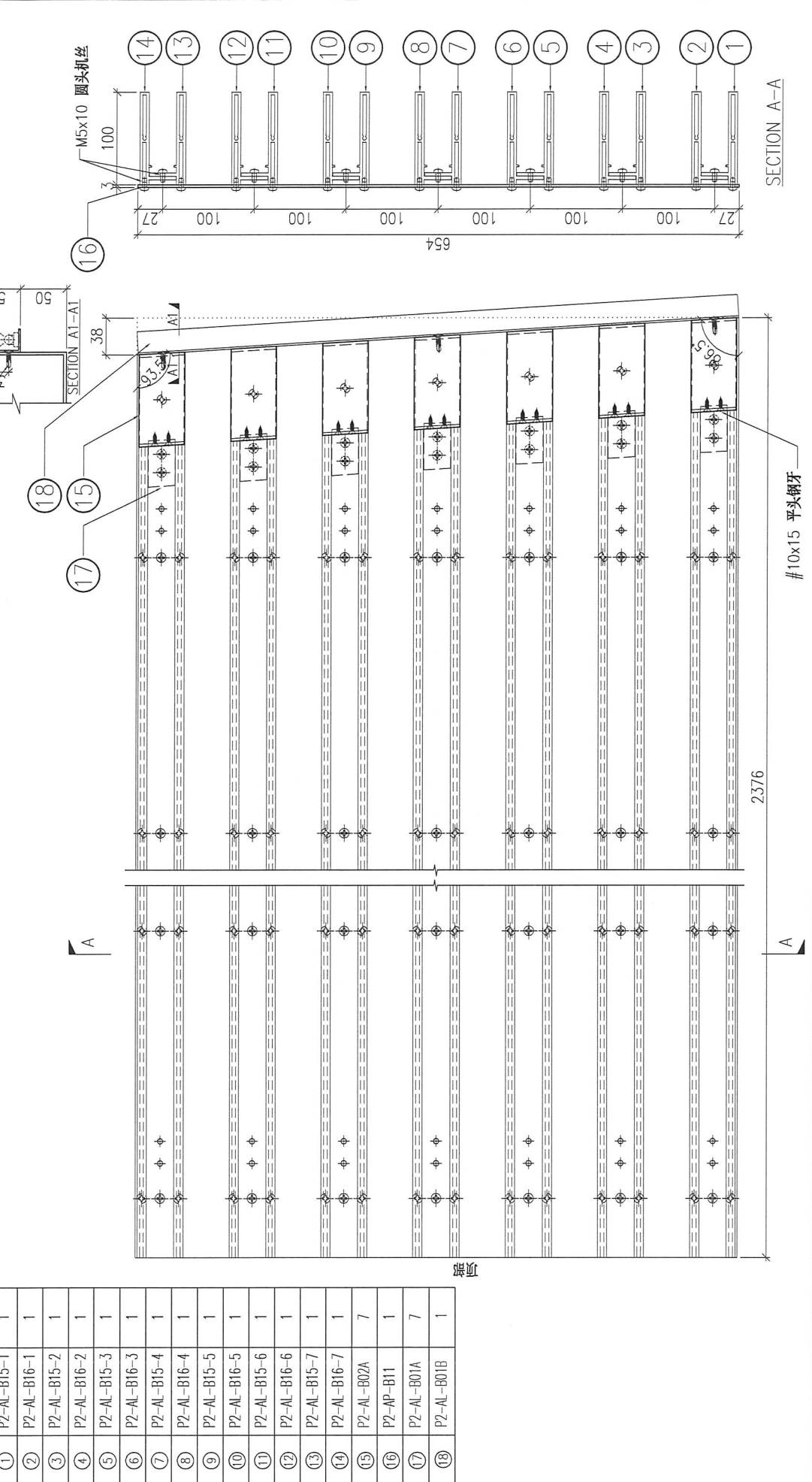

DWG. NO.	REV.	SCALE	DATE	DRAWN BY	APPROVED BY
P2-UN-B21	-	-	13-04-2024	-	-

PROJECT: YIN PING ROAD KOWLOON FEATURE WALL (PHASE 2)

MARK. NO.	COLOUR	COATING	MATERIAL	ASSEMBLE ON PARTS	QTY.							
			格栅组装图									
REV.	CHKD BY	PART NUMBER	Dim. A	Dim. B	Dim. C	Dim. D	Dim. E	Dim. F	Dim. G	Dim. H	QTY.	Inv. Code
-		P2-UN-B22	-	-	-	-	-	-	-	-	1	

注: 地盘用
注: 工地复尺

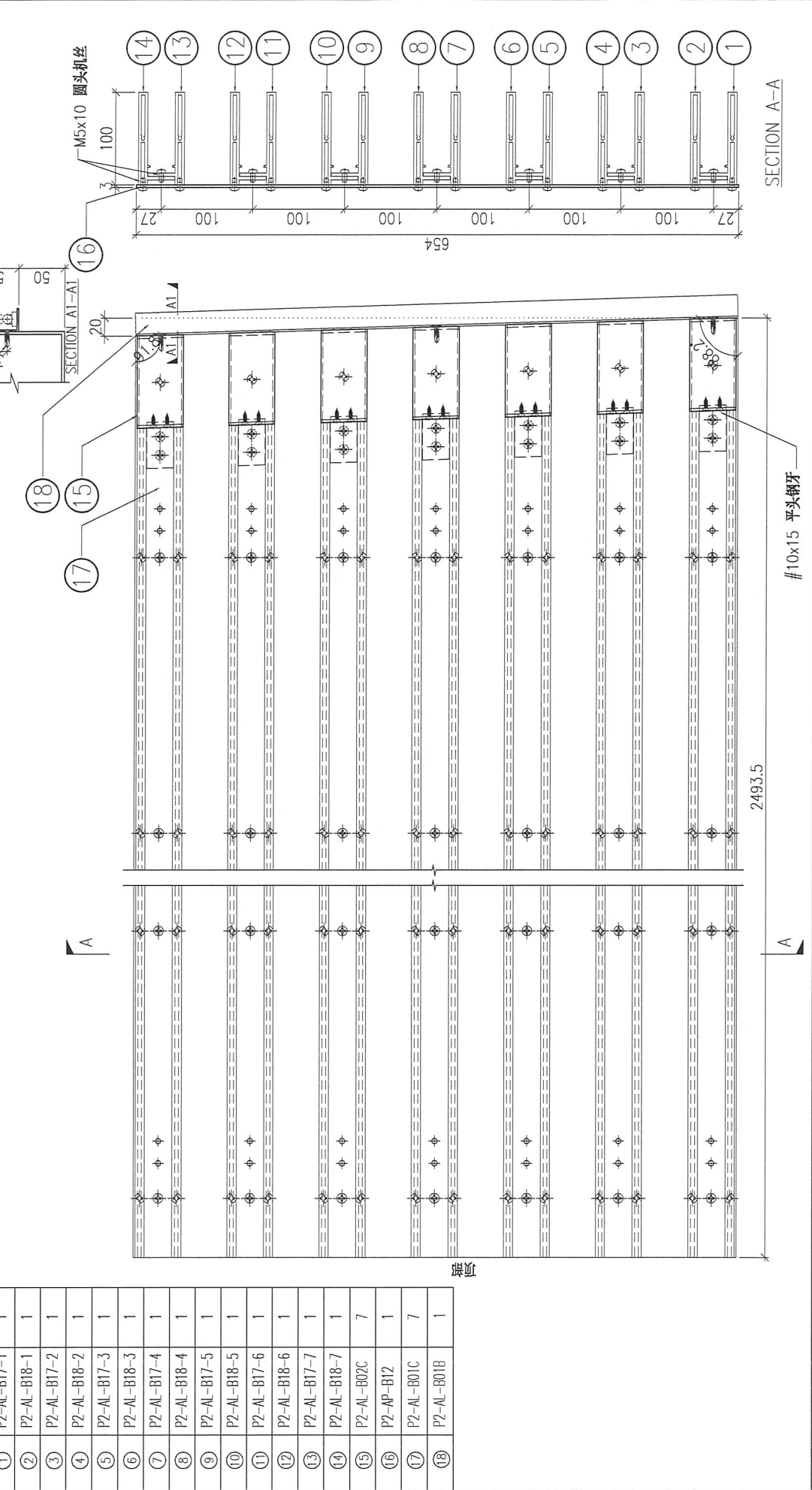

DWG. NO.	P2-UN-B22	REV.	-	SCALE	-	DATE	13-04-2024	DRAWN BY	-	APPROVED BY	-
----------	-----------	------	---	-------	---	------	------------	----------	---	-------------	---

PROJECT		YIN PING ROAD KOWLOON FEATURE WALL (PHASE 2)				MATERIAL				3mm 铝角(JM1061)		COATING		铬化		COLOUR		-		MARK. NO.		-		QTY.		-	
REV.	CHECKED DWG BY	PART NUMBER	Dim. A	Dim. B	Dim. C	Dim. D	Dim. E	Dim. F	Dim. G	Dim. H	QTY.	Inv. Code	ASSEMBLE ON PARTS														
-		P2-AL-A01A	-	-	-	-	-	-	-	-	57																
注: 工厂用																											

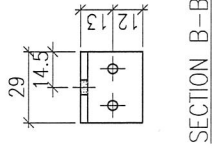
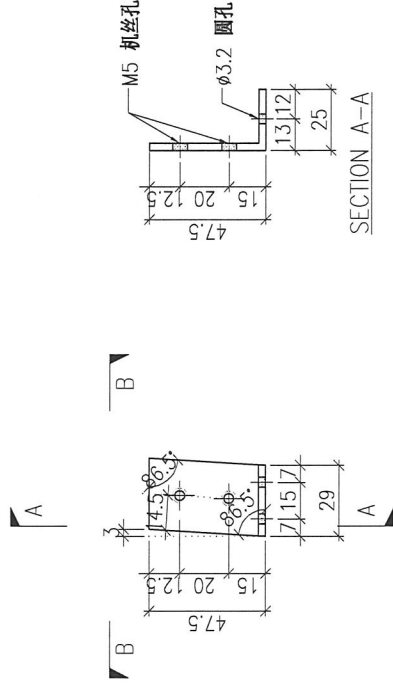

DWG. NO.	P2-AL-A01A	REV.	-	SCALE	-	DATE	13-04-2024	DRAWN BY	-	APPROVED BY	-
----------	------------	------	---	-------	---	------	------------	----------	---	-------------	---

PROJECT		YIN PING ROAD KOWLOON FEATURE WALL (PHASE 2)				MATERIAL				COATING		COLOUR		MARK. NO.		QTY.	
		铝型材 (JM3004)				PVF2		ASSEMBLE ON PARTS		JM0218640(SS-03)		-		-		-	

REV.	CHK BY	Dim. A	Dim. B	Dim. C	Dim. D	Dim. E	Dim. F	Dim. G	Dim. H	QTY.	Inv. Code	注: 工厂用					
-		-	-	-						57							

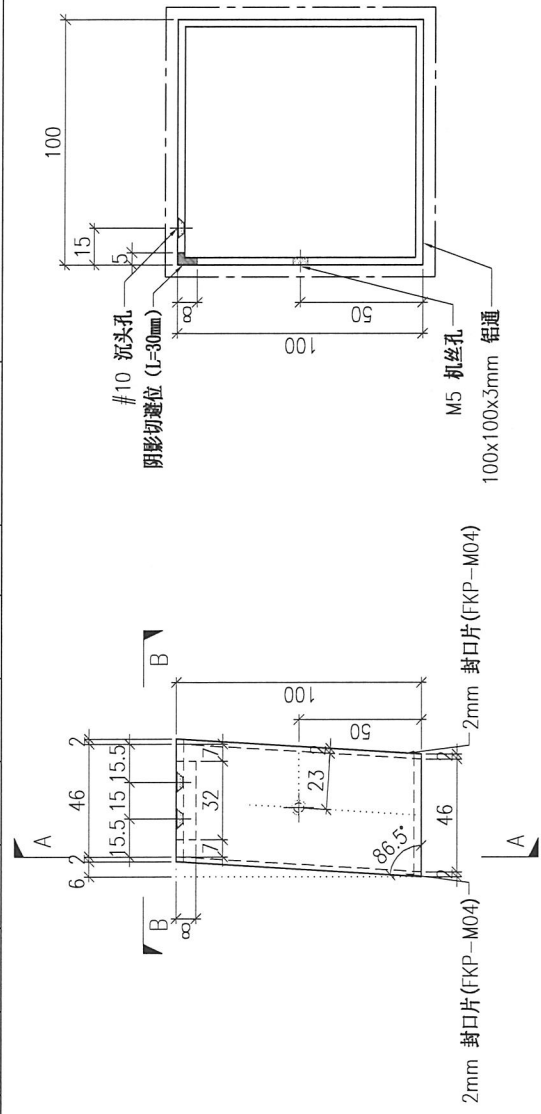

SECTION A-A

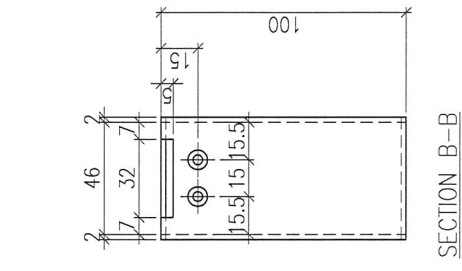

SECTION B-B

DWG. NO.	REV.	SCALE	DATE	DRAWN BY	APPROVED BY
P2-AL-A02A	-	-	13-04-2024	-	-

PROJECT		YIN PING ROAD KOWLOON FEATURE WALL (PHASE 2)				MATERIAL 25x25x2mm 铝角(JM1015)				COATING PVF2		COLOUR JMQ218640(SS-03)		MARK. NO. -		QTY. -		
REV.	DRAWN BY	PART NUMBER	Dim. A	Dim. B	Dim. C	Dim. D	Dim. E	Dim. F	Dim. G	Dim. H	QTY.	Inv. Code	ASSEMBLE ON PARTS					
-		P2-AL-A01B	-	-	-						11		注: 工厂用					

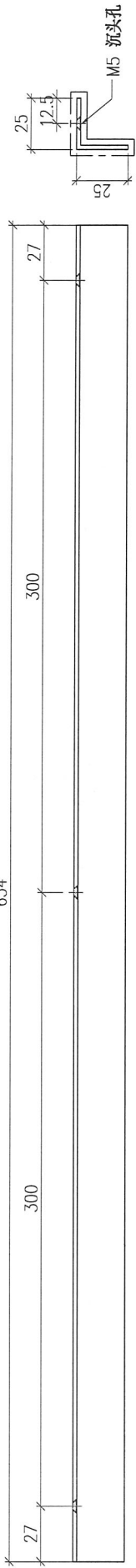

SECTION A-A

DWG. NO.	REV.	SCALE	DATE	DRAWN BY	APPROVED BY
P2-AL-A01B	-	-	13-04-2024	-	-

PROJECT		MATERIAL										COLOUR		MARK. NO.		QTY.	
YIN PING ROAD KOWLOON FEATURE WALL (PHASE 2)		3mm 铝角(JM1061)										铬化		-		-	
REV.	CHECKED DWG BY	PART NUMBER	Dim. A	Dim. B	Dim. C	Dim. D	Dim. E	Dim. F	Dim. G	Dim. H	QTY.	Inv. Code	ASSEMBLE ON PARTS				
-		P2-AL-A01	-	-	-	-	-	-	-	-	575		注: 工厂用				

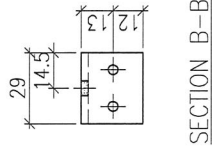
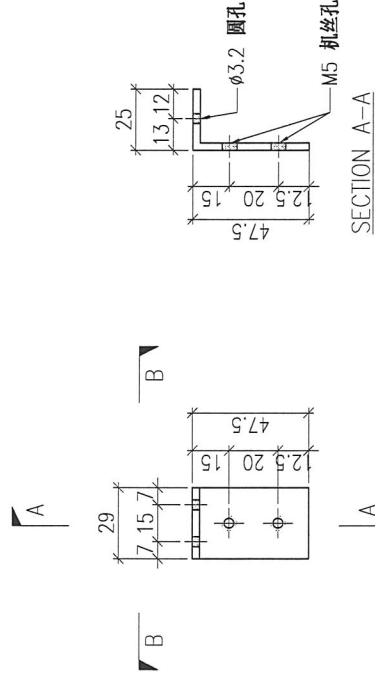

DWG. NO.	REV.	SCALE	DATE	DRAWN BY	APPROVED BY
P2-AL-A01	-	-	13-04-2024	-	-

PROJECT		YIN PING ROAD KOWLOON FEATURE WALL (PHASE 2)				MATERIAL 铝型材 (JM30004)				COATING PVF2		COLOUR JMQ218640(SS-03)		MARK. NO. -		QTY. -	
REV.	CHECKED DWG BY	PART NUMBER	Dim. A	Dim. B	Dim. C	Dim. D	Dim. E	Dim. F	Dim. G	Dim. H	QTY.	Inv. Code	ASSEMBLE ON PARTS				
-		P2-AL-A02	-	-	-	-	-	-	-	-	575		注: 工厂用				

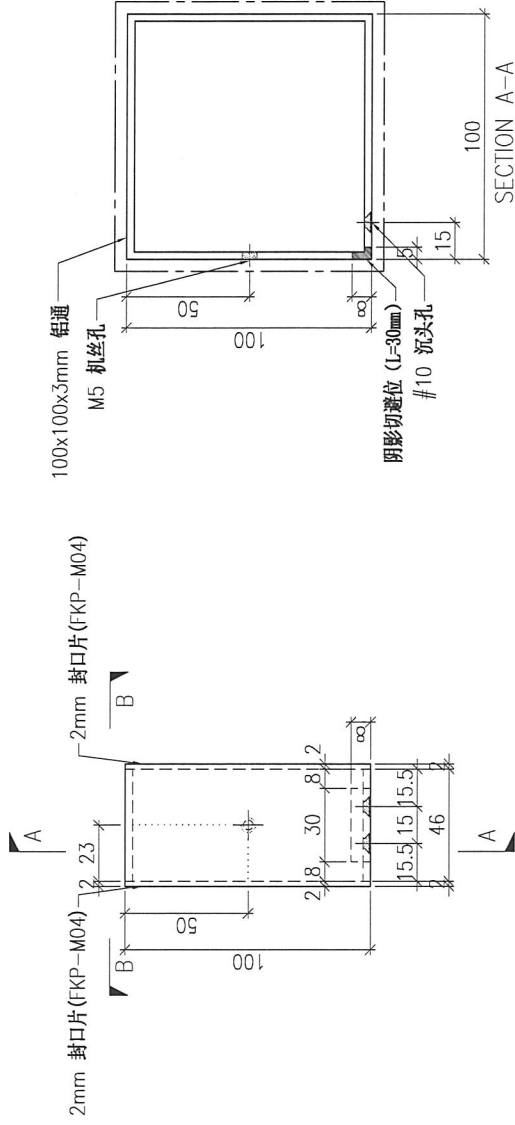

DWG. NO.		P2-AL-A02		REV.		-		SCALE		-		DATE		13-04-2024		DRAWN BY		-		APPROVED BY		-	
----------	--	-----------	--	------	--	---	--	-------	--	---	--	------	--	------------	--	----------	--	---	--	-------------	--	---	--

PROJECT		MATERIAL										COATING		COLOUR		MARK. NO.		QTY.	
YIN PING ROAD KOWLOON FEATURE WALL (PHASE 2)		铝型材 (X86424)										PVF2		JMQ218640(SS-03)		-		-	
CHKD BY	REV.	PART NUMBER	Dim. A	Dim. B	Dim. C	Dim. D	Dim. E	Dim. F	Dim. G	Dim. H	Dim. I	QTY.	Inv. Code	ASSEMBLE ON PARTS					
-	-	P2-AL-A03A	2294.5	8X@275c/c	3X@650c/c	195						56		注: 工厂用					
-	-	P2-AL-A03B	1929.5	7X@265c/c	2X@750c/c	195						7							
-	-	P2-AL-A03C	1758.5	6X@265c/c	2X@700c/c	195						7							
-	-	P2-AL-A03D	2184.5	7X@300c/c	3X@600c/c	130						7							
-	-	P2-AL-A03E	1984.5	7X@270c/c	2X@750c/c	130						7							
-	-	P2-AL-A03F	2559	9X@270c/c	3X@750c/c	145						7							

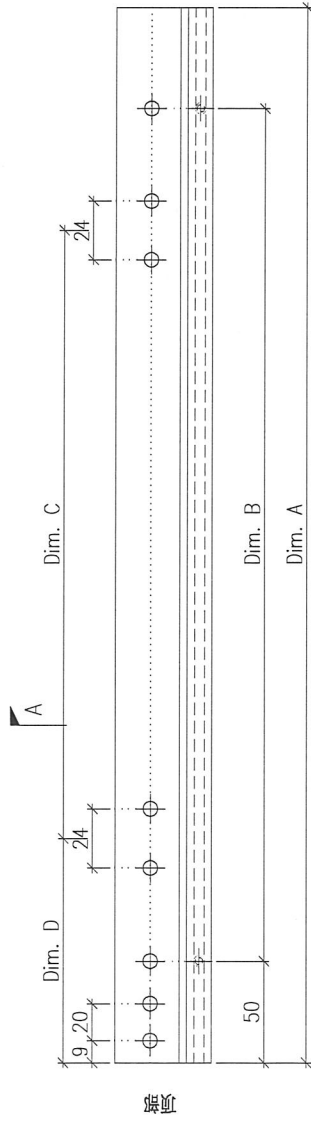

SECTION A-A

DWG. NO.	P2-AL-A03	REV.	-	SCALE	-	DATE	13-04-2024	DRAWN BY	-	APPROVED BY	-
----------	-----------	------	---	-------	---	------	------------	----------	---	-------------	---

PROJECT: YIN PING ROAD KOMILOON FEATURE WALL (PHASE 2)

REV.	CHECKED BY	PART NUMBER	Dim. A	Dim. B	Dim. C	Dim. D	Dim. E	Dim. F	Dim. G	Dim. H	QTY.	Inv. Code	COATING	MARK. NO.	QTY.
-		P2-AL-A04A	2294.5	8X@275c/c	3X@650c/c	195					56		PVF2	JMQ218640(SS-03)	-
-		P2-AL-A04B	1929.5	7X@265c/c	2X@750c/c	195					7		ASSEMBLE ON PARTS		
-		P2-AL-A04C	1758.5	6X@265c/c	2X@700c/c	195					7				
-		P2-AL-A04D	2184.5	7X@300c/c	3X@600c/c	130					7				
-		P2-AL-A04E	1984.5	7X@270c/c	2X@750c/c	130					7				
-		P2-AL-A04F	2559	9X@270c/c	3X@750c/c	145					7				

注: 工厂用

A B

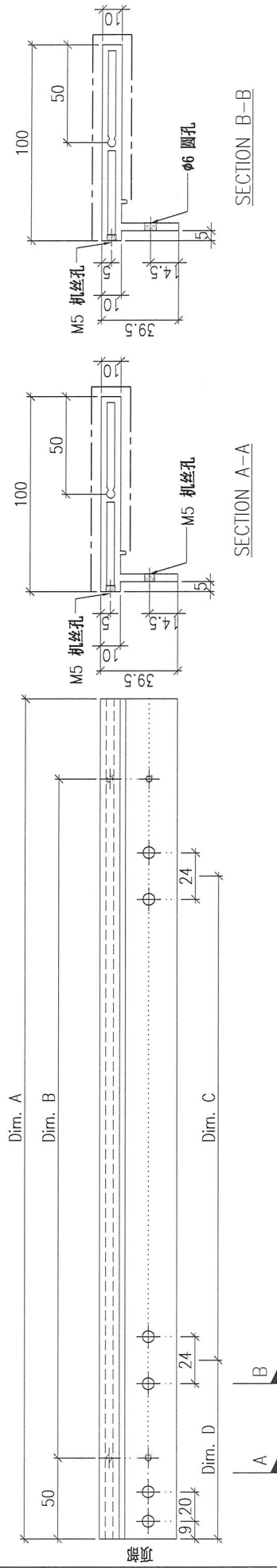

DWG. NO.	REV.	SCALE	DATE	APPROVED BY
P2-AL-A04	-	-	13-04-2024	

PROJECT		MATERIAL										COATING		COLOUR		MARK. NO.		QTY.	
YIN PING ROAD KOWLOON FEATURE WALL (PHASE 2)		铝型材 (X86424)										PVF2		JMQ218640(SS-03)		-		-	
REV.	CHECKED DATE BY	PART NUMBER	Dim. A	Dim. B	Dim. C	Dim. D	Dim. E	Dim. F	Dim. G	Dim. H	QTY.	Inv. Code	ASSEMBLE ON PARTS						
-		P2-AL-A05A	2249.5	7XØ300c/c	144.5	3XØ650c/c					14								
-		P2-AL-A05B	2116.5	7XØ290c/c	199.5	3XØ600c/c					7								
-		P2-AL-A05C	2216	7XØ300c/c	249.5	3XØ600c/c					7								

DWG. NO.	P2-AL-A05	REV.	-
SCALE	-	DATE	13-04-2024
DRAWN BY	-	APPROVED BY	-

PROJECT: YIN PING ROAD KOWLOON FEATURE WALL (PHASE 2)

REV.	CHECKED BY	PART NUMBER	Dim. A	Dim. B	Dim. C	Dim. D	Dim. E	Dim. F	Dim. G	Dim. H	QTY.	Inv. Code	COATING	MARK. NO.	QTY.
-		P2-AL-A06A	2249.5	7xØ300c/c	144.5	3xØ650c/c					14		PVF2	JMQ218640(SS-03)	-
-		P2-AL-A06B	2116.5	7xØ290c/c	199.5	3xØ600c/c					7		ASSEMBLE ON PARTS		
-		P2-AL-A06C	2216	7xØ300c/c	249.5	3xØ600c/c					7				

注: 工厂用

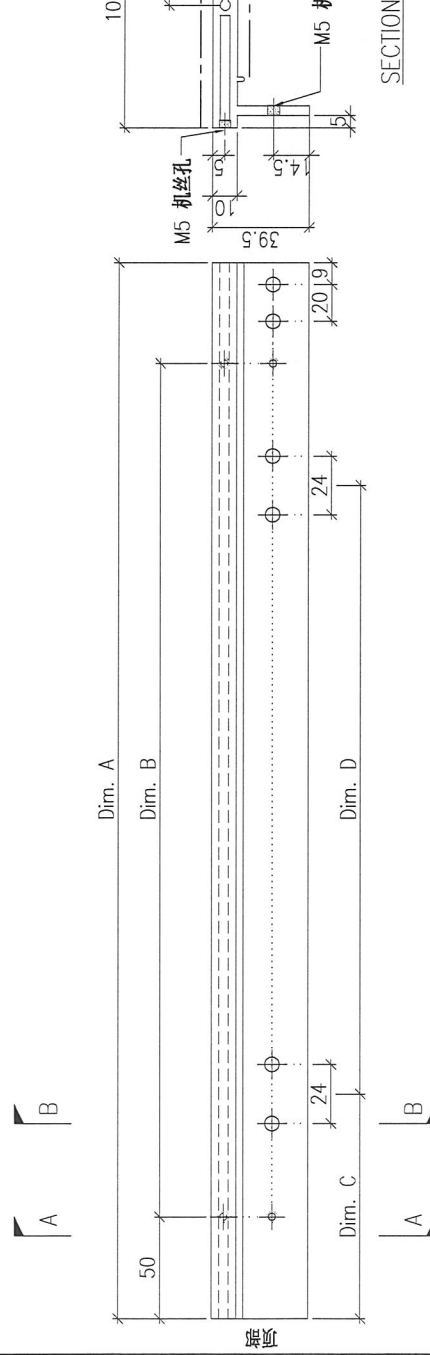

SECTION A-A

SECTION B-B

DWG. NO.	P2-AL-A06	REV.	-	SCALE	-	DATE	13-04-2024	DRAWN BY	-	APPROVED BY	-
----------	-----------	------	---	-------	---	------	------------	----------	---	-------------	---

PROJECT		YIN PING ROAD KOWLOON FEATURE WALL (PHASE 2)				MATERIAL				铝型材 (X86424)				COATING		PVF2		COLOUR		JMQ218640(SS-03)		MARK. NO.		-		QTY.		-	
REV.	CHECKED	PART NUMBER	Dim. A	Dim. B	Dim. C	Dim. D	Dim. E	Dim. F	Dim. G	Dim. H	QTY.	Inv. Code	ASSEMBLE ON PARTS																
-		P2-AL-A07	-	-	-	-	-	-	-	-	7		注: 工厂用																

ASSEMBLE ON PARTS													
-------------------	--	--	--	--	--	--	--	--	--	--	--	--	--

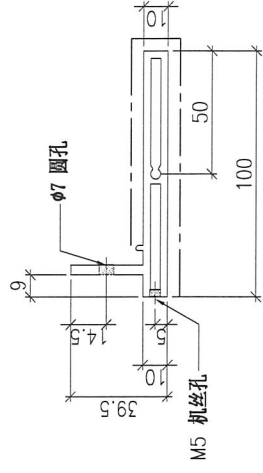
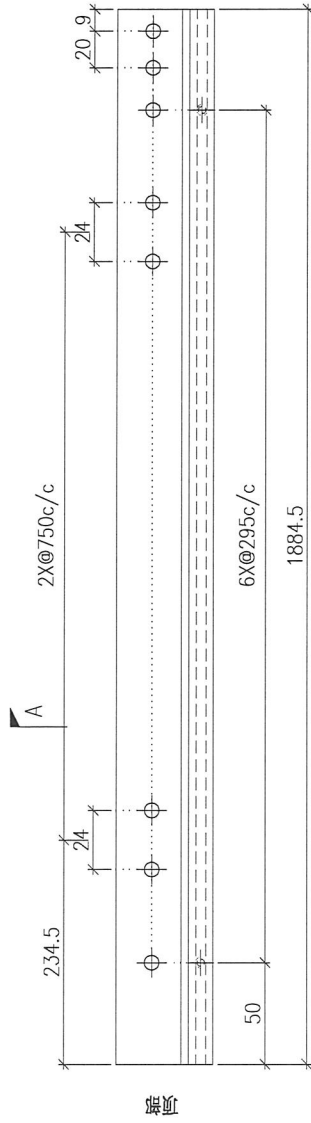

DWG. NO.		P2-AL-A07		REV.		-		SCALE		-		DATE		13-04-2024		DRAWN BY		-		APPROVED BY		-	
----------	--	-----------	--	------	--	---	--	-------	--	---	--	------	--	------------	--	----------	--	---	--	-------------	--	---	--

PROJECT: YIN PING ROAD KOMILOON FEATURE WALL (PHASE 2)

MARK. NO.	COLOUR	COATING	MATERIAL	QTY.
-	JMQ218640(SS-03)	PVF2	铝型材 (X86425)	-
ASSEMBLE ON PARTS	Inv. Code	QTY.	Dim. H	Dim. G
		7		

注: 工厂用

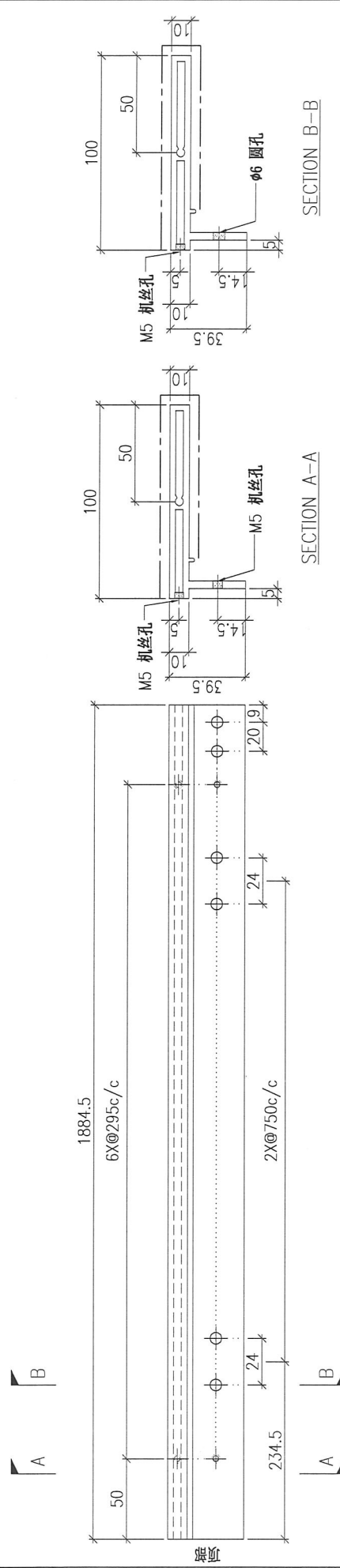

DWG. NO.	REV.	SCALE	DATE	DRAWN BY	APPROVED BY
P2-AL-A08	-	-	13-04-2024	-	-

PROJECT										MATERIAL		COATING		COLOUR		MARK. NO.		QTY.	
YIN PING ROAD KOWLOON FEATURE WALL (PHASE 2)										铝型材 (X86424)		PVF2		JM0218640(SS-03)		-		-	
REV.	CHECKED BY	PART NUMBER	Dim. A	Dim. B	Dim. C	Dim. D	Dim. E	Dim. F	Dim. G	Dim. H	QTY.	Inv. Code	注: 工厂用						
-		P2-AL-A09A	2111.5	7xØ280c/c	145	3xØ600c/c	50				7								
-		P2-AL-A09B	2226.5	7xØ300c/c	290	3xØ600c/c	50				5								
-		P2-AL-A09C	1976.5	6xØ300c/c	40	3xØ500c/c	100				2								
-		P2-AL-A09D	2012	7xØ270c/c	95	3xØ600c/c	50				7								
-		P2-AL-A09E	1512	5xØ270c/c	145	2xØ600c/c	50				5								
-		P2-AL-A09F	1262	4xØ285c/c	145	2xØ500c/c	50				7								
-		P2-AL-A09G	1012	3xØ300c/c	145	1xØ750c/c	50				7								
-		P2-AL-A09H	1880	6xØ295c/c	130	2xØ750c/c	50				35								
-		P2-AL-A09J	1330	4xØ285c/c	130	2xØ550c/c	50				42								
-		P2-AL-A09K	1730	6xØ258c/c	130	2xØ750c/c	50				7								
-		P2-AL-A09L	2200	7xØ300c/c	145	3xØ650c/c	50				35								
-		P2-AL-A09M	1762	6xØ270c/c	395	2xØ600c/c	50				2								

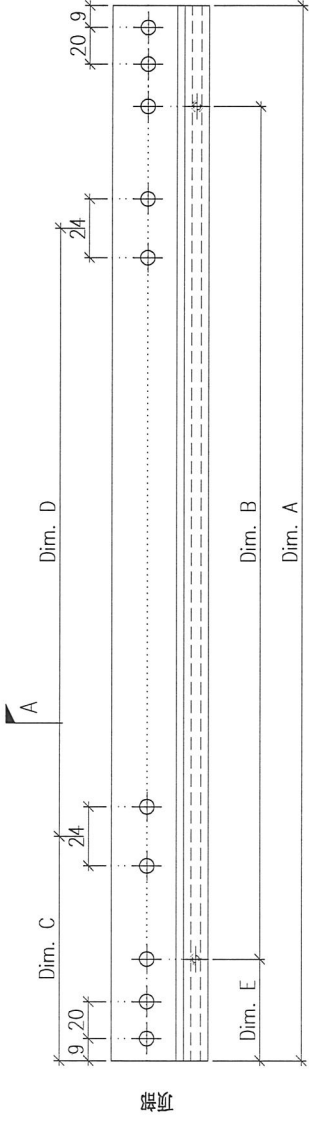

DWG. NO.		P2-AL-A09		REV.		-		SCALE		-		DATE		13-04-2024		DRAWN BY		-		APPROVED BY		-	
----------	--	-----------	--	------	--	---	--	-------	--	---	--	------	--	------------	--	----------	--	---	--	-------------	--	---	--

PROJECT		MATERIAL										COATING		COLOUR		MARK. NO.		QTY.			
YIN PING ROAD KOWLOON FEATURE WALL (PHASE 2)		铝型材 (X86425)										PVF2		JM0218640(SS-03)		-		-			
REV.	CHECKED BY	PART NUMBER	Dim. A	Dim. B	Dim. C	Dim. D	Dim. E	Dim. F	Dim. G	Dim. H	QTY.	Inv. Code	ASSEMBLE ON PARTS							注: 工厂用	
-		P2-AL-A10A	2111.5	7xØ280c/c	145	3xØ600c/c	50				7										
-		P2-AL-A10B	2226.5	7xØ300c/c	290	3xØ600c/c	50				5										
-		P2-AL-A10C	1976.5	6xØ300c/c	40	3xØ500c/c	100				2										
-		P2-AL-A10D	2012	7xØ270c/c	95	3xØ600c/c	50				7										
-		P2-AL-A10E	1512	5xØ270c/c	145	2xØ600c/c	50				5										
-		P2-AL-A10F	1262	4xØ285c/c	145	2xØ500c/c	50				7										
-		P2-AL-A10G	1012	3xØ300c/c	145	1xØ750c/c	50				7										
-		P2-AL-A10H	1880	6xØ295c/c	130	2xØ750c/c	50				35										
-		P2-AL-A10J	1330	4xØ285c/c	130	2xØ550c/c	50				42										
-		P2-AL-A10K	1730	6xØ258c/c	130	2xØ750c/c	50				7										
-		P2-AL-A10L	2200	7xØ300c/c	145	3xØ650c/c	50				35										
-		P2-AL-A10M	1762	6xØ270c/c	395	2xØ600c/c	50				2										

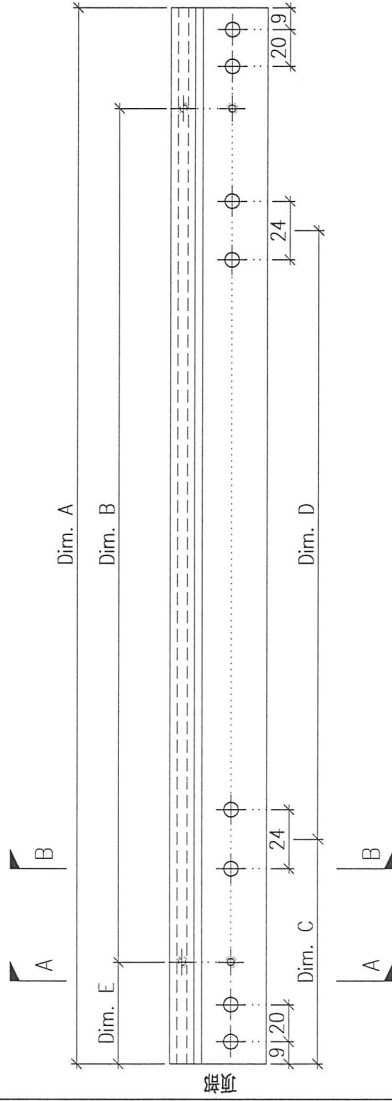

DWG. NO.	P2-AL-A10	REV.	-	SCALE	-	DATE	13-04-2024	DRAWN BY	-	APPROVED BY	-
----------	-----------	------	---	-------	---	------	------------	----------	---	-------------	---

PROJECT		MATERIAL										COATING		COLOUR		MARK. NO.		QTY.	
YIN PING ROAD KOWLOON FEATURE WALL (PHASE 2)		铝型材 (X86424)										PVF2		JMQ218640(SS-03)		-		-	
REV.	CHECKED BY	PART NUMBER	Dim. A	Dim. B	Dim. C	Dim. D	Dim. E	Dim. F	Dim. G	Dim. H	QTY.	Inv. Code	ASSEMBLE ON PARTS						
-		P2-AL-A11A	-	-	-	-	-	-	-	-	-	-	注: 工厂用						
-		P2-AL-A11B	1980	6X@300c/c	80	3X@600c/c					7								
-		P2-AL-A11C	1630	5X@290c/c	130	2X@700c/c					4								
-		P2-AL-A11D	1880	6X@280c/c	130	3X@550c/c					4								
-		P2-AL-A11E	2111.5	7X@280c/c	145	3X@600c/c					4								

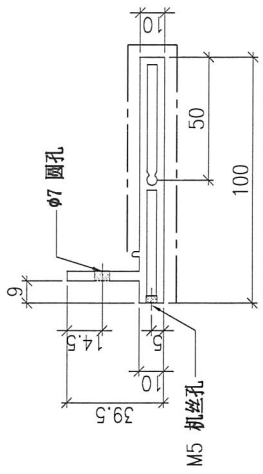
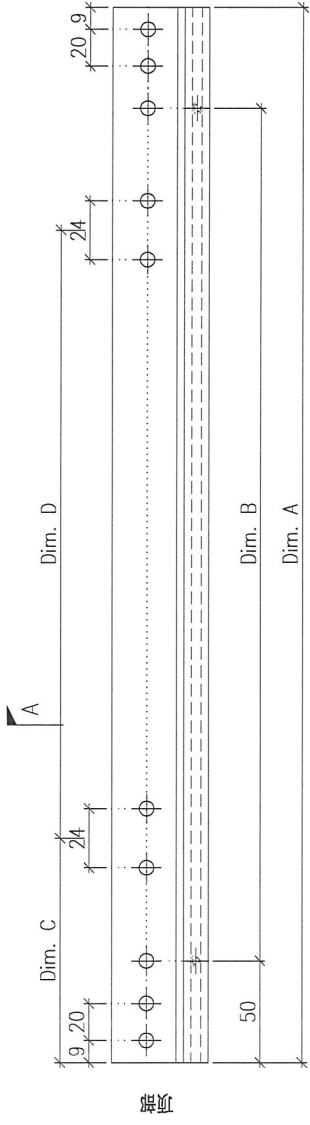

DWG. NO.	P2-AL-A11	REV.	-	SCALE	-	DATE	13-04-2024	DRAWN BY	-	APPROVED BY	-
----------	-----------	------	---	-------	---	------	------------	----------	---	-------------	---

PROJECT YIN PING ROAD KOWLOON FEATURE WALL (PHASE 2)

REV.	CHECKED BY	PART NUMBER	Dim. A	Dim. B	Dim. C	Dim. D	Dim. E	Dim. F	Dim. G	Dim. H	QTY.	Inv. Code	COATING	COLOUR	MARK. NO.	QTY.
-		P2-AL-A12A	-	-	-	-	-	-	-	-	-	-	PVF2	JMQ218640(SS-03)	-	-
-		P2-AL-A12B	1980	6X@300c/c	80	3X@600c/c					7		ASSEMBLE ON PARTS			
-		P2-AL-A12C	1630	5X@290c/c	130	2X@700c/c					4					
-		P2-AL-A12D	1880	6X@280c/c	130	3X@550c/c					4					
-		P2-AL-A12E	2111.5	7X@280c/c	145	3X@600c/c					4					

注: 工厂用

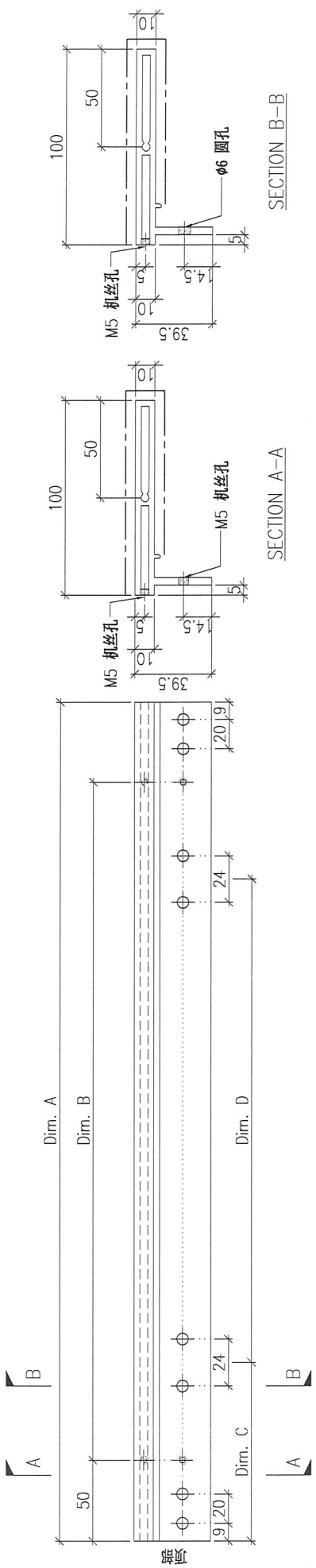

DWG. NO.	REV.	SCALE	DATE	APPROVED BY
P2-AL-A12	-	-	13-04-2024	

PROJECT: YIN PING ROAD KOWLOON FEATURE WALL (PHASE 2)

MATERIAL: 铝型材 (X86424)

REV.	CHECKED DATE BY	PART NUMBER	Dim. A	Dim. B	Dim. C	Dim. D	Dim. E	Dim. F	Dim. G	Dim. H	QTY.	Inv. Code	COATING	COLOUR	MARK. NO.	QTY.
-		P2-AL-A13A	-	-	-	-	-	-	-	-	-	-	PVF2	JMQ218640(SS-03)	-	-
-		P2-AL-A13B	-	-	-	-	-	-	-	-	-	-	ASSEMBLE ON PARTS	-	-	-
-		P2-AL-A13C	1880	6X@290c/c	130	2X@700c/c					3					
-		P2-AL-A13D	2130	7X@280c/c	130	3X@550c/c					3					
-		P2-AL-A13E	2477	8X@280c/c	145	3X@600c/c					3					

注: 工厂用

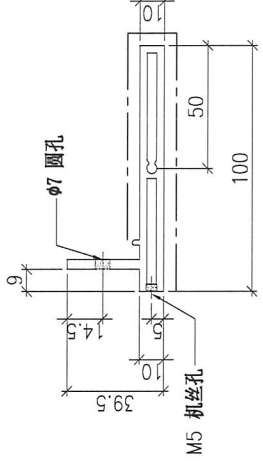
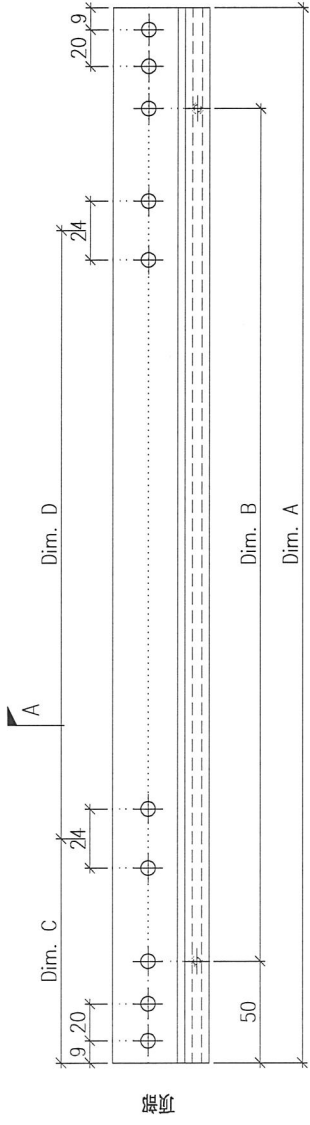

DWG. NO.	P2-AL-A13	REV.	-	SCALE	-	DATE	13-04-2024	DRAWN BY	-	APPROVED BY	-
----------	-----------	------	---	-------	---	------	------------	----------	---	-------------	---

PROJECT		YIN PING ROAD KOWLOON FEATURE WALL (PHASE 2)				MATERIAL				COATING		COLOUR		MARK. NO.		QTY.	
		铝型材 (X86424)				PVF2		JM0218640(SS-03)		-		-		-		-	
CHECKED BY	PART NUMBER	Dim. A	Dim. B	Dim. C	Dim. D	Dim. E	Dim. F	Dim. G	Dim. H	QTY.	Inv. Code	ASSEMBLE ON PARTS					
-	P2-AL-A15	-	-	-	-	-	-	-	-	28	-	注: 工厂用					

REV.	Dim. A	Dim. B	Dim. C	Dim. D	Dim. E	Dim. F	Dim. G	Dim. H	QTY.	Inv. Code	ASSEMBLE ON PARTS					
-	-	-	-	-	-	-	-	-	28	-	注: 工厂用					

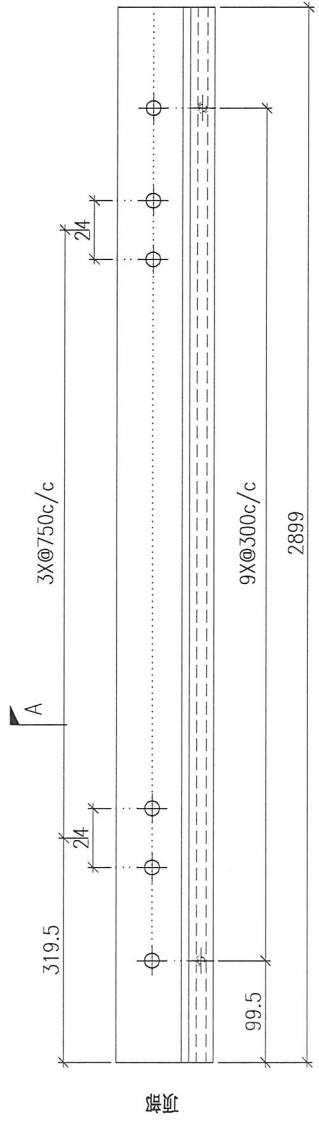

DWG. NO.	REV.	SCALE	DATE	DRAWN BY	APPROVED BY
P2-AL-A15	-	-	13-04-2024	-	-

PROJECT: YIN PING ROAD KOWLOON FEATURE WALL (PHASE 2)

REV.	CHECKED BY	PART NUMBER	Dim. A	Dim. B	Dim. C	Dim. D	Dim. E	Dim. F	Dim. G	Dim. H	QTY.	Inv. Code	COATING	MATERIAL	ALUMINUM (X86425)	COLOUR	JMQ218640(SS-03)	MARK. NO.	-	QTY.	-	
-		P2-AL-A16	-	-	-						28		ASSEMBLE ON PARTS									

注: 工厂用

A B

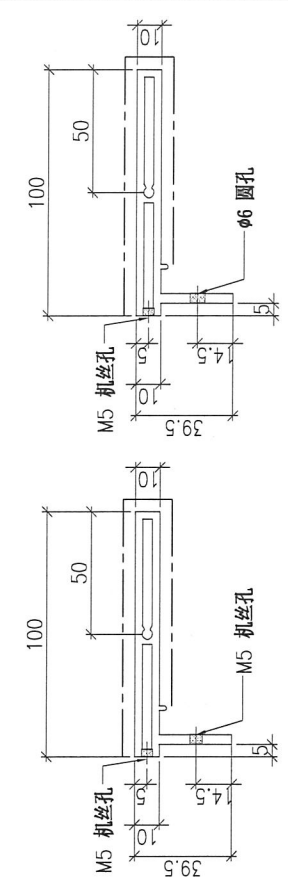
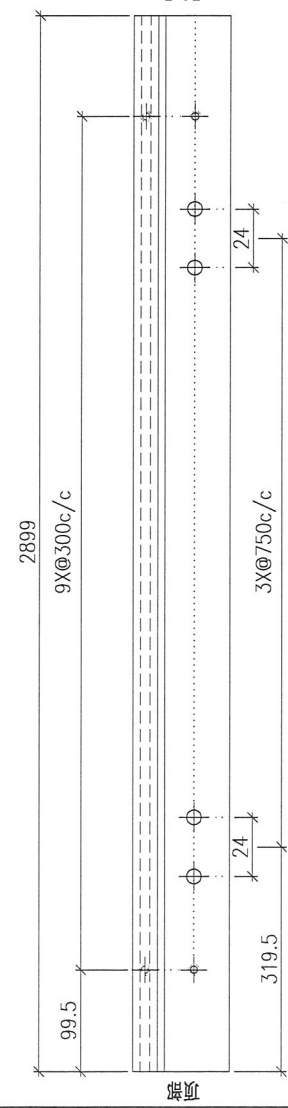

SECTION A-A

SECTION B-B

DWG. NO.	P2-AL-A16	REV.	-	SCALE	-	DATE	13-04-2024	DRAWN BY	-	APPROVED BY	-
----------	-----------	------	---	-------	---	------	------------	----------	---	-------------	---

PROJECT		MATERIAL										COATING		COLOUR		MARK. NO.		QTY.	
YIN PING ROAD KOWLOON FEATURE WALL (PHASE 2)		铝型材 (X86424)										PVF2		JMQ218640(SS-03)		-		-	
REV.	CHECKED BY	PART NUMBER	Dim. A	Dim. B	Dim. C	Dim. D	Dim. E	Dim. F	Dim. G	Dim. H	QTY.	Inv. Code	ASSEMBLE ON PARTS						
-		P2-AL-A17-1	2735	-	-	-	-	-	-	-	1		注: 工厂用						
-		P2-AL-A17-2	2729	-	-	-	-	-	-	-	1		注: 工地复尺						
-		P2-AL-A17-3	2723	-	-	-	-	-	-	-	1								
-		P2-AL-A17-4	2717	-	-	-	-	-	-	-	1								
-		P2-AL-A17-5	2711	-	-	-	-	-	-	-	1								
-		P2-AL-A17-6	2705	-	-	-	-	-	-	-	1								
-		P2-AL-A17-7	2699	-	-	-	-	-	-	-	1								

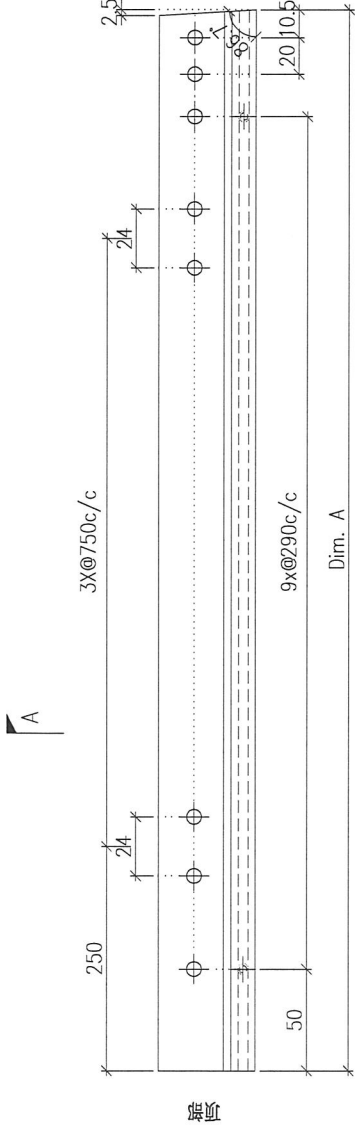

DWG. NO.	REV.	SCALE	DATE	DRAWN BY	APPROVED BY
P2-AL-A17	-	-	13-04-2024	-	-

PROJECT: YIN PING ROAD KOWLOON FEATURE WALL (PHASE 2)

REV.	CHECKED DRAWN BY	PART NUMBER	Dim. A	Dim. B	Dim. C	Dim. D	Dim. E	Dim. F	Dim. G	Dim. H	QTY.	Inv. Code	COATING	COLOUR	MARK. NO.	QTY.
-		P2-AL-A18-1	2734.5	2732	-						1		PVF2	JMQ218640(SS-03)	-	-
-		P2-AL-A18-2	2728.5	2726	-						1		ASSEMBLE ON PARTS			
-		P2-AL-A18-3	2722.5	2720	-						1					
-		P2-AL-A18-4	2716.5	2714	-						1					
-		P2-AL-A18-5	2710.5	2708	-						1					
-		P2-AL-A18-6	2704.5	2702	-						1					
-		P2-AL-A18-7	2698.5	2696	-						1					

注: 工厂用
注: 工地复尺

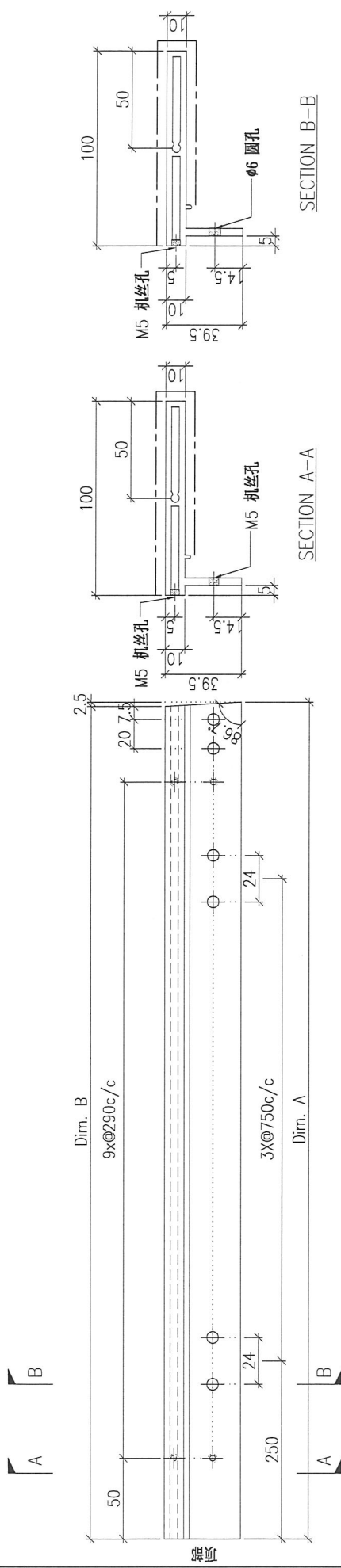

DWG. NO.	P2-AL-A18	REV.	-	SCALE	-	DATE	13-04-2024	DRAWN BY	-	APPROVED BY	-
----------	-----------	------	---	-------	---	------	------------	----------	---	-------------	---

PROJECT YIN PING ROAD KOWLOON FEATURE WALL (PHASE 2)

COLOUR JMQ218640(SS-03)

MARK. NO. -

QTY. -

COATING PVF2

MATERIAL 铝型材 (X86424)

ASSEMBLE ON PARTS

注: 工厂用

注: 工地复尺

REV.	CHECKED DATE BY	PART NUMBER	Dim. A	Dim. B	Dim. C	Dim. D	Dim. E	Dim. F	Dim. G	Dim. H	QTY.	Inv. Code
-		P2-AL-A19-1	2622	-	-	-	-	-	-	-	1	
-		P2-AL-A19-2	2616	-	-	-	-	-	-	-	1	
-		P2-AL-A19-3	2610	-	-	-	-	-	-	-	1	
-		P2-AL-A19-4	2604	-	-	-	-	-	-	-	1	
-		P2-AL-A19-5	2598	-	-	-	-	-	-	-	1	
-		P2-AL-A19-6	2592	-	-	-	-	-	-	-	1	
-		P2-AL-A19-7	2586	-	-	-	-	-	-	-	1	

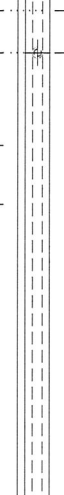
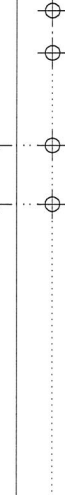

DWG. NO.	P2-AL-A19	REV.	-	SCALE	-	DATE	13-04-2024	DRAWN BY	-	APPROVED BY	-
----------	-----------	------	---	-------	---	------	------------	----------	---	-------------	---

PROJECT										MATERIAL		COATING		COLOUR		MARK. NO.		QTY.		
YIN PING ROAD KOWLOON FEATURE WALL (PHASE 2)										铝型材 (X86424)		PVF2		JMQ218640(SS-03)		-		-		
REV.	CHECKED DATE	PART NUMBER	Dim. A	Dim. B	Dim. C	Dim. D	Dim. E	Dim. F	Dim. G	Dim. H	QTY.	Inv. Code	ASSEMBLE ON PARTS							
-		P2-AL-A21-1	2390	-	-	-	-	-	-	-	1		注: 工厂用 注: 工地复尺							
-		P2-AL-A21-2	2384	-	-	-	-	-	-	-	1									
-		P2-AL-A21-3	2378	-	-	-	-	-	-	-	1									
-		P2-AL-A21-4	2372	-	-	-	-	-	-	-	1									
-		P2-AL-A21-5	2366	-	-	-	-	-	-	-	1									
-		P2-AL-A21-6	2360	-	-	-	-	-	-	-	1									
-		P2-AL-A21-7	2354	-	-	-	-	-	-	-	1									

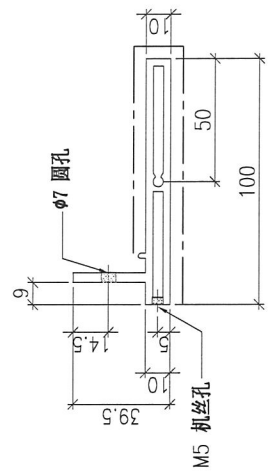
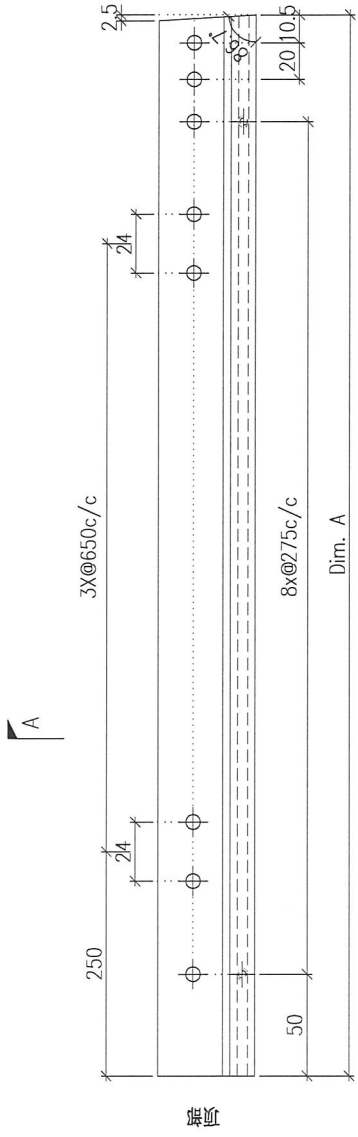

DWG. NO.		P2-AL-A21		REV.		-		SCALE		-		DATE		13-04-2024		DRAWN BY		-		APPROVED BY		-	
----------	--	-----------	--	------	--	---	--	-------	--	---	--	------	--	------------	--	----------	--	---	--	-------------	--	---	--

PROJECT: YIN PING ROAD KOWLOON FEATURE WALL (PHASE 2)

REV.	CHECKED BY	PART NUMBER	Dim. A	Dim. B	Dim. C	Dim. D	Dim. E	Dim. F	Dim. G	Dim. H	QTY.	Inv. Code	COATING	COLOUR	MARK. NO.	QTY.
-		P2-AL-A22-1	2389.5	2387	-						1		PVF2	JMQ218640(SS-03)	-	-
-		P2-AL-A22-2	2383.5	2381	-						1		ASSEMBLE ON PARTS			
-		P2-AL-A22-3	2377.5	2375	-						1					
-		P2-AL-A22-4	2371.5	2369	-						1					
-		P2-AL-A22-5	2365.5	2363	-						1					
-		P2-AL-A22-6	2359.5	2357	-						1					
-		P2-AL-A22-7	2353.5	2351	-						1					

注: 工厂用

注: 工地复尺

A B

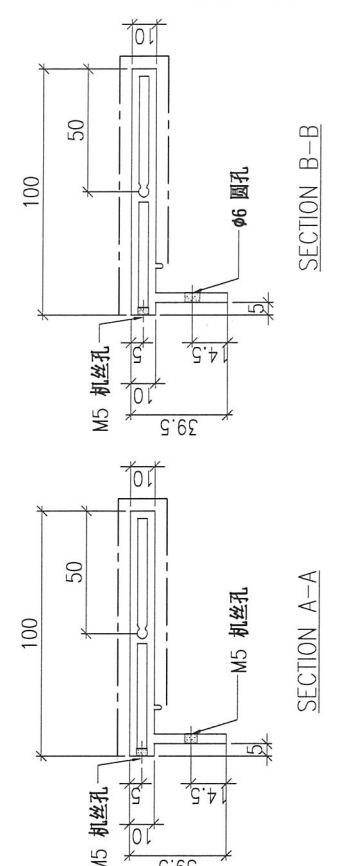
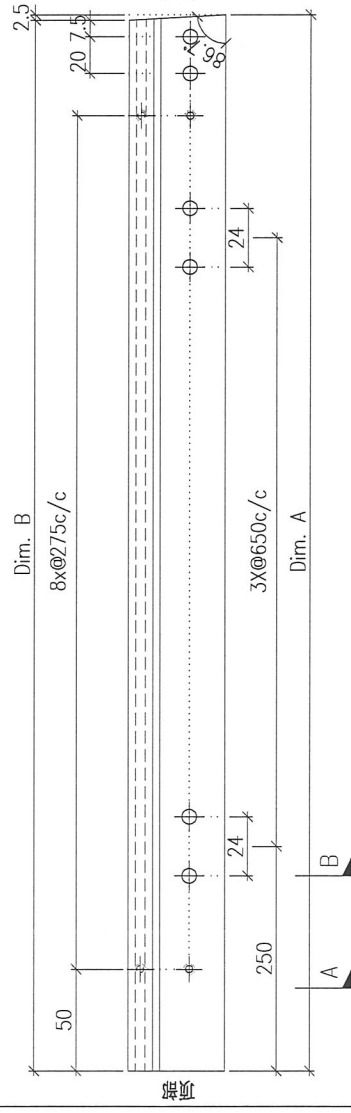

SECTION A-A

SECTION B-B

DWG. NO.	P2-AL-A22	REV.	-	SCALE	-	DATE	13-04-2024	DRAWN BY	-	APPROVED BY	-
----------	-----------	------	---	-------	---	------	------------	----------	---	-------------	---

PROJECT		MATERIAL										COATING		COLOUR		MARK. NO.		QTY.	
YIN PING ROAD KOWLOON FEATURE WALL (PHASE 2)		铝型材 (X86424)										PVF2		JM0218640(SS-03)		-		-	
REV.	CHECKED DATE BY	PART NUMBER	Dim. A	Dim. B	Dim. C	Dim. D	Dim. E	Dim. F	Dim. G	Dim. H	QTY.	Inv. Code	ASSEMBLE ON PARTS						
-		P2-AL-A23-1	2276	-	-	-	-	-	-	-	1		注: 工厂用 注: 工地复尺						
-		P2-AL-A23-2	2270	-	-	-	-	-	-	1									
-		P2-AL-A23-3	2264	-	-	-	-	-	-	1									
-		P2-AL-A23-4	2258	-	-	-	-	-	-	1									
-		P2-AL-A23-5	2252	-	-	-	-	-	-	1									
-		P2-AL-A23-6	2246	-	-	-	-	-	-	1									
-		P2-AL-A23-7	2240	-	-	-	-	-	-	1									

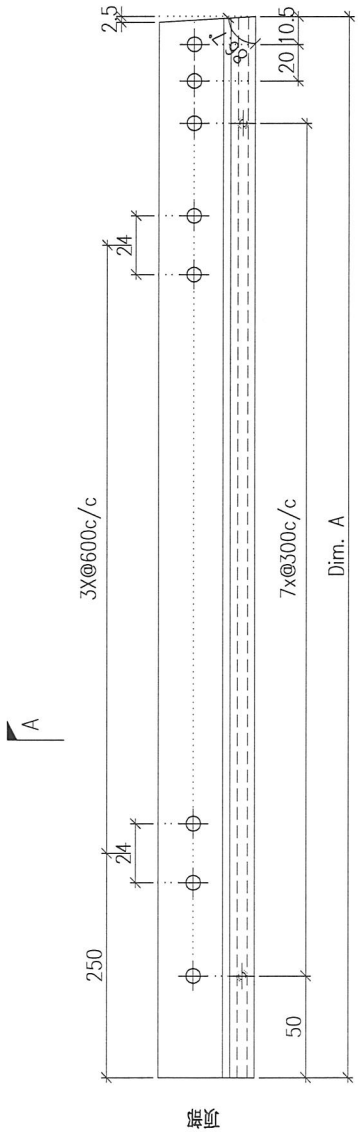

DWG. NO.	REV.	SCALE	DATE	DRAWN BY	APPROVED BY
P2-AL-A23	-	-	13-04-2024	-	-

PROJECT: YIN PING ROAD KOWLOON FEATURE WALL (PHASE 2)

REV.	CHECKED BY	PART NUMBER	Dim. A	Dim. B	Dim. C	Dim. D	Dim. E	Dim. F	Dim. G	Dim. H	QTY.	Inv. Code	COATING	COLOUR	MARK. NO.	QTY.
-		P2-AL-A25-1	2024	-	-	-	-	-	-	-	1		PVF2	JMQ218640(SS-03)	-	-
-		P2-AL-A25-2	2018	-	-	-	-	-	-	-	1		ASSEMBLE ON PARTS	-	-	-
-		P2-AL-A25-3	2012	-	-	-	-	-	-	-	1					
-		P2-AL-A25-4	2006	-	-	-	-	-	-	-	1					
-		P2-AL-A25-5	2000	-	-	-	-	-	-	-	1					
-		P2-AL-A25-6	1994	-	-	-	-	-	-	-	1					
-		P2-AL-A25-7	1988	-	-	-	-	-	-	-	1					

注: 工厂用

注: 工地复尺

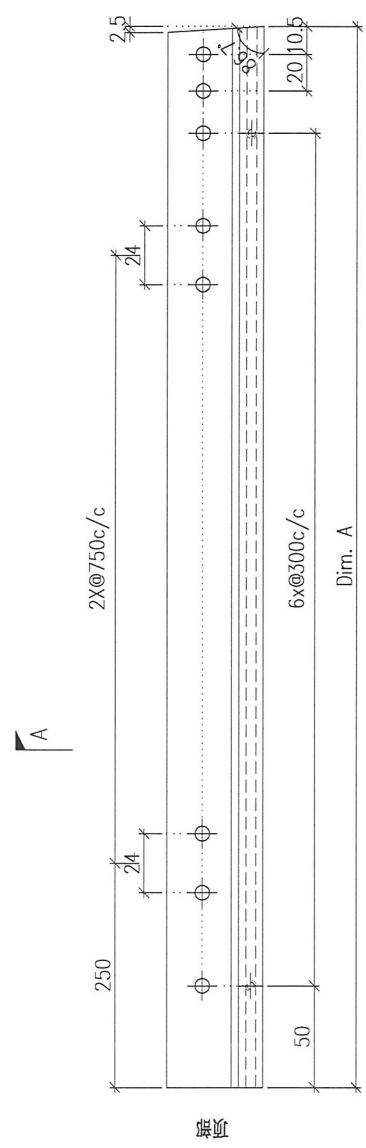

DWG. NO.	P2-AL-A25	REV.	-	SCALE	-	DATE	13-04-2024	DRAWN BY	-	APPROVED BY	-
----------	-----------	------	---	-------	---	------	------------	----------	---	-------------	---

PROJECT: YIN PING ROAD KOWLOON FEATURE WALL (PHASE 2)

REV.	CHECKED DATE	PART NUMBER	Dim. A	Dim. B	Dim. C	Dim. D	Dim. E	Dim. F	Dim. G	Dim. H	QTY.	Inv. Code	COATING	COLOUR	MARK. NO.	QTY.
-		P2-AL-A26-1	2023	2020.5	-						1		PVF2	JMQ218640(SS-03)	-	-
-		P2-AL-A26-2	2017	2014.5	-						1		ASSEMBLE ON PARTS			
-		P2-AL-A26-3	2011	2008.5	-						1					
-		P2-AL-A26-4	2005	2002.5	-						1					
-		P2-AL-A26-5	1999	1996.5	-						1					
-		P2-AL-A26-6	1993	1990.5	-						1					
-		P2-AL-A26-7	1987	1984.5	-						1					

注: 工厂用
注: 工地复尺

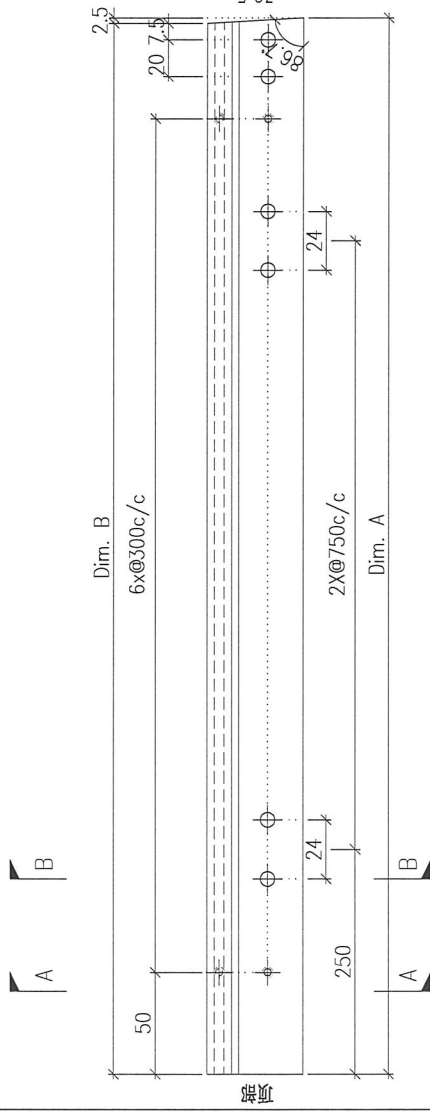

DWG. NO.	P2-AL-A26	REV.	-	SCALE	-	DATE	13-04-2024	DRAWN BY	-	APPROVED BY	-
----------	-----------	------	---	-------	---	------	------------	----------	---	-------------	---

PROJECT		MATERIAL										COATING		COLOUR		MARK. NO.		QTY.	
YIN PING ROAD KOWLOON FEATURE WALL (PHASE 2)		铝型材 (X86424)										PVF2		JMQ218640(SS-03)		-		-	
REV.	CHECKED BY	PART NUMBER	Dim. A	Dim. B	Dim. C	Dim. D	Dim. E	Dim. F	Dim. G	Dim. H	QTY.	Inv. Code	ASSEMBLE ON PARTS						
-		P2-AL-A27-1	1911	-	-	-	-	-	-	-	1		注: 工厂用						
-		P2-AL-A27-2	1905	-	-	-	-	-	-	-	1		注: 工地复尺						
-		P2-AL-A27-3	1899	-	-	-	-	-	-	-	1								
-		P2-AL-A27-4	1893	-	-	-	-	-	-	-	1								
-		P2-AL-A27-5	1887	-	-	-	-	-	-	-	1								
-		P2-AL-A27-6	1881	-	-	-	-	-	-	-	1								
-		P2-AL-A27-7	1875	-	-	-	-	-	-	-	1								

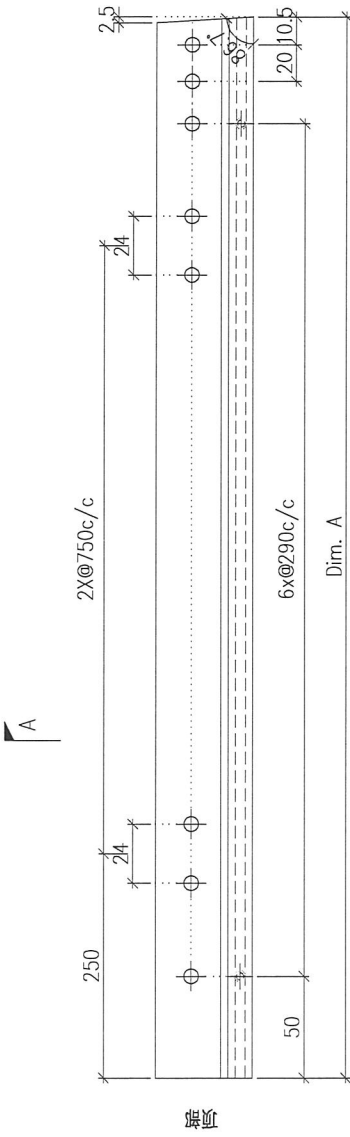

DWG. NO.	P2-AL-A27	REV.	-	SCALE	-	DATE	13-04-2024	DRAWN BY	-	APPROVED BY	-
----------	-----------	------	---	-------	---	------	------------	----------	---	-------------	---

PROJECT		YIN PING ROAD KOWLOON FEATURE WALL (PHASE 2)										MATERIAL		COATING		COLOUR		MARK. NO.		QTY.	
REV. / CHECKED / DRAW BY		铝型材 (X86425)										PVF2		JMQ218640(SS-03)		-		-		-	

PART NUMBER	Dim. A	Dim. B	Dim. C	Dim. D	Dim. E	Dim. F	Dim. G	Dim. H	QTY.	Inv. Code
P2-AL-A28-1	1911	1908.5	-	-	-	-	-	-	1	
P2-AL-A28-2	1905	1902.5	-	-	-	-	-	-	1	
P2-AL-A28-3	1899	1896.5	-	-	-	-	-	-	1	
P2-AL-A28-4	1893	1890.5	-	-	-	-	-	-	1	
P2-AL-A28-5	1887	1884.5	-	-	-	-	-	-	1	
P2-AL-A28-6	1881	1878.5	-	-	-	-	-	-	1	
P2-AL-A28-7	1875	1872.5	-	-	-	-	-	-	1	

注: 工厂用
注: 工地复尺

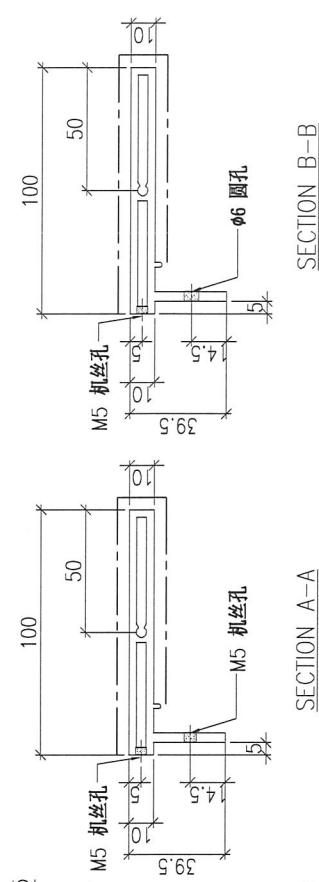
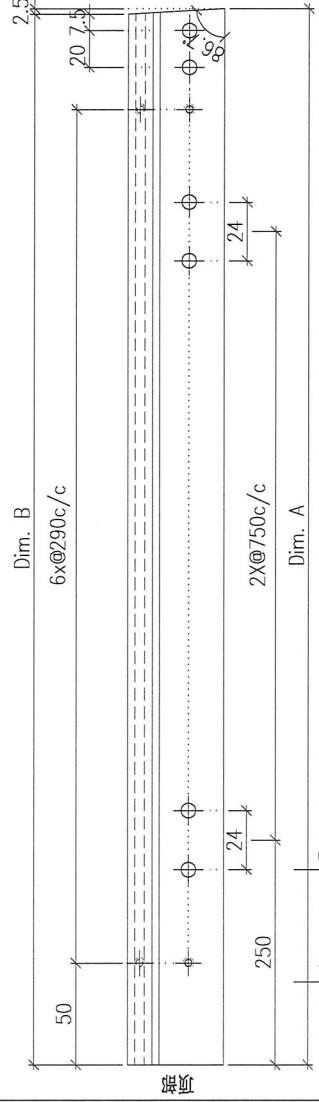
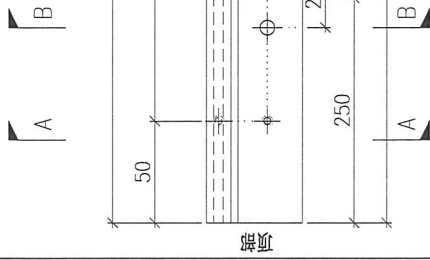

DWG. NO.	P2-AL-A28	REV.	-	SCALE	-	DATE	13-04-2024	DRAWN BY	-	APPROVED BY	-
----------	-----------	------	---	-------	---	------	------------	----------	---	-------------	---

PROJECT		MATERIAL										COATING		COLOUR		MARK. NO.		QTY.	
YIN PING ROAD KOWLOON FEATURE WALL (PHASE 2)		铝型材 (X86424)										PVF2		JM0218640(SS-03)		-		-	
REV.	CHECKED DATE BY	PART NUMBER	Dim. A	Dim. B	Dim. C	Dim. D	Dim. E	Dim. F	Dim. G	Dim. H	QTY.	Inv. Code	ASSEMBLE ON PARTS						
-		P2-AL-A29-1	2356.5	-	-	-	-	-	-	-	1		注: 工厂用 注: 工地复尺						
-		P2-AL-A29-2	2350.5	-	-	-	-	-	-	1									
-		P2-AL-A29-3	2344.5	-	-	-	-	-	-	1									
-		P2-AL-A29-4	2338.5	-	-	-	-	-	-	1									
-		P2-AL-A29-5	2332.5	-	-	-	-	-	-	1									
-		P2-AL-A29-6	2326.5	-	-	-	-	-	-	1									
-		P2-AL-A29-7	2320.5	-	-	-	-	-	-	1									

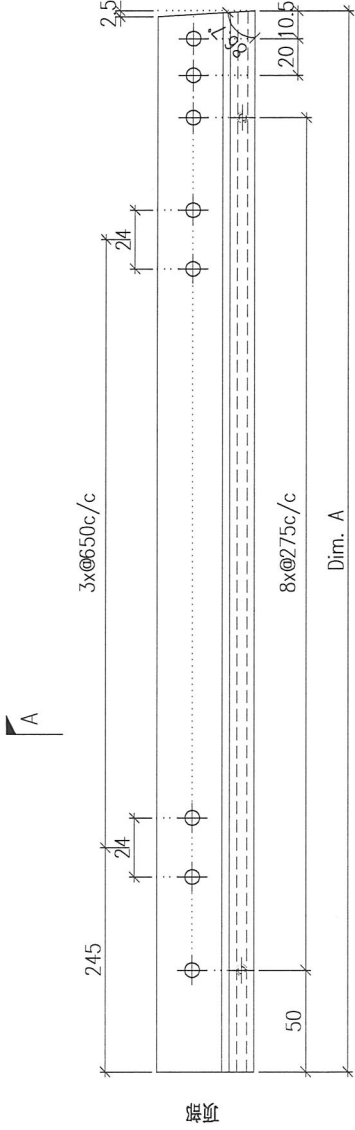

DWG. NO.	REV.	SCALE	DATE	DRAWN BY	APPROVED BY
P2-AL-A29	-	-	13-04-2024	-	-

PROJECT: YIN PING ROAD KOWLOON FEATURE WALL (PHASE 2)

REV.	CHECKED BY	PART NUMBER	Dim. A	Dim. B	Dim. C	Dim. D	Dim. E	Dim. F	Dim. G	Dim. H	QTY.	Inv. Code	COATING	COLOUR	MARK. NO.	QTY.
-		P2-AL-A30-1	2356	2353.5	-						1		PVF2	JMQ218640(SS-03)	-	-
-		P2-AL-A30-2	2350	2347.5	-						1		ASSEMBLE ON PARTS			
-		P2-AL-A30-3	2344	2341.5	-						1					
-		P2-AL-A30-4	2338	2335.5	-						1					
-		P2-AL-A30-5	2332	2329.5	-						1					
-		P2-AL-A30-6	2326	2323.5	-						1					
-		P2-AL-A30-7	2320	2317.5	-						1					

注: 工厂用
注: 工地复尺

A B

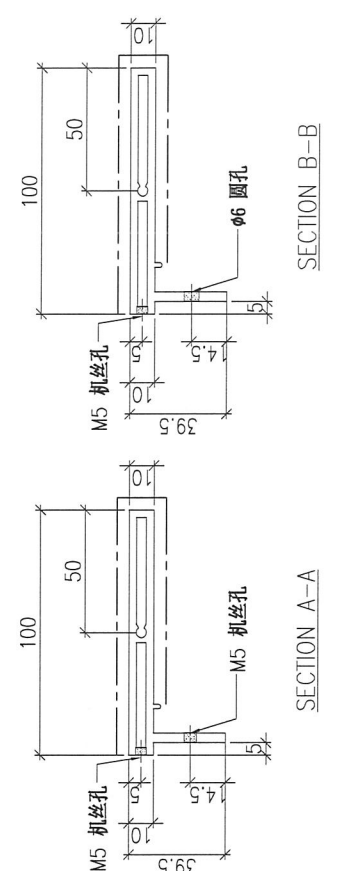
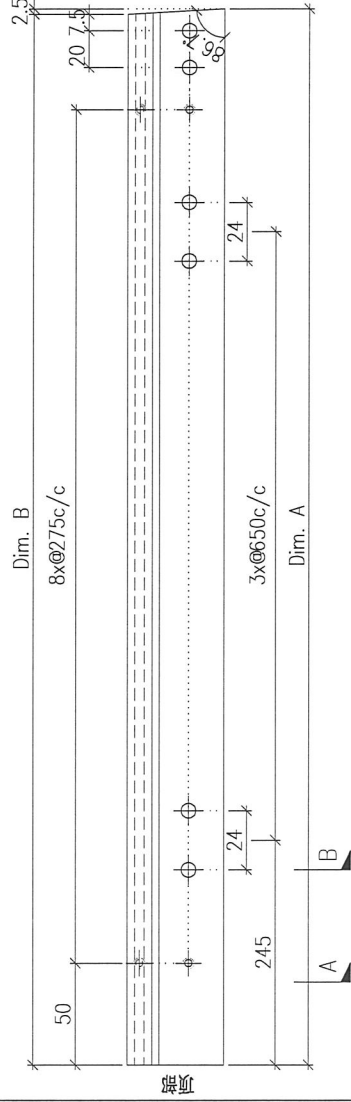

DWG. NO.	P2-AL-A30	REV.	-	SCALE	-	DATE	13-04-2024	DRAWN BY	-	APPROVED BY	-
----------	-----------	------	---	-------	---	------	------------	----------	---	-------------	---

PROJECT		YIN PING ROAD KOWLOON FEATURE WALL (PHASE 2)				MATERIAL				COATING		COLOUR		MARK. NO.		QTY.	
		铝通加工图(JM3010/3034)				PVF2		JMQ213457(SS-01)									

REV.	CHECKED BY	PART NUMBER	Dim. A	Dim. B	Dim. C	Dim. D	Dim. E	Dim. F	Dim. G	Dim. H	QTY.	Inv. Code	ASSEMBLE ON PARTS				
-		P2-AL-A31	-	-	-	-	-	-	-	-	22		注: 用于 A 区域				
-		P2-AL-B31	-	-	-	-	-	-	-	-	17		注: 用于 B 区域				
-		P2-AL-EF31	-	-	-	-	-	-	-	-	55		注: 用于 E F 区域				

注: 地盘用

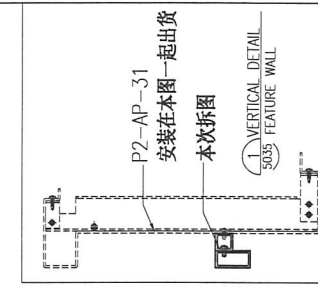
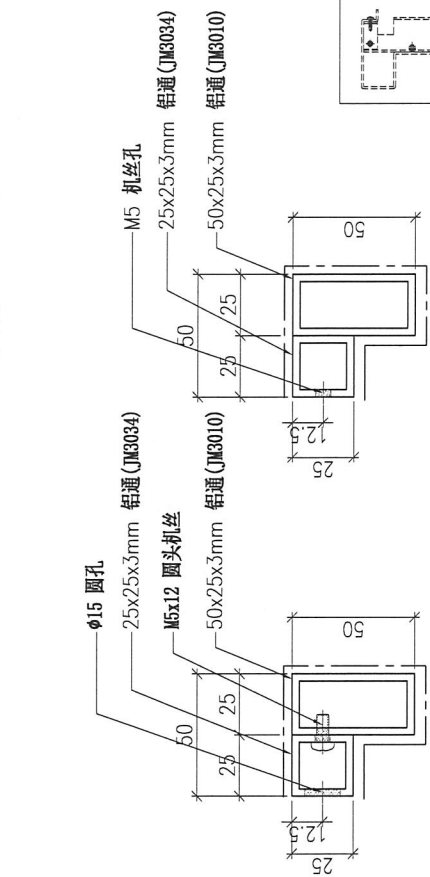
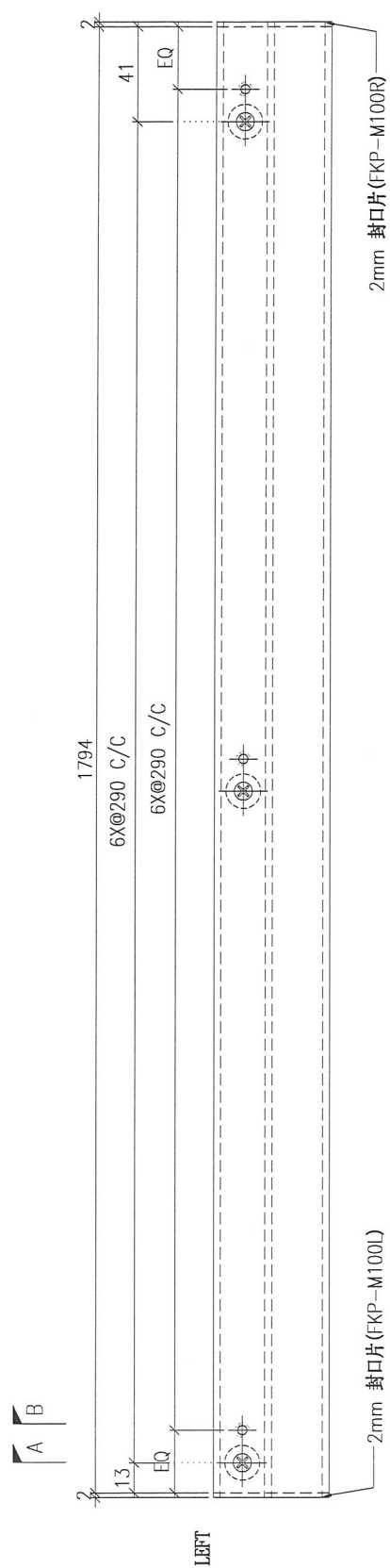

DWG. NO.	P2-AL-31	REV.	-	SCALE	-	DATE	13-04-2024	DRAWN BY	-	APPROVED BY	-
----------	----------	------	---	-------	---	------	------------	----------	---	-------------	---

PROJECT		YIN PING ROAD KOWLOON FEATURE WALL (PHASE 2)				MATERIAL				铝通加工图(JM3010/3034)				COATING		PVF2		COLOUR		JMQ213457(SS-01)		MARK. NO.		-		QTY.		-	
---------	--	----------------------------------------------	--	--	--	----------	--	--	--	--------------------	--	--	--	---------	--	------	--	--------	--	------------------	--	-----------	--	---	--	------	--	---	--

REV.	CHECKED/DWG BY	PART NUMBER	Dim. A	Dim. B	Dim. C	Dim. D	Dim. E	Dim. F	Dim. G	Dim. H	QTY.	Inv. Code	ASSEMBLE ON PARTS													
-		P2-AL-A32A	868.5	3x@250c/c	873.5						1		注: 用于 A 区域, P2-AP-32A 安装在一起出货													
-		P2-AL-A32B	1013.5	3x@300c/c	1018.5						1		注: 用于 A 区域, P2-AP-32B 安装在一起出货													
-		P2-AL-B32C	601.5	2x@250c/c	606.5						1		注: 用于 B 区域, P2-AP-32C 安装在一起出货													
-		P2-AL-B32D	919	3x@270c/c	924						1		注: 用于 A 区域, P2-AP-32D 安装在一起出货													
-		P2-AL-EF32E	1342.5	5x@250c/c	1347.5						5		注: 用于 E F 区域, P2-AP-32E 安装在一起出货													
-		P2-AL-EF32F	1079.5	4x@240c/c	1084.5						1		注: 用于 E F 区域, P2-AP-32F 安装在一起出货													

注: 地盘用

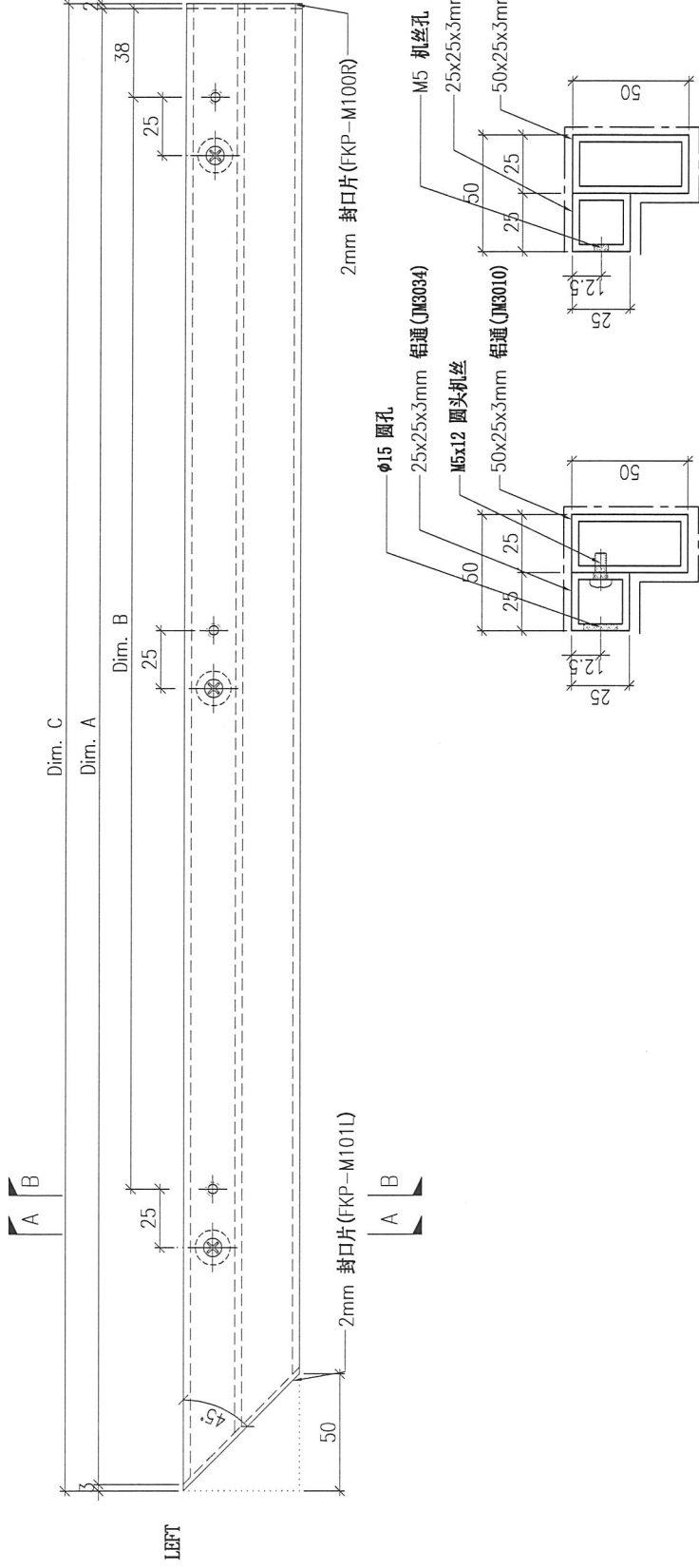

SECTION A-A

SECTION B-B

DWG. NO.	P2-AL-32	REV.	-	SCALE	-	DATE	13-04-2024	DRAWN BY	-	APPROVED BY	-
----------	----------	------	---	-------	---	------	------------	----------	---	-------------	---

PROJECT		MATERIAL			COATING			COLOUR			MARK. NO.		QTY.	
YIN PING ROAD KOWLOON FEATURE WALL (PHASE 2)		铝通加工图(JM3010/3034)			PVF2			JMQ213457(SS-01)			-		-	
REV.	CHECKED/DWG BY	PART NUMBER	Dim. A	Dim. B	Dim. C	Dim. D	Dim. E	Dim. F	Dim. G	Dim. H	Inv. Code	ASSEMBLE ON PARTS		
-		P2-AL-A33A	411	220	1018	3x ϕ 300c/4	-	-	-	-	1	注: 用于 A 区域, P2-AP-33A 安装在一起出货		
-		P2-AL-B33B	522.5	300	756	2x ϕ 300c/4	-	-	-	-	1	注: 用于 B 区域, P2-AP-33B 安装在一起出货		
-		P2-AL-EF33C	403	220	1069	3x ϕ 300c/4	-	-	-	-	1	注: 用于 EF 区域, P2-AP-33C 安装在一起出货		
-		P2-AL-EF33D	515.5	300	1712.5	6x ϕ 260c/4	-	-	-	-	1	注: 用于 EF 区域, P2-AP-33D 安装在一起出货		

SECTION A-A

SECTION B-B

Labels: ϕ 15 圆孔, M5x12 圆头机丝, M5 机丝孔, 25x25x3mm 铝通 (JM3034), 50x25x3mm 铝通 (JM3010)

2mm 封口片 (FKP-M101R)

P2-AP-33 X 安装在本图一起出货

本次拆图

VERTICAL DETAIL 5035 FEATURE WALL

DWG. NO.	REV.	SCALE	DATE	DRAWN BY	APPROVED BY
P2-AL-33	-	-	13-04-2024	-	-

PROJECT		YIN PING ROAD KOWLOON FEATURE WALL (PHASE 2)		MATERIAL		铝通加工图(JM3010/3034)		COATING		PVF2		COLOUR		JMQ213457(SS-01)		MARK. NO.		—		QTY.		—	
---------	--	----------------------------------------------	--	----------	--	--------------------	--	---------	--	------	--	--------	--	------------------	--	-----------	--	---	--	------	--	---	--

REV.	CHECKED BY	PART NUMBER	Dim. A	Dim. B	Dim. C	Dim. D	Dim. E	Dim. F	Dim. G	Dim. H	QTY.	Inv. Code	ASSEMBLE ON PARTS									
—	—	P2-AL-A34A	581	2x@200c/c	729	2x@300c/c	—	—	—	—	1	—	注: 用于 A 区域, P2-AP-34A 安装在一起出货									
—	—	P2-AL-B34B	623.5	2x@220c/c	1602	5x@290c/c	—	—	—	—	1	—	注: 用于 B 区域, P2-AP-34B 安装在一起出货									
—	—	P2-AL-EF34C	1173	4x@240c/c	1008	3x@290c/c	—	—	—	—	1	—	注: 用于 EF 区域, P2-AP-34C 安装在一起出货									
—	—	P2-AL-EF34D	845.5	3x@220c/c	598.5	2x@230c/c	—	—	—	—	1	—	注: 用于 EF 区域, P2-AP-34D 安装在一起出货									
—	—	P2-AL-EF34E	613.5	2x@220c/c	1041.5	3x@300c/c	—	—	—	—	1	—	注: 用于 EF 区域, P2-AP-34E 安装在一起出货									
—	—	P2-AL-EF34F	625.5	2x@220c/c	1438.5	5x@260c/c	—	—	—	—	1	—	注: 用于 EF 区域, P2-AP-34F 安装在一起出货									

注: 地盘用

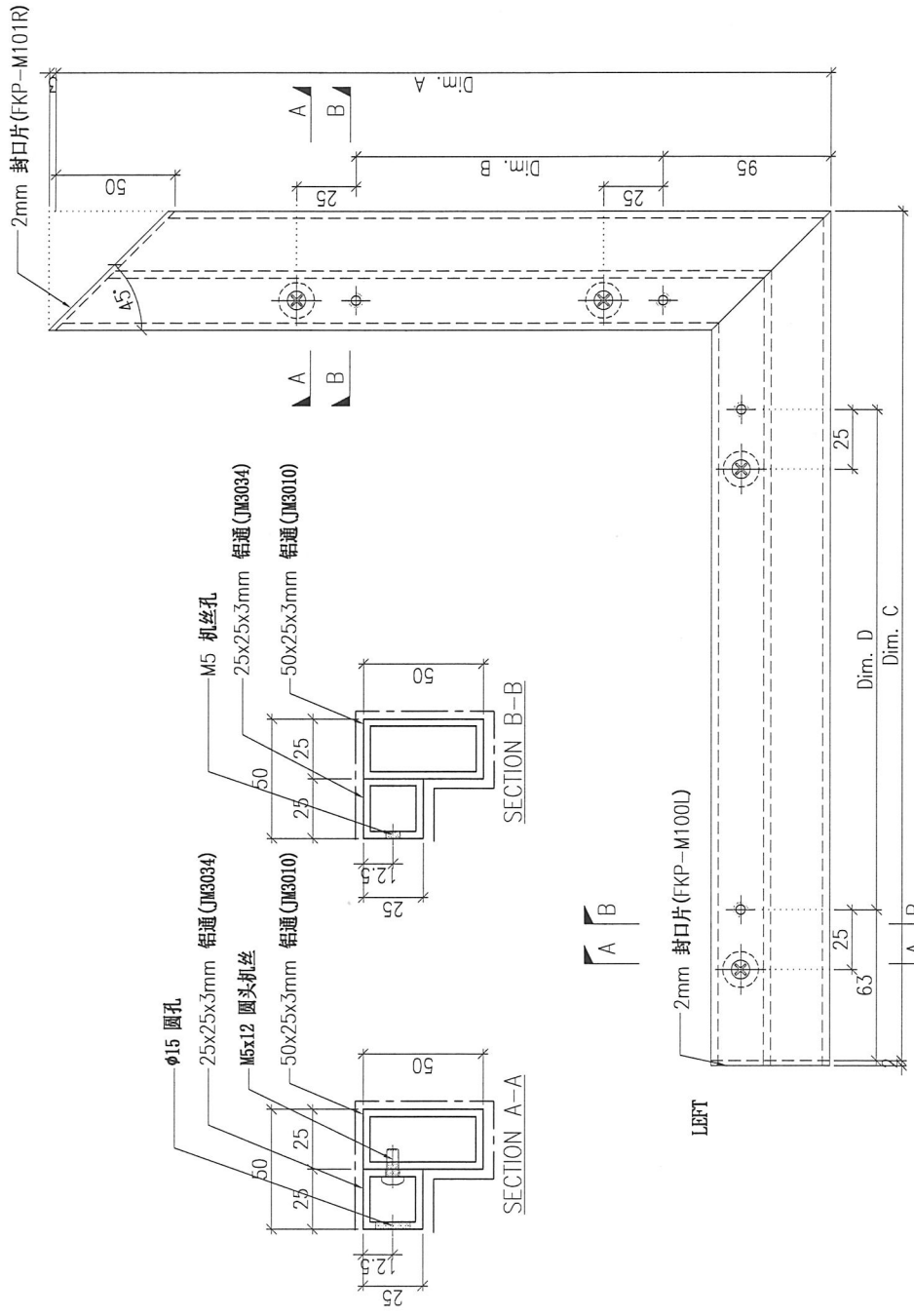

DWG. NO.	P2-AL-34	REV.	—	SCALE	—	DATE	13-04-2024	DRAWN BY	—	APPROVED BY	—
----------	----------	------	---	-------	---	------	------------	----------	---	-------------	---

PROJECT		YIN PING ROAD KOWLOON FEATURE WALL (PHASE 2)				MATERIAL				铝通加工图(JMFG0078)				COATING		COLOUR		MARK. NO.		QTY.	
														PVF2		JMQ213457(SS-01)		-		-	
REV.	CHECKED BY	PART NUMBER	Dim. A	Dim. B	Dim. C	Dim. D	Dim. E	Dim. F	Dim. G	Dim. H	QTY.	Inv. Code	ASSEMBLE ON PARTS								
-		P2-AL-EF35	-	-	-	-	-	-	-	-	61		注: 用于 EF 区域								

																				注: 地盘用	
--	--	--	--	--	--	--	--	--	--	--	--	--	--	--	--	--	--	--	--	--------	--

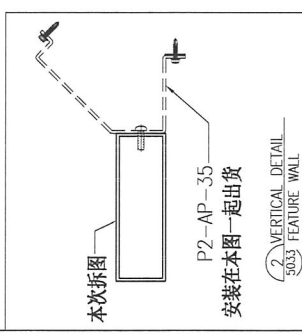
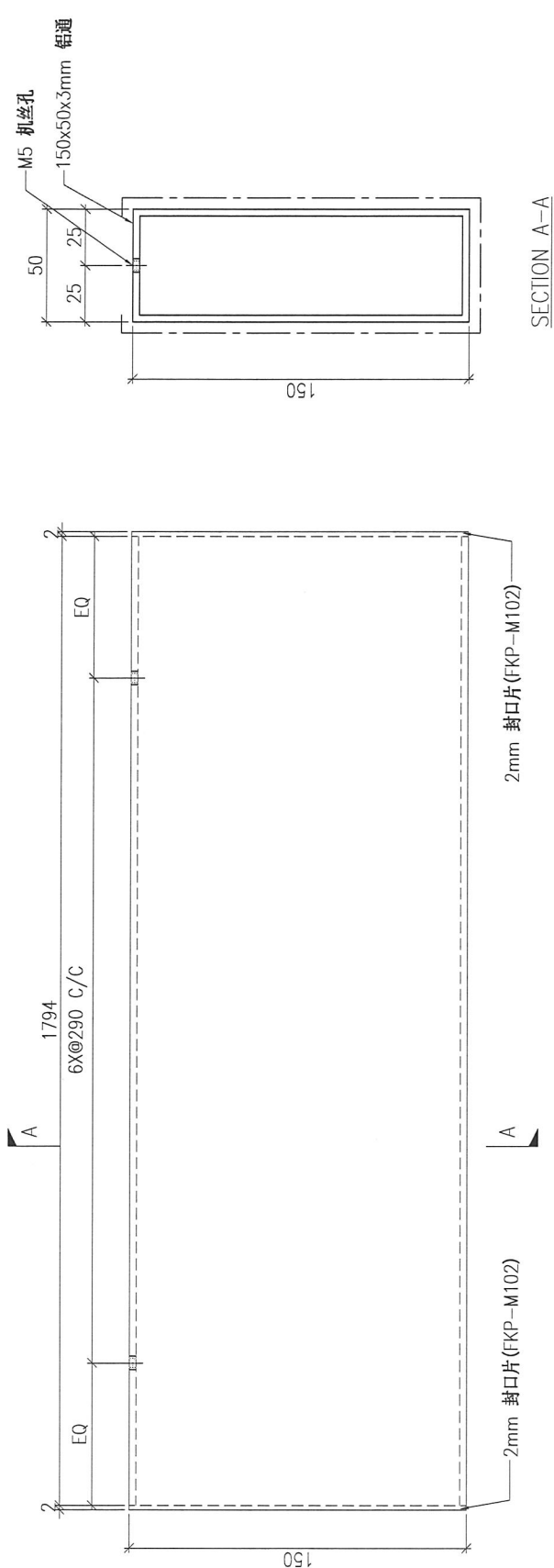

DWG. NO.		P2-AL-35		REV.	-		SCALE	-		DATE	13-04-2024		DRAWN BY	-		APPROVED BY	-	
----------	--	----------	--	------	---	--	-------	---	--	------	------------	--	----------	---	--	-------------	---	--

PROJECT		MATERIAL										COATING		COLOUR		MARK. NO.		QTY.	
YIN PING ROAD KOWLOON FEATURE WALL (PHASE 2)		铝型材 (X86424)										PVF2		JMQ218640(SS-03)		-		-	
REV.	CHECKED DATE	PART NUMBER	Dim. A	Dim. B	Dim. C	Dim. D	Dim. E	Dim. F	Dim. G	Dim. H	QTY.	Inv. Code	ASSEMBLE ON PARTS						
-		P2-AL-A36-1	2564.5	-	-	-	-	-	-	-	1		注: 工厂用 注: 工地复尺						
-		P2-AL-A36-2	2558	-	-	-	-	-	-	1									
-		P2-AL-A36-3	2551.5	-	-	-	-	-	-	1									
-		P2-AL-A36-4	2545	-	-	-	-	-	-	1									
-		P2-AL-A36-5	2538.5	-	-	-	-	-	-	1									
-		P2-AL-A36-6	2532	-	-	-	-	-	-	1									
-		P2-AL-A36-7	2525.5	-	-	-	-	-	-	1									

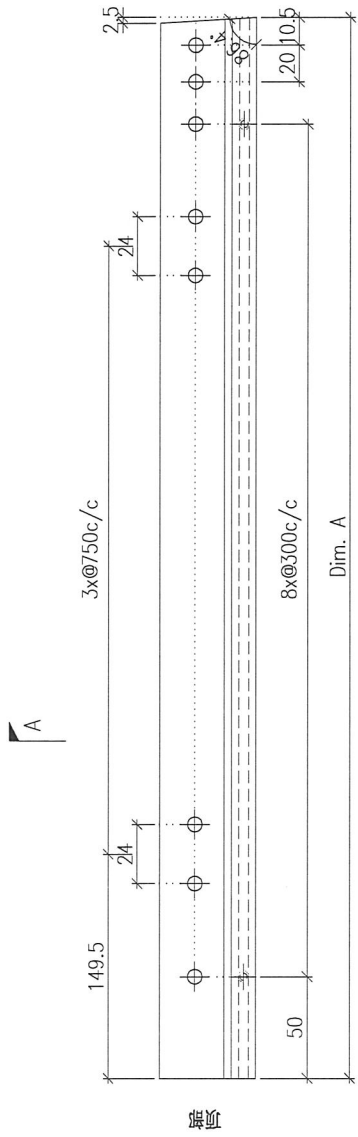

DWG. NO.	REV.	SCALE	DATE	DRAWN BY	APPROVED BY
P2-AL-A36	-	-	13-04-2024	-	-

PROJECT		YIN PING ROAD KOWLOON FEATURE WALL (PHASE 2)										MATERIAL		COATING		COLOUR		MARK. NO.		QTY.	
REV. / CHK BY		铝型材 (X86425)										PVF2		JM0218640(SS-03)		-		-		-	

PART NUMBER	Dim. A	Dim. B	Dim. C	Dim. D	Dim. E	Dim. F	Dim. G	Dim. H	QTY.	Inv. Code	ASSEMBLE ON PARTS
P2-AL-A37-1	2563	2560.5	-	-	-	-	-	-	1	-	-
P2-AL-A37-2	2556.5	2554	-	-	-	-	-	-	1	-	-
P2-AL-A37-3	2550	2547.5	-	-	-	-	-	-	1	-	-
P2-AL-A37-4	2543.5	2541	-	-	-	-	-	-	1	-	-
P2-AL-A37-5	2537	2534.5	-	-	-	-	-	-	1	-	-
P2-AL-A37-6	2530.5	2528	-	-	-	-	-	-	1	-	-
P2-AL-A37-7	2524	2521.5	-	-	-	-	-	-	1	-	-

注：工厂用

注：工地复尺

A B

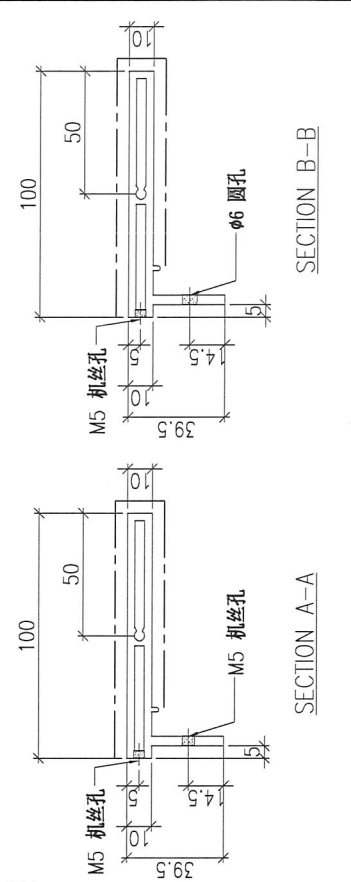
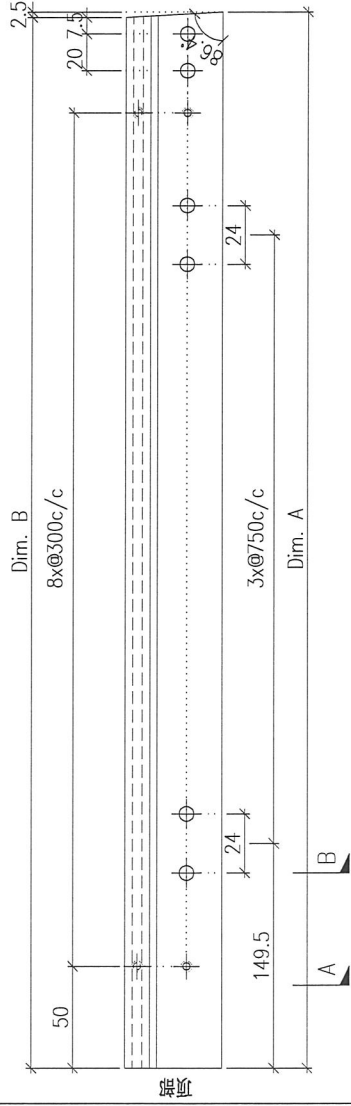

DWG. NO.	P2-AL-A37	REV.	-	SCALE	-	DATE	13-04-2024	DRAWN BY	-	APPROVED BY	-
----------	-----------	------	---	-------	---	------	------------	----------	---	-------------	---

PROJECT		YIN PING ROAD KOWLOON FEATURE WALL (PHASE 2)			MATERIAL			3mm 铝角(JM1061)			COATING		COLOUR		MARK. NO.		QTY.	
CHECKED BY		PART NUMBER		Dim. A	Dim. B	Dim. C	Dim. D	Dim. E	Dim. F	Dim. G	Dim. H	QTY.	Inv. Code		ASSEMBLE ON PARTS		注: 工厂用	
-		P2-AL-B01C		-	FEATURE WALL (PHASE 2)							7						

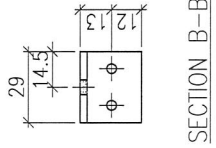
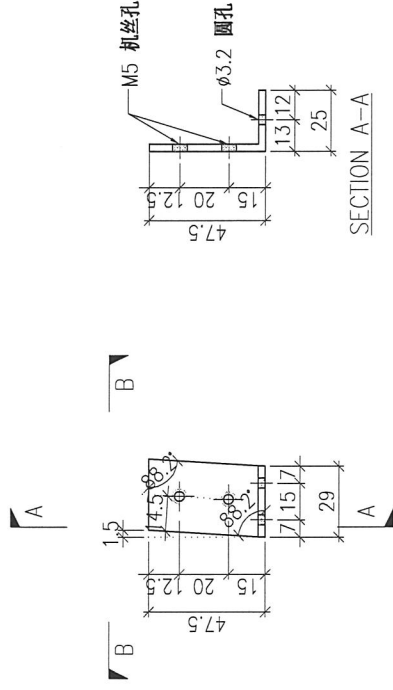

DWG. NO.	P2-AL-B01C	REV.	-	SCALE	-	DATE	13-04-2024	DRAWN BY	-	APPROVED BY	-
----------	------------	------	---	-------	---	------	------------	----------	---	-------------	---

PROJECT		YIN PING ROAD KOWLOON FEATURE WALL (PHASE 2)				MATERIAL				COATING		COLOUR		MARK. NO.		QTY.	
		铝型材 (JM3004)				PVF2		JMQ218640(SS-03)		-		-		-		-	
REV.	CHECKED/DRAWN BY	PART NUMBER	Dim. A	Dim. B	Dim. C	Dim. D	Dim. E	Dim. F	Dim. G	Dim. H	QTY.	Inv. Code	ASSEMBLE ON PARTS				
-		P2-AL-B02C	-	-	-						7		注: 工厂用				

2mm 封口片 (FKP-M04)	2mm 封口片 (FKP-M04)
-------------------	-------------------

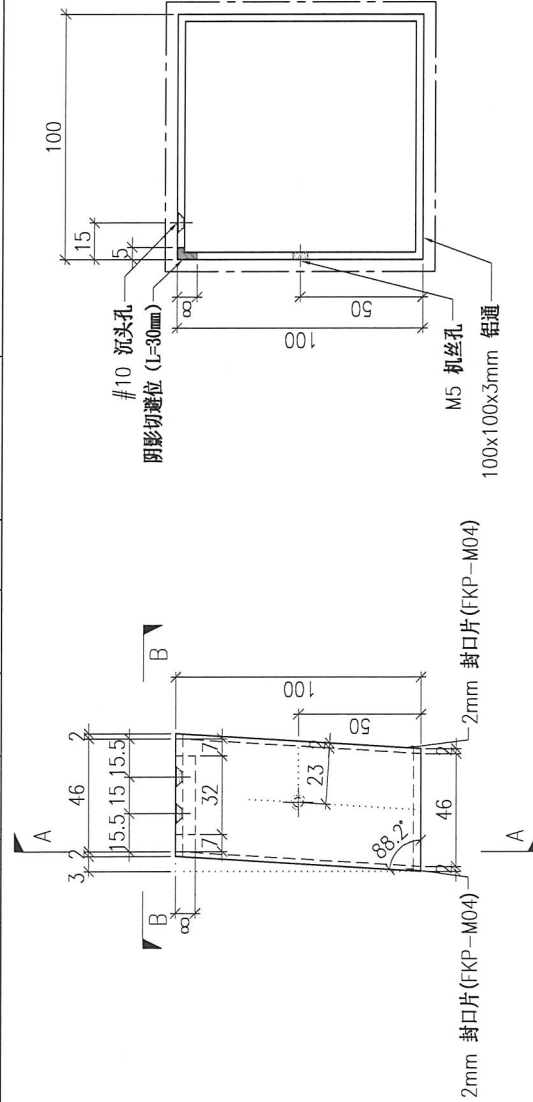

SECTION A-A

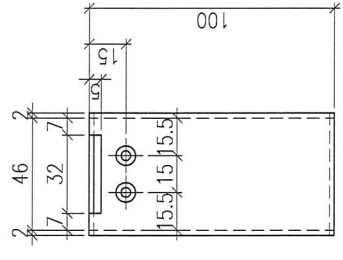

SECTION B-B

DWG. NO.	P2-AL-B02C	REV.	-	SCALE	-	DATE	13-04-2024	DRAWN BY	-	APPROVED BY	-
----------	------------	------	---	-------	---	------	------------	----------	---	-------------	---

PROJECT		YIN PING ROAD KOWLOON FEATURE WALL (PHASE 2)										MATERIAL		3mm 铝角(JM1061)		COATING		铬化		COLOUR		-		MARK. NO.		-		QTY.		-	
REV.	CHECKED BY	PART NUMBER	Dim. A	Dim. B	Dim. C	Dim. D	Dim. E	Dim. F	Dim. G	Dim. H	QTY.	Inv. Code	ASSEMBLE ON PARTS																		
-		P2-AL-B01A	-	-	-	-	-	-	-	-	28																				
注: 工厂用																															

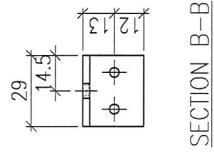
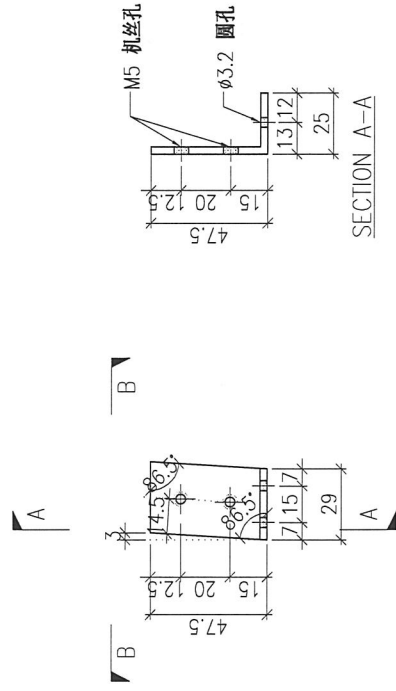

DWG. NO.	P2-AL-B01A	REV.	-	SCALE	-	DATE	13-04-2024	DRAWN BY	-	APPROVED BY	-
----------	------------	------	---	-------	---	------	------------	----------	---	-------------	---

PROJECT		YIN PING ROAD KOWLOON FEATURE WALL (PHASE 2)				MATERIAL				铝型材 (JM3004)		COATING		PVF2		COLOUR		JM0218640(SS-03)		MARK. NO.		-		QTY.		-	
CHKD BY		Dim. A	Dim. B	Dim. C	Dim. D	Dim. E	Dim. F	Dim. G	Dim. H	QTY.	Inv. Code	ASSEMBLE ON PARTS															
REV.	-	注: 工厂用																									

REV.	-	Dim. A	Dim. B	Dim. C	Dim. D	Dim. E	Dim. F	Dim. G	Dim. H	QTY.	Inv. Code	ASSEMBLE ON PARTS													
										28															

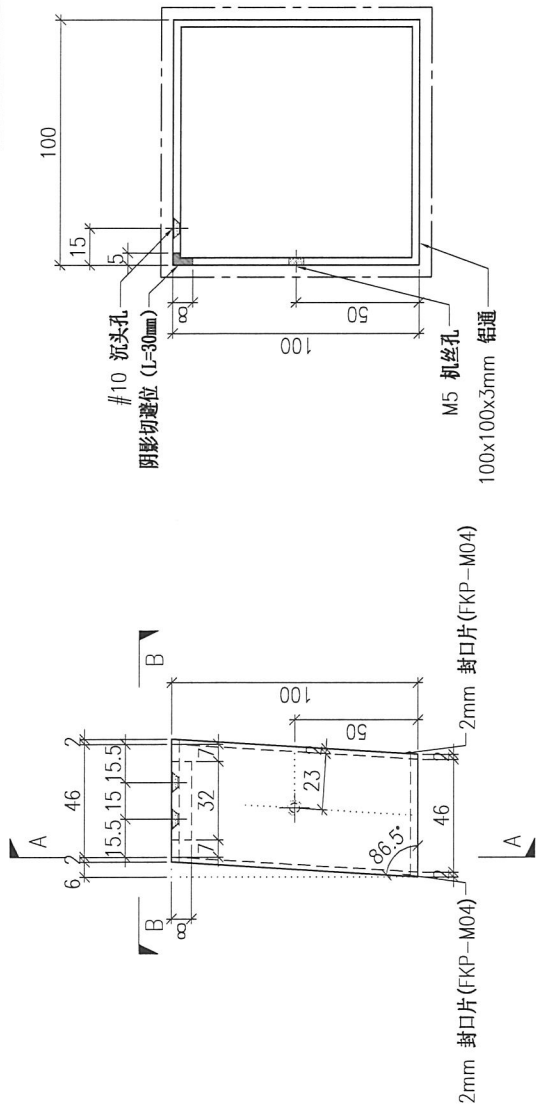

SECTION A-A

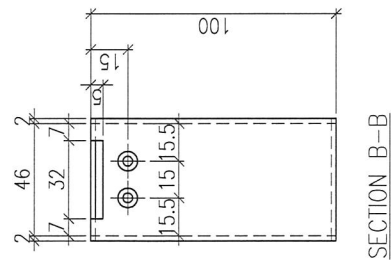

SECTION B-B

DWG. NO.	P2-AL-B02A	REV.	-	SCALE	-	DATE	13-04-2024	DRAWN BY	-	APPROVED BY	-
----------	------------	------	---	-------	---	------	------------	----------	---	-------------	---

PROJECT		YIN PING ROAD KOWLOON FEATURE WALL (PHASE 2)				MATERIAL				25x25x2mm 铝角(JM1015)				COATING		PVF2		COLOUR		JM0218640(SS-03)		MARK. NO.		-		QTY.		-	
CHKD BY		PART NUMBER	Dim. A	Dim. B	Dim. C	Dim. D	Dim. E	Dim. F	Dim. G	Dim. H	QTY.	Inv. Code	ASSEMBLE ON PARTS																
		P2-AL-B01B	-	-	-						12																		
<div style="display: flex; justify-content: space-around; align-items: center;"> <div style="text-align: center;"> <p>SECTION A-A</p> </div> <div style="text-align: center;"> <p>M5 沉头孔</p> </div> </div>																													
注: 工厂用																													
DWG. NO.		P2-AL-B01B				REV.		-		SCALE		-		DATE		13-04-2024		DRAWN BY		-		APPROVED BY		-					

PROJECT		YIN PING ROAD KOWLOON FEATURE WALL (PHASE 2)										MATERIAL		3mm 铝角(JM1061)		COATING		铬化		COLOUR		-		MARK. NO.		-		QTY.		-	
REV.	CHECKED DATE	PART NUMBER	Dim. A	Dim. B	Dim. C	Dim. D	Dim. E	Dim. F	Dim. G	Dim. H	Dim. H	QTY.	Inv. Code	ASSEMBLE ON PARTS																	
-		P2-AL-B01	-	-	-	-	-	-	-	-	-	550																			
注: 工厂用																															

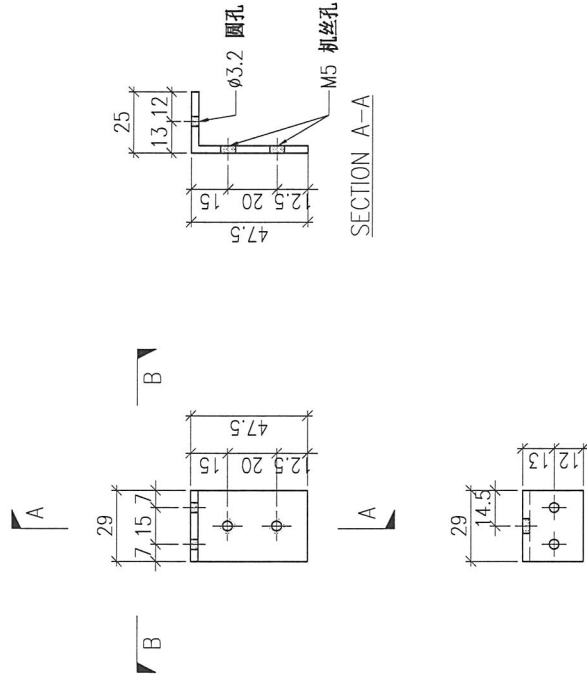

SECTION A-A

SECTION B-B

DWG. NO.	P2-AL-B01	REV.	-	SCALE	-	DATE	13-04-2024	DRAWN BY	-	APPROVED BY	-
----------	-----------	------	---	-------	---	------	------------	----------	---	-------------	---

PROJECT		YIN PING ROAD KOWLOON FEATURE WALL (PHASE 2)				MATERIAL 铝型材 (JM3004)				COATING PVF2		COLOUR JMQ218640(SS-03)		MARK. NO. -		QTY. -	
REV.	CHECKED DATE BY	PART NUMBER	Dim. A	Dim. B	Dim. C	Dim. D	Dim. E	Dim. F	Dim. G	Dim. H	QTY.	Inv. Code	ASSEMBLE ON PARTS				
-		P2-AL-B02	-	-	-	-	-	-	-	-	550						
注: 工厂用																	

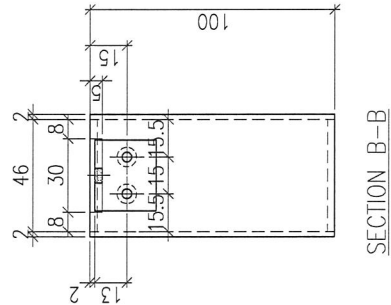
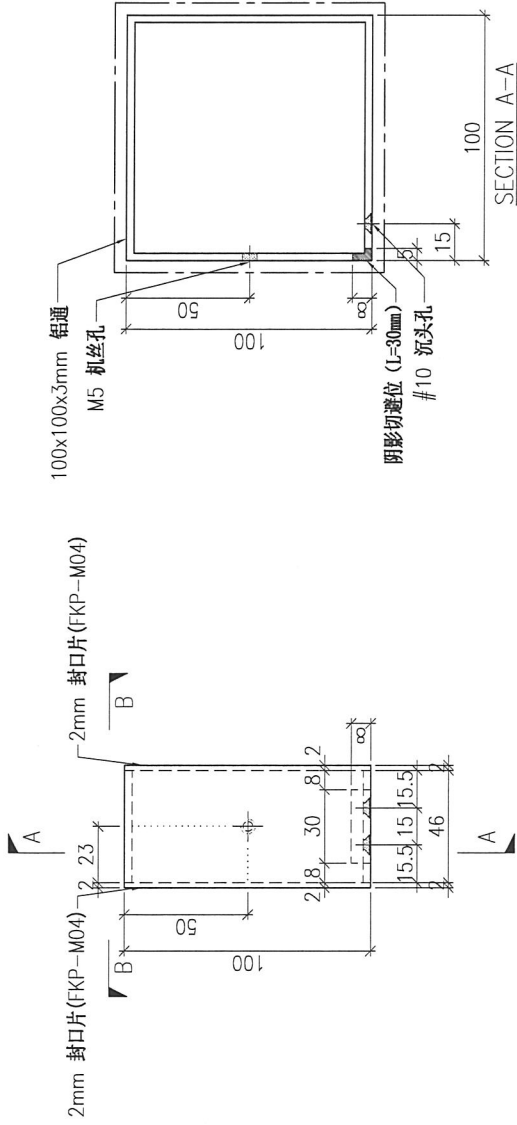

DWG. NO.	P2-AL-B02	REV.	-	SCALE	-	DATE	13-04-2024	DRAWN BY	-	APPROVED BY	-
----------	-----------	------	---	-------	---	------	------------	----------	---	-------------	---

PROJECT: YIN PING ROAD KOWLOON FEATURE WALL (PHASE 2)

REV.	CHECKED BY	PART NUMBER	Dim. A	Dim. B	Dim. C	Dim. D	Dim. E	Dim. F	Dim. G	Dim. H	QTY.	Inv. Code	COATING	COLOUR	MARK. NO.	QTY.
-		P2-AL-B03A	2294.5	8x@270c/c	3x@650c/c	145	50				39			JMQ218640(SS-03)	-	-
-		P2-AL-B03B	2304.5	8x@270c/c	3x@650c/c	145	50				28			ASSEMBLE ON PARTS	-	-
-		P2-AL-B03C	1844.5	6x@285c/c	2x@750c/c	190	50				63				-	-
-		P2-AL-B03D	2334.5	8x@280c/c	3x@650c/c	130	65				14				-	-
-		P2-AL-B03E	1717	6x@270c/c	2x@650c/c	145	50				4				-	-
-		P2-AL-B03F	2295	8x@270c/c	2x@650c/c	723	88				3				-	-
-		P2-AL-B03G	2771	9x@290c/c	3x@650c/c	621.5	75				3				-	-
-		P2-AL-B03H	1905	6x@300c/c	2x@750c/c	145	50				4				-	-
-		P2-AL-B03J	2305	7x@300c/c	2x@750c/c	545	150				3				-	-

注: 工厂用

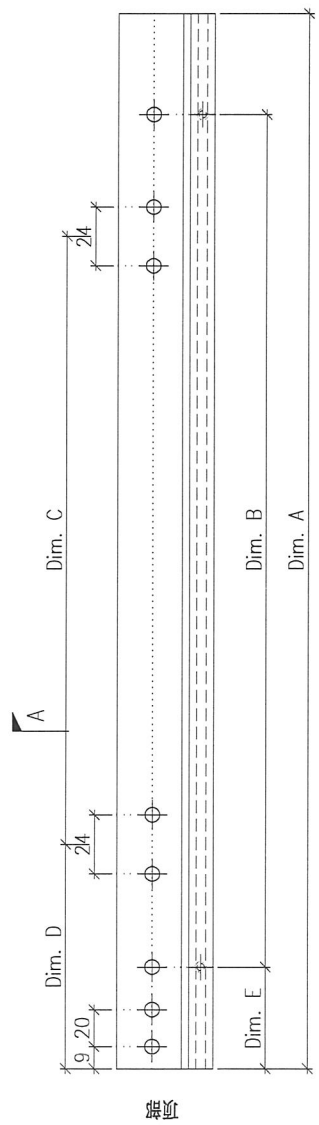

SECTION A-A

DWG. NO.	P2-AL-B03	REV.	-	SCALE	-	DATE	13-04-2024	DRAWN BY	-	APPROVED BY	-
----------	-----------	------	---	-------	---	------	------------	----------	---	-------------	---

PROJECT: YIN PING ROAD KOWLOON FEATURE WALL (PHASE 2) MATERIAL: 铝型材 (X86425) COATING: PVF2 COLOUR: JM0218640(SS-03) MARK. NO.: - QTY.: -

REV.	CHECKED BY	PART NUMBER	Dim. A	Dim. B	Dim. C	Dim. D	Dim. E	Dim. F	Dim. G	Dim. H	QTY.	Inv. Code	ASSEMBLE ON PARTS	工厂用
-		P2-AL-B04A	2294.5	8X@270c/c	3X@650c/c	145	50				39			
-		P2-AL-B04B	2304.5	8X@270c/c	3X@650c/c	145	50				28			
-		P2-AL-B04C	1844.5	6X@285c/c	2X@750c/c	190	50				63			
-		P2-AL-B04D	2334.5	8X@280c/c	3X@650c/c	130	65				14			
-		P2-AL-B04E	1717	6X@270c/c	2X@650c/c	145	50				4			
-		P2-AL-B04F	2295	8X@270c/c	2X@650c/c	723	88				3			
-		P2-AL-B04G	2771	9X@290c/c	3X@650c/c	621.5	75				3			
-		P2-AL-B04H	1905	6X@300c/c	2X@750c/c	145	50				4			
-		P2-AL-B04J	2305	7X@300c/c	2X@750c/c	545	150				3			

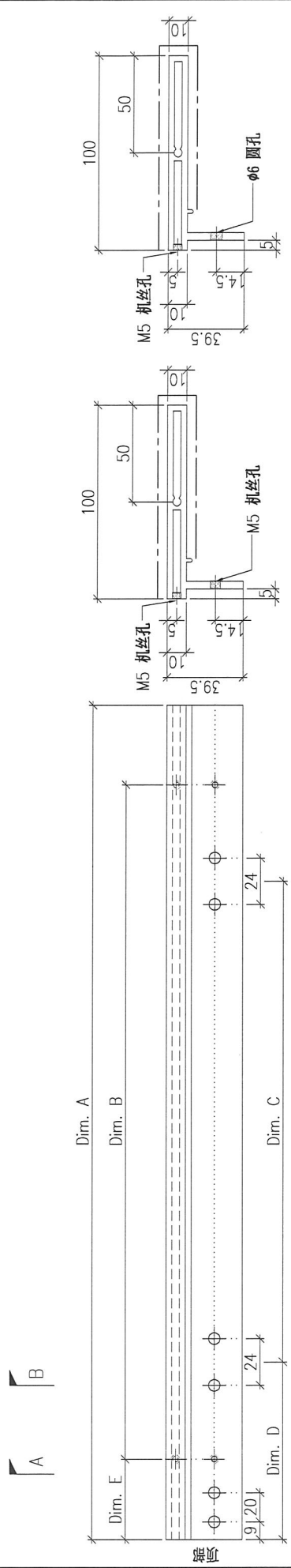

DWG. NO.	REV.	SCALE	DATE	DRAWN BY	APPROVED BY
P2-AL-B04	-	-	13-04-2024	-	-

PROJECT: YIN PING ROAD KOWLOON FEATURE WALL (PHASE 2)

REV.	CHECKED DATE BY	PART NUMBER	Dim. A	Dim. B	Dim. C	Dim. D	Dim. E	Dim. F	Dim. G	Dim. H	QTY.	Inv. Code	COATING	COLOUR	MARK. NO.	QTY.
-		P2-AL-B05A	2249.5	7X@300c/c	199.5	3X@650c/c	85				21		PVF2	JMQ218640(SS-03)	-	-
-		P2-AL-B05B	2193.5	7X@290c/c	189	3X@650c/c	70				28			ASSEMBLE ON PARTS		
-		P2-AL-B05C	2294.5	7X@300c/c	194	3X@650c/c	80				63					
-		P2-AL-B05D	2640	9X@280c/c	219.5	3X@750c/c	70				14					

注: 工厂用

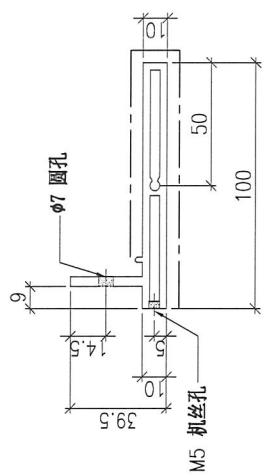
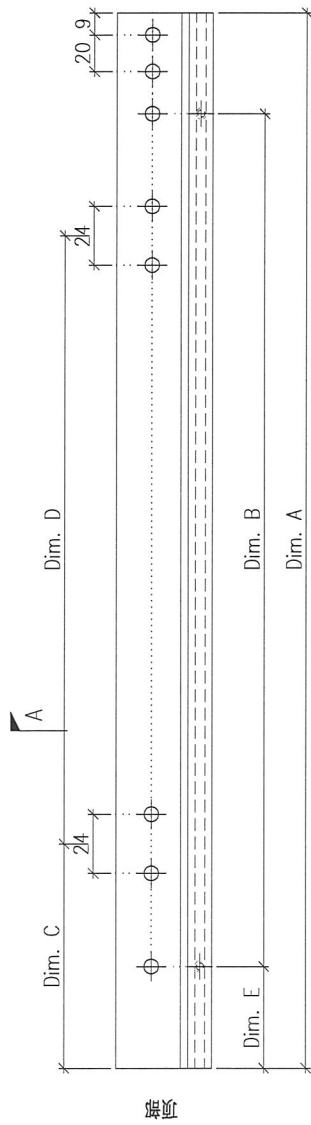

DWG. NO.	P2-AL-B05	REV.	-	SCALE	-	DATE	13-04-2024	DRAWN BY	-	APPROVED BY	-
----------	-----------	------	---	-------	---	------	------------	----------	---	-------------	---

PROJECT: YIN PING ROAD KOWLOON FEATURE WALL (PHASE 2) MATERIAL: 铝型材 (X86425) COATING: PVF2 COLOUR: JMQ218640(SS-03) MARK. NO. QTY.

CHKD BY	PART NUMBER	Dim. A	Dim. B	Dim. C	Dim. D	Dim. E	Dim. F	Dim. G	Dim. H	QTY.	Inv. Code
-	P2-AL-B06A	2249.5	7X@300c/c	199.5	3X@650c/c	85				21	
-	P2-AL-B06B	2193.5	7X@290c/c	189	3X@650c/c	70				28	
-	P2-AL-B06C	2294.5	7X@300c/c	194	3X@650c/c	80				63	
-	P2-AL-B06D	2640	9X@280c/c	219.5	3X@750c/c	70				14	

注: 工厂用

A B

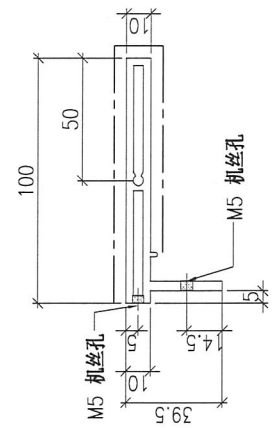
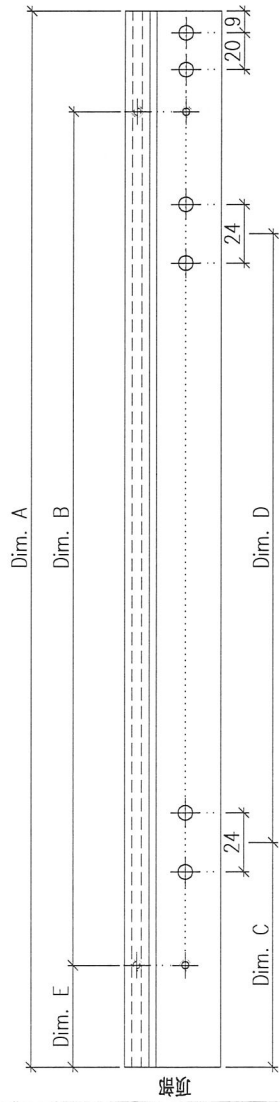

SECTION A-A

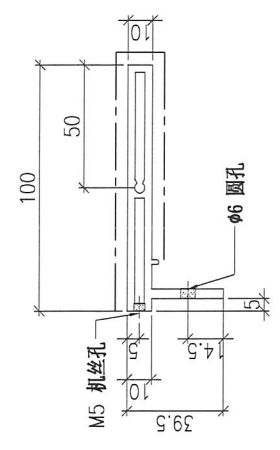

SECTION B-B

DWG. NO.	REV.	SCALE	DATE	DRAWN BY	APPROVED BY
P2-AL-B06	-	-	13-04-2024	-	-

PROJECT: YIN PING ROAD KOWLOON FEATURE WALL (PHASE 2)

REV.	CHECKED DATE BY	PART NUMBER	Dim. A	Dim. B	Dim. C	Dim. D	Dim. E	Dim. F	Dim. G	Dim. H	QTY.	Inv. Code	COATING	COLOUR	MARK. NO.	QTY.
-		P2-AL-B07A	1830	6X@285c/c	130	2X@750c/c	60				49			JMQ218640(SS-03)	-	-
-		P2-AL-B07B	2535.5	8X@300c/c	145	3X@750c/c	55				21			ASSEMBLE ON PARTS	-	-
-		P2-AL-B07C	2335.5	8X@79c/c	145	3X@700c/c	50				28				-	-
-		P2-AL-B07D	2812	9X@290c/c	145	4X@650c/c	100				14				-	-

注: 工厂用

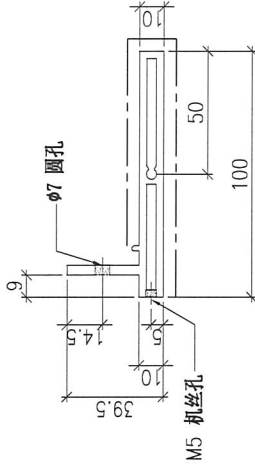
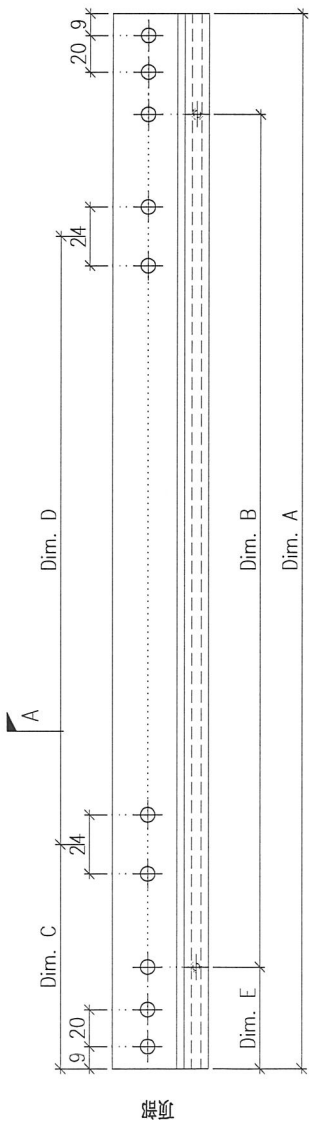

DWG. NO.	P2-AL-B07	REV.	-	SCALE	-	DATE	13-04-2024	DRAWN BY	-	APPROVED BY	-
----------	-----------	------	---	-------	---	------	------------	----------	---	-------------	---

PROJECT: YIN PING ROAD KOWLOON FEATURE WALL (PHASE 2) MATERIAL: 铝型材 (X86425) COLOUR: JMQ218640(SS-03) MARK. NO. - QTY. -

REV.	CHECKED DATE BY	PART NUMBER	Dim. A	Dim. B	Dim. C	Dim. D	Dim. E	Dim. F	Dim. G	Dim. H	QTY.	Inv. Code	COATING
-		P2-AL-B08A	1830	6X@285c/c	130	2X@750c/c	60				49		ASSEMBLE ON PARTS
-		P2-AL-B08B	2535.5	8X@300c/c	145	3X@750c/c	55				21		
-		P2-AL-B08C	2335.5	8X@279c/c	145	3X@700c/c	50				28		
-		P2-AL-B08D	2812	8X@290c/c	145	4X@650c/c	100				14		

注: 工厂用

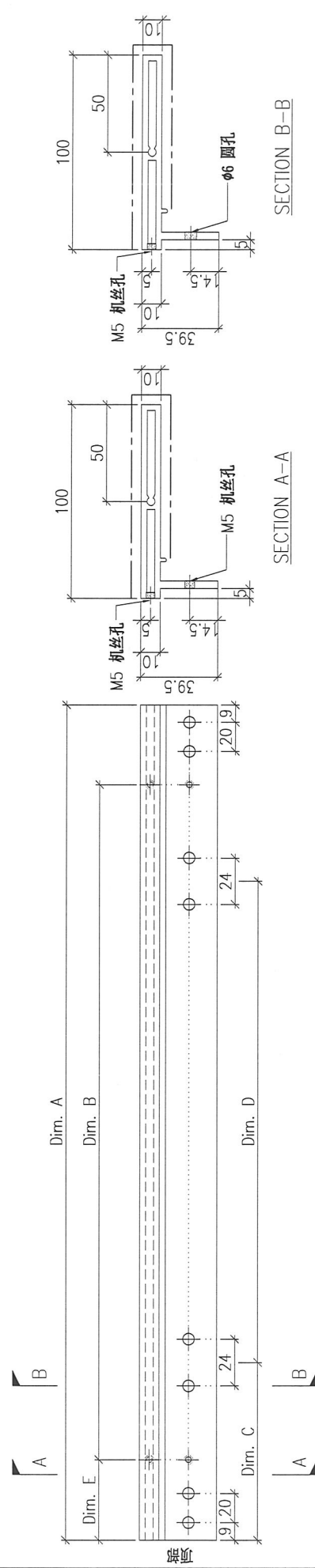

DWG. NO.	P2-AL-B08	REV.	-	SCALE	-	DATE	13-04-2024	DRAWN BY	-	APPROVED BY	-
----------	-----------	------	---	-------	---	------	------------	----------	---	-------------	---

PROJECT		MATERIAL										COATING		COLOUR		MARK. NO.		QTY.	
YIN PING ROAD KOWLOON FEATURE WALL (PHASE 2)		铝型材 (X86424)										PVF2		JMQ218640(SS-03)		-		-	
REV.	CHECKED DATE BY	PART NUMBER	Dim. A	Dim. B	Dim. C	Dim. D	Dim. E	Dim. F	Dim. G	Dim. H	QTY.	Inv. Code	ASSEMBLE ON PARTS						
-		P2-AL-B09-1	2544	-	-	-	-	-	-	-	1		注: 工厂用 注: 工地复尺						
-		P2-AL-B09-2	2538	-	-	-	-	-	-	1									
-		P2-AL-B09-3	2532	-	-	-	-	-	-	1									
-		P2-AL-B09-4	2526	-	-	-	-	-	-	1									
-		P2-AL-B09-5	2520	-	-	-	-	-	-	1									
-		P2-AL-B09-6	2514	-	-	-	-	-	-	1									
-		P2-AL-B09-7	2508	-	-	-	-	-	-	1									

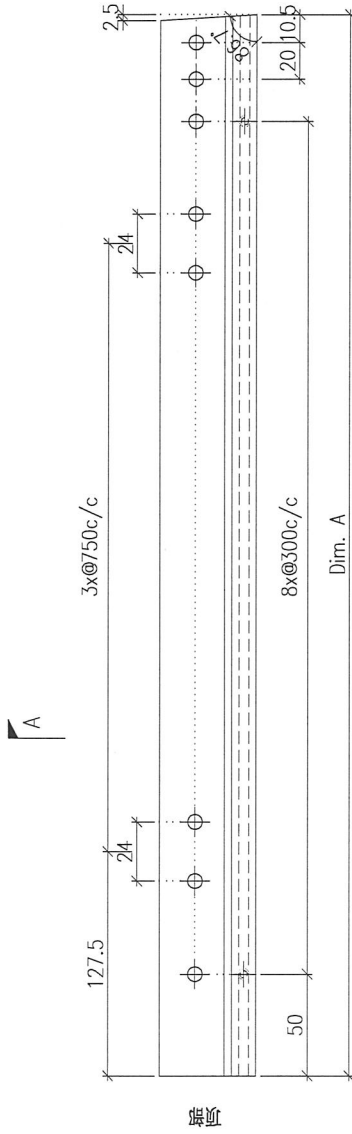

DWG. NO.	P2-AL-B09	REV.	-	SCALE	-	DATE	13-04-2024	DRAWN BY	-	APPROVED BY	-
----------	-----------	------	---	-------	---	------	------------	----------	---	-------------	---

PROJECT										MATERIAL			COATING		COLOUR		MARK. NO.	QTY.
YIN PING ROAD KOWLOON FEATURE WALL (PHASE 2)										铝型材 (X86425)			PVF2		JMQ218640(SS-03)		-	-
CHKD BY	PART NUMBER	Dim. A	Dim. B	Dim. C	Dim. D	Dim. E	Dim. F	Dim. G	Dim. H	QTY.	Inv. Code	ASSEMBLE ON PARTS						

-	P2-AL-B10-1	2543.5	2541	-	-	-	-	-	-	1	-	注: 工厂用						
-	P2-AL-B10-2	2537.5	2535	-	-	-	-	-	-	1	-	注: 工地复尺						
-	P2-AL-B10-3	2531.5	2529	-	-	-	-	-	-	1	-							
-	P2-AL-B10-4	2525.5	2523	-	-	-	-	-	-	1	-							
-	P2-AL-B10-5	2519.5	2517	-	-	-	-	-	-	1	-							
-	P2-AL-B10-6	2513.5	2511	-	-	-	-	-	-	1	-							
-	P2-AL-B10-7	2507.5	2505	-	-	-	-	-	-	1	-							

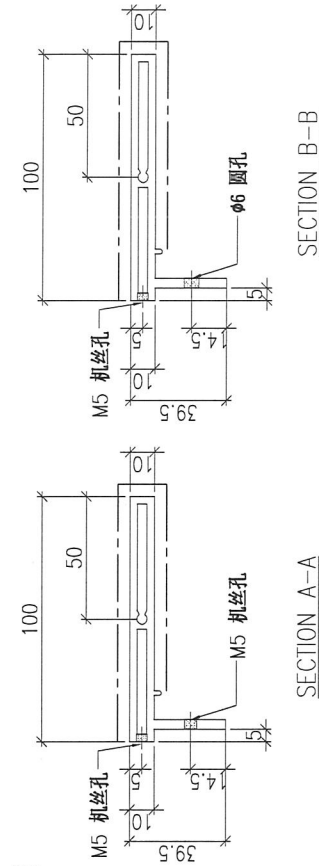
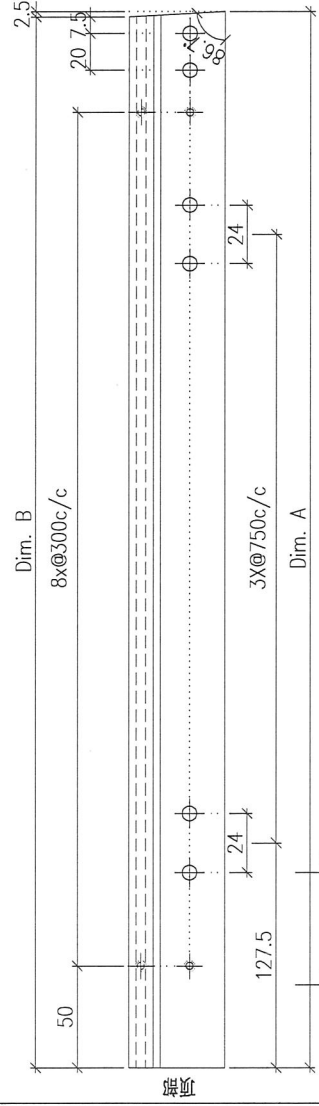
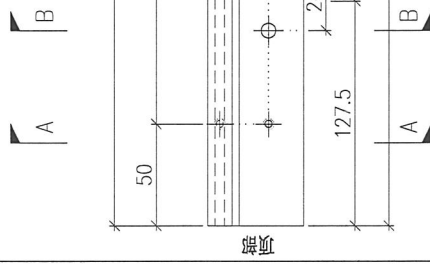

DWG. NO.	P2-AL-B10	REV.	-	SCALE	-	DATE	13-04-2024	DRAWN BY	-	APPROVED BY	-
----------	-----------	------	---	-------	---	------	------------	----------	---	-------------	---

PROJECT		MATERIAL										COATING		COLOUR		MARK. NO.		QTY.	
YIN PING ROAD KOWLOON FEATURE WALL (PHASE 2)		铝型材 (X86424)										PVF2		JM0218640(SS-03)		-		-	
CHKD BY	REV.	PART NUMBER	Dim. A	Dim. B	Dim. C	Dim. D	Dim. E	Dim. F	Dim. G	Dim. H	QTY.	Inv. Code	ASSEMBLE ON PARTS						
-	-	P2-AL-B11-1	2151	-	-	-	-	-	-	-	1	-	注: 工厂用 注: 工地复尺						
-	-	P2-AL-B11-2	2145	-	-	-	-	-	-	1	-								
-	-	P2-AL-B11-3	2139	-	-	-	-	-	-	1	-								
-	-	P2-AL-B11-4	2133	-	-	-	-	-	-	1	-								
-	-	P2-AL-B11-5	2127	-	-	-	-	-	-	1	-								
-	-	P2-AL-B11-6	2121	-	-	-	-	-	-	1	-								
-	-	P2-AL-B11-7	2115	-	-	-	-	-	-	1	-								

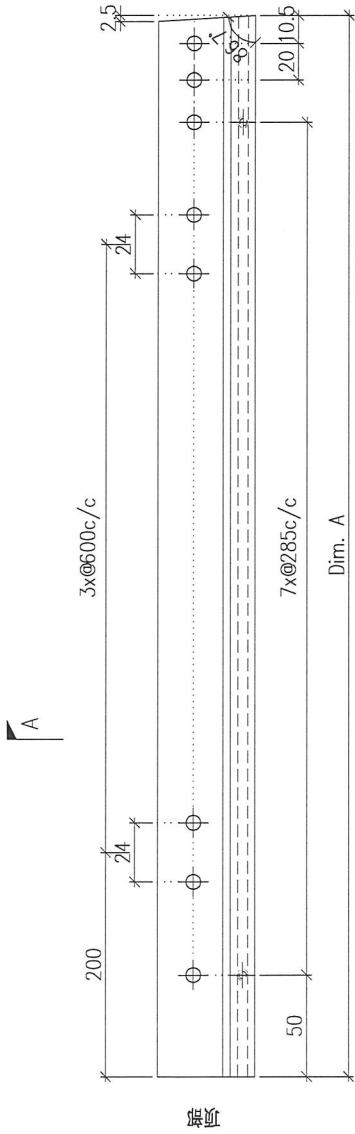

DWG. NO.	REV.	SCALE	DATE	DRAWN BY	APPROVED BY
P2-AL-B11	-	-	13-04-2024	-	-

PROJECT		YIN PING ROAD KOWLOON FEATURE WALL (PHASE 2)										MATERIAL		COATING		COLOUR		MARK. NO.		QTY.					
REV. / CHECKED / DRAW BY		PART NUMBER										铝型材 (X86425)		PVF2		JMQ218640(SS-03)		-		-					
		Dim. A	Dim. B	Dim. C	Dim. D	Dim. E	Dim. F	Dim. G	Dim. H	QTY.	Inv. Code	ASSEMBLE ON PARTS										注: 工厂用			

-	P2-AL-B12-1	2150.5	2148	-	-	-	-	-	-	1	-											注: 工地复尺			
-	P2-AL-B12-2	2144.5	2142	-	-	-	-	-	-	1	-														
-	P2-AL-B12-3	2138.5	2136	-	-	-	-	-	-	1	-														
-	P2-AL-B12-4	2132.5	2130	-	-	-	-	-	-	1	-														
-	P2-AL-B12-5	2126.5	2124	-	-	-	-	-	-	1	-														
-	P2-AL-B12-6	2120.5	2118	-	-	-	-	-	-	1	-														
-	P2-AL-B12-7	2114.5	2112	-	-	-	-	-	-	1	-														

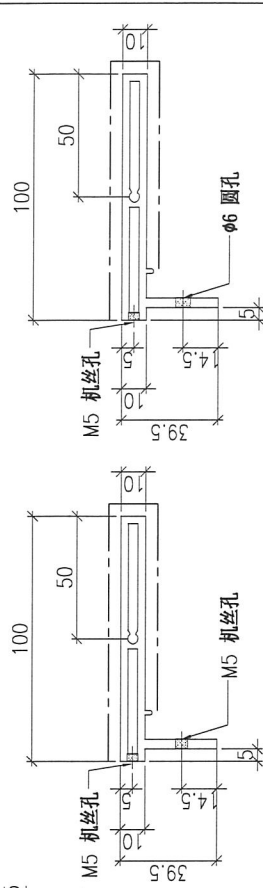
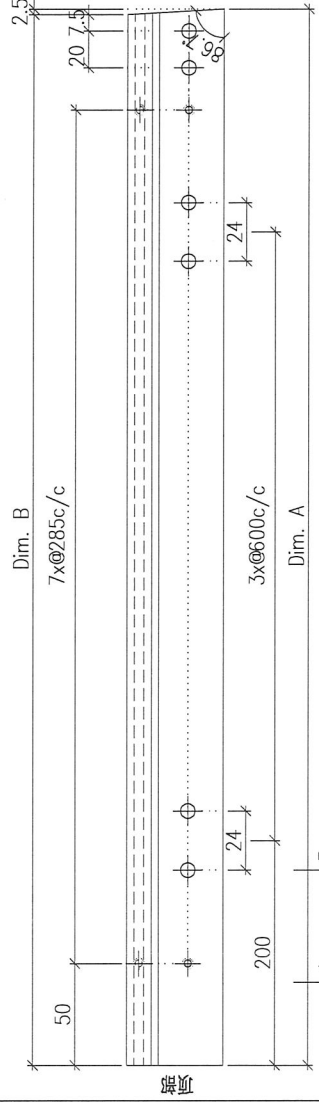
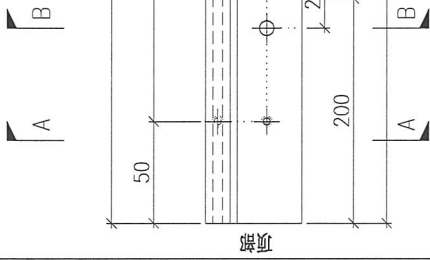

DWG. NO.	P2-AL-B12	REV.	-	SCALE	-	DATE	13-04-2024	DRAWN BY	-	APPROVED BY	-
----------	-----------	------	---	-------	---	------	------------	----------	---	-------------	---

PROJECT		MATERIAL										COATING		COLOUR		MARK. NO.		QTY.	
YIN PING ROAD KOWLOON FEATURE WALL (PHASE 2)		铝型材 (X86424)										PVF2		JM0218640(SS-03)		-		-	
REV.	CHECKED BY	PART NUMBER	Dim. A	Dim. B	Dim. C	Dim. D	Dim. E	Dim. F	Dim. G	Dim. H	QTY.	Inv. Code	ASSEMBLE ON PARTS						
-		P2-AL-B13-1	2432	-	-	-	-	-	-	-	1		注: 工厂用						
-		P2-AL-B13-2	2426	-	-	-	-	-	-	-	1		注: 工地复尺						
-		P2-AL-B13-3	2420	-	-	-	-	-	-	-	1								
-		P2-AL-B13-4	2414	-	-	-	-	-	-	-	1								
-		P2-AL-B13-5	2408	-	-	-	-	-	-	-	1								
-		P2-AL-B13-6	2402	-	-	-	-	-	-	-	1								
-		P2-AL-B13-7	2396	-	-	-	-	-	-	-	1								

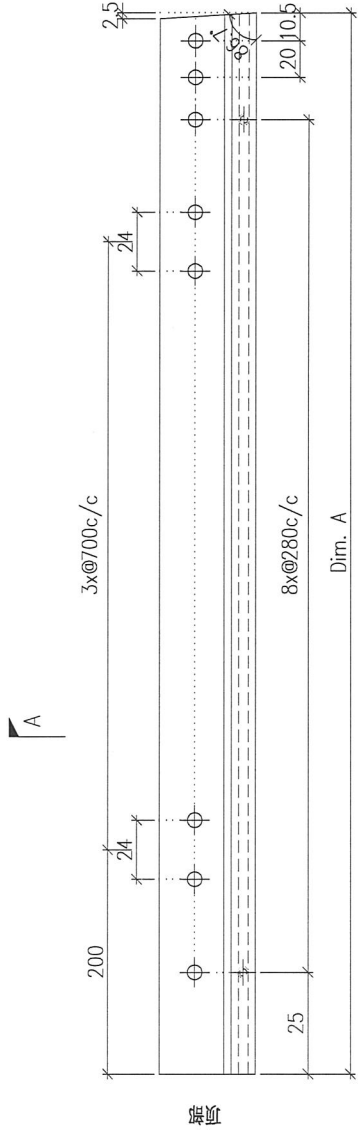

DWG. NO.		P2-AL-B13		REV.		-		SCALE		-		DATE		13-04-2024		DRAWN BY		-		APPROVED BY		-	
----------	--	-----------	--	------	--	---	--	-------	--	---	--	------	--	------------	--	----------	--	---	--	-------------	--	---	--

PROJECT		YIN PING ROAD KOWLOON FEATURE WALL (PHASE 2)										MATERIAL		COATING		COLOUR		MARK. NO.		QTY.	
		铝型材 (X86424)										PVF2		JM218640(SS-03)		-		-			

REV.	CHECKED BY	PART NUMBER	Dim. A	Dim. B	Dim. C	Dim. D	Dim. E	Dim. F	Dim. G	Dim. H	QTY.	Inv. Code
-		P2-AL-B15-1	2042	-	-	-	-	-	-	-	1	
-		P2-AL-B15-2	2036	-	-	-	-	-	-	-	1	
-		P2-AL-B15-3	2030	-	-	-	-	-	-	-	1	
-		P2-AL-B15-4	2024	-	-	-	-	-	-	-	1	
-		P2-AL-B15-5	2018	-	-	-	-	-	-	-	1	
-		P2-AL-B15-6	2012	-	-	-	-	-	-	-	1	
-		P2-AL-B15-7	2006	-	-	-	-	-	-	-	1	

注: 工厂用

注: 工地复尺

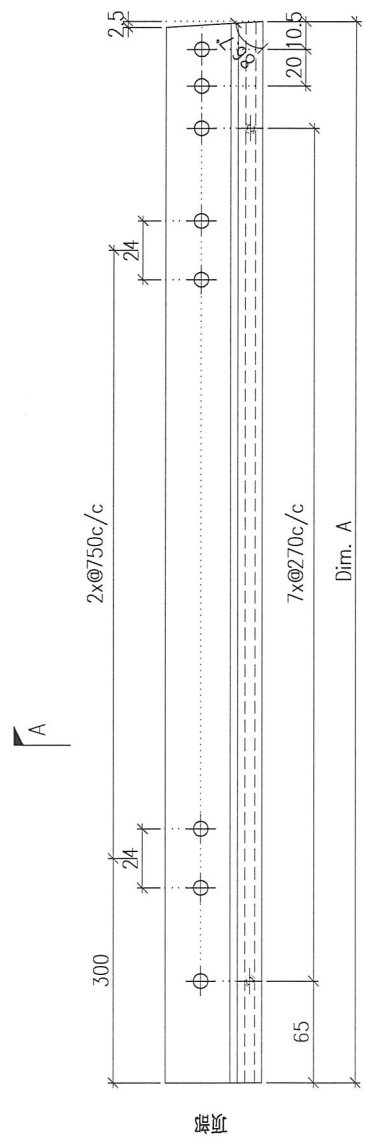

DWG. NO.	P2-AL-B15	REV.	-	SCALE	-	DATE	13-04-2024	DRAWN BY	-	APPROVED BY	-
----------	-----------	------	---	-------	---	------	------------	----------	---	-------------	---

PROJECT: YIN PING ROAD KOWLOON FEATURE WALL (PHASE 2) MATERIAL: 铝型材 (X86425) COATING: PVF2 COLOUR: JM0218640(SS-03) MARK. NO.: - QTY.: -

REV.	CHECKED BY	PART NUMBER	Dim. A	Dim. B	Dim. C	Dim. D	Dim. E	Dim. F	Dim. G	Dim. H	QTY.	Inv. Code
-		P2-AL-B16-1	2041	2038.5	-						1	
-		P2-AL-B16-2	2035	2032.5	-						1	
-		P2-AL-B16-3	2029	2026.5	-						1	
-		P2-AL-B16-4	2023	2020.5	-						1	
-		P2-AL-B16-5	2017	2014.5	-						1	
-		P2-AL-B16-6	2011	2008.5	-						1	
-		P2-AL-B16-7	2005	2002.5	-						1	

注: 工厂用

注: 工地复尺

A B

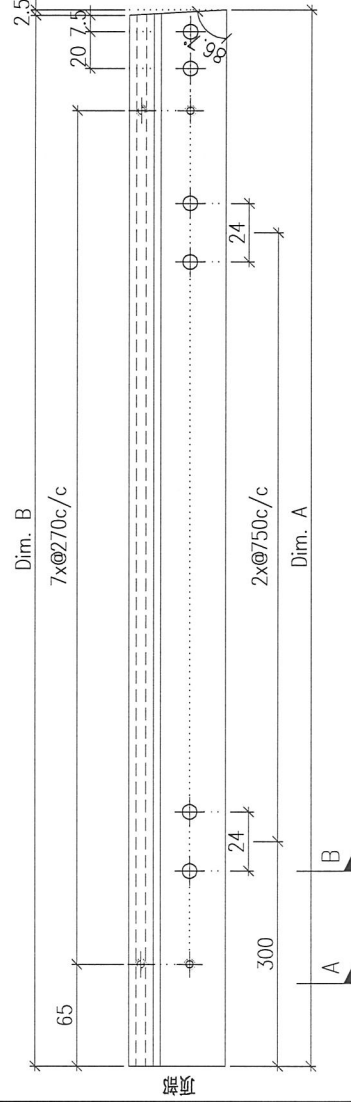

DWG. NO.	REV.	SCALE	DATE	DRAWN BY	APPROVED BY
P2-AL-B16	-	-	13-04-2024	-	-

PROJECT		MATERIAL										COATING		COLOUR		MARK. NO.		QTY.	
YIN PING ROAD KOWLOON FEATURE WALL (PHASE 2)		铝型材 (X86424)										PVF2		JM0218640(SS-03)		-		-	
REV.	CHECKED BY	PART NUMBER	Dim. A	Dim. B	Dim. C	Dim. D	Dim. E	Dim. F	Dim. G	Dim. H	QTY.	Inv. Code	ASSEMBLE ON PARTS						
-		P2-AL-B17-1	2394	-	-	-	-	-	-	-	1		注: 工厂用 注: 工地复尺						
-		P2-AL-B17-2	2391	-	-	-	-	-	-	1									
-		P2-AL-B17-3	2388	-	-	-	-	-	-	1									
-		P2-AL-B17-4	2385	-	-	-	-	-	-	1									
-		P2-AL-B17-5	2382	-	-	-	-	-	-	1									
-		P2-AL-B17-6	2379	-	-	-	-	-	-	1									
-		P2-AL-B17-7	2376	-	-	-	-	-	-	1									

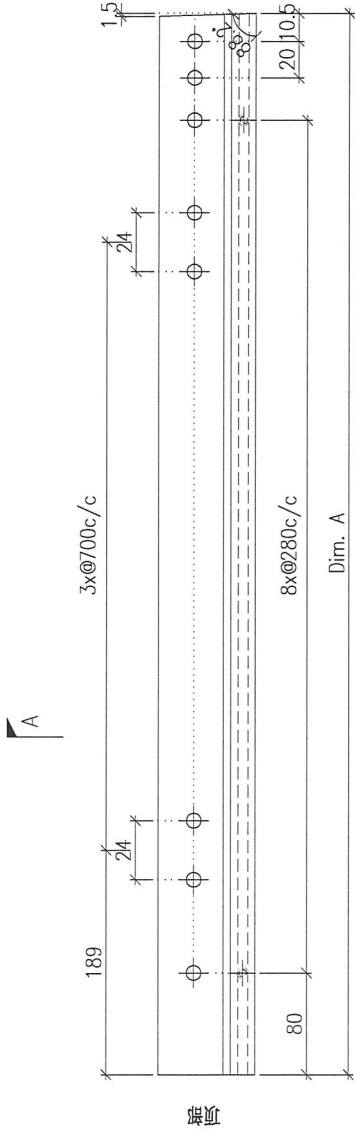

DWG. NO.	P2-AL-B17	REV.	-	SCALE	-	DATE	13-04-2024	DRAWN BY	-	APPROVED BY	-
----------	-----------	------	---	-------	---	------	------------	----------	---	-------------	---

PROJECT: YIN PING ROAD KOWLOON FEATURE WALL (PHASE 2)

REV.	CHECKED DATE BY	PART NUMBER	Dim. A	Dim. B	Dim. C	Dim. D	Dim. E	Dim. F	Dim. G	Dim. H	QTY.	Inv. Code	COATING	MATERIAL	COLOUR	MARK. NO.	QTY.
-		P2-AL-B18-1	2393.5	2392	-						1			铝型材 (X86425)	JMQ218640(SS-03)	-	-
-		P2-AL-B18-2	2390.5	2389	-						1			ASSEMBLE ON PARTS			
-		P2-AL-B18-3	2387.5	2386	-						1						
-		P2-AL-B18-4	2384.5	2383	-						1						
-		P2-AL-B18-5	2381.5	2380	-						1						
-		P2-AL-B18-6	2378.5	2377	-						1						
-		P2-AL-B18-7	2375.5	2374	-						1						

注: 工厂用
注: 工地复尺

A B

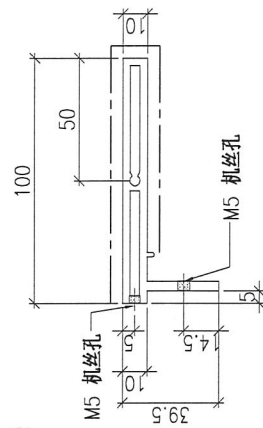
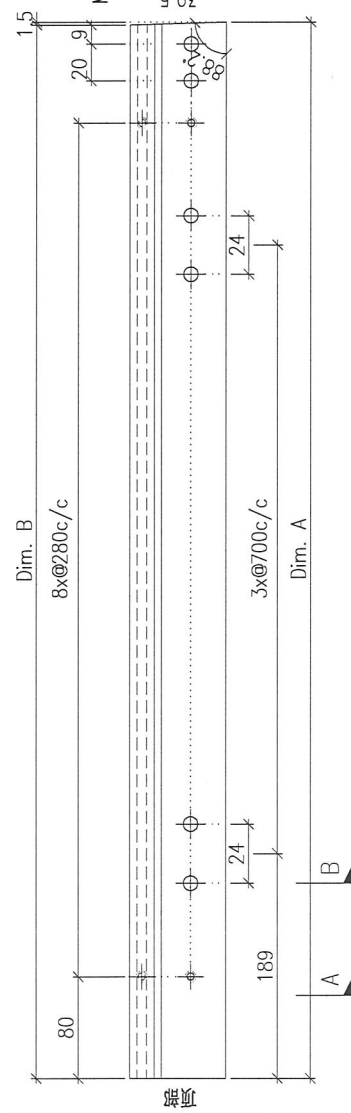

SECTION A-A

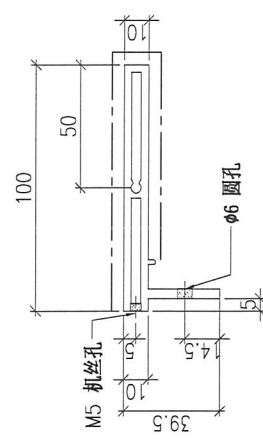

SECTION B-B

DWG. NO.	P2-AL-B18	REV.	-	SCALE	-	DATE	13-04-2024	DRAWN BY	-	APPROVED BY	-
----------	-----------	------	---	-------	---	------	------------	----------	---	-------------	---

8 DWG NO.: J853-SD-FW-3030A
 FEATURE WALL 型材派位图 (part1)

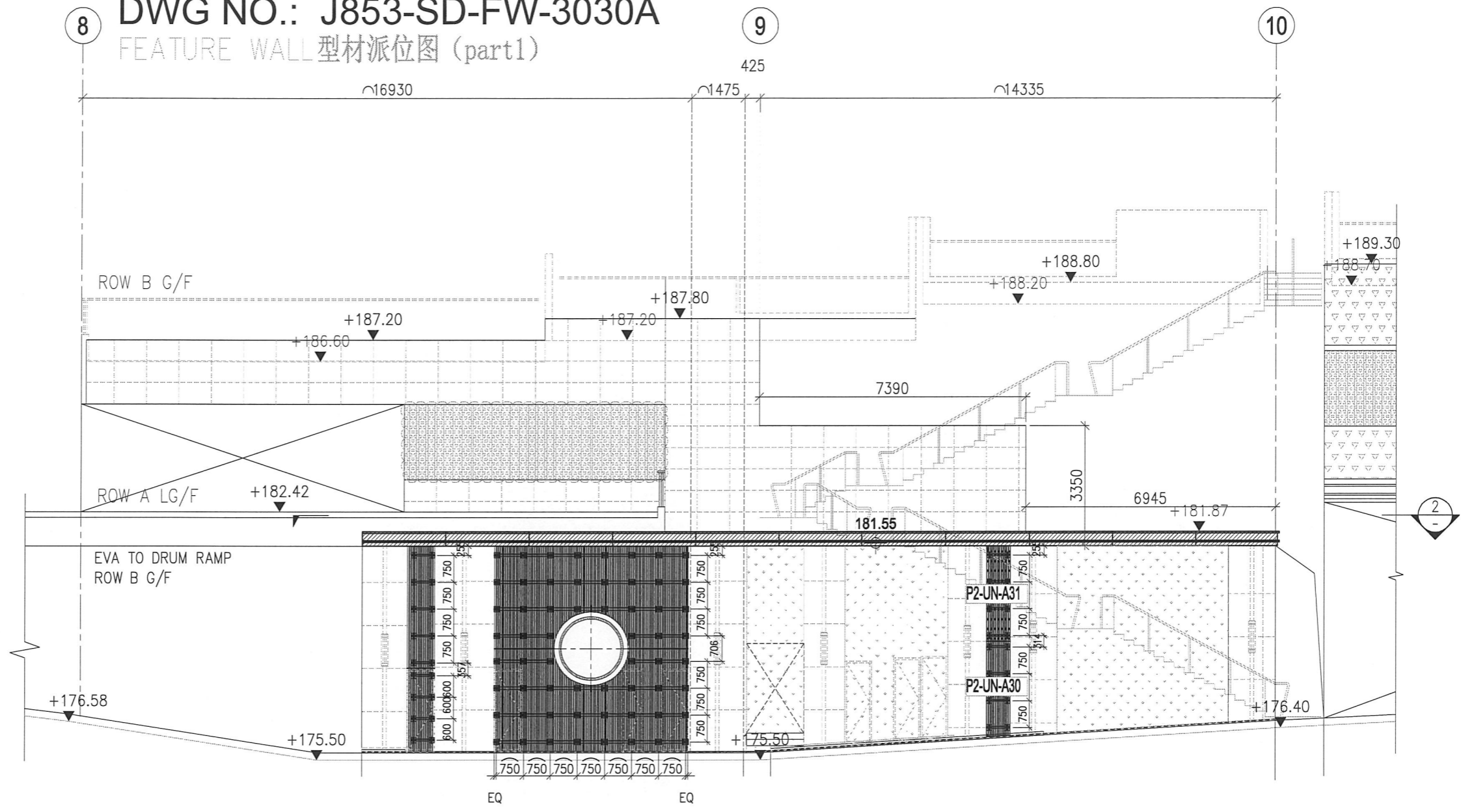

1 PARTIAL ELEVATION
 - FEATURE WALL

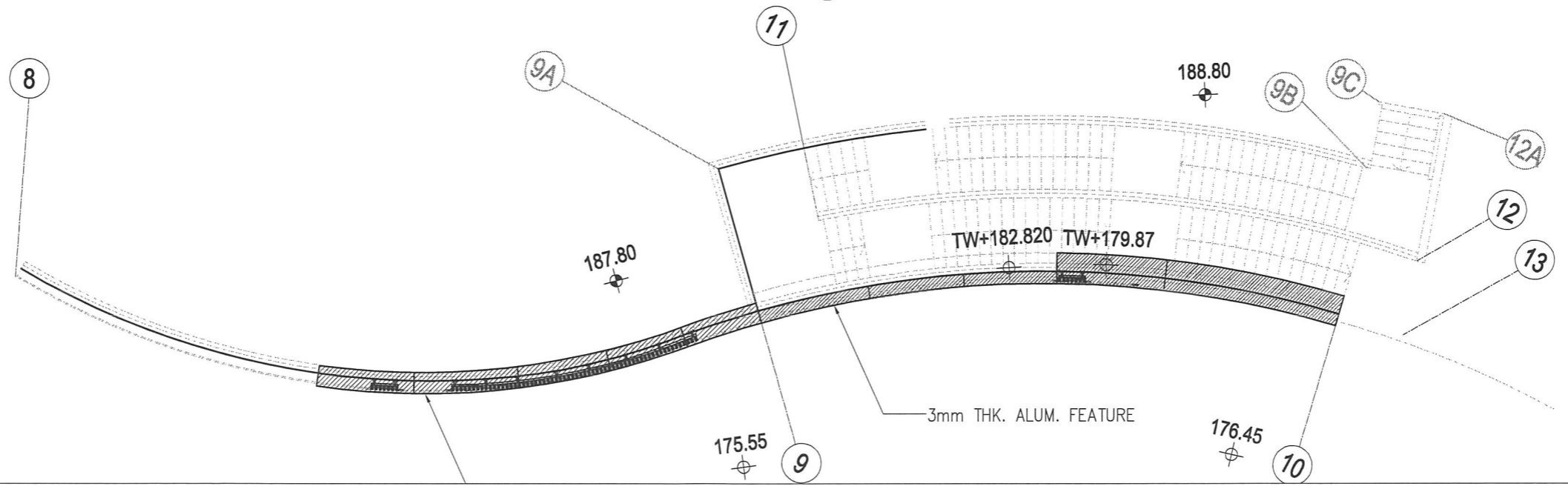

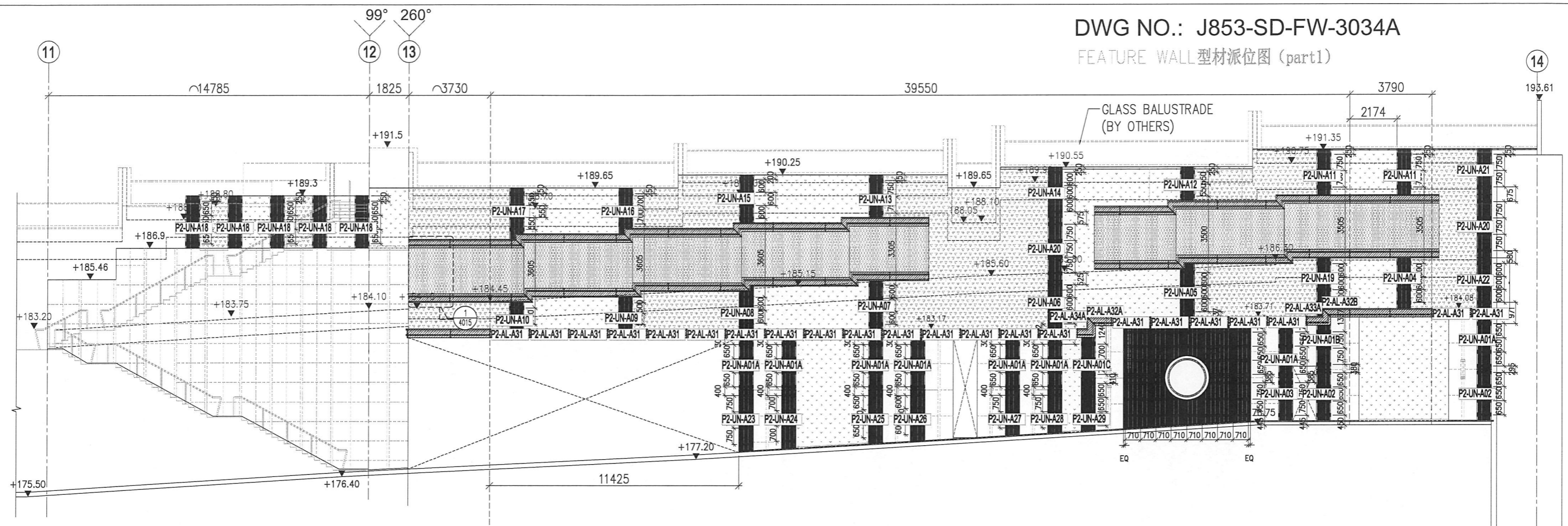

1 PARTIAL ELEVATION
- FEATURE WALL

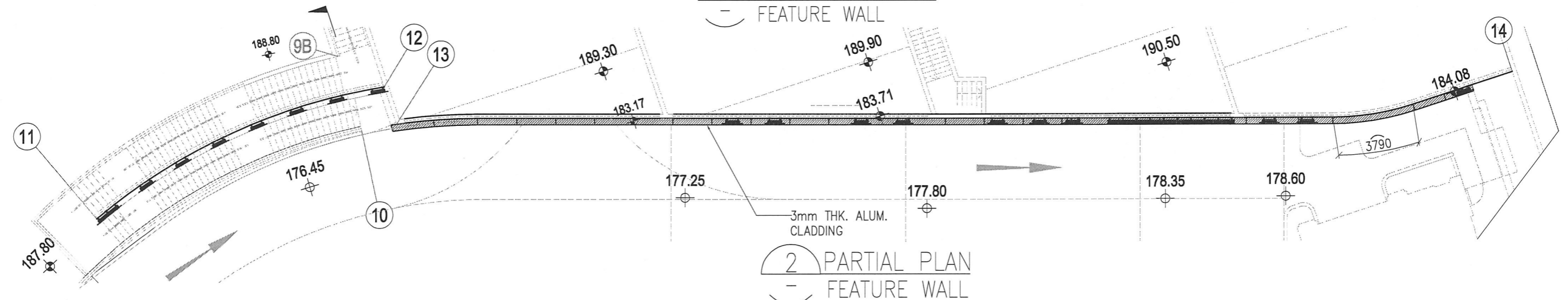

2 PARTIAL PLAN
- FEATURE WALL

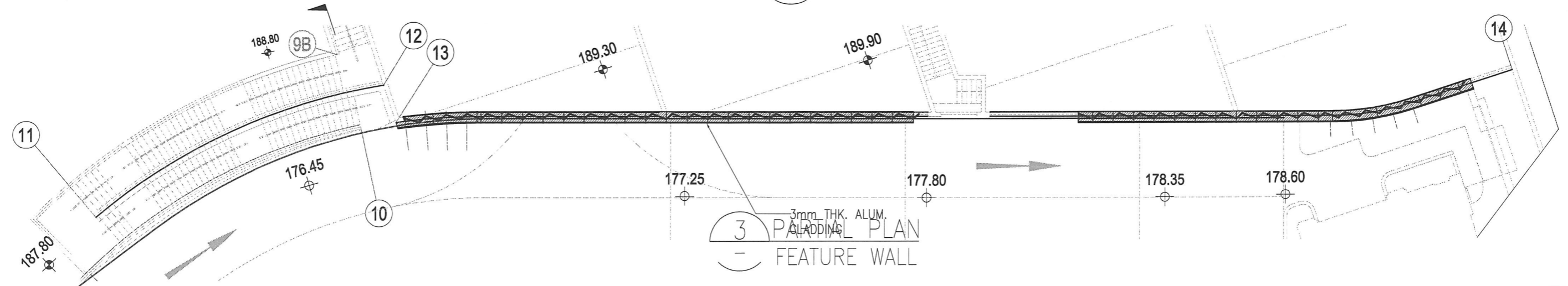

3 PARTIAL PLAN
- FEATURE WALL

DWG NO.: J853-SD-FW-3021A

FEATURE WALL 型材派位图 (part1)

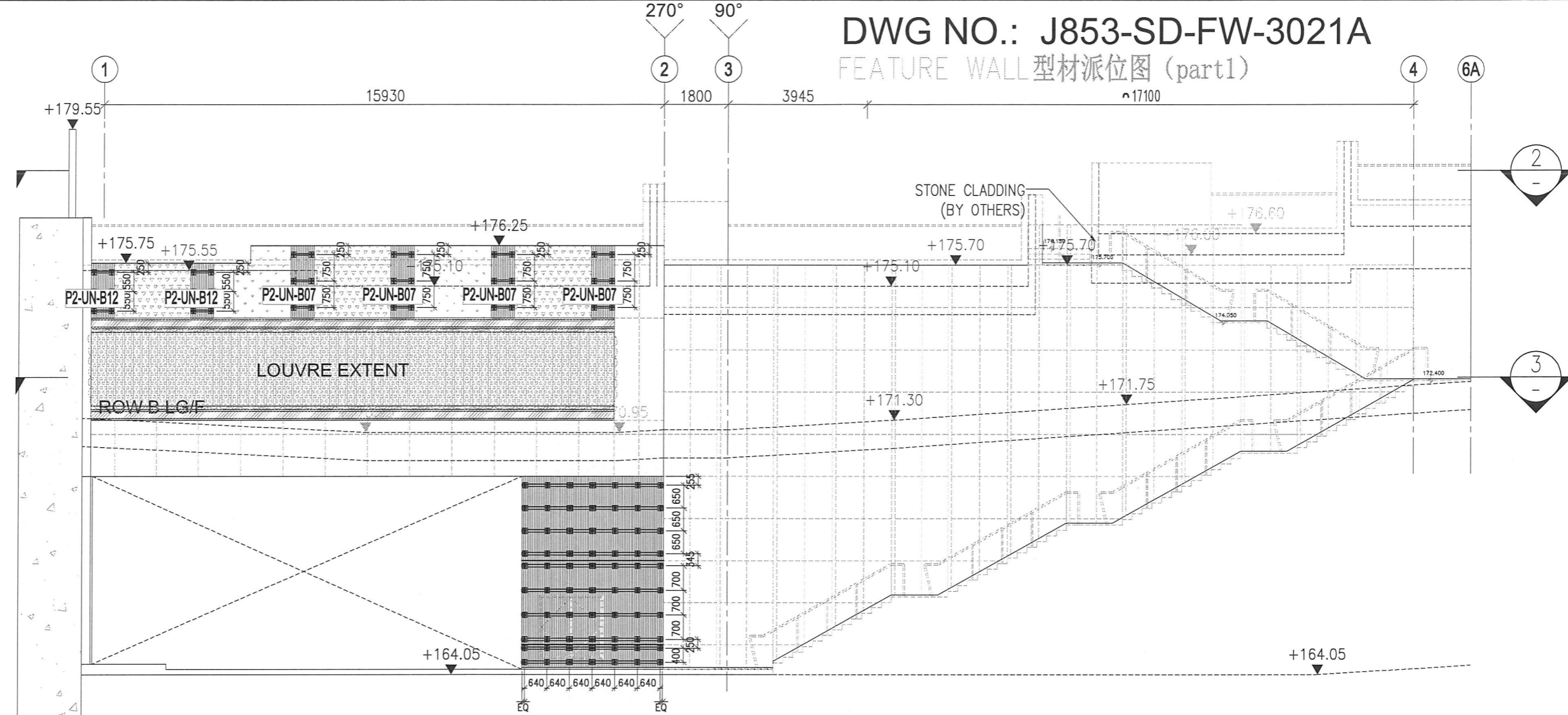

1 PARTIAL ELEVATION
- FEATURE WALL

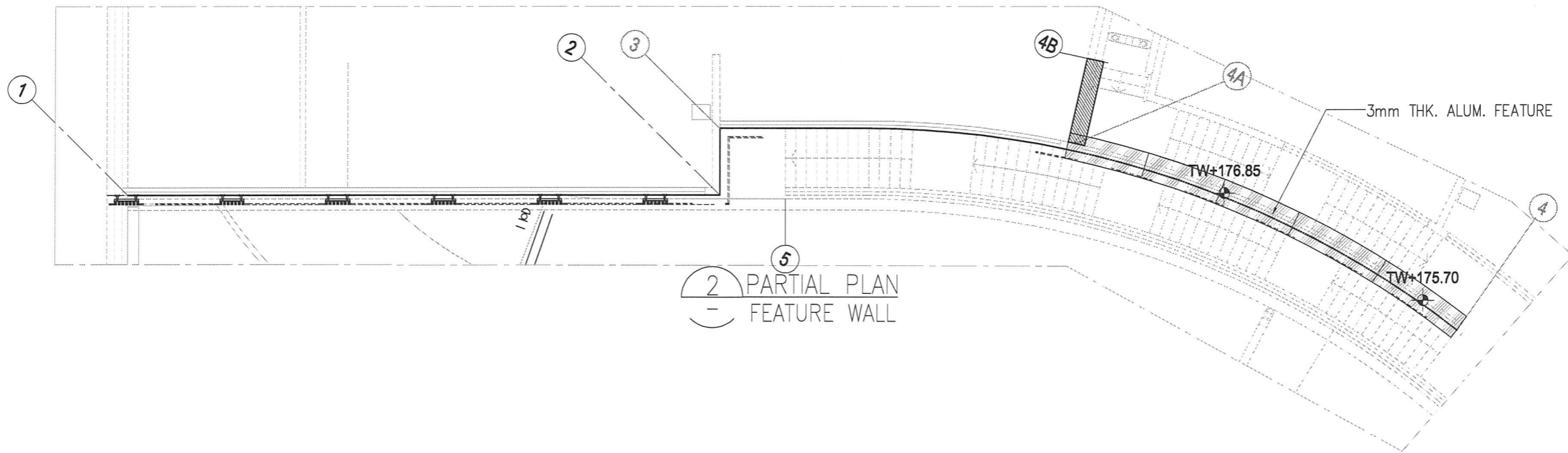

2 PARTIAL PLAN
- FEATURE WALL

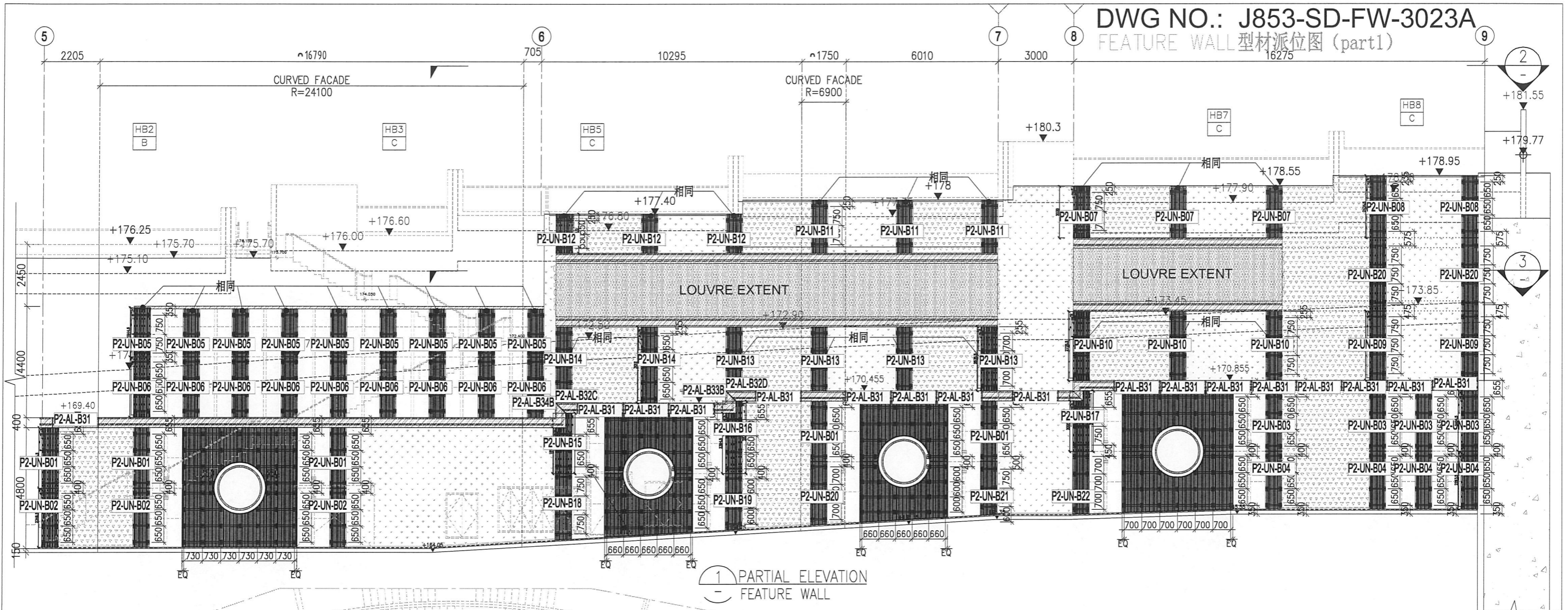

1 PARTIAL ELEVATION
- FEATURE WALL

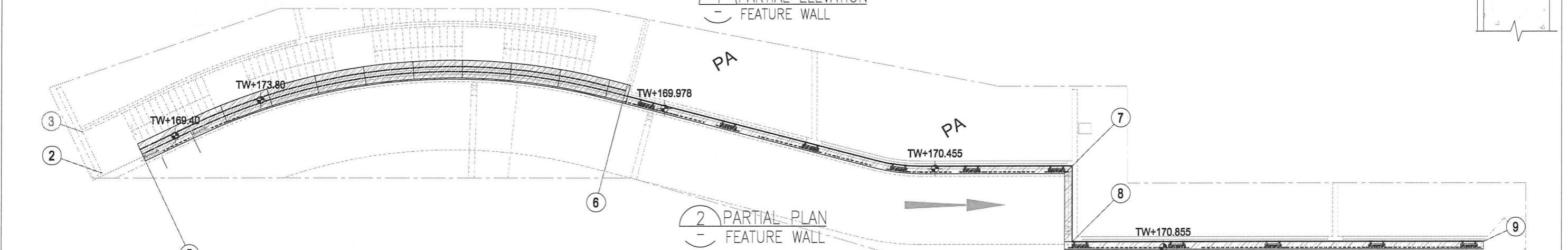

2 PARTIAL PLAN
- FEATURE WALL

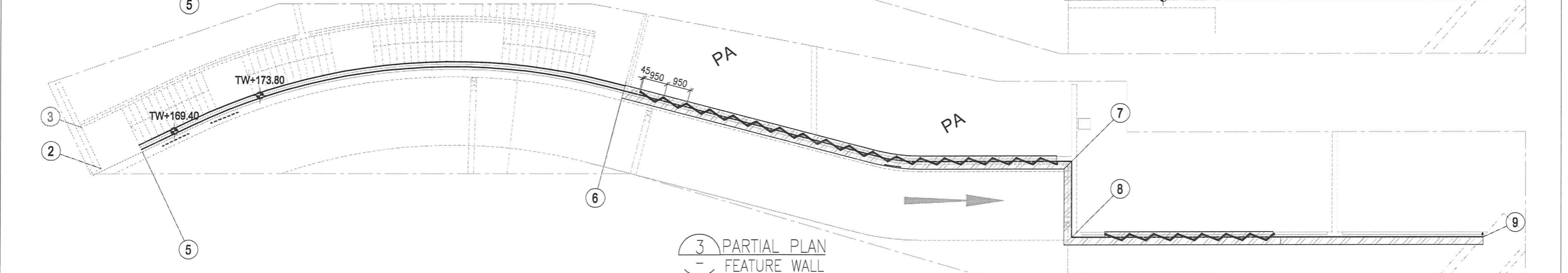

3 PARTIAL PLAN
- FEATURE WALL

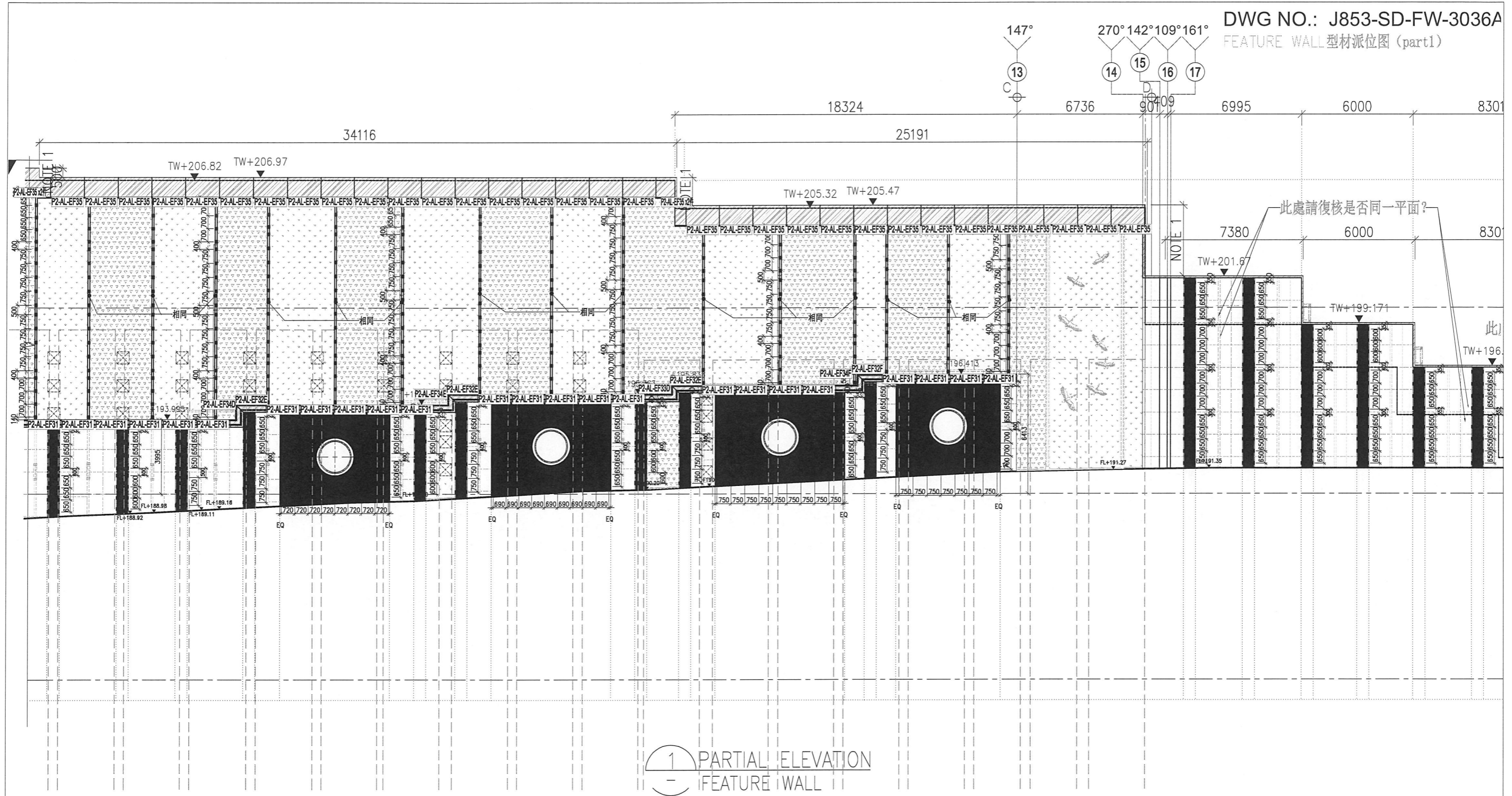

1 PARTIAL ELEVATION
 - FEATURE WALL

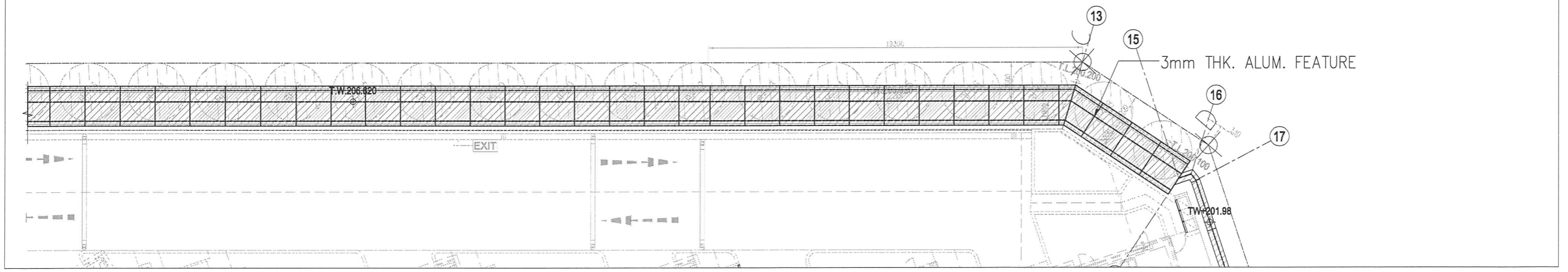

3mm THK. ALUM. FEATURE