

工程指示 / 要求簡箋 ENGINEER INSTRUCTIONS(E.I.)

工程指示編號:	EI- 7529	修改版本:	-
	HK- /		
工程編號:	J 853	工程名稱:	延坪道 (第2期)
收件人:	Maggie Lor	發件人:	Joe Chan
工程項目:	Row B (HBI-HB8) 後裝窗, L 趨門地盤用玻璃 (黃色)	日期:	25/03/2024

<input type="checkbox"/> 原合約工程包	<input type="checkbox"/> 原合約工程加 / 減賬 QT-	<input type="checkbox"/> 新工程報價 QT-
---------------------------------	--	------------------------------------

信件批核號碼/圖紙參考編號:	批核模具圖紙編號:
客戶指示附件:	管理內部批簽署:

<input type="checkbox"/> 初步鋁料 B.M.	<input type="checkbox"/> 加工拆圖, 然後生產	<input type="checkbox"/> 尺寸表
<input type="checkbox"/> 正式鋁料 B.M.	<input type="checkbox"/> 技術上資料/指示	<input type="checkbox"/> 報價
<input type="checkbox"/> 配件 B.M.	<input type="checkbox"/> 樣辦或貨品說明書	<input type="checkbox"/> 分判合約
<input type="checkbox"/> 其他:		

內容: 請依附件資料, 生產玻璃, 送地盤. - 按 BSEN 14179-1:2016 標準熱浸. - 請分層包裝出貨.
完成上列要求日期: 15/5/2024

國內

<input type="checkbox"/> 生產技術總監	<input type="checkbox"/> 連附件	<input type="checkbox"/> 技術部	<input type="checkbox"/> 連附件	<input type="checkbox"/> 生產部	<input type="checkbox"/> 連附件
<input type="checkbox"/> 採購部	<input type="checkbox"/> 連附件	<input type="checkbox"/> 生產統籌部	<input type="checkbox"/> 連附件	<input type="checkbox"/> 報關組	<input type="checkbox"/> 連附件
<input type="checkbox"/> 質檢部	<input type="checkbox"/> 連附件	<input type="checkbox"/> 會計部	<input type="checkbox"/> 連附件	<input type="checkbox"/> 機械設計部	<input type="checkbox"/> 連附件
<input type="checkbox"/> 香港辦	<input type="checkbox"/> 連附件	<input type="checkbox"/> 其他:			

香港

<input type="checkbox"/> 行政部	<input type="checkbox"/> 連附件	<input type="checkbox"/> 會計部	<input type="checkbox"/> 連附件	<input type="checkbox"/> 統籌部	<input type="checkbox"/> 連附件	<input type="checkbox"/> 工程部	<input type="checkbox"/> 連附件
<input type="checkbox"/> 採購部	<input type="checkbox"/> 連附件	<input type="checkbox"/> QS部	<input type="checkbox"/> 連附件	<input checked="" type="checkbox"/> 地盤管理	<input checked="" type="checkbox"/> 連附件	<input type="checkbox"/> 維修部	<input type="checkbox"/> 連附件

*發件人簽署:		*組別成員批核簽署:	
傳遞編號:		項目經理簽署:	

# 分屋數量表

廠用玻璃B.M.表

修改版次：

正式数

序號	修改內容	玻璃圖號	樓層	HB1	HB2	HB3	HB5	HB6	HB7	HB8
1		GL01-112	G/F	1	1					
2		GL01-112	G/F	1	1					
3		GL01-112	G/F			1				1
4		GL01-112	G/F			1	1	1	1	1
5		GL01-113	G/F				1	1	1	
6		GL01-114	G/F	1	1					
7		GL01-115	G/F	2	2					
8		GL01-115	G/F			2	2	2	2	2
9		GL01-116	1/F	1	1					
10		GL01-117	1/F				1	1	1	
11		GL01-117	1/F					1	1	1
12		GL01-118	1/F	1	1					
13		GL01-118	1/F			1				1
14		GL01-119	1/F	1	1					
15		GL01-119	1/F			1		1		
16		GL01-120	G/F			1	1	1	1	1
17		GL01-121	G/F			1	1	1	1	1
18		GL01-122	1/F			1	1	1	1	1
19		GL01-123	2/F	1	1					
20		GL01-123	2/F			1	1	1	1	1
21		GL06-107	G/F	2	2					
22		GL06-108	G/F	2	2					
23		GL06-109	G/F	1	1					
24		GL06-110	G/F	1	1					
25		GL06-111	G/F	1	1					
26		GL06-111	G/F	1	1					

 <b>美特鋁質</b> 有限公司 MIDI Aluminium Fabricator Ltd.	胡哥	<h1>分屋數量表</h1>
	廠用玻璃B.M.表	
修改版次：	正式數	

序號	修改內容	玻璃圖號	樓層	HB1	HB2	HB3	HB5	HB6	HB7	HB8
27		GL06-111	G/F			1				1
28		GL06-112	G/F				1	1	1	
29		GL06-113	G/F	2	2					
30		GL06-113	G/F			2	2	2	2	2
31		GL06-114	G/F			1	1	1	1	1
32		GL06-115	G/F			2	2	2	2	2
33		GL06-116	G/F			2	2	2	2	2
34		GL06-117	G/F			1	1	1	1	1
35		GL06-118	G/F			1	1	1	1	1
36		GL06-119	G/F	1	1					
37		GL06-119	G/F			1	1	1	1	1
38		PD1-01	G/F	2	2					
39		PD1-02	G/F	2	2					
40		PD1-03	1/F	2	2					
41		PD1-04	2/F	6	6					
42		PD1-05	G/F			2	2	2	2	2
43		PD1-06	1/F			2	2	2	2	2
44		PD1-07	2/F			6	6	6	6	6
45										
46										
			匯總	32	32	31	30	32	31	31

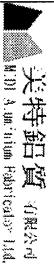

英特鋁質 有限公司  
M.T.H Aluminium Industry Co., Ltd.

工程號: J-853  
計算: 周廣志  
地盤名稱: 延坪道2期  
核對: 謝永林

日期: 2024.01.09  
日期: 2024.03.12

送呈: 胡哥  
副本: A/C Code: 副本

註明: 計算參考數值/  
所屬位置分格

廠用玻璃B.M.表	項目類別: 後裝門窗 (HB排)	批准:	總計玻璃數量 (塊): 219	總計玻璃面積 (平方米): 180.018	正式數
-----------	------------------	-----	-----------------	-----------------------	-----

字號	修改內容	玻璃編號	顏色與類型	厚度 (mm)	玻璃尺寸		數量 (塊)	總面積 (平方米)	使用位置	樓層	使用房間	房間數	分格類型	分格寬度	分格高度	每窗數量	使用窗號	備註
					寬度W (mm)	高度H (mm)												
1		GL01-112	GL01	32	498	2015.5	2	2.007	J853-SD-HIW-2203	G/F	HB1/2	2	下生窗	600	2125	1	WB.03B	
2		GL01-112	GL01	32	498	2015.5	2	2.007	J853-SD-HIW-2203	G/F	HB1/2	2	下生窗	600	2125	1	WB.04aB	
3		GL01-112	GL01	32	498	2015.5	2	2.007	J853-SD-HIW-2304	G/F	HB1/3	2	下生窗	600	2125	1	WC.08aC	
4		GL01-112	GL01	32	498	2015.5	5	5.019	J853-SD-HIW-2305	G/F	HB3/5/6/7/8	5	下生窗	600	2125	1	WC.09C	
5		GL01-113	GL01	32	548	2015.5	3	3.313	J853-SD-HIW-2304	G/F	HB5/6/7	3	下生窗	650	2125	1	WC.08C	
6		GL01-114	GL01	32	592	2290.5	2	2.712	J853-SD-HIW-2204	G/F	HB1/2	2	F.D.門	900	2450	1	WB.05B	
7		GL01-115	GL01	32	815	2580	4	8.411	J853-SD-HIW-2205	G/F	HB1/2	2	G.D.門	1037.5	2800	2	WB.07B	
8		GL01-115	GL01	32	815	2580	10	21.027	J853-SD-HIW-2324	G/F	HB3/5/6/7/8	5	G.D.門	1037.5	2800	2	WC.04C	
9		GL01-116	GL01	32	667	2555	2	3.408	J853-SD-HIW-2207	I/F	HB1/2	2	F.D.門	940	2690	1	WB.11B	
10		GL01-117	GL01	32	548	1415.5	3	2.327	J853-SD-HIW-2307	I/F	HB5/6/7	3	下生窗	650	1525	1	WC.18C	
11		GL01-117	GL01	32	548	1415.5	3	2.327	J853-SD-HIW-2321	I/F	HB6/7/8	3	下生窗	650	1525	1	WC.12C	
12		GL01-118	GL01	32	498	1415.5	2	1.410	J853-SD-HIW-2209	I/F	HB1/2	2	下生窗	600	1525	1	WB.12aB	
13		GL01-118	GL01	32	498	1415.5	2	1.410	J853-SD-HIW-2307	I/F	HB3/8	2	下生窗	600	1525	1	WC.18aC	
14		GL01-119	GL01	32	498	1390.5	2	1.385	J853-SD-HIW-2221	I/F	HB1/2	2	下生窗	600	1500	1	WB.18aB	
15		GL01-119	GL01	32	498	1390.5	2	1.385	J853-SD-HIW-2321	I/F	HB3/5	2	下生窗	600	1500	1	WC.12aC	
16		GL01-120	GL01	32	1706	582	5	4.964	J853-SD-HIW-2301	G/F	HB3/5/6/7/8	5	上生窗	1820	700	1	WC.01C	
17		GL01-121	GL01	32	662	2365	5	7.828	J853-SD-HIW-2303	G/F	HB3/5/6/7/8	5	F.D.門	900	2500	1	WC.06C	
18		GL01-122	GL01	32	667	2554.5	5	8.519	J853-SD-HIW-2306	I/F	HB3/5/6/7/8	5	F.D.門	940	2690	1	WC.10C	
19		GL01-123	GL01	32	587	2165	2	2.542	J853-SD-HIW-2224	I/F	HB1/2	2	F.D.門	850	2300	1	WB.30B	
20		GL01-123	GL01	32	587	2165	5	6.354	J853-SD-HIW-2325	I/F	HB3/5/6/7/8	5	F.D.門	850	2300	1	WC.30C	
21						合計:	68	90.364										

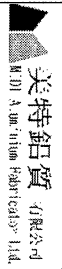

美特鋁質有限公司  
MTL Aluminium Fabricator Ltd.

廠用玻璃B.M.表

項目類別：後裝門窗 (HB排)

總計玻璃數量 (塊) : 219

總計玻璃面積 (平方米) : 180.018

正式數

日期：2024.01.09  
日期：2024.03.12

送呈：胡哥  
副本：副本

A/C Code:  
正式數

註明：計算參考數值/  
所屬位置分格

序號	修改內容	玻璃編號	顏色與類型	厚度 (mm)	玻璃尺寸		數量 (塊)	總面積 (平方米)	使用位置	樓層	使用房間	房間數	分格類型	分格寬度	分格高度	每窗數量	使用窗號	備註
					寬度W (mm)	高度H (mm)												
22		GL06-107	GL06	34	517	605	4	1.251	1853-SD-HIW-2201	G/F	HB1/2	2	上梗	610	700	2	WB.01B	
23		GL06-108	GL06	34	517	2534.5	4	5.241	1853-SD-HIW-2201	G/F	HB1/2	2	下梗	610	2600	2	WB.01B	
24		GL06-109	GL06	34	2908	605	2	3.519	1853-SD-HIW-2201	G/F	HB1/2	2	上梗	2995	700	1	WB.01B	
25		GL06-110	GL06	34	2222	605	2	2.689	1853-SD-HIW-2202	G/F	HB1/2	2	上梗	2325	700	1	WB.02B	
26		GL06-111	GL06	34	498	634	2	0.631	1853-SD-HIW-2203	G/F	HB1/2	2	上梗	600	725	1	WB.03B	
27		GL06-111	GL06	34	498	634	2	0.631	1853-SD-HIW-2203	G/F	HB1/2	2	上梗	600	725	1	WB.04B	
28		GL06-111	GL06	34	498	634	2	0.631	1853-SD-HIW-2304	G/F	HB3/8	2	上梗	600	725	1	WC.08C	
29		GL06-112	GL06	34	548	659	3	1.083	1853-SD-HIW-2304	G/F	HB5/6/7	3	上梗	650	750	1	WC.08C	
30		GL06-113	GL06	34	469.5	3410	4	6.404	1853-SD-HIW-2205	G/F	HB1/2	2	樑窗	610	3450	2	WB.07B	
31		GL06-113	GL06	34	469.5	3410	10	16.010	1853-SD-HIW-2324	G/F	HB3/5/6/7/8	5	樑窗	610	3450	2	WC.04C	
32		GL06-114	GL06	34	1717	2534.5	5	21.759	1853-SD-HIW-2301	G/F	HB3/5/6/7/8	5	下梗	1820	2600	1	WC.01C	
33		GL06-115	GL06	34	417	605	10	2.523	1853-SD-HIW-2302	G/F	HB3/5/6/7/8	5	上梗	510	700	2	WC.02C	
34		GL06-116	GL06	34	417	2534.5	10	10.569	1853-SD-HIW-2302	G/F	HB3/5/6/7/8	5	下梗	510	2600	2	WC.02C	
35		GL06-117	GL06	34	2615	605	5	7.910	1853-SD-HIW-2302	G/F	HB3/5/6/7/8	5	上梗	2700	700	1	WC.02C	
36		GL06-118	GL06	34	498	634	5	1.579	1853-SD-HIW-2305	G/F	HB3/5/6/7/8	5	上梗	600	725	1	WC.09C	
37		GL06-119	GL06	34	1897	542.5	2	2.058	1853-SD-HIW-2205	G/F	HB1/2	2	上梗	2075	650	1	WB.07B	
38		GL06-119	GL06	34	1897	544.5	5	5.165	1853-SD-HIW-2324	G/F	HB3/5/6/7/8	5	上梗	2075	650	1	WC.04C	
39						合計:	77	89.654										

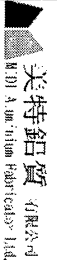

美特鋁質有限公司  
MTD Aluminium Products Ltd.

工程號: J-853  
地盤名稱: 延坪道2期

計算: 周廣志  
核對: 謝永林

日期: 2024.01.09  
日期: 2024.03.12

送呈: 胡哥  
副本: A/C Code: 正式數

註明: 計算參考數值/  
所屬位置分格

廠用玻璃B.M.表 項目類別: 後裝門窗 (HB排) 批准: 總計玻璃數量 (塊): 219 總計玻璃面積 (平方米): 180.018

序號	修改內容	玻璃編號	顏色與類型	厚度 (mm)	玻璃尺寸 (mm)		數量 (塊)	總面積 (平方米)	使用位置	樓層	使用房間	房間數	分格類型	分格寬度	分格高度	每窗數量	使用窗號	備註
					寬度W	高度H												
40		PD1-01	PD1	30	1011	2402	4	9.714	1853-SD-HIW-2202	G/F	HB1, HB2	2	趟門	2325.0	2600	2	WB.02B	
41		PD1-02	PD1	30	1306	2402	4	12.548	1853-SD-HIW-2201	G/F	HB1, HB2	2	趟門	3095.0	2600	2	WB.01B	
42		PD1-03	PD1	30	1306	2523	4	13.180	1853-SD-HIW-2206	1/F	HB1, HB2	2	趟門	3095.0	2790	2	WB.10B	
43		PD1-04	PD1	30	1278	2590	12	39.720	1853-SD-HIW-2208	2/F	HB1, HB2	2	趟門	8400.0	2850	6	WB.19B	
44		PD1-05	PD1	30	1158	2402	10	27.815	1853-SD-HIW-2302	G/F	HB3HB5, HB6, HB7, HB8	5	趟門	2800.0	2600	2	WC.02C	
45		PD1-06	PD1	30	1158	2523	10	29.216	1853-SD-HIW-2306	1/F	HB3HB5, HB6, HB7, HB8	5	趟門	2800.0	2790	2	WC.11C	
46		PD1-07	PD1	30	1111	2590	30	86.325	1853-SD-HIW-2308	2/F	HB3HB5, HB6, HB7, HB8	5	趟門	7400.0	2850	6	WC.19C	
47							74	218.518										
48																		
49																		

(1).本表中玻璃採用三鑫公司產玻璃，樣板代號亦為三鑫產品代號。

(2).本表中所有玻璃對角線尺寸偏差要求不超過負2mm。

(3).本表中玻璃要求粗磨邊處理並倒棱角，攔河玻璃頂底要精磨邊，而所有玻璃之入爐方向需保持一致。

加工注意事項/玻璃類型描述:  
(4).本表中所有玻璃成品均需做雙面保護，用透明靜電膠紙加四周一寸PK白膠紙做雙面加固保護處理。

(5).本表中所有玻璃成品均需注明室內外及其玻璃編號/使用位置/樓層，以便識別。

(G01) 10mm HS. +12mm AIR GAP+10mm T.P THK. I.G.U.

(G06) 10mm HS. +12mm AIR GAP+12mm T.P THK. I.G.U.

(PD1) 10mm TP +12mm AIR GAP + 8mm TP IGU

 美特鋁質有限公司 MIDI Aluminium Fabricator Ltd.	類別		物料號	
	制圖	周廣志	2023.12.29	圖號 GL01
修改				
日期				
	復核	謝永林	2024.03.12	數量 見BOM表
	批准			位置 見BOM表

Sample no. :D21031909

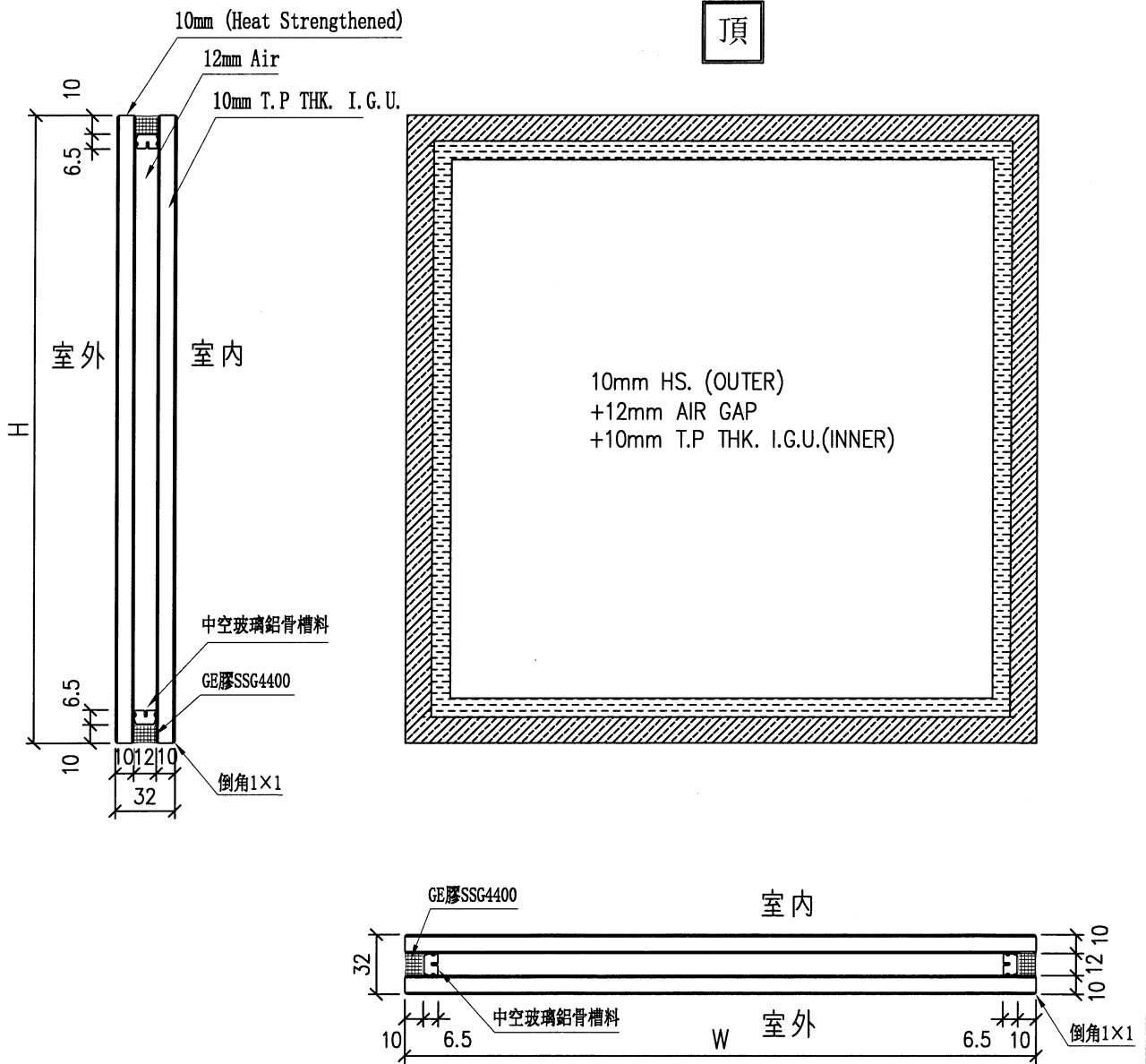

工程號	J-853	地盤	九龍延坪道	附 件
名稱	玻璃加工圖 (生窗/FD/GD)		採用	
材料		地盤		
顏色	10mm HS. +12mm AIR GAP+10mm T.P THK. I.G.U.	工廠		

 美特鋁質有限公司 MIDI Aluminium Fabricator Ltd.	類別		物料號	
	制圖	周廣志	2023.12.29	圖號 GL06
修改			復核	謝永林
日期			2024.03.12	數量 見BOM表
			批准	
				位置 見BOM表

Sample no. :D21031911

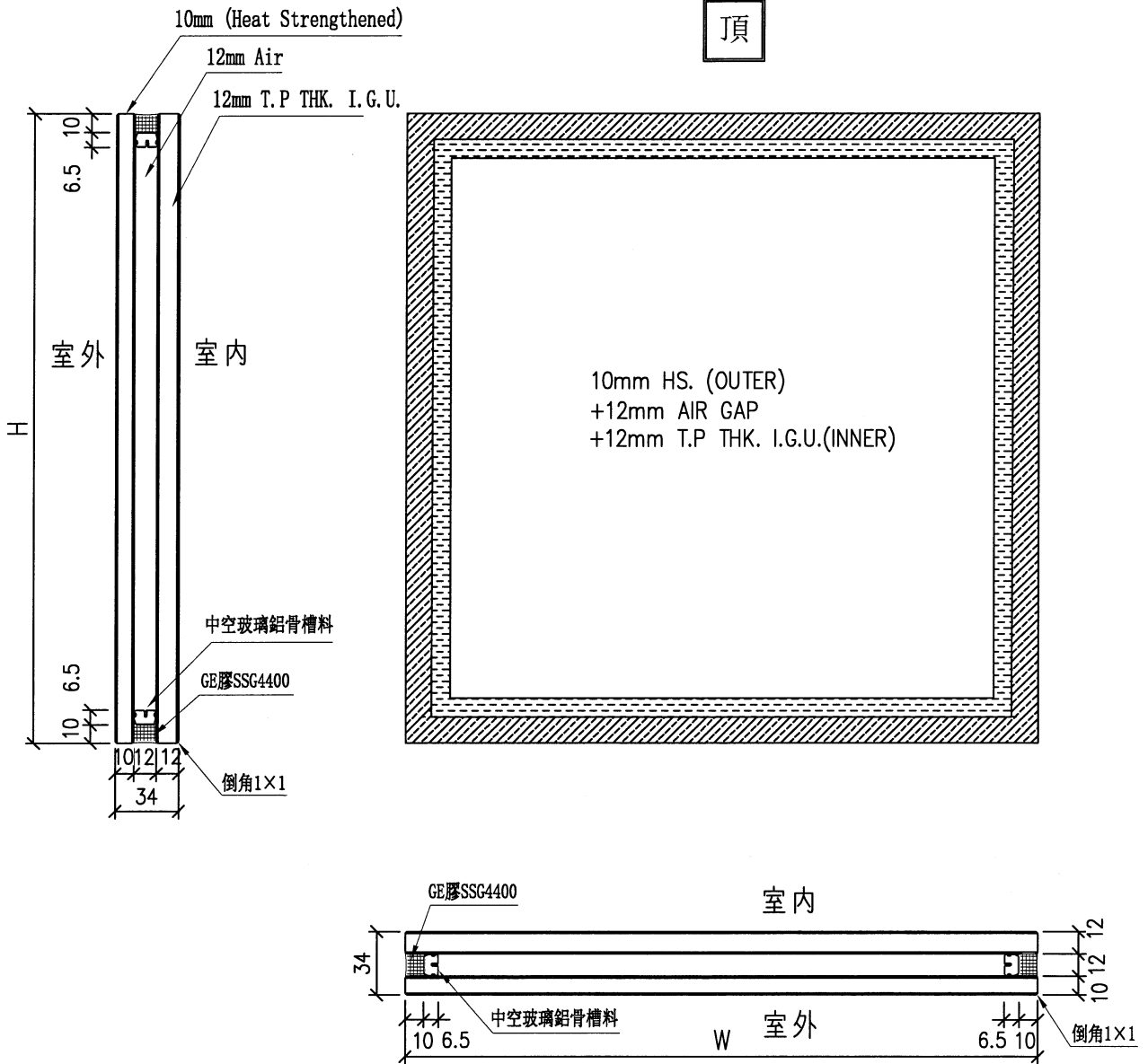

工程號	J-853	地盤	九龍延坪道	附 件
名稱	玻璃加工圖 (大梗窗玻璃+小梗窗玻璃)		採用	
材料		地盤		
顏色	10mm HS. +12mm AIR GAP+12mm T.P THK. I.G.U.	工廠		

 美特鋁質 MIDI Aluminium Fabricator Ltd.	類別		物料號	
	制圖	謝永林	2023.12.21	圖號 PD1
修改			復核	謝永林
日期			批准	
			數量	見BOM表
			位置	見BOM表

Sample no.: D21040670

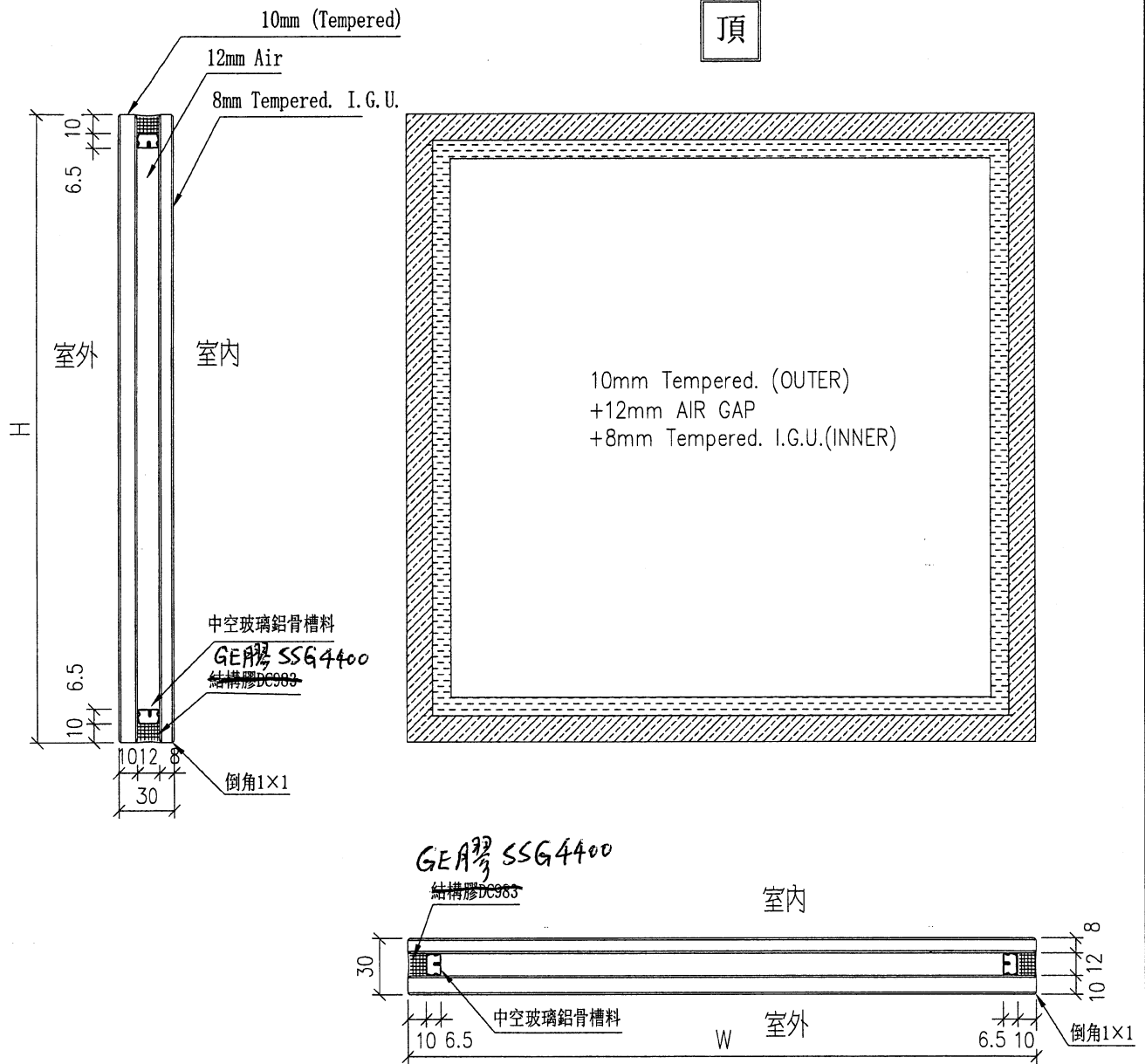

工程號	J-853	地盤	九龍延坪道	附 件
名稱	玻璃加工圖(趟門)		採用	
材料			地盤	
顏色	10mm Tempered. +12mm AIR GAP+8mm Tempered I.G.U.		工廠	



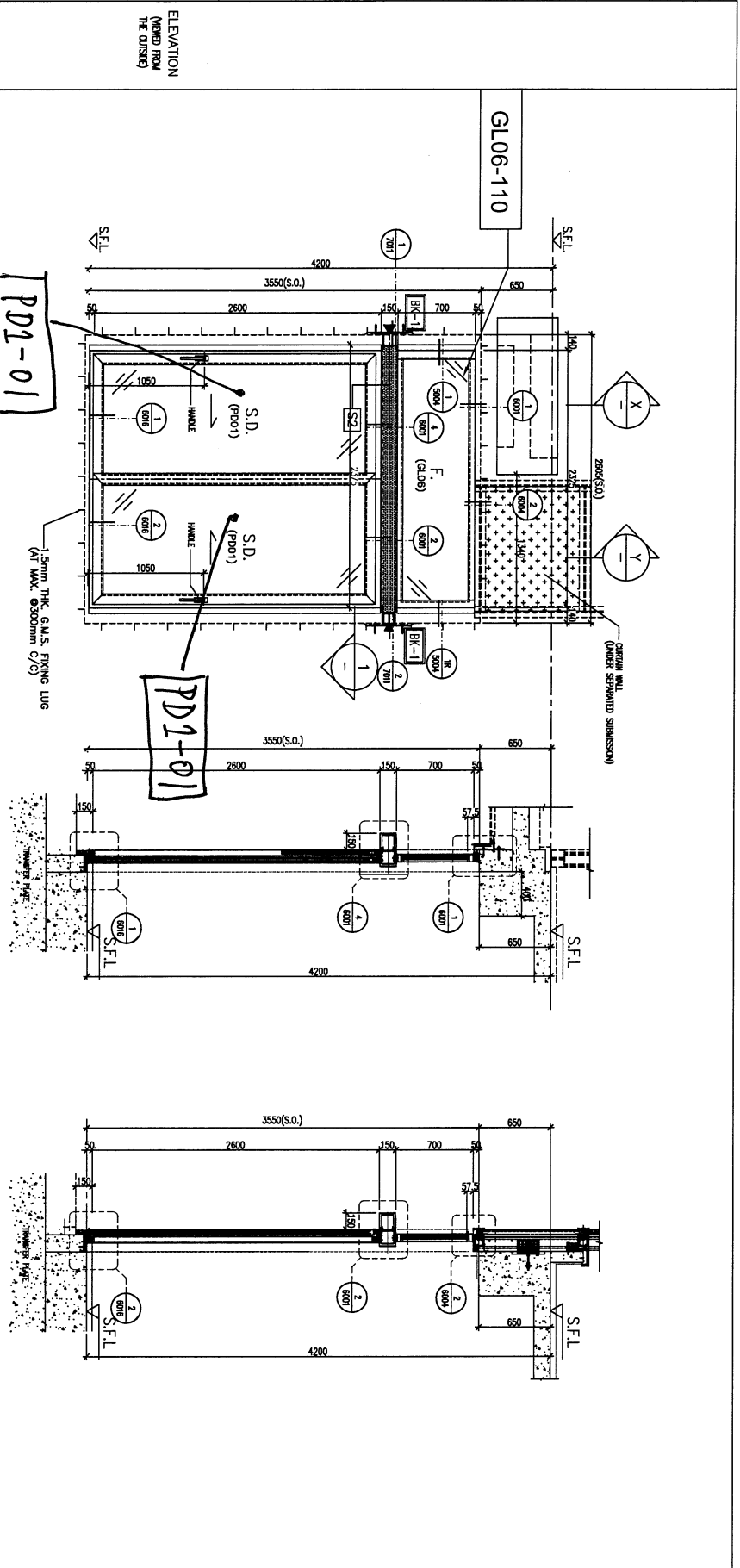

ELEVATION  
(VIEWED FROM  
THE OUTSIDE)

GLAZING AREA	5.95	m <sup>2</sup>
OPENABLE AREA	2.47	m <sup>2</sup>
FREE AREA	-	%

PROVIDED

- LEGEND:
- BRK-1 3mm THK. ALUM. CLADDING
  - BRK-1A 20x20x200mm THK. GALV. PLATE / M
  - BRK-1B 20x150x10mm THK. GALV. PLATE / M
  - BRK-2 20x150x10mm THK. GALV. PLATE / M
  - BRK-3 20x150x10mm THK. GALV. PLATE / M
  - BRK-4 20x150x10mm THK. GALV. PLATE / M
  - BRK-5 20x150x10mm THK. GALV. PLATE / M
  - BRK-6 20x150x10mm THK. GALV. PLATE / M
  - BRK-7 40x20x200mm THK. GALV. PLATE / M

WINDOW MARK	GL06-110
LOCATION	HOUSE TYPE B - G/F DINNING
MATERIALS	AL1
GLAZING	P1001, GL06
QUANTITY	2 Nos. (HOUSE NO. HB1 & HB2)
HANDLES	2 NOS. OF "SCHUCO" HANDLE - MODEL NO. 247224

BLD. REF :

CLIENT :  
**SHIMAO GROUP HOLDINGS LIMITED**

ARCHITECT :  
**WTF**  
WONG TUNG & PARTNERS LIMITED  
ADVANCERS & ARCHITECTS

MAIN CONTRACTOR :  
**HIP HING CONSTRUCTION CO LTD**  
協興建築有限公司

STRUCTURAL ENGINEER :  
**C M WONG & ASSOCIATES LTD**  
黃志明建築工程師有限公司

FAÇADE CONSULTANT :  
**MENHARDT**

NOTE :  
1. ALL DIMENSIONS ARE IN MM.  
2. ALL DIMENSIONS ARE VERIFIED FROM OUTSIDE.  
3. ALL DIMENSIONS TO BE VERIFIED ON SITE BEFORE FABRICATION.

LEGEND :  
X1 DETAIL MARK NO.  
WATER SHEET NO.  
1. F.F.L. - FINISHED FLOOR LEVEL.  
2. S.F.L. - STRUCTURAL FLOOR LEVEL.  
3. R.F.L. - REVERSED DETAIL.  
4. P.L. - FINING LOCATION.

5. GLASS LEGEND  
6. GL01 - 10mm BS 3770mm 17 THK. LGL GL04 - 10mm BS 3770mm 17 THK. LGL  
GL06 - 10mm BS 3770mm 17 THK. LGL  
P1001 - 10mm 17x12mm BR 0475mm 17

7. S1 120x60x60mm THK. GALV. S.H.S.  
S2 120x120x60mm THK. GALV. S.H.S.  
S3 120x100x60mm THK. GALV. S.H.S.

8. AL1 - PV2 COATED ALUMINIUM SPWF TOWER (4 DWG SYSTEM) CODE: EC-00-0354232 COLOR: 00Y7/0/93 METALLIC

JOB NO. : J-853  
PROJECT : PROPOSED RESIDENTIAL DEVELOPMENT AT N.K.L.L. 6542 YIN PING ROAD KOWLOON

TITLE : IN-STU ALUM. WINDOW SCHEDULE FOR HOUSE TYPE B

DATE : 30-MAR-23 SCALE : 1:40 (A3)  
DRAWN BY : Ashing CHECKED BY :

**美特銘有限公司**  
M.T.M. ENGINEERING LTD.  
11/F, 111-113 Wing Lok Street, Kowloon  
610 Cheong Yee Ling Road, Kowloon  
Tel: 24248211-4 Fax: (852) 2727886  
DWE NO. : 1853-SP-HW-2202 REV. : B

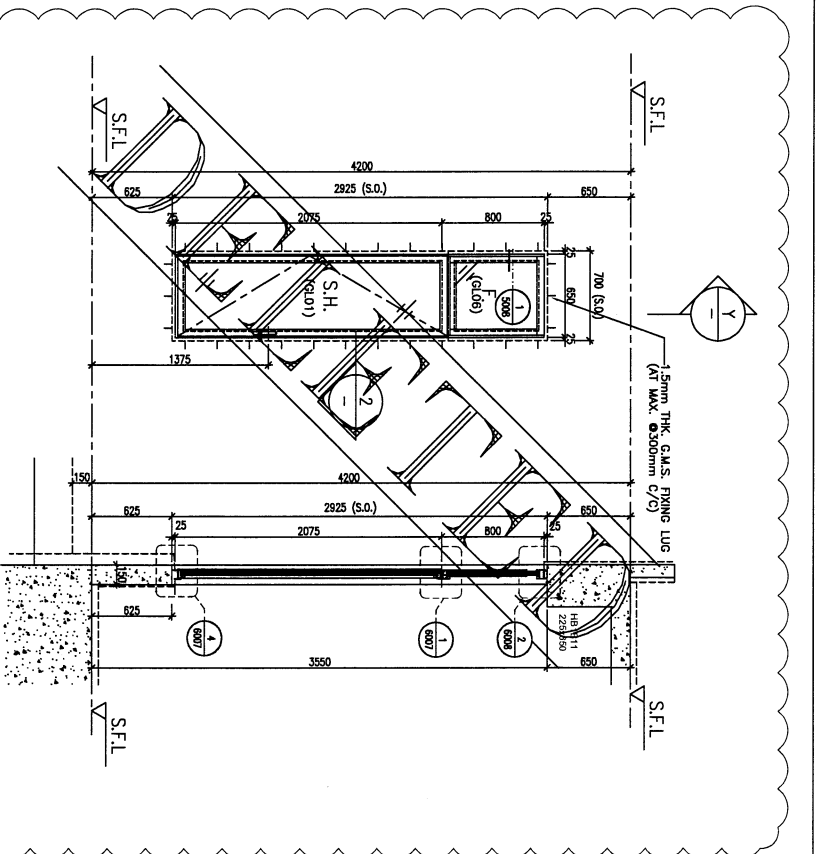
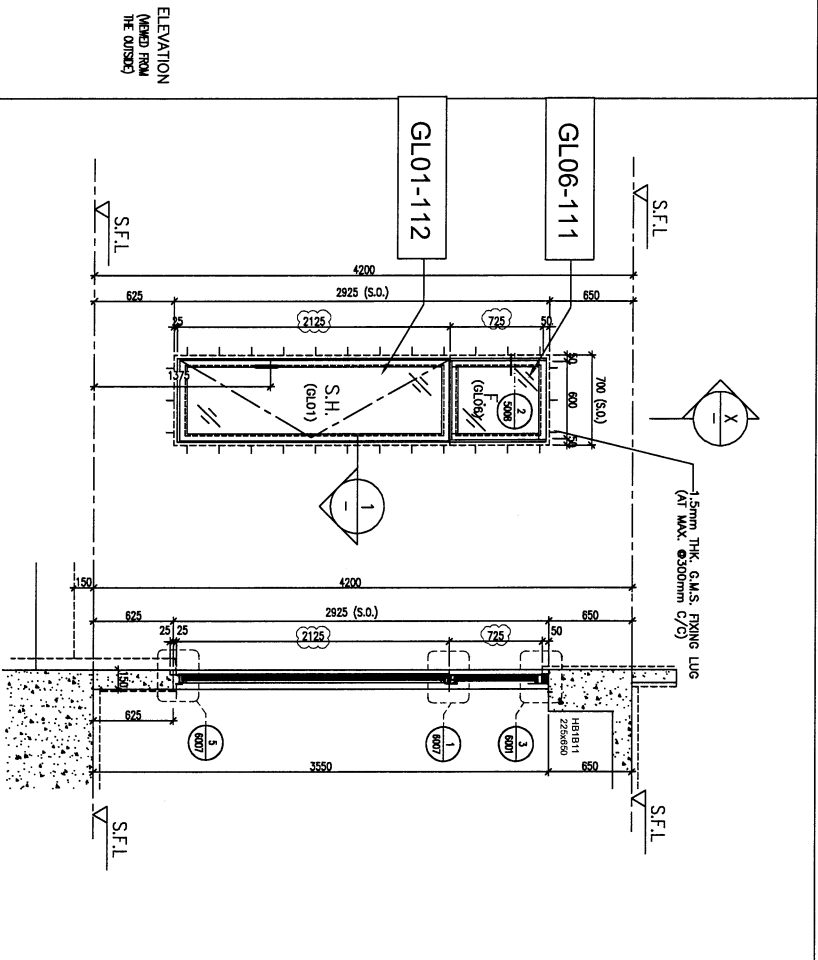

1 PART PLAN

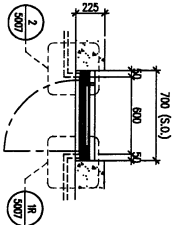

X PART SECTION

STONE CLADDING FINISH

PROVIDED	
GLAZING AREA	1.21 m <sup>2</sup>
OPENABLE AREA	1.05 m <sup>2</sup>
FREE AREA	%

2 PART PLAN

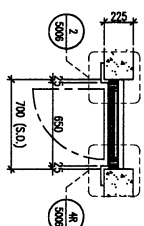

Y PART SECTION

TILES FINISH

PROVIDED	
GLAZING AREA	1.35 m <sup>2</sup>
OPENABLE AREA	1.15 m <sup>2</sup>
FREE AREA	%

WINDOW MARK	HOUSE TYPE B - G/F DINNING	HOUSE TYPE B - G/F DINNING
GL06-111	GL06-111	GL06-111
GL01-112	GL01-112	GL01-112
QUANTITY	2 Nos. (HOUSE NO. HB1 & HB2)	2 Nos. (HOUSE NO. HB1 & HB2) HANDED)
HANDLES	MODEL NO. 2017-D2A	MODEL NO. 2017-D2A

WINDOW MARK	HOUSE TYPE B - G/F DINNING	HOUSE TYPE B - G/F DINNING
GL06-111	GL06-111	GL06-111
GL01-112	GL01-112	GL01-112
QUANTITY	2 Nos. (HOUSE NO. HB2)	2 Nos. (HOUSE NO. HB2)
HANDLES	MODEL NO. 2017-D2A	MODEL NO. 2017-D2A

RLD REF :

CLIENT : SHIMAO GROUP HOLDINGS LIMITED

ARCHITECT : WONG TUNG & PARTNERS LIMITED

MAIN CONTRACTOR : 協興建築有限公司 HPH HING CONSTRUCTION CO LTD

STRUCTURAL ENGINEER : C M WONG & ASSOCIATES LTD 黃志明建築工程師有限公司

FAÇADE CONSULTANT : MENYHDT

NOTE : 1. ALL DIMENSIONS ARE IN MM. 2. ALL DIMENSIONS ARE MARKED ON OUTSIDE. 3. ALL DIMENSIONS TO BE VERIFIED ON SITE BEFORE FABRICATION.

LEGEND : 1. DETAIL MARK NO. 2. RETER SHEET NO. 3. S.F.L. - FINISHED FLOOR LEVEL. 4. S.F.L. - STRUCTURAL FLOOR LEVEL. 5. S.F.L. - REVERSED DETAIL. 6. S.F.L. - FINING LOCATION. 7. S.F.L. - FINING LOCATION.

8. GLASS LEGEND : 8. GL01 - 12mm IS, 12mm AR OPT10mm TP BK LGL. 9. GL04 - 12mm CLEAR TEMPERED GLASS. 10. GL06 - 12mm IS, 12mm AR OPT10mm TP BK LGL. 11. POOL - 10mm TP+12mm AR OPT10mm TP.

12. [S1] 120x240x2400mm THK. GLASS RHLS. 13. [S2] 120x240x2400mm THK. GLASS RHLS. 14. [S3] 120x240x2400mm THK. GLASS RHLS.

15. [A1] - PV2 COATED ALUMINIUM SPRAY TONING (4 COAT SYSTEM) CODE: EC-06-D34V22 COLOR: D047 07/083 METALIC

16. [A2] 26/02/2024 REVISION SHEET TO JACO'S COMMENT 17. [A3] 27/02/2024 GENERAL REVISED 18. [A4] 13/01/2023 GENERAL REVISED

19. [A5] 13/01/2023 GENERAL REVISED

20. [A6] 13/01/2023 GENERAL REVISED

21. [A7] 13/01/2023 GENERAL REVISED

22. [A8] 13/01/2023 GENERAL REVISED

DATE : 30-MAR-23 SCALE : 1:40 (A3)

DRAWN BY : Ashing CHECKED BY :

PROJECT : PROPOSED RESIDENTIAL DEVELOPMENT AT NAKILL, 65442 YIN PING ROAD KOWLOON

TITLE : IN-SITU ALUM. WINDOW SCHEDULE FOR HOUSE TYPE B

WONG TUNG & PARTNERS LIMITED  
 510 Chee Kwoong Road, Kowloon  
 Tel: (852) 27271866 Fax: (852) 27271865  
 DWG NO. : 1953-SI-HW-2203 REV. : C



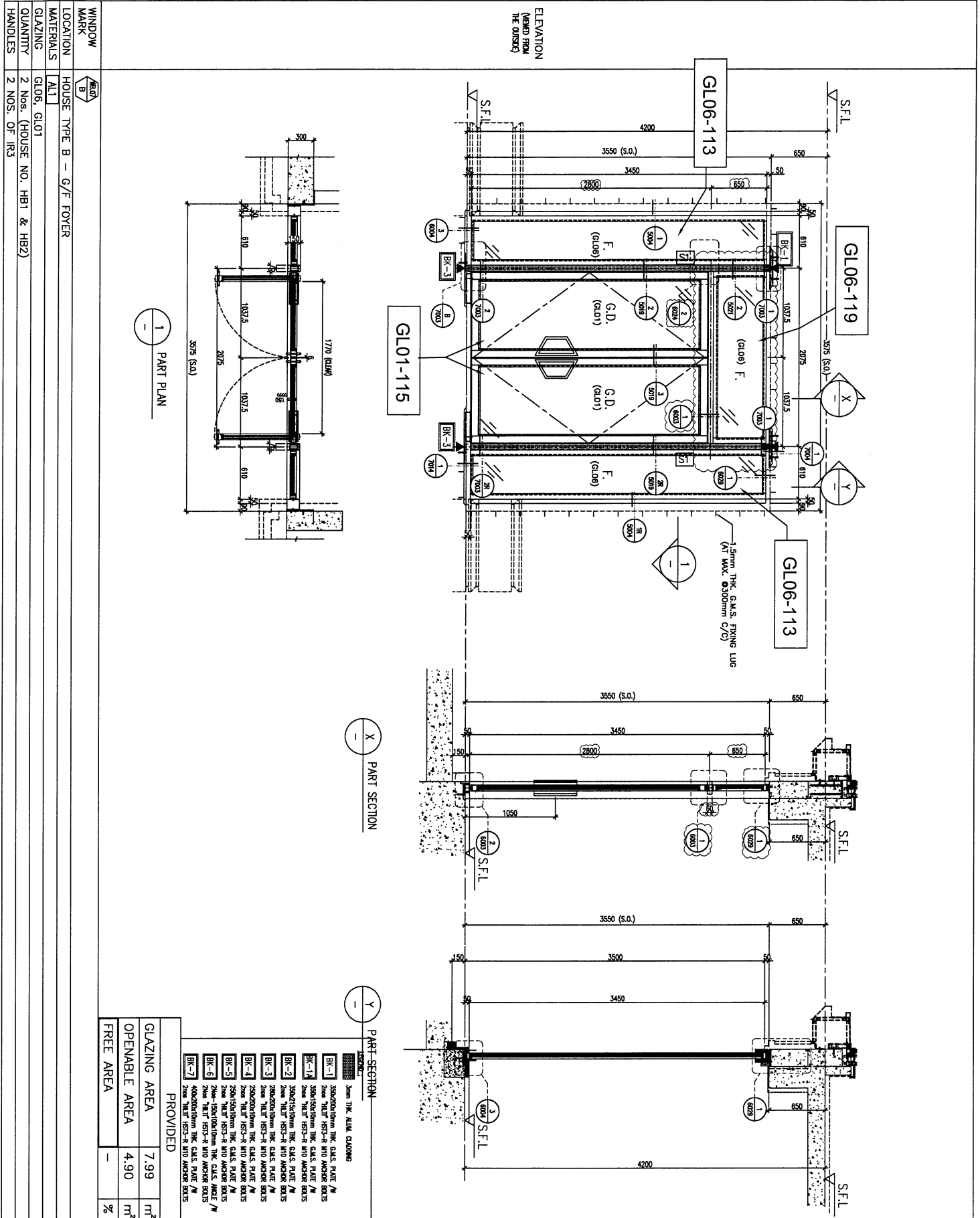

<b>CLIENT :</b> <b>SHIMAO GROUP HOLDINGS LIMITED</b> 新濠天地有限公司 HPI HING CONSTRUCTION CO LTD 宏基明建築工程有限公司	
<b>ARCHITECT :</b> <b>WONG TUNG &amp; PARTNERS LIMITED</b> W.T. ARCHITECTS & ENGINEERS	
<b>STRUCTURAL ENGINEER :</b> <b>C M WONG &amp; ASSOCIATES LTD</b> 黃志明建築工程師有限公司 HONG KONG REGISTERED ENGINEER	
<b>FRAME CONSULTANT :</b> <b>MENHARDT</b>	
<b>NOTE :</b> 1. DIMENSIONS ARE IN mm. 2. ALL DIMENSIONS ARE VERIFIED FROM OUTSIDE. 3. ALL DIMENSIONS TO BE VERIFIED ON SITE BEFORE FABRICATION. <b>LEGEND :</b> (X) DETAIL MARK NO. (W) WINDY (R) REVERSED SHEET NO. 1. F.F.L.--FINISHED FLOOR LEVEL. 2. S.F.L.--STRUCTURAL FLOOR LEVEL. 3. (R)--REVERSED DETAIL. 4. ▲ --FRINGE LOCATION. 5. GLASS LEAD. 6. GL01--12mm BK, 12mm AIR GAP+12mm 17" THK. LGL. GL04--12mm CLEAR THERMO-BROKEN GLASS. GL06--12mm BK, 12mm AIR GAP+12mm 17" THK. LGL. F001--10mm 17+12mm AIR GAP+10mm 17". 7. (S1) 20x20x2000mm THK. G.A.S. P.A.S. (S2) 20x20x2000mm THK. G.A.S. P.A.S. (S3) 20x20x1000mm THK. G.A.S. P.A.S. (A1) P-V2 COATED ALUMINIUM SPAN TOWER (4 CORN SYSTEM) CODE EC-06-03X422 COLOR: 00Y 07/063 METALIC C 26/02/2024 REVISION SUBJECT TO ARCH'S COMMENT B 13/11/2023 GENERAL REVISION A 04/09/2023 GENERAL REVISION W.T.	
<b>JOB NO. :</b> J-853 <b>PROJECT :</b> PROPOSED RESIDENTIAL DEVELOPMENT AT N.K.L.L. 6542 YIN PING ROAD KOWLOON	
<b>TITLE :</b> IN-SITU ALUM. WINDOW SCHEDULE FOR HOUSE TYPE B	
<b>DATE :</b> 30-MAR-23 <b>SCALE :</b> 1:40 (A3) <b>DRAWN BY :</b> Aching <b>CHECKED BY :</b>	
<b>WINDOW MARK :</b> B <b>LOCATION :</b> HOUSE TYPE B - G/F FOYER <b>MATERIALS :</b> AL1 <b>GLAZING :</b> GL06, GL01 <b>QUANTITY :</b> 2 NOS. (HOUSE NO. HB1 & HB2) <b>HANDLES :</b> 2 NOS. OF IR3	
<b>GLAZING AREA</b> 7.99 m <sup>2</sup> <b>OPENABLE AREA</b> 4.90 m <sup>2</sup> <b>FREE AREA</b> %	

B.D. REF. :

CLIENT :

SHIMAO GROUP HOLDINGS LIMITED

ARCHITECT :



MAIN CONTRACTOR :

HP HING CONSTRUCTION CO LTD

STRUCTURAL ENGINEER :

GMA C.M WONG & ASSOCIATES LTD

FRAME CONSULTANT :



NOTE: 1. ALL DIMENSIONS ARE IN mm. 2. ALL ELEVATIONS ARE VIEWED FROM OUTSIDE. 3. ALL DIMENSIONS TO BE VERIFIED ON SITE BEFORE FABRICATION. LEGEND: (X) - DETAIL MARK NO. (S.F.L) - REFER SHEET NO. 1. F.F.L. --- FINISHED FLOOR LEVEL. 2. S.F.L. --- STRUCTURAL FLOOR LEVEL. 3. (C) --- REVERSED DETAIL. 4. (A) --- FRAMING LOCATION. 5. GLASS LEGEND 6. GL01 --- 12mm BK, 12mm AIR GAP+12mm TP THK, LGAL GL04 --- 12mm CLEAR TEMPERED GLASS P03 --- 12mm BK, 12mm AIR GAP+12mm TP THK, LGAL P04 --- 12mm BK, 12mm AIR GAP+12mm TP THK, LGAL 7. [S1] 120x60x6mm THK. G.A.S. RH.S. [S2] 120x120x6mm THK. G.A.S. RH.S [S3] 200x100x6mm THK. G.A.S. RH.S [S4] 120x60x6mm THK. G.A.S. RH.S [S5] 100x50x6mm THK. G.A.S. RH.S 8. [AL1] --- PV2 COATED ALUMINIUM SPRAY FINISH 9. (G.M.S SYSTEM) CODE IC-06-033423Z2 COLOR : 6011 01/950 METALIC

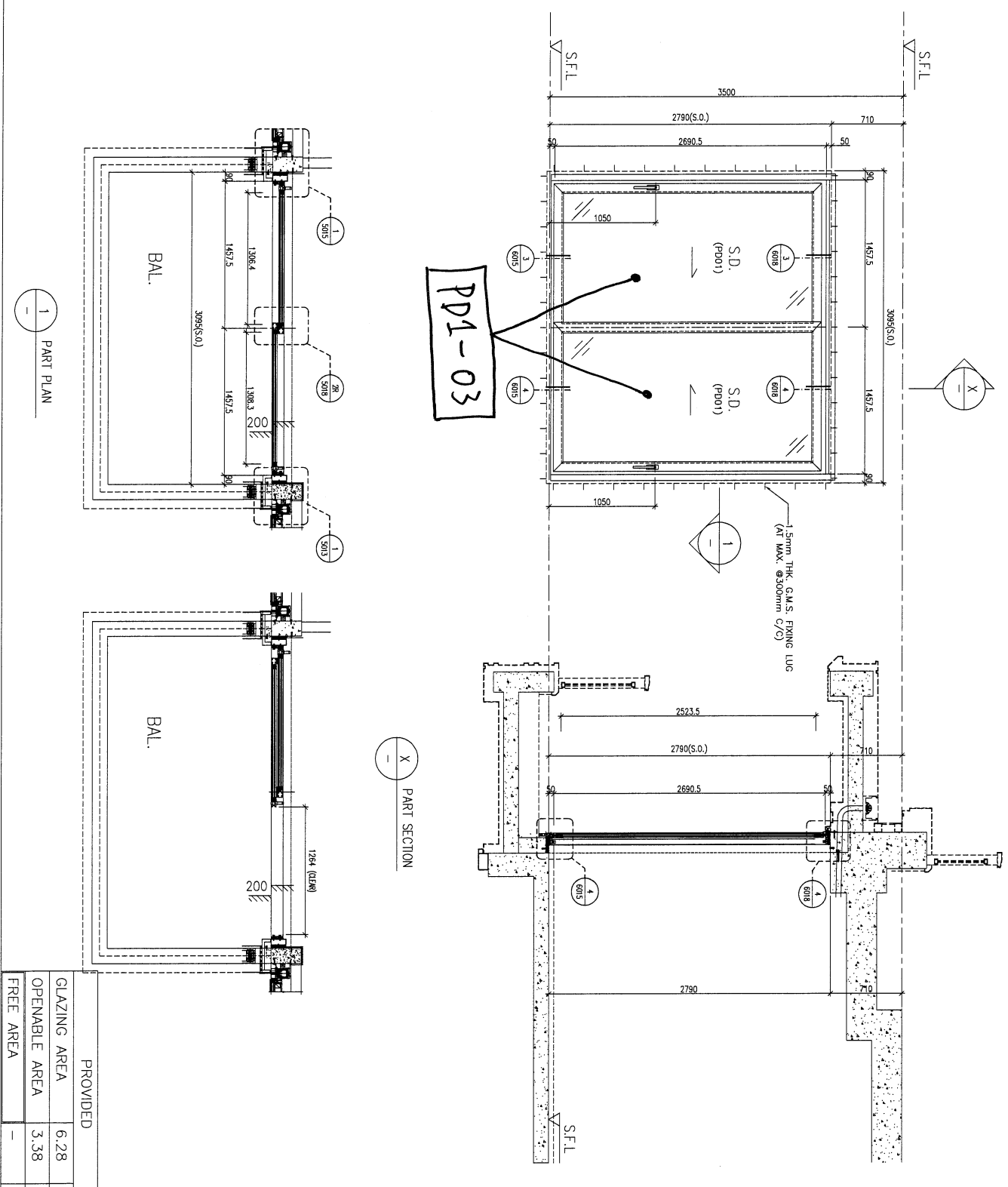

ELEVATION (VIEWED FROM THE OUTSIDE)

WINDOW MARK

LOCATION	HOUSE TYPE B - 1/F ENSUITE 4
MATERIALS	AL1
GLAZING	PD01
QUANTITY	2 Nos. (HOUSE NO. HB1 & HB2)
HANDLES	2 Nos. OF "SCHUCO" HANDLE - MODEL NO. 247224

PROVIDED	
GLAZING AREA	6.28 m <sup>2</sup>
OPENABLE AREA	3.38 m <sup>2</sup>
FREE AREA	%

TITLE : IN-SITU ALUM. WINDOW SCHEDULE FOR HOUSE TYPE B

DATE : 30-MAR-23 SCALE : 1:40 (A3)

DRAWN BY : Aching CHECKED BY :

PROJECT : PROPOSED RESIDENTIAL DEVELOPMENT AT N.K.I.L. 6542 YIN PING ROAD KOWLOON

JOB NO. : J-853

B	13/11/2023	GENERAL REVISION
A	04/09/2023	GENERAL REVISION
No.	DATE	REVISION

UNIT: 6-8, Sunny Industrial Centre, 7/F, 610 Chee Kwo Ling Road, Kowloon Tel: (852) 27272666

MPDI 美特鋁質有限公司

Unit: 6-8, Sunny Industrial Centre, 7/F, 610 Chee Kwo Ling Road, Kowloon Tel: (852) 27272666

DWG NO. : J853-S0-HW-2206 REV. : B

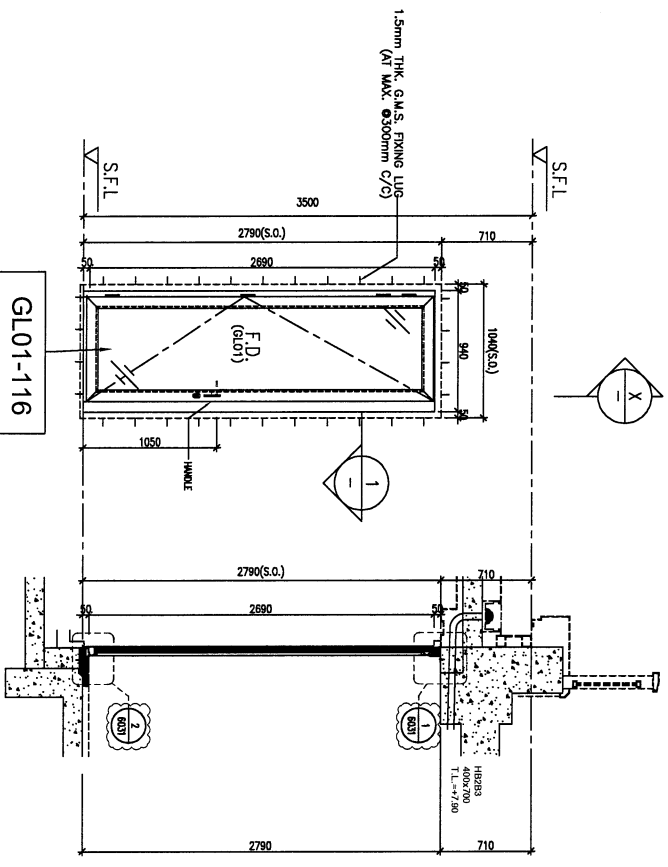

ELEVATION  
(VIEWED FROM  
THE OUTSIDE)

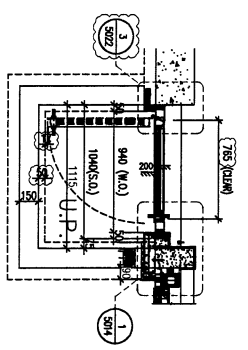

1 PART PLAN

X-X PART SECTION

STONE CLADDING FINISH

PROVIDED	
GLAZING AREA	1.60 m <sup>2</sup>
OPENABLE AREA	2.02 m <sup>2</sup>
FREE AREA	—
	%

WINDOW MARK	MB1/B
LOCATION	HOUSE TYPE B - 1/F ENSUITE 3
MATERIALS	AL1
GLAZING	GL01
QUANTITY	2 Nos. (HOUSE NO. HB1 & HB2)
HANDLES	MODEL NO. 2018-CA

B.O. REF :

CLIENT :  
**SHIMAO GROUP HOLDINGS LIMITED**

ARCHITECT :  
**WTF**  
WONG TUNG & PARTNERS LIMITED  
WONG TUNG & PARTNERS LIMITED

MAIN CONTRACTOR :  
**HP HING CONSTRUCTION CO LTD**  
協興建築有限公司

STRUCTURAL ENGINEER :  
**C M WONG & ASSOCIATES LTD**  
黃志明建築工程師有限公司

FACTORY CONSULTANT:  
**MEINHARDT**

NOTE :  
1. ALL DIMENSIONS ARE IN mm.  
2. ALL ELEVATIONS ARE VIEWED FROM OUTSIDE.  
3. ALL DIMENSIONS TO BE VERIFIED ON SITE BEFORE FABRICATION.

LEGEND :  
 (XT) DETAIL MARK NO.  
 (REF) REFER SHEET NO.  
 1. F.F.L.—FINISHED FLOOR LEVEL.  
 2. S.F.L.—STRUCTURAL FLOOR LEVEL.  
 3. (R)—REVERSED DETAIL.  
 4. (L)—TRIMMING LOCATION.

5. GLASS LEAD

6. GL01—12mm clear tempered glass 12 THE LEAD GL08—12mm CLEAR TEMPERED GLASS 12 THE LEAD F001—10mm 12-12mm ALK 04-75mm 12

7. (S1)120x80x8mm THK. G.A.S. R.H.S.  
(S2)120x120x8mm THK. G.A.S. S.H.S.  
(S3)200x100x8mm THK. G.A.S. R.H.S.

8. (AL1)—PVC COATED ALUMINIUM SPAN TRIMM (4 CORN SYSTEM) CODE EC-06-034232 COLOR: DORY 01/983 MEXALUC

NO.	DATE	REVISION
1	26/02/2024	GENERAL REVISION
2	04/12/2023	GENERAL REVISION
3	30/10/2023	GENERAL REVISION

JOB NO. : J-853  
PROJECT : PROPOSED RESIDENTIAL DEVELOPMENT AT N.K.I.L 6542 YIN PING ROAD KOWLOON

TITLE : IN-SITU ALUM. WINDOW SCHEDULE FOR HOUSE TYPE B

DATE : 30-MAR-23 SCALE : 1:40 (A3)  
DRAWN BY : Ashing CHECKED BY :  
**WTF**  
WONG TUNG & PARTNERS LIMITED  
Unit 6-4, Sunny Industrial Centre, 1/1  
810 Che Yee Ling Road, Kowloon  
Tel: 23489211-4 Fax: (852) 2771856  
DWG NO. : 1853-SP-HW-2207 REV. : C



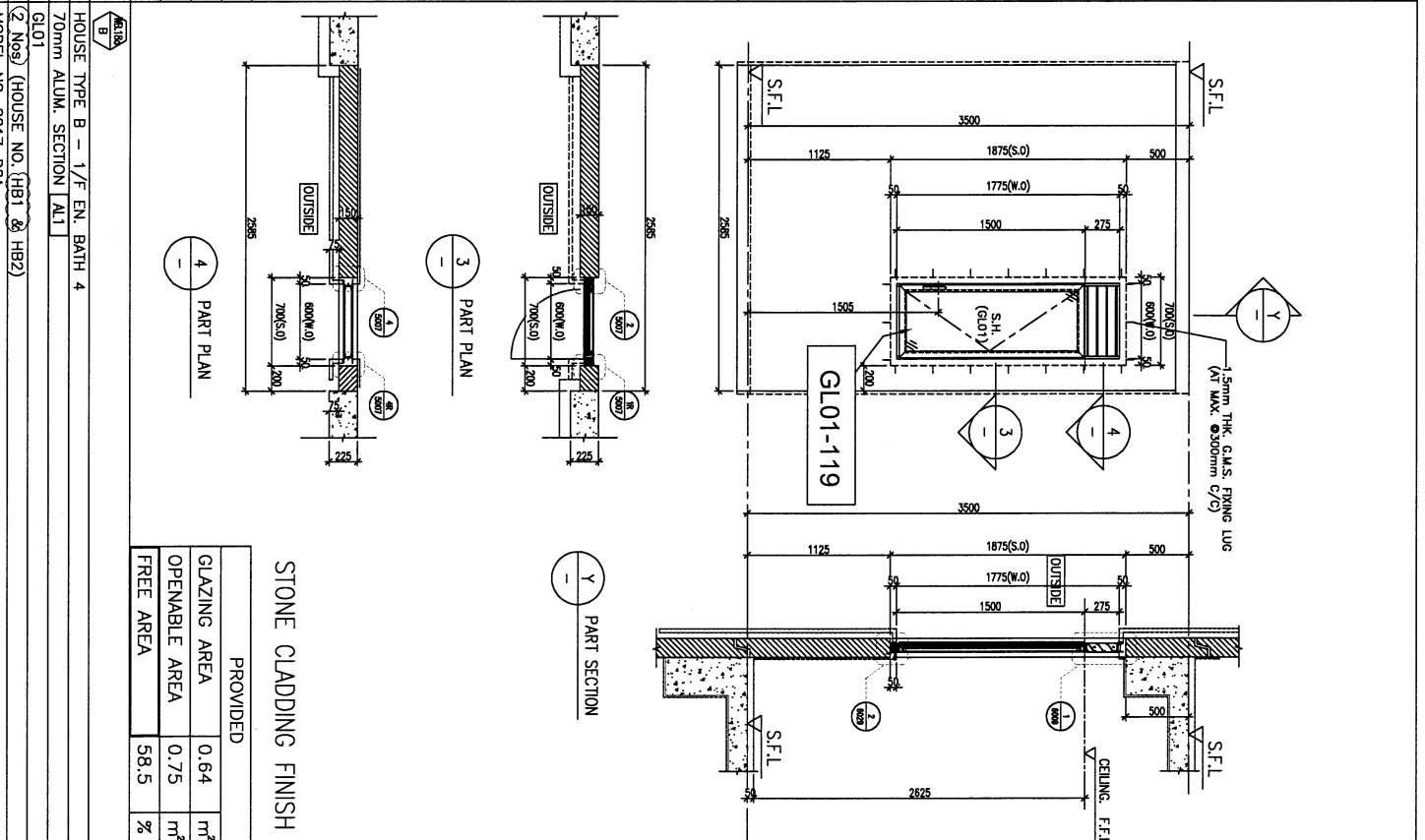
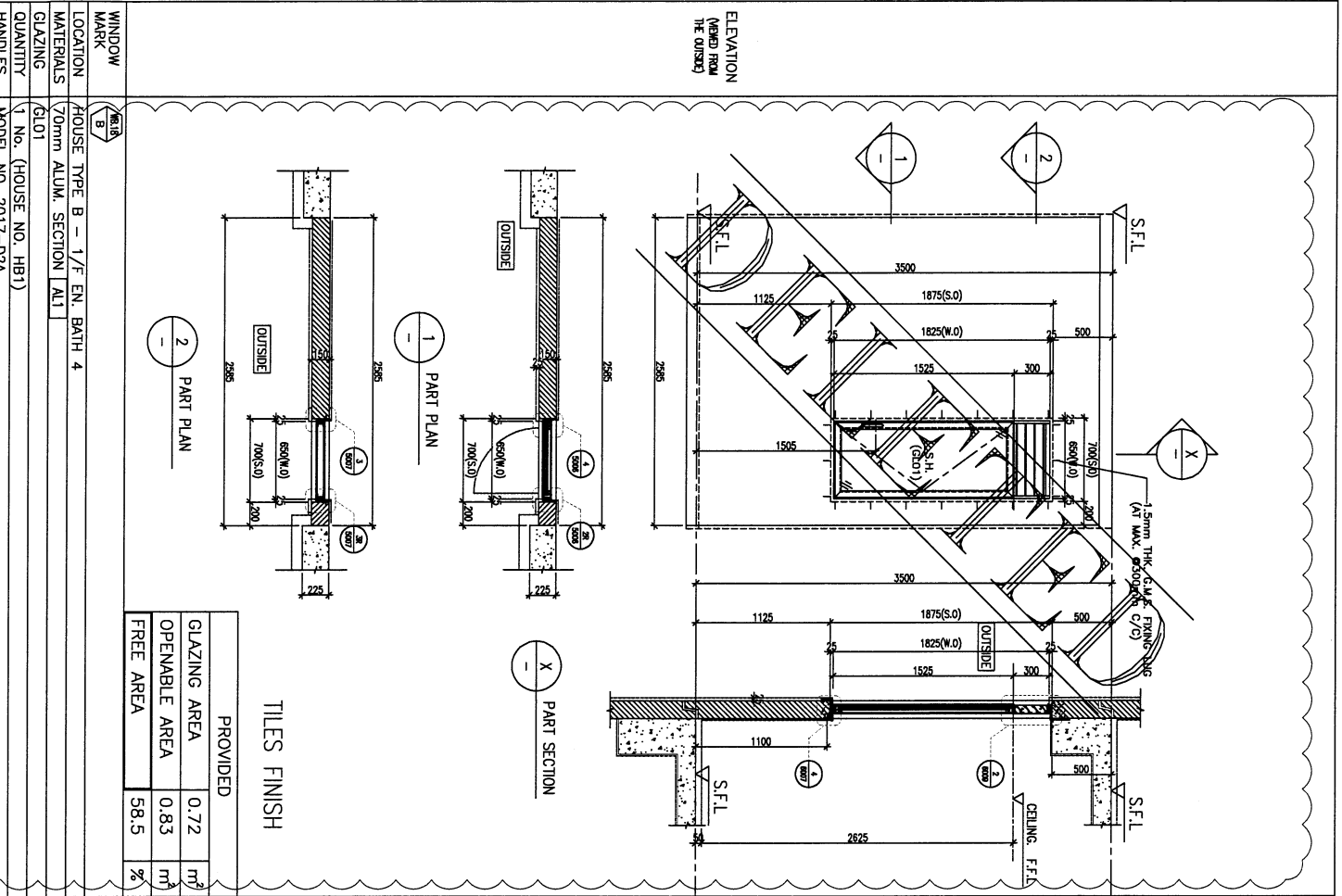

BL. REF :

CLIENT : SHIMAO GROUP HOLDINGS LIMITED

ARCHITECT : WPT 逸美建築有限公司  
WPT ARCHITECTS & PLANNERS LIMITED

STRUCTURAL ENGINEER : C M WONG & ASSOCIATES LTD 黃志明建築工程師有限公司

FAHOLE CONSULTANT : MENHARDT

DATE : 26/02/2024 (REVISION SUBJECT TO ARCH'S COMMENT TO ME)

PROJECT : PROPOSED RESIDENTIAL DEVELOPMENT AT N.K.L.L. 6542 YIN PING ROAD KOWLOON

TITLE : PRECAST ALUM. WINDOW & LOANKE SCHEDULE FOR HOUSE TYPE B

DATE : 12-FEB-23 SCALE : 1:40 (A3)

DRAWN BY : Ashing CHECKED BY :

UNITED KINGDOM LTD 逸美建築有限公司  
110 Cheong Cheong Road, London, UK  
Tel: +44 (0)20 7727 7888 Fax: +44 (0)20 7727 7886

DWG NO. : 1953-SP-HW-2221 REV. : A

NOTE :  
1. DIMENSIONS ARE IN mm.  
2. ALL DIMENSIONS ARE VERIFIED FROM OUTSIDE.  
3. ALL DIMENSIONS TO BE VERIFIED ON SITE BEFORE FABRICATION.

LEGEND :  
[Symbol] DETAIL MARK NO.  
[Symbol] REFER SHEET NO.  
1. F.F.L. --- FINISHED FLOOR LEVEL.  
2. S.F.L. --- STRUCTURAL FLOOR LEVEL.  
3. [Symbol] --- REVERSED DETAIL.  
4. [Symbol] --- FINING LOCATION.  
5. GLASS LEAD  
6. GLO1 --- 10mm IS, 15mm AR, 17mm LTP THK. LGL GLAZER --- 12mm CLEAR THERMOPAN 17 THK. LGL FROD --- 10mm IS, 17+12mm AR, 17+15mm LTP  
7. [Symbol] 120x60x60mm THK. GLASS. RHLS.  
8. [Symbol] 120x60x60mm THK. GLASS. RHLS.  
9. [Symbol] 120x60x60mm THK. GLASS. RHLS.  
10. [Symbol] 120x60x60mm THK. GLASS. RHLS.  
11. [Symbol] 120x60x60mm THK. GLASS. RHLS.  
12. [Symbol] 120x60x60mm THK. GLASS. RHLS.  
13. [Symbol] 120x60x60mm THK. GLASS. RHLS.  
14. [Symbol] 120x60x60mm THK. GLASS. RHLS.  
15. [Symbol] 120x60x60mm THK. GLASS. RHLS.  
16. [Symbol] 120x60x60mm THK. GLASS. RHLS.  
17. [Symbol] 120x60x60mm THK. GLASS. RHLS.  
18. [Symbol] 120x60x60mm THK. GLASS. RHLS.  
19. [Symbol] 120x60x60mm THK. GLASS. RHLS.  
20. [Symbol] 120x60x60mm THK. GLASS. RHLS.



BLD. REF :

CLIENT :  
**SHIMAO GROUP HOLDINGS LIMITED**

ARCHITECT :  
**WTF**  
 WONG TUNG & PARTNERS LIMITED  
 ARCHITECTS & ENGINEERS

MAIN CONTRACTOR :  
**HIP HING CONSTRUCTION CO LTD**  
 協興建築有限公司

STRUCTURAL ENGINEER :  
**C M WONG & ASSOCIATES LTD**  
 黃志明建築工程師有限公司

FAÇADE CONSULTANT :  
**MENHARDT**

NOTE :  
 1. ALL DIMENSIONS ARE IN mm.  
 2. ALL DIMENSIONS ARE VIEWED FROM OUTSIDE.  
 3. ALL DIMENSIONS TO BE VERIFIED ON SITE BEFORE FABRICATION.

LEGEND:  
 (X) DETAIL MARK NO.  
 (SHEET NO.) REFER SHEET NO.

1. F.F.L.---FINISHED FLOOR LEVEL.  
 2. S.F.L.---STRUCTURAL FLOOR LEVEL.  
 3. (R)---REVERSED DETAIL.  
 4. (A)---FRAME LOCATION.  
 5. GLASS LEGEND

6. GL01---10mm IS, 17mm AR OPTIUM 17 THK. LGL.  
 GL04---12mm CLEAR TEMPERED GLASS  
 GL08---10mm IS, 17mm AR OPTIUM 17 THK. LGL.  
 P001---10mm 17+12mm AR OPTIUM 17

7. (S1) 120x60x6mm THK. G.A.S. SH.S.  
 (S2) 120x120x6mm THK. G.A.S. SH.S.  
 (S3) 120x60x10x6mm THK. G.A.S. SH.S.

8. (A1)---PVZ COMTD ALUMINIUM SPRAY TROWER  
 (4 OAK SYSTEM) CODE: EC-06---035422 COLOR:  
 100T 07/083 METALIC

JOB NO. : J-553  
 DATE : 26/02/2024  
 NEW DRAWING  
 PROJECT : PROPOSED RESIDENTIAL DEVELOPMENT AT N.K.I.L.L. 6542 YIN PING ROAD KOWLOON

TITLE : IN-STU ALUM. WINDOW SCHEDULE FOR HOUSE TYPE B

DATE : 30-MAR-23 SCALE : 1:40 (A3)  
 DRAWN BY : Ashing CHECKED BY :

**WTF**  
 WONG TUNG & PARTNERS LIMITED  
 11th Fl. 8, Sunny Industrial Centre, 1/F  
 810 Chee Koo Ling Road, Kowloon  
 Tel: (852) 27778881-4 Fax: (852) 2777888  
 DMC NO. : 1853-SI-HW-2224 REV. : -

PROVIDED	
GLAZING AREA	1.24 m <sup>2</sup>
OPENABLE AREA	1.60 m <sup>2</sup>
FREE AREA	- %

WINDOW MARK	AL1/B
LOCATION	HOUSE TYPE B - 2/F STAIRCASE
MATERIALS	AL1
GLAZING	GL01
QUANTITY	2 Nos. (HOUSE NO. HB1 & HB2)
HANDLES	MODEL NO. 2018-CA

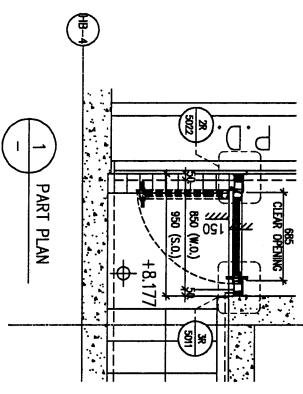
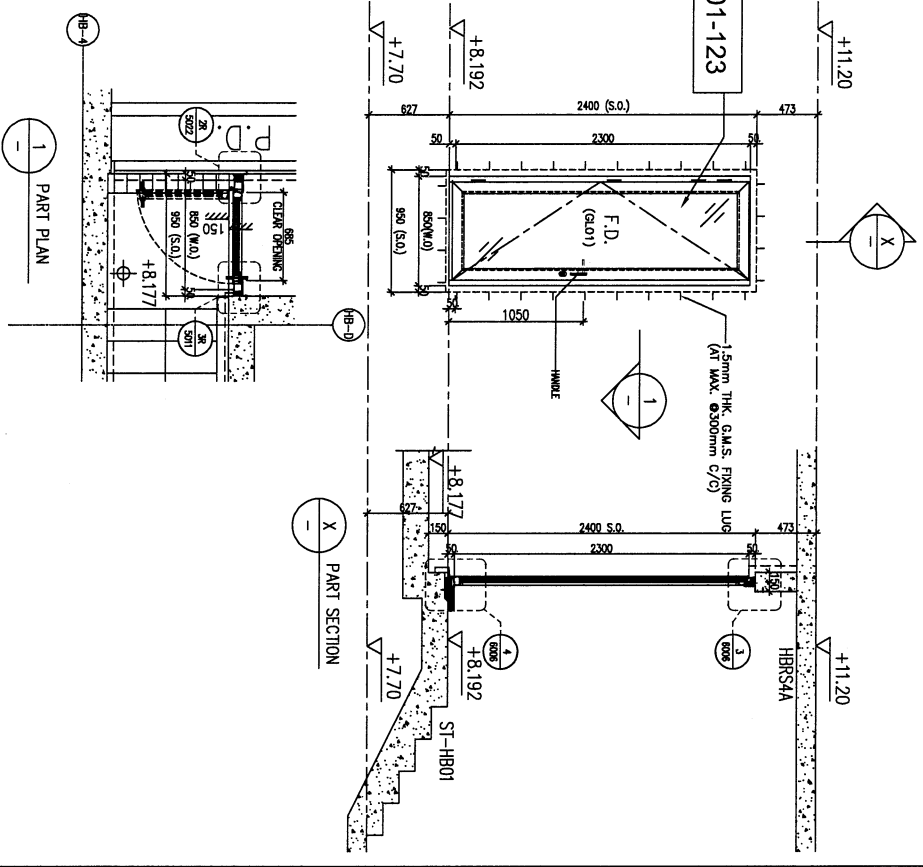

PROVIDED	
GLAZING AREA	1.24 m <sup>2</sup>
OPENABLE AREA	1.60 m <sup>2</sup>
FREE AREA	- %

WINDOW MARK	AL1/B
LOCATION	HOUSE TYPE B - 2/F STAIRCASE
MATERIALS	AL1
GLAZING	GL01
QUANTITY	2 Nos. (HOUSE NO. HB1 & HB2)
HANDLES	MODEL NO. 2018-CA

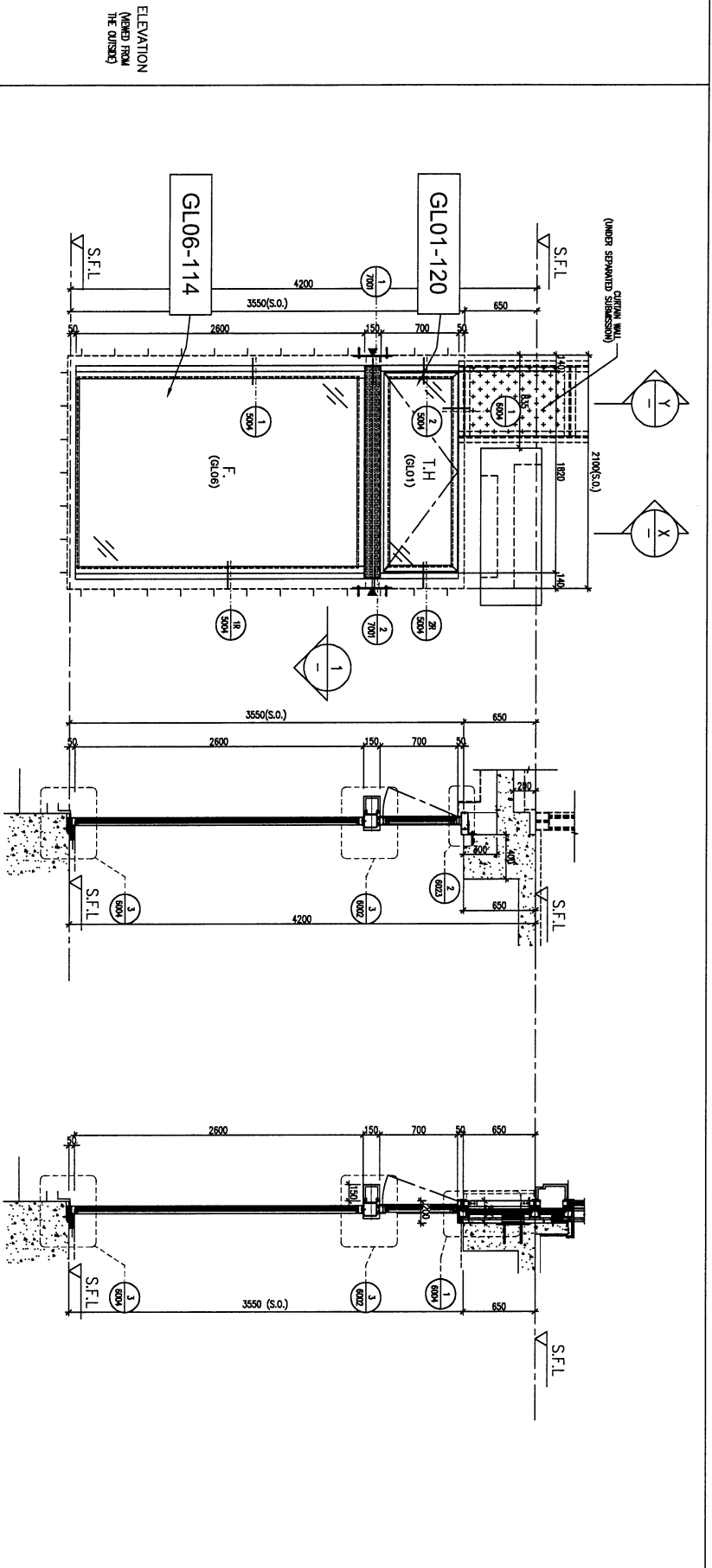

ELEVATION  
(WARD FROM  
THE OUTSIDE)

WINDOW MARK	ACB/C
LOCATION	HOUSE TYPE C - G/F DINING
MATERIALS	AL1
GLAZING	GL01, GL06
QUANTITY	5 Nos. (HOUSE NO. HB3, HB5, HB6, HB7 & HB8)
HANDLES	MODEL NO. 2017-D2A

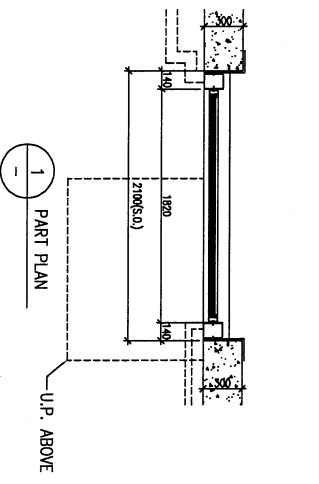

LEGEND:	FROM THE ALUM. COATING
BR-1	300x200x10mm THK. GLASS PANE / W
BR-1A	300x150x10mm THK. GLASS PANE / W
BR-2	300x200x10mm THK. GLASS PANE / W
BR-3	300x200x10mm THK. GLASS PANE / W
BR-4	300x200x10mm THK. GLASS PANE / W
BR-5	300x150x10mm THK. GLASS PANE / W
BR-6	300x200x10mm THK. GLASS PANE / W
BR-7	400x200x10mm THK. GLASS PANE / W

GLAZING AREA	5.16	m <sup>2</sup>
OPENABLE AREA	1.06	m <sup>2</sup>
FREE AREA	-	%

PROVIDED

B.D. REF :	
CLIENT :	SHIMAO GROUP HOLDINGS LIMITED
ARCHITECT :	WORKING THINK & PARTNERS LIMITED
MAIN CONTRACTOR :	協興建築有限公司 HIP HING CONSTRUCTION CO LTD
STRUCTURAL ENGINEER :	C M WONG & ASSOCIATES LTD 黃志明建築工程師有限公司
FAÇADE CONSULTANT :	MENHARDT
NOTE :	1. ALL DIMENSIONS ARE IN mm. 2. ALL ELEVATIONS ARE WARD FROM OUTSIDE. 3. ALL DIMENSIONS TO BE VERGED ON SITE BEFORE FABRICATION.
LEGEND :	<p>AL DETAIL MARK NO. REFER SHEET NO.</p> <p>1. F.F.L. --- FINISHED FLOOR LEVEL.</p> <p>2. S.F.L. --- STRUCTURAL FLOOR LEVEL.</p> <p>3. --- REVERSED DETAIL.</p> <p>4. --- FINING LOCATION.</p> <p>5. GLASS LEGEND</p> <p>6. GL01 --- 10mm IS, 11mm AR OPTIUM 17 THK. LGL GL04 --- 10mm IS, 11mm AR OPTIUM 17 THK. LGL P001 --- 10mm IS, 11mm AR OPTIUM 17 THK. LGL</p> <p>7. S1 120x20x120x6mm THK. GLASS RISLS.</p> <p>8. S2 120x20x120x6mm THK. GLASS RISLS.</p> <p>9. S3 120x100x100x6mm THK. GLASS RISLS.</p> <p>10. AL1 --- PV2 COATED ALUMINIUM SPRAY POWDER (4 COAT SYSTEM) CODE EC-02-035X622 COLOR : 0007 07/083 METALIC</p>
JOB NO. :	J-853
PROJECT :	PROPOSED RESIDENTIAL DEVELOPMENT AT N.K.L.L. 6542 YIN PING ROAD KOWLOON
TITLE :	N-STU ALUM. WINDOW SCHEDULE FOR HOUSE TYPE C
DATE : 30-MAR-23	SCALE : 1:40 (A3)
DRAWN BY : Ashing	CHECKED BY :
DATE : 13/11/2023	GENERAL REVISED
A 04/09/2023	GENERAL REVISED
B 13/11/2023	GENERAL REVISED
DATE : 30-MAR-23	SCALE : 1:40 (A3)
DRAWN BY : Ashing	CHECKED BY :
DATE : 13/11/2023	GENERAL REVISED
A 04/09/2023	GENERAL REVISED
B 13/11/2023	GENERAL REVISED

DATE : 30-MAR-23  
SCALE : 1:40 (A3)  
DRAWN BY : Ashing  
CHECKED BY :  
DATE : 13/11/2023  
GENERAL REVISED  
A 04/09/2023  
GENERAL REVISED  
B 13/11/2023  
GENERAL REVISED

PROJECT :  
PROPOSED RESIDENTIAL  
DEVELOPMENT AT N.K.L.L. 6542  
YIN PING ROAD  
KOWLOON

TITLE :  
N-STU ALUM. WINDOW SCHEDULE  
FOR HOUSE TYPE C

DATE : 30-MAR-23  
SCALE : 1:40 (A3)  
DRAWN BY : Ashing  
CHECKED BY :

DATE : 13/11/2023  
GENERAL REVISED  
A 04/09/2023  
GENERAL REVISED  
B 13/11/2023  
GENERAL REVISED

DATE : 30-MAR-23  
SCALE : 1:40 (A3)  
DRAWN BY : Ashing  
CHECKED BY :

DATE : 13/11/2023  
GENERAL REVISED  
A 04/09/2023  
GENERAL REVISED  
B 13/11/2023  
GENERAL REVISED

DATE : 30-MAR-23  
SCALE : 1:40 (A3)  
DRAWN BY : Ashing  
CHECKED BY :

DATE : 13/11/2023  
GENERAL REVISED  
A 04/09/2023  
GENERAL REVISED  
B 13/11/2023  
GENERAL REVISED

DATE : 30-MAR-23  
SCALE : 1:40 (A3)  
DRAWN BY : Ashing  
CHECKED BY :

DATE : 30-MAR-23  
SCALE : 1:40 (A3)  
DRAWN BY : Ashing  
CHECKED BY :

DATE : 13/11/2023  
GENERAL REVISED  
A 04/09/2023  
GENERAL REVISED  
B 13/11/2023  
GENERAL REVISED

DATE : 30-MAR-23  
SCALE : 1:40 (A3)  
DRAWN BY : Ashing  
CHECKED BY :

DATE : 13/11/2023  
GENERAL REVISED  
A 04/09/2023  
GENERAL REVISED  
B 13/11/2023  
GENERAL REVISED

DATE : 30-MAR-23  
SCALE : 1:40 (A3)  
DRAWN BY : Ashing  
CHECKED BY :

DATE : 13/11/2023  
GENERAL REVISED  
A 04/09/2023  
GENERAL REVISED  
B 13/11/2023  
GENERAL REVISED

DATE : 30-MAR-23  
SCALE : 1:40 (A3)  
DRAWN BY : Ashing  
CHECKED BY :

DATE : 13/11/2023  
GENERAL REVISED  
A 04/09/2023  
GENERAL REVISED  
B 13/11/2023  
GENERAL REVISED

DATE : 30-MAR-23  
SCALE : 1:40 (A3)  
DRAWN BY : Ashing  
CHECKED BY :

DATE : 13/11/2023  
GENERAL REVISED  
A 04/09/2023  
GENERAL REVISED  
B 13/11/2023  
GENERAL REVISED

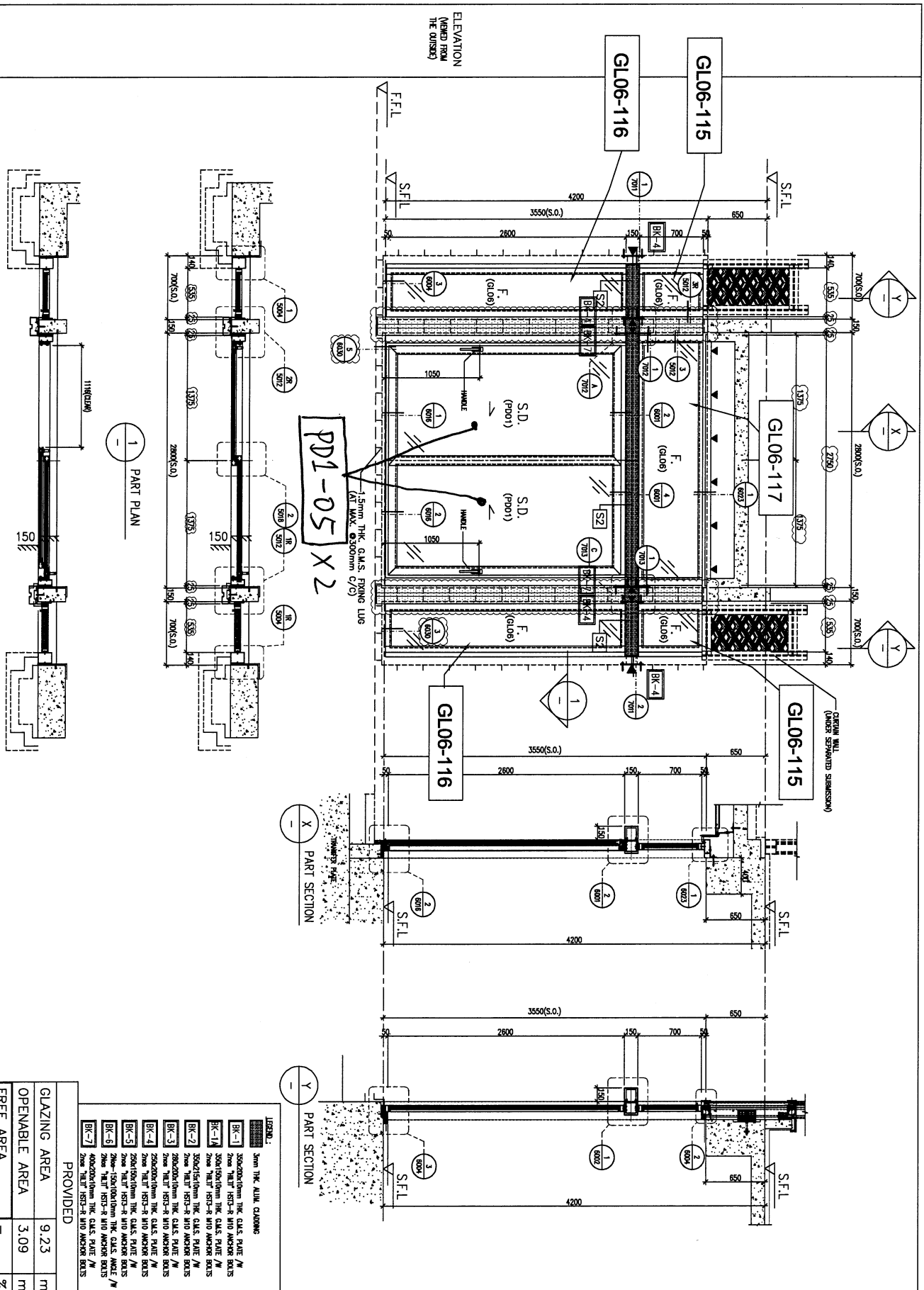

GLAZING AREA	9.23	m <sup>2</sup>
OPENABLE AREA	3.09	m <sup>2</sup>
FREE AREA	—	%

- LEGEND:**
- 3mm THK ALUM. CLADDING
  - BK-1 300x200x10mm THK. GLASS PLATE / W 20mm WETTER HS2-R AND ANISON BOLTS
  - BK-1A 300x100x10mm THK. GLASS PLATE / W 20mm WETTER HS2-R AND ANISON BOLTS
  - BK-2 300x200x10mm THK. GLASS PLATE / W 20mm WETTER HS2-R AND ANISON BOLTS
  - BK-3 250x100x10mm THK. GLASS PLATE / W 20mm WETTER HS2-R AND ANISON BOLTS
  - BK-4 250x200x10mm THK. GLASS PLATE / W 20mm WETTER HS2-R AND ANISON BOLTS
  - BK-5 200x100x10mm THK. GLASS PLATE / W 20mm WETTER HS2-R AND ANISON BOLTS
  - BK-6 200x200x10mm THK. GLASS PLATE / W 20mm WETTER HS2-R AND ANISON BOLTS
  - BK-7 400x200x10mm THK. GLASS PLATE / W 20mm WETTER HS2-R AND ANISON BOLTS

WINDOW MARK	AC10
LOCATION	HOUSE TYPE C - G/F LIVING
MATERIALS	ALU
GLAZING	PDD1, GL06
QUANTITY	5 Nos. (HOUSE NO. HB3, HB5, HB6, HB7 & HB8)
HANDLES	2 Nos. OF "SCHUCO" HANDLE - MODEL NO. 247224

**SHIMAO GROUP HOLDINGS LIMITED**

**ARCHITECT: HONG TUNG & PARTNERS LIMITED**

**MAIN CONTRACTOR: 協興建築有限公司 HPH HING CONSTRUCTION CO LTD**

**STRUCTURAL ENGINEER: C M WONG & ASSOCIATES LTD 黃志明建築工程師有限公司**

**GLAZING CONSULTANT: MENYARD**

**CLIENT: SHIMAO GROUP HOLDINGS LIMITED**

**PROJECT: PROPOSED RESIDENTIAL DEVELOPMENT AT N.K.I.L. 6542 YUN PING ROAD KOWLOON**

**TITLE: IN-SITU ALUM. WINDOW SCHEDULE FOR HOUSE TYPE C**

**DATE: 30-MAR-23 SCALE: 1:40 (A3)**

**DRAWN BY: Aahing CHECKED BY:**

**WTD 協興建築有限公司**  
 11th Floor, Sunny Industrial Centre, 177  
 910 Chee Koo Lung Road, Kowloon  
 HK42489271-4 Fax: (852) 27277865  
 HKC No.: 1853-SI-HW-2302 REF.: C

**NOTE:**

1. DIMENSIONS ARE IN mm.
2. ALL DIMENSIONS ARE REFERRED FROM OUTSIDE.
3. ALL DIMENSIONS TO BE REFERRED ON SITE BEFORE FABRICATION.

**LEGEND:**

- (A) DETAIL MARK NO.
- (B) REFER SHEET NO.
- 1. F.F.L. — FINISHED FLOOR LEVEL.
- 2. S.F.L. — STRUCTURAL FLOOR LEVEL.
- 3. — REVERSED DETAIL.
- 4. ▲ — FINISH LOCATION.
- 5. GLASS LEAD.
- 6. G101 — 10mm HS-10mm HS-10mm 12 THK. ISGL GL04 — 12mm CLEAR THERMOBROKEN GLASS GL05 — 10mm HS-10mm HS-10mm 12 THK. ISGL PDD1 — 10mm 17+12mm AIR GAP+10mm 17 THK. ISGL
- 7. (S1) 1200x1200mm THK. GLASS. S1.S.
- 8. (S2) 1200x1000mm THK. GLASS. S1.S.
- 9. (S3) 200x1000mm THK. GLASS. S1.S.
- 10. (ALU) — PAZ2 COATED ALUMINIUM SPRAY TOWER (4 COAT SYSTEM) CODE: EC-06-0342023 COLOR: 001/07/093 METALIC
- 11. (S2) 25/02/2024 DESIGN SUBJECT TO ARCHT COMMENTARY
- 12. (A) 13/11/2023 GENERAL REVISED
- 13. (A) 04/09/2023 GENERAL REVISED

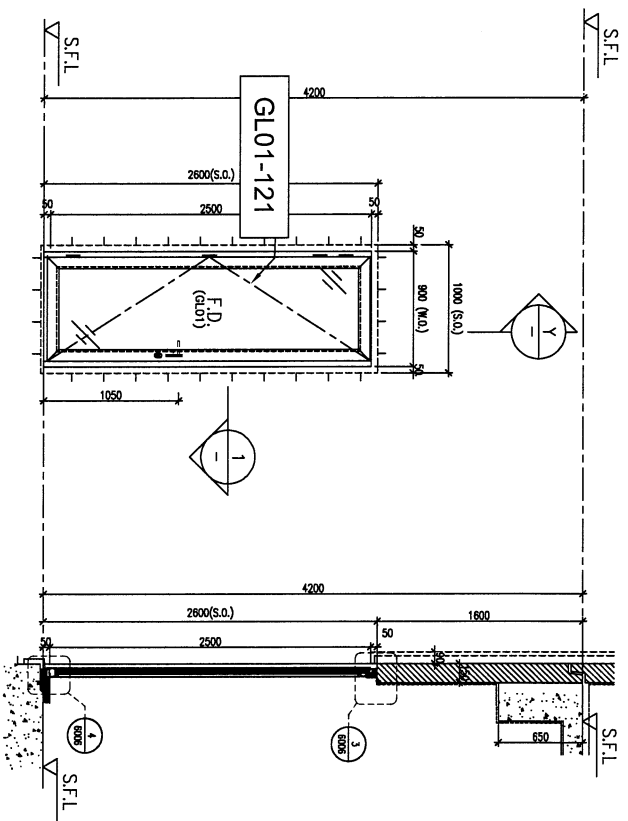

Y-Y PART SECTION

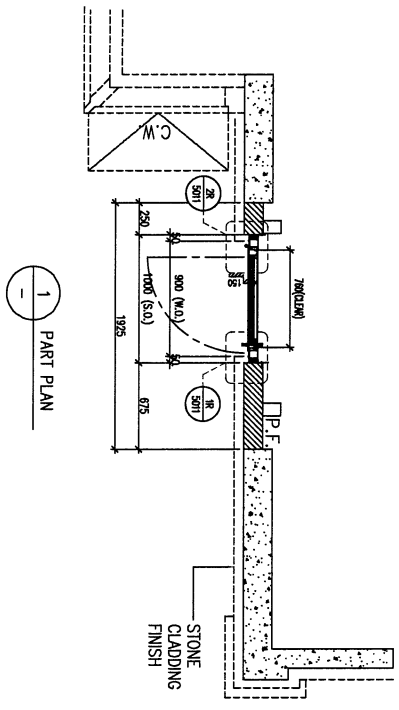

1-1 PART PLAN

STONE CLADDING FINISH

PROVIDED	
GLAZING AREA	1.47 m <sup>2</sup>
OPENABLE AREA	1.87 m <sup>2</sup>
FREE AREA	%

WINDOW MARK	ACB C
LOCATION	HOUSE TYPE C - G/F UTILITY
MATERIALS	AL1
GLAZING	GL01
QUANTITY	5 Nos. (HOUSE NO. HB3, HB5, HB6, HB7 & HB8)
HANDLES	MODEL NO. 2018-CA

ELEVATION

B.L. REF :

CLIENT : SHIMAO GROUP HOLDINGS LIMITED

ARCHITECT : WONG TUNG & PARTNERS LIMITED

MAIN CONTRACTOR : 協興建築有限公司 HHP HING CONSTRUCTION CO LTD

STRUCTURAL ENGINEER : C M WONG & ASSOCIATES LTD 黃志明建築工程師有限公司

FAÇADE CONSULTANT: MENHARDT

NOTE: 1. ALL DIMENSIONS ARE IN MM. 2. ALL DIMENSIONS ARE MARKED FROM OUTSIDE. 3. ALL DIMENSIONS TO BE VERIFIED ON SITE BEFORE FABRICATION.

LEGEND: (A1) DETAIL MARK NO. (A2) REFER SHEET NO. (A3) FINISHED FLOOR LEVEL. (A4) STRUCTURAL FLOOR LEVEL. (A5) REVERSED DETAIL. (A6) FINING LOCATION. (A7) GLASS EGGNO. (A8) GL01 - 12mm CLEAR TEMPERED GLASS. (A9) GL02 - 12mm CLEAR TEMPERED GLASS. (A10) 10mm IS +12mm AIR GAP/12mm TP. (A11) 10mm IS +12mm AIR GAP/12mm TP. (A12) 120x60x6mm THK. G.A.S. R.H.S. (A13) 120x60x6mm THK. G.A.S. R.H.S. (A14) 120x60x6mm THK. G.A.S. R.H.S. (A15) 120x60x6mm THK. G.A.S. R.H.S. (A16) 120x60x6mm THK. G.A.S. R.H.S. (A17) 120x60x6mm THK. G.A.S. R.H.S. (A18) 120x60x6mm THK. G.A.S. R.H.S. (A19) 120x60x6mm THK. G.A.S. R.H.S. (A20) 120x60x6mm THK. G.A.S. R.H.S.

REVISIONS: (A) 09/07/2023 GENERAL REVISION (B) 13/11/2023 GENERAL REVISION (C) 04/09/2023 GENERAL REVISION

PROJECT: PROPOSED RESIDENTIAL DEVELOPMENT AT N.I.L.L. 6542 YIN PING ROAD KOWLOON

TITLE: IN-SITU ALUM. WINDOW SCHEDULE FOR HOUSE TYPE C

DATE: 30-MAR-23 SCALE: 1:40 (A3)

DRAWN BY: Ashing CHECKED BY:

WTD 黃志明建築工程師有限公司 510 Cheong Cheong Road, Kowloon

610 Cheong Cheong Road, Kowloon Tel: (852) 27271885 Fax: (852) 27271885

JOB NO.: J-853 PROJECT: PROPOSED RESIDENTIAL DEVELOPMENT AT N.I.L.L. 6542 YIN PING ROAD KOWLOON TITLE: IN-SITU ALUM. WINDOW SCHEDULE FOR HOUSE TYPE C DATE: 30-MAR-23 SCALE: 1:40 (A3) DRAWN BY: Ashing CHECKED BY: WTD 黃志明建築工程師有限公司 510 Cheong Cheong Road, Kowloon Tel: (852) 27271885 Fax: (852) 27271885 DWG NO.: 1853-SI-HW-2303 REV.: C





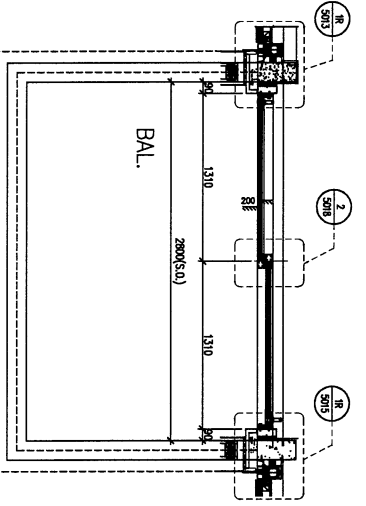
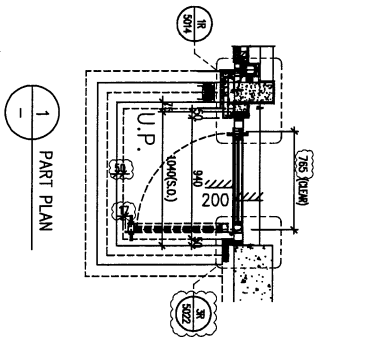
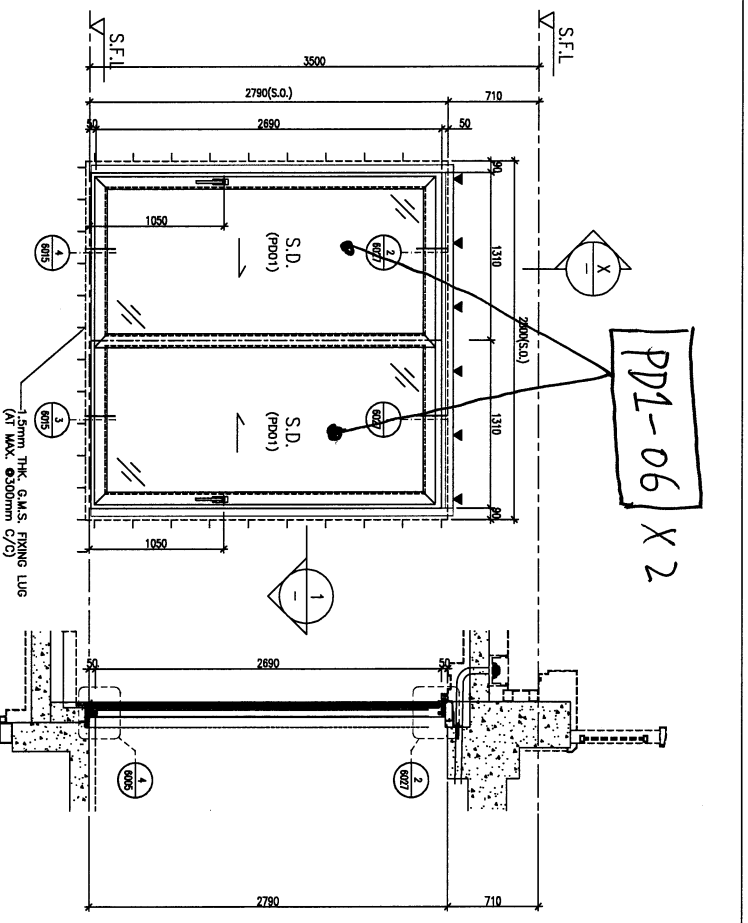
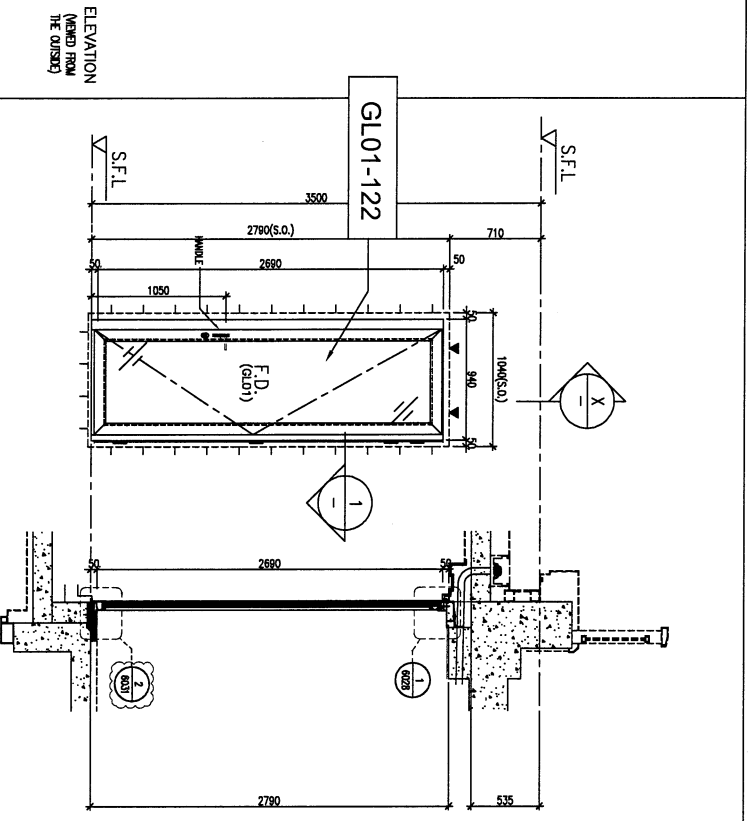

PROVIDED			
GLAZING AREA	1.60	m <sup>2</sup>	
OPENABLE AREA	2.02	m <sup>2</sup>	
FREE AREA	-	%	

PROVIDED			
GLAZING AREA	5.56	m <sup>2</sup>	
OPENABLE AREA	3.24	m <sup>2</sup>	
FREE AREA	-	%	

WINDOW MARK	ACT/C
LOCATION	HOUSE TYPE C - 1/F ENSUITE 3
MATERIALS	ALU
GLAZING	GL01
QUANTITY	5 Nos. (HOUSE NO. HB3, HB5, HB6, HB7 & HB8)
HANDLES	MODEL NO. 2018-CA

WINDOW MARK	ACT/C
LOCATION	HOUSE TYPE C - 1/F ENSUITE 3
MATERIALS	ALU
GLAZING	PD1
QUANTITY	5 Nos. (HOUSE NO. HB3, HB5, HB6, HB7 & HB8)
HANDLES	2 NOS. OF "SCHUCO" HANDLE - MODEL NO. 247224

**REV. REF. :**

**CLIENT :** SHIMAO GROUP HOLDINGS LIMITED

**ARCHITECT :** WONG TUNG & PARTNERS LIMITED

**MAIN CONTRACTOR :** 協興建築有限公司  
HP HING CONSTRUCTION CO LTD

**STRUCTURAL ENGINEER :** CMA C M WONG & ASSOCIATES LTD  
黃志明建築工程師有限公司

**FRAME CONSULTANT :** MENHARDT

**NOTE :**

1. ALL DIMENSIONS ARE IN MM.
2. ALL DIMENSIONS ARE VIEWED FROM OUTSIDE.
3. ALL DIMENSIONS TO BE CHECKED ON SITE BEFORE FABRICATION.

**LEGEND :**

① - DETAIL MARK NO.  
REF. SHEET NO.

1. F.F.L. --- FINISHED FLOOR LEVEL.  
2. S.F.L. --- STRUCTURAL FLOOR LEVEL.

3. ▲ --- REVERSED DETAIL.  
4. ▲ --- FINISH LOCATION.

5. GLASS LEAD  
6. GL01 --- 10mm HC 12mm AF 04-10mm 17 THK. LGL.  
GL04 --- 12mm CLEAR THERMO GLASS  
GL05 --- 10mm HC 12mm AF 04-12mm 17 THK. LGL.  
GL06 --- 10mm HC 17-12mm AF 04-10mm 17

7. [S1] 120x120x6mm THK. G.A.S. R.H.S.  
[S2] 120x120x6mm THK. G.A.S. R.H.S.  
[S3] 200x100x6mm THK. G.A.S. R.H.S.

8. [ALU] -PAZ COATED ALUMINIUM SPRAY TOWER (4 COAT SYSTEM) CODE: EC-DC-0534222 COLOR: BODY 07/093 METALLIC

NO.	DATE	REVISION
A	04/09/2023	GENERAL REVISED
B	13/11/2023	GENERAL REVISED
C	26/02/2024	GENERAL REVISED

**PROJECT :** PROPOSED RESIDENTIAL DEVELOPMENT AT N.K.I.L. 6542 YIN PING ROAD KOWLOON

**TITLE :** IN-SITU ALUM. WINDOW SCHEDULE FOR HOUSE TYPE C

**DRAWN BY :** Ashing  
**CHECKED BY :**

**DATE :** 30-MAR-23  
**SCALE :** 1:40 (A3)

**COMPANY :** 美特經貿有限公司  
M.T. TRADE & INVESTMENT CO., LTD.  
Units 5-8, Sunny Industrial Centre, 1/F  
610 Chee Kwo Ling Road, Kowloon  
Tel: 24349211-4 Fax: 2432777666  
Email: info@mt.com.hk

**REV. :** C

B.O. REF :

CLIENT : SHIMAO GROUP HOLDINGS LIMITED

ARCHITECT : WONG TUNG & PARTNERS LIMITED

MAIN CONTRACTOR : 協興建築有限公司  
HIP HING CONSTRUCTION CO LTD

STRUCTURAL ENGINEER : C M WONG & ASSOCIATES LTD  
黃志剛建築工程師有限公司

FAÇADE CONSULTANT : MENHARDT

NOTE :  
1. ALL DIMENSIONS ARE IN mm.  
2. ALL DIMENSIONS ARE MEASD FROM OUTSIDE.  
3. ALL DIMENSIONS TO BE VERIFIED ON SITE BEFORE FABRICATION.

LEGEND :

AN DETAIL MARK NO.  
REFER SHEET NO.

1. F.F.L. --- FINISHED FLOOR LEVEL.  
2. S.F.L. --- STRUCTURAL FLOOR LEVEL.  
3. --- REVERSED DETAIL.  
4. --- FINING LOCATION.  
5. GLASS (LEAD)  
6. GL01 --- 10mm ES, 110mm HP SPH10mm TP TK, LGL GL04 --- 10mm ES, 110mm HP SPH12mm TP TK, LGL F001 --- 10mm ES, 110mm HP SPH15mm TP TK, LGL  
7. [S1] 120x120x6mm TK, GLS, RHS.  
[S2] 120x120x6mm TK, GLS, RHS.  
[S3] 120x120x6mm TK, GLS, RHS

8. [A1] --- P472 COATED ALUMINIUM SPRAY POWDER (4 COAT SYSTEM) CODE EC-02-03542623 COLOR : DMYT 01/093 METALLIC

9. [G1] 25/02/2024 GENERAL REVISED  
10. [G2] 13/11/2023 GENERAL REVISED  
11. [G3] 06/10/2023 GENERAL REVISED

JOB NO. : J-853

PROJECT : PROPOSED RESIDENTIAL DEVELOPMENT AT N.K.L.L. 6542 YIN PING ROAD KOWLOON

TITLE : IN-SITU ALUM. WINDOW SCHEDULE FOR HOUSE TYPE C

DATE : 30-MAR-23 SCALE : 1:40 (A3)

DRAWN BY : Aahing CHECKED BY :

UNITED 美特 寶有限公司  
UNITED 美特 寶有限公司  
510 Chee Keng Lung Road, Kowloon  
Tel: (852) 27271968 Fax: (852) 27271965  
DWG NO. : J853-SD-HW-2307 REV. : C

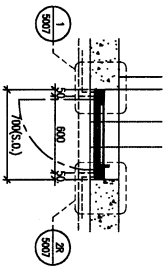
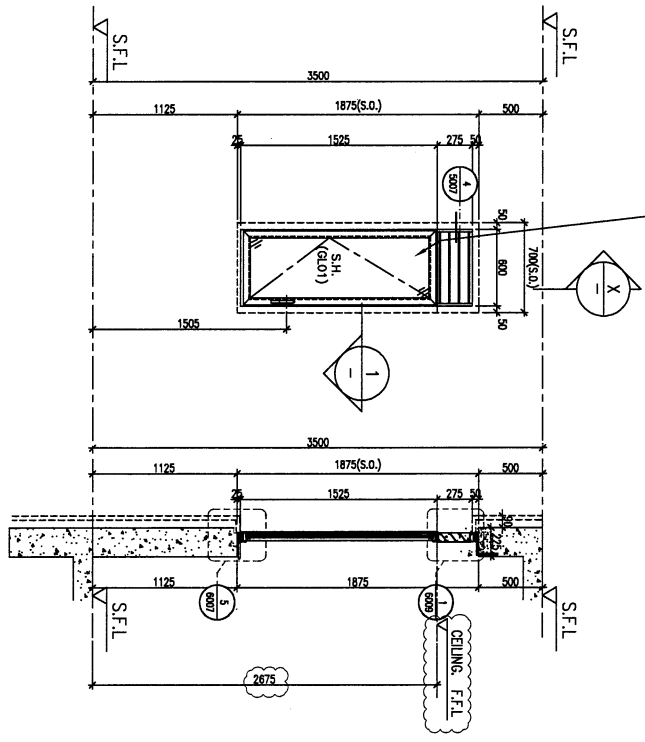

1 PART PLAN

X PART SECTION

STONE CLADDING FINISH

PROVIDED	PROVIDED
GLAZING AREA	0.65 m <sup>2</sup>
OPENABLE AREA	0.76 m <sup>2</sup>
FREE AREA	58.5 %

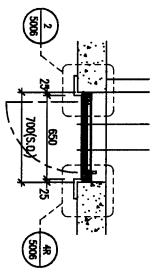
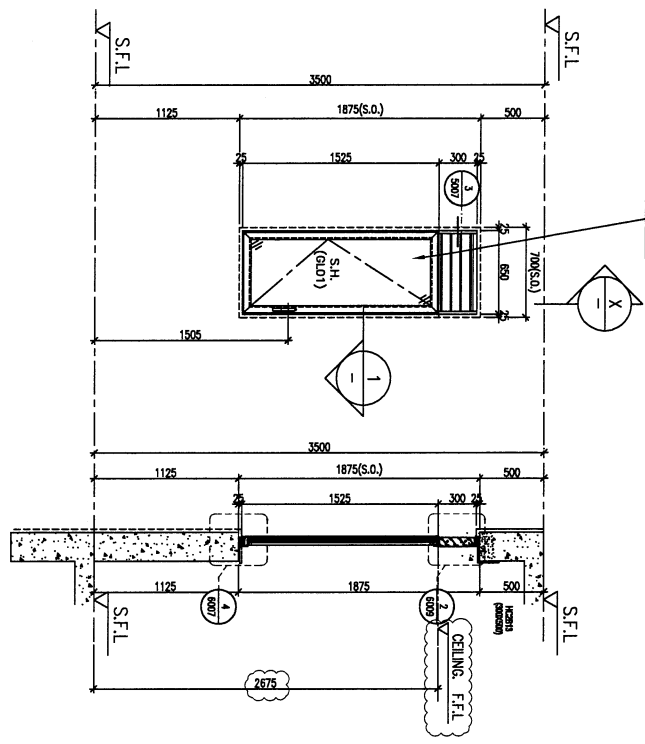

1 PART PLAN

X PART SECTION

TILES FINISH

PROVIDED	PROVIDED
GLAZING AREA	0.72 m <sup>2</sup>
OPENABLE AREA	0.83 m <sup>2</sup>
FREE AREA	58.5 %

WINDOW MARK	GL01
LOCATION	HOUSE TYPE C - 1/F EN. BATH 4
MATERIALS	AL1
GLAZING	GL01
QUANTITY	3 Nos. (HOUSE NO. HB5, HB6 & HB7)
HANDLES	MODEL NO. 2017-D2A

WINDOW MARK	GL01
LOCATION	HOUSE TYPE C - 1/F EN. BATH 4
MATERIALS	AL1
GLAZING	GL01
QUANTITY	2 Nos. (HOUSE NO. HB3 & HB8)
HANDLES	MODEL NO. 2017-D2A





ELEVATION  
(WIND FROM THE OUTSIDE)

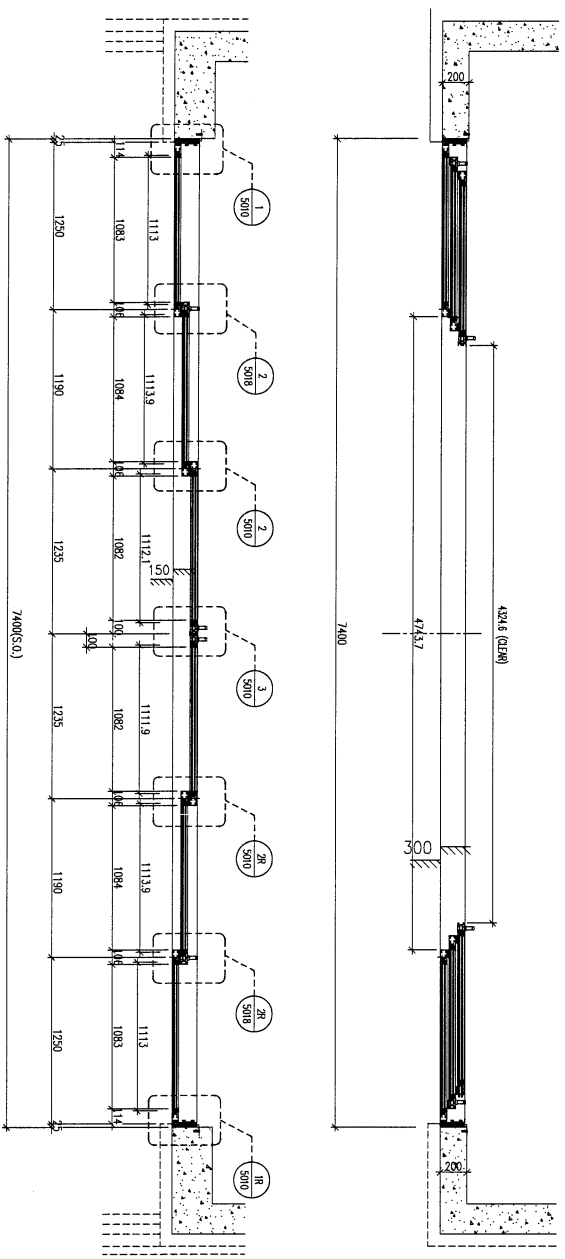
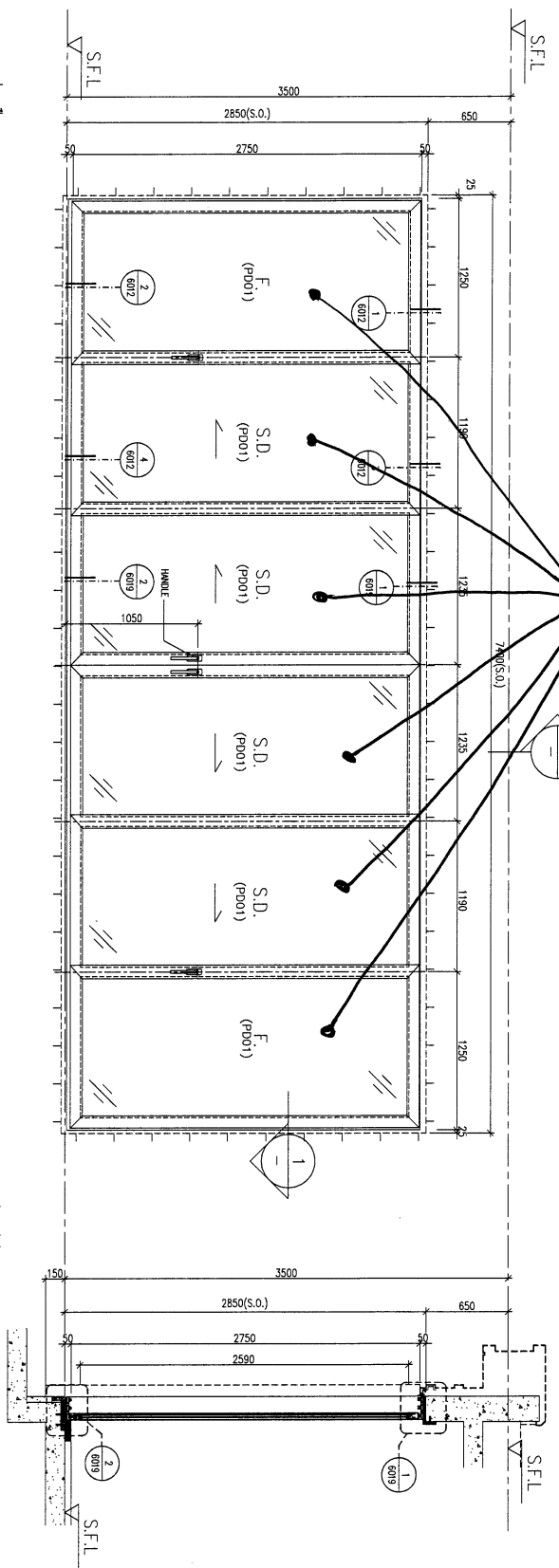

1 PART PLAN

PROVIDED	
GLAZING AREA	16.63 m <sup>2</sup>
OPENABLE AREA	11.83 m <sup>2</sup>
FREE AREA	— %

WINDOW MARK	MC19 C MC20 C
LOCATION	HOUSE TYPE C — 2/F MASTER ENSUITE
MATERIALS	AL1
GLAZING	P001
QUANTITY	5 Nos. (HOUSE NO. HB3, HB5, HB6, HB7 & HB8)
HANDLES	4 Nos. OF "SCHUCO" HANDLE — MODEL NO. 247224

B.D. REF. :							
CLIENT :	SHIMAO GROUP HOLDINGS LIMITED						
ARCHITECT :	WORKING TIME & PARTNERS LIMITED						
MAIN CONTRACTOR :	HIP HING CONSTRUCTION CO. LTD						
STRUCTURAL ENGINEER :	C.M. WONG & ASSOCIATES LTD						
FRAME CONSULTANT :	WENHARDT						
DATE :	30-MAR-23						
SCALE :	1:40 (A3)						
DRAWN BY :	Asing						
CHECKED BY :							
PROJECT :	PROPOSED RESIDENTIAL DEVELOPMENT AT N.K.I.L. 6542 YIN PING ROAD KOWLOON						
TITLE :	IN-SITU ALUM. WINDOW SCHEDULE FOR HOUSE TYPE C						
DATE :	13/11/2023						
JOB NO. :	J-853						
REVISIONS :	<table border="1"> <tr> <th>NO.</th> <th>DATE</th> <th>REVISION</th> </tr> <tr> <td>A</td> <td>13/11/2023</td> <td>GENERAL REVISED</td> </tr> </table>	NO.	DATE	REVISION	A	13/11/2023	GENERAL REVISED
NO.	DATE	REVISION					
A	13/11/2023	GENERAL REVISED					
NOTES :	<ol style="list-style-type: none"> <li>ALL DIMENSIONS ARE IN MM.</li> <li>ALL ELEVATIONS ARE WIND FROM OUTSIDE</li> <li>ALL DIMENSIONS TO BE VERIFIED ON SITE BEFORE FABRICATION.</li> </ol> <p>LEGEND :</p> <ul style="list-style-type: none"> <li>21 DETAIL WORK NO.</li> <li>2000 REFER SHEET NO.</li> <li>1 F.F.L. — FINISHED FLOOR LEVEL</li> <li>2 S.F.L. — STRUCTURAL FLOOR LEVEL</li> <li>3 — REVERSED DETAIL</li> <li>4 — FRAMING LOCATION</li> <li>5 GLASS LEGEND</li> <li>6 GL01 — 10mm HS, 412mm DR, 04+10mm 1P THE LOCAL GL04 — 12mm CLEAR (TREATED) GLASS THE LOCAL R001 — 10mm HS, 412mm DR, 04+10mm 1P THE LOCAL R002 — 10mm HS, 412mm DR, 04+10mm 1P</li> <li>7 [S1] 20x20x2mm THK. G.A.S. R41S</li> <li>8 [S2] 20x20x2mm THK. G.A.S. S41S</li> <li>9 [S3] 20x20x2mm THK. G.A.S. R41S</li> <li>10 [S4] 20x20x2mm THK. G.A.S. R41S</li> <li>11 [S5] 10x10x5x5mm THK. G.A.S. R41S</li> <li>12 [S6] 10x10x5x5mm THK. G.A.S. R41S</li> <li>13 [S7] 10x10x5x5mm THK. G.A.S. R41S</li> <li>14 [S8] 10x10x5x5mm THK. G.A.S. R41S</li> <li>15 [S9] 10x10x5x5mm THK. G.A.S. R41S</li> <li>16 [S10] 10x10x5x5mm THK. G.A.S. R41S</li> <li>17 [S11] 10x10x5x5mm THK. G.A.S. R41S</li> <li>18 [S12] 10x10x5x5mm THK. G.A.S. R41S</li> <li>19 [S13] 10x10x5x5mm THK. G.A.S. R41S</li> <li>20 [S14] 10x10x5x5mm THK. G.A.S. R41S</li> <li>21 [S15] 10x10x5x5mm THK. G.A.S. R41S</li> </ul>						
DRWING COMPANY :	美特 經營 有限公司 MIDI AUTOMATIC KAWASAKI LTD. Units 6-8, Sunny Industrial Centre, 1/F 610 Chee Kwoi Lang Road, Kwai Tsing Tel: 23489211-4 Fax: (853) 2727665						
DATE :	30-MAR-23						
SCALE :	1:40 (A3)						
DRAWN BY :	Asing						
CHECKED BY :							
PROJECT :	PROPOSED RESIDENTIAL DEVELOPMENT AT N.K.I.L. 6542 YIN PING ROAD KOWLOON						
TITLE :	IN-SITU ALUM. WINDOW SCHEDULE FOR HOUSE TYPE C						
DATE :	13/11/2023						
JOB NO. :	J-853						
REVISIONS :	<table border="1"> <tr> <th>NO.</th> <th>DATE</th> <th>REVISION</th> </tr> <tr> <td>A</td> <td>13/11/2023</td> <td>GENERAL REVISED</td> </tr> </table>	NO.	DATE	REVISION	A	13/11/2023	GENERAL REVISED
NO.	DATE	REVISION					
A	13/11/2023	GENERAL REVISED					
NOTES :	<ol style="list-style-type: none"> <li>ALL DIMENSIONS ARE IN MM.</li> <li>ALL ELEVATIONS ARE WIND FROM OUTSIDE</li> <li>ALL DIMENSIONS TO BE VERIFIED ON SITE BEFORE FABRICATION.</li> </ol> <p>LEGEND :</p> <ul style="list-style-type: none"> <li>21 DETAIL WORK NO.</li> <li>2000 REFER SHEET NO.</li> <li>1 F.F.L. — FINISHED FLOOR LEVEL</li> <li>2 S.F.L. — STRUCTURAL FLOOR LEVEL</li> <li>3 — REVERSED DETAIL</li> <li>4 — FRAMING LOCATION</li> <li>5 GLASS LEGEND</li> <li>6 GL01 — 10mm HS, 412mm DR, 04+10mm 1P THE LOCAL GL04 — 12mm CLEAR (TREATED) GLASS THE LOCAL R001 — 10mm HS, 412mm DR, 04+10mm 1P THE LOCAL R002 — 10mm HS, 412mm DR, 04+10mm 1P</li> <li>7 [S1] 20x20x2mm THK. G.A.S. R41S</li> <li>8 [S2] 20x20x2mm THK. G.A.S. S41S</li> <li>9 [S3] 20x20x2mm THK. G.A.S. R41S</li> <li>10 [S4] 20x20x2mm THK. G.A.S. R41S</li> <li>11 [S5] 10x10x5x5mm THK. G.A.S. R41S</li> <li>12 [S6] 10x10x5x5mm THK. G.A.S. R41S</li> <li>13 [S7] 10x10x5x5mm THK. G.A.S. R41S</li> <li>14 [S8] 10x10x5x5mm THK. G.A.S. R41S</li> <li>15 [S9] 10x10x5x5mm THK. G.A.S. R41S</li> <li>16 [S10] 10x10x5x5mm THK. G.A.S. R41S</li> <li>17 [S11] 10x10x5x5mm THK. G.A.S. R41S</li> <li>18 [S12] 10x10x5x5mm THK. G.A.S. R41S</li> <li>19 [S13] 10x10x5x5mm THK. G.A.S. R41S</li> <li>20 [S14] 10x10x5x5mm THK. G.A.S. R41S</li> <li>21 [S15] 10x10x5x5mm THK. G.A.S. R41S</li> </ul>						
DRWING COMPANY :	美特 經營 有限公司 MIDI AUTOMATIC KAWASAKI LTD. Units 6-8, Sunny Industrial Centre, 1/F 610 Chee Kwoi Lang Road, Kwai Tsing Tel: 23489211-4 Fax: (853) 2727665						

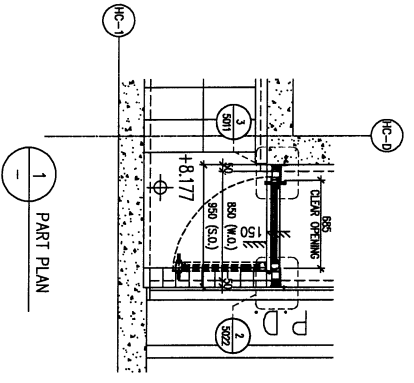
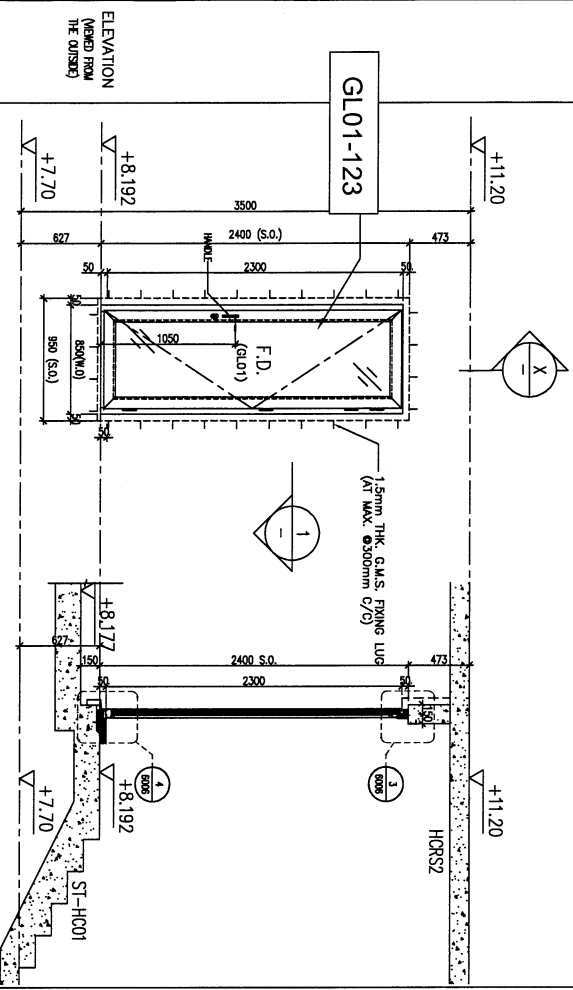

PROVIDED	
GLAZING AREA	1.24 m <sup>2</sup>
OPENABLE AREA	1.60 m <sup>2</sup>
FREE AREA	—
	%

WINDOW MARK	MSA C
LOCATION	HOUSE TYPE C - 2/F STAIRCASE
MATERIALS	AL1
GLAZING	GL01
QUANTITY	5 Nos. (HOUSE NO. HB3, HB5, HB6, HB7 & HB8)
HANDLES	MODEL NO. 2018-CA

CLIENT : SHIMAO GROUP HOLDINGS LIMITED

ARCHITECT : HONG TUNG & PARTNERS LIMITED  
HTP

MAIN CONTRACTOR : 協興建築有限公司  
HIP HING CONSTRUCTION CO LTD

STRUCTURAL ENGINEER : C M WONG & ASSOCIATES LTD  
黃志明建築工程師有限公司

FAÇADE CONSULTANT : MENHARDT

NOTE :  
1. ALL DIMENSIONS ARE IN mm.  
2. ALL ELEVATIONS ARE VERIFIED FROM OUTSIDE.  
3. ALL DIMENSIONS TO BE VERIFIED ON SITE BEFORE FABRICATION.  
LEGEND :  
① - DETAIL MARK NO.  
② - REFER SHEET NO.  
1. F.F.L. - FINISHED FLOOR LEVEL  
2. S.F.L. - STRUCTURAL FLOOR LEVEL  
3. ▲ - REVERSED DETAIL  
4. ▲ - TRIMMING LOCATION  
5. GLASS LEGEND  
6. GL01 - 12mm HC, 12mm HR, 94+10mm 1P THK. IGUL  
GL04 - 12mm CLEAR THERMO GLASS 1P THK. IGUL  
GL05 - 12mm HC, 12mm HR, 94+10mm 1P THK. IGUL  
PL01 - 10mm 1P, 12mm HR, 94+10mm 1P  
7. [S1] 120x60x6mm THK. G.A.S. RHS  
[S2] 120x120x6mm THK. G.A.S. RHS  
[S3] 200x100x6mm THK. G.A.S. RHS  
8. [AL1] - PV2 COATED ALUMINIUM SPRAY TOWER (4 COAT SYSTEM) CODE: EC-06-0334232 COLOR: 009T 07/093 METALIC

DATE	26/02/2024	NEW DRAWING	Y1
NO.	REVISED		
JOB NO. :	J-653		
PROJECT :	PROPOSED RESIDENTIAL DEVELOPMENT AT NIKILL, 65+2 TIN PING ROAD KOWLOON		
TITLE :	N-STU ALUM. WINDOW SCHEDULE FOR HOUSE TYPE C		
DATE :	30-MAR-23	SCALE :	1:40 (A3)
DRAWN BY :	Ashing	CHECKED BY :	

UNITED TRADING COMPANY LIMITED  
MIDI  
510 Chee Koo Ling Road, Kowloon  
Tel: (852) 27771888  
Fax: (852) 27771888  
DWC NO. : 0853-SI-HW-2325