

工程指示 / 要求簡箋 ENGINEER INSTRUCTIONS (E.I.)

工程指示編號:	EI-7347	修改版本:	-
	HK- /		
工程編號:	J 853	工程名稱:	延坪道
收件人:	Maggie Lor	發件人:	Joe Chan
工程項目:	確認 House 項目旭 格門報價	日期:	21/02/2024

<input checked="" type="checkbox"/> 原合約工程包	<input type="checkbox"/> 原合約工程加 / 減賬 QT-	<input type="checkbox"/> 新工程報價 QT-
--	--	------------------------------------

信件批核號碼/圖紙參考編號:	批核模具圖紙編號:
客戶指示附件:	管理內部批簽署:

<input type="checkbox"/> 初步鋁料 B.M.	<input type="checkbox"/> 加工拆圖, 然後生產	<input type="checkbox"/> 尺寸表
<input type="checkbox"/> 正式鋁料 B.M.	<input type="checkbox"/> 技術上資料/指示	<input type="checkbox"/> 報價
<input type="checkbox"/> 配件 B.M.	<input type="checkbox"/> 樣辦或貨品說明書	<input type="checkbox"/> 分判合約
<input type="checkbox"/> 其他:		

內容: 確認 House 項目旭 格門報價

完成上列要求日期: ASAP

國內

<input type="checkbox"/> 生產技術總監	<input type="checkbox"/> 連附件	<input type="checkbox"/> 技術部	<input type="checkbox"/> 連附件	<input type="checkbox"/> 生產部	<input type="checkbox"/> 連附件
<input type="checkbox"/> 採購部	<input type="checkbox"/> 連附件	<input type="checkbox"/> 生產統籌部	<input type="checkbox"/> 連附件	<input type="checkbox"/> 報關組	<input type="checkbox"/> 連附件
<input type="checkbox"/> 質檢部	<input type="checkbox"/> 連附件	<input type="checkbox"/> 會計部	<input type="checkbox"/> 連附件	<input type="checkbox"/> 機械設計部	<input type="checkbox"/> 連附件
<input type="checkbox"/> 香港辦	<input type="checkbox"/> 連附件	<input type="checkbox"/> 其他:			

香港

<input type="checkbox"/> 行政部	<input type="checkbox"/> 連附件	<input type="checkbox"/> 會計部	<input type="checkbox"/> 連附件	<input type="checkbox"/> 統籌部	<input type="checkbox"/> 連附件	<input type="checkbox"/> 工程部	<input type="checkbox"/> 連附件
<input type="checkbox"/> 採購部	<input type="checkbox"/> 連附件	<input type="checkbox"/> QS部	<input type="checkbox"/> 連附件	<input type="checkbox"/> 地盤管理	<input type="checkbox"/> 連附件	<input type="checkbox"/> 維修部	<input type="checkbox"/> 連附件

*發件人簽署:		*組別成員批核簽署:	
傳遞編號:		項目經理簽署:	

玻璃 版本: 0

序号	旭格系统	窗号	宽度 (mm)	高度 (mm)	数量 (幅)	单幅面积 (M²)	面积合计 (M²)	单价 (港币/M2)	价格合计 (港币)	位置	铝门窗类型	备注
1	ASS50	WA. 01/A	4050	2750	2	11.14	22.28	\$1,800.40	\$40,103.91	T1	2活	雙軌普通推拉, 玻璃 PDI-10T+12A+8T 1GE
4	ASS50	WA. 01/A	4050	2750	5	11.14	55.69	\$1,800.40	\$100,259.77	T1	2活	
2	ASS50	WA. 11/A	1922.5	2600	4	5.00	19.99	\$3,059.97	\$61,181.05	T1	2活	分左右
5	ASS50	WA. 11/A1	1922.5	2600	10	5.00	49.99	\$3,059.97	\$152,952.62	T1	2活	分左右
3	ASS50	WA. 32/A	8750	3500	2	30.63	61.25	\$3,990.31	\$244,406.34	T1	4活2槓	
6	ASS50	WA. 32/A	8700	3400	5	29.58	147.90	\$4,120.43	\$609,411.23	T1	4活2槓	
7	ASS50	WB. 01/B	2995	2650	2	7.94	15.87	\$2,201.16	\$34,940.14	T1	2活	
8	ASS50	WB. 02/B	2325	2400	2	5.58	11.16	\$2,775.25	\$30,971.83	T1	2活	
9	ASS50	WB. 10. B	3095	2790	2	8.64	17.27	\$2,086.51	\$36,034.19	T1	2活	
10	ASS50	WB. 19/B	8400	2850	2	23.94	47.88	\$5,018.72	\$240,296.21	T1	4活2槓	
11	ASS50	WC. 02/C	2800	2600	5	7.28	36.40	\$2,350.02	\$85,540.69	T2	2活	
12	ASS50	WC. 11/C	2800	2790	5	7.81	39.06	\$2,232.16	\$87,188.01	T2	2活	
13	ASS50	WC. 19/C	7400	2850	5	21.09	105.45	\$5,653.27	\$596,137.28	T2	4活2槓	
14	ASS50	WD. 01/D	2105	2700	4	5.68	22.73	\$2,762.83	\$62,810.07	T2	2活	
17	ASS50	WD. 01/D1	2105	2700	3	5.68	17.05	\$2,762.83	\$47,107.56	T2	2活	
15	ASS50	WD. 02/D	2835	2700	4	7.65	30.62	\$2,264.22	\$69,325.87	T2	2活	
18	ASS50	WD. 02/D1	2835	2700	3	7.65	22.96	\$2,264.22	\$51,994.41	T2	2活	
16	ASS50	WD. 12/D	2835	2800	4	7.94	31.75	\$2,205.33	\$70,023.71	T2	2活	
19	ASS50	WD. 12/D1	2835	2800	3	7.94	23.81	\$2,205.33	\$52,517.78	T2	2活	
20	ASS50	WE. 01/E	2105	2700	2	5.68	11.37	\$2,762.83	\$31,405.04	T2	2活	
26	ASS50	WE. 01/E1	2105	2700	1	5.68	5.68	\$2,762.83	\$15,702.52	T2	2活	
21	ASS50	WE. 02/E	2835	2700	2	7.65	15.31	\$2,264.22	\$34,662.94	T2	2活	
27	ASS50	WE. 02/E1	2835	2700	1	7.65	7.65	\$2,264.22	\$17,331.47	T2	2活	
22	ASS50	WE. 12/E	2835	2800	2	7.94	15.88	\$2,205.33	\$35,011.85	T2	2活	
28	ASS50	WE. 12/E1	2835	2800	1	7.94	7.94	\$2,205.33	\$17,505.93	T2	2活	
29	ASS50	WF. 01/F	2995	2900	1	8.69	8.69	\$2,087.90	\$18,134.49	T2	2活	
30	ASS70FD	WF. 05/F	5640	3000	1	16.92	16.92	\$1,807.98	\$30,590.98	T2	2活2槓	
31	ASS50	WF. 09/F	2995	2900	1	8.69	8.69	\$2,087.90	\$18,134.49	T3	2活	
32	ASS50	WF. 18/F	2995	2900	1	8.69	8.69	\$2,087.90	\$18,134.49	T3	2活	
33	ASS50	WF. 19/F	2600	2937.5	1	7.64	7.64	\$2,305.72	\$17,609.93	T3	2活	
34	ASS50	WF. 23/F	2090	3350	1	7.00	7.00	\$2,495.57	\$17,472.72	T3	2活	
35	ASS50	WF. 25/F	5500	3350	1	18.43	18.43	\$2,495.57	\$45,980.83	T3	2活2槓	
36	ASS70FD	WF. 27/F	2090	3350	1	7.00	7.00	\$2,495.57	\$17,472.72	T3	2+2	
37	ASS50	WF. 31/F	3605	3350	1	12.08	12.08	\$2,383.58	\$28,785.84	T3	2活2槓	
38	ASS50	WF. 37/F	3605	3350	1	12.08	12.08	\$2,319.07	\$28,006.85	T3	4活2槓	
23	ASS50	WG. 01/G	2105	2700	1	5.68	5.68	\$2,762.83	\$15,702.52	T2	2活	
24	ASS50	WG. 02/G	2835	2700	1	7.65	7.65	\$2,264.22	\$17,331.47	T2	2活	
25	ASS50	WG. 13/G	2835	2800	1	7.94	7.94	\$2,205.33	\$17,505.93	T2	2活	
					94		971.42		\$3,115,685.65			

说明:

1. 本报价中的币种为港币。
2. 标价依据为方案图, 若图纸变化, 价格将随之变化。
3. 本报价为包含旭格成品门窗 (包含德国旭格铝型材, 旭格五金配件, 旭格隔热条, 保護膠蓋, 加工费), 本报价为出廠价 (不含送地盤運輸費用)。
4. 铝型材表面处理 (顏色要求: 顏色待進一步確認)。
5. 以上标价不含: 玻璃, 安裝费, 税金, 建筑质管部门的检验测试费。
6. 进口型材到貨工廠需要8~10周, 國產型材/配件到貨4~6周!
全額付款, 可保證最短時間到貨! (進口型材噴塗只可選擇旭格特定顏色號)

報價日期: 2019/07/03

色號: EC-DG-D334232-ZD1

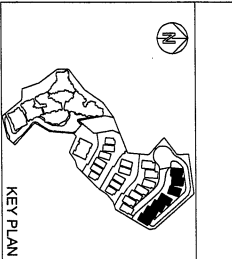

CLIENT :
SHIMAO GROUP HOLDINGS LIMITED

ARCHITECT :
WONG TUNG & PARTNERS LIMITED

MAIN CONTRACTOR :
協興建築有限公司
HIP HING CONSTRUCTION CO LTD

STRUCTURAL ENGINEER :
C M WONG & ASSOCIATES LTD
黃志明建築工程師有限公司

FAÇADE CONSULTANT :
MEINHARDT

NOTE :
1. ALL DIMENSIONS ARE IN mm.
2. ALL DIMENSIONS ARE UNLESS STATED OTHERWISE.
3. ALL DIMENSIONS TO BE VERIFIED ON SITE BEFORE FABRICATION.

LEGEND :
① DETAIL MARK NO.
② REFER SHEET NO.

R.C. STRUCTURAL ELEMENT
① (UNDER SEPARATED SUBMISSION)

NO.	DATE	REVISION
A	04/09/2023	GENERAL REVISED

JOB NO. : J-8533

PRODUCT : PROPOSED RESIDENTIAL DEVELOPMENT AT N.K.I.L. 6542 YIN PING ROAD KOWLOON

TITLE : LOCATION PLAN FOR HOUSE NO. HA1, HA2, HA3, HA5 & HA6 AT HOUSE TYPE A & A1 (HOUSE NO. HA1, HA2, HA3, HA5, HA6 & HA6)

DATE : 27-MAR-23 **SCALE :** 1:200 (A3)

DRAWN BY : Ashing **CHECKED BY :**

UNITED BUILDERS LIMITED
Unit 8-9, Sunny Industrial Centre, 7/F, 610 Chin Kwoi Ling Road, Kowloon
Tel: 23498211-4 Fax: (852) 27277856
DNC NO. : 8533-S0-101

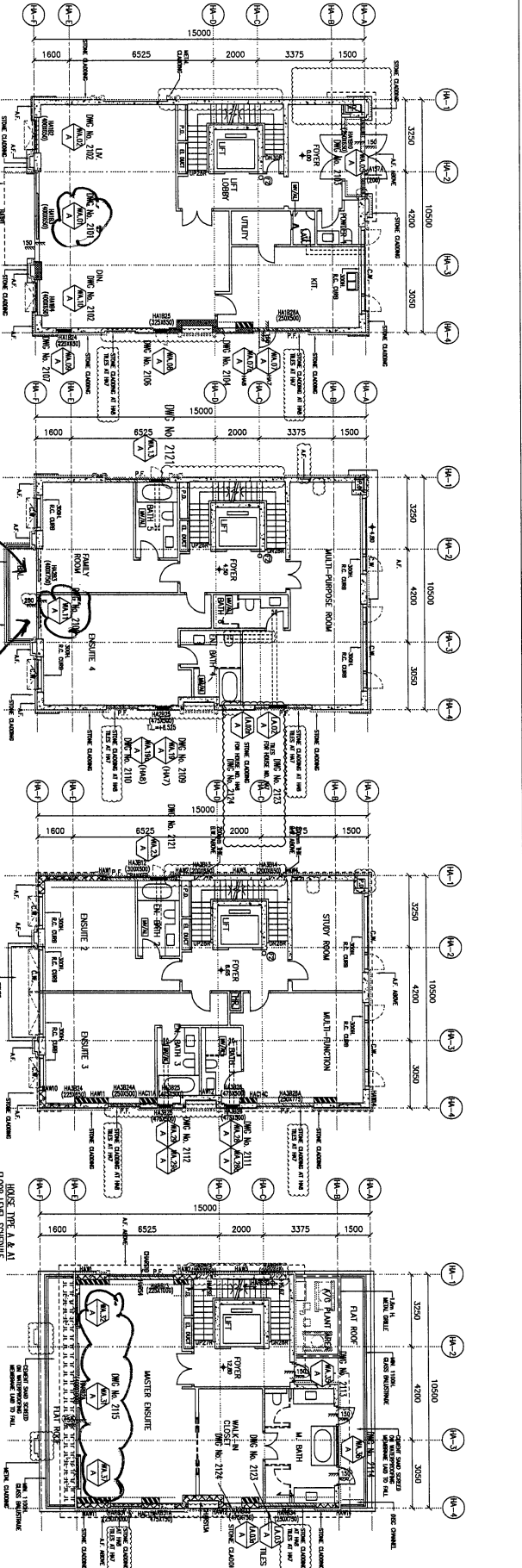

HOUSE TYPE A - 1/F PLAN
(HOUSE NO. HA7 & HA8)

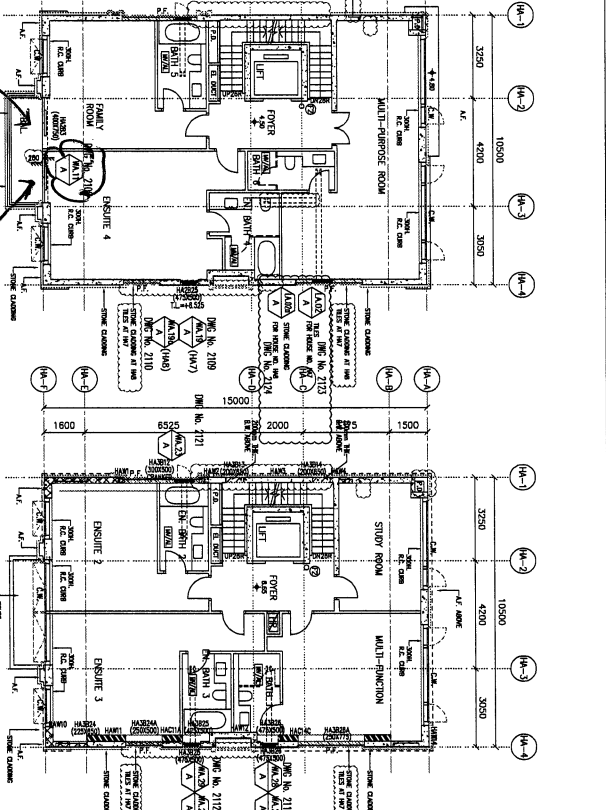

HOUSE TYPE A - 2/F PLAN
(HOUSE NO. HA1, HA2, HA3 & HA6)

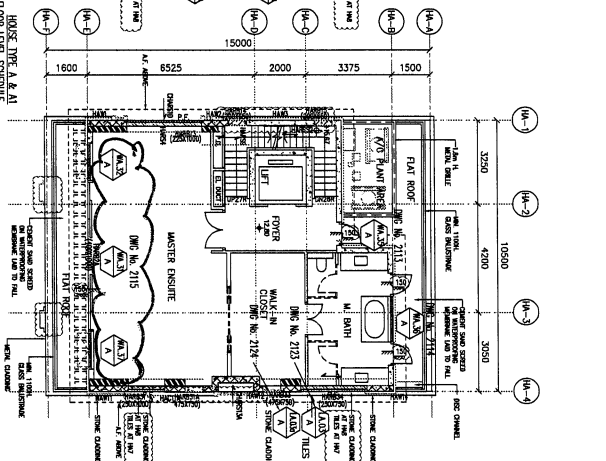

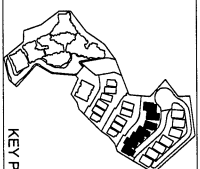

KEY PLAN

CLIENT:
SHIMAO GROUP HOLDINGS LIMITED

ARCHITECT:
WONG TUNG & PARTNERS LIMITED
ARCHITECTS & PLANNERS

MAIN CONTRACTOR:
協興建築有限公司
HAP HING CONSTRUCTION CO LTD

STRUCTURAL ENGINEER:
C M WONG & ASSOCIATES LTD
葉志明建築工程師有限公司

FRAME CONSULTANT:
MEINHARDT

NOTE:
1. ALL DIMENSIONS ARE IN MM.
2. ALL ELEVATIONS ARE VIEWED FROM OUTSIDE.
3. ALL DIMENSIONS TO BE VERIFIED ON SITE BEFORE FABRICATION.

LEGEND:
X1 DETAIL MARK NO.
X2 REFER SHEET NO.
1. F.F.L. --- FINISHED FLOOR LEVEL
2. S.F.L. --- STRUCTURAL FLOOR LEVEL
3. R.F.L. --- REVERSED DETAIL
R.C. STRUCTURAL ELEMENT
COL. BEAM / SLAB
IS (UNLESS SEPARATED SUBMISSION)

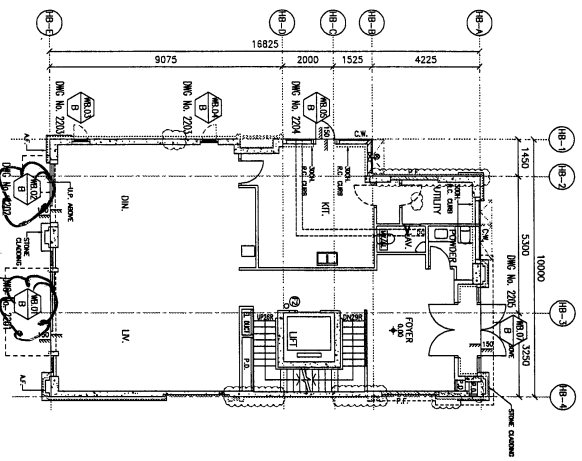

HOUSE TYPE B - G/F PLAN
(HOUSE NO. HB1 & HB2)

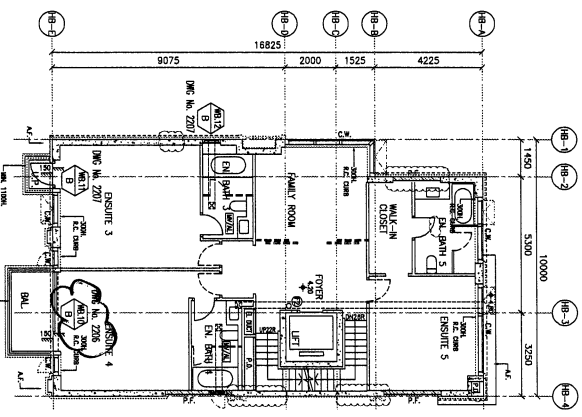

HOUSE TYPE B - 1/F PLAN
(HOUSE NO. HB1 & HB2)

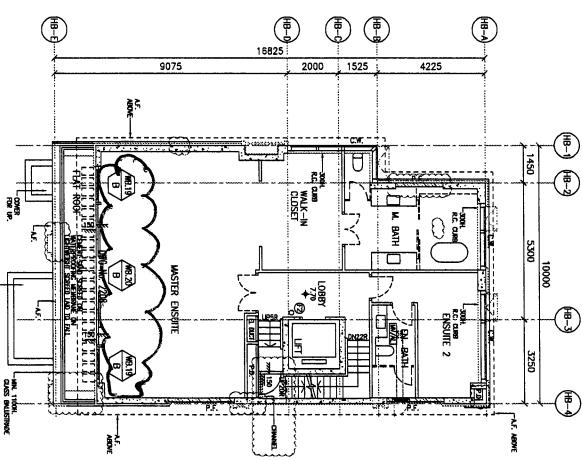

HOUSE TYPE B - 2/F PLAN
(HOUSE NO. HB1 & HB2)

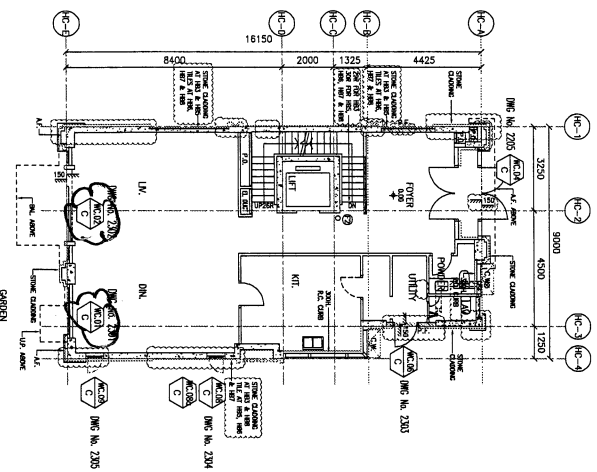

HOUSE TYPE C - G/F PLAN
(HOUSE NO. HB3, HB5, HB6, HB7 & HB8)

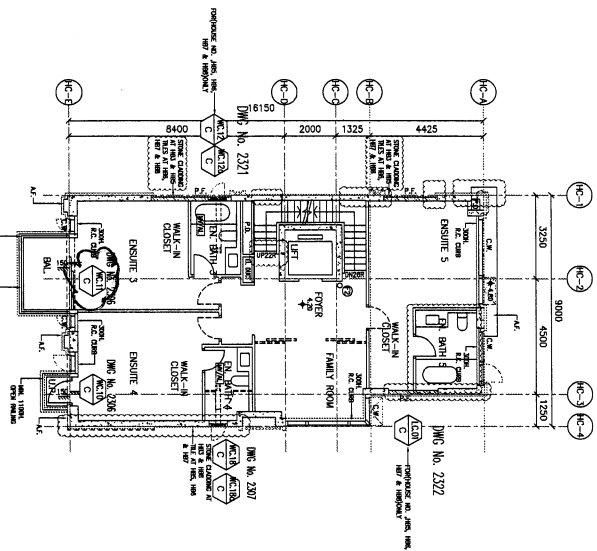

HOUSE TYPE C - 1/F PLAN
(HOUSE NO. HB3, HB5, HB6, HB7 & HB8)

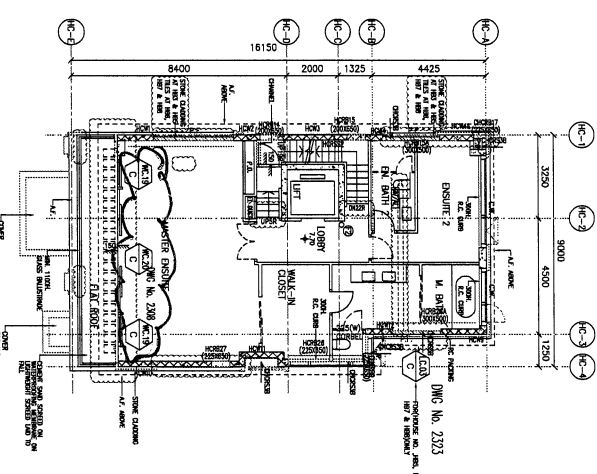

HOUSE TYPE C - 2/F PLAN
(HOUSE NO. HB3, HB5, HB6, HB7 & HB8)

HOUSE TYPE B & C
FLOOR LEVEL SCHEDULE

HOUSE NO.	GF (±0.00)	1/F (±0.20)	2/F (±0.40)
HB1	+175.00	+180.20	+183.80
HB2	+175.00	+180.20	+183.80
HB3	+173.70	+181.20	+184.70
HB4	+177.00	+182.00	+186.00
HB5	+173.00	+182.65	+186.00
HB7	+173.00	+183.10	+186.00
HB8	+173.00	+183.00	+187.00

TITLE: LOCATION PLAN FOR HOUSE USE-SHOWN ALUM. WINDOW DEVELOPMENT AT N.K.I.L. 6542 TIN HING ROAD KOWLOON

DATE: 27-MAR-23 SCALE: 1:200 (A3)

DRAWN BY: Ashing CHECKED BY: [Signature]

UNIT 5-B, Sunny Industrial Centre, 1/F, 610 Cho Kwo Ling Road, Kowloon, Tel: 24892111-4 Fax: (852) 27727866

DWG NO.: 8533-SB-IHW-1002 REV.: A

UNIT 5-B, Sunny Industrial Centre, 1/F, 610 Cho Kwo Ling Road, Kowloon, Tel: 24892111-4 Fax: (852) 27727866

DWG NO.: 8533-SB-IHW-1002 REV.: A

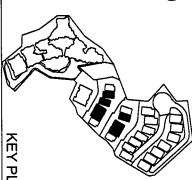

CLIENT : SHIMAO GROUP HOLDINGS LIMITED

ARCHITECT : WONG TUNG & PARTNERS LIMITED

MAIN CONTRACTOR : 協興建築有限公司
HP HING CONSTRUCTION CO LTD

STRUCTURAL ENGINEER : C M WONG & ASSOCIATES LTD
黃志勇建築工程師有限公司

PROJECT CONSULTANT : MENHARDT

NOTE :
1. ALL DIMENSIONS ARE IN mm.
2. ALL DIMENSIONS ARE VERIFIED FROM OUTSIDE BEFORE FABRICATION.
3. ALL DIMENSIONS TO BE VERIFIED ON SITE BEFORE FABRICATION.

LEGEND :
X1 DETAIL MARK NO.
X2 REFER SHEET NO.
1. F.F.L.—FINISHED FLOOR LEVEL.
2. S.F.L.—STRUCTURAL FLOOR LEVEL.
3. R.—REVERSED DETAIL

R.C. STRUCTURAL ELEMENT
D.W. / B.E.M. / S.W.D
IS (UNDER SEPARATED SUBMISSION)

NO.	DATE	REVISION	BY
1	J-8533		

PROJECT : PROPOSED RESIDENTIAL DEVELOPMENT AT N.K.I.L. 6542 YIN PING ROAD KOWLOON

TITLE : LOCATION PLAN FOR HOUSE IN-SITU ALUM. WINDOW AT HOUSE TYPE D, D1 (HOUSE NO. HC3, HC5, HD5, HD2, HD3 & HD3)

DRAWN BY : Jading
CHECKED BY :
DATE : 27-MAR-23 SCALE : 1:200 (A3)
PROJECT NO. : 8533-SO-HW-1003

HOUSE TYPE D & D1 FLOOR LEVEL SCHEDULE

HOUSE NO.	GF	1/F	2/F
HC3	+165.00	+168.80	+172.00
HD5	+162.00	+165.20	+168.80
HC2	+164.30	+168.80	+172.30
HD2	+163.00	+167.20	+168.80
HD3	+162.00	+167.20	+168.80

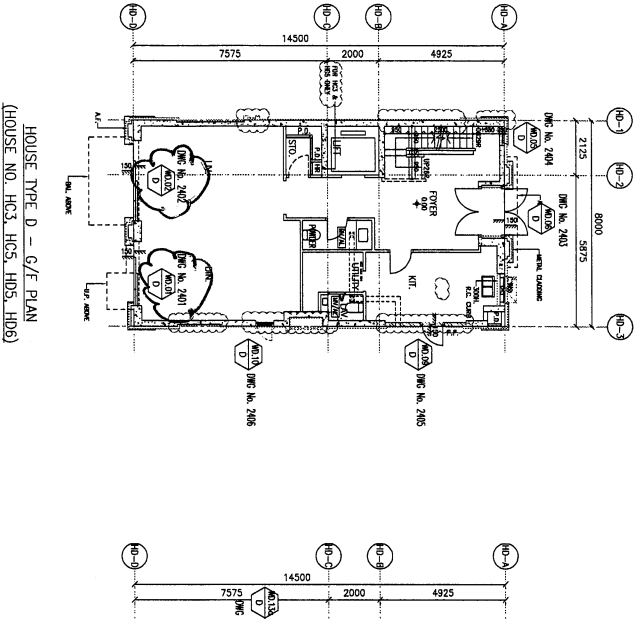
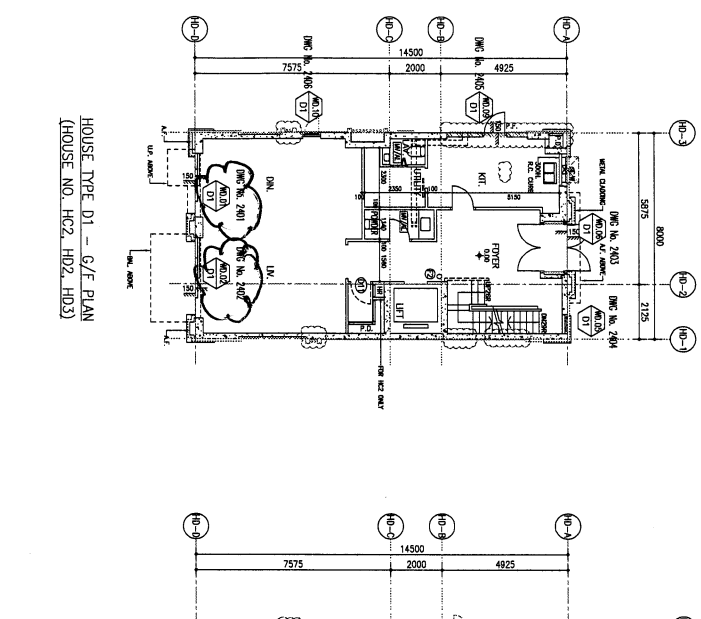
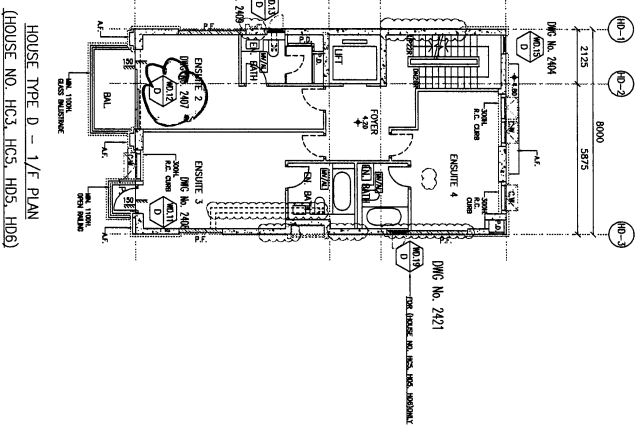
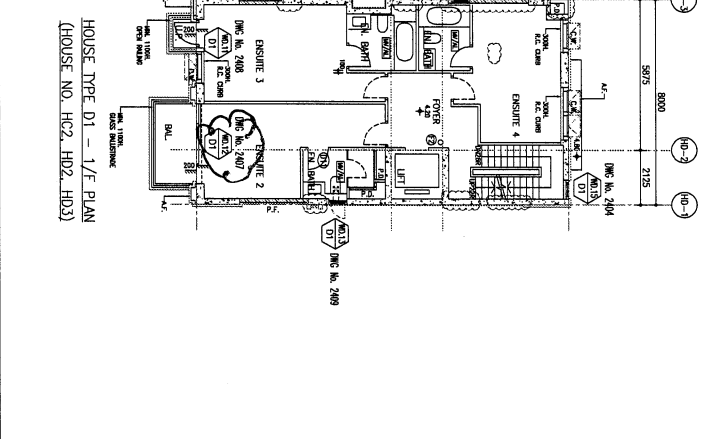
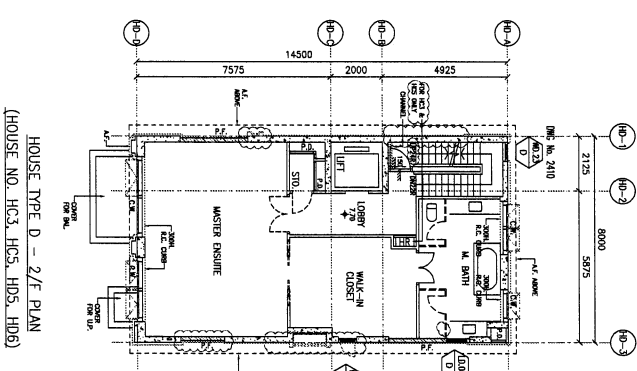
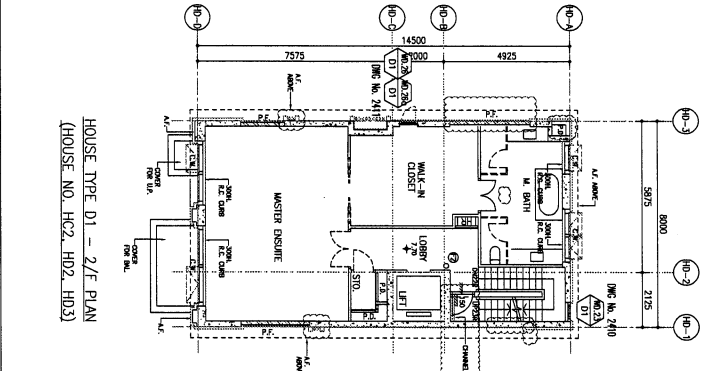

HOUSE TYPE D1 - G/F PLAN (HOUSE NO. HC2, HD2, HD3)

HOUSE TYPE D - G/F PLAN (HOUSE NO. HC3, HC5, HD5, HD6)

HOUSE TYPE D1 - 1/F PLAN (HOUSE NO. HC2, HD2, HD3)

HOUSE TYPE D - 1/F PLAN (HOUSE NO. HC3, HC5, HD5, HD6)

HOUSE TYPE D1 - 2/F PLAN (HOUSE NO. HC2, HD2, HD3)

HOUSE TYPE D - 2/F PLAN (HOUSE NO. HC3, HC5, HD5, HD6)

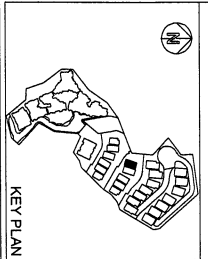

CLIENT : SHIMAO GROUP HOLDINGS LIMITED

ARCHITECT : WONG YING & PARTNERS LIMITED

MAIN CONTRACTOR : 協興建築有限公司
HIP HING CONSTRUCTION CO LTD

STRUCTURAL ENGINEER : C M WONG & ASSOCIATES LTD
黃志明建築工程師有限公司

PACKAGE CONSULTANT : MENHARDT

- NOTE:
1. ALL DIMENSIONS ARE IN MM.
 2. ALL ELEVATIONS ARE VIEWED FROM OUTSIDE.
 3. ALL DIMENSIONS ARE TO BE VERIFIED ON SITE BEFORE FABRICATION.

- LEGEND:
- (X) DETAIL MARK NO.
 - (S) REFER SHEET NO.
 - 1. F.F.L. --- FINISHED FLOOR LEVEL.
 - 2. S.F.L. --- STRUCTURAL FLOOR LEVEL.
 - 3. (R) --- REVERSED DETAIL.
- R.C. STRUCTURAL ELEMENT
COL. / BEAM / SLAB
IS (UNDER SEPARATED SUBMISSION)

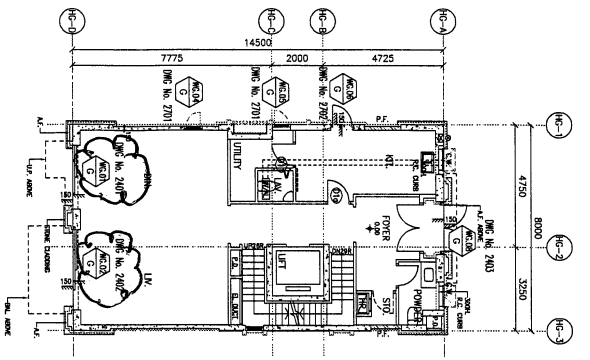

HOUSE TYPE G - G/F PLAN
(HOUSE NO. H.C1)

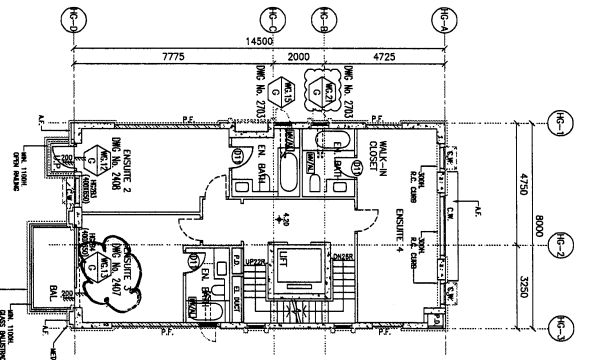

HOUSE TYPE G - 1/F PLAN
(HOUSE NO. H.C1)

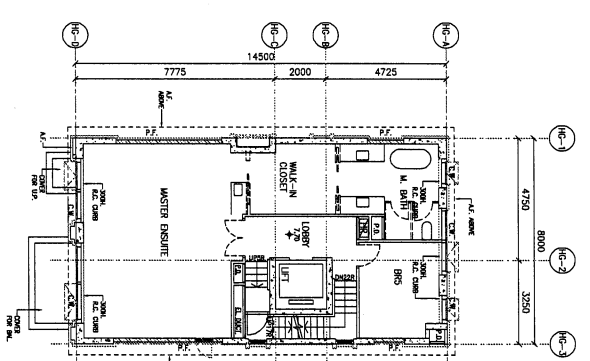

HOUSE TYPE G - 2/F PLAN
(HOUSE NO. H.C1)

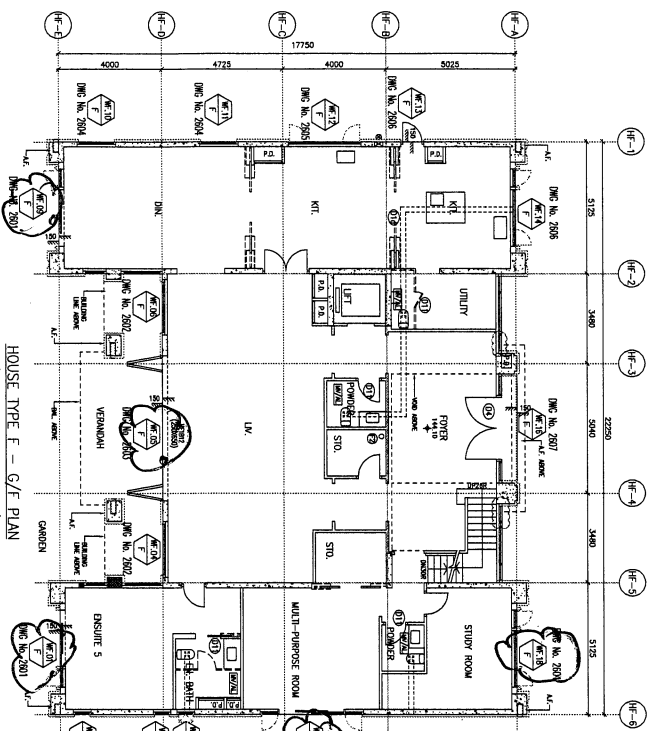

HOUSE TYPE F - G/F PLAN
(HOUSE NO. HOUSE A)

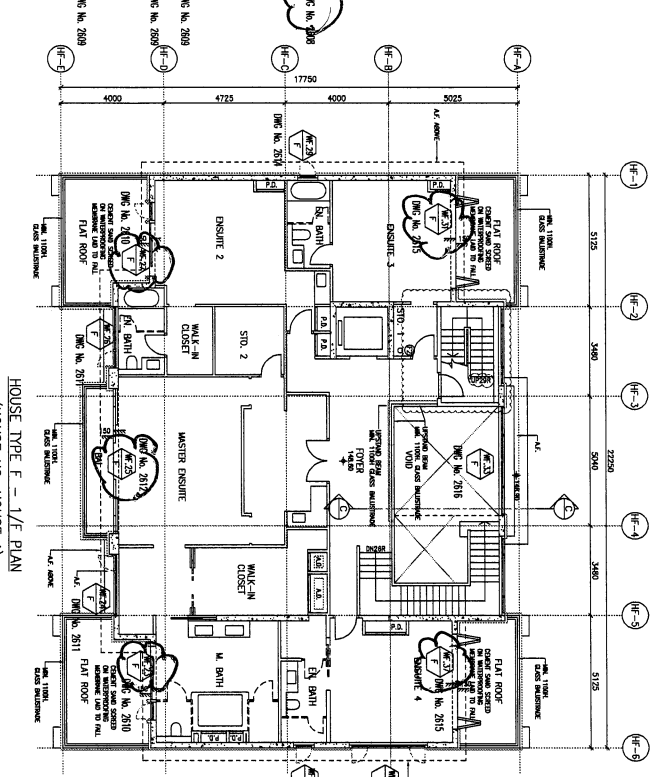

HOUSE TYPE F - 1/F PLAN
(HOUSE NO. HOUSE A)

HOUSE TYPE G
FLOOR LEVEL SCHEDULE

HOUSE NO.	GF (m ²)	1/F (m ²)	2/F (m ²)
H.C1	+114.30	+118.80	+123.30

DATE : 27-MAR-23 SCALE : 1:75 (A1)

DESIGNED BY : Aching

CHECKED BY :

PROJECT : PROPOSED RESIDENTIAL DEVELOPMENT AT N.K.I.L. 6542 TIN HING ROAD KOWLOON

TITLE : LOCATION PLAN FOR HOUSE IN-SITU ALUM. WINDOW AT HOUSE TYPE G, F (HOUSE NO. H.C1)

JOB NO. : J-653

DATE : 27-MAR-23

SCALE : 1:75 (A1)

DESIGNED BY : Aching

CHECKED BY :

PROJECT : PROPOSED RESIDENTIAL DEVELOPMENT AT N.K.I.L. 6542 TIN HING ROAD KOWLOON

TITLE : LOCATION PLAN FOR HOUSE IN-SITU ALUM. WINDOW AT HOUSE TYPE G, F (HOUSE NO. H.C1)

業特銳有限公司
MIDI Architecture Associates Ltd.
Unit 5-6, Sunny Industrial Centre, 1/F
810 Cho Kwo Ling Road, Kowloon
Tel: (852) 27271855 Fax: (852) 27271856
DWC NO. : 8533-S0-HW-1005 REV. : A