

工程指示 / 要求簡箋 ENGINEER INSTRUCTIONS(E.I.)

工程指示編號:	EI- 7217	修改版本:	-
	HK- 0037		
工程編號:	J 853	工程名稱:	延坪道 (第2期)
收件人:	生總	發件人:	Sam Lo
工程項目:	Row B (HB1~HB8) 後裝窗 廠用背板	日期:	08/01/2024

<input type="checkbox"/> 原合約工程包	<input type="checkbox"/> 原合約工程加 / 減賬 QT-	<input type="checkbox"/> 新工程報價 QT-
---------------------------------	--	------------------------------------

信件批核號碼/圖紙參考編號:	批核模具圖紙編號:
客戶指示附件:	管理內部批簽署:

<input type="checkbox"/> 初步鋁料 B.M.	<input type="checkbox"/> 加工拆圖, 然後生產	<input type="checkbox"/> 尺寸表
<input type="checkbox"/> 正式鋁料 B.M.	<input type="checkbox"/> 技術上資料/指示	<input type="checkbox"/> 報價
<input type="checkbox"/> 配件 B.M.	<input type="checkbox"/> 樣辦或貨品說明書	<input type="checkbox"/> 分判合約
<input type="checkbox"/> 其他:		

內容: 請依附件資料, 生產廠用背板.
(用於 EI 7216)

完成上列要求日期: 15/2/2024

國內

<input type="checkbox"/> 生產技術總監	<input type="checkbox"/> 連附件	<input checked="" type="checkbox"/> 技術部	<input checked="" type="checkbox"/> 連附件	<input type="checkbox"/> 生產部	<input type="checkbox"/> 連附件
<input type="checkbox"/> 採購部	<input type="checkbox"/> 連附件	<input checked="" type="checkbox"/> 生產統籌部	<input checked="" type="checkbox"/> 連附件	<input type="checkbox"/> 報關組	<input type="checkbox"/> 連附件
<input type="checkbox"/> 質檢部	<input type="checkbox"/> 連附件	<input type="checkbox"/> 會計部	<input type="checkbox"/> 連附件	<input type="checkbox"/> 機械設計部	<input type="checkbox"/> 連附件
<input type="checkbox"/> 香港辦	<input type="checkbox"/> 連附件	<input type="checkbox"/> 其他:			

香港

<input type="checkbox"/> 行政部	<input type="checkbox"/> 連附件	<input type="checkbox"/> 會計部	<input type="checkbox"/> 連附件	<input type="checkbox"/> 統籌部	<input type="checkbox"/> 連附件	<input type="checkbox"/> 工程部	<input type="checkbox"/> 連附件
<input type="checkbox"/> 採購部	<input type="checkbox"/> 連附件	<input type="checkbox"/> QS部	<input type="checkbox"/> 連附件	<input type="checkbox"/> 地盤管理	<input type="checkbox"/> 連附件	<input type="checkbox"/> 維修部	<input type="checkbox"/> 連附件

*發件人簽署:	lg	*組別成員批核簽署:	
傳遞編號:	HK 0037	項目經理簽署:	

圖則登記表
DRAWING REGISTER

圖則登記表 DRAWING REGISTER		接收日期 Receiving Date (適用於客戶圖則)																				
工程名稱 Project Title:	延坪道二期 HB排後裝窗(百葉用)背板	年																				
工程編號 Project No:	J-853	月																				
分發予 Distributed To		日																				
		發出日期 Issued Date																				
		年	24																			
		月	1																			
		日	5																			
圖則編號 Drg. No.	圖則名稱 Drawing Title	修訂編號 Revision No.																				
BP-105	百葉用背板	1	-																			
BP-106	百葉用背板	2	-																			
BP-111	百葉用背板	3	-																			
BP-112	百葉用背板	4	-																			
BP-113	百葉用背板	5	-																			
J853-SD-HIW-2209	背板位置圖	6	-																			
J853-SD-HIW-2221	背板位置圖	7	-																			
J853-SD-HIW-2222	背板位置圖	8	-																			
J853-SD-HIW-2223	背板位置圖	9	-																			
J853-SD-HIW-2307	背板位置圖	10	-																			
J853-SD-HIW-2321	背板位置圖	11	-																			
J853-SD-HIW-2322	背板位置圖	12	-																			
J853-SD-HIW-2323	背板位置圖	13	-																			

美特鋁質 MIDI Aluminium Fabricator Ltd.		工程號: J-853		計算: 周廣志		日期: 2024.1.5		送呈: 胡哥							
廠用鋁背板B.M.表		地盤名稱: 延平道二期		核對: 謝永林		日期: 2024.1.5		副本:							
修改版次:		項目類別: HB排後裝窗百葉背板		批准:		日期:		A/C Code:							
		總V.F.:		8.79		總重量:		35.73							
序號	修改內容	鋁板圖號	鋁板名稱	顏色	實用	後備	總數	總重量	單件展開面積m ²	總展開面積m ²	單件V.F.m ²	總V.F.m ²	房號	窗號	樓層
1		BP-105	3mm厚鋁板	EC-DG-D334232-ZD1 (閃粉古銅)	1	0	1	1.525	0.188	0.188	0.375	0.375	HB2	WB.12B	1/F
2		BP-105	3mm厚鋁板	EC-DG-D334232-ZD1 (閃粉古銅)	1	0	1	1.525	0.188	0.188	0.375	0.375	HB1	WB.18B	1/F
3		BP-105	3mm厚鋁板	EC-DG-D334232-ZD1 (閃粉古銅)	3	0	3	4.576	0.188	0.563	0.375	1.126	HB5/6/7	WC.18C	1/F
4		BP-105	3mm厚鋁板	EC-DG-D334232-ZD1 (閃粉古銅)	3	0	3	4.576	0.188	0.563	0.375	1.126	HB6/7/8	WC.12C	1/F
5		BP-106	3mm厚鋁板	EC-DG-D334232-ZD1 (閃粉古銅)	1	0	1	1.286	0.158	0.158	0.316	0.316	HB1	WB.12aB	1/F
6		BP-106	3mm厚鋁板	EC-DG-D334232-ZD1 (閃粉古銅)	1	0	1	1.286	0.158	0.158	0.316	0.316	HB2	WB.18aB	1/F
7		BP-106	3mm厚鋁板	EC-DG-D334232-ZD1 (閃粉古銅)	2	0	2	2.573	0.158	0.316	0.316	0.633	HB3/8	WC.18aC	1/F
8		BP-106	3mm厚鋁板	EC-DG-D334232-ZD1 (閃粉古銅)	2	0	2	2.573	0.158	0.316	0.316	0.633	HB3/5	WC.12aC	1/F
9		BP-111	3mm厚鋁板	EC-DG-D334232-ZD1 (閃粉古銅)	2	0	2	1.926	0.118	0.237	0.237	0.474	HB1/2	LB.01B	2/F
10		BP-111	3mm厚鋁板	EC-DG-D334232-ZD1 (閃粉古銅)	2	0	2	1.926	0.118	0.237	0.237	0.474	HB1/2	LB.02B	1/F
11		BP-112	3mm厚鋁板	EC-DG-D334232-ZD1 (閃粉古銅)	5	0	5	4.217	0.104	0.519	0.207	1.037	HB3/5/6/7/8	LC.01C	1/F
12		BP-113	3mm厚鋁板	EC-DG-D334232-ZD1 (閃粉古銅)	5	0	5	7.745	0.191	0.953	0.381	1.905	HB3/5/6/7/8	LC.03C	2/F
					統計:		28	35.735		4.395		8.791			



美特鋁質 有限公司
MIDI Aluminium Fabricator Ltd.

工程號 J853 地盤 延平道二期

序號	物料編號	數量	L	M	x	N	圖號	窗號	Facade
1	BP-105	1	636	300.0	x	2	J853-SD-HIW-2209	WB. 12B	HB2
2	BP-105	1	636	300.0	x	2	J853-SD-HIW-2221	WB. 18B	HB1
3	BP-105	3	636	300.0	x	2	J853-SD-HIW-2307	WC. 18C	HB5/6/7
4	BP-105	3	636	300.0	x	2	J853-SD-HIW-2321	WC. 12C	HB6/7/8
合計:		8							

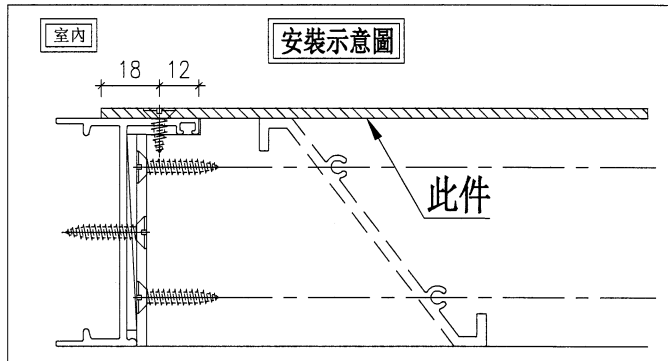
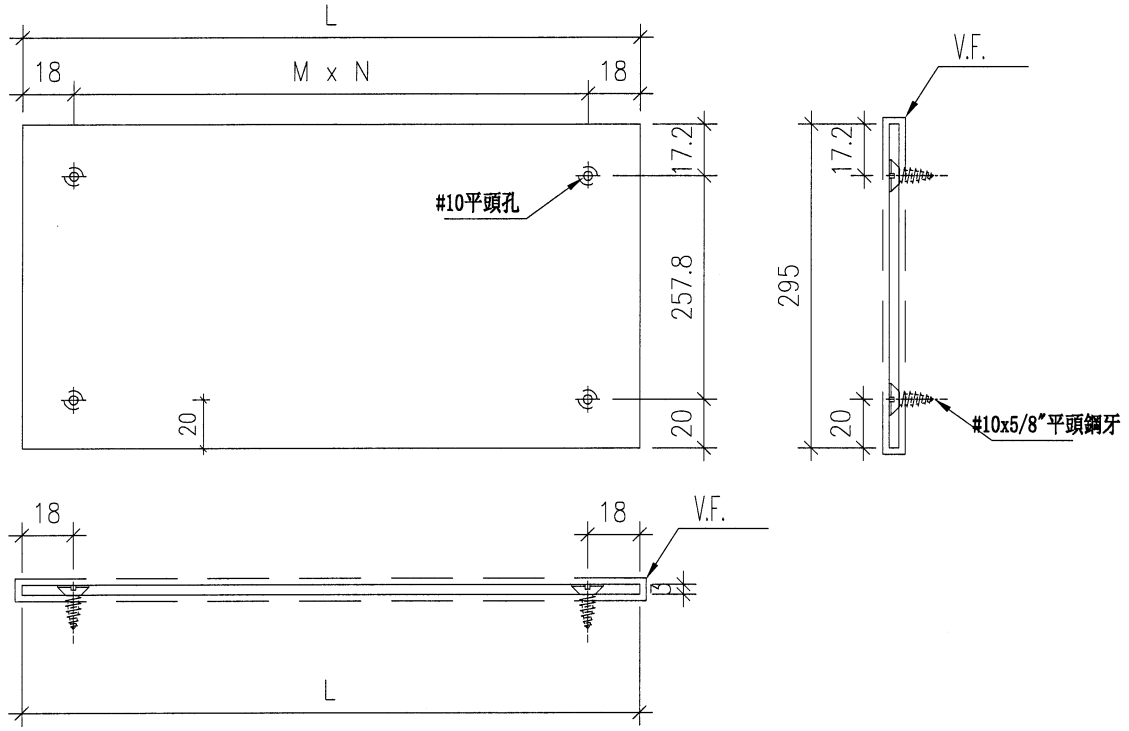

名稱	百頁鋁背板	制圖	周廣志	2023. 12. 28	修改		
材料	3mm鋁板	復核	謝永林	2024. 01. 05	日期		
顏色	EC-DG-D334232-ZD1(閃粉古銅)	批准			圖號	BP-105	



美特鋁質 有限公司
MIDI Aluminium Fabricator Ltd.

工程號 J853 | 地盤 延平道二期

序號	物料編號	數量	L	M	x	N	圖號	窗號	Facade
1	BP-106	1	586	275.0	x	2	J853-SD-HIW-2209	WB. 12aB	HB1
2	BP-106	1	586	275.0	x	2	J853-SD-HIW-2221	WB. 18aB	HB2
3	BP-106	2	586	275.0	x	2	J853-SD-HIW-2307	WC. 18aC	HB3/8
4	BP-106	2	586	275.0	x	2	J853-SD-HIW-2321	WC. 12aC	HB3/5
合計:		6							

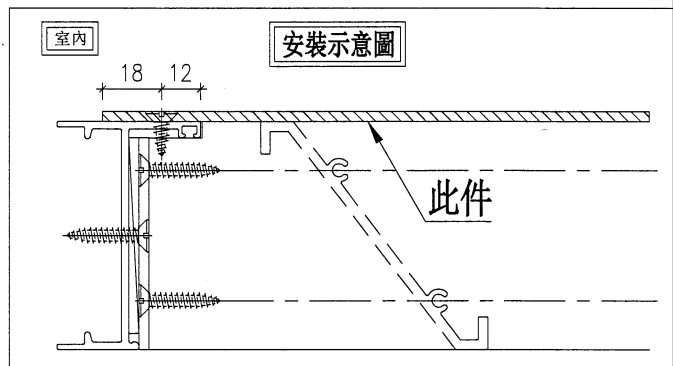
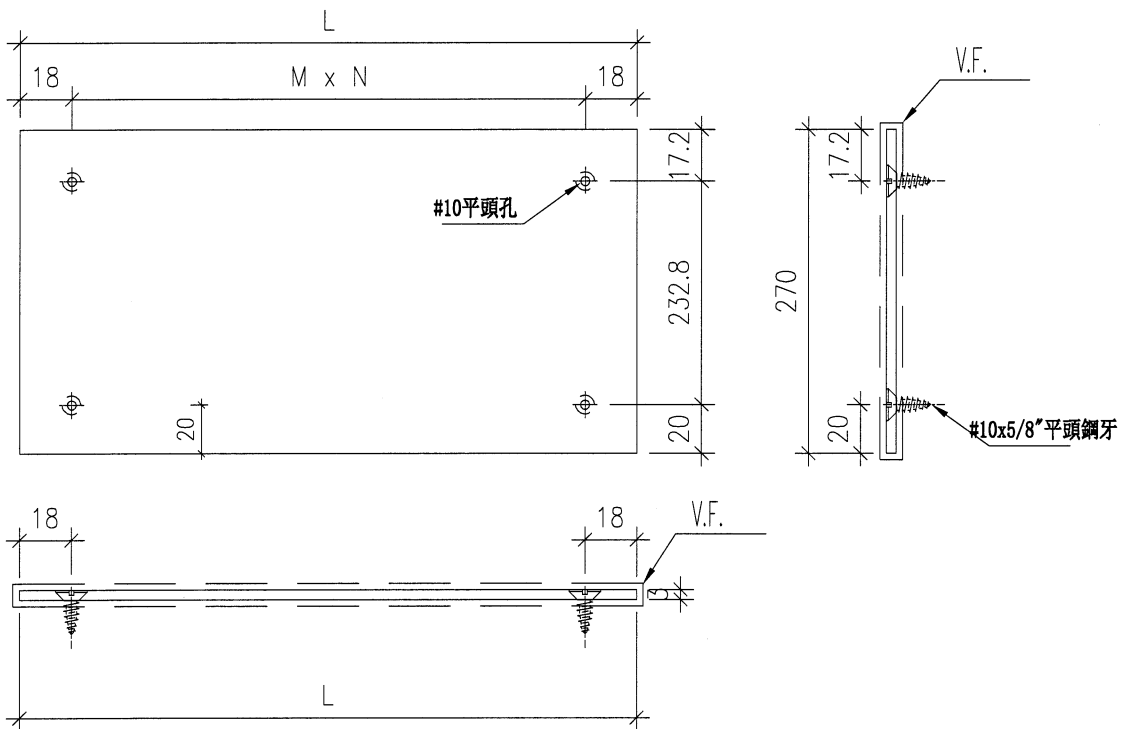

名稱	百頁鋁背板	制圖	周廣志	2023. 12. 28	修改			
材料	3mm鋁板	復核	謝永林	2024. 01. 05	日期			
顏色	EC-DG-D334232-ZD1(閃粉古銅)	批准			圖號	BP-106		



美特鋁質 有限公司
MIDI Aluminium Fabricator Ltd.

工程號 J853 地盤 延平道二期

序號	物料編號	數量	L	M	x	N	圖號	窗號	Facade
1	BP-111	2	846	270.0	x	3	J853-SD-HIW-2222	LB. 01B	HB1/2
2	BP-111	2	846	270.0	x	3	J853-SD-HIW-2223	LB. 02B	HB1/2
	合計:	4							

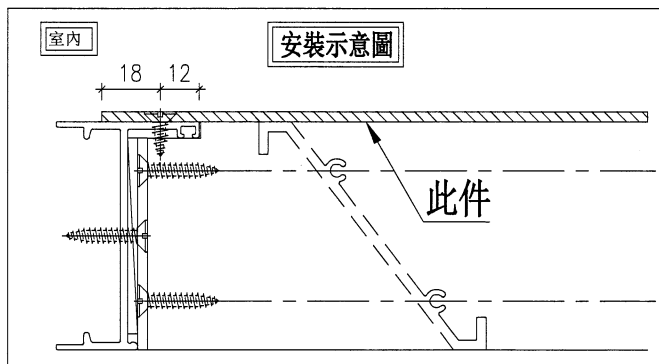
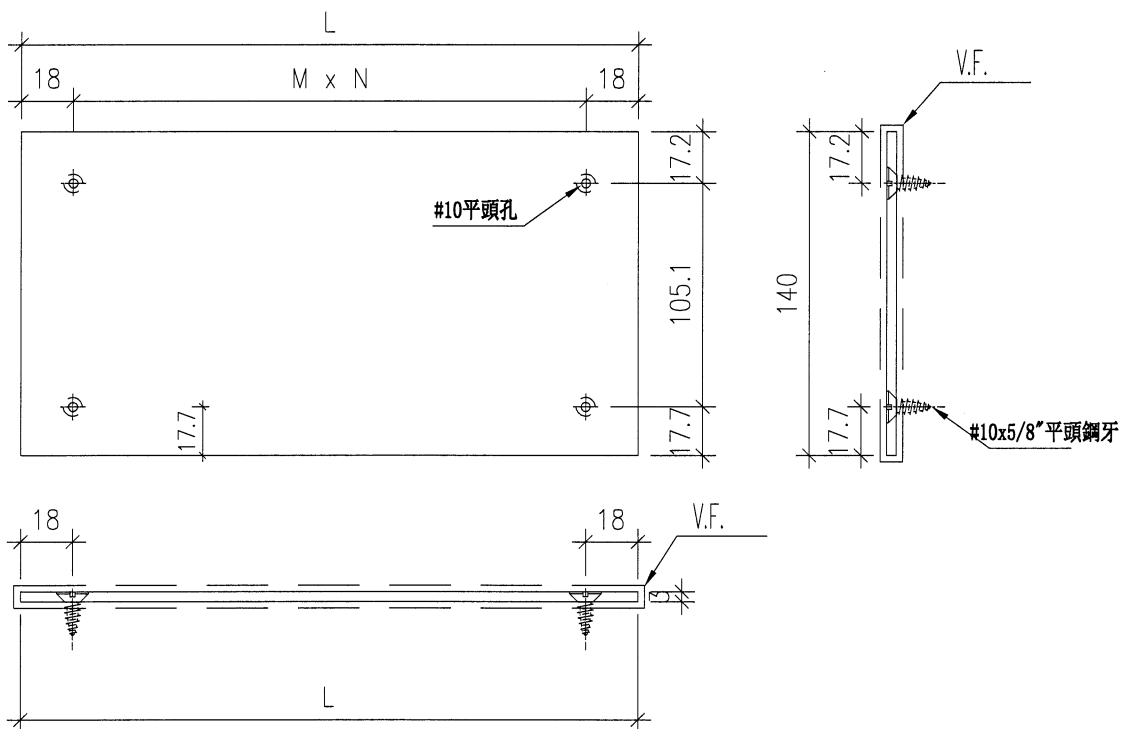

名稱	百頁鋁背板	制圖	周廣志	2023. 12. 26	修改			
材料	3mm鋁板	復核	謝永林	2024. 01. 05	日期			
顏色	EC-DG-D334232-ZD1 (閃粉古銅)	批准			圖號	BP-111		



美特鋁質 有限公司
MIDI Aluminium Fabricator Ltd.

工程號 J853 地盤 延平道二期

序號	物料編號	數量	L	M	x	N	圖號	窗號	Facade
1	BP-112	5	546	255.0	x	2	J853-SD-HIW-2322	LC. 01C	HB3/5/6/7/8
	合計:	5							

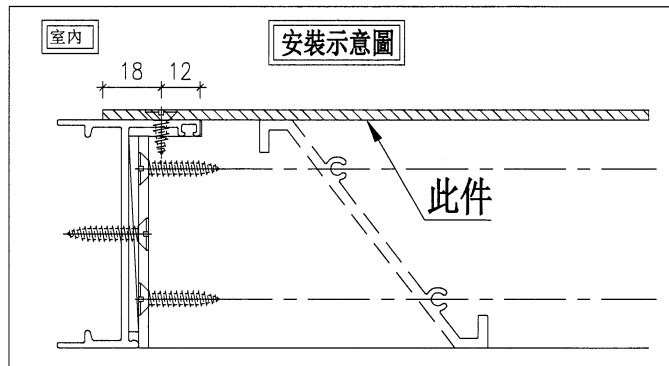
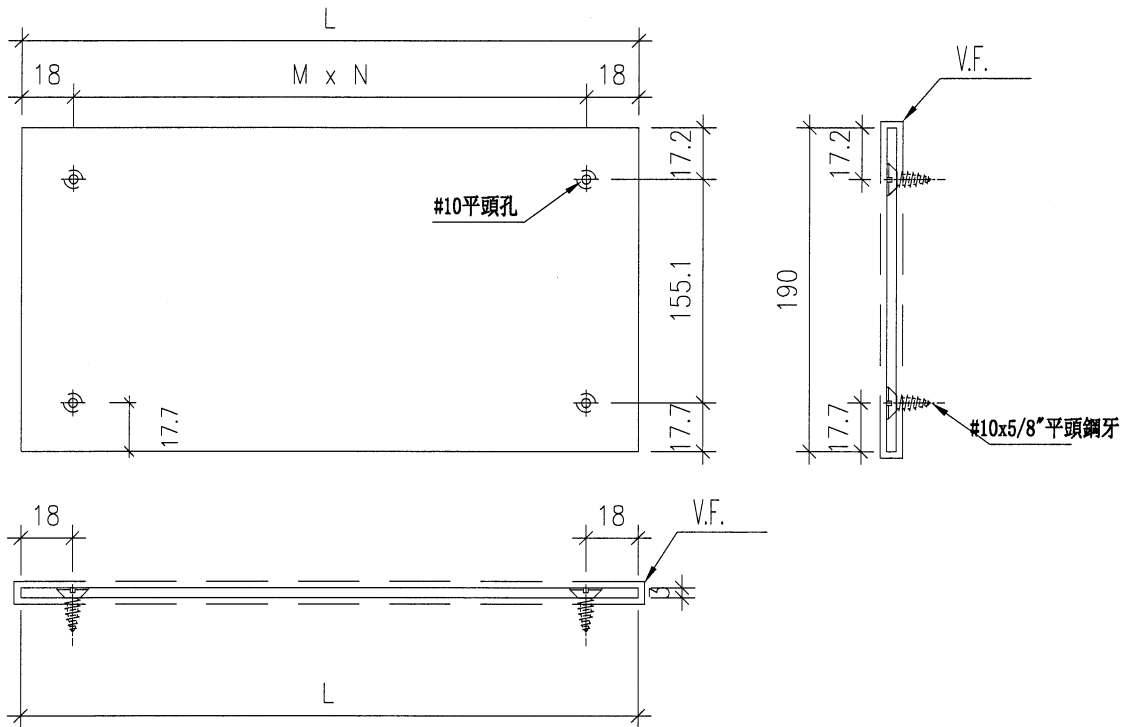

名稱	百頁鋁背板	制圖	周廣志	2023. 12. 28	修改			
材料	3mm鋁板	復核	謝永林	2024. 01. 05	日期			
顏色	EC-DG-D334232-ZD1 (閃粉古銅)	批准			圖號	BP-112		



美特鋁質 有限公司
MIDI Aluminium Fabricator Ltd.

工程號	J853	地盤	延平道二期
-----	------	----	-------

序號	物料編號	數量	L	M	x	N	圖號	窗號	Facade
1	BP-113	5	1361	265.0	x	5	J853-SD-HIW-2323	LC.03C	HB3/5/6/7/8
	合計:	5							

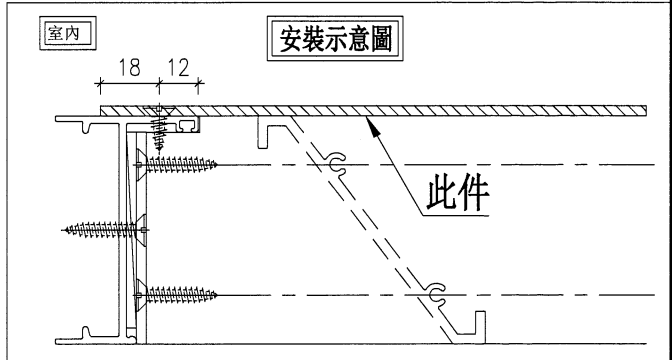
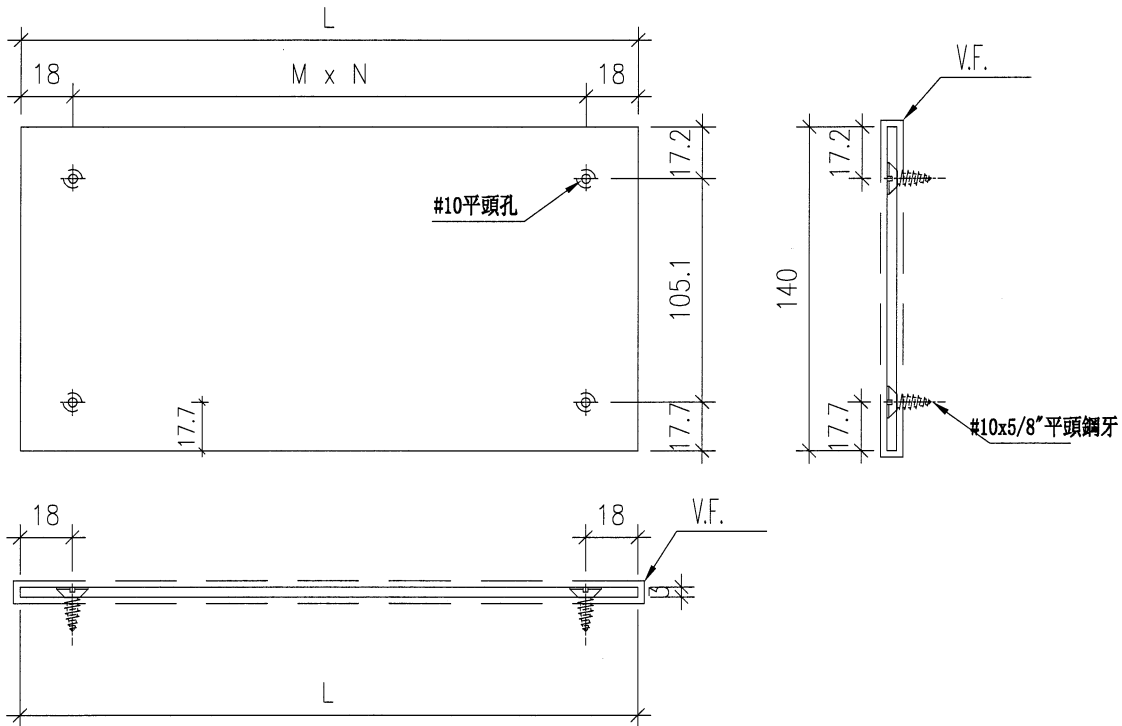

名稱	百頁鋁背板	制圖	周廣志	2023.12.28	修改		
材料	3mm鋁板	復核	謝永林	2024.01.05	日期		
顏色	EC-DG-D334232-ZD1(閃粉古銅)	批准			圖號	BP-113	

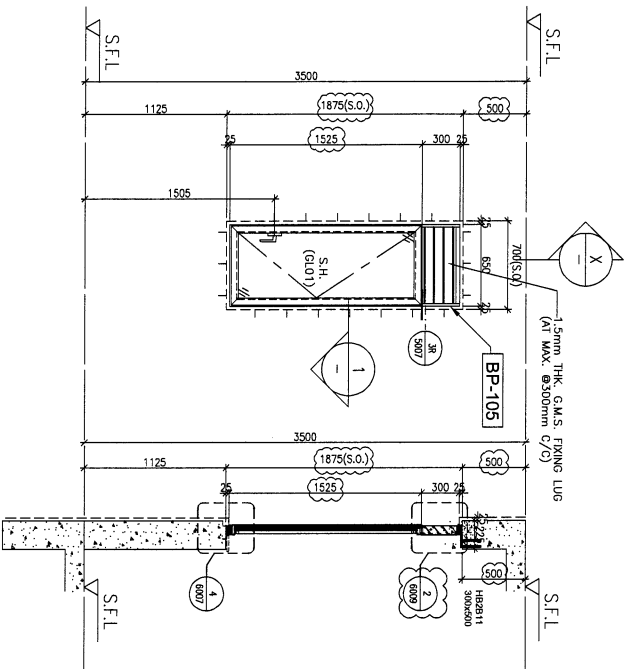

PART SECTION

PART PLAN

TILES FINISH

PROVIDED	PROVIDED
GLAZING AREA	0.72 m ²
OPENABLE AREA	0.83 m ²
FREE AREA	58.5 %

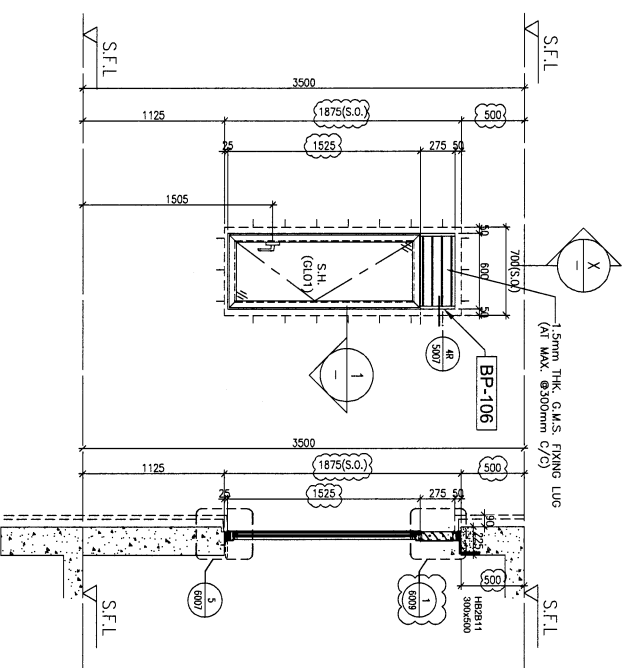

PART SECTION

PART PLAN

STONE CLADDING FINISH

PROVIDED	PROVIDED
GLAZING AREA	0.65 m ²
OPENABLE AREA	0.76 m ²
FREE AREA	58.5 %

HOUSE TYPE B - 1/F EN. BATH 3
 ALT1
 GL01
 1 No. (HOUSE NO. HB2)
 MODEL NO. 2017-022A

HOUSE TYPE B - 1/F EN. BATH 3
 ALT1
 GL01
 1 No. (HOUSE NO. HB1)
 MODEL NO. 2017-022A

B.O. REF :

CLIENT :
SUN HUNG KAI REAL ESTATE AGENCY LTD.
 477 SUN HUNG KAI CENTRE, MANULAB, HONGKONG
 ARCHITECT :
iwk&partners
 CONSULTANTS
 MAIN CONTRACTOR :
怡和建築有限公司
 Yee Ho Building Contractors Ltd.
 STRUCTURAL ENGINEER :
ARUP
 FACADE CONSULTANT :
ALPHA CONSULTING LIMITED
 2001 Stevenson Road, Shek O, Kowloon
 S.F.L.

NOTE :
 1. ALL DIMENSIONS ARE IN mm.
 2. ALL EXTENSIONS ARE VERIFIED FROM OUTSIDE BEFORE FABRICATION.
 LEGEND :
 1. F.F.L. --- FINISHED FLOOR LEVEL
 2. S.F.L. --- STRUCTURAL FLOOR LEVEL

DATE : 30-MAR-23 SCALE : 1:40 (A3)
 DRAWN BY : Ashing CHECKED BY :
 MIDT Architecture Associates Ltd.
 Unit 6-8, Sunny Industrial Centre, 1/F
 102,248,911-4 Fax:(852)27272566
 DIMC NO. : 0853-SO-HM-2209 REV. : A
 PRODUCT : PROPOSED RESIDENTIAL DEVELOPMENT AT YIN PING ROAD, KOWLOON
 TITLE : N-SITU ALUM. WINDOW SCHEDULE FOR HOUSE TYPE B
 JOB NO. : J-953
 DATE : 30/10/2023 GENERAL REVISION
 NO. DATE REVISION BY

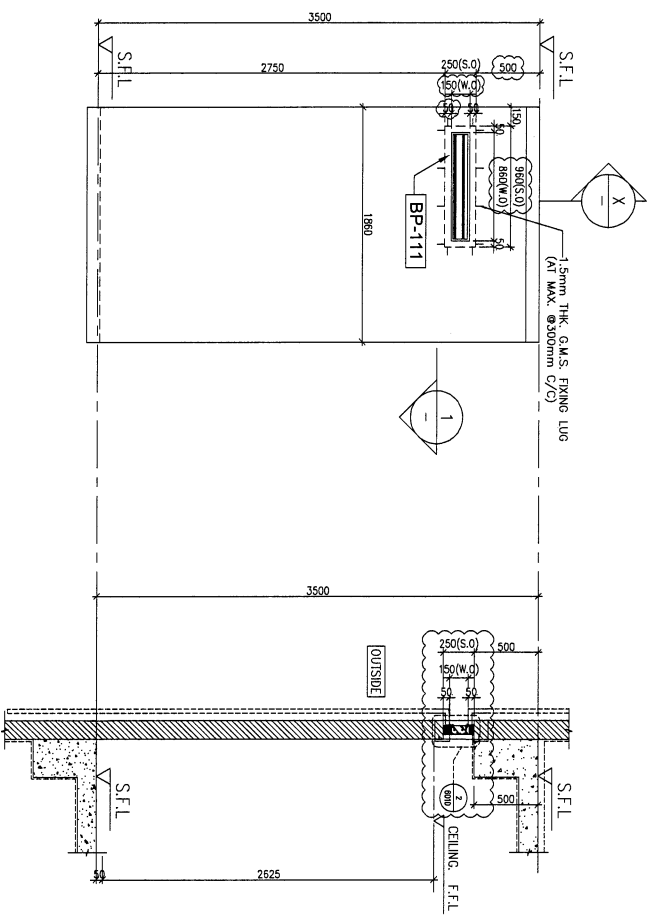

(MOVED FROM THE OUTSIDE)

1 PART PLAN

X PART SECTION

STONE CLADDING FINISH

PROVIDED	
GLAZING AREA	—
OPENABLE AREA	—
FREE AREA	58.5
	%

HOUSE TYPE B - 2/F. MBATH
70mm ALUM. SECTION AL1
2 Nos (HOUSE NO. HB1, HB2)

B.D. REF :

CLIENT :

SUN HUNG KAI
REAL ESTATE AGENCY LTD.
 42/F SUN HUNG KAI CENTRE, WING LOK, HONGKONG

ARCHITECT :
lw&partners
 ARCHITECTS

MAIN CONTRACTOR :
怡輝建築有限公司
Yee Fui Building Contractors Ltd.

STRUCTURAL ENGINEER :
ARUP

FAÇADE CONSULTANT:
ALPHA CONSULTING LIMITED
 Steel Structures & Façade Specialist

NOTE:
 1. ALL DIMENSIONS ARE IN mm.
 2. ALL DIMENSIONS ARE GIVEN FROM OUTSIDE.
 3. ALL DIMENSIONS BE VERIFIED ON SITE BEFORE FABRICATION.
 LEGEND:
 1. F.F.L. --- FINISHED FLOOR LEVEL.
 2. S.F.L. --- STRUCTURAL FLOOR LEVEL.

JOB NO. :	J-853
PROJECT :	PROPOSED RESIDENTIAL DEVELOPMENT AT N.K.L.L. 6542 YIN PING ROAD KOWLOON
TITLE :	PRECAST ALUM. WINDOW & LOUVER SCHEDULE FOR HOUSE TYPE B
DATE :	12-FEB-23
SCALE :	1:40
DRAWN BY :	CHECKED BY :
美特堅有限公司 MTDI ALUMINUM FABRICATOR LTD. 510 Che Kwoon Road, Kowloon Tel: 24892111-4 Fax: 652727566	
DWG. NO. :	853-SF-HW-2222
REV. :	—

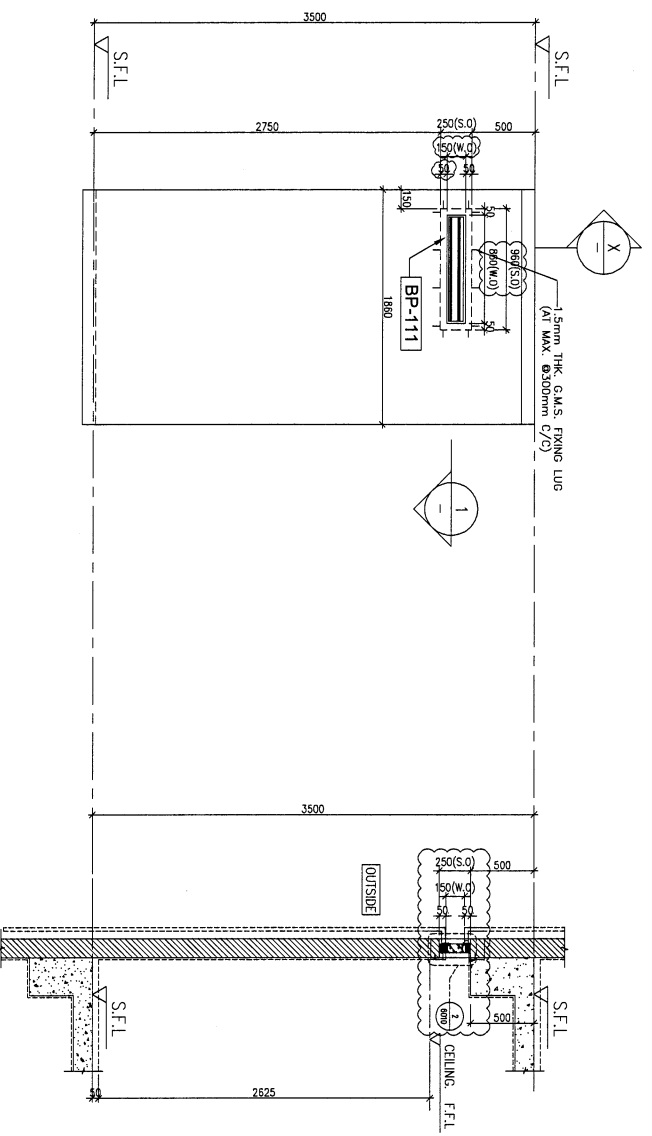

(VIEWED FROM THE OUTSIDE)

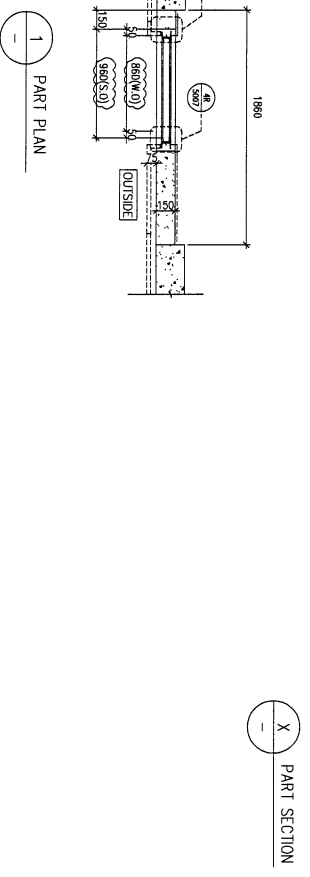

STONE CLADDING FINISH

PROVIDED	
GLAZING AREA	— m ²
OPENABLE AREA	— m ²
FREE AREA	58.5 %

HOUSE TYPE B - 1/F EN. BATH 5
70mm ALUM. SECTION AL1
GL01
2 Nos (HOUSE NO. HB1, HB2)

B.D. REF :

CLIENT : SUN HUNG KAI REAL ESTATE DEVELOPMENT LTD.

ARCHITECT : iw&partners

MAIN CONTRACTOR : 协耀建筑有限公司 Yee Fui Building Contractors Ltd.

STRUCTURAL ENGINEER : ARUP

FAÇADE CONSULTANT: ALPHA CONSULTING LIMITED Steel Structures & Facade Specialist

NOTE :
 1. ALL DIMENSIONS ARE IN mm.
 2. ALL ELEVATIONS ARE VIEWED FROM OUTSIDE.
 3. ALL DIMENSIONS TO BE VERIFIED ON SITE BEFORE FABRICATION.
 LEGEND:
 1. F.F.L.--FINISHED FLOOR LEVEL
 2. S.F.L.--STRUCTURAL FLOOR LEVEL

DATE : 12-FEB-23	SCALE : 1:40
DRAWN BY :	CHECKED BY :
PROJECT : PROPOSED RESIDENTIAL DEVELOPMENT AT N.K.I.L. 6542 YIN PING ROAD KOWLOON	
TITLE : PRECAST ALUM. WINDOW & LUNNET SCHEDULE FOR HOUSE TYPE B	
DWG. NO. : 4533-SP-HW-2223	

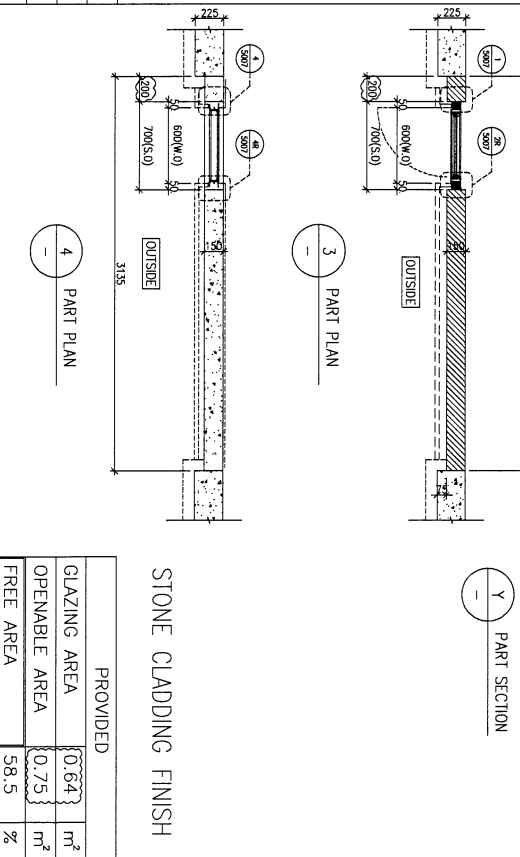
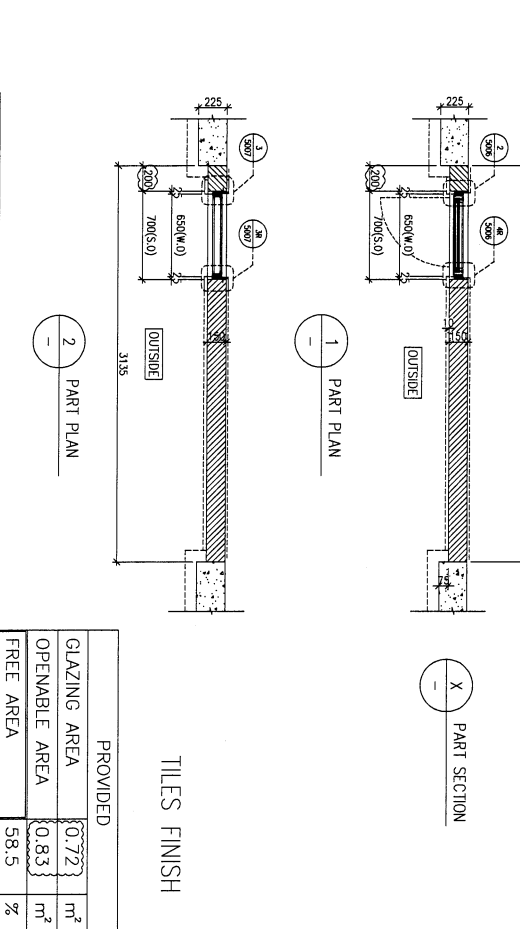
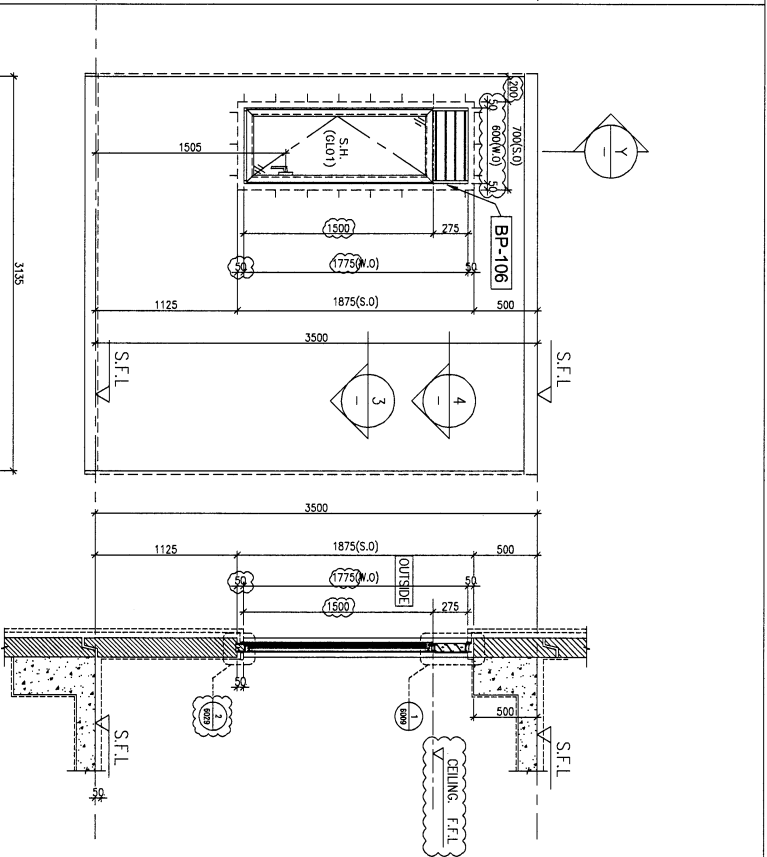
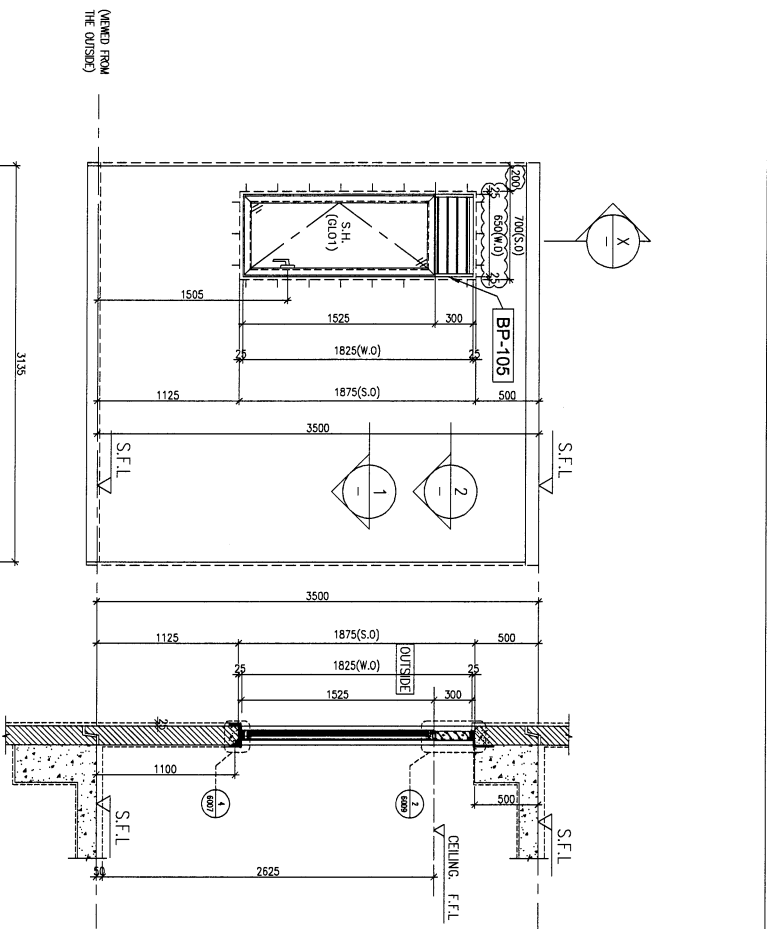

HOUSE TYPE C - 1/F EN. BATH 3
70mm ALUM. SECTION
GL01
(3) Nos (HOUSE NO. (HB6, HB7 & HB8))
(MODEL NO. 2017-022)

HOUSE TYPE C - 1/F EN. BATH 3
70mm ALUM. SECTION
GL01
(2) Nos (HOUSE NO. (HB3) & HB5))
(MODEL NO. 2017-022A)

B.O. REF :

CLIENT :

SUN HUNG KAI
REAL ESTATE AGENT LTD.
42/F SUN HUNG KAI CENTRE, WING LOK, HONGKONG

ARCHITECT :

lwk&partners
ARCHITECTS

MAIN CONTRACTOR :

中環建築有限公司
YOO PUI LING CONTRACTORS LTD.

STRUCTURAL ENGINEER :

ARUP

FAÇADE CONSULTANT :

ALPHA CONSULTING LIMITED
Small Structures & Façade Specialist

NOTE :

1. ALL DIMENSIONS ARE IN MM.
2. ALL DIMENSIONS TO BE VERIFIED FROM OUTSIDE.
3. ALL DIMENSIONS TO BE VERIFIED ON SITE BEFORE FABRICATION.

LEGEND :

1. F.F.L. --- FINISHED FLOOR LEVEL.
2. S.F.L. --- STRUCTURAL FLOOR LEVEL.

A	13/11/2023	GENERAL REVISED	BY
DATE		REASON	

JOB NO. : J-5833

PROJECT : PROPOSED RESIDENTIAL DEVELOPMENT AT NIKILL, 6542 YIN PING ROAD, KOWLOON

TITLE : IN-SITU ALUM WINDOW & DOOR SCHEDULE FOR HOUSE TYPE C

DATE : 12-FEB-23 SCALE : 1:40 (A3)

DRAWN BY : Ailing CHECKED BY :

美特铝业有限公司
MIDI ALUMINUM FABRICATOR LTD.

Unit: G-8, Sunny Industrial Centre, 1/F
142,48,92,111-4, 112,113,114,115,116,117,118,119,120,121,122,123,124,125,126,127,128,129,130,131,132,133,134,135,136,137,138,139,140,141,142,143,144,145,146,147,148,149,150,151,152,153,154,155,156,157,158,159,160,161,162,163,164,165,166,167,168,169,170,171,172,173,174,175,176,177,178,179,180,181,182,183,184,185,186,187,188,189,190,191,192,193,194,195,196,197,198,199,200,201,202,203,204,205,206,207,208,209,210,211,212,213,214,215,216,217,218,219,220,221,222,223,224,225,226,227,228,229,230,231,232,233,234,235,236,237,238,239,240,241,242,243,244,245,246,247,248,249,250,251,252,253,254,255,256,257,258,259,260,261,262,263,264,265,266,267,268,269,270,271,272,273,274,275,276,277,278,279,280,281,282,283,284,285,286,287,288,289,290,291,292,293,294,295,296,297,298,299,300,301,302,303,304,305,306,307,308,309,310,311,312,313,314,315,316,317,318,319,320,321,322,323,324,325,326,327,328,329,330,331,332,333,334,335,336,337,338,339,340,341,342,343,344,345,346,347,348,349,350,351,352,353,354,355,356,357,358,359,360,361,362,363,364,365,366,367,368,369,370,371,372,373,374,375,376,377,378,379,380,381,382,383,384,385,386,387,388,389,390,391,392,393,394,395,396,397,398,399,400,401,402,403,404,405,406,407,408,409,410,411,412,413,414,415,416,417,418,419,420,421,422,423,424,425,426,427,428,429,430,431,432,433,434,435,436,437,438,439,440,441,442,443,444,445,446,447,448,449,450,451,452,453,454,455,456,457,458,459,460,461,462,463,464,465,466,467,468,469,470,471,472,473,474,475,476,477,478,479,480,481,482,483,484,485,486,487,488,489,490,491,492,493,494,495,496,497,498,499,500,501,502,503,504,505,506,507,508,509,510,511,512,513,514,515,516,517,518,519,520,521,522,523,524,525,526,527,528,529,530,531,532,533,534,535,536,537,538,539,540,541,542,543,544,545,546,547,548,549,550,551,552,553,554,555,556,557,558,559,560,561,562,563,564,565,566,567,568,569,570,571,572,573,574,575,576,577,578,579,580,581,582,583,584,585,586,587,588,589,590,591,592,593,594,595,596,597,598,599,600,601,602,603,604,605,606,607,608,609,610,611,612,613,614,615,616,617,618,619,620,621,622,623,624,625,626,627,628,629,630,631,632,633,634,635,636,637,638,639,640,641,642,643,644,645,646,647,648,649,650,651,652,653,654,655,656,657,658,659,660,661,662,663,664,665,666,667,668,669,670,671,672,673,674,675,676,677,678,679,680,681,682,683,684,685,686,687,688,689,690,691,692,693,694,695,696,697,698,699,700,701,702,703,704,705,706,707,708,709,710,711,712,713,714,715,716,717,718,719,720,721,722,723,724,725,726,727,728,729,730,731,732,733,734,735,736,737,738,739,740,741,742,743,744,745,746,747,748,749,750,751,752,753,754,755,756,757,758,759,760,761,762,763,764,765,766,767,768,769,770,771,772,773,774,775,776,777,778,779,780,781,782,783,784,785,786,787,788,789,790,791,792,793,794,795,796,797,798,799,800,801,802,803,804,805,806,807,808,809,810,811,812,813,814,815,816,817,818,819,820,821,822,823,824,825,826,827,828,829,830,831,832,833,834,835,836,837,838,839,840,841,842,843,844,845,846,847,848,849,850,851,852,853,854,855,856,857,858,859,860,861,862,863,864,865,866,867,868,869,870,871,872,873,874,875,876,877,878,879,880,881,882,883,884,885,886,887,888,889,890,891,892,893,894,895,896,897,898,899,900,901,902,903,904,905,906,907,908,909,910,911,912,913,914,915,916,917,918,919,920,921,922,923,924,925,926,927,928,929,930,931,932,933,934,935,936,937,938,939,940,941,942,943,944,945,946,947,948,949,950,951,952,953,954,955,956,957,958,959,960,961,962,963,964,965,966,967,968,969,970,971,972,973,974,975,976,977,978,979,980,981,982,983,984,985,986,987,988,989,990,991,992,993,994,995,996,997,998,999,1000

PROJECT NO. : JBS3-SO-HW-2321 REV. : A

B.O. REF :

CLIENT :

SUN HUNG KAI
REAL ESTATE DEVELOPMENT LTD.
42/F SUN HUNG KAI CENTRE, WANGCHAI, HONGKONG

ARCHITECT :
IWK&partners
INTERNATIONAL

MAIN CONTRACTOR :
怡和建築有限公司
Yee Ho Pte Ltd Building Contractors Ltd.

STRUCTURAL ENGINEERS :
ARUP

FAÇADE CONSULTANT:
ALPHA CONSULTING LIMITED
Special Structures & Façade Specialists

NOTE:
1. ALL DIMENSIONS ARE IN MM.
2. ALL FINISHES ARE VIEWED FROM OUTSIDE.
3. BE BEFORE FABRICATION.
LEGEND:
1. F.F.L. - FINISHED FLOOR LEVEL.
2. S.F.L. - STRUCTURAL FLOOR LEVEL.

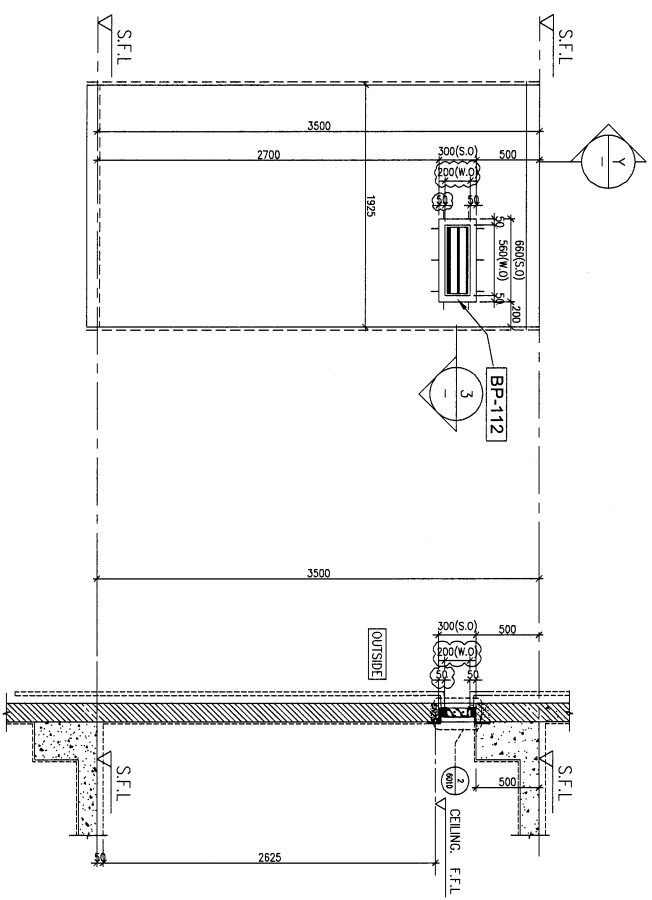

(VIEWED FROM THE OUTSIDE)

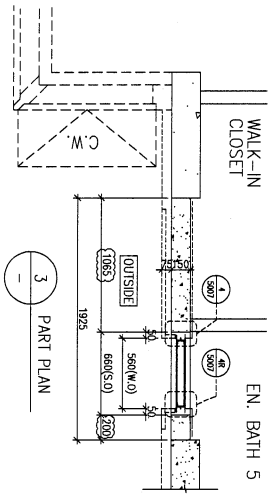

STONE CLADDING FINISH

PROVIDED	
GLAZING AREA	—
OPENABLE AREA	—
FREE AREA	58.5
	%

HOUSE TYPE C - 1/F EN. BATH 5 & WALK-IN CLOSET
70mm ALUM. SECTION ALT 1

5 Nos (HOUSE NO. HB3, HB5, HB6, HB7 & HB8)

PROJECT : PROPOSED RESIDENTIAL DEVELOPMENT AT N.K.I.L. 6542 YIN PING ROAD KOWLOON

TITLE : IN-SITU ALUM. WINDOW & LOUVER SCHEDULE FOR HOUSE TYPE C

DATE : 12-FEB-23 SCALE : 1:40 (A3)

DRAWN BY : Ashing CHECKED BY :

DESIGNER : 美特經貿有限公司
MIDI INTERNATIONAL TRADING CO., LTD.
Unit E-5, Sunny Industrial Centre, 1/F
80, Tai Ping Street, Kowloon, HONG KONG
Tel: (852) 24982711 Fax: (852) 27272666

JOB NO. : J-653

NO.	DATE	REVISION
A	13/11/2023	GENERAL REVISED

DWG NO. : 0853-SF-HW-2322 REV. : A

(DIMED FROM THE OUTSIDE)

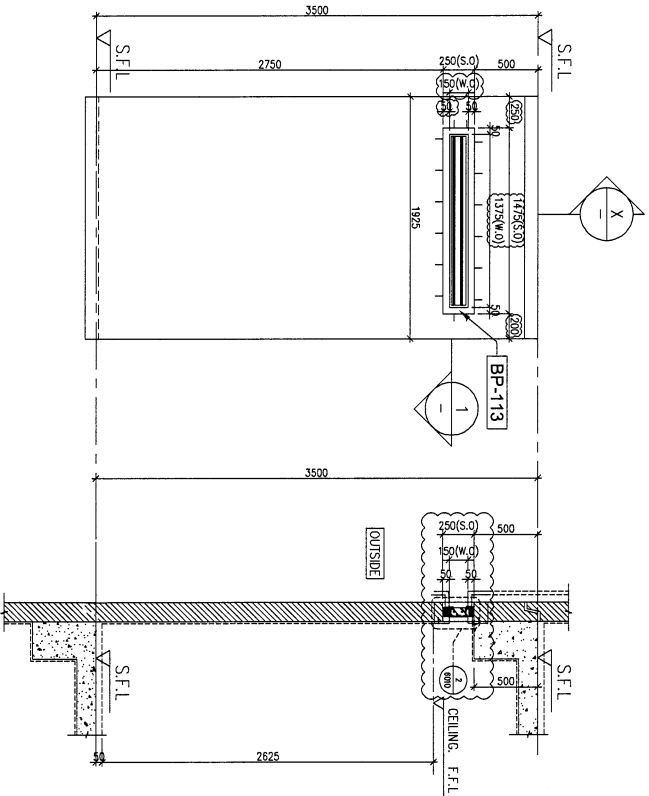

X
1
PART SECTION

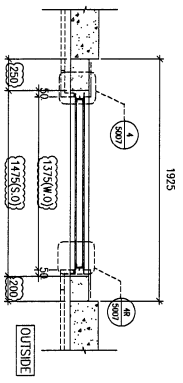

1
PART PLAN

STONE CLADDING FINISH

PROVIDED	
GLAZING AREA	m ²
OPENABLE AREA	m ²
FREE AREA	%
	58.5

NOTE :
 1. ALL DIMENSIONS ARE IN mm.
 2. ALL DIMENSIONS ARE MEASD FROM OUTSIDE.
 3. ALL DIMENSIONS TO BE VERIFIED ON SITE BEFORE FABRICATION.

LEGEND :
 1. F.F.L. --- FINISHED FLOOR LEVEL
 2. S.F.L. --- STRUCTURAL FLOOR LEVEL

FACE CONSULTANT:
ARUP
 ALPHA CONSULTING LIMITED
 Steel Structures & Masonry Specialist

STRUCTURAL ENGINEER :
Yao Fai Yao Fai Building Consultants Ltd

MAIN CONTRACTOR :
Yee Kee Yee Kee Construction Ltd

CLIENT :
SUN HUNG KAI
 REAL ESTATE ASSET LTD.
 42/F SUN HUNG KAI CENTRE, WANGCHAI, HONGKONG

ARCHITECT :
iwk&partners
 ARCHITECTS

DATE : 12-FEB-23 SCALE : 1:40
 DRAWN BY : CHECKED BY :
 TITLE : IN-SITU ALUM WINDOW & LOUVER SCHEDULE FOR HOUSE TYPE C
 PROJECT : PROPOSED RESIDENTIAL DEVELOPMENT AT N.K.L.L. 6542 YIN PING ROAD KOWLOON
 MIDT Aluminium Fabricators Ltd
 1/F, 3/F, Sunny Road, Kwai Chung, N.T.
 Tel: 23489211-4 Fax: (852) 27271966
 DWG NO. : 853-SH-HW-2323 REV. : B

HOUSE TYPE C - 2/F MASTER BATHROOM
 70mm ALUM. SECTION | ALT |
 5 Nos (HOUSE NO. HB3, HB5, HB6, HB7 & HB8)