

工程指示 / 要求簡箋 ENGINEER INSTRUCTIONS(E.I.)

工程指示編號:	EI- 8966	修改版本:	-
	HK-2591		
工程編號:	J 853	工程名稱:	延坪道 (第2期)
收件人:	金公亮 / 阿山峰	發件人:	Sam Lo
工程項目:	HAZ HOUSE 後裝窗拆圖	日期:	09/11/2023

<input type="checkbox"/> 原合約工程包	<input type="checkbox"/> 原合約工程加 / 減脹 QT-	<input type="checkbox"/> 新工程報價 QT-
---------------------------------	--	------------------------------------

信件批核號碼/圖紙參考編號:	批核模具圖紙編號:
客戶指示附件:	管理內部批簽署:

<input type="checkbox"/> 初步鋁料 B.M.	<input type="checkbox"/> 加工拆圖, 然後生產	<input type="checkbox"/> 尺寸表
<input type="checkbox"/> 正式鋁料 B.M.	<input type="checkbox"/> 技術上資料/指示	<input type="checkbox"/> 報價
<input type="checkbox"/> 配件 B.M.	<input type="checkbox"/> 樣辦或貨品說明書	<input type="checkbox"/> 分判合約
<input type="checkbox"/> 其他:		

內容: HAZ HOUSE 後裝窗拆圖, 共3幅。

1. WA.11/A1	2. WA.01/A1	3. WA.32/A1, WA.31/A1, WA.37/A1
-------------	-------------	---------------------------------

完成上列要求日期: 20/11/2023

國內

<input type="checkbox"/> 生產技術總監	<input type="checkbox"/> 連附件	<input type="checkbox"/> 技術部	<input type="checkbox"/> 連附件	<input type="checkbox"/> 生產部	<input type="checkbox"/> 連附件
<input type="checkbox"/> 採購部	<input type="checkbox"/> 連附件	<input checked="" type="checkbox"/> 生產統籌部	<input checked="" type="checkbox"/> 連附件	<input type="checkbox"/> 報關組	<input type="checkbox"/> 連附件
<input type="checkbox"/> 質檢部	<input type="checkbox"/> 連附件	<input type="checkbox"/> 會計部	<input type="checkbox"/> 連附件	<input type="checkbox"/> 機械設計部	<input type="checkbox"/> 連附件
<input type="checkbox"/> 香港辦	<input type="checkbox"/> 連附件	<input type="checkbox"/> 其他:			

香港

<input type="checkbox"/> 行政部	<input type="checkbox"/> 連附件	<input type="checkbox"/> 會計部	<input type="checkbox"/> 連附件	<input type="checkbox"/> 統籌部	<input type="checkbox"/> 連附件	<input type="checkbox"/> 工程部	<input type="checkbox"/> 連附件
<input type="checkbox"/> 採購部	<input type="checkbox"/> 連附件	<input type="checkbox"/> QS部	<input type="checkbox"/> 連附件	<input type="checkbox"/> 地盤管理	<input type="checkbox"/> 連附件	<input type="checkbox"/> 維修部	<input type="checkbox"/> 連附件

*發件人簽署:		*組別成員批核簽署:	
傳遞編號:	HK-2591	項目經理簽署:	

ELEVATION
(VIEWED FROM
THE OUTSIDE)

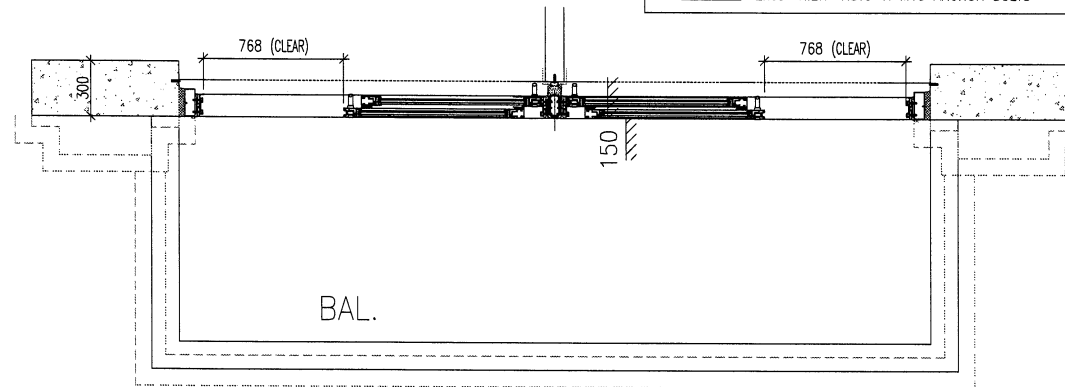
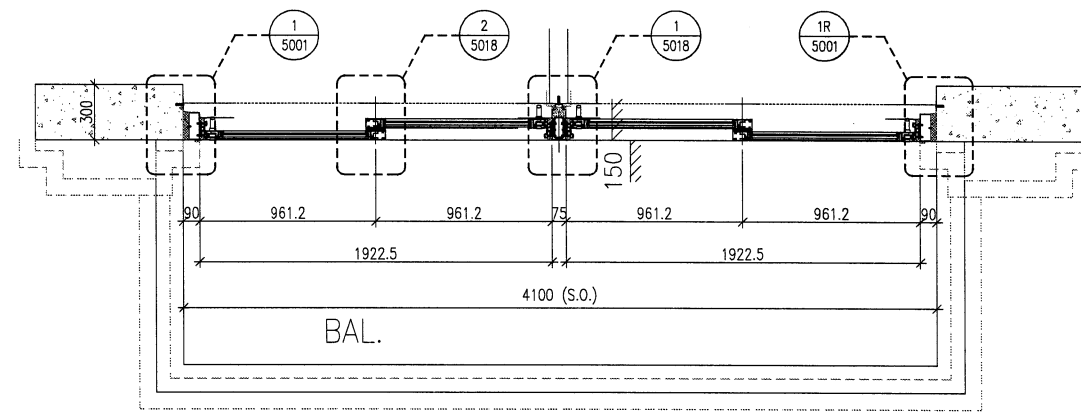
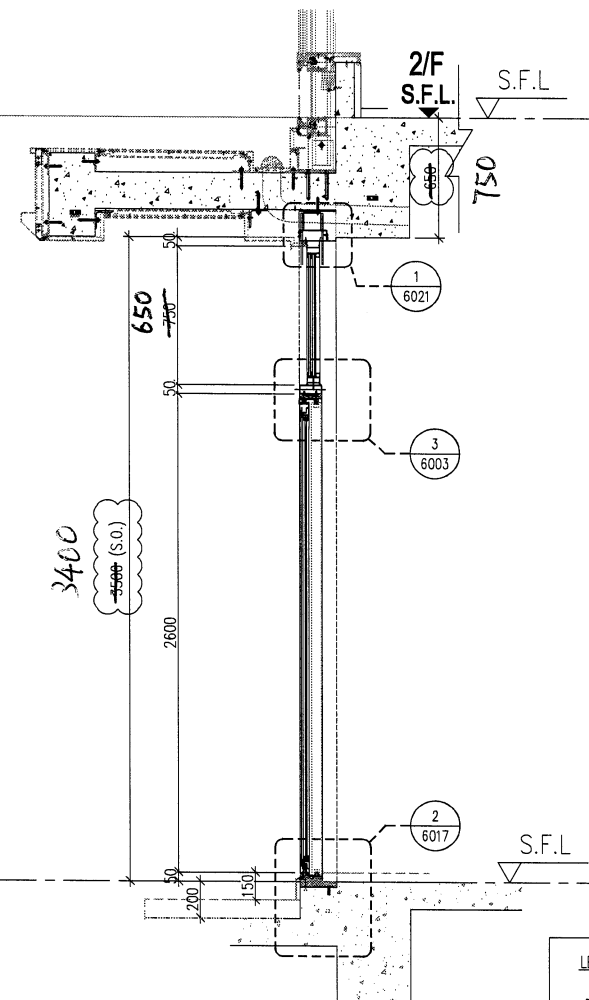
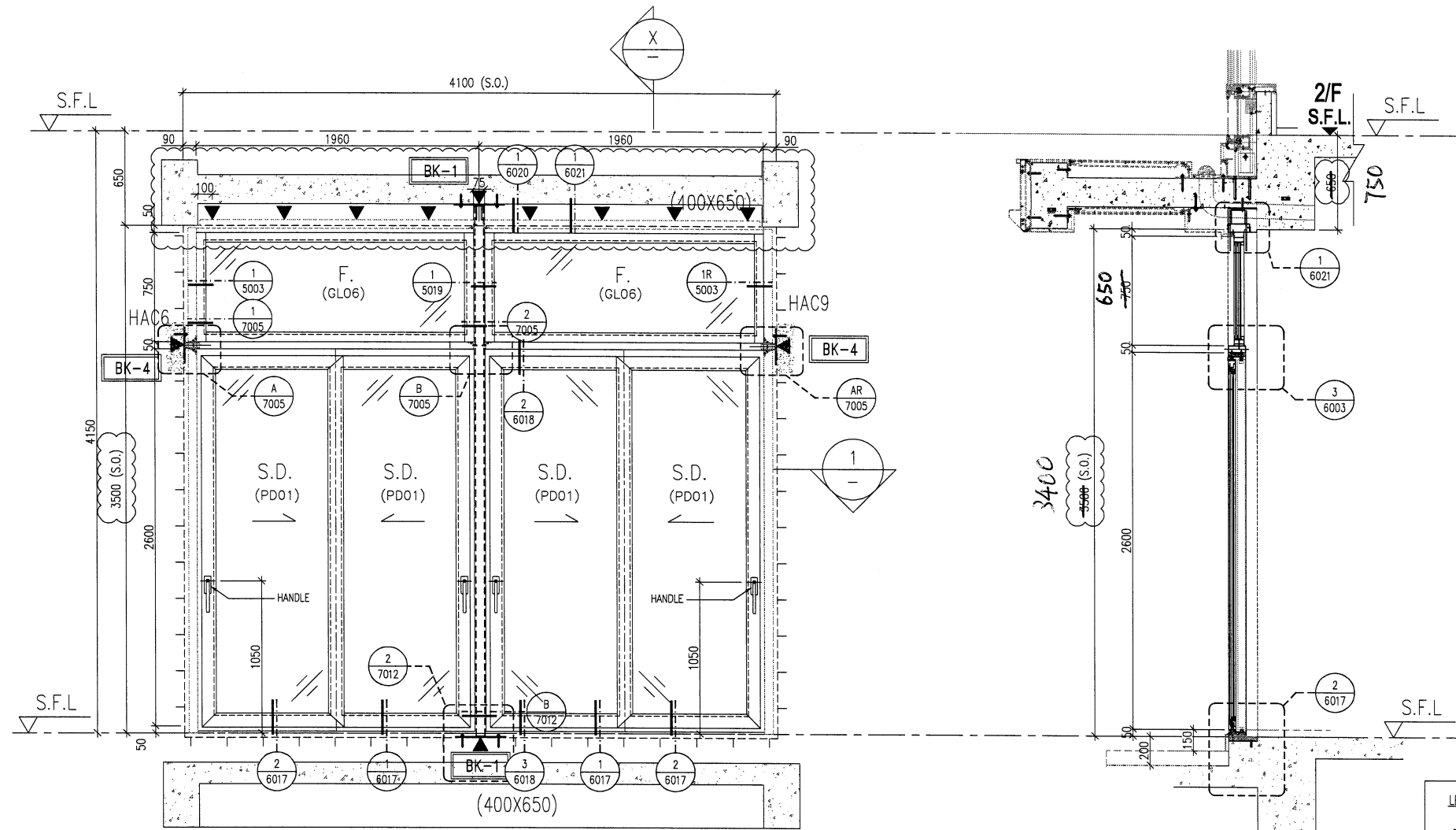

LEGEND :

	3mm THK. ALUM. CLADDING
BK-1	350x200x10mm THK. G.M.S. PLATE /W 2nos "HILTI" HST3-R M10 ANCHOR BOLTS
BK-2	350x215x10mm THK. G.M.S. PLATE /W 2nos "HILTI" HST3-R M10 ANCHOR BOLTS
BK-3	280x200x10mm THK. G.M.S. PLATE /W 2nos "HILTI" HST3-R M10 ANCHOR BOLTS
BK-4	250x200x10mm THK. G.M.S. PLATE /W 2nos "HILTI" HST3-R M10 ANCHOR BOLTS

B.D. REF :

CLIENT :
SHIMAO GROUP HOLDINGS LIMITED

ARCHITECT :
WONG TUNG & PARTNERS LIMITED ARCHITECTS & PLANNERS

MAIN CONTRACTOR :
協興建築有限公司 HIP HING CONSTRUCTION CO LTD

STRUCTURAL ENGINEER :
ICMA C M WONG & ASSOCIATES LTD 黃志明建築工程師有限公司

FAÇADE CONSULTANT:
MEIN-HARDT

NOTE :
1. ALL DIMENSIONS ARE IN mm.
2. ALL ELEVATIONS ARE VIEWED FROM OUTSIDE.
3. ALL DIMENSIONS TO BE VERIFIED ON SITE BEFORE FABRICATION.

LEGEND :

X1 --- DETAIL MARK NO.
X001 --- REFER SHEET NO.

1. F.F.L. --- FINISHED FLOOR LEVEL
2. S.F.L. --- STRUCTURAL FLOOR LEVEL
3. (R) --- REVERSED DETAIL
4. ▲ --- FIXING LOCATION
5. GLASS LEGEND
6. GL01 --- 10mm HS. +12mm AIR GAP+10mm T.P THK. I.G.U.
GL04 --- 12mm CLEAR TEMPERED GLASS
GL06 --- 10mm HS. +12mm AIR GAP+12mm T.P THK. I.G.U.
PDO1 --- 10mm T.P+12mm AIR GAP+8mm T.P
7. S1 120x60x8mm THK. G.M.S. R.H.S.
S2 120x120x8mm THK. G.M.S. S.H.S.
S3 200x100x8mm THK. G.M.S. R.H.S.
8. AL1 --- PVF2 COATED ALUMINIUM SPRAY TRINAR (4 COAT SYSTEM) CODE: EC-DG-D334232 COLOR : 00YY 07/093 METALLIC

B	06/10/2023	GENERAL REVISED
A	04/09/2023	GENERAL REVISED
NO.	DATE	REVISED

JOB NO. : J-853
PROJECT : PROPOSED RESIDENTIAL DEVELOPMENT AT N.K.I.L. 6542 YIN PING ROAD KOWLOON

TITLE : IN-SITU ALUM. WINDOW SCHEDULE FOR HOUSE TYPE A1 & A

PROVIDED		
GLAZING AREA	7.41	m ²
OPENABLE AREA	3.92	m ²
FREE AREA	-	%

WA.11
A1 1 幅

1 PART PLAN

WINDOW MARK	
LOCATION	HOUSE TYPE A - 1/F BALCONY
MATERIALS	AL1
GLAZING	PDO1, GL06
QUANTITY	2 Nos. (HOUSE NO. HA7 & HA8)
HANDLES	4 NOS. OF IR1

WINDOW MARK	
LOCATION	HOUSE TYPE A1 - 1/F BALCONY
MATERIALS	AL1
GLAZING	PDO1, GL06
QUANTITY	5 Nos. (HOUSE NO. HA1, HA2, HA3, HA5 & HA6)
HANDLES	4 NOS. OF IR1

DATE : 30-MAR-23 SCALE : 1:40 (A3)
DRAWN BY : Asing CHECKED BY :
美特鋁質有限公司
MIDI ALUMINIUM FABRICATOR LTD.
Units 6-8, Sunray Industrial Centre, 1/F
610 Cha Kwo Ling Road, Kowloon
Tel:23489211-4 Fax:(852)27727666
DWG NO. : JB53-SD-HIW-2108 REV. : B

ELEVATION
(VIEWED FROM
THE OUTSIDE)

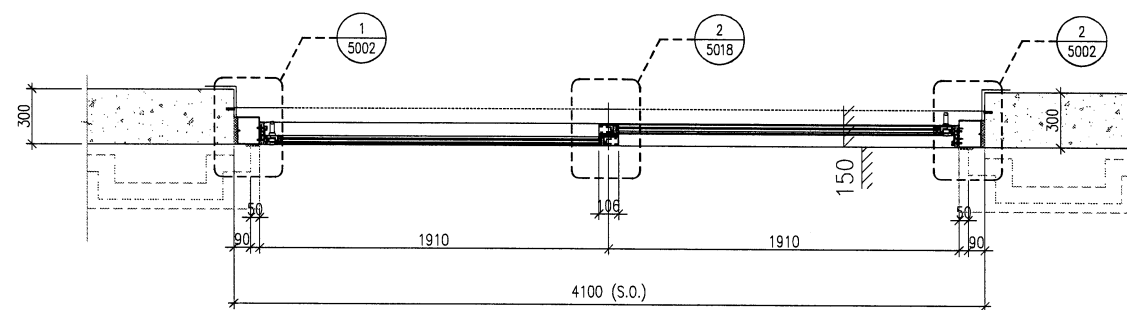
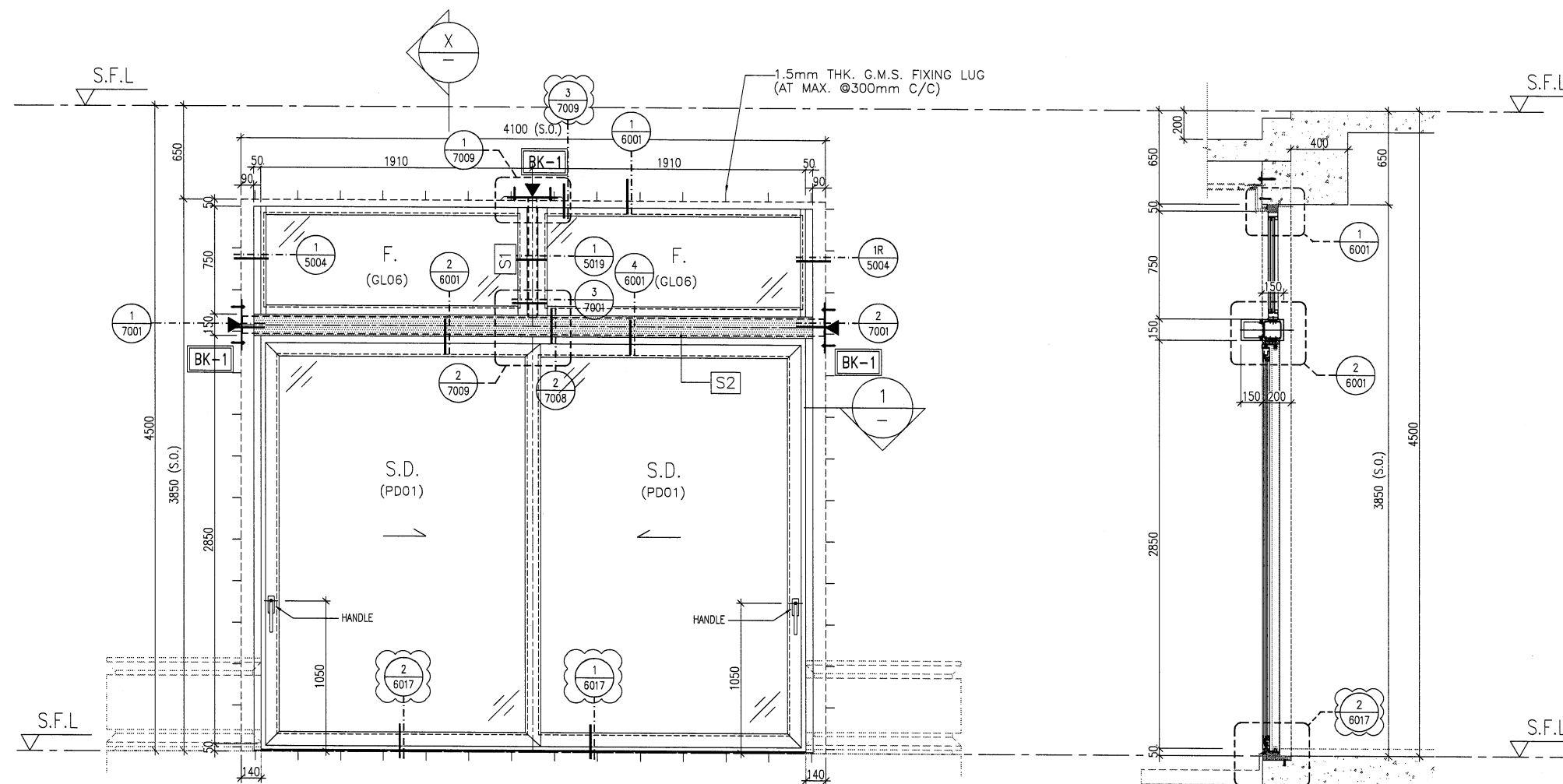

1 PART PLAN

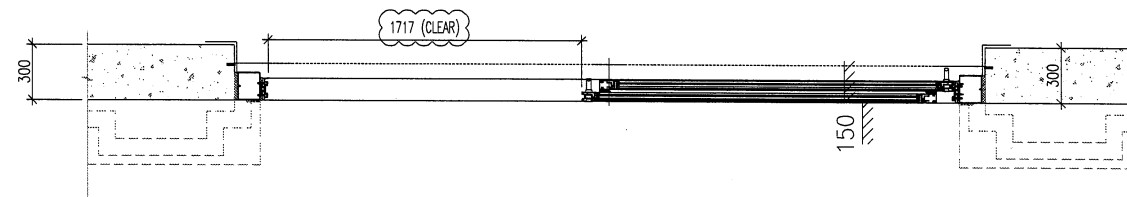

X PART SECTION

WA.01
A1 1 幅

LEGEND:

	3mm THK. ALUM. CLADDING
BK-1	350x200x10mm THK. G.M.S. PLATE /W 2nos "HILTI" HST3-R M10 ANCHOR BOLTS
BK-2	350x215x10mm THK. G.M.S. PLATE /W 2nos "HILTI" HST3-R M10 ANCHOR BOLTS
BK-3	280x200x10mm THK. G.M.S. PLATE /W 2nos "HILTI" HST3-R M10 ANCHOR BOLTS
BK-4	250x200x10mm THK. G.M.S. PLATE /W 2nos "HILTI" HST3-R M10 ANCHOR BOLTS

PROVIDED

GLAZING AREA	11.29	m ²
OPENABLE AREA	4.81	m ²
FREE AREA	-	%

B.D. REF :

CLIENT : **SHIMAO GROUP HOLDINGS LIMITED**

ARCHITECT : **WONG TUNG & PARTNERS LIMITED ARCHITECTS & PLANNERS**

MAIN CONTRACTOR : **協興建築有限公司 HIP HING CONSTRUCTION CO LTD**

STRUCTURAL ENGINEER : **ICMA C M WONG & ASSOCIATES LTD 黃志明建築工程師有限公司**

FACADE CONSULTANT : **MEIN-HARDT**

NOTE :

- ALL DIMENSIONS ARE IN mm.
- ALL ELEVATIONS ARE VIEWED FROM OUTSIDE.
- ALL DIMENSIONS TO BE VERIFIED ON SITE BEFORE FABRICATION.

LEGEND :

X1 --- DETAIL MARK NO.
X001 --- REFER SHEET NO.

- F.F.L. --- FINISHED FLOOR LEVEL
- S.F.L. --- STRUCTURAL FLOOR LEVEL
- ⊗ --- REVERSED DETAIL
- ▲ --- FIXING LOCATION
- GLASS LEGEND
- GL01 --- 10mm HS. +12mm AIR GAP+10mm T.P THK. LG.U.
GL04 --- 12mm CLEAR TEMPERED GLASS
GL06 --- 10mm HS. +12mm AIR GAP+12mm T.P THK. LG.U.
PD01 --- 10mm T.P+12mm AIR GAP+8mm T.P
- S1] 120x60x8mm THK. G.M.S. R.H.S.
S2] 120x120x8mm THK. G.M.S. S.H.S.
S3] 200x100x8mm THK. G.M.S. R.H.S.
- AL1] ---PVF2 COATED ALUMINIUM SPRAY TRINAR (4 COAT SYSTEM) CODE: EC-DG-D334232 COLOR : 00YY 07/093 METALLIC

B	30/10/2023	GENERAL REVISED	
A	04/09/2023	GENERAL REVISED	
NO.	DATE	REVISED	BY

JOB NO. : J-853

PROJECT : PROPOSED RESIDENTIAL DEVELOPMENT AT N.K.I.L. 6542 YIN PING ROAD KOWLOON

TITLE : IN-SITU ALUM. WINDOW SCHEDULE FOR HOUSE TYPE A1 & A

DATE : 30-MAR-23 SCALE : 1:40 (A3)

DRAWN BY : Asing CHECKED BY :

美特鋁質有限公司
MIDI ALUMINIUM FABRICATOR LTD.
Units 6-8, Sunray Industrial Centre, 1/F
610 Cha Kwo Ling Road, Kowloon
Tel:23489211-4 Fax:(852)27727666

DWG NO. : J853-SD-HIW-2101 REV. : B

WINDOW MARK	WA.01 A
LOCATION	HOUSE TYPE A - G/F LIVING & DINNING
MATERIALS	AL1
GLAZING	PD01, GL06
QUANTITY	2 Nos. (HOUSE NO. HA7 & HA8)
HANDLES	2 NOS. OF IR1

WINDOW MARK	WA.01 A1 MIRROR
LOCATION	HOUSE TYPE A1- G/F LIVING & DINNING
MATERIALS	AL1
GLAZING	PD01, GL06
QUANTITY	5 Nos. (HOUSE NO. HA1, HA2, HA3, HA5 & HA6) HANDED
HANDLES	2 NOS. OF IR1

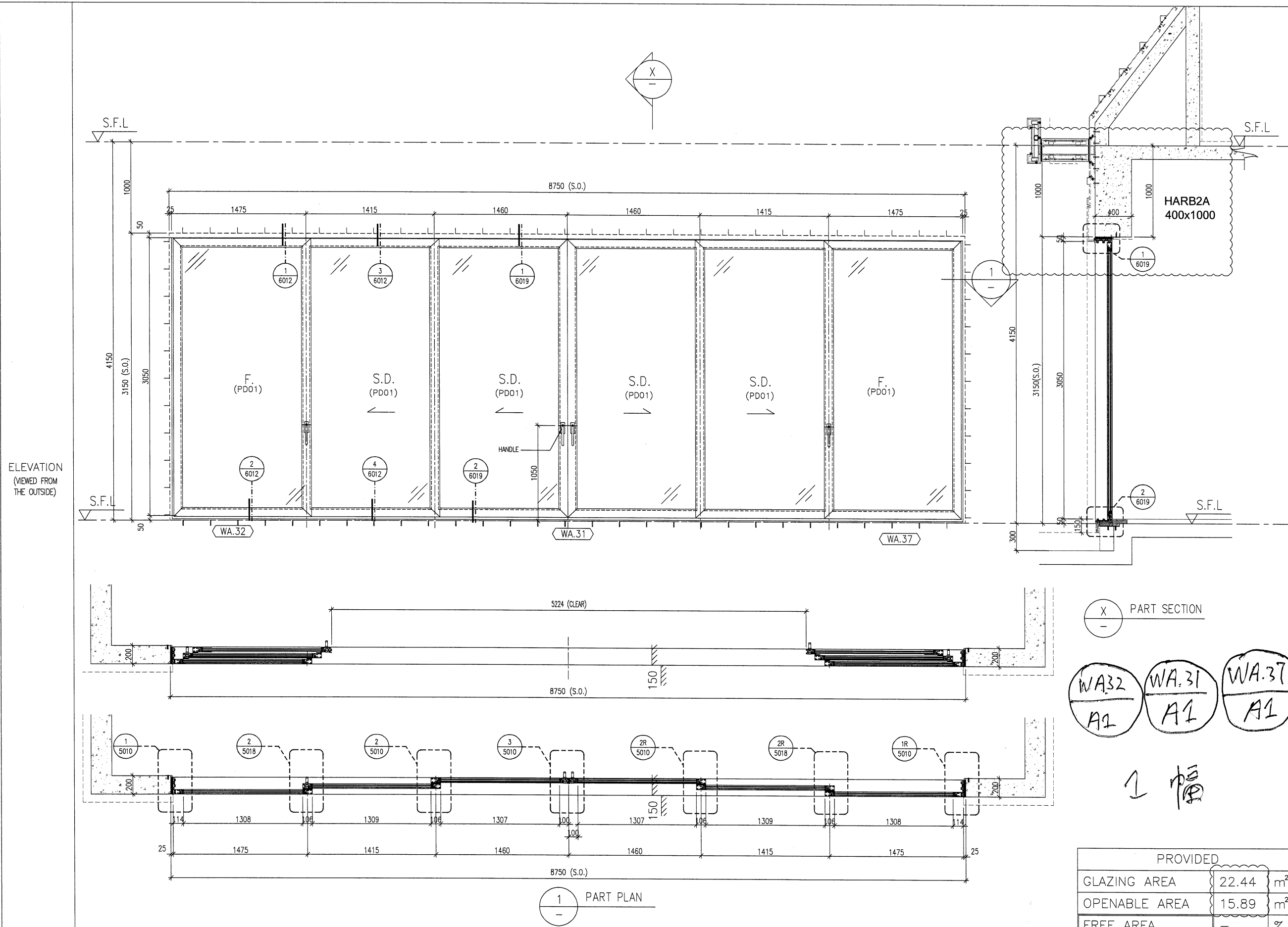

B.D. REF :

CLIENT : **SHIMAO GROUP HOLDINGS LIMITED**

ARCHITECT : **WONG TUNG & PARTNERS LIMITED ARCHITECTS & PLANNERS**

MAIN CONTRACTOR : **協興建築有限公司 HIP HING CONSTRUCTION CO LTD**

STRUCTURAL ENGINEER : **ICMA C M WONG & ASSOCIATES LTD 黃志明建築工程師有限公司**

FACADE CONSULTANT: **MEINHARDT**

NOTE :
 1. ALL DIMENSIONS ARE IN mm.
 2. ALL ELEVATIONS ARE VIEWED FROM OUTSIDE.
 3. ALL DIMENSIONS TO BE VERIFIED ON SITE BEFORE FABRICATION.

LEGEND :
 X1 - DETAIL MARK NO.
 X001 - REFER SHEET NO.

1. F.F.L. -- FINISHED FLOOR LEVEL
 2. S.F.L. -- STRUCTURAL FLOOR LEVEL
 3. (Symbol) -- REVERSED DETAIL
 4. (Symbol) -- FIXING LOCATION
 5. GLASS LEGEND
 6. GL01 -- 10mm HS. +12mm AIR GAP+10mm T.P THK. LG.U.
 GL04 -- 12mm CLEAR TEMPERED GLASS
 GL06 -- 10mm HS. +12mm AIR GAP+12mm T.P THK. LG.U.
 PD01 -- 10mm T.P+12mm AIR GAP+8mm T.P

7. (S1) 120x60x8mm THK. G.M.S. R.H.S.
 (S2) 120x120x8mm THK. G.M.S. S.H.S.
 (S3) 200x100x8mm THK. G.M.S. R.H.S.
 8. (AL1) -- PVF2 COATED ALUMINIUM SPRAY TRINAR (4 COAT SYSTEM) CODE: EC-DG-D334232 COLOR : 00YY 07/093 METALLIC

A	30/10/2023	GENERAL REVISED	
NO.	DATE	REVISED	BY

JOB NO. : J-853
 PROJECT : PROPOSED RESIDENTIAL DEVELOPMENT AT N.K.I.L. 6542 YIN PING ROAD KOWLOON

TITLE : IN-SITU ALUM. WINDOW SCHEDULE FOR HOUSE TYPE A1 & A

DATE : 30-MAR-23 SCALE : 1:40 (A3)

DRAWN BY : Asing CHECKED BY :

美特鋁質有限公司
MIDI ALUMINIUM FABRICATOR LTD.
 Units 6-8, Sunray Industrial Centre, 1/F
 610 Cha Kwo Ling Road, Kowloon
 Tel:23489211-4 Fax:(852)27727666

DWG NO. : J853-SD-HIW-2115 REV. : A

ELEVATION (VIEWED FROM THE OUTSIDE)

X PART SECTION

WA.32 A1 WA.31 A1 WA.37 A1

1 幅

PROVIDED	
GLAZING AREA	22.44 m ²
OPENABLE AREA	15.89 m ²
FREE AREA	- %

WINDOW MARK	WA.32 A WA.31 A WA.37 A	WA.32 A1 WA.31 A1 WA.37 A1
LOCATION	HOUSE TYPE A - 3/F MASTER ENSUITE	HOUSE TYPE A1 - 3/F MASTER ENSUITE
MATERIALS	AL1	AL1
GLAZING	PD01	PD01
QUANTITY	2 Nos. (HOUSE NO. HA7 & HA8)	5 Nos. (HOUSE NO. HA1, HA2, HA3, HA5 & HA6)
HANDLES	4 NOS. OF IR1	4 NOS. OF IR1

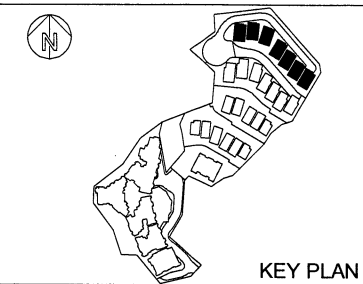

CLIENT : **SHIMAO GROUP HOLDINGS LIMITED**

ARCHITECT : **WONG TUNG & PARTNERS LIMITED ARCHITECTS & PLANNERS**

MAIN CONTRACTOR : **協興建築有限公司 HIP HING CONSTRUCTION CO LTD**

STRUCTURAL ENGINEER : **CGMA C M WONG & ASSOCIATES LTD 黃志明建築工程師有限公司**

FAÇADE CONSULTANT : **MEIN-HARDT**

NOTE :
 1. ALL DIMENSIONS ARE IN mm.
 2. ALL ELEVATIONS ARE VIEWED FROM OUTSIDE.
 3. ALL DIMENSIONS TO BE VERIFIED ON SITE BEFORE FABRICATION.

LEGEND :
 X1 --- DETAIL MARK NO.
 X001 --- REFER SHEET NO.
 1. F.F.L. --- FINISHED FLOOR LEVEL
 2. S.F.L. --- STRUCTURAL FLOOR LEVEL
 3. (R) --- REVERSED DETAIL
 R.C. STRUCTURAL ELEMENT COL. / BEAM / SLAB IS (UNDER SEPARATED SUBMISSION)

C	31/10/2023	GENERAL REVISED	
B	08/10/2023	GENERAL REVISED	
A	04/09/2023	GENERAL REVISED	
NO.	DATE	REVISED	BY

JOB NO. : J-853
 PROJECT : PROPOSED RESIDENTIAL DEVELOPMENT AT N.K.I.L. 6542 YIN PING ROAD KOWLOON

TITLE : LOCATION PLAN FOR HOUSE IN-SITU ALUM. WINDOW AT HOUSE TYPE A & A1 (HOUSE NO. HA1, HA2, HA3, HA5, HA6, HA7 & HA8)

DATE : 27-MAR-23 SCALE : 1:200 (A3)

DRAWN BY : Asing CHECKED BY :

美特鋁質有限公司
 MIDI ALUMINIUM FABRICATOR LTD.
 Units 6-8, Sunray Industrial Centre, 1/F
 610 Cha Kwo Ling Road, Kowloon
 Tel:23489211-4 Fax:(852)2772666

DWG NO. : J853-SD-HIW-1001 REV. : C

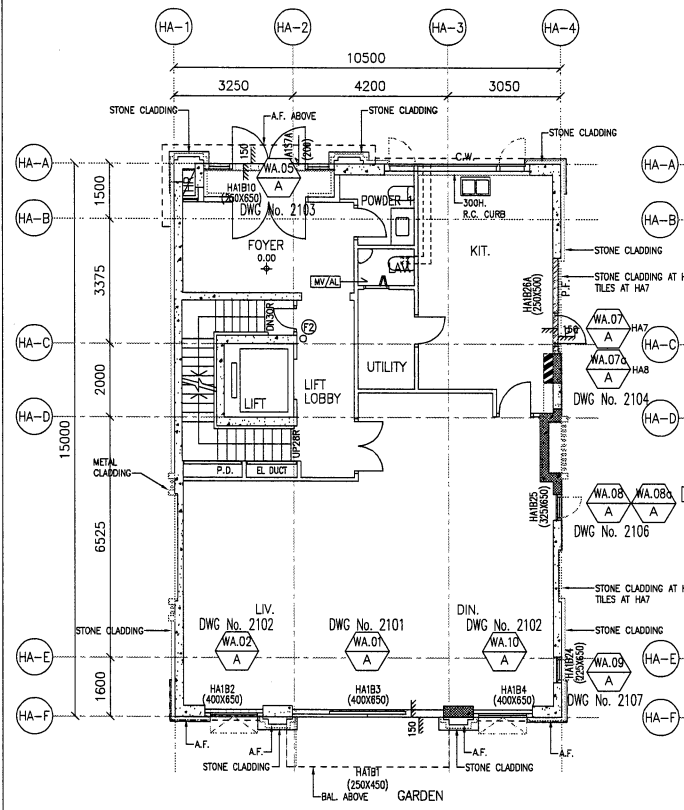

HOUSE TYPE A - G/F PLAN (HOUSE NO. HA7 & HA8)

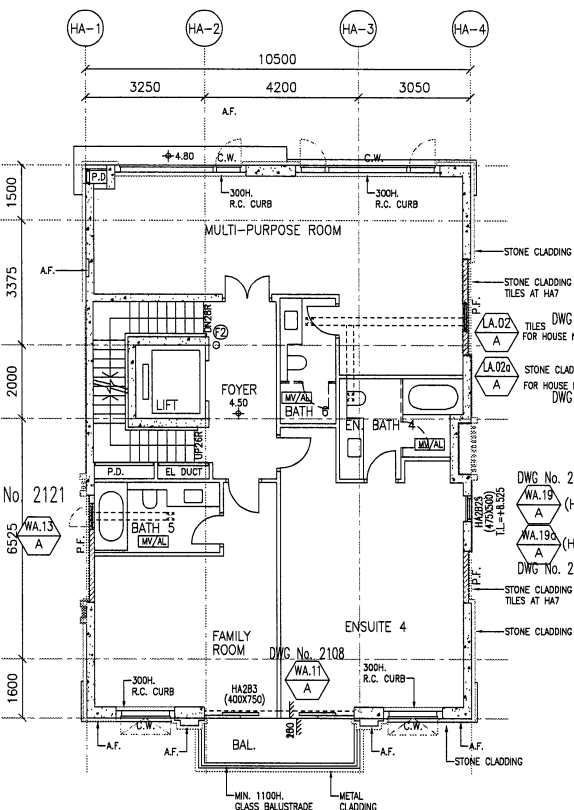

HOUSE TYPE A - 1/F PLAN (HOUSE NO. HA7 & HA8)

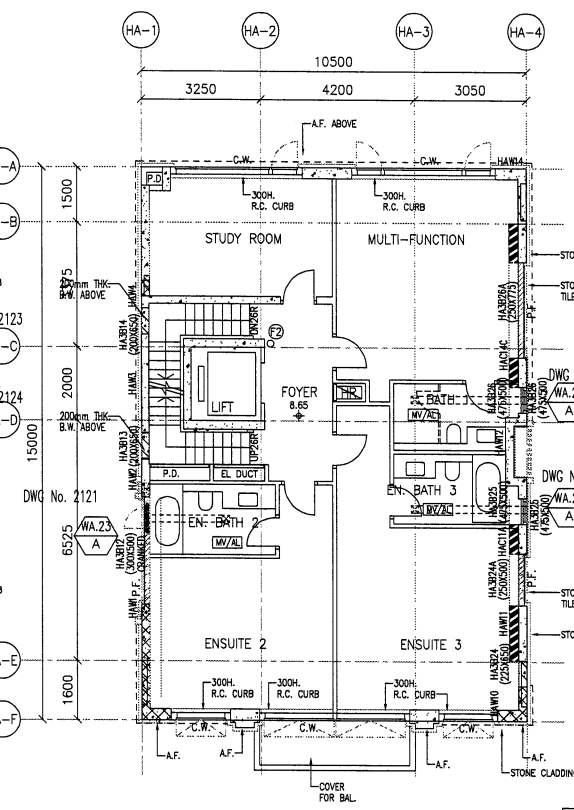

HOUSE TYPE A - 2/F PLAN

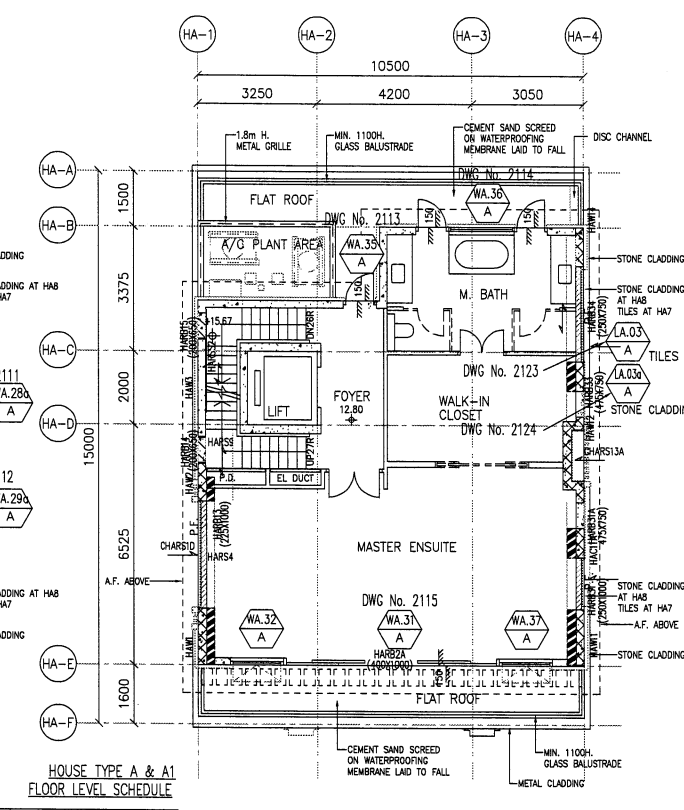

HOUSE TYPE A - 3/F PLAN

HOUSE TYPE A & A1 FLOOR LEVEL SCHEDULE

HOUSE NO.	G/F (mPD)	1/F (mPD)	2/F (mPD)
HA1	+187.30	+191.80	+196.95
HA2	+187.90	+192.40	+196.55
HA3	+188.90	+193.40	+197.55
HA5	+189.70	+194.20	+198.35
HA6	+190.30	+194.80	+198.95
HA7	+190.65	+195.15	+199.30
HA8	+191.45	+195.95	+200.10

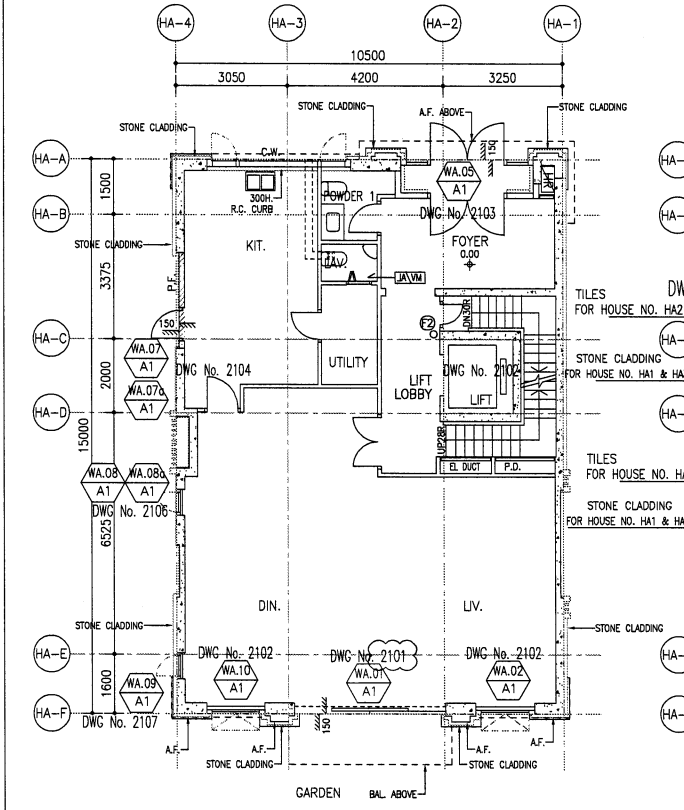

HOUSE TYPE A1 - G/F PLAN (HOUSE NO. HA1, HA2, HA3, HA5 & HA6)

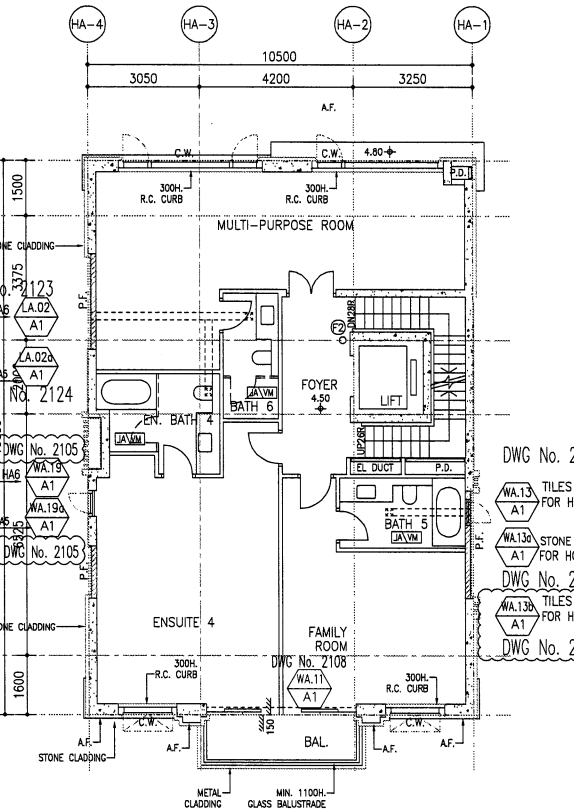

HOUSE TYPE A1 - 1/F PLAN (HOUSE NO. HA1, HA2, HA3, HA5 & HA6)

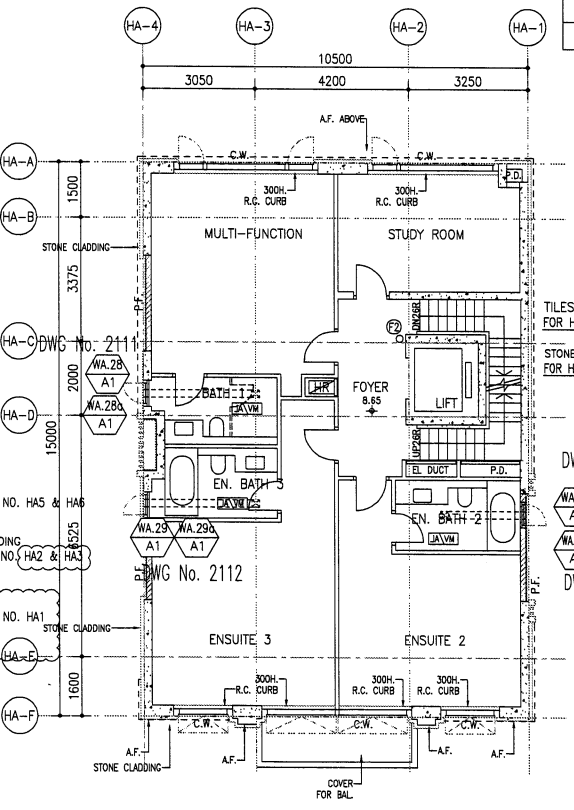

HOUSE TYPE A1 - 2/F PLAN (HOUSE NO. HA1, HA2, HA3, HA5 & HA6)

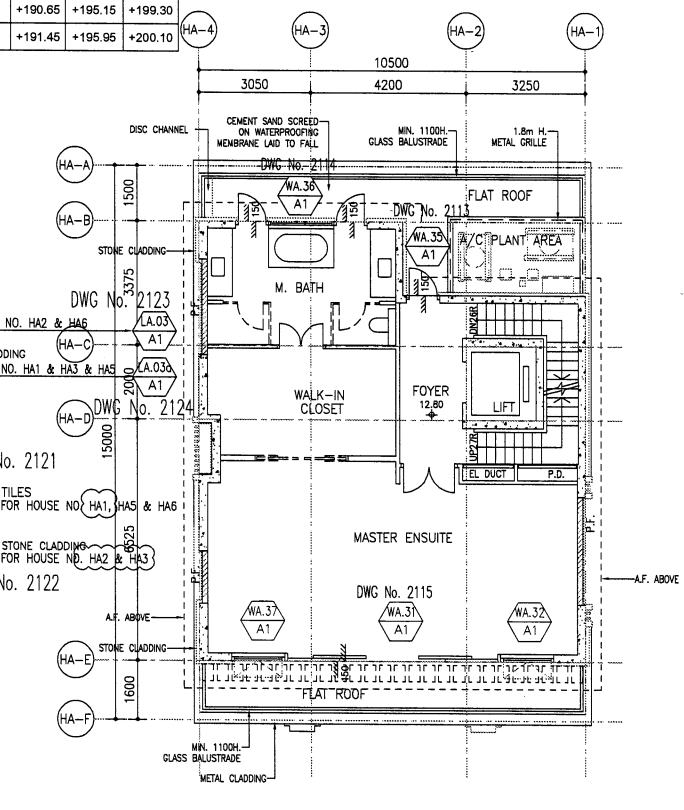

HOUSE TYPE A1 - 3/F PLAN