

工程指示 / 要求簡箋 ENGINEER INSTRUCTIONS(E.I.)

工程指示編號:	EI- 6713	修改版本:	-
	HK-1985		
工程編號:	J 853	工程名稱:	延坪道
收件人:	生統 / 阿峰	發件人:	Joe Chan (第二期)
工程項目:	J853 第二期 旭格門 報價	日期:	06/09/2023

<input checked="" type="checkbox"/> 原合約工程包	<input type="checkbox"/> 原合約工程加 / 減賬 QT-	<input type="checkbox"/> 新工程報價 QT-
--	--	------------------------------------

信件批核號碼/圖紙參考編號:	批核模具圖紙編號:
客戶指示附件:	管理內部批簽署:

<input type="checkbox"/> 初步鋁料 B.M.	<input type="checkbox"/> 加工拆圖, 然後生產	<input type="checkbox"/> 尺寸表
<input type="checkbox"/> 正式鋁料 B.M.	<input type="checkbox"/> 技術上資料 / 指示	<input checked="" type="checkbox"/> 報價
<input type="checkbox"/> 配件 B.M.	<input type="checkbox"/> 樣辦或貨品說明書	<input type="checkbox"/> 分判合約
<input type="checkbox"/> 其他:		

內容: 請依附件資料, 提供旭格門報價  
 - 由於本項目之趟門多是組合趟門, 請看圖紙確認趟門料之數量。  
 (附趟門表圖紙)

完成上列要求日期: ASAP

國內

<input type="checkbox"/> 生產技術總監	<input type="checkbox"/> 連附件	<input type="checkbox"/> 技術部	<input type="checkbox"/> 連附件	<input type="checkbox"/> 生產部	<input type="checkbox"/> 連附件
<input type="checkbox"/> 採購部	<input type="checkbox"/> 連附件	<input checked="" type="checkbox"/> 生產統籌部	<input checked="" type="checkbox"/> 連附件	<input type="checkbox"/> 報關組	<input type="checkbox"/> 連附件
<input type="checkbox"/> 質檢部	<input type="checkbox"/> 連附件	<input type="checkbox"/> 會計部	<input type="checkbox"/> 連附件	<input type="checkbox"/> 機械設計部	<input type="checkbox"/> 連附件
<input type="checkbox"/> 香港辦	<input type="checkbox"/> 連附件	<input type="checkbox"/> 其他:			

香港

<input type="checkbox"/> 行政部	<input type="checkbox"/> 連附件	<input type="checkbox"/> 會計部	<input type="checkbox"/> 連附件	<input type="checkbox"/> 統籌部	<input type="checkbox"/> 連附件	<input type="checkbox"/> 工程部	<input type="checkbox"/> 連附件
<input type="checkbox"/> 採購部	<input type="checkbox"/> 連附件	<input type="checkbox"/> QS部	<input type="checkbox"/> 連附件	<input type="checkbox"/> 地盤管理	<input type="checkbox"/> 連附件	<input type="checkbox"/> 維修部	<input type="checkbox"/> 連附件

*發件人簽署:		*組別成員批核簽署:	
傳遞編號:	HK1985/23	項目經理簽署:	



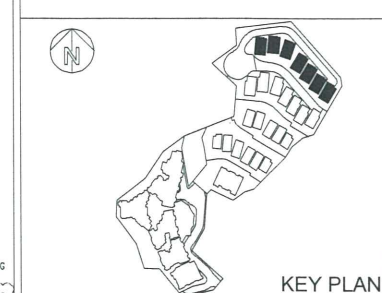

CLIENT : SHIMAO GROUP HOLDINGS LIMITED

ARCHITECT : WONG TUNG & PARTNERS LIMITED ARCHITECTS & PLANNERS

MAIN CONTRACTOR : 協興建築有限公司 HIP HING CONSTRUCTION CO LTD

STRUCTURAL ENGINEER : CMA C M WONG & ASSOCIATES LTD 黃志明建築工程師有限公司

FAÇADE CONSULTANT : MEINHARDT

NOTE :  
 1. ALL DIMENSIONS ARE IN mm.  
 2. ALL ELEVATIONS ARE VIEWED FROM OUTSIDE.  
 3. ALL DIMENSIONS TO BE VERIFIED ON SITE BEFORE FABRICATION.

LEGEND :  
 (X1) --- DETAIL MARK NO.  
 (X001) --- REFER SHEET NO.  
 1. F.F.L. --- FINISHED FLOOR LEVEL  
 2. S.F.L. --- STRUCTURAL FLOOR LEVEL  
 3. (R) --- REVERSED DETAIL

R.C. STRUCTURAL ELEMENT  
 COL. / BEAM / SLAB  
 IS (UNDER SEPARATED SUBMISSION)

A	04/09/2023	GENERAL REVISED	
NO.	DATE	REVISED	BY

JOB NO. : J-853  
 PROJECT : PROPOSED RESIDENTIAL DEVELOPMENT AT N.K.I.L. 6542 YIN PING ROAD KOWLOON

TITLE : LOCATION PLAN FOR HOUSE IN-SITU ALUM. WINDOW AT HOUSE TYPE A & A1 (HOUSE NO. HA1, HA2, HA3, HA5, HA6, HA7 & HA8)

DATE : 27-MAR-23 SCALE : 1:200 (A3)  
 DRAWN BY : Asing CHECKED BY :

美特鋁質有限公司  
 MIDI ALUMINIUM FABRICATOR LTD.  
 Units 6-8, Sunray Industrial Centre, 1/F  
 610 Cha Kwo Ling Road, Kowloon  
 Tel:23489211-4 Fax:(852)27727666

DWG NO. : J853-SD-HIW-1001 REV. : A

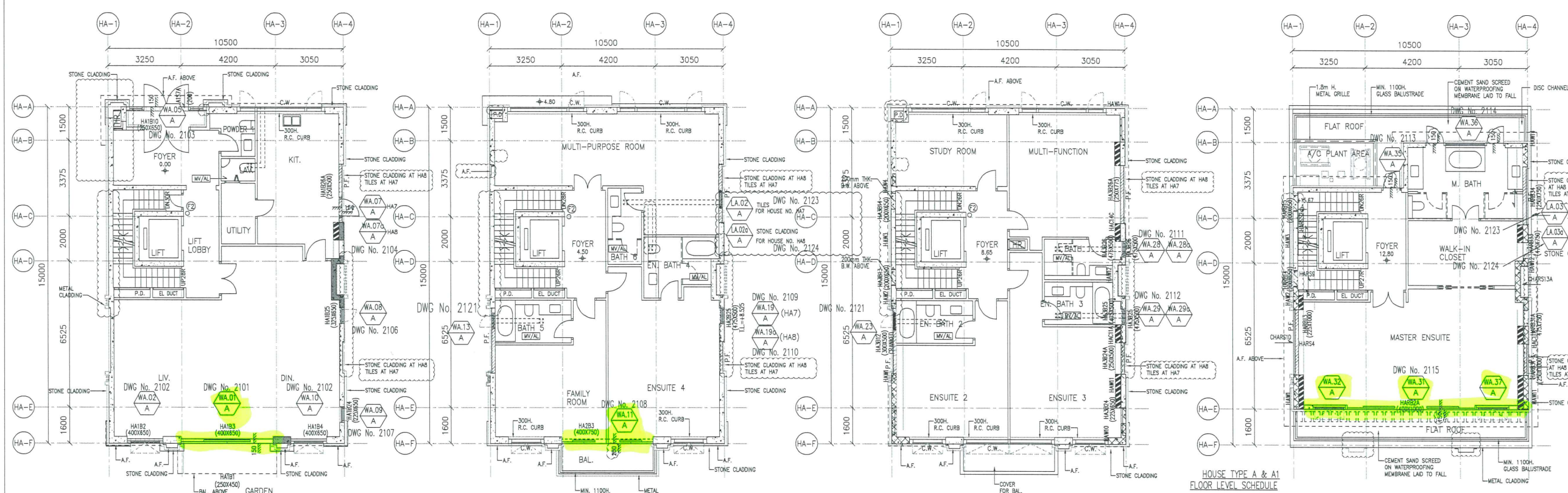

HOUSE TYPE A - G/F PLAN (HOUSE NO. HA7 & HA8)

HOUSE TYPE A - 1/F PLAN (HOUSE NO. HA7 & HA8)

HOUSE TYPE A - 2/F PLAN

HOUSE TYPE A - 3/F PLAN

HOUSE TYPE A & A1 FLOOR LEVEL SCHEDULE

HOUSE NO.	G/F (mPD)	1/F (mPD)	2/F (mPD)
HA1	+187.30	+191.80	+195.96
HA2	+187.00	+192.40	+196.55
HA3	+188.90	+193.40	+197.55
HA5	+189.70	+194.20	+198.35
HA6	+190.30	+194.80	+198.95
HA7	+190.65	+195.15	+199.30
HA8	+191.45	+195.95	+200.10

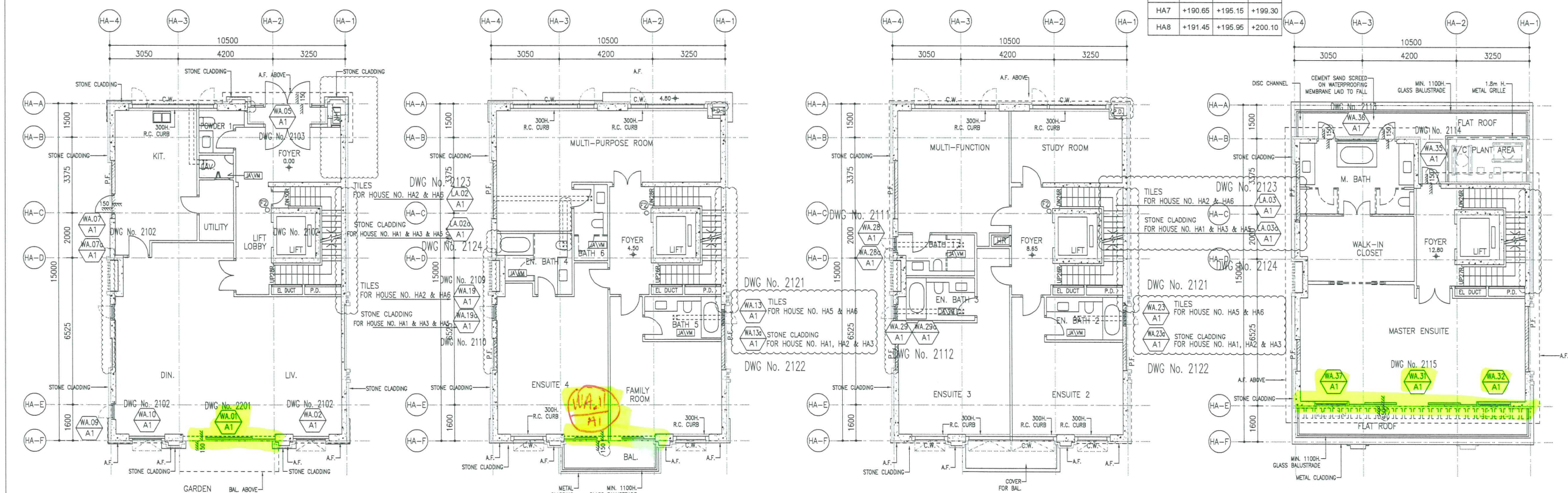

HOUSE TYPE A1 - G/F PLAN (HOUSE NO. HA1, HA2, HA3, HA5 & HA6)

HOUSE TYPE A1 - 1/F PLAN (HOUSE NO. HA1, HA2, HA3, HA5 & HA6)

HOUSE TYPE A1 - 2/F PLAN (HOUSE NO. HA1, HA2, HA3, HA5 & HA6)

HOUSE TYPE A1 - 3/F PLAN

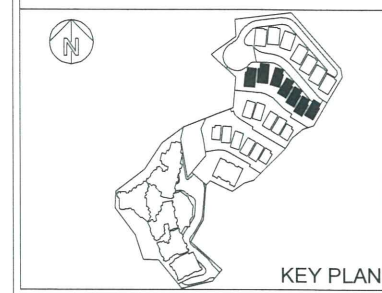

CLIENT : **SHIMAO GROUP HOLDINGS LIMITED**

ARCHITECT : **WONG TUNG & PARTNERS LIMITED ARCHITECTS & PLANNERS**

MAIN CONTRACTOR : **協興建築有限公司 HIP HING CONSTRUCTION CO LTD**

STRUCTURAL ENGINEER : **ICMA C M WONG & ASSOCIATES LTD 黃志明建築工程師有限公司**

FAÇADE CONSULTANT : **MEIN-HARDT**

NOTE :  
 1. ALL DIMENSIONS ARE IN mm.  
 2. ALL ELEVATIONS ARE VIEWED FROM OUTSIDE.  
 3. ALL DIMENSIONS TO BE VERIFIED ON SITE BEFORE FABRICATION.

LEGEND :  
 X1 --- DETAIL MARK NO.  
 X001 --- REFER SHEET NO.

1. F.F.L. --- FINISHED FLOOR LEVEL  
 2. S.F.L. --- STRUCTURAL FLOOR LEVEL  
 3. /R --- REVERSED FLOOR  
 R.C. STRUCTURAL ELEMENT  
 COL. / BEAM / SLAB IS (UNDER SEPARATED SUBMISSION)

NO.	DATE	REVISED	BY

JOB NO. : J-B53  
 PROJECT : PROPOSED RESIDENTIAL DEVELOPMENT AT N.K.I.L. 6542 YIN PING ROAD KOWLOON  
 TITLE : LOCATION PLAN FOR HOUSE IN-SITU ALUM. WINDOW AT HOUSE TYPE B & C (HOUSE NO. HB1, HB2, HB3, HB5, HB6, HB7 & HB8)

DATE : 27-MAR-23 SCALE : 1:200 (A3)  
 DRAWN BY : Asing CHECKED BY :  
**美特鋁質有限公司**  
 MIDI ALUMINIUM FABRICATOR LTD.  
 Units 6-8, Sunray Industrial Centre, 1/F  
 610 Cha Kwo Ling Road, Kowloon  
 Tel: 23489211-4 Fax: (852) 27727666

HOUSE NO.	G/F (mPD)	1/F (mPD)	2/F (mPD)
HB1	+175.80	+180.30	+183.80
HB2	+175.80	+180.30	+183.80
HB3	+176.70	+181.20	+184.70
HB5	+177.50	+182.00	+185.50
HB6	+178.05	+182.55	+186.00
HB7	+178.60	+183.10	+186.60
HB8	+179.00	+183.50	+187.00

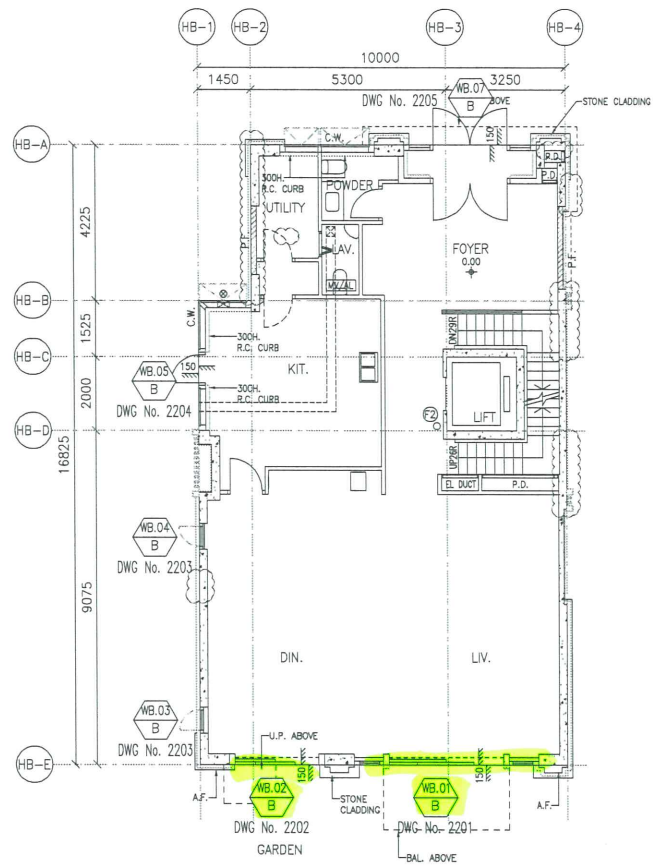

HOUSE TYPE B - G/F PLAN  
(HOUSE NO. HB1 & HB2)

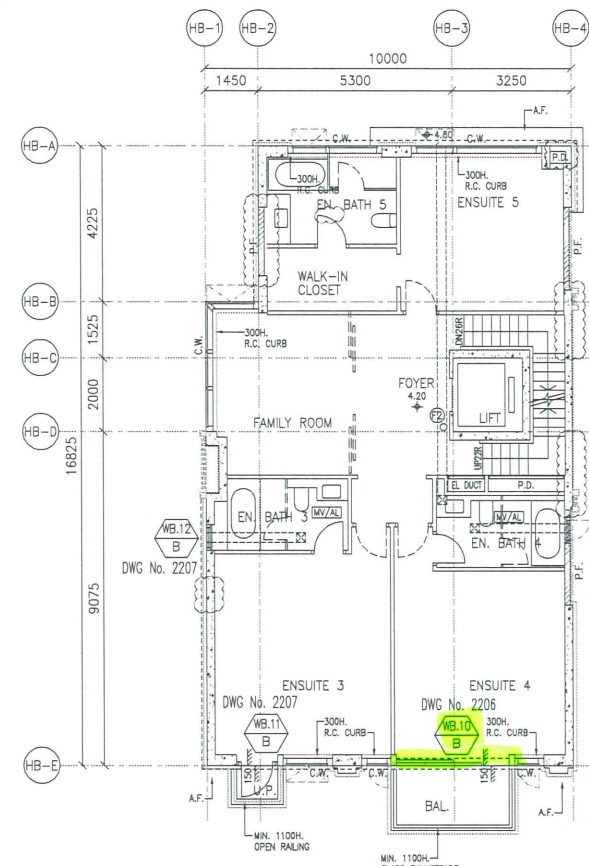

HOUSE TYPE B - 1/F PLAN  
(HOUSE NO. HB1 & HB2)

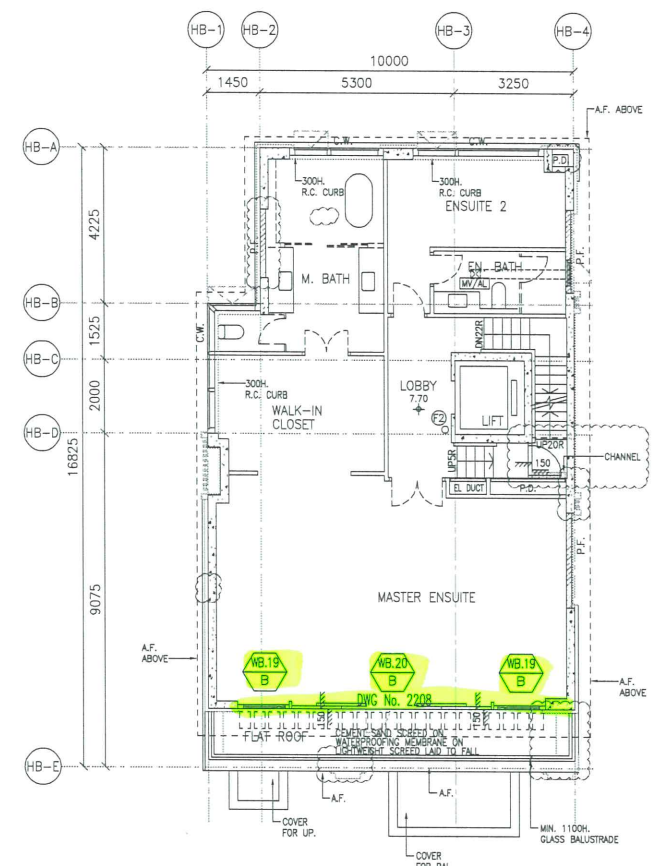

HOUSE TYPE B - 2/F PLAN  
(HOUSE NO. HB1 & HB2)

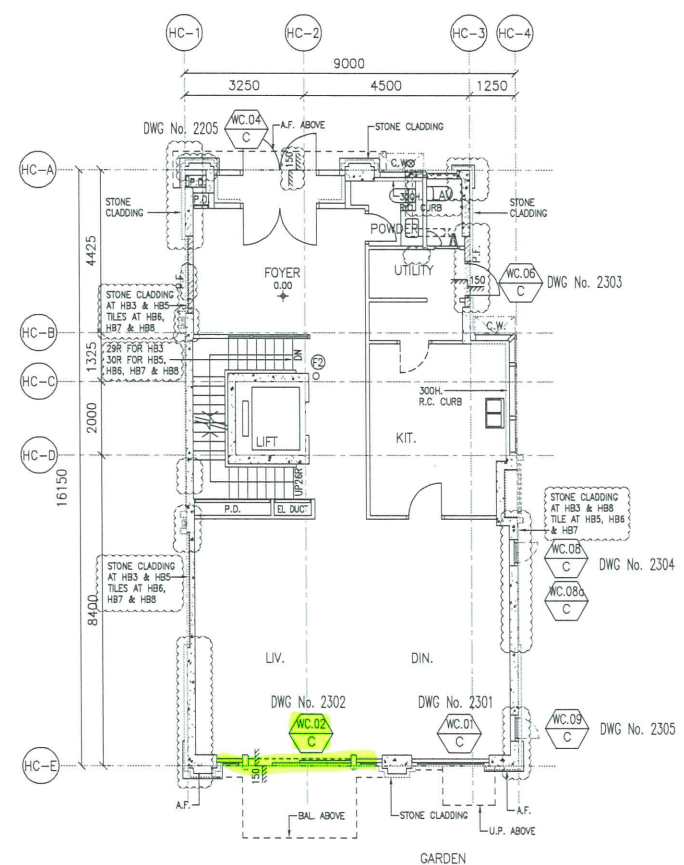

HOUSE TYPE C - G/F PLAN  
(HOUSE NO. HB3, HB5, HB6, HB7 & HB8)

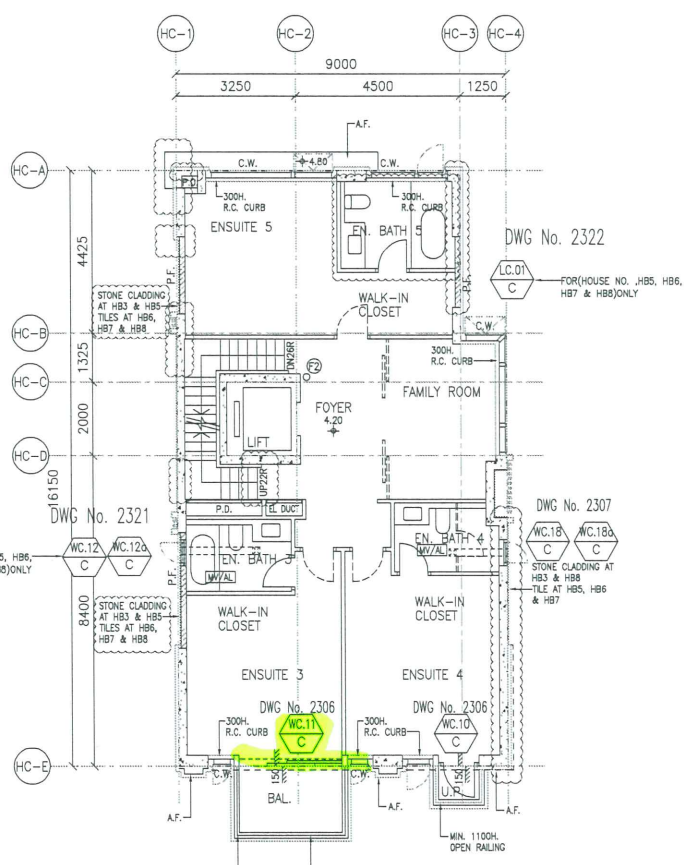

HOUSE TYPE C - 1/F PLAN  
(HOUSE NO. HB3, HB5, HB6, HB7 & HB8)

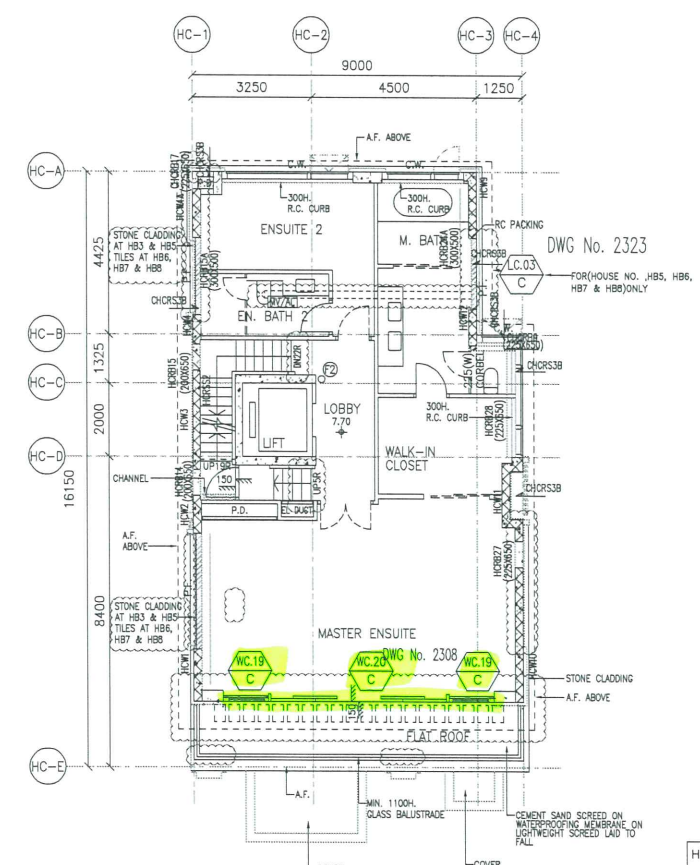

HOUSE TYPE C - 2/F PLAN  
(HOUSE NO. HB3, HB5, HB6, HB7 & HB8)

HOUSE TYPE B & C FLOOR LEVEL SCHEDULE

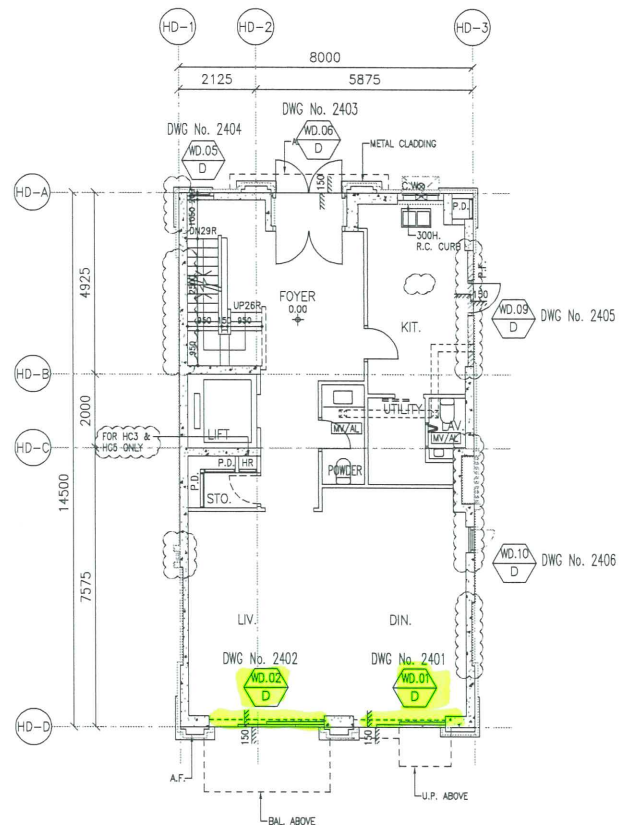

HOUSE TYPE D - G/F PLAN  
(HOUSE NO. HC3, HC5, HD5, HD6)

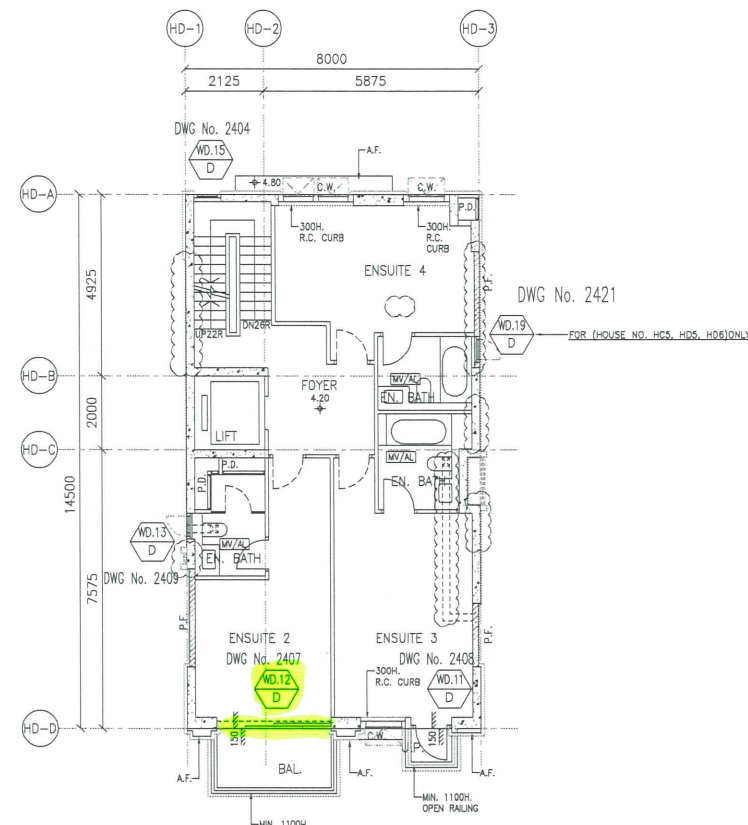

HOUSE TYPE D - 1/F PLAN  
(HOUSE NO. HC3, HC5, HD5, HD6)

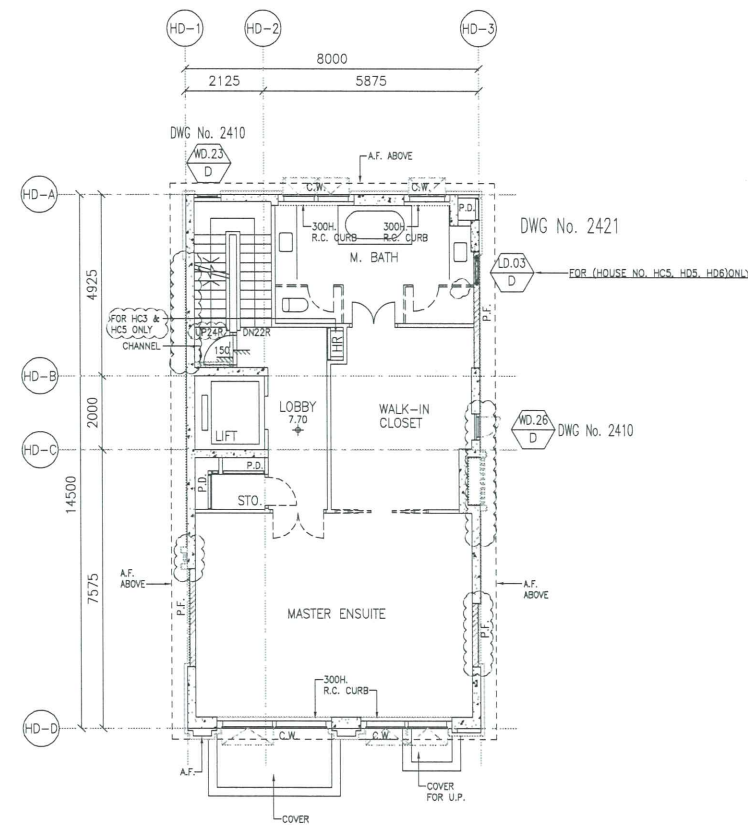

HOUSE TYPE D - 2/F PLAN  
(HOUSE NO. HC3, HC5, HD5, HD6)

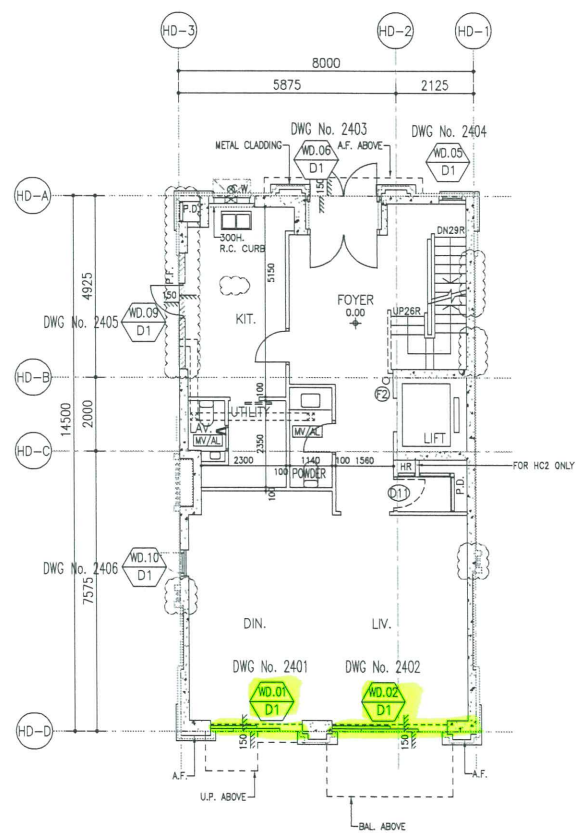

HOUSE TYPE D1 - G/F PLAN  
(HOUSE NO. HC2, HD2, HD3)

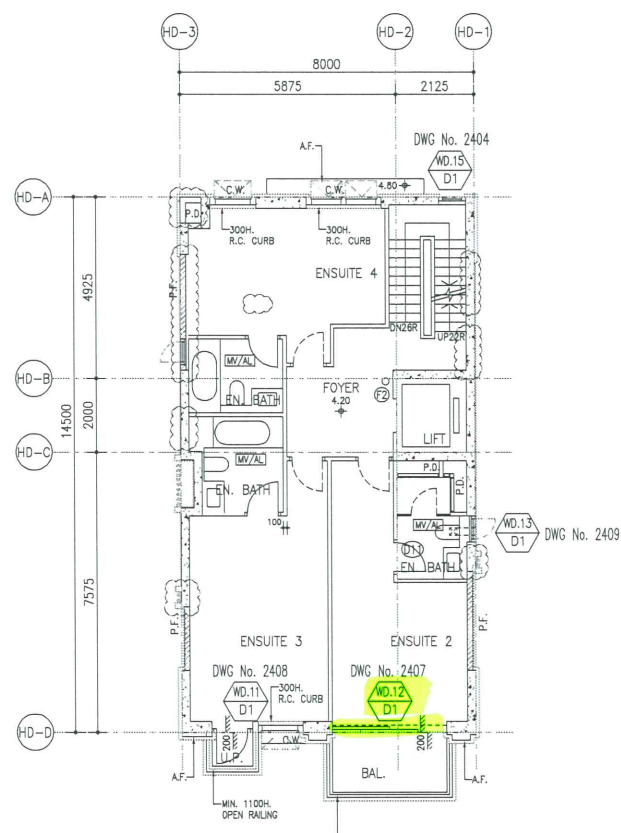

HOUSE TYPE D1 - 1/F PLAN  
(HOUSE NO. HC2, HD2, HD3)

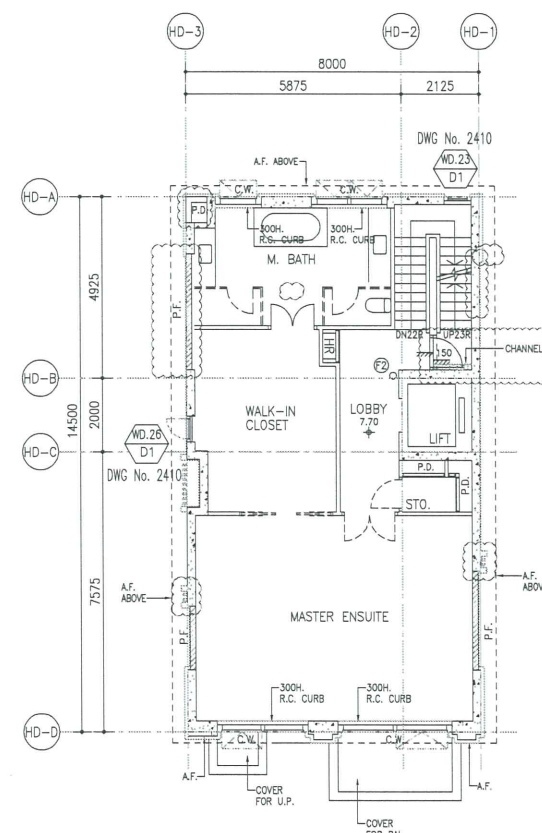

HOUSE TYPE D1 - 2/F PLAN  
(HOUSE NO. HC2, HD2, HD3)

HOUSE TYPE D & D1  
FLOOR LEVEL SCHEDULE

HOUSE NO.	G/F (mPD)	1/F (mPD)	2/F (mPD)
HC3	+165.00	+169.5	+173.00
HC5	+165.40	+169.90	+173.40
HD5	+152.80	+157.30	+160.8
HD6	+153.30	+157.80	+161.30
HC2	+164.30	+168.80	+172.30
HD2	+153.40	+157.90	+161.40
HD3	+152.80	+157.30	+160.80

B.D. REF : 3/4044/15

KEY PLAN

CLIENT : **SHIMAO GROUP HOLDINGS LIMITED**

ARCHITECT : **WONG TUNG & PARTNERS LIMITED ARCHITECTS & PLANNERS**

MAIN CONTRACTOR : **協興建築有限公司 HIP HING CONSTRUCTION CO LTD**

STRUCTURAL ENGINEER : **ICMA C M WONG & ASSOCIATES LTD 黃志明建築工程師有限公司**

FACADE CONSULTANT : **MEIN-HARDT**

**NOTE :**

- ALL DIMENSIONS ARE IN mm.
- ALL ELEVATIONS ARE VIEWED FROM OUTSIDE.
- ALL DIMENSIONS TO BE VERIFIED ON SITE BEFORE FABRICATION.

**LEGEND :**

X1 --- DETAIL MARK NO.  
X001 --- REFER SHEET NO.

- F.F.L. --- FINISHED FLOOR LEVEL
- S.F.L. --- STRUCTURAL FLOOR LEVEL
- (R) --- REVERSED DETAIL

R.C. STRUCTURAL ELEMENT  
COL. / BEAM / SLAB  
IS (UNDER SEPARATED SUBMISSION)

NO.	DATE	REVISED	BY

JOB NO. : J-853

PROJECT : PROPOSED RESIDENTIAL DEVELOPMENT AT N.K.I.L. 6542 YIN PING ROAD KOWLOON

TITLE : LOCATION PLAN FOR HOUSE IN-SITU ALUM. WINDOW AT HOUSE TYPE D, D1 (HOUSE NO. HC3, HC5, HD5, HD6, HC2, HD2 & HD3)

DATE : 27-MAR-23 SCALE : 1:200 (A3)

DRAWN BY : Asing CHECKED BY :

**美特鋁質有限公司**  
MIDI ALUMINIUM FABRICATOR LTD.  
Units 6-B, Sunray Industrial Centre, 1/F  
610 Cha Kwo Ling Road, Kowloon  
Tel:23489211-4 Fax:(852)2727666

DWG NO. : J853-SD-HIW-1003 REV. : A

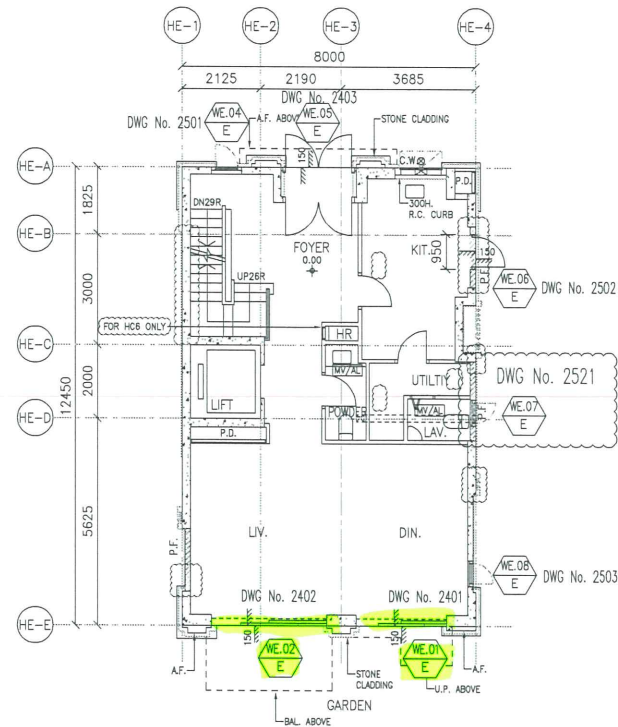
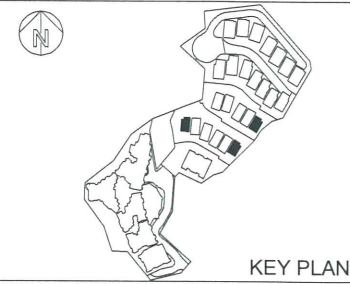

HOUSE TYPE E - G/F PLAN  
(HOUSE NO. HC6, HD7)

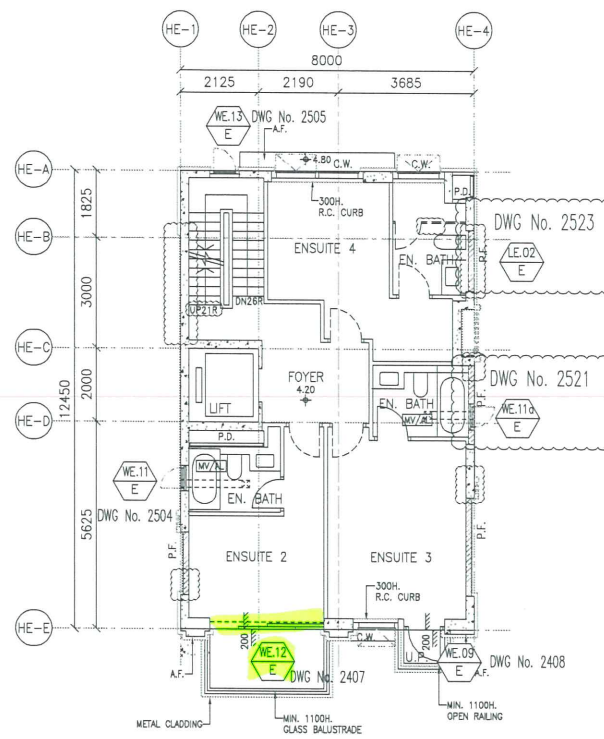

HOUSE TYPE E - 1/F PLAN  
(HOUSE NO. HC6, HD7)

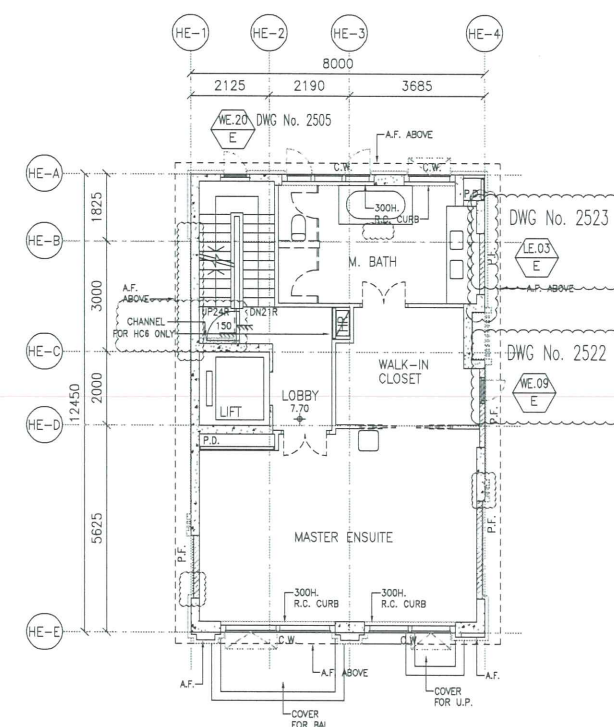

HOUSE TYPE E - 2/F PLAN  
(HOUSE NO. HC6, HD7)

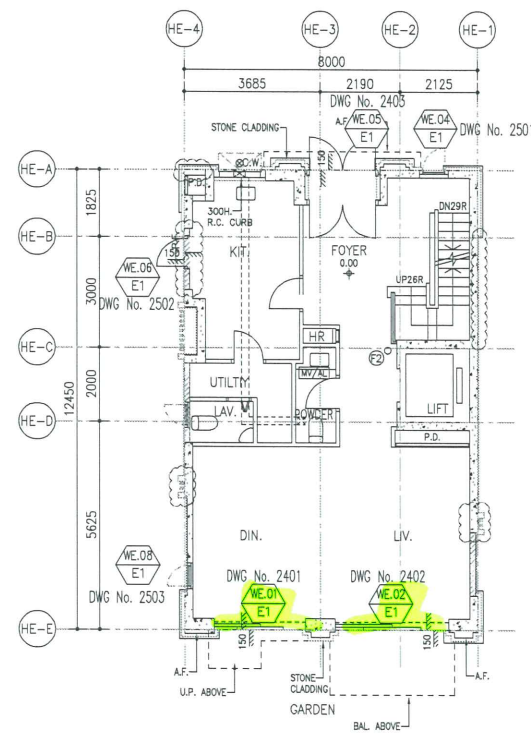

HOUSE TYPE E1 - G/F PLAN  
(HOUSE NO. HD1)

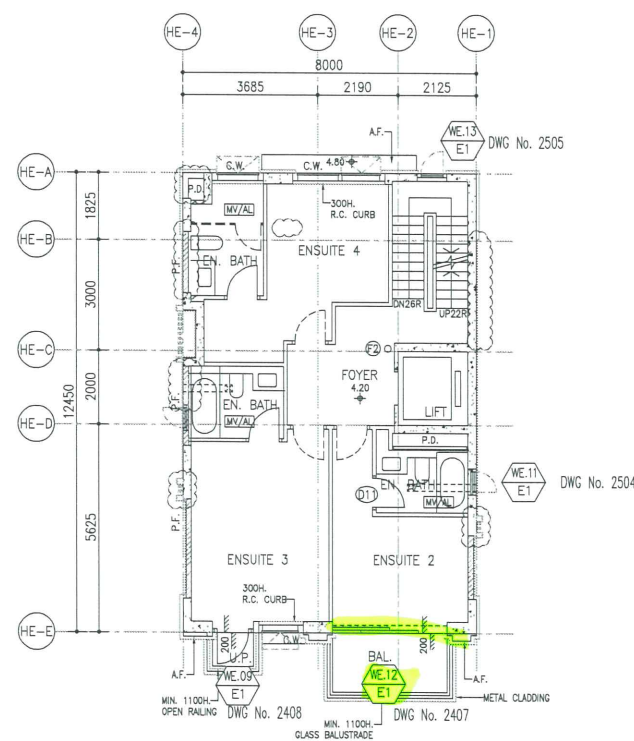

HOUSE TYPE E1 - 1/F PLAN  
(HOUSE NO. HD1)

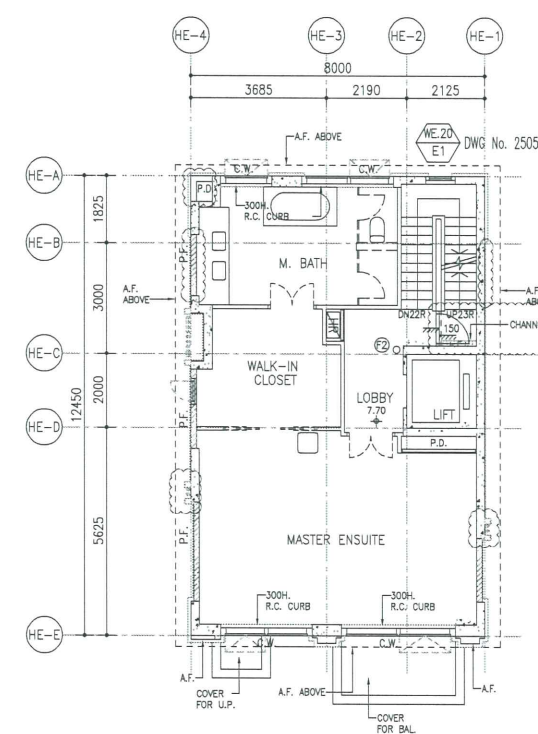

HOUSE TYPE E1 - 2/F PLAN  
(HOUSE NO. HD1)

CLIENT :  
**SHIMAO GROUP HOLDINGS LIMITED**

ARCHITECT :  
**WONG TUNG & PARTNERS LIMITED**  
ARCHITECTS & PLANNERS

MAIN CONTRACTOR :  
**協興建築有限公司**  
HIP HING CONSTRUCTION CO LTD

STRUCTURAL ENGINEER :  
**ICMA C M WONG & ASSOCIATES LTD**  
黃志明建築工程師有限公司

FACADE CONSULTANT:  
**MEIN-HARDT**

NOTE :

- ALL DIMENSIONS ARE IN mm.
- ALL ELEVATIONS ARE VIEWED FROM OUTSIDE.
- ALL DIMENSIONS TO BE VERIFIED ON SITE BEFORE FABRICATION.

LEGEND :

X1 --- DETAIL MARK NO.  
X001 --- REFER SHEET NO.

- F.F.L. --- FINISHED FLOOR LEVEL
- S.F.L. --- STRUCTURAL FLOOR LEVEL
- (R) --- REVERSED DETAIL

R.C. STRUCTURAL ELEMENT  
COL. / BEAM / SLAB  
IS (UNDER SEPARATED SUBMISSION)

NO.	DATE	REVISED	BY

JOB NO. : J-853

PROJECT :  
PROPOSED RESIDENTIAL DEVELOPMENT AT N.K.I.L. 6542 YIN PING ROAD KOWLOON

TITLE :  
LOCATION PLAN FOR HOUSE IN-SITU ALUM. WINDOW AT HOUSE TYPE E, E1 (HOUSE NO. HC6, HD7 & HD1)

DATE : 27-MAR-23 SCALE : 1:200 (A3)

DRAWN BY : Asing CHECKED BY :

HOUSE TYPE E & E1 FLOOR LEVEL SCHEDULE

HOUSE NO.	G/F (mPD)	1/F (mPD)	2/F (mPD)
HC6	+165.80	+170.30	+173.80
HD7	+153.80	+158.30	+161.80
HD1	+154.10	+158.60	+162.10

**美特鋁質有限公司**  
MIDI ALUMINIUM FABRICATOR LTD.

Units 6-8, Sunray Industrial Centre, 1/F  
610 Cha Kwo Ling Road, Kowloon  
Tel: 23489211-4 Fax: (852) 27727666

DWG NO. : J853-SD-HIW-1004 REV. : A

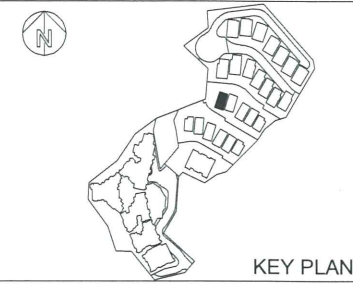

CLIENT : **SHIMAO GROUP HOLDINGS LIMITED**

ARCHITECT : **WONG TUNG & PARTNERS LIMITED ARCHITECTS & PLANNERS**

MAIN CONTRACTOR : **協興建築有限公司 HIP HING CONSTRUCTION CO LTD**

STRUCTURAL ENGINEER : **ICMA C M WONG & ASSOCIATES LTD 黃志明建築工程師有限公司**

FAÇADE CONSULTANT : **MEIN-HARDT**

NOTE :  
 1. ALL DIMENSIONS ARE IN mm.  
 2. ALL ELEVATIONS ARE VIEWED FROM OUTSIDE.  
 3. ALL DIMENSIONS TO BE VERIFIED ON SITE BEFORE FABRICATION.

LEGEND :  
 X1 --- DETAIL MARK NO.  
 X001 --- REFER SHEET NO.  
 1. F.F.L. --- FINISHED FLOOR LEVEL  
 2. S.F.L. --- STRUCTURAL FLOOR LEVEL  
 3. (R) --- REVERSED DETAIL  
 R.C. STRUCTURAL ELEMENT  
 COL. / BEAM / SLAB  
 IS (UNDER SEPARATED SUBMISSION)

NO.	DATE	REVISED	BY

JOB NO. : J-853  
 PROJECT : PROPOSED RESIDENTIAL DEVELOPMENT AT N.K.I.L. 6542 YIN PING ROAD KOWLOON

TITLE : LOCATION PLAN FOR HOUSE IN-SITU ALUM. WINDOW AT HOUSE TYPE G, F (HOUSE NO. HC1)

DATE : 27-MAR-23 SCALE : 1:75 (A1)

DRAWN BY : Aasing CHECKED BY :

**美特鋁質有限公司**  
 MIDI ALUMINIUM FABRICATOR LTD.  
 Units 6-8, Sunray Industrial Centre, 1/F  
 610 Cha Kwo Ling Road, Kowloon  
 Tel:23489211-4 Fax:(852)27272666

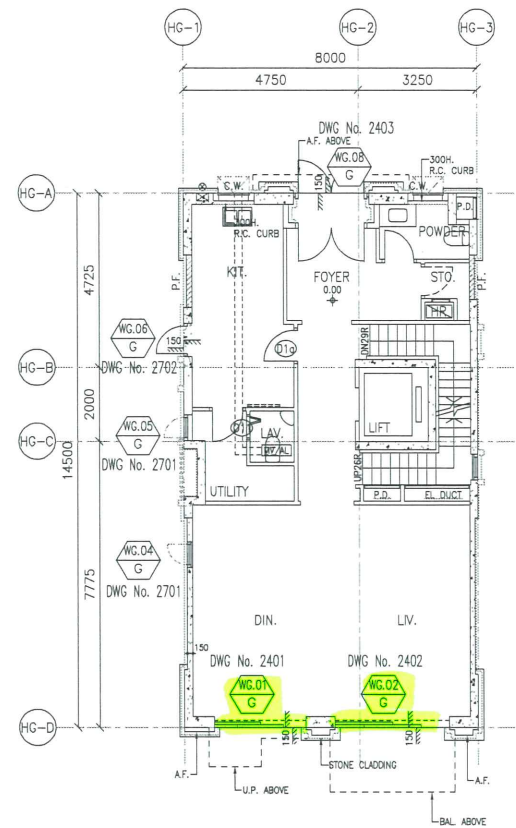

HOUSE TYPE G - G/F PLAN (HOUSE NO. HC1)

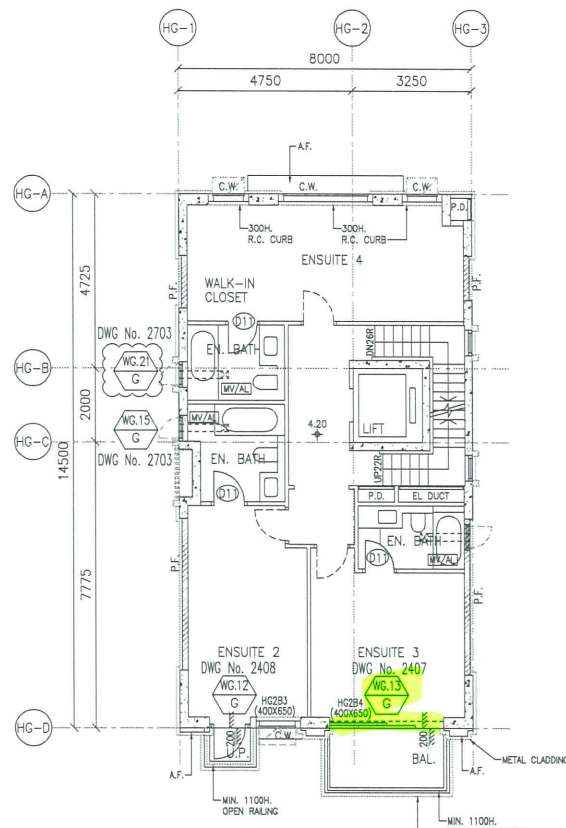

HOUSE TYPE G - 1/F PLAN (HOUSE NO. HC1)

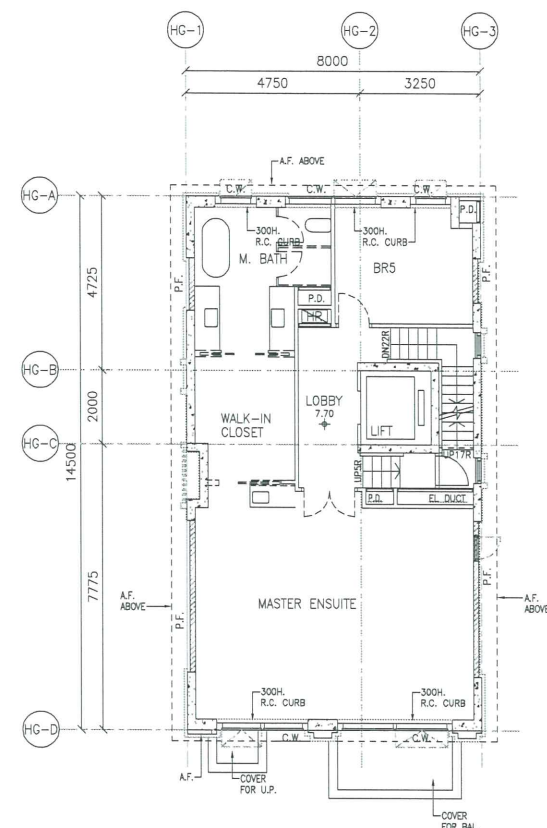

HOUSE TYPE G - 2/F PLAN (HOUSE NO. HC1)

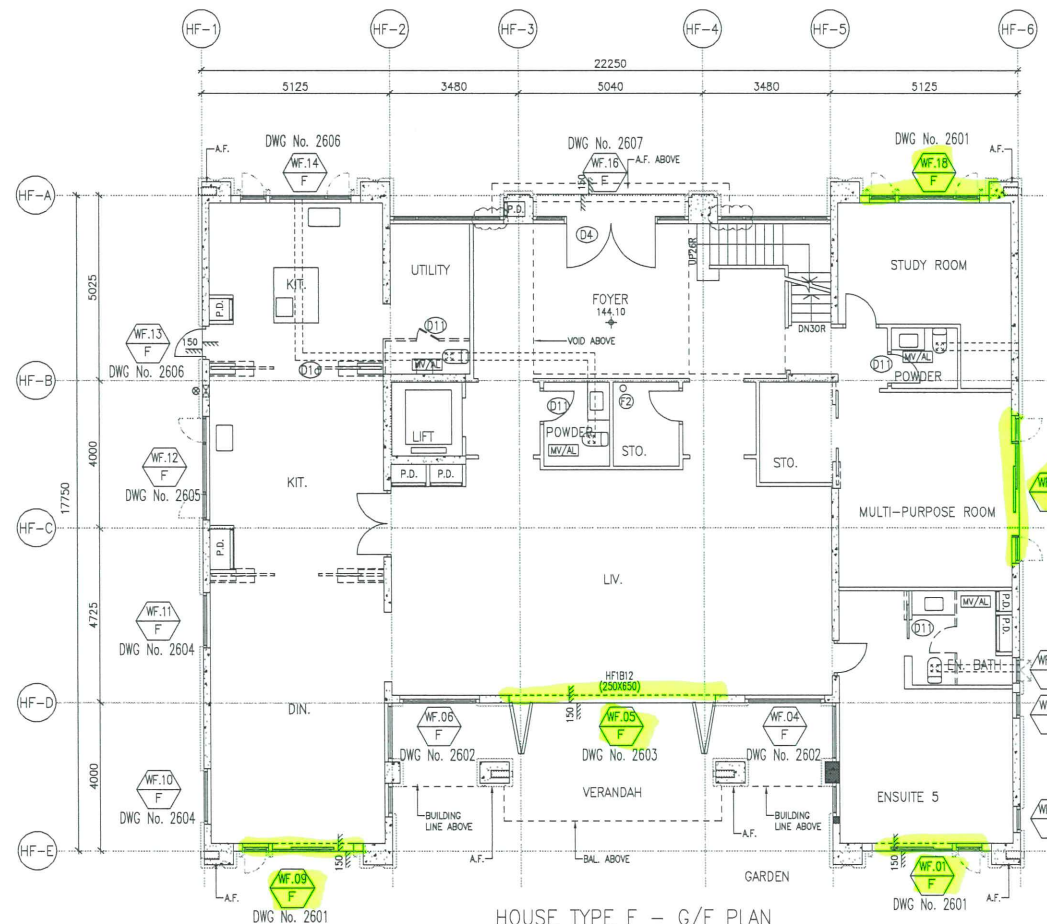

HOUSE TYPE F - G/F PLAN (HOUSE NO. HOUSE A)

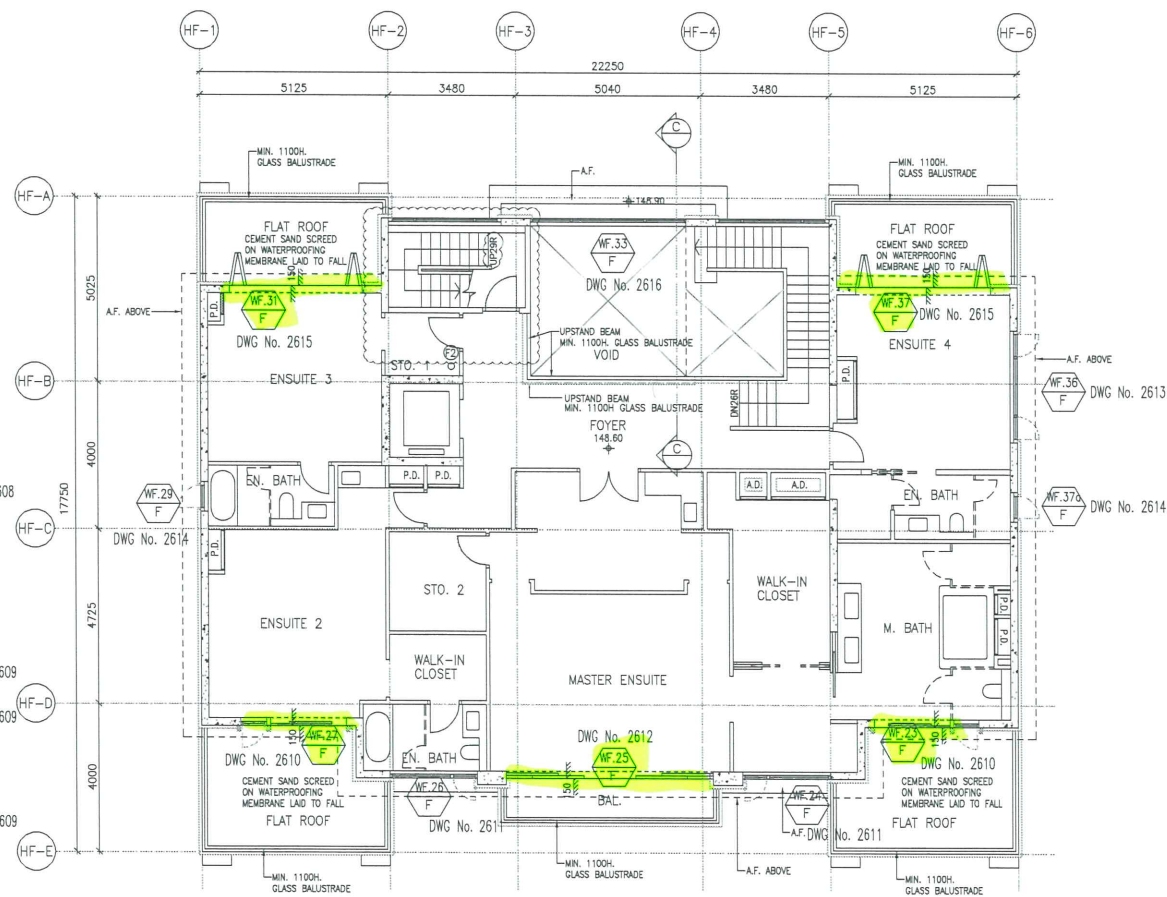

HOUSE TYPE F - 1/F PLAN (HOUSE NO. HOUSE A)

HOUSE TYPE G FLOOR LEVEL SCHEDULE

HOUSE NO.	G/F (mPD)	1/F (mPD)	2/F (mPD)
HC1	+164.30	+168.80	+172.30

DWG NO. : J853-SD-HIW-1005 REV. : A